LON CHANEY in "The Unholy Three" CAPITOL - TONIGHT

The Evening Examiner

25c TAXI
DAY OR NIGHT
GREY TAXI LINE
(All Closed Cabs)
PHONE 752 ALPHONSE FONTAINE

VOL. LVI., No. 53 PETERBOROUGH, WEDNESDAY, SEPTEMBER 2, 1925 PRICE THREE CENTS

Don't Miss the Exhibition at THE HALL STORE of the Biggest Values at the Lowest Prices Ever Offered - See the Advertisement on Page 6

Protest Taking Taxes From Municipality by Ontario Legislature

Mayor Foster Stresses Taxes on Gasoline and Soft Drinks in Address to Delegates at Municpal Convention in Toronto.

ASK PORTION OF MOTOR LICENSE FEES.

TORONTO, Sept. 2 (Canadian Press).—In welcoming delegates representing most of Ontario's cities and towns to the 27th Annual Convention of the Ontario Municipalties Association today, Mayor Thomas Foster of Toronto urged the meeting to consider protests to the Government in connection with the revenues being taken at present from municipalities.

The three cents per gallon tax on gasoline was stressed particularly by Mr. Foster, who said: "I think we should give an expression of opinion on the matter, and give the government something to think about." Mayor Foster also referred to the tax on soft drinks. The association carried a resolution, moved by Harry James, Fort William, and W. L. Wilkinson, Niagara Falls, appealing to the Ontario Legislature for legislation whereby municipalities would participate in the apportionment of motor and gasoline taxes to assist them in the maintenance of highways.

BOYS SENT HOME.

OSHAWA, Sept. 2.—Two 15-year-old boys, Harold Whaley and John Garden, of Peterboro, who applied at the local police station for lodgings, found their journey westward rudely halted when the police placed them on a train for Peterboro, after communicating with their parents, who furnished sufficient money for tickets.

ADVISES LABOR AGAINST ACTIVE PART IN POLITICS

American Leader Says That Legislation Can Be Secured Without Party.

SEEK STRONGER BEER.

Michigan Labor Will Be Content With 2.75 Beer and Will Get It.

OTTAWA, Sept. 2. — (Canadian Press).—Addressing the Canadian Trades and Labor Congress in convention this morning, James Duncan, first vice-president of the American Federation of Labor, advised Canadian labor against active participation in politics.

"Don't be too damn gay trying this third party stuff," he said.

"We have tried it in the States and it isn't worth it."

American labor, he continued, had secured quantities of legislation for its advantage by remaining out of party politics.

Referring to the beer question, Mr. Duncan said he had heard that 4.4 per cent. beer was not much good, but where he came from, in Michigan, they were willing to accept 2.75 per cent. beer and were going to get it.

LABOR DAY TO STONEY LAKE.

ON MONDAY (LABOR DAY) STEAMER STONEY LAKE WILL LEAVE THE GEORGE STREET WHARF AT 8 A.M. FOR STONEY LAKE. ORCHESTRA AND MEALS ON BOARD. ROUND TRIP, ADULTS $1.00; CHILDREN 50c. 3d55 1880

CITY TAX NOTICE.

SATURDAY NEXT IS THE LAST DAY FOR PAYMENT OF SECOND INSTALMENT OF TAXES. PAY AT TAX COLLECTOR'S OR CITY TREASURER'S OFFICE, OR BANK OF MONTREAL, SIMCOE STREET. 3d56 1886

INDEPENDENT ORDER OF FORESTERS.

COURT PETERBOROUGH.

COMPLIMENTARY CONCERT IN G. W. V. HALL, MURRAY STREET, WEDNESDAY EVENING, SEPT. 2ND, 8 P.M., DOORS OPEN AT 7.30. SPLENDID MUSICAL PROGRAMME. COME AND ENJOY A GOOD NIGHT'S ENTERTAINMENT NO ADMISSION. MAYOR J. TURNER WILL PRESIDE.

2d-54-1878

W. H. Bradburn Debates Issue and Loses Points

W. H. Bradburn, M.P.P., came within an ace of making fishing history the other day at Lake Chemong. He hooked what, according to all accounts, was a monster, which obstinately refused to be landed. The debate continued for several minutes, the M.P.'s remarks did not convince his auditor, and finally all his points, along with his hooks and the greater part of the line, disappeared under the surface when the fish abruptly adjourned the discussion.

NO HOPE FOR CHEMONG ROAD

Cannot Be Made a Provincial Highway This Year Anyhow.

SAYS W. H. BRADBURN

There is no hope of Chemong Road being made a Provincial Highway this year. So W. H. Bradburn informed The Examiner yesterday afternoon. "In the spring of this year," said Mr. Bradburn, "the Minister told the member for South Victoria and myself that his Department intended to assume no more liabilities until they had caught up with the work of their present obligations. It would be foolish for them to take over the road until they are able to do something with it. When they do take it over, they will make it a highway right to Lindsay. One part of the Provincial Highway touches Lindsay, another Peterborough and these ends will be linked together, making it possible for a traveller to come to Peterborough from, say, Whitby, and pass through to Lindsay and on to the Kingston highway, on a Provincial road the whole way."

There is no truth in the statement that if it rains on St. Swithin's Day, July 15, it will rain on 40 following days.

BEGIN PAYMENT TO DEPOSITORS

Million Voted By Government is Being Paid To-day, Making In All 35 Per Cent.

MORE FROM ASSETS.

TORONTO, Sept. 2.—(Canadian Press).—This morning the banks began payment of $1,000,000 voted by the Dominion Government to the Home Bank depositors who have sums to their credit for $500 and under.

When this $1,000,000 is paid out, Home Bank depositors will have received $4,750,000. The previous payment was an initial dividend of 25 per cent. to all depositors. Another ten per cent. may be realized from the assets.

SKULL OF AN ANCIENT GALILEAN PROVES EUROPE CRADLE OF MAN

British Scientist Says Relics Are Evidence That Culture Came From Europe.

FOUND AT CAPERNAUM.

Implements Wtih Skull Similar to Those Found in France.

SOUTHAMPTON, Eng., Sept. 2 Canadian Press).—The skull of an ancient Galilean, "who lived at Capernaum some 20,000 to 30,000 years before miracles began to be performed there" may be taken as evidence that Europe was the cradle land both of man of his culture, Sir Arthur Keith, famous anthropologist, told the British Association for the Advancement of Science yesterday.

The skull of which Sir Arthur Keith spoke, a model of which lay on the table beside him, is that discovered by Francis Turville-Petre, of the British School of Archaeology, a few months ago in a cave on the northern shore of the Sea of Galilee near the site of the ancient city of Capernaum, where Christ performed many of his earleir miracles.

Together with the skull were found bones and implements similar to those relics of the Mousterian age, found in France, principally in the Cave of Lemoustier, on the Veseres River, in the Department of Dordogne, from which this period of primitive culture received its name.

Ideal Harvesting Weather Quickens Work on Prairies

WINNIPEG, Man., Sept. 2.—(Canadian Press). — Ideal harvesting weather prevails through out the Prairie West, with an abundance of sunshine, clear skies and cool evenings at most points. At only one point was there rain, about one-seventh of an inch falling at Morene. The highest temperature recorded on Monday was at Regina, where the mercury rose to 92 degrees. This was not even exceeded in British Columbia, the high mark in that province being at Penticton, with 87.

A continuance of the warm wave was forecast for to-day, with a few scattered thunder showers in Manitoba and Saskatchewan and cooler weather in Alberta.

ALLIES PREPARE TO WIND UP WAR

Almost Ready to Throw Quarter Million Troops Against Riffs.

BOMBED MOOR CAMP.

FEZ, French Morocco, Sept. 2 (United Press).—Captain Cockwell of the American escadrille, drew blood for the French Tuesday when he bombed a Riffian concentration camp in the Ouergha Valley; Cockwell dropped 12 bombs, causing serious losses among the enemy. France and Spain are almost ready to throw 260,000 troops into the scale in an effort to wind up the war before the rains. The French plan to have 200,000 effectives ready for action when the long awaited joint offensive with Spain begins. The Spanish troops will number about 60,000.

ARE YOU?

OF COURSE YOU ARE GOING TO HEAR AL. SWEET AND HIS CHICAGO SINGING BAND AT THE PETERBOROUGH EXHIBITION, SEPTEMBER 15-19. 12d54-1867

MORE MUSIC THAN EVER.

Five Bands to Perform at Peterborough Industrial Exhibition.

Mr. Webber Turner, chairman of the amusement committee of the Peterborough Industrial Exhibition, has arranged for a lot of music at the Fair this year.

In the band stand in front of the George Street entrance, on Tuesday evening, the Caledonian Pipe Band will give a programme. On Wednesday afternoon, Children's Day, the Salvation Army Juvenile Band will be in attendance, and on Wednesday night the Salvation Army Senior Band. The 57th Regimental Band and other bands will be in attendance during the balance of the week. Al. Sweet's Singing Band will give programmes entirely in front of the grand stand.

PACKED SCHOOL IS FIRE TRAP AND PUPILS ARE HANDICAPPED DECLARES PRINCIPAL JAMIESON

"Positive Death Menace" Is Description Applied To Old South Central Building Under Present Conditions—Some Pupils Would Never Escape.

ONE ENTIRE FORM CLOSED OUT TO-DAY.

Room Supposed to Hold Forty Pupils Has Fifty-Three—Another Has Sixty-Five Applicants, and Good Work Is Impossible—Startling Indictment.

That the overcrowding in schools of the city was no myth but an actual fact was amply shown this morning when nearly three score pupils were turned away from the Commercial Department of the Collegiate Institute. One entire form and part of anodther were forced to return home from the school at Sherbrooke and Rubidge Streets because lack of space necessitated.

H. R. H. Kenner, principal of the main building in Central Park, said that no undue crowding was experienced in that school.

C. E. Jamieson, principal of the commercial departments, made the following statement:

"There are at present 187 pupils registered and past experience warrants me in saying that there will be from twenty to twenty-five more as the season advances.

The building is at best but a fire trap. Under present conditions there is a positive death menace.

If there are a number of pupils sitting on chairs in the aisles there would be a fine mix up if a fire took place. **Some would never get out.** And this is the only possible way in which the situation may be met. Those pupils sent home this morning will be forced to await further arrangements by the board of education. The number last year did not approximate this figure.

In one form there are 55 pupils while in another 65 seek tuition. Aside from the fact that **such classes are unmanageable because of their bulk and accordingly cannot receive the attention necessary for proper advancement,** the dangers resulting from such crowded conditions are manifest.

The pupils who have made application this year are representative of all stages of advancement. Some have just passed their entrance examinations while others have graduated from Normal School."

EXPRESS TRAIN COLLIDED WITH LIGHT ENGINE NEAR NORTH BAY

Trainmen Sustained Slight Injuries, But No Passengers Were Hurt.

ENGINES DERAILED.

Engine and Van Pulled Off Siding in Front of Express.

NORTH BAY, Ont., September 2. —Canadian Press. — C.P.R. Trans-Canada train from Vancouver to Montreal, collided with an engine and van at Mackay's Station, 96 miles east of North Bay at 6.30 this forning, and Engineer Thomas A. Burrell of North Bay, was scalded about the right arm and cut the forehead. Baggageman McGowan was also slightly injured. None of the passengers was hurt.

The light engine and van in charge of Engineer Burrell and Conductor Donaldson of North Bay, had pulled out of a siding to the main line, to take water, apparently forgetting about the approaching eastbound passenger train. The engineer of the passenger train saw the light engine on the main line and succeeded in reducing speed to ten miles an hour before the collision.

The passenger engine was partly derailed and the light engine was ditched. The track was cleared and the Trans-Canada proceeded eastward after five hours' delay.

PROBABILITIES.

Light to moderate winds; partly cloudy; probably a few scattered showers. Thursday—South-westerly winds; mostly fair and warm; scattered thunder showers.

WOMAN SUICIDED.

Wife of Swift Current Justice Swallowed Paris Green.

SWIFT CURRENT, Sask., Sept. 2.—(Canadian Press).—Mrs. R. McAdam, wife of Justice of the Peace Robert McAdam, of Shackleton, committed suicide Sunday by taking paris green.

Former Hobo May Replace Red Ruth in Reichstag As German Communist Leader Under Moscow Orders

(By Fredtrick Kuh, United Press Staff Correspondent.)

BERLIN, September 2.—"Red Ruth" Fischer, Reichstag member, stormy leader of the German communists and bane of the Berlin police, has been dethroned by orders from Moscow, from her place of power.

Charged by Morcow with having lost her grip on the German masses, and consequently of having sacrificed 2,000,000 Communist votes, the young woman has stepped down and will probably be replaced by Ernst Thaelminn, former presidential candidate, and one time hobo in America.

Dethroned with her was her fellow leader and reputed fiance. Mastow who stands charged with using the "Red" press to further his own personal literary ambitions.

"Red Ruth" who has been behind many a stormy outburst in the Reichstag, and who is known to the police for organizing troublesome demonstrations, is accused by the Communist Internationale executive, with having preached doctrines counter to those of Lenine.

MOSUL DISPUTE A BIG PROBLEM

Most Important Question Confronting Council of League of Nations.

MEETING TO-DAY.

GENEVA, Sept. 2.— (Canadian Press.) — The dispute between Great Britain and Turkey concerning the sovereignty over the Mosul region is the biggest question before the Council of the League of Nations which, preceding the convening of the Assembly of the League, will open to-day, under the presidency of Aristide Briand, French Foreign Minister.

CHARGE CLERK WITH STEALING

Accountant In Employ of Bank of Commerce Short $6,800.

FALSIFIED BOOKS.

TORONTO, Sept. 2 (Canadian Press).—Charged with the theft of $6,800 from the Canadian Bank of Commerce, by whom he was employed as an accountont, William Henry Chawner, aged 30, was taken into custody yesterday afternoon. It is alleged that he stole the money in small amounts and covered his peculations by falsifying his books. The prisoner is married and has a family.

No More Tooth Troubles For Brazilian Legislators

RIO DE JANERIO, Sept. 2 (United Press).—To guard them against pyhorrea, toothache and other ills the House of Representatives of the Legislature of Rio de Janerio at Niotheory have installed a prominent dentist in a permanent post in the house. This probably is the first position of the kind ever created in a legislative assembly.

DEPRESSION OF STRIKE SPREADS

Orders For Lay-Off of Train Crews and Shop Men Are Appearing.

TONNAGE CLEANED UP.

PHILADELPHIA, September 2.—Canadian Press. — The Pennsylvania anthracite region to-day began to feel the aftermath of the mine suspension which for twenty four hours has padlocked its basic industry and demobilized an army of 158,000 bread winners.

The business paralysis which ten anthracite counties face indefinitely, began to creep as expected down the rails of the roads carrying the coal.

The outbound tonnage is practically cleaned up and on its way to market.

The inevitable orders for the shut-down of the shops and the lay-off of shopmen, car repairers and train crews on the mine runs, have begun to put in an appearance. More than 10,000 railway workers in different departments will be affected it is believed.

The ground being constantly frozen, it is impossible for those living in the mountainous regions of Tibet to bury their dead. In each village are men who act as human butchers. When a death occurs they are called in and cut up the bodies into small pieces, which are thrown to the birds.

Send 60 Pupils Home From City's Crowded Commercial School

At Least Two New Rooms and Equipment and Two Extra Teachers Needed to Meet Immediate Requirements —Board of Education Discusses Exigency.

COST TO CITY OF NEW SCHOOL $251,000.

Sixty pupils were turned away from the Commercial Department of the Collegiate Institute this morning because of lack of accommodation.

They had passed the necessary tests for admission. Some of them had purchased their equipment. Many of them must go to school somewhere because of the school age regulations. But all of the sixty, and many more expected to apply later, must be refused admission until the Board of Education can make arrangements for their accommodation.

The situation, which was foreseen by the Board, was discussed at last night's meeting, when it was reported that five hundred and eighty-four pupils sought admittance into the various forms in the academic and commercial departments of the Peterboro Collegiate Institute yesterday, and more are expected after Labor Day. Of this number, 187 were in the commercial department, and past experience has shown that about twenty more may be expected within the next few days. As a result, Mr. Jamieson asked permission to send some of the pupils home until two new rooms could be fitted up and supplied with teachers, as the four rooms now equipped are not sufficient.

In presenting his report, with that of Mr. Jamieson, Mr. Kenner stressed the point that not only would the department, with six teachers, still be overcrowded, but the pupils

(Continued on page 8)

NO VACANCIES WERE FILLED

Urgent Departmental Matters Under Discussion at Cabinet Meeting.

MEET AGAIN SOON.

OTTAWA, Sept. 2. — (Canadian Press).—"We are engaged with urgent Departmental matters," stated Premier W. L. MacKenzie King last evening, as he emerged from the Council Chamber after a meeting of the Cabinet covering nearly five hours.

The Prime Minister intimated that no appointments were made to the many vacancies to be filled by the Government, but stated that one or two more meetings of the Council would be held this week.

MARKET FOR SCHOOL TEACHERS VERY OVERCROWDED - 1,200 IDLE

Many Capable Scholars, Attracted to Profession, Are Filling Positions.

LOCAL CASES.

New Peterborough Normal Graduates Are Without Places This Year.

Twelve hundred is the estimate of the number of unemployed teachers in the Province made by a prominent Peterborough educationist. This position is a reversal of the conditions of several years ago when salaries were low and all the provinces reported a dearth of teachers of all standings.

The surplus is accounted for by the large numbers of capable scholars attracted to the profession by the improvements in salaries of teachers that have taken place since the war, and the profession has been overcrowded in every province in the Dominion.

Local Cases.

Several Peterborough pupils successfully passed the Normal examinations this year, only to find themselves unable to secure a post at their chosen profession. Advertisements for a public school teacher at Grafton recently at a salary of $800 per annum, brought in 253 replies, and another Board which had not advertised at all received 50 letters from applicants who had written at hazard in the hope of finding a vacancy.

As for specialists' positions, the only sportage at present experienced is in the Commercial and Technical Departments, where there are still position to be filled. In other specialist departments the supply is at present adequate, although there is no great overcrowding.

The question of restricting the number of candidate for the profession has been considered by individual educationists and by the Teachers' Federation. The latter body advocates, with a good show of reason, greater stringency in the academic examinations at the High Schools, and at the professional examinations conducted in the Normal Schools. The physical examination, it is contended, should also be on more vigorous lines, the idea being the elimination of the weaker applicants on the ground that teaching calls for the very best.

It is pointed out that all the professions are swamped by too many aspirants, and the natural law of survival of the fittest operates in most cases.

Suggestions have been made to the effect that the example of some of the States should be copied, where public school teachers have to qualify for the profession by spending two years at Normal School as opposed to the one year Normal course in Canada. The objection to this plan is that it penalises the boy or girl who is less favored financially than the more comfortably situated, but possibly less able child of wealthier parents.

Eight Days to FLOWER SHOW

Armouries, Thursday and Friday September 10th and 11th

Thousands of Exquisite Blooms! Wonderful Music! Exhibits! Everybody Loves Flowers. Let's All Go!

STILL SEEKING FIVE AVIATORS

Missing Men Sent Message Announcing Lack of Fuel.

300 MILES OUT.

HONOLULU, Sept. 2 (United Press).—The search for the five men in the disabled seaplane P-N 9, No. 3, who left San Francisco on Monday morning to fly to Honolulu and were forced to drop to the water yesterday when the gasoline gave out, has so far been unsuccessful.

The last wireless message from the plane announcing the exhaustion of the fuel supply, indicated they were they only 300 miles from the destination.

United States naval ships are searching the waters given as the seaplane's position.

BOULDER THREATENS 'THE LIMITED MAIL'

Read to-day's installment of The Examiner's new thrilling serial.

SAILORS STRIKE IN GREAT BRITAIN PROVES FAILURE

Ship Owners Threaten to Hire New Crews From Unemployed of Seaports.

MANY TAKEN ON.

Majestic Sailed on Scheduled Time With Full Crew Despite Walkout.

LONDON, Sept. 2. — (Canadian Press).—Indications are that the unofficial strike of seamen in the British Isles may not become widespread owing to the threat of ship owners to take on new crews from among the hundreds of unemployed men who have flocked to the various ports in search of jobs. Several hundred men were hired at Southampton, Cardiff, Hull and other places last night.

The strike in the port of London is declared to be a failure, it being asserted that any number of extra men can be obtained on a few hours' notice, and that there is little desire among crews here to desert their ships.

MAJESTIC SAILED.

SOUTHAMPTON, Sept. 2.—(Canadian Press).—The White Star liner Majestic sailed for New York at 11 a.m., scheduled time, to-day, with a full crew, despite the fact that a number of new men who had signed on last night walked out this morning. The Majestic carried the largest Westbound passenger list of the year.

BACKWARD AT SCHOOL

If your child does not make the progress at school that you think he should, do not always blame the child. Eye strain which often becomes real pain may cause the lack of interest on the child's part. See W. H. Lacey, Optometrist, 410 George St., phone 1160.

ATTENTION FARMERS.

BEST CASH PRICES PAID FOR WHEAT, OATS AND BARLEY OF GOOD MILLING QUALITY. ENTRANCE TO UNLOADING PLATFORM FROM LONDON OR SIMCOE STREETS.

The Quaker Oats Company

6d20 22 27 29 2 5-1739 ;w3d 20 27 3-1739

TAXI SERVICE
DAY 25c NIGHT
Tel. 406 G. G. TORRENCE

SITUATIONS WANTED

YOUNG MAN WITH SEVEN YEARS' banking experience desires position in office; apply Box 2092 Examiner. 3d-56-2092

POULTRY & EGGS

FOR SALE—6 HENS AND ROOSTER apply 305 King St. 3d-54-2040

LOST

LOST—212 BETWEEN C.N.R. STATION and Laura Secord on George St. Reward. Finder please phone 922f. 2d-55-2089

LOST — GOLD WEDDING RING IN C.G.I.E. ball field; C.F.C. stamped on inside; finder kindly return to 296 King St., reward. 3d-56-2102

LOST—GOLD BANGLE WITH DIAMOND setting off ear ring; finder leave at Examiner. 3d-55-1876

LOST—TANK HOSE ABOUT 10 FT. long, between Peterboro and Dewdley, notify Imperial Oil Co. 3d-56-2100

LOST—WILL THE CHILDREN WHO took the baby cart from Central Park return to 65 McDonnell St. and save further trouble. 3d-55-2073

LOST—ON SEPT. 1, GENTLEMAN'S suit coat on highway, north of Springville; finder please phone 971 r 6, or leave at Tully's store, Springville. 3d-56-1888

LOST — ON SUNDAY MORNING—somewhere on Keene road or Peterboro Creamery; a child's brown cloth coat; finder please leave at creamery or phone 10871. 3d-54-2017

LOST OR STRAYED—FIVE DORSET horned Ewes about August 30th; I will pay suitable reward for information leading to their recovery. George F. Fairbairn, R. R. No. 1, Lakefield 2d-2,3-1w-2112

LOST — FROM TRUCK ON SATURday; one white pig, weighing about 100 lbs., between Barney Flood's farm, Ennismore, and Peterboro via east road from schoolhouse to Chemong bridge; finder notify Wm. Shields, R. R. 2, Peterboro, phone 989 r 12. 2d-54-1866

FOUND

FOUND — LADY'S GOLD WRIST Watch, owner may have same by proving propetty and paying for ad. Call at 213 Stewart St. after 6 o'clock. 3d-56-2111

SALESMEN WANTED

WANTED — RAGS, BONES, OLD stoves, copper, brass, zinc, rubber, auto tires, wood ashes. Will send a man and clean your cellar or ash house free of charge. Address Stevens, 364 Mark street, or 'phone

MEDICAL.

DR. BUCHANAN, F.R.C.S., Edinburgh M.R.C.S., Eng., L.R.C.P., London, 1st Hours 9-11 2-4 p.m., and Eye, Ear, Nose and Throat Specialist 7-8 p.m. 'Phone 519. Office, corner Water and Murray streets.

DR. C. C. CRAGG—Eye, Ear, Nose and Throat Specialist. Office 295 Charlotte street, formerly occupied by Dr. Neal. Hours—9-11 a.m., 2-4 p.m., 7-8.30 p.m. Telephone: House 980J. Office 2185.

BARRISTERS AND SOLICITORS

J. W. REID—Barrister, Solicitor, etc. Successor to A. E. Dixon, 397 1-2 George street. 'Phone 630.

GORDON & O'BRIEN— Barristers Solicitors, Notaries. Money to loan on easy terms. Special attention to Patents and Trade Marks. 'Phone 219. G. N. Gordon, K.C., M.P., J. A. O'Brien.

S. T. MEDD—Barrister, Solicitor, Notary. Office over the Dominion Bank, corner of George and Simcoe streets. Telephone No. 22. Private funds to loan at current rates upon easy terms.

O'CONNELL & CORKERY—Barristers, Solicitors and Notaries. Money to loan at the lowest current rates of interest. Daniel O'Connell, John R. Corkery, Hunter street, two doors west of the Post Office.

DUMBLE & JOHNSTON—Barristers, Solicitors, etc. Office, over the Toronto Savings and Loan Company, George Street. D. W. Dumble, K.C., W. Johnson.

R. R. HALL—Barrister, Solicitor, etc. Peterboro, Ont. Office, corner of Hunter and Water streets, over the Canadian Bank of Commerce. Trust Funds to loan on easy terms of payment.

JAMES FORDYCE STRICKLAND—Barrister, Solicitor, Notary Public Peterboro. 'Phone 191. Money to loan. 375 Water street.

WILFRID F. HUYCKE, Barrister, Solicitor, Notary Public. 395 Water street. Telephone 239.

PECK, KERR & McELDERRY, Barristers, Solicitors and Notaries. Office, Water street, Peterboro. Money to loan at the lowest current rates of interest. Telephone 1950. E. A. Peck, F. D. Kerr, K.C., V. J. McElderry.

F. T. WEBSTER, Ontario Land Surveyor, Registered Professional Engineer, formerly with Lewis and MacRostie of Ottawa. 332½ George street.

FOR RENT

GARAGE TO RENT — APPLY 190 Brock St. 3d-55-2038

TO RENT — FURNISHED APARTment; phone 1413J. 6d-58-2067

FOR RENT — MODERN, HEATED Apartments; apply 437 George St. dtf-1868

TO RENT—BRICK HOUSE; MODern,furnace, central; phone 263. 5d-58-2097

FOR RENT — LOWER DUPLEX, heated at 208 McDonnel St. 6d-58-2079

TO RENT—BRIGHT SIX ROOMED house, conveniences, centrally located; apply 183 Antrim. 3d-56-2104

FOR RENT—FURNISHED MODERN Apartment in choice locality, living room with fireplace for coal or wood, dining room and kitchenette, one or two bedrooms; suitable for young couple without children; apply 368 Brock. 3d-55-2063

TO RENT—FIVE ROOMED APARTment, heat, water and light; apply 190 Brock St. 3d-55-2059

TO RENT—ONE LARGE FURNISHed room, heated, phone 1839w. 473 Water St. 3d-56-2122

TO RENT—UNFURNISHED APARTment and furnished apartment; also 5 roomed house; apply 208 McDonnel St. 6d-58-2078

TO RENT—HOUSE AT 497 DONEgal; all conveniences; and newly decorated; phone 1358w. 3d-55-2077

TO RENT — LARGE FURNISHED front bedroom; phone 1839w. 3d-55-2068

TO RENT—TWO OR THREE BEAUtiful rooms and kitchenette on ground floor; grate and private entrance; apply 807 Water. 3d-55-2055

APARTMENTS TO RENT — ONE small and one medium size; apply G. W. Lundy, 95 Hunter St. 3d-54-1861

FOR RENT—TWO OR MORE FURnished or unfurnished rooms, suitable for small family; apply southeast corner Lock St. and Braidwood Ave. 6d-57-2030

TO RENT—2 LARGE FRONT ROOMS with balcony, suitable for light housekeeping; apply 467 Water. 3d-54-2028

TO RENT — 7 ROOM MODERN House, hot water heating, sun parlor; choice locality; apply 368 Brock St. 3d-55-2064

TO RENT—HOUSE 114 DUBLIN ST. owner reserves room for own use. 3d-54-2012

TO RENT—2 FRONT ROOMS FURnished or unfurnished; phone 859F 3d-54-2005

TO RENT — SEVEN ROOM HOUSE on Charlotte St., modern, newly decorated; phone 2018F. 6d-28,31,2,4,5,9-1971

TO RENT — TWO HEATED FURnished apartments, one small, one medium, suitable for two business girls; apply 264 Hunter St., Apt. 2. 6d-57-2049

TO RENT — TWO PARTLY FURnished rooms, suitable for light housekeeping; apply 336 Downie St. 3d-54-2010

FOR RENT—8 ROOMED HOUSE; good locality; apply 555 King St. 3d-54-2039

TO RENT—HOUSE $16, 43 FRANK St. 6d-54-1936

FOR RENT — SEMI-APARTMENT; also four roomed cottage; apply 168 Antrim. 6d-55-1969

TO RENT — RESIDENCE OF THE late F. L. Robinson, 225 Charlotte St., Peterborough; apply between the hours of 4 and 8 p.m. to Mrs. Robinson on the premises. 3d-54-1864

TO RENT—HOUSE 318 CHARLOTTE St., modern, hardwood floors, newly decorated, large barn at back, reasonable rent to responsible party; apply 487 King St., phone 510w. 3d-54-2045

TO RENT — 7 ROOMED BRICK House; all conveniences; furnace, laundry tubs; apply 301 Louis St. 6d-58-2043

TO RENT — COMFORTABLE FIVE room brick house in good condition, conveniences, etc., south of Charlotte St. Apply 585 George St. 3d-54-1865

TO RENT — LARGE FRONT FURnished bedroom; very central; use of phone; also garage; phone 2032J. 6d-54-1353

TO RENT—ON SEPT. 1, 1925, NO. 274 Water St., apply 437 George St. dtf.-1577

TO RENT—MODERN APARTMENT; enquire 451 Water St. 26d-58-1515

HOUSE TO RENT— 539 DOWNIE street. Apply 437 George street. dtf-1337

FOR RENT—HEATED OFFICE ON George street. Apply 437 George street. dtf

TO RENT — LOWER APARTMENT of Mr. Shook's house at 176 McDonnell St., six rooms, hardwood floors and finish, blinds and fixtures; rent $40; Tel. 70w for appointment. 3d-55-2087

STUDIO FOR RENTAL — LARGE ground floor music or artist's studio to rent; piano supplied; J. M. Greene Music Co. Ltd., Charlotte St. 3d-56-2110

FOR RENT

TO LET—SEVEN ROOM HOUSE AT 275 McGill St., apply next door. 3d-55-2072

FOR RENT—FIRST CLASS SEVEN roomed brick house; all conveniences; garage; central; 537 Harvey St., phone 1267J. 3d-55-2069

FOR RENT—7 ROOMED HOUSE; garden, garage, all conveniences; house No. 260 Euclid Ave. Apply 221 George St., or phone 2548J. 3d-54-2091

TEAMING & CARTING

WANTED — MOTOR CARTING, ALL kinds, long or short hauling. Beatty Bros. 'Phone 2169-991r2.

FOR SALE

BARN TIMBER FOR SALE — TEN by twelve, sound; 242 Perry St. 3d-56-2116

FOR SALE—HIGH SCHOOL BOOKS, Form I, at 32 Wolsley St., phone 838m. 3d-55-2088

FOR SALE—GENT'S WHEEL FOR sale; cheap for cash; 506 George St. S. 3d-56-2099

FOR SALE—PEERLESS GARLAND Cook Stove, hot water front; apply 516 Sherbrooke St. 3d-56-2119

FOR SALE—USED BOOKS, FIRST form high school, apply 306 Louis St. 3d-55-2086

FOR SALE—A GOOD OAK REFRIGerator, medium size, also a number of other household articles, 554 Aylmer St. 3d-56-2108

FOR SALE — ONE TABLE, ONE Shotgun, 2 gas stoves, 3 sticks of timber, 5 x 6" and 20 ft. long; apply 10 Lundy's Lane, phone 1555w. 3d-56-1895

FOR SALE — 1 KITCHEN RANGE, good baker; also 1 medium size Quebec heater; nearly new; apply 5 Crescent. 3d-55-2080

FOR SALE—TOMATOES, $1.00 BUshel delivered, phone 544 r 3. 3d-55-2076

FOR SALE—TWO IRISH TERRIERS Puppies, male, phone 583J. 3d-55-2052

FOR SALE—THE EXAMINER HAS some clean old paper for sale tied in bundles. 3 for 25c. 10d-56

FOR SALE—DINING ROOM SUITE and other household furniture; apply 2 Meldrom Apts., Water St. 3d-55-2066

FOR SALE — CONGOLEUM RUG; dining table, parlor suite, beds; hen house and wire netting; Apply 227 Antrim. 3d-54-2041

FOR SALE — 2 WALNUT PIANO Lamps; phone 2179w. 3d-54-2006

FOR SALE—SMALL BAY DRIVING Horse; apply Mrs. Fred Middleton, Chemong Road. 3d-54-2004

FOR SALE — KITCHEN HEATER for attaching to gas range, burns coal or wood; has water front; also large solid oak arm chair, Old English finish, hand made; phone 1729w. 2d-55-2093

FOR SALE—TWO CLASSES CORD wood, off scow at Wolfe St. wharf. Will sell at cost price; for information call at J. McGuire, 182 Westcott St. 3d-29,31,2-1986

FOR SALE—SINGER SEWING MAchine $5; Gravity Washing Machine $6; High Chair $2; Dressers $7 up; Sealers 75c a dozen; Sideboard, Hall Rack, Leather Diners, Leather Rocker, Parlor Tables, Kitchen Chairs, Electric Grill, Iron Beds, Toilet Sets, Oilcloth, Clocks, Tubs, Boilers, Dishes and other articles. Apply 59 Aylmer, near Perry. 3d-54-2013

FOR SALE — COMPLETE TICKET office with plate glass front, also four large double hinge theatre doors. Apply Box 1863 Examiner.

FOR SALE — SQUARE PIANO, EXcellent condition, 3 stoves, coal and wood range, small Quebec heater, Air Garland heater stove, bed room suite, iron beds, wash stands, good oak barrel, fruit jars; Apply 555 King St. 3d-54-2038

HEINTZMAN PIANO FOR SALE— $280; genuine bargain; apply 225 Princess St., phone 735w. 3d-54-2025.

FOR SALE — HIGH SCHOOL BOOKS for first, second and third form. Apply 335 MacDonnel. 3d-54-2027

FOR SALE—FOUR HOLE MOFFAT electric range, practicaly as good as new, price $95.00; terms if desired; buy this range and save $50; also electric water heater, $35; wood stove $12.00; call 796 George St. 6d-57-2021

FOR SALE — DIRECT FROM SAW mill; hardwood slabs, $10 per cord; hemlock, $7 per cord; Lumber butting, $5 per load; 12" Mixed Slabs, $3 per load; Bundled Kindling, $2.50 per load; Matched hemlock lumber for flooring, boxing, etc., $28 per M feet. Rough sheeting, $20 per M feet; phone 650, evening 1922w. Purdy Lumber Co. 6d-57-2020

FOR SALE — WOOD, HARD DRY Maple, cut stove length, $12.00 a cord delivered; mixed slabs, cord $7.50, cut 3 lengths; phone 16 r 6 at our expense. A. L. Payne, Warsaw. 27d-75-1966

FOR SALE—GOOD DRY KINDLING wood, cut 12", $2.25 per truck load while it lasts; phone 393 night or day; J. F. Gray. 6d-56-1994

FOR SALE—DRY WOOD, MIXED Slabs, hardwood slabs, body hardwood and coke, close prices, best quality at Thompson's, phone 2260 or 1026J, cor. Rink and George St. 5d-55-1995

FOR SALE — CEMENT BLOCKS, pier caps, cement drain tile, well tile on hand. 100 Bennett St. 26d-56-1482

FOR SALE—FUMED OAK DINING room suite, practically new and a bargain. Apply 394 London street. 3d-4-1745.

HOUSES, REAL ESTATE

FOR SALE — NEW RED BRICK House, all modern, on Morrow St. apply C. Brisbol's, 408 Burnham St., phone 1158J. 3d-57-2107

FOR SALE — NEW HOUSE ON Monaghan Road, centre hall plan; oak floors throughout. Moderate price. Terms to suit purchaser. Apply 437 George street. dtf

FOR SALE — TWO GOOD LOTS; terms, or trade on small house or car; apply Box 2082 Examiner. 2d-56-2082

FOR SALE — 8 ROOMED HOUSE; all conveniences, light, water, gas, furnace, three piece bath, large pantry; phone 1478w for particulars. 3d-54-2046

FOR SALE — 6 ROOMED CLAPboard house; just painted; as an investment will return 12 p.c. clear. Apply 101 Auburn St. before 5 o'clock. 3d-54-2032

FOR SALE—COMFORTABLE BRICK house all modern conveniences, electric grate, coal grate, centre hall plan, large verandah, cement cellar, good heating, price for quick sale $6000; reasonable terms; apply Wm. Madill, 554 Aylmer St. 3d-56-2109

MODERN HOUSE FOR SALE—ALL conveniences; 4 bedrooms; attic, back and front stairs; 3 rooms and hall downstairs, with hardwood floors, up-to-date all white kitchen new furnace, cement cellar, back lawn, good garden; large garage; apply to owner, 474 Roger St., phone 1641w. 6d-56-1987

FOR SALE — AN EXCELLENT 100 acre farm in Otonabee, clay loam, good home, frame barn, straw shed attached, cement stabling and hog pen, poultry house, implement shed well watered, four wells, also cistern in buildings, 75 acres under cultivation, balance pasture and and timber, fall plowing will be done; only five miles from city; a real bargain on easy terms; apply 526 Water St., Peterboro. 2d-1,2-1w-2-2057

BOARDERS WANTED

WANTED—NORMAL STUDENTS — lady in good home wishes two students; conveniently located; Box 2053. 3d-55-2053

WORK WANTED

WOMAN WANTS WORK BY THE day; phone 2440 3d-56-2098

WORK WANTED — POSITION AS housekeeper, will do sewing; apply Box 2105 Examiner. 3d-56-2105

PAINTING AND PAPERHANGING— work neatly done; phone 2042F. 5d-57-2070

NOTICE

NOTICE—HARRY SMITH, CARPENter, local contractor; repair work done; outside clothes reels for sale. 633 Downie St., phone 1805F. 26d-72-1890

NOTICE — PLUMBING AND ALL makes of furnaces and stoves, cleaned and repaired. Fred Goodfellow, phone 1624m. 6d-57-2015

NOTICE—FIRST CLASS CAR WASHing at Fontaine's Taxi Service, 185 Hunter St., phone 1055. 12d-60-1944

BOATS FOR HIRE—BY THE HOUR, day, week or month. Rates reasonable. Phone 2424W. Reid's Boat Livery, Lansdown St. E. 52-182-238

NOTICE—HENRY BROS. CARPENters and builders. Estimates given on new and repair work. Hardwood flooring a specialty. 'Phones 1034 or 2009W. 552 Aylmer street.

NOTICE — CHIMNEYS AND FURnaces cleaned; phone 1851w. 26d-65-1691

WANTED

WANTED — AT ONCE 2 COLLIE Pups (male); Phone 2038 or 1371w. 3d-56-2101

WANTED—COOK GENERAL; APply 754 Water St. 3d-55-2133

WANTED — PLAIN SEWING AND Home Knitting and Washing. Apply Box 2007 Examiner. 3d-54-2007

WANTED—ENOUGH MEN AND WOmen to fill the G.W.V.A. Hall tonight for the grand free concert given by the members of Court Peterboro, Independent Order of Foresters. 1d-53-1898

WANTED—TO BUY—SMALL MILK route; apply Box 2106 Examiner. 3d-56-2106

WANTED BY LADY—SMALL HEATed unfurnished Apartment or house keeping rooms; apply Box 2117 Examiner. 3d-56-2117

WANTED TO PURCHASE—A REDroom Dresser in A1 condition; give description and price to Box 2118 Examiner. 3d-56-2118

WANTED — LOCAL TALENT, SINGing, dancing or music at Royal Thursday night; apply phone 1253, or at theatre; cash prizes to all. 2d-54-1873

WANTED — WASHING DONE— rough dry 35c dozen, called for and delivered. Box 1943 Examiner. 6d-54-1943

WANTED — THREE ROOMS FURnished or partly furnished, centrally located, with board; use of garage if possible; apply box 2034. 3d-54-2034

WANTED—HENS AND CHICKENS— Phone H. F. Doig. 3097F. 52d-62-1017

WANTED — OLD GOLD AND ARTIficial teeth; Philips Dental Laboratory, 405½ George St. 26d-73-1951

WANTED — DISCARDED ARTIFIcial teeth or bridgework wanted; any condition; cheque remitted upon receipt. L. Baker, 366 Crawford St., Toronto, Ont. 19d-64-1609

Wanted—Ledger Keeper

Exceptional opportunity for young man, preferably with some experience in industrial accounting. Must have High school education at least.

Address Box 1893, c/o Examiner.

JAPAN WOULD LIKE RECIPROCITY TREATY

New Consul Says People Would Welcome Trade With Canada.

VICTORIA, B.C., Sept. 2.—(Canadian Press).—Bringing with him the information that the Japanese people would welcome a separate reciprocity treaty with Canada, Hon. T. Kawai, the new Japanese Consul for Western Canada, arrived here last night on the liner Alabama Maru.

Mr. Kawai said that while Canada had adopted the principles of the Anglo-Japanese treaty which was ratified only by Britain and not by her Dominions, no direct trade treaty existed between Canada and Japan.

HELP WANTED—Female

WANTED—COOK GENERAL! APply Mrs. George Lundy, 421 Stewart St 3d-545-2029.

WANTED GIRL OR MIDDLE AGED woman for housework; apply 302 Margaret, phone 387J. 3d-56-2103

WANTED—MIDDLE AGED WOMAN for housework, willing to go to New York; transportation paid; apply 541 Gilmour St. 3d-54-2033

HELP WANTED—COOK GENERAL for small family; apply to Mrs. Eastwood, 610 George St. 3d-55-1869

ANYONE SELLING—OR WANTING to sell Greeting Cards should see or write us immediately. Four different kinds of samples to pick from. Can be carried with other lines or separately. Will increase your sales $500 to $1000. Weekly pay. You deal direct with manufacturer. Write today. Master Kraft Greeting Card Co., Toronto. 14d-31,2,4,7,9,11,14,16,18,21,23,25,28,30-1847

AUTOS FOR SALE

GOOD FORD COUPE WILL BE FOR sale on the market, Saturday, Sept. 5th. 3d-56-2121

FOR SALE—McLAUGHLIN BUICK light 4 Motor Truck, model 24, price $75; apply 33 Park St. N. 4d-56-2062

FOR SALE—LATE MODEL DODGE touring car in first class condition; apply 415 Dublin St.

FOR SALE — FORD SEDAN, NEW last year, new tires, new bumper; phone 991 r 41. 6d-57-2018

FOR SALE—CHEVROLET TOURING Superior model, run 8000 miles; apply 118 Monaghan Road.. 3d-55-2085

FOR SALE — 6 CYLINDER McLaughlin car in first class condition; will sell cheap; owing to the closing of an estate. Phone 365w. 3d-56-2094

FOR SALE — 1 BOX DELIVERY body, complete with seat and wind shield for Ford Chassis, suitable for butcher or confectionery business, also 1-2 H.P. gasoline motor, all practically new. Apply Box 1885 Examiner. 3d-56-1885

BABY CARRIAGES, ETC.

FOR SALE — CREAM WICKER Lloyd Baby Carriage; apply 118 Monaghan Road. 3d-55-2084

FOR SALE—WHITE WICKER BABY Carriage in good condition; apply 92 London St. 3d-54-2042

FOR SALE—CREAM REED BABY carriage, as good as new, corduroy velvet lined, windshield, safety belt and artillery wheels. Apply at 663 George St. 3d-55-2071

AGENTS WANTED

AGENTS WANTED—MEN OR WOmen guaranteed $325, for 30 days' work, distributing Religious literature Cash bonuses paid, offering good chance to earn $50 weekly until Christmas. For particulars write Mr. Conrad, Spadina Bldg., Toronto. 11d-26,29,2,5,9,12,16,19,23,26,30

FOR SALE

FOR SALE — HOUSEHOLD FURNIture, 2 heaters, 3 ring gas stove, etc., Tuesday and Wednesday nights, from 6 p.m. to 9 p.m. 311½ George St. 3d-54-2014

WOOD FOR SALE—CUT AND ALL under cover of pine, hemlock, oak and maple slabs; genuine body hardwood; also mixed wood at prices that can't be touched in Peterboro. W. H. Baker, Peterboro Planing Mill, phone 676, night 1830m. 26d-76-1958

LIVESTOCK FOR SALE

FOR SALE — TEAM OF CLYDE Colts, rising 3 years of age. Apply Patrick Cavanagh, Indian River. 3d-54-1854

FOR SALE

1923 Ford Coupe in perfect condition; apply at 556 Roger Street. 1d-54-2120

RAILWAY TIME-TABLES

CANADIAN NATIONAL RAILWAYS
All Trains Daily Except Sunday.
(Corrected to date.)

No. 91—7.10 a.m., for Lindsay and Toronto.
No. 96—8.10 a.m., for Port Hope and Toronto, Montreal, Halifax and Portland, Me.
No. 93—8.20 a.m. for Lindsay, Orillia, North Bay and Toronto.
No 98—8.35 a.m., for Hastings, Campbellford, Belleville and points on the main line east.
No. 371—8.30 a.m. for Lakefield.
No. 92—12.00 noon for Lindsay, Port Hope, Ottawa, Toronto, Buffalo, New York and Philadelphia making connection with the International Limited for London Detroit, and Chicago.
No. 100—12.15 a.m., for Hastings, Campbellford, Belleville and Ottawa.
No. 373—12.05 p.m. for Lakefield.
No. 95—5.34 p.m., for Lindsay, Orillia, Midland, North Bay and Toronto.
No. 375—Leave 5.40 p.m. for Lakefield.
No. 99—8.19 p.m. for Lindsay.
No. 94—9.10 p.m., for Port Hope, Montreal and Boston, Halifax and Portland. Carries sleeper for Montreal.

CANADIAN PACIFIC RAILWAY.
(Corrected to date.)

GOING EAST—
12.05 p.m.—Norwood, Havelock, Bonarlaw, Tweed, Perth, Smith's Falls, Kingston, Ottawa, Montreal and intermediate points daily. On Sunday this train proceeds east only as far as Havelock.
8.20 p.m.—Indian River Norwood, Havelock and Tweed. Daily except Sunday.
11.55 p.m.—Havelock Tweed, Kingston, Perth, Smith's Falls, Montreal, St. John, Boston and New York. Daily except Saturday.
12.55 a.m.—Havelock, Tweed, Kingston, Perth, Smith's Falls, Ottawa.
GOING WEST—
4.25 a.m.—Myrtle, Toronto, Guelph, Goderich, Hamilton, Galt, Woodstock, St. Thomas, London, Chatham, Detroit, Chicago and New York. Daily.
6.00 a.m.—Toronto (Yonge street), Owen Sound, Teeswater and intermediate points. Daily except Sunday.
7.35 a.m.—Toronto, Hamilton, Brantford, Buffalo, Rochester, Boston, New York Galt, Woodstock, London, Chatham, Detroit and intermediate points between Peterboro and Toronto. Daily except Sunday.
9.35 a.m.—Bethany, Lindsay, Orillia, Port McNichol and intermediate points. Daily except Sunday.
3.35 p.m.—Toronto, Hamilton, Brantford, Buffalo, New York, Galt, Woodstock, London, Windsor, Detroit, Chicago and intermediate points between Peterboro and Toronto. Daily.
6.50 p.m.—Lindsay, Toronto and intermediate points. Daily except Sunday.

NOTICE TO CREDITORS AND OTHERS

In the Estate of John Newell, deceased.

Notice is hereby given pursuant to the Trustees Act, that all creditors and others having claims or demands against the estate of John Newell, late of the City of Peterborough, in the County of Peterborough, Labourer, who died on or about the nineteenth day of July, 1925, are required on or before the 25th day of September, 1925, to send by post prepaid or to deliver to the undersigned Solicitors for the Executors of the Will of the said deceased, their Christian and surnames, addresses and descriptions, and full particulars of their claims and the nature of the security, if any, held by them and after said date, the assets of the deceased will be distributed amongst the parties entitled thereto having regard only to the claims, accounts and interests of which the Executors should then have notice and all others will be excluded from the said distribution.

Peck, Kerr and McElderry,
415 Water Street,
Peterborough, Ont.
Solicitors for the Executors
Dated at Peterborough, this 25th day of August, 1925.
4d-26,2,9,16-1813

STORE
To let; central; roomy; low rent. Also Garage to let.
All sizes, rubber and leather belting in stock.
A. LOW & CO.
225 Bethune Street
Phone 607 R. and Hol. 1027

NICKLE CERTAIN OF APPOINTMENT TO HYDRO BOARD

Attorney General is Assured of Chairmanship, Says Toronto Report.

ACRES NAMED.

Member of Commission Staff to Get Other Seat—Price Succeeds Nickle.

TORONTO, Sept. 2.—(Canadian Press).—The appointment of Hon. W. F. Nickle, Attorney-General of Ontario, to the chairmanship of the Ontario Hydro Commission, is now practically assured, according to a report, which also says that it is likely that Harry Acres, member of the Commission's staff, will be appointed to the other seat on the Commission. The report says: "It is also learned that an announcement to this effect will be made by the Government within a few days."

It further states: "It is said, not for the first time, that Hon. W. H. Price, Provincial Treasurer, who is on holidays now, is to be the next Attorney-General, and that W. Finlayson, Simcoe East, is to be the next Provincial Treasurer."

PETERBORO BOY BARROW CHAMP

Son of John Dallin, Water Street, Demonstrates Prowess in Maritime Meet.

KNIGHT OF THE GRIP.

To Peterboro belongs the honor of possessing in Percy S. Dallin, the wheelbarrow champion of the Knights of the Road, who chanced to be in the Maritimes when the meet was held in New Glasgow, N.S.

Mr. Dallin, in writing to his employers, the J. J. Turner and Sons, Limited, told of his triumph, sent a picture of himself, presumably rolling along to victory, and sent also a long string of sports and descriptive matter clipped from a Maritime publication.

He says that the Commercial Travellers' field day was unique in that it was the first time such an event has been held in the eastern provinces. Hundreds of New Glasgow citizens attended and acclaimed it as the best sports day which the community had experienced in several years.

A street parade was held in the morning, followed by the sports events. In the evening a smoker entertained the gentl[illegible] of the grip, after which a dance was held in the I.O.O.L. Hall.

Mr. Dallin says that he has never yet lost any wheelbarrow contest which he has entered, so this latest win should place him near the topmost rung among the leading contenders for the wheelbarrow crown.

WOOD

Dry Pilled Inside Under Cover
HARDWOOD SLABS
Cut Stove Length, ½ Cord $6.5[illegible]
HEMLOCK SLABS
Cut Stove Length, ½ Cord $4.5[illegible]
WOODWORK of all kinds
Doors Trim, etc.
THE CANADIAN ALADDIN COMPANY
Phone 952 Evening 1522[illegible] IT PAYS TO ADVERTISE

DAVIS-THOMPSON COMPANY, LTD.

Insurance and General Agency
433 GEORGE ST. PHONE 40

HILL, WEDDELL & HILLS

General Insurance Agency
ESTABLISHED 1883
Phone 14 124 Hunter Street West

FOR SALE.

120 acres of first class land, about 75 acres working land, balance is pasture and wood, good stone house, frame barn 40 x 60, driving shed, etc. about 2 miles from city; owner would exchange for a 5 or 10 acre lot, price $5000.00

100 acres of choice land, about 65 acres working land, balance pasture and wood, comfortable frame house, bank barn, drive shed, other outbuildings all in good shape, about 6 miles from city, owner would exchange for a cheap house in city. Price $5500.00

100 acres of land, 75 acres working land, balance is pasture and wood, well fenced and watered, brick house, bank barn, other buildings, near Keene, would exchange for a house in city, price $6200.00

50 acres of clay loam, all working land, comfortable house, frame barn, drive shed, near Lakefield, immediate possession, owner would consider an exchange for a property in the city, price $1600.00

200 acres of choice land, 190 acres working land, balance is pasture, large orchard, well fenced and watered, frame house, large bank barn, driving shed, etc., owner would exchange for a property in city, immediate possession, price..... $6000.00

For further particulars and inspection, apply—

J. T. O'CONNELL & CO.
136 Hunter St. W., Peterborough
House phone 1359. Office phone 376.
A. Mills, agent, phone 1493w.

Cooney & Jopling

195 Simcoe St.
Phones 360 and 293
HAVE YET FOR SALE
TWO CARS ONLY
ALBERTA COAL
Deep Seam Rosedale. This is the best coal mined in Alberta, at
$14.00 per ton
ORDER NOW
We Also Have a Good Stock of Best Grade Pennsylvania Anthracite. Double Screened.

Egg Size	$15.25
Stove Size	$15.75
Nut Size	$15.75
Hellman Domestic	$13.75
Pocohontas	$13.00
Solvia Coke	$12.50
Hard Wood	$12.00
Mixed Wood	$8.00

Extra for cutting.
3d—25, 29, 2

FOR SALE

Fine Modern Brick Residence, 8 Rooms, Excellent Location, 43 Dennistoun, opposite Inverlea Park. Hardwood Floors throughout. Extra Lot and Garage. Owner leaving city.

J. M. McHardy, District Manager, Bell Telephone Co. Phone 2400, or Residence 926.

3d—54—1851

Telephone 790 When You Want Your
Piano Or Organ Tuned.
Player Pianos a Specialty
All Work Guaranteed
W. H. CUNNINGHAM
560 Weller Street

CHINA PAINTING
Mrs. Langley McCarthy Teaches Biscoffs' New and Beautiful Work in
CHINA PAINTING

COAL - COKE - WOOD
12 in Dry Tamarac, $4.75 ½ cord
12 in. Dry Wood and Slabs, mixed $3.75; 12 inch Maple and Beech, $6.50 half cord.
H. H. DINSDALE
Phone 183. All Kinds of Coal.

4% INTEREST, compounded Half-Yearly, Paid on Deposits

One Dollar opens an account. Special facilities afforded Depositors for the convenient transaction of their business, and accounts are subject to cheque withdrawal.

For Sums of $100 and upwards this Company's Debentures are issued in terms of one to five years, bearing special rates of interest, depending upon the term of investment.

TORONTO SAVINGS AND LOAN CO.
435-437 George Street
Peterborough

"BRINGING UP FATHER" — Geo. McManus

SEYMOUR NEEDS NO BOARD FOR ALL ITS SCHOOLS

Section Trustees Look After Their Duties So Well That No Change is Needed.

APPOINT COLLECTOR.

Farmer Complains That He Is Unable to Find Drainage For His Land.

CAMPBELLFORD, Sept. 2—The members of the Seymour Council at their regular meeting Tuesday afternoon briefly discussed the circular sent out by Premier Ferguson in his capacity of Minister of Education advising the formation of township boards for the management of rural schools. No action was taken. The councillors were of the opinion that while the proposed system would work well in some townships the schools in Seymour are so well managed that no change is required.

Tax Collector Appointed

Henry Dunham was reappointed tax collector, a position which he has held for the past five years, at the usual salary of $175.

Wants Road Drained

Dan Petherick of Stanwood complained of the lack of drainage on concession 14 and on the side road between the former highway and concession 13. Owing to this condition he has been unable to find an outlet for the surplus water on his farm and has written to the Department of Highways concerning the matter. The land in that vicinity is so level that the services of an engineer would be required in order to ascertain the proper course for the water.

Mr. Petherick was referred to Distict Representative Walter H. Smith of Brighton who, he was given to understand, would make the desired survey if requested to do so.

Heavy Auto Traffic

Road Superintendent Brunton stated that the heavy auto traffic on the road to Crowe River bridge on account of the community picnic held there last week had taken more gravel from that highway than his force would be able to replace in a month. He thought some one should be made to pay a tax for this wear and tear.

Bills amounting to $1630.70 were presented and ordered paid, the same including the amount spent on the township roads since the August meeting of the Council.

STIRLING SAVES FAVORITE ELM

Protection For Old Tree—Spontaneous Combustion Starts Barn Fire.

SCHOOLS RE-OPEN.

STIRLING, Sept. 2.—Mr. N. A. Heath, Ridge Road, lost his barn by fire on Saturday. The cause is supposed to be from combustion. He saw the smoke from the field and hurrying to the barn, was in time to save a team of horses and some harness from the basement stable but very soon the barn and contents were a mass of flames. The loss is partially covered by insurance.

It was with difficulty the fire was kept from spreading to adjacent buildings, and also those on the adjoining farm several rods away.

Preserving Tree.

Workmen were busy yesterday putting a cement retaining wall around the old elm tree at the centre bridge. This tree is one of the things that the citizens of Stirling take pride in and visitors remark how beautiful it is. So it is worth while protecting.

The swimming pool at at the base of this tree and dressing rooms are to be built under its spreading branches.

Schools Re-open.

The High and Public Schools opened yesterday with a large attendance. After assigning lessons the pupils were dismissed for the rest of the day.

The Stirling School Board pride themselves upon having as good a staff of teachers in both schools as may be found anywhere, and the results of the recent examinations justify them in their belief. All of the students of Latin in both Middle and Upper Schools were successful. In Mathematics there was only one failure in Algebra and one in Geometry. Eighty-seven per cent. of the students in Chemisty were successful Evidently the large expenditure last year to equip the chemical laboratory was justified although it was the subject of consirerable criticism by the taxpayers.

The Public School has done equally as good service and no doubt will continue its good work under the supervision of the new principal, Mr. Jackson.

The continuing dry weather is ripening the corn and buckwheat rather hastily and also stops the farmer in his plowing operations. Their chief occupation just now is threshing.

Mr. Harold Van Allen has resumed his annual business as a poultry exhibitor of some note, he attended Napanee Fair last week and went to Belleville this morning with a big load of fowl of all classes.

Mr. and Mrs. R. A. Eliott, who have been esteemed and valued citizens of Stirling for the past 13 years, left for Peterboro, where they will reside in future.

Mrs. Mathilda Sine visited her brother, Andrew, at Hoard's one day last week.

Rev. Mr. Hoskins, who has been

PERSONALS FROM CAMPBELLFORD

CAMPBELLFORD, Sept. 2. — Mrs. (Dr.) O. C. Watson and Master Maynard have returned from their cottage at Trent River. They report a most enjoyable summer, it being a succession of bridge parties, corn roasts and weiner roasts.

Miss Agnes McArthur has returned to Port Hope to teach.

Mr. E. Gifford of Port Hope spent Sunday as a guest at the home of Mr. Gilbert McArthur.

Mrs. Maloney has returned home to Almonte, having spent some time with Mrs. C. E. Turner and her son, G. W. McGregor.

Mr. Lawrence Gibson, Grand road, has accepted a position selling life insurance.

Mr. Charles H. Davidson is in Toronto attending the Exhibition, and also the banquet in the King Edward Hotel of the General Motors, Oshawa.

Miss Gladys Hunt, Miss May White and Miss Reta Hunt have returned from a two weeks' vacation in North Marmora.

Mr. and Mrs. Ray Phillips and Miss Stella Kerr spent Sunday in Frankford.

Mr. and Mrs. Robert Tait of Omemee motored down and spent Sunday with their uncle and aunt, Mr. and Miss Rowe of town.

Rev. G. C. Clarke and family returned Monday morning from a two weeks' holiday at Jackson's Point, Lake Simcoe.

Miss Hazel Labrash of the Bell Telephone staff left on Saturday for a visit to Rochester.

Mr. and Mrs. John Gardner of Dummer and Mrs. Retan of Norwood motored down and spent Sunday with Miss Sara Nevans.

CAMPBELLFORD, Sept. 2. — J. I. Adams, J. A. Anderson, R. I. Bibby, W. I. Stillman and John Jeffs attended the degree meeting of the Black Preceptory of Foxboro. The chief speaker at the banquet which followed the conferring of the degrees was Mayor Nickel of Belleville.

Mrs. Vanderwater of Toronto, accompanied by her young son, is spending two weeks with her parents, Mr. and Mrs. T. L. Diamond.

Miss Dorothy Longmuir of Seymour West is visiting at the home of Miss Sara Nevans.

Mr. G. Oliver of Toronto is visiting at the home of Miss Sara Nevans.

Master Grant Meiklejohn is visiting at the home of Miss Rollo, George Street.

Dr. Fee, of Alliston, is staying at the home of Dr. Longmore, George Street.

Mrs. Little and daughter Frances are visiting at the home of Mr. and Mrs. R. A. Dunk.

Sister St. Louise of the Separate School staff has moved to Saulte St. Marie. Sister Emelda is succeeding her as principal.

With the opening of the duck-shooting season, a number of local sportsmen went away to the haunts of the wild fowl. Fred. Smith secured a fine brace of black duck as his share of the sport.

Messrs. C. Sarles, L. Clegg, J. Benor and I. Free left for the Toronto Exhibition Tuesday.

Mr. and Mrs. F. Linton and Master Franklin and Miss Aileen Linton left for the Toronto Exhibition on Tuesday morning.

Dr. H. Richardson and family have returned after spending a few days at the Toronto Exhibition.

Gerald Labrash, who has worked in the store of W. I. Stillman for over eight years, getting a thorough drill in mercantile life, has secured a position in the hardware establishment of T. S. Tait and Son.

Miss Susan Wiggins, a teacher of Grenfell, Sask., is visiting her uncle, Wilbert Reid.

seriously ill but was recovering slowly, met with an accident, fracturing two ribs by falling at his home on Emma Street.

Misses Mary and Louise Judd visited their sister, Mrs. Judge Fraleck, at Belleville Hospital one day last week. Mrs. Fraleck had the misfortune to fall while busy in her summer home at Salmon Lake and fractured her right leg above the knee.

Mrs. E. Loucks, Loverna, Sask., was a visitor at the home of her cousin, Mrs. W. S. Martin.

Mrs. Goo. Bailey visited her sister, Mrs. Hatfield in Campbellford recently.

Mrs. Robert Reid is spending a few days with her brother, Mr. Jas. A. Caskey in Madoc.

Mr. and Mrs. Wm. Chambers attended the wedding of his niece at Bannockburn last week.

Mrs. Sam Hatton is visiting relatives in Toronto.

Mr. Harry Cosby and Miss Isobel Cook, only daughter of Mr. and Mrs. Thomas Cook, motored to Belleville Saturday afternoon and were married.

Miss Marybelle Morton is engaged as teacher at Deloro School and left for there on Monday.

Miss Bessie Chambers will be the teacher at the school, 4th Concession Sidney, near the Stone Church.

Miss Nellie Tullock left on Monday morning for Belleville Hospital, where she will be in training as a nurse. As a teacher in the Sunday School and a member of the choir of St. Andrew's Church, she will be greatly missed. Her class presented her with an address and an ivory mirror.

Miss Barbara Campbell also left for Cobourg, where she will train as a nurse.

Mr. Gordon Drewry and his sister, Mrs. Vick, of New York, are visiting their mother, Mrs. George Drewry, Front Street.

Mr. and Mrs. Samuel Handay left Friday for a trip to the Pacific Coast, where they expect to be absent several weeks and will visit many cities during their absence.

Mr. Wm. Meiklejohn of Rylestone is visiting his son, Roger.

Mr. John Marshall has been appointed returning officer for the new riding of Hastings-Peterboro.

Miss Madelene Lowery has returned from visiting her aunt, Mrs. Farrell, at Grimsby.

Mr. and Mrs. Thomas Cranston motored to Toronto this morning, where they will spend several days.

The jockey clubs in New Zealand declare they are facing collapse as a result of the high Government taxation on horse racing.

NEWS OF BETHANY

BETHANY, Sept. 1.—Misses Violet and Hazel Jackson entertained a number of their young friends on Saturday afternoon. The young ladies brought their sewing with them, and after an exciting ball game a dainty lunch was served on the verandah. The remainder of the evening was spent in contests and games.

Mrs. Wm. Lee, Mrs. Ona Thorndyke and Mrs. Claud Porteous motored to Toronto on Saturday afternoon to visit friends.

Mr. and Mrs. H. H. Ryley and Mr. and Mrs. S. Jemison spent Sunday with friends at Mount Pleasant.

Miss Laura Hutchinson of Toronto is spending her vacation with her brother, Mr. Harry Hutchinson.

Mr. Geo. McCartney, Secretary of the Conservative Association of this district, was in Lindsay on Saturday attending to some business in connection with the picnic to be held on September 10 on the athletic grounds here.

Messrs. George Wright and David Wilson of Yelverton were in the village on Saturday.

Mr. P. C. Brown spent the week-end with friends in Toronto.

Mr. W. A. Jakeman is having his house improved with a coat of paint. Mr. Wm. Davis is in charge of the contract.

Mrs. James Richardson of Pontypool is the guest of her cousin, Mrs. Simon Arnott.

Mr. and Mrs. F. W. Galbraith motored from Port Hope on Sunday and were guests of Mrs. Galbraith's mother. Mrs. John Staples, and sisters, Misses Hanna and Emma Staples.

A number from this village motored to Port Perry on Sunday to view the beautiful flower gardens of Beechcroft, Mr. F. Kent's home.

Miss Helen Patton was the guest of Miss Mae Smith over Sunday.

Mr. and Mrs. F. C. Dawe and children have returned to their home after a two months' vacation at their cottage , near Young's Point.

Mrs. Wellington Card and children have returned after a holiday with friends at Maynooth.

Mrs. Ida Cascadden, who has been visiting with friends at Toronto, Dundalk and other points, and who also took in the teachers' excursion through Northern Ontario, returned on Monday evening to resume her duties as Principal of the School here.

Miss Olive Nelson, who has been spending her vacation at her home near Toronto, returned on Monday night for another year as teacher of the junior room.

School reopened September 1.

The Rural School Fair for this district will be held on the athletic grounds here on September 14.

WARKWORTH PERSONALS.

WARKWORTH, Sept. 2.—Mr. and Mrs. G. A. Ireland and family, also Mr. Blake Valleau, returned to Rochester on Saturday after spending a week with relatives and friends in town and vicinity.

Miss Eleanor Insley of Rochester, N. Y., who has been visiting Rev. and Mrs. S. A. Kemp, Lakefield, spent the week-end with Mr. and Mrs. J. L. Phillips before returning to her home.

Miss Helen M. Baker is spending a few days in Rochester, and before returning home will visit her sister, Mrs. Russell MacGillvrey of Burlington.

Mr. and Mrs. C. A. Thompson of Cobourg were in town on Sunday.

Miss M. Millar, who has been spending a few days at the parental home, returned to Peterboro on Monday.

Mr. and Mrs. W. J. Baker, Mr. and Mrs. G. A. Baker and Laurene spent Saturday with relatives in Hastings and Campbellford.

Miss Cora Gooderich of Castleton was in town on Saturday.

Born—To Mr. and Mrs. Gordon Homey, Aug. 28, a daughter.

Mr. and Mrs. John A. Mitchell and family of Campbellford were guests of his brother, Mr. Jesse Mitchell, Oak Heights, on Sunday.

Mr. and Mrs. J. B. Thompson, also Mr. and Mrs. A. C. Twiddy, motored to Toronto on Sunday.

Dr. and Mrs. C. C. Armstrong and family are spending a week in Toronto.

Mrs. Samuel Oliver has returned after visiting her daughter, Mrs. Gordon Tenny, Hamilton.

Mr. and Mrs. W. J. Baker, Mr. and Mrs. G. A. Barker and Laurene visited Mr. and Mrs. Frank Ellis, Wooler, on Sunday.

Mr. Geo. Palmateer has recently threshed one hundred bushels of alsike.

Mr. Wm. Wiggins of Grand Rapids, Mich., is spending a few weeks at the parental home.

Messrs. Ray and Wm. Wiggins, Mrs. M. Wiggins, Mrs. Emmett Kelly and daughter of Picton, who are guests of Mrs. Wiggins, motored to Peterboro on Saturday.

Mrs. J. H. Gooderich is visiting relatives in Toronto.

Mr. and Mrs. G. A. Barker and Laurene returned to their home at Picton after spending a few days with relatives in town.

Mr. and Mrs. Owen C. Phillips and family of Hastings were guests of Mr. and Mrs. F. L. Walsh and Mr. A. Phillips on Sunday.

CAVAN PERSONALS.

CAVAN, Sept. 2.—Mrs. (Dr.) Woodall and children. Vance and Donald, returned to their home in Hamilton on Saturday after spending a week with her mother, Mrs. Touchbourn, who has been quite ill.

Cavan friends will be interested in and regret the moving of Rev. G. S. Rorke, Mrs. Rorke and Mrs. Cross from Peterboro to Brantford. They have decided on that city as a home, as their son, Arthur, resides there.

Mr. and Mrs. Jas. Howe and family, Janetville, visited Mr. and Mrs. F. M. Staples on Sunday.

Mr. and Mrs. F. Rowen, Peterboro, visited Mr. and Mrs. D. White on Sunday.

Mr. John Matchett went West on Tuesday, taking his ticket to Regina.

Mr. Osborne Staples has returned to his position on the Public School staff, Toronto.

Mrs. Ray Syer, Miss Frances Hunter and Mrs. H. Tinney are among those who are attending Toronto Exhibition this week.

Mr. Clifford Carr has returned to Detroit after spending two weeks with his parents, Mr. and Mrs. C. Carr.

Miss Lily Pudsy is spending the week in Toronto and while there attending the Exhibition.

The teachers are now in their schools for the ensuing year.

Miss Helen Syer has gone to Otonabee, where she will teach Zion school.

Mr. Gerald Staples is teaching Lifford school, Manvers.

Mr. Douglas Devell, Peterboro, the Brick School, Manvers.

Miss Margaret McCamus, Cavan, is in charge of Yelverton school, Manvers.

Miss Ruth Sharpe is teaching near Lakefield.

Miss E Preston, Lakefield, is back at S.S. No.7, Cavan.

Mr. Reginald Sutton and Miss Ethel McKnight are back in their old schools, Cavan, North and South, respectively.

Miss Helen Staples has commenced teaching in Cedar Valley school.

Miss Alberta Russel is teaching Mount Pleasant school again this year, and Mr. Ira Sanderson is teaching his home school, Fairmont.

Mrs. Boyle and children, Toronto, have been visiting her brother-in-law, Mr. Sidney Boyle and Mrs. Boyle.

Miss Nixon has been engaged at "Beechwood."

COMMUNISTS FIRE GERMAN LEADERS

International Executive Send Two Leaders Harsh Message of Dismissal.

BERLIN, Sept. 2 (Canadian Press).—In a communication, nine columns long, the Communist party executive committee of the Internationale Soviet at Moscow, administers a terrific verbal drubbing to Ruth Fisched and M. Malcloff, present leaders of the German section, and deposes them from their leadership. The communication amounts in effect to a confession of Bolshevist bankruptcy in Germany.

REGULAR MEETING OF ST. JOHN'S W.M.S.

Society Has Grown Too Big to Meet in Private Houses Any More.

CAMPBELLFORD, Sept. 2. — The regular meeting of the W.M.S. of St. John's United Church was held Tuesday afternoon at the home of Mrs. W. I. Stillman, with 38 members present, 15 of these belonging to the McIntosh Auxiliary, which is composed of those who formerly belonged to St. Andrew's Church. Although the two auxiliaries hold joint meetings they are expected to carry on as separate units for nine months, from June 10th, each branch having its own officers and keeping a separate account of its funds.

It was decided to hold all future meetings in St. John's Church, instead of at the residences of the members, as few private houses are large enough to accommodate the united society.

Greetings were received from the officials of the different branches. Mrs. A. Haig read a message of encouragement from Mrs. McGillivary of the former Presbyterian branch, and Mrs. W. H. Ashton read a similar communication from Mrs. M. M. C. Lavell, president of the official board of managers of the Methodist Auxiliary.

After a reading by Mrs. Thomas Free, Mrs. Wm. Bateson read the Scripture lesson, followed by a leaflet on "The Importance of Individual Prayer," assisted by Mesdames E. I. Bonney, D. Stillman, T. H. Rowe, P. B. Nelson and E. H. Greig.

Mrs. Robert Moore gave a reading on "The Stewardship of Life," and the meeting was closed with prayer by Mrs. George Oliver.

COMPSENSATION PAID.

More Than $400,000 Awarded to Workmen By Board.

TORONTO, Sept. 2 (Canadian Press).—The Workmen's Compensation Board awarded during the month of August $440,814.74 in benefits to injured workmen and their dependents, $372,443.44 of this being for compensation and $67,871.30 for medical aid.

BRITISH NEWSPAPER MEN FIND MARITIME PROVINCES ENDOWED ABUNDANTLY FOR SETTLEMENT

Park-like Farm Lands Available at Cheap Rates—People Are Friendly.

TOURING CANADA.

Beauties of the Annapolis Made Deep Impression on Party of Ten.

MONTREAL, September 2. Canadian Press. — There is a general expression of surprise among the British newspapermen concerning the Maritime Provinces, stated H. Read, of the "South Wales Daily News," Cardiff, one of the delegation representing the British Press, who are now touring Canada.

"It was a matter of great astonishment to us that the attractions of Nova Scotia and New Brunswick are not more generally known in the Old Country. We found stretches of park-like land, all admirably suited for settlement. There are numerous farms obtainable at very cheap rates, and a community composed of most friendly people, evidently very anxious to welcome and help newcomers. One of the most remarkable features was the cheapness of cleared land, obtainable on freehold possession at from 4 to 10 pounds per acre in many cases, although of course, this did not apply to the farms in the more favorable situations."

Signs of Prosperity.

They noticed the fact that both these provinces share in the depression of business due to the universal slump in trade, he said, although there were signs of prosperity and contentment. Owing to the magnificent resources we came to the conclusion that any imigrants who were determined to work and adapt themselves to local requirements, would gain, not only in livelihood but would be assured of prosperity in a substantial degree," said Mr. Read.

MEN

Accept this Gift

from dealers listed below—all week

Full 25c Size Palmolive After Shaving Talc

Free

with a tube of Palmolive Shaving Cream

to give you the SUPREME in shaving comfort

Limit of one to a customer
60c value — 35c

Here is a remarkable offer we are making. An offer so costly to us that in a few days we must withdraw it.

To share in it, you must act at once. For not only is there a time limit, but your dealer has been limited to a certain quantity. When it runs out, he can get no more for you. Don't wait to come till after his stock is gone.

We make it to attract men who are wedded to other shaving creams to give Palmolive Shaving Cream a fair trial. And to give regular users of Palmolive Shaving Cream another Palmolive comfort.

An After Shaving Talc

Which avoids that "powdered" look

Now we have created Palmolive After Shaving Talc. A powder made especially for men with many advantages you'll delight in.

A powder that takes away that after-shave shine; yet that's invisible on the face. A powder that avoids that "powdered" look.

Not an ordinary talc. But a talc that matches the excellence of Palmolive Shaving Cream. That meets gentlemen's ideals of good grooming; that combats skin roughness and leaves the skin both smooth and fresh.

An amazing shaving cream

Palmolive Shaving Cream, as you know, is a unique creation—an amazing shaving cream.

We started by asking 1000 men what they most desired in a shaving cream.

Then step by step—by making and testing 130 formulas—we met their desires to the utmost.

The result is a new attainment, superior we believe in 5 important ways to any shaving cream you have ever known. It will give you a new conception of what shaving cream can do.

Men have welcomed it as they have never welcomed anything in this field. Millions have changed from old-type shaving creams. 80% of the men who use it were won from rival makes. Palmolive Shaving Cream, in a few years, has become the leader of the world.

5 Unique Features

1—It multiplies itself in lather 250 times.

2—It softens the beard in one minute.

3—The lather maintains its creamy fullness for 10 minutes on the face.

4—Extra-strong bubbles that support the hairs for cutting, where weak bubbles let them fall down.

5—Olive and palm oil content has a lotion-like effect on the skin.

For a FEW days only

Now we offer you both Palmolive Shaving Cream and Palmolive After Shaving Talc at the price of the shaving cream alone.

That gives you a 60c value for 35c. It gives you a can of Palmolive After Shaving Talc without cost.

Go today—don't wait—to any of these stores. Find out how fine your morning shave can be made.

BOGUE, W. S. — George and Wescott Sts.
BOND'S DRUG STORE — 399 George St.
BORLAND, G. A. — 228 Charlotte St.
GILES, W. A. — 382 George St.
HARRIS' DRUG STORE — 351 George St.
KENT, W. J. — 402 George St.
LYNCH, JAMES — 168 Hunter St.
McDERMID DRUG CO. — 393 George St.
McDERMID & JURY — George and Charlotte Sts.
THE NUGENT DRUG CO. — 386 George St.
PAYNE, E. L. — George and Simcoe Sts.
SULLIVAN, VINCENT — 61 Hunter St. E.
THORNTON'S DRUG STORE — 326 Park St.

The Evening Examiner

PHONES—Editorial 1601. Business Office, 1600. Private Branch Exchange to all Departments.

The Examiner is a member of the Audit Bureau of Circulation.

The Daily Examiner, published every lawful evening, by The Peterborough Examiner, Limited. Office, 419 George street. $6.00 per year, delivered in city; out-of-town subscribers by mail, $4.50 a year.

The Weekly Examiner, published every Thursday. Subscription price $1.50 a year.

U. S. REPRESENTATIVES

Special U. S. Representatives—W. H. Stockwell, 629 People's Gas Building, Chicago, Ill.

New York—Chas. F. Miller, 225 Fifth Avenue.

Advertising Rates on application.

H. M. GLOVER, Managing Director.

WEDNESDAY, SEPT. 2, 1925.

WHAT COMES NEXT?

Premier Ferguson has announced that in view of the fact that 4.4 beer has proven on actual trial to be "harmless" the restrictions with which its sale has been surrounded are to be removed, and it is probable that the beverage will be sold over the bar and that many more permits will be issued.

This announcement is less important in itself than in the clue that it possibly furnishes to what may come after it.

Perhaps it merely represents an attempt on the part of the Government to increase its revenue from the beverage tax, but there are not lacking those who regard the removal of the restrictions as paving the way for further concessions in line with the importunities of the Premier's advisors who are not backward in pointing out that, having lost the dry vote in the Province and failed to win wet support, the Government may as well go a bit further and allow the sale of stronger beer, or, further still, institute a system of Government control.

Hotel proprietors who tore their premises to pieces to comply with the restrictions insisted upon when the new beer went on sale are not likely to receive the announcement of the more general sale of 4.4 with anything approaching a feeling of joy.

FREIGHT RATES.

The Ontario Government is supporting the fruit growers of the Niagara district in their plea to the Dominion Railway Commission for lower freight rates, and the support would seem to be justified in view of the evidence offered by the fruit men on behalf of their claim.

Here is a concrete case.

A Niagara man sent 20 bushels of apples to a Toronto dealer, selling them for $11.50.

Out of that amount he received $1.86 for himself.

Of the rest $7.60 was the amount of the freight charges, while cartage and commission account for the rest.

No wonder the producer is calling for more equitable rates when his share of the sale of his fruit is only one-fourth of what the railway charges for carrying his products.

Overlapping in service is one explanation.

When two trains on opposition lines run between the same two points at about the same time, somebody has got to pay for the empty seats on both.

The Niagara man who had to expend $7.60 to have a few bushels of apples shipped to Toronto is paying his share of the vacant seats.

THE MUNICIPAL INCOME TAX.

Windsor delegates to the annual convention of the Ontario Municipal Association are fathering a resolution that will win popular approval inasmuch as it will urge the abolition of the municipal income tax.

If all obnoxious levies this tax has been perhaps the most unpopular.

There are various reasons why most people protest most heartily against having to pay an income tax to the municipality.

In the first place, it represents another slice out of an income that has already been well cut into in the same way through the Federal income tax.

The difficulty of equitable collection is another objectionable feature.

It is undoubtedly the case that where one municipality collects this levy another fails to do so, and there is the same discrimination among individuals as among municipalities, some people escaping the tax altogether.

On top of these reasons is the reluctance of many citizens to revealing the details of their personal and business affairs to local officials.

The Windsor delegation intends to press for the lifting of the tax altogether, or failing that, to have the Municipal Association favour the municipalities being given the option of not collecting the levy if they so desire.

DISCUSSING TAXATION.

The Citizens' Research Institute of Canada has announced its third annual Canadian tax conference convention, to be held in London at the end of the month.

The programme is full of interesting subjects.

Taxation is, or should be, about as engrossing a topic for Canadians just now as anything that comes to mind.

There is no doubt that business and industry throughout the Dominion has found the burden of the present taxation almost intolerable, and that the resumption of old-time prosperity has been greatly retarded by this factor.

At the same time it must be conceded that Governments need revenue to meet their huge obligations.

The Institute is convinced, however, according to F. B. Hayes, its President, after carefully studying the question and from the experience of other countries, that considerable reduction in taxation can be effected without lessening the quality of governmental service or the ability of our Governments to meet their outstanding obligations.

It also believes that such reductions would result in greatly increased prosperity to the citizens of Canada.

Until there is an insistent demand for business methods in government and for reduction in taxation, action will not be obtainable, but just so soon as these points become good politics, no matter what party is in power, a reduction will be effected.

With these and other vital problems to be discussed in the open forum offered by the convention, the latter should result in a better understanding among all parties concerned.

Peterboro should be well represented at the conference.

BACK TO SCHOOL.

The long summer holidays are drawing to an end, and many minds, no doubt, are filled with disappointment and foreboding, says the Hamilton Spectator in an editorial for young people. In a day or so school will open once more, and the daily grind begin afresh. If only life could be all play and leisure, how happy would existence be! But would it? What makes holidays so nice is the fact that they come as a relief to work. Leisure can be as monotonous as labor, and much more so. There is as much fun in work—no matter whether it be work of the hands or head; whether it be work that brings wages or school work which ensures wages later on—as there is in play. The point is to look upon serious things in the same way as upon the things we do for our own pleasure or amusement.

There are certain people who can never be happy unless they are diong things for their own selfish gratification. The moment they are asked to do something which they know to be necessary and useful, but which they are not at the moment inclined to do, they become unhappy. We see it in children who pout when called upon to help their mothers in some way; we see it in the boy or girl who thinks school and lessons a bore. It is all in the point of view. The cheerful outlook could be cultivated just as easily as the complaining attitude. The proper spirit at the end of the long summer vacation is one of gratitude that it has been so pleasant and a feeling of determination to go back to school with renewed energy and ambition, refreshed by the rest and anxious to make the most of the days ahead.

You cannot put old heads on young shoulders, it is said; and no one would want to do so. But the earlier it is realized that life is made up of work and play—that one alternates with the other and that the two cannot be indulged in together—the better. Happiness consists in a succession of labor and rest. Work hard while you are at it, and you will have all the keener relish for recreation. Enter into everything wholeheartedly; take as great an interest in studies as in games. The competition in the class is like the competition in the playing field. The victory and rewards go to those who try hardest. Make the most of the school days, for they mean all the difference between success and failure in after years. Serious application at school will lead to habits of applications in business. Laxity in the one case induces laxity in the other—and no one ever got anywhere by encouraging laxity.

CANADA'S TRADE.

Canada and the United States are billion dollar neighbors. Trade figures issued from Washington this week show that in the American fiscal year ending June 30, Canada bought goods totalling $517,580,000 from the United States, and sold that country goods for a total of $429,276,000. That is more than a half-billion passing each way, and reveals the United States as by far our best merchant and our best customer. The United States furnished us in that period with 84 per cent. of our imports and took 71 per cent. of our exports.

Coal was the largest single item of our imports in the year, and the bill for it came to $58,842,000, as compared with $76,652,000 in the preceding year. That shows a big drop, but it is not nearly enough. We have plenty of coal in Canada to keep us going for years. In the Northwest there are millions upon millions of tons of anthracite waiting to be dug out of the earth. All it needs is railway and ship outlet. A very few years at $58,842,000 each would provide all the transportation facilities needed, and the rest would be sheer "velvet." Short hauls can be provided to the Pacific Coast and thence the coal can be brought by ships right to our cities in the East.

Petroleum was another big item in our imports. We paid the United States $31,851,000. Much of that could have been taken from Athabasca tar sands in Northern Alberta, and the rest could have been developed from Northern wells, if the outlet were provided. Again the money spent on imports would have done the trick.

We have still a very young and raw country, only a fraction developed, so it is natural that American manufacturers should have an advantage in their products for the present. But there is no sane reason why we should pay out millions for coal when we have abundance of it at home. Oil resources are somewhat in doubt as to extent, but even they have yet to be explored as they should be.

The year's trading with the United States saw one good feature. It was a drop of about $52,000,000 in our imports, accompanied by an increase of about $5,000,000 in our exports. That is gratifying, but not satisfying. With our wheat, which crosses the border even in face of the Fordney tariff; with our forest resources, and with our vast supplies of nickel and asbestos and coal and a dozen other sources of natural wealth, we should speedily turn our trade balance with the United States into a favorable one of several millions. Our exports should eventually, at least, double our imports, where that country is concerned. That is the logical trend, for in a naturally rich nation like this, there is no reason why we should not produce a surplus for sale of twice what we need to buy.

This is in no sense a belittlement of Canada's endeavor. We are doing well. But we can do better. When that possible betterment runs into uncounted millions of dollars, it is worth examining.

Incidentally—Canada needs a vigorous immigration policy so that she may attract the millions of new citizens necessary to do the work there is to be done in this country.—Border Cities Star.

EDITORIAL NOTES AND COMMENT.

Let us make it 30,000 in 1925.

Since there is not much demand for 4.4 beer Mr. Ferguson now proposes to let everybody sell it.

Kingston is developing a Tommy Church in the person of Mayor Angrove, who announced his candidature for a fourth term. And if he made the announcement in the same voice he uses at ball games nobody in Kingston has failed to hear it.

The public has a shrewd suspicion that once the reserve supply of fuel has been sold the coal strike will be speedily settled.

Anyway, while the warm weather continues it is difficult to get people interested in the question of next winter's fuel supply.

The Peterboro Industrial Exhibition will offer you more in every department this year than any previous local Exhibition.

LAMB GIVEN TO MRS. COCKSHUTT

At C.N.E. Knit Goods Show She Wore Made-in-Canada Costume.

OF CANADIAN WOOL

TORONTO, Sept. 2.—(Canadian Press).—Mrs. Cockshutt, wife of the Lieut-governor of Ontario, was presented with a milk-white, pure-bred lamb at the Canadian National Exhibition on Aug. 31, when her husband opened the exhibit of the wool and knit goods industry. On this occasion, commemorating the fact that Canadian sheep last year won the majority of prizes at the largest international livestock show in the world, Chicago, Mrs. Cockshutt was dressed completely in materials made in Canada. She wore a two-piece, knitted jumper dress of the latest shade, and a wrap-around cloak.

Hon. Harry Cockshutt wore a milled worsted business suit, the wool for which was grown on the Prince of Wales' Ranch in Alberta.

TELLS ABOUT WORK LORD'S DAY ALLIANCE

Speaker on Warsaw Circuit Gave Three Fine Addresses.

WARSAW, Sept. 2.—Rev. Mr. Tucker, one of the field workers of the Lord's Day Alliance, preached on Sunday morning at Carmel to a good congregation and had a good collection in aid of the work. At Zion in the afternoon the congregation was very small, and several of those who attended were Bethel people, as there was no church service at Bethel. The evening service at Warsaw was well attended. At each of these services Mr. Tucker clearly explained the aims and the needs of the Lord's Day Alliance.

Ice Cream Social.

On Thursday evening the Willing Workers of Zion gave an ice cream social. There was a full house and the proceeds were now $47. Everything was well managed. There was a good entertainment by local talent, including recitations by two quite young people, Clinton Crowe and Trevor Little, and a song by Lucile Herrington. Ice cream, sandwiches and cake were served. A number of campers attended, coming from the lake on a hay-rack.

In the Churches.

On Sunday morning Mr. John Sargent gave a talk on Temperance. He told about the manufacture of Jamaica rum.

The Presbyterian Ladies' Aid held its regular meeting at Mrs. McQuaig's home on Thursday. There was such a stress of work at home that few were present.

Wise and Otherwise.

No man can answer for his courage who has never been in danger.
—Rochefoucauld.

• • •

Nothing is more easy than to deceive ourselves, as our affections are subtle persuaders. —Demosthenes.

• • •

Employ thy time well, and since thou are not sure of a minute throw not away an hour. —Franklin.

• • •

They conquer who believe they can.
—Virgil.

• • •

The connoisseur is one who knows, as opposed to the dilettante who thinks he knows. —Fairholt.

• • •

Conscience often stops at a molehill and leaps over a mountain.
—Fielding.

• • •

The noblest mind the best contentment has. —Spenser.

• • •

No man is so foolish but may give another good counsel sometimes.
—Ben Jonson.

• • •

Nothing is too high for a man to reach, but he must climb with care and confidence. —Hans Andersen.

• • •

A good countenance is a letter of recommendation. —Fielding.

• • •

One meets his destiny often in the road he takes to avoid it.
—La Fountaine

A THOUGHT.

THINGS THAT COUNT.

Not what we have, but what we use,
Not what we see, but what we choose,
These are the things that mar or bless,
The sum of human happiness.

Not what we take, but what we give,
Not as we pray, but how we live,
These are things that make for peace,
Both now and after time shall cease.

STERLING RATES

MONTREAL, Sept. 1 (Canadian Press). — Sterling exchange rates were quoted here today as follows:
Sterling demand $4.85 5-8.
Sterling cables $4.85 1-8.

H. B. Gurler, of De Kalb, Ill., produced certified milk of such quality that it was sent directly from the farm to the Paris Exhibition, arriving there in 17 days, perfectly sweet.

CATTLE, GRAIN AND PRODUCE

Peterboro—Toronto—Montreal Winnipeg

RETAIL

Fruit.

Bananas, 30 dozen; oranges 50-70 dozen; grapefruit, 2 for 25c; lemons, 40-50c dozen; cooking figs, 3 lbs. 25c; layer figs, 40c lb; dates, 9-15c per lb; cocoanuts, 10-20c each; peaches, 40-50c dozen; plums, 2 qts. 25c; 60-80c bkt.; watermelons, $1-$1.50 each; canteloupes, 20-25c; honeydew melons, 40-60c; Montreal melons, 25-40c; harvest apples, 30c measure; pears (California), 40-50c dozen; grapes, 25c lb. (California); 25c lb. (Malaga); huckleberries, 25c qt, $2.50-$2.65 bkt.

Vegetables.

New Potatoes, 25c pk; new beets, 5c bunch; new carrots, 5c bunch; green onions, 5c bunch; cooking onions, 4lb 25c; cabbages, 10-15c; lettuce, 5c bunch; head lettuce, 10c; celery, 10-20c bunch; parsley, 5c; peppers, 5c each; cauliflower, 15-25c; radishes, 5c bunch; tomatoes, 5c lb., 50-60c basket; cucumbers 5c each, 75c basket (11 qts.); egg plant, 10-15c each; vegetable marrow, 10-15c each.

Nuts.

Mixed, 25c lb; peanuts in shell, 35c lb.; shelled walnuts, 45c lb.; whole halves, 70c; California budded, 50c lb.; shelled almonds, 50-70c lb.; Brazil nuts, 25c lb.; pecans, 85c lb.

Dairy Products

Butter—Creamery, 40c lb.; dairy No. 1, 36-37c lb.; No. 2, 30c lb.; lard, 21-24c lb.; shortening, 17-20c lb.

Eggs, 35c dozen.
Cheese, 29-40c lb.

Honey.

5 lb. pail honey—Clover, government Beekist, 80c.

Fish.

Salmon trout, 20-25c lb.; sea salmon, 20-25c; red salmon, 25-30c; whitefish, 20-25c lb.; halibut, 35c lb.

Meats.

Beef, 10-35c lb.; veal, 10-30c lb.; lamb, 15-40c lb.; mutton, 12-28c lb.; pork, 25-38c lb; bacon, 38-50c lb.; sausage, 18-20c; chicken, 22-45c lb.

Flour.

Flour, half barrel, $5; pastry, 24-lb. bag, 99c-$1.15; bread, 24-lb. bag, $1.30.

WHOLESALE

Grain.

Fall wheat, $1.25 bushel; spring wheat $1.15; alsike, $7-$8 bushel; barley, 60c.

Hay, Brans, Etc.

Hay, baled, $14-$15; loose, $12-$13; straw, baled $8; bran, $30 ton; shorts $32.

Hogs.

Live hogs, thick, smooth, $13.50 cwt.; select, graded, $14.75; dressed head on, $21.50; head off, $22.50.

Hides and Wool.

Hides — Cow, 10-11c lb; horse $3.50-$4 each; calf skins, 15-16c lb.;

TORONTO LIVESTOCK

TORONTO, Sept. 1.—Trade at the cattle market was very slow, with few choice quality offering. The bulk of the receipts consisted of light western cattle, many of these being shipped direct to the big packing plants. A few choice finished butcher heifers sold steady from $7.25 to $7.75. There were few of this quality offering, and the balance of the butcher stuff sold easier and slow from $4.50 to $6.50.

There was practically nothing doing in export business, buyers in this section having filled their orders for this week in yesterday's market.

Calves steady around $12, tops.

Lambs firm to 75c higher at $13.50 to $13.75 tops.

Sheep—Yearlings, $8 to $9; choice, $6 to $7; medium, $5 to $6; lights, $4 to $5; culls, $2 to $3.

Calves—Choice, $11 to $12; medium, $9 to $10; lights, $7 to $8; heavy, $6 to $7; grassers, $4 to $5.

QUEBEC BUTTER SALE

MONTREAL, Sept. 1 (Canadian Press).—On the local curb market today there were 1,500 packages creamery butter and 2,100 bores of cheese offered and all met with a ready sale. The butter sold at 38 3-4 cents per lb. for No. 1 pasteurized creamery, at 37 3-4 cents per lb. for No. 1 pasteurized creamery, and at 36 3-4 cents per lb. for No. 2 creamery, while the cheese brought 21 1-4 cents per lb., delivered here.

MONTREAL GRAIN

MONTREAL, Sept. 1 (Canadian Press).—The trade in cash grain on the local market showed an improvement, there being a better demand from exporters and sales of fair sized lots of Canadian Western No. 3 barley were made at 6 1-2 cents per bushel over the Winnipeg October option, and No. 4 grade at 77 cents per bushel, c.i.f. Montreal, while a number of cars of Ontario and Quebec No. 2 white oats sold at 50 cents, and No. 3 white at 49 cents per bushel, ex-track, and No. 1 Northern wheat was offered at 22 cents per bushel over the Winnipeg for September 15 shipment, 19 cents over for September 20, 18 cents over for September 25, and 16 1-2 cents over all September, but no sales were reported. The market for spot supplies of Canadian oats was quiet and steady.

Prices for all grades of spring wheat flour were reduced 30 cents per barrel. The winter wheat flour market was steady and the volume of business fair.

CHICAGO GRAIN

CHICAGO, Sept. 1 (Canadian Press). — Unusual activity and strength in the corn trade sprang up as the outstanding feature of the grain market today. New unofficial estimates of the 1925 yield of corn did much to nullify predictions that a bumper corn crop was to be looked for. Closing quotations on corn were firm, 7-8 to 1 5-8 cents net higher, December 83 3-8 to 83 1-2c, with wheat irregular at 3-4c decline to 1-8c gain; oats 1-4 to 1-2c up, and provisions varying from unchanged figures to a rise of 27 to 30 cents.

Contrasting sharply with other grain values, the price of corn showed a decided swing upward almost constantly throughout the day.

Wheat at times responded to the influence of corn strength and to the fact that an average of private crop reports suggested a domestic spring wheat yield but little larger than the government figures of August 1, whereas a substantial gain had been expected. On the other hand, ship strike developments at Liverpool had a bearish effect here and so, too, did Winnipeg weakness and selling ascribed to a prominent Chicago operator.

EGG PRICES

OTTAWA, Sept. 1 (Canadian Press).—A further improvement is noted in the condition of the Canadian egg market today. Toronto reports demand improving slowly, while in Montreal the market is steady under a good healthy demand. Markets throughout the Prairies are firm, and Vancouver is steady under the recent price advance.

Country shippers are paying extras 35, firsts 32, seconds 25, and making sales extras 36, firsts 34, seconds 29 f.o.b.

Montreal.—A stronger tendency was noted in the jobbing trade yesterday, although prices showed no change in extras 41, firsts 38, seconds 34. Dealers are paying Ontario points extras 36, firsts 3 1-2, seconds 28.

Winnipeg dealers are paying country points extras 32, firsts 30, seconds 26. Poultry chicks 15 to 18, fowl 8 to 14.

BURNS and SCALDS

The handle of the preserving kettle is too hot, —the stove lid lifter has been too near the front of the stove —or a kettle tips and spills some of its contents—and before you know it you have a nasty burn or scald.

Absorbine J

is very valuable in such accidents because it soothes the raw, tender flesh, allays the pain and promotes a rapid and comfortable rebuilding of the tissues, at the same time removing the danger of infection.

For all aches, pains, cuts, sore or strained muscles. ABSORBINE JR. has found well merited favor.

$1.25 a bottle at most druggists or sent postpaid by

W. F. Young, Inc. 180
Lyman Building - - - - Montreal

CAMP BROKEN

Millbrook C.S.E.T. Boys Left Barnard's Landing After Pleasant Outing.

BAILIEBORO, Sept. 1.—On Friday evening the C.S.E.T. boys of the Millbrook United Church broke up camp after having spent a couple of weeks camping at Barnard's Landing, Rice Lake.

The boys and their leader, Mr. F. N. Alcorn, have spent their vacation very pleasantly in boating, swimming and playing at various open-air games, while the weather throughout has been the best for camping.

On Tuesday evening, previous to breaking up camp, the boys, with numerous friends, enjoyed a corn roast. Music, provided by a Victrola, was enjoyed and the young folks spent a most delightful evening. Among those who were present were: Mr. and Mrs. G. W. Sayles, Mr. and Mrs. B. Richards, Mrs. Hunter, Mrs. Stinson, Misses M. Sayles, K. Fowler, E. Russell, E. Peel, M. McCarthy, L. Barnard, E. and D. Falls, C. McConnachie, K. Isbister, D. Armstrong, Messrs. F. N. Alcorn, Lloyd and Bill Byam, Nellis and Lawrence Rowland, Walter and G. Sayles, K. Barnard, R. Rutherford, E. Todd, R. Willis, and others.

Winners of Second and Third Prizes Out of 16,000 who Answered—

Second Prize $300

Won by MRS. R. D. BRUCE, Entwistle, Alberta.

THE FABLE OF THE POOR HOUSEWIFE AND THE GOOD FAIRY COCA-COLA

Once upon a time there was a Poor Housewife, who lived from week to week in dread of an Ogre called Saturday-Cleaning-In-The-Summer-Time.

Now, no matter what expedient the Poor Housewife would try, to keep cool, this terrible Ogre would in a few hours make her so hot and limp that one day she refused to do another tap.

"What!", roared Saturday-Cleaning-In-The-Summer-Time, "Not clean out your refrigerator? Not another word, or I'll summon my brother What-Will-The-Neighbours-Say."

At this terrible threat, the Poor Housewife sank on her knees, and pulled open the door. There, cool and alluring as shade to a sun parched traveller, lay a bottle!

"Why!", cried the astonished Housewife, "This is the first time that untidy Giant Bunch-Of-Fellows-In-To-Play-Poker ever left a full one!"

With great haste the Poor Housewife opened the bottle.

POP!—Out danced the loveliest fairy, her skirts billowing and fluffing and swaying like sea-foam.

"I'm Fairy Coca-Cola," she sang, and her voice tinkled like ice against a glass, and her smile sparkled like snow in the sun, "Give me a permanent home in your refrigerator and I'll always keep you cool in spite of that terrible Ogre Saturday-Cleaning-In-The-Summer-Time."

Third Prize $200

Won by MR. JOSEPH BELAND

Tancredia, Calumet Island, Quebec - Age: 109 years

(My age of 109 years on May 3rd, 1925, is certified by the parish record.)

"When do I enjoy Coca-Cola most? After a busy day in my garden—for then the toil of 109 years begins to tell. Genuine refreshment is provided by this drink that is well known even in this little hamlet whose inhabitants are largely my descendants and relatives.

"When one looks forward to his 110th birthday, he must be careful what he eats and drinks, and Coca-Cola refreshes the body of the old voyageur, river man and pioneer farmer. So today, at 109 years of age, is when I enjoy Coca-Cola most."

When do you enjoy Coca-Cola most?

Winner of $1000 First Prize Writes Letter of Appreciation

Windsor, Ont. August 20, 1925

The Coca-Cola Company of Canada, Ltd., Toronto, Ont.

Dear Sirs:

I was made happy tonight on being presented with a check for a thousand dollars, the first prize in your recent contest.

Coming as it did it will be the means of giving us a good start. Just at present we are in a rented place and this check will make a substantial payment on a new home.

I am glad to know that my short poem was the means of helping us, and I wish to thank the judges of this contest and The Coca-Cola Company, Ltd., for their generosity. I am

342 Goyeau Street

Sincerely yours,
Mrs. A. Phelan.

As announced last week a poem by Mrs. A. Phelan, Windsor, Ont., wins $1000 First Prize in the $2500 Coca-Cola Contest for the best answer to the question, "When do you enjoy Coca-Cola most?" Read Mrs. Phelan's interesting letter, above, written on receipt of her check for $1000. Checks for winners of Second and Third prizes have been mailed.

The contest judges were: His Worship Thomas Foster, Mayor of Toronto; E. L. Ruddy, E. L. Ruddy Company, Ltd., Toronto; William Wallace, the Toronto "Star"; J. B. Rathbone, Toronto, representing Halifax "Herald" and Vancouver "Sun"; Ralph Netherby, the "Globe", Toronto; W. M. Brownlee, Managing Director, The Coca-Cola Company of Canada, Ltd.

Watch for Early Announcement of the Winners of the Two Hundred $5.00 Prizes

C-69

HON. T. A. CRERAR DENIES REPORT THAT HE ADVOCATED FUSION OF PROGRESSIVES WITH LIBERALS

Absolutely Untrue," He Declares—Never Suggested It Directly or Indirectly.

NEWS TO FORKE.

Purpose of Alleged Union Was to Defeat the Conservatives.

WINNIPEG, Sept. 2 (Canadian Press).—"Nothing was ever said or suggested by me at the inter-provincial Progressive convention at Regina, for that matter, at any other time or place, making a plea for union of Liberal and Progressive forces in the West," said Hon. T. A. Crerar yesterday afternoon, when interviewed in connection with a story published here.

Knowledge of a move to form any such coalition was also denied by Robert Forke, Progressive leader, and Hon. A. B. Hudson, South Winnipeg member.

Mr. Crerar returned Tuesday after an absence of two weeks. "You may say for me," he said, "that I have never heard anything about such a move. When the report credits me with having made a speech at the Regina convention, putting forward an ardent plea for union of Progressive and Liberal forces in the West, with the object of making certain, of possible, defeat of the Conservatives, it is absolutely and positively untrue. Far from ever making such a statement, I never even suggested it directly or indirectly."

"It's a piece of news to me," said Mr. Forke, over the long distance telephone. "So far as the Progressives are concerned no such move has been made. We would have nothing to do with any such union."

Hon. Mr. Hudson said no one had even asked his opinion on such a question, and no such an idea had even been suggested to him.

THREE DROWNED IN BURNING OF EXCURSION SHIP

Twenty-eight Men and One Woman Rescued—No Passengers Aboard.

TWO BODIES FOUND.

Fire Spread So Rapidly Lifeboats Could Not Be Launched.

WESTFIELD, N. Y., Sept. 2 (Canadian Press).—Two men were drowned and a third was reported missing and believed drowned as a result of the burning of the excursion steamer Colonia within two miles of Barcelona Harbor, near here, Tuesday morning. Coastguard rum chasers and fishermen rescued 28 men and a woman who leaped overboard and floated about in life preservers and on wreckage.

The dead were Thomas McGurn of Cleveland, second engineer, and Earl Duncan of Erie, Pa., second cook. Their bodies were recovered. Robert Brian of Cleveland, wheelsman, is believed to have perished.

The only woman aboard, Mrs. Elizabeth Hunter, of Alogna, Mich., refused to jump into the lake when everyone was ordered to abandon the ship, and Captain R. E. Parsons tied her to a plank and threw her overboard. he was suffering from exhaustion and exposure when picked up.

The Colonial was carrying no passengers when the disaster occurred but was on her way from her home port, Erie, Pa., to Dunkirk, N.Y., to take an excursion party to Crystal Beach, Ontario.

The Colonial had a capacity of 1,200 passengers, and was in use as an excursion steamer taking moonlight trips.

All Dunkirk's fishing leet and the coast guard crew from that place rushed to the scene when the steamer was reported afire.

Capt. Robert Parsons, of Erie, on his arrival at Dunkirk, said there were 31 persons aboard the Colonial when she left Erie Monday night.

Parsons was unable to say how the fire originated, but believed it started in the paint room. The flames had gained such headway when discovered that it was impossible to launch a single one of the 15 lifeboats and rafts aboard the ship.

Everybody jumped overboard, most of them wearing life belts. They were rescued by fishing tugs from Barcelona beach, and the coastguard cutter No. 126. The United tates authorities and Coroner Osgood are holding an investigation at Brockton into the burning of the vessel.

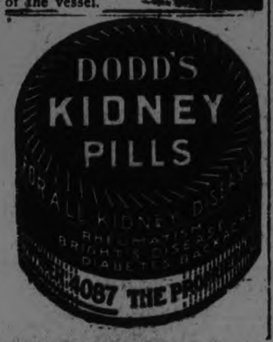

Court Awards $1,314,241 To Soft Collar Inventor

BOSTON, Sept. 2.—John B. Bolton, of Philadelphia, will receive $1,314,241 from John M. Van Heusen for the use by the latter of Bolton's patented process of making soft roll collars for men.

Bolton sued for $6,000,000, received a jury verdict of $1,314,241 and asked for a new trial. Judge Qua of Suffolk County Superior Court denied the motion for a rehearing of the case.

MORE WORKERS OFF FOR WEST

Two Excursion Trains Left Ottawa Tuesday For Prairie Harvest.

TELEGRAPH BRIEFS.

OTTAWA, Sept. 2 — Two more excursion trains for harvesters for the West left Ottawa yesterday, bearing their quota of reapers for Canada's abnormal crop. The trains will pick up at intermediate points on the way.

"Love Master" in Toils.

VANCOUVER, B.C., Sept. 2—John Bertram Clarke, alleged "love master," arrested recently on a statutory offence, pleaded guilty in Police Court yesterday and was remanded until today for sentence.

Clarke is stated to have operated a "love cult" in Los Angeles and to have been inaugurating a similar movement here when the police interfered.

Excitement Fatal

SASKATOON, Sask., Sept. 2—Miss W. Weaver, 55, died here an hour after she had extinguished an oil stove fire in the home of of her sister, Mrs. L. L. Cunningham, a high school teacher. Suffocation and heart failure were believed to have caused her death.

American Invasion

BROCKVILLE, Sept. 2—Residents of the Thousand Islands area are aroused over a descent upon Grenadier Island lying in Canadian waters by members of the United States border patrol in the course of which the officers are reported to have seized a quantity of ale which they found in a corn field. The legality of the United States officers action is being questioned.

Victim of Sleeping Sickness

REGINA, Sask., Sept. 2 — Jack Antapa, an Indian widely known among hunters in the west, has died in his home, Leaders' Points, near Fort Qu'Appelle, of what is thought to be sleeping sickness.

Antapa lived on the shores of the lake which is the most famous haunt of the wild duck in Saskatchewan. When the Prince of Wales was shooting here a few years ago Antapa met him and initiated him in the mysterious habits of the birds.

Drowned Near Montreal

MONTREAL, Sept. 2 — Gordon Patch, 12, of Anuntsic, was drowned while swimming in the Riviere Des Prairie Tuesday afternoon. The body was receovered. The victim's parents formerly resided in Ottawa.

Here's Sportsmanship

BROCKVILLE, Sept. 2 — Two duck hunters of this distict, Frank Carley, of Brockville, and William Kavanagh, of rear of Yonge and Escott township made a record at the opening of the duck season Tuesday morning when they shot 8 ducks within three hours at Wiltse Lake near Athens.

NORHAM NEWS

NORHAM, August 31.—Mr. and Mrs. Howard Clayton Betts, of Rochester left for home on Friday.

Mr. Oney Isaac is busy shingling the roof of his garage.

Mss Iva Todd, of Consecon, is visiting her aunt Mrs. Jacob Clark.

Rev. J. F. and Mrs. Everson made a business trip to Peterboro on Monday.

Miss Jennie Dillworth has returned from Toronto where she has been taking a summr course in Art.

Miss Annie Huycke left on Saturday to resume her duties as teacher in the public school at Wybridge, near Barrie.

The corn harvest, which is much better than anticipated a few weeks ago, has begun in this section.

Mr. Hiram C. Curtis, with a contribution of sheep, and fowl, is attending the Napanee Fall Fair.

Ruby and Fossie Everson, returned home on Tuesday after a three weeks visit with friends on the Roblin circuit north of Napanee.

Miss Mabel Palmateer returned with her sister, Mrs. Roy Earl Christie on Tuesday to Buffalo.

Mr. Bert West was out of his room for the first time on Wednesday after his operation a month ago

Mr. George Clark has returned from Kingston where he has been taking a summer course in Queen's University.

MRS. COCKSHUTT PRESENTED WITH WOOLLY LAMB

His Honor the Lieutenant-Governor of Ontario and Mrs. Cockshutt were photographed in the All-Canadian suits which they wore on Monday when they opened the exhibit at the C.N.E. of the Canadian Woolen and Knit Goods Manufacturers' Association. The suit worn by Col. Cockshutt was made from wool obtained from the ranch of the Prince of Wales. The pattern of the fabric was personally chosen by the prince. Also shown is the four-month lamb raised on the farm of Col. Robert McEwen, president of the Canadian Co-operative Wool Growers' Association, that was presented to Mrs. Cockshutt at the celebration on Monday.

INQUIRY DELAY CAUSES WORRY

People Are Anxious For Start on Coal Investigation in Britain.

CAN'T GET MEN.

LONDON, Sept. 2 (Canadian Press).—The long delay in appointing the members of the coal commission to inquire into the entire industry is beginning to cause disquietude.

The delay is due to the reluctance of prominent men to serve on the commission, owing to unfortunate experiences in former similar investigations. Already one month has been wasted without getting nearer to an inquiry. The record of unemployment shows an increase of more than 45,000 in the past week.

THREE REPORTS ON BORDER LINE

Chairman of Irish Commission Could Not Obtain Agreement of Associates.

PRESENTED SOON.

LONDON, Sept. 2 (Canadian Press)—A special correspondent at Dublin of the London Star telegraphs that three separate reports by the three members of the Irish boundary commission probably will be presented to Premier Baldwin within the next two weeks. The correspondent says that Justice Richard Feetham of the South African Supreme Court, chairman of the commission, has been unable to prevail upon his association to come to any agreement on the actual status of the boundary line between Ulster and the Irish free state.

COMMIT TWO ON MURDER CHARGE

Hearing Revealed One of Most Sordid Stories in County History.

IMPROPER CONDUCT.

WILKES BARRE, Pa., Sept. 2 (Canadian Press)—After a hearing which revealed one of the most sordid stories in Luzerne County criminal history, Mrs. Emily Nevil and Walter B. Vandermark, both of Harvey's Lake, were committed without bail yesterday charged with murder by poison of Joseph Nevil, the woman's husband, who died last Thursday.

Mrs. Nevil in a confession admitted improper relations with Vandermark and accused him of similar friendships with two of her daughters, one 24 years old and the other 15.

ARE YOU?

OF COURSE YOU ARE GOING TO HEAR AL. SWEET AND HIS CHICAGO SINGING BAND AT THE PETERBOROUGH EXHIBITION, SEPTEMBER 15-19.

12d64-1867

CABINET POST FOR GORDON?

Ottawa Rumor That Peterboro Member Will Advance With Reconstruction.

ELECTION CERTAIN.

OTTAWA, Sept. 2.—Although any announcement regarding a Dominion general election is unexpected before the end of the week, no doubt in political circles here that the decision has been reached. As a matter of fact, it was concluded two weeks ago. The probable time when it will be announced is next Saturday, when Premier King is to speak in North York. Even then he is not expected to proclaim that parliament has been dissolved and a specific date set for the election, but at least to indicate clearly the intention of the Government to go to the electorate. The particular day and date and the other things that attend dissolution would be determined later. This has been the custom at the termination of several parliaments, and if now the election date is not given out at once, the air will be cleared by an authoritative indication of what to expect. Some day between October 20 and 30 is likely to be selected. Meanwhile, on both sides politicians are flocking to Ottawa, although naturally with their own party in office, Liberal members predominate.

Bustle at Ottawa.

There is a hustle in the Departments. For one thing all the public works and other undertakings authorized by parliament are being set going, including some that have long been delayed.

A dozen nominating conventions in different parts are on the schedule for the next week. These and other manifestations go to confirm the conclusion of impending dissolution.

In the Cabinet.

Cabinet reconstruction will take place before an election, but the extent of it is somewhat indefinite. From Ontario reports have it that James Malcolm, member for North Bruce, and George N. Gordon, Deputy Speaker, will come into the Cabinet—at the start without portfolio. It is stated that while Hon. Jacques Bureau will leave the Government, he will run again as a private member in Three Rivers. Fernand Rinfret, M.P. for St. James Division of Montreal, seems likely to be included in the Ministry. Former Premier Foster, of New Brunswick, is most commonly mentioned as successor to Hon. A. B. Copp. Obscurity surrounds the situation as regards Premier Dunning of Saskatchewan and two others in the east whose names have frequently been mentioned. Cabinet changes very likely may be left until the campaign is under way. They do not have to be made at the start. When Mr. Fielding retires, Nova Scotia will have but one Cabinet Minister. As it has only 14 members now, two Ministers would be out of proportion. Rumors are heard that Hon. E. M. Macdonald will run in Antigonish and Guysboro, instead of Pictou, C. F. McIsaac retiring. A dispute is reported there between the two ends of the merged constituency, and Mr. Macdonald would be satisfactory to both wings of the party. If he goes there, the probable Liberal candidate in Pictou would be R. H. McKay, at present a director of the Canadian National Railways.

Reaction among the miners of Nova Scotia against the wage cut settlement arranged by the new Provincial Government is likely to have a political effect in four constituencies of the province.

LABOR CONGRESS PROTESTS USE OF TROOPS IN STRIKES AND ASKS FOR 8 HOUR DAY ON PUBLIC WORK

Also Opposed to Injunctions Preventing Picketing During Industrial Disputes.

OTTAWA GUESTS.

Fraternal Greetings From United States and Great Britain.

OTTAWA, Sept. 2 (Canadian Press). — The Trades and Labor Congress Convention yesterday afternoon passed resolutions instructing its executive to press for legislation for the eight hour day on all public works, for the passing of legislation making the issuance of injunctions in connection with industrial disputes illegal, and for the prohibition of the use of troops in industrial disputes.

The resolution respecting injunctions states that the primary object in securing injunctions in industrial disputes is to "prevent the workers involved from exercising their right to picket and freely communicate information of vital importance to those workers engaged in the dispute."

In the matter of the use of troops, the resolution, passed without debate, reads: "Whereas, according to the British North America Act all property and civil rights are vested in the provincial governments, the Privy Council having declared the Lemieux Act ultra vires on this account; and whereas workers in their efforts to maintain their standards of living are compelled to suffer hunger, persecution, misrepresentation and intimidation and the rushing of troops in strike areas leaves them helpless in the face of armed forces with no redress and no court of appeal except force, thereore, be it resolved tfhat this convention of the Trades and Labor Congress of Canada protests against the use of troops in industrial disputes and demands immediate legislation prohibiting the same."

Holiday Petition.

The rapid passage of several resolutions was interrupted by one advocating legislation compelling employers of ten or more persons to give all employees two weeks holidays each year. The committee on resolutions in presenting this to the convention recommended the non-concurrence of the Congress.

A brief defence for the passage of the resolution was made by Bert Merson of Toronto. The reasons given by the chairman of the committee for its recommendation was that it was not a question for legislation, but a matter for negotiation between employer and employee. It was agreed that the matter be referred back to the committee.

The convention adjourned to meet again at nine o'clock this morning, when greetings will be extended by the fraternal delegates from the United States and Great Britain.

Local trade unions entertained the delegates to the convention last night in Ottawa and Hull.

Support Miners.

The congress executive just prior to the close of the morning session sent a telegram of encouragment to President Lewis of the U.M.W.A., expressing the full encouragement and sympathy of Canadian organized labor for the miners in their fight with the United States hard coal operators.

'WARE PROSPERITY!

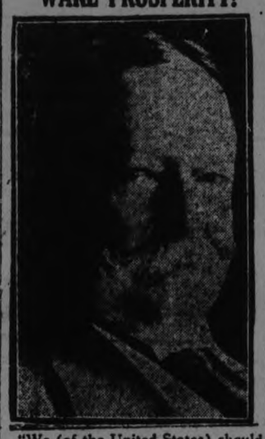

"We (of the United States) should not feel too happy over our prosperity, or at least not feel that it rids us of responsibility toward the rest of the world," said William Howard aft, chief justice of the supreme court, to insurance men who are hoding a conference at Murray Bay, Que. "We should not forget," added Judge Taft, "that our prosperity is not wholly due to our own individual merits. We are apt to think too much of ourselves."

Worth approximately $75,000 to the winning horse, the Coffroth handicap to be run at Tia Juana next spring will be the richest race in the world.

William Wrigley, Jr., gum merchant, and owner of the Chicago Cubs and the Angels of the Pacific Coast League, is spending a million dollars to give Los Angeles the finest baseball park in America.

CHANGE MADE ON MAIL ROUTE

New Man Put in Much Lower Bid—Route Requires Half Day With Car.

PAY IS LOW.

CAMPBELLFORD, Sept. 2—Wilbert Reid has carried the mail from this office on R. R. No. 3 for the past four years and his contract expires October 1st. Mr. Reid has had sufficient experience to be in a position to testify that the job is neither a sinecure or a gold mine.

The Department advertised recently for tenders for the route which is 23 1-2 miles long and can be covered in half a day if the carrier uses an auto. Fred Phillips of Campbellford put in a tender considerably lower than that submitted by Mr. Reid and was awarded the contract. He will take over the duties October 1st. The chief cause of complaint of the local carriers is the same as that heard from all sections of Canada. They are not only compelled to work for low pay but have no assurance that they will be continued in office when their contracts expire.

TRADE BALANCE WELL IMPROVED

Betterment in Dominion for Twelve Months Totals $59,575,374

PULLS DOWN U. S.

OTTAWA, Sept. 2.— Canada's trade with other countries continues to show a remarkable improvement, according to the detailed returns for the twelve months ended July 31 last. During that period imports amounted to $817,757,042, a decrease from the previous twelve months of $32,714,971, and exports totalled $1,093,165,663, an increase of $26,860,408, or a total improvement in the Dominion's favorable trade balance of $59,575,374.

Another feature lies in the fact that the improvement in Canada's trade balance against the United Kingdom has slackened, and, on the other hand, the Dominion is steadily pulling down the balance held by the United States against this country. The net improvement in Canada's trade position with the United Kingdom for the year ended July 31 was nearly $17,000,000, while the net reduction in the trade balance held by the United States as compared with the previous twelve month was $48,966,612.

Canada's imports from the United Kingdom again showed an increase, being $154,445,533, as compared with $150,682,439 in the previous year, while her exports to the Mother Country were $404,499,650, as compared with $383,951,524. Imports from the United State were $524,758,937, a decrease of $41,000,991 from the previous twelve months, and the exports to the United States amounted to $430,693,839, an increase of $77,875,621.

In the twelve months ended July Canadian exports to Germany were $32,438,268, an increase of $14,000,000. Canadian purchases in Germany, on the other hand, were $6,935,265, an increase of less than $1,000,000.

Wrong Label On Mercury Tablets Fatal To Woman

VANCOUVER, Sept. 2 — (Canadian Press). — Accidental placing of an aspirin label on a box containing bichloride of mercury tablets in a local drug store on August 13, brought about the death in the hospital here Tuesday of Mrs. Frederick Biggam, wife of the Provincial boiler inspector. An inquest was held to-day.

According to the statement of the druggist, James Moran, to the police, he discovered the mistake shortly after the supposed aspirin had been sent to the Biggam home, and immediately endeavored to notify the woman, only to find that she had used some of the poison.

PRINCE CROSSES ANDES SUNDAY VISITING CHILE

Travels In Luxurious Special Train Across the Argentine Pampas Saturday.

WARM GREETINGS.

Immense Herd of 46,000 Cattle One of Sights on Trip.

CONCORDIA, Argentina, Sept. 2 (Canadian Press).—Forty-six thousand cattle assembled in one place for his benefit was one of the sights seen by the Princes of Wales in his tour this week of Argentine and his visits to some of the great estancias.

Crowds greeted the Prince everywhere and at any hour of the night cheers are heard as his train passes through the small stations. Several thousand people waited until 1.45 o'clock Tuesday morning at Concordia to cheer as his train went by without stopping.

His Royal Highness has been greeted by bands of singers in their national costumes, by cowboys riding unbroken horses, and has enjoyed thoroughly the unusual experience of this trip. On the way to Mercedes he laid a wreath on a war memorial, a simple cairn of stones surmounted by a tall wooden cross.

The Prince begins his trans-continental journey to Chile Saturday noon in a luxuriously fitted special train. Seven hundred miles across the Argentine pampas will bring him to Mendosa early Sunday, and there he will change to a trans-Andean train on which he will cross the mountains, arriving at Santiago on Sunday evening for a five day visit. The party will be accompanied to the border by high officials of the Argentine Government.

FINAL PAYMENT OF WHEAT POOL

Announcement of Amount Made Saturday. For Distribution To Be

TOTAL ABOUT $1.61.

WINNIPEG, Sept. 2 (Canadian Press).—Announcement of the final wheat pool payment on the 1924 crop will be made Friday or Saturday of this week, it was learned here yesterday. The final statement has been prepared and is now in the hands of A. J. McPhail, chairman of the Canadian Co-operative Wheat Producers, Ltd., who is to set the date.

Pool officials, as yet, have given no inkling of the amount to be paid, when recently published figures showing the average daily closing for the year amounted to $1.71 1-8 were alluded to, however, pool officials maintained that this was not a fair basis of calculation. The actual average taken on a bushel basis and not on a daily basis, they claimed, worked out at about $1.61.

Officials indicated that the final payment would compare favorably with the figure, although they would not make a definite statement to that effect.

BRIGHTON NEWS.

BRIGHTON, Aug. 31. — Mrs. Davies of New York is visiting her uncle, Mr. Harry Ross.

Mr. Victor Mutton is holidaying at home.

Mrs. Edith Craig, with Master Harold and Charlie has been visiting her mother, Mrs. Plumpton at Cordington.

Mr. Harold Little has gone to Toronto to take a position.

Miss Margaret Snelgrove of Toronto is visiting at Mrs. Mary E. Sandford.

Mrs. R. W. Fitzgerald of Toronto is visiting her sister, Mrs. Fred Jaques.

Miss Audrey Wilson of Toronto returned home today after spending her vacation with her grandparents, Mr. and Mrs. J. Snider.

Miss Mary Dinner has returned home fater spending a month with relatives in Hespeler.

Goodrich Silvertown CORD TIRE

"BEST IN THE LONG RUN"

You expect the ultimate in tire perfection and beauty when you buy Goodrich Silvertown Cord Tires--because of their world-wide reputation for quality and long life. Yet the price is no higher for the Canadian made Silvertown than other makes of Cord Tires.

AD.6

See the largest Pneumatic Automobile Tire ever built, in the Goodrich Exhibit, Space 30, Ground Floor, Arena Annex, Canadian National Exhibition

DAWSON & JOHNSTON
521 GEORGE STREET

W. H. MAGEE
HUNTER STREET

WOMEN'S CORSET COVERS

Included are fine quality covers trimmed with lace and fine embroidery. There are all sizes in the lot, garments selling regularly at prices from $1.25 to $2.00. Sale price for the three big days **25c**

Be sure to visit the store during this Three Days' Sale

A good time for all AT "OUR PLUCK THIS PEACH" SALE

Thurs., Fri., Sat. THREE BIG DAYS Sept. 3rd, 4th, 5th

We can't list all our extra values here---but these are good samples.

More and more new things are arriving all the time. This week we are getting new Corsets and Brassieres, more lines in the Staple Department, Dress Goods, Silks, and a first shipment of Millinery, Dresses and new Fall Coats.

A Wonderful Wool Serge

A pure wool cloth that is specially good for the little folks' school clothes. It is 39 to 40 inches wide. It is an imported Serge and comes in grey, sand, Copen., scarlet, cardinal, brown, green, navy and black. A Serge that regularly sells for 75c. For the Three Big Days it's selling at **57c**

PLUCK This PEACH

When you read the items on this page remember that in spite of the low prices they are all new goods. The values are astounding. This is indeed a "Peach of a Sale." You can't afford to miss it. Come early and stay late.

Real Irish Linen Towelling

The quality is wonderful. It's a White Towelling, closely woven, of real Irish linen. It's 16 inches wide, has a colored striped border and usually sells at 25c yard. On Sale for the Three Big Days at **17c**

Men's Spun Silk and Wool Socks

Don't judge the quality by the price. They are just the right weight for the next two months. They are mostly in grey, sand or brown mixtures. They are here in all sizes from 10 to 11½ and are a regular 65c quality. During the Three Big Days they're selling for, per pair **39c**

An Umbrella Bargain

When you've read the description you won't believe it, but come and see and you'll be convinced. They are ladies' size Umbrellas with tape edged cotton taffeta cover. Ends of ribs and tip of Umbrellas are of white or amber celluloid. The covers are all of good size and the handles are equal to those you have seen on many $3.00 Umbrellas. Our special price for the Three Big Days is **$1.29**

Full Double Bed Size Blankets

These are heavy quality Flannelette Blankets in the first quality. They measure a full 64 x 80 inches and are suitable for any double bed. They are here in white only, with pink or blue borders. They are a specially good value at the Three Big Days' price **$2.19**

Boys' Tweed Caps

These are good looking Caps, made of light grey tweeds. They come in three smart styles and are of a quality usually sold at $1.00. They are on Sale for the Three Big Days for **69c**

Women's Wool Sweaters

A collection of several styles in a number of good colors. Some are sleeveless, some short sleeved. They are worth anywhere from $2.50 to $5.00. On Sale for the Three Big Days for **75c**

A Corset Bargain

Three models in Women's Corsets, all made of strong coutil, reinforced with good quality surgical elastic. Here in both pink and white and in all sizes from 23 to 30. Special Three Big Days' price, **98c**

Women's Kid Gloves

Another real bargain for wide-awake buyers. There are both fine Kid and heavier Capeskin Gloves. The colors include good shades of tan, brown, fawn and grey. All sizes in the lot. They are worth $2.95, for **$1.95**

Axminster Rugs

Size 27 x 54-inch Rugs with good heavy pile. All in a variety of hit-and-miss patterns, in blue, rose, green and tan, with plain color contrasting bands at ends. They are Rugs that sell regularly at $3.75. They are priced below wholesale cost at **$2.79**

A HALF-PRICE SOAP BARGAIN—WE CAN ONLY SAY, "GET YOUR SUPPLY EARLY"

5 Cakes Only to a customer

The Best Soap Value on the market

Beauty Bath Soap in the big round 4-oz cake, daintily perfumed. If you know this Soap it speaks for itself. If not try it. Regular 10c cake. During Three Big Days, per cake **5c**

Children's Wool Hose

This Stocking is a wonder. It's priced below the usual price of the ordinary Cotton Hose. In spite of it's low price, it's a Pure Botany Wool Stocking. It comes in sizes 8, 8½, 9 and 9½. A Stocking worth 85c the pair. On Sale for the Three Big Days for **33c**

A Real School Time Bargain

A Big Scribbler at Just About Half-Price

Our special 5c Scribbler contains 144 pages plain paper, standard size. Tables on back. Sold every where at 5c. During Three Big Days, each 3c

2 for 5c

3c Each or 2 for 5c

Fancy Quilting Chintz

Mostly in the popular old-fashioned Paisley patterns in mixed color effects of blue, green, fawn, yellow and red. Here's a chance to buy your fall quiltings at the Three Big Days' price of **23c**

42 Inch Pillow Cases

Made of strong white cotton and finished with a wide hem. These are an exceptional value for such a low price. There are some 40-inch Slips in the lot, but most are in the general 42-inch width. All selling at **25c**

Men's Pyjama Opportunity

Full Cut and Very Good Quality

Made of heavy quality striped flannelette, with silk frog buttonholes. Good and roomy, in small men's, men's and O. S. men's sizes. Regularly sold at $2.25. During Three Big Days, per suit **$1.49**

Medium Weight Vests

Vests made of heavy selected cotton thread and so closely woven that the garments have good weight as well as strength. They are here in sizes 38, 40 and 42. They are worth 60c a garment at the regular selling price. Three Big Days' price will be **39c**

Women's Silk Bloomers

Another real bargain in Women's All-Silk Habutai and Pongee Bloomers. There is a good range of colors in the line, including purple, rose, black, sand, blues and several other good shades. They're worth regularly $3.85. During the Three Big Days' selling at **$1.95**

Ladies' Under Arm Bags

An Extraordinary Opportunity Was Given To Us

We Pass It On To You

Ladies' Under-Arm Bags, 10 x 5 inches. Three compartments with snap clasp, containing mirror, coin purse. Well lined, made of good quality patent imitation leather and fancy leather trimmed. You must see these to appreciate their value. They would be bargains at $2.00. During Three Big Days we are clearing lot at **$1.19**

Ladies' Fancy Garters

Made of a good quality elastic, covered with fancy and plain ribbons, and trimmed with pretty bow ornaments. We're selling them at about half the usual price. They're worth at least 50c. They're selling for **29c**

TABLE DAMASK

Two pieces of 60-inch Damask in pretty floral patterns. One white, the other half-bleached. Both exceptional bargains at the Three Big Days' Sale price, per yard **98c**

36 in. Grey Sheeting

A really good quality—much better than you will expect to see at this price. It's usually sold at 23c. During the Three Big Days it will sell at **16c**

There Never Were So Many Real Bargains On One Page Before

These are Samples of the THREE BIG DAYS Values Throughout the Store

VANISHING CREAM OR COLD CREAM

Face Creams

A first class quaity made by a leading French maker. Put up in the large white glass jars with screw top. They regular 50c qualities. During the Three Big Days Selling at **29c**

THE HALL STORE

PETERBORO, ONT.

WONDERFUL VALUES IN HANDKERCHIEFS

Lace trimmed handkerchiefs, some bright coloured, others in pretty gingham patterns — a lovely assortment; worth 25c for **15c**

Down by the bay, or the mill pond or the sandy shore of the lake, or the muggy edges of the river, you will be finding little flocks of sandpipers, now that the migrating season is well on.

It is just possible that these very birds may have already passed south, but one is almost sure of some nature treat or other, at this time of year, down by the water, for things are on the move.

This is the finest time of the year to go into the field, or the woods. Very often there is a stretch of settled weather in September, when the woods are dry and cool, no flies being there to bother the nature lover and sting one on the nose or neck, just as a restless little chickadee comes into view.

The fields are particularly attractive in September, being just full of life, on the move. September is the lazy or timid nature-lover's month, for it shows much and demands little for the showing. To those who rise and go into the fields in the early morning, before ten o'clock standard time, rubbers will be very necessary, but after that hour, on sunny days, the grass is dry.

On a sunny day in August, up in the woods, while I was writing Nature Lore and busy telling a very interesting story, Excelsior, or exgalloper or Exalapha, as his name is, after I have managed to twist it most horribly, came in a very great state of excitement, to my door. Exalafat is my guide and helper and he keeps away from my cabin when I am writing, unless something is happening, which he wants me to see. When I heard his heavy pounding feet on the forest floor, I knew there were "Doings," so I rushed out with my glasses.

Excalabar led the way along the beach, pointing out some big and some little dog tracks. "De Loup!" said Exallaga, which is to say, "Wolves." Would you believe it, a mother wolf and several half grown pups ran along that beach in the night and ate a hare for breakfast? The fur was left on a spot in the open woods, but the pups ran off with every other trace.

Exhaffala says that they will be full grown wolves and hunting by themselves in the end of September, but they keep the family together until late in the Autumn. Their tracks in the sand are enough for most folks.

(Copyright, 1925.)

YOUR HEALTH

By ROYAL S. COPELAND, M.D.,
Former Commissioner of Health, New York City.

LONG LIFE IS LINKED WITH RECREATION.

Not long ago I wrote about the importance of sleep, play and a hobby as preventives of old age. I told about an interesting article I had read on this subject.

When I asked a friend of mine if she had a hobby, she considered the question for a moment and then went away to consult the dictionary. She came back laughing and said, "I'm glad I haven't a hobby!"

This is one of the definitions she found in the dictionary: "A hobby is a subject or plan upon which one is constantly setting forth; a favorite and ever recurring theme of discourse, thought or effort; that which occupies one's attention unduly, or to the weariness of others."

Of course a hobby of that sort would make one a bore, defined by the same dictionary as "a person or thing that wearies by ceaseless repetition."

The sort of thing everybody needs to guarantee health may better be described, perhaps, by the word diversion. This is the art of turning aside for any given course, occupation or object. Anything which turns the mind from care or study, provided it relaxes, amuses and entertains is the sort of diversion which will add years to life, provided it is regularly cultivated.

With the reproof of my friend fresh in mind, I shall no longer recommend a hobby, but shall refer ever to diversion as the thing necessary to change the course of the daily walk and to compose the soul. Who can doubt that the encouragement of some choice diversion will add happiness to the human heart? Who can doubt, too, that improved health is the handmaiden of happiness?

Every insane asylum contains inmates who have fixed delusions. They work the same problem over and over and over. They are constantly selling or buying. They are brooding or they are giving away millions. Whatever it is that they are crazy over they never stop doing.

Such persons lack mental freedom. They are incapable of turning away from the only things which to them seem real. We pity them.

Why, then, do we not pity ourselves if we are so devoted to work that we never cease doing it? If we never indulge in diversions, how much different are we than the poor, deluded beings who are incarcerated in institutions, deprived of physical freedom, because of their lack of mental freedom?

Good health and long life depend on rest of body and diversion of mind. You will do well to find some form of play or change of work which is play. By doing so your years will be added to and your present usefulness increased.

Answers to Health Queries.

L. B. Q.—Is it possible to cure phlebitis?

A.—Yes, but it takes time.

* * *

M. B. G. Q.—What is meant by low blood pressure?

A.—Low blood pressure is a condition usually accompanying such diseases as infection, fever, anemia, diabetes, shock, general debility and autointoxication.

* * *

Mrs. J. R. W. Q.—I have a growth over my left hip. What should I do for this?

A.—Possibly you should have the growth removed. However, it would be advisable to consult a doctor and be guided by his advice in the matter.

* * *

Mrs. M. S. M. Q.—How long under ordinary circumstances should a broken arm remain in splints?

2.—Should it be bandaged in such a way that only the finger tips are exposed and the wrist immovable? The break is about four inches above the wrist.

3.—What should be done for a badly-sprained wrist?

4.—How long before it should be used?

A.—If the break is in the forearm it should probably remain in splints about two weeks.

2.—That seems to be the best way.

3.—Rest is the chief treatment. However, bandaging gives relief sometimes.

4.—Whenever it may be used without giving pain to the individual. Your doctor would probably be the best one to advise you in your particular case about the above treatment.

* * *

V. R. Q.—Will you please tell me what will make my eyelashes grow?

A.—Apply 1% yellow oxide of mercury ointment to the lids. This should prove effective.

* * *

Dr. Copeland will answer for readers of this paper questions on medicinal, hygiene and sanitation subjects that are of general interest. Where the subject of a letter is such that it cannot be published in this column, Dr. Copeland will, when the question is a proper one, write you personally if a self-addressed, stamped envelope is enclosed. Address "all inquiries" to Dr. Royal S. Copeland, in care of this office.

(Copyright, 1925, by Newspaper Feature Service, Inc.)

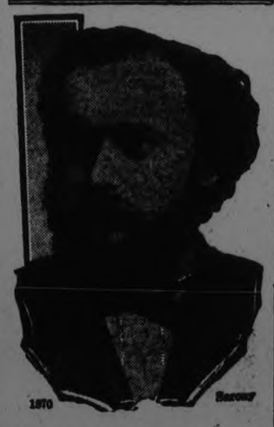

From School Teacher To Great Eminence

A young man who was brought up on a farm in Western Pennsylvania studied diligently and qualified for district school teacher. Further pursuing his studies and teaching, he managed to save up enough money to put him thru medical college. After the Civil War, he began the practice of medicine in the new oil section of Pa., and often rode horse-back thru the woods to reach and relieve those who were seriously ill. He was a student of nature, knew and could easily recognise most of the medicinal plants growing in the woods.

Later, he moved to Buffalo, N.Y. where he launched his favorite remedies, and, in a short time, they were sold by every druggist in the land. Today, the name of this man, Dr. R. V. Pierce, is known throughout the world. His Golden Medical Discovery is the best known blood medicine and tonic. More than fifty million bottles have been sold. If your druggist does not sell the "Discovery," in liquid or tablets, you can obtain a trial pkg. of the tablets by sending 10c to Dr. Pierce's Branch

STREET NAMES

GILCHRIST STREET.

Dr. John Gilchrist was a practising physician in Peterborough in the early days and remained here until 1847, when he removed to Port Hope.

His early years were spent at Keene, where he practised as a physician and also carried on business as a storeman and owner of a sawmill.

He was an active spirit in the William Lyon Mackenzie rebellion and was one of three men arrested and imprisoned on "suspicion of treasonable practices," and afterwards was honorably discharged. Apparently this episode in his career hindered him very little in material progress. He was first treasurer of the new Colborne district, held the office of government land agent and became a member of the Upper Canada Assembly in 1841. The date of his death has not been accurately ascertained.

A	S	P		M	A	R	S	H		S	A	C	K	
L	E	E	R		T	O	P		P	U	R	E	E	
P	A	R	E	S		D	A	M		P	R	I	G	
S	T	I	F	L	E		R	A	C	I	A	L		
		L	U	N	G		P	O	N	Y		M		
M	O	D	E	R	N		M	E		B	E			
I	B	E	X		U	V	U	L	A		Y	E	A	
N	E	W		S	I	E	G	E		R	O	A	N	
T	Y		D	O		T		A	V	A	U	N	T	
S		D	R	U	G		O	P	E	N				
	T	E	A	P	O	T		S	E	C	O	N	D	
S	I	N	G		D	O	G		R	I	D	E	R	
A	N	S	O	N		R	I	P		D	O	R	A	
W	E	E	N		B	E	G	A	N		R	O	W	

SOLUTION OF CROSS-WORD PUZZLE IN LAST ISSUE.

THE LIMITED MAIL

by ELMER E. VANCE
Novel by William Basil Courtney

Copyright, 1925, Warner Bros.
"THE LIMITED MAIL" with Monte Blue, is a picturization of this story by Warner Bros. Pictures, Inc.

(Continued from Yesterday.)

SYNOPSIS

At the foot of a railroad trestle in Granite Gorge, in the Rockies, two vagabonds are cooking their evening meal, a "hobo stew," over a rude fire. One of the men is Potts, a professor years ago but long a tramp. The other, only 25 years of age, is almost a stranger to his companion. The two hear a shrill whistle, followed by the appearance of "Spike" Nelson, a typical hobo, who boasts that he is "de toughest 'bo on two dogs." It is night and a heavy rain is falling.

CHAPTER I—Continued.

"Sit down by the fire and toast yourself, Spike," invited Potts uneasily, "while my young friend and I procure three cans for the serving of our banquet."

"Ain't dis weather fierce?" complained Spike, spitting into the fire as he settled on his haunches beside it.

"Ruskin," Potts reminded him politely, tryin to belie his own bodily discomfort, "said 'there is no such thing as bad weather; only different kinds of good weather. Snow is exhilarating, rain is refreshing' ——"

"Rust Can?" interrupted Spike. "What's his mark like? Did he bum on dis route in de rain—betcha nix!" Spike, with a gurgling chuckle as he discovered the roasting potatoes, speared one from the flames with his steel hand. Without removing it from the spike, he started to gouge it—skin, ashes and all.

The faint and distant whistle of a train shivered eerily down the boisterous lanes of the storm.

"The Limited Mail's coming!" exclaimed Potts, with all the awesome respect of the free riding gentry for a railroad masterpiece. Then, wagging his head and squinting, he judged expertly, "She ought to pass here in twenty minutes. I wish I were riding her rods to Crater City tonight!"

Spike glanced sarcastically at Potts' billiken figure. "If flat belly keeps on growin' you won't be able to squeeze in on de rods much longer, Professor!"

Potts folded his hands over his paunch and sighed in a hopefully faraway manner; "When the day comes that the natural growth of my maturing figure prevents me from indulging my fondest passion in life I shall retire to a shanty beside the tracks in some Arcadian pass, where I can hear the beloved song of the rails and commune poteically with Nature!"

"Is this Limited Mail the Transrockian's best train?" asked Bob irrelevantly.

"Yep," answered Spike, with ulterior enthusiasm. "She's dere pride nad joy. It's de ambish of every engineer on de road to drive her. An'," he added darkly, "she'd be great pickin's in a stick-up with all dat registered mail she carries!"

The involuntary start of distaste that Bob made at this random suggestion did not escape Spike, who, regarding him with the oily steadfastness of a black spider, sneered.

"Guess you ain't been at dis game long, 'bo—an' I'm too much of a gent ter ask questions. But lemme tell you, boy, de sooner you fall in step with us wise uns the better off you'll be. An' we t'ink like dis—don't ever pass up no chances ter make a strike, 'cause what in hell's de use of—anything!"

"What's the use of—anything!" echoed Potts with an added and more meanful depth of the philosophic resignation of vagabondage that more than made up for the profanity he had omitted.

Bob, remaining silent, found himself growing tight and numb inside.

"Gather round the festive board, gentle knights—make merry at the wassail bowl!" chanted Potts, ceremoniously handing an empty salmon can to Spike.

"Gee," said Spike, trembling in his animal greed as he bent over the stew can to help himself, "I'm famished. Ain't had a bite since yesterday!"

"The same holds true of my young friend and myself," said Potts, crowding up with Spike and rolling his eyes expansively. "Come, Bob, why do you hang back?"

Their long day of fast, and the marrow-weakening chill of the night wind and the rain, made food a desperate need of these poor wayfarers. It was a most unkind Old Witch, therefore, that with seeming maliciousness waited until the very moment when they were about to begin eating to drop a fragment of rock into the center of their fire, knocking over the stew can. Unminded by the men in the eagerness of their appetites a thin flow of debris, presaging a slide, had begun—even before the tragedy of the stew can—toward the base of the trestle pier, in the bottom of the funnel like declivity far under the tracks.

A boulder shot down through the darkness—then another—and another.

With a wail of agonized disappointment Potts reached to save what might be left of the stew in the overturned can, but a bouncing stone sent can and fire careening over the cliff. The scattered embers streaked into the black abyss like a brief scurry of frightened meteorites—then darkness, thick and dangerous, closed around the imperilled hoboes.

"Climb for the tracks, but keep under the trestle!" shouted Potts, feeling his way around the concrete pier and scrambling upwards. Spike and Bob fought hastily up beside him. It was touch and go, with bone-crushing death whizzing past their heads on wings of stone. Miraculously, they were able to escape from the bottom of the funnel to the wider and comparatively safer space high up, just beneath the tracks, without being hit.

Below them went on the curdling roar and chaos of the landslide. Stray boulders, shooting down on wild tangents came uncomfortably close.

Potts' strength gave out as he neared the tracks, and he suddenly started to slide toward the grinding disaster below. Bob, barely feeling the brush of Potts' body as he coasted by, braced himself and grabbed his friend; then with difficulty dragged him to the safety of the tracks, which Spike had already gained.

Breathing hard, the three hoboes stood indecisive in the storm. Lightning gave snatches of vision and Bob, looking down, saw that the slide had stopped at last, without, seeming doing material harm to the trestle anchorage, although a mass of debris was cluttered against it, on the slopes of the funnel. The Old Witch had at last grown tired of the grotesque and restless human birds of flight who for so many seasons had nested beneath her granite pinions!

"That's twice tonight you've saved me, my—friend!" Potts gasped, with an emphasis on the last word that brought to Bob's face, though it was hidden by the darkness, the first genuine smile he had displayed since casting his lot with the fat hobo.

"Can de weeps an' let's git outen here!" warned Spike, starting away from the trestle, down the curve around the Old Witch's nose.

Thus far, the slide seemed to have been confined to the inner thigh of the Old Witch, but a sudden crash and jar behind them that shook the rails and ground and almost threw the tramps from their feet, brought them to a frightened halt. Bob started to run back to seek confirmation of his worst fears, but a flash of lightning made it unnecessary for him to proceed far, for it revealed, to the wide-eyed tramps, a large boulder squarely on the trestle tracks, directly in the path of the oncoming Limited.

(To be continued.)

Three-Minute Journeys

By Temple Manning

WHERE WOMEN DEFEND THEIR RIGHTS LEGALLY

The women of Egypt seem most unemancipated to us in some ways. They keep their faces veiled. They still bring water from the well in jugs on their heads. They ride about in shuttered palanquins carried between two camels. They even consent to polygamy.

But they have certain rights of their own and they know how to defend them against anything that may come up. Property rights under Mohammedan rules are all to the advantage of the married women. The law decrees that a married woman may do exactly as she pleases about her assets without consulting her husband.

An Egyptian Woman Pleader.

For centuries and centuries the women of Islam have had these rights and they know how to protect them. They have become part of the Islamite woman's outlook on life. She feels this dignity as the basis of her whole life.

It is customary among us to leave any legal disputes to lawyers. We simply place the matter in the hands of our attorneys and let them fight it out as best they may. But the women of Egypt have learned to defend themselves in court, or anywhere else.

When a case is called to court in Egypt, it is no uncommon sight to see the defendants come forward themselves to present their case. Frequently a sister will be chosen to represent her brothers as well as herself in a matter involving property rights.

These women usually speak easily and fluently. They use their hands freely. They are convincing orators and know their subject thoroughly.

Thus it is that these Eastern women enjoy privileges that are denied their supposedly more emancipated Western sisters.

That is perhaps one of the most important reasons for the lack of any striking movement for women's rights—political rights—in Egypt. Women there have the most important of these rights without asking for it and they feel no need for any other. The movement is just beginning now and when the time comes we shall probably find that the Egyptian woman can fight for what she wants as her Western sisters do.

YOUR GARDEN

ARRANGING THE PERENNIAL BORDER

There is no method of displaying this class of flowering plants, quite equal to the mixed border. As a source of interest and color in the garden, perennials also are splendid. With a large assortment to choose from for color and season of blooming, one can have a bright display practically the season through.

Just a few words on the placing of such a feature first. The border should be kept to the sides and back of the lawn in an open sunny position. A background is preferable either of trees and shrub, a wall or fence on which climbing vines may be grown, or of taller growing perennials.

The width of the border may vary from five to eight or ten feet and extend to any size, limited only by extent of the property and the owner's ability to look after it. The front edge should preferably be irregularly curved for most situations, although in small areas such as back yards or grounds laid out rather formally, straight lines may be used. When a border is laid alongside a road it may follow the lines of the road whether straight or curved.

Arrangement—Perennials vary considerably in height but we can roughly classify them into low, medium and tall plants though all vary within this classification. Working with these, we will first consider the border with a background. Here the tallest perennials will be planted at the back, the low growing ones in front and the medium planted all through the middle ground. These medium growing plants should also be placed well towards the front and the taller ones planted well towards the back, i.e., the planting should be arranged to give variety in height and a strict avoidance of any banked effect. In the case of the border with no background, the taller perennials are placed down the centre with a varying slope to the sides. Careful consideration should be given to the fact that certain perennials die down early in the season and the arrangement should allow for these to be hidden by later varieties or annuals. Good sized clumps are usually preferable, say at least 3 ft. by 2 ft., depending upon the size of the area, though a number of scattered single specimens give variety. Distribute each variety the length of the border with the idea of having color everywhere the whole season through. Predominating colors should also be well distributed.

Many color combinations or some special color note may be indulged in and the skill of the owner exercised to the fullest extent. Ordinarily little trouble will be experienced and if the colors are found to clash the first season, they can be re-arranged another year without great difficulty.

GOOD NIGHT STORIES

By Blanche Silver

WHY MR. LOCUST WEARS BROWN AND YELLOW LEGGINGS

"Oh, Dee!" Dicky exclaimed as the greenish-gray insect settled on a bush near him. "Do come and look at this funny looking grasshopper."

"Yes, do come and look at this funny looking grasshopper," mocked the grayish-green insect. "And they call you bright," he snapped. By this time Dee reached Dicky's side and they both looked at each other and laughed.

"Why, Dicky," laughed Dee, "that isn't a grasshopper,"

"Certainly I'm not a grasshopper," snapped the grayish-green insect. "I'm Billy Locust, if you please. I just landed and have lost my friends. Have you seen them? Have you seen my wife? She stopped to lay her eggs. Oh, dear; oh, dear; I'm tired."

"Then rest right here, Billy Locust," laughed Dee. "We wouldn't disturb you for the world. I do hope your wife will come along so we can meet her. Does she carry a wee little sword for egg-laying like Mother Grasshopper does?"

"No, indeed," replied Billy Locust. "Mother Locust doesn't need a sword. She places all her eggs in long tubes down in the ground. So you thought me a grasshopper, did you, Dicky?" and Billy Locust laughed as if he thought it a good joke. "Now, if you'll take a good glance at me, you'll see my head is harder and much thicker than the

"We Soon Eat an Orchard."

head of Johnny Grasshopper. And my hind legs are much thicker and much stronger than even the strongest of the grasshopper's hind legs."

"And your legs are certainly prettier than Mr. Grasshopper's, in your yellow and brown leggings," laughed Dicky. "Tell me, Mr. Billy Locust, if I'm not too inquisitive, why do you wear such funny looking stockings? Why not wear green or bright red stockings?"

"For mighty good reasons," chirped Billy Locust. "You see, we locusts are such destructive creatures that folks don't like to see us land near their graves. Take a hungry mob of locusts and they will soon eat an orchard of fruit and leaves, so I don't blame folks one bit. But by wearing these yellow and brown leggings, our legs fit right in with the sunlight and shadows on whatever we are sitting, and folks can't see us so plainly."

"Pretty clever," laughed Dicky.

"Certainly we're clever," snapped Billy Locust. "We know folks don't like us and our mode of living, so we have to protect ourselves some way. These leggings are not so easily spotted as bright red ones would be. There's my wife, now," and he hurried off to meet his wife. Dee and Dicky watched them sail away in funny, little jerky hops and swings until they were out of sight. Then they ran on through the woods in search of new adventure.

(Copyright, 1925.)

BETHEL NEWS

BETHEL, Aug. 31 — Miss Eva Miller of Forida, California, is spending her vacation with her parents, Mr. and Mrs. H. J. Miller.

Miss Aucein Weir of Lang is visiting with Miss Isabel Nelson.

Mrs. George Patterson spent Wednesday in Peterboro on business.

The Bethel Sunday School's annual picnic was held at Armstrong's bridge on Tuesday afternoon. All present enjoyed themselves as it was a regular old fashioned picnic with big baskets and table cloths spread along the river where all were very sociable.

Mrs Mary Wood of Keene is visiting with Mrs. Robert Davidson.

The school children are preparing for school again the 1st of September.

TOMORROW'S HOROSCOPE

By Genevieve Kemble

THURSDAY, SEPTEMBER 3.

According to the sidereal activities for this day there may be discord and disagreement, with unfriendly litigation and quarrels, due to the Martian incitement to bad temper and impetuosity. The business may be best fostered by calm application and refraining from change or travel, in which case the friendly place of Jupiter, sextile with Luna, may be permitted to wield its benefic sway.

Those whose birthday it is may find a difficult year to manipulate. The most menacing conditions, however, will be incited by the tendency to quarrels and rash acts. Ill-temper and impetuosity should be curbed if the fortunate influences are to dominate. Change and travel should be postponed and close attention be given to business. A child born on this day may be inclined to be rash, impulsive and unsettled, finding it difficult to succeed in its undertakings because of this. Nevertheless it may have an eventful career.

CAVAN NEWS

CAVAN, Sept. 2.—Mr. and Mrs. Walters and three children, Owen Sound, were guests of Mr. and Mrs. Eber Syer on Sunday.

Miss Myrtle Brock, Peterboro, visited Miss Ruth Keegan for a few days.

Mr. and Mrs. Walter Williamson and two children, Saskatchewan, visited Mrs. Williamson's sister, Mrs. H. Lang, on Thursday.

Messrs. G. E. Staples and F. Alcorn motored to Toronto on Thursday.

The Misses Lillian and Helen Syer entertained a number of the young people of the community to a corn roast on Thursday evening.

POST'S BED BUG POISON.

Post's Bed Bug Poison is composed of carbolic acid, Methyl Hydrate and Corrosive sublimate. When this preparation is used according to directions, it is sure death to bed bugs, cockroaches and insects of all descriptions. Two or three applications are all that is necessary, but as it is very poisonous this preparation should be kept out of reach of children.

Sold at Lynch's Drug Store, 168 Hunter street.

18d-14-17-19-21-24-26-28-31-2-4-7-9-11—1687.

WOOLER NEWS.

WOOLER, Sept. 1.—Mr. and Mrs Bobbie Wright of Watertown, N.Y., called on friends on Thursday.

Mrs. Barbara Mitchell is the guest of Mrs. Enos Wessels.

Mr. and Mrs. Mainprice of Michigan are the guests of Mr. and Mrs. Ab. Sharpe.

Rev. and Mrs. Raymond Richards visited Mr. and Mrs. C. R. Terrill.

Mr. and Mrs. Geo. Clarke and daughters of Bancroft are the guests of Mr. and Mrs. A. W. Clarke.

Mrs. D. S. Austin spent a few days in Toronto.

Mr. Edward Neson is busy painting his store red and white and will be one of the chain of 'Red and White' stores.

Mr. and Mrs. A. G. Austin, Mr. and Mrs. Irvin Scott, Mr. and Mrs. C F. Wessels attended the picnic at Wellington on Wednesday, under the auspices of the "Eastern Star."

Mr. and Mrs. Arthur Scott and Mrs. E. McConnell spent Wednesday at Presqu'ile Point, attending the Conservative picnic.

Mr. W. M. Ruttan met with a painful accident by falling off a waggon and cutting his head. Mr. Ruttan being at the age of 82 will feel th shock keenly.

Mr. W. W. McColl put his wrist out of joint when cranking his car. While it was very painful, he feels he was very fortunate not to have his wrist broken.

Mss Lena Failies left on Friday for Fort William, where she has been engaged to teach school for the ensuing year.

Mrs. Watson of Brighton has been engaged as teacher at the Stone school house.

A number from here attended the auction sale of Mrs. Arthur Foxes at Stockdale.

On Wednesday a family picnic was held on the lawn of Mr. and Mrs. W. J. Lawson's. Friends and relatives gathered with their baskets, and Mr. and Mrs. Mainprice of Michigan were among the guests, Mrs. Mainprice being Miss Louisa Hennessy, a Wooler girl, a daughter of the late Isaac Hennessy.

Other g ests from a distance were: Mr. and Mrs. McKim of Selley. The day was much enjoyed in the reunion of relatives, dinner and tea being served to thirty guests. In the evening Mr. Wm. Bell motored some of the friends to Belleville.

Mrs. Davis of Virginia, Mrs. Lewis and Mrs. Phillips of Rochester are the guests at Mr. and Mrs. S. Palmer.

Pears

Before any living Canadian was born the leading toilet soap of the world was Pears... ...Pears agrees with your skin - matchless for the complexion

Ask your Druggist for

ENO across the Border

You can buy ENO in the United States from 60,000 Druggists, department and general stores. Across the border its fame has spread rapidly and it is steadily taking its place as the "health drink" of the people of that country. This fact, together with the fact that ENO is sold wherever civilization has penetrated, is proof of the universal approval enjoyed by this famous British product.

Druggists everywhere sell

ENO'S "FRUIT SALT"

The World-Famed Effervescent Saline

Sole Representatives for North America: Harold F. Ritchie & Co., Limited, Toronto 25

FALL FAIR DATES.

Belleville—Sept. 1-4.
Bobcaygeon—Sept. 10-11.
Brighton—Sept. 18-19.
Brockville—Aug. 17-21.
Campbellford—Oct. 1-2.
Keene—Oct. 6-7.
Kingston—Sept. 15-19.
Lakefield—Sept. 29-30.
Lindsay—Sept. 23-26.
Madoc—Oct. 6-7.
Marmora—Sept. 25-26.
Millbrook—Oct, 1-2.
Norwood—Oct. 13-14.
Oshawa—Sept, 14-16.
Ottawa—Aug. 22-29.
PETERBORO—Sept. 15-19.
Port Hope—Oct. 6-7.
Roseneath—Oct. 15-16.
Stirling—Sept. 15-16.
Warkworth—October 8-9

Callouses, Get rid of them this safe, sure way. Stops the pain at once. At drug and shoe stores. Dr Scholl's Zino-pads Put one on—the pain is gone

CROSS-WORD PUZZLE

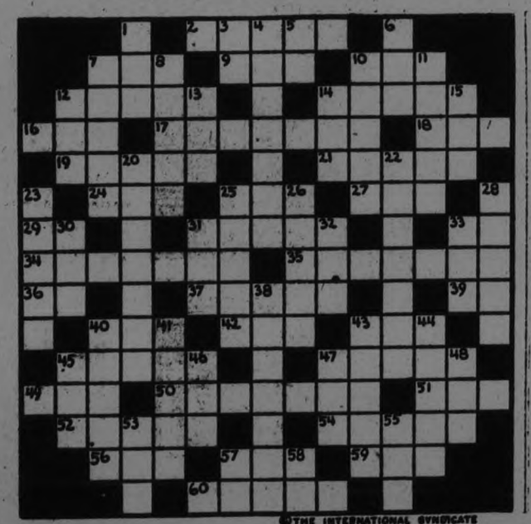

©THE INTERNATIONAL SYNDICATE

HORIZONTAL	HORIZONTAL (Con't)	VERTICAL (Con't)
2-Wide	43-Wager	14-Couch
7-Hurry	45-Narrow-minded person	15-Formerly (French)
9-Emmet	47-Pointed dart	20-Seizing suddenly
10-Succeed	48-Evergreen tree	22-A trifler
12-Prevent	50-Whip severely	23-A variety of iris
14-Drum-major's stick	51-Very small	25-Change
16-Musical note	52-Short for Elizabeth	26-City in Georgia
17-Moved out	54-Domesticated	28-Lobby of a theatre
18-Contraction of "over"	56-Period of time	30-An age
19-Make over	57-Prohibit	31-Stout
21-Thick	59-Father (familiar)	32-A color
24-Sailor	60-A fruit	33-Parched
25-Intent	VERTICAL	38-Unaffected
27-Expire	1-Small dwelling	40-Ventilated
29-Musical note	3-God of the midday sun	41-Pet name for Dorothy
31-Rest on the surface	4-Province of Canada	43-Staff of life
33-Accomplish	5-Near	44-Pulled behind
34-Small boat	6-Humor	46-Neck-cloth for children
35-City in N. W. Canada	7-Lease again	46-Attempt
36-Within	8-At no time	47-Perform
37-Made to fit a mortise	10-Walked through a stream	48-Marry
39-You	11-Lease	53-Label
40-Also	12-The beetle	55-Blemish
42-Hurried	13-Uncooked	57-Exist
		58-Negative

SUGGESTIONS FOR SOLVING CROSS-WORD PUZZLES

Start out by filling in the words of which you feel reasonably sure. These will give you a clue to other words crossing them, and they in turn to still others. A letter belongs in each white space, words starting at the numbered squares and running either horizontally or vertically or both.

The solution will appear in to-morrow's paper.

Financial News and Views

Latest Comment on Grain and Industrial Markets.

Closing Quotations on Principal Active Stocks.

Canada's Lengthy Depression Period Nearly Ended Says Forecast Based On Canadian Stock Market

If the action of the stock market is acceptable as a barometer—and it has been seldom known to fail—Canada is near the end of its lengthy period of depression and is heading for better business conditions. Improving railway earnings, increasing trade returns and stronger bank clearings all suggest that there has been a turn for the better and this may be expected to go on until a happier state of business prevails than has been the case for the past few years.

It is a significant fact that something like $100,000,000 has been added to the market value of a group of leading stocks in the local market this year, which is no mean record, particularly when it is taken into account that the bulk of this appreciation has taken place in the past few months, the first part of the year having been largely barren of results of that character.

A group of representative stocks, covering a diversified range of business activities, ten in number, show an appreciation of over $90,000,000, and it is safe to say that the balance of the list which has embraced a number of strong features, will make up the total of the $100,000,000.

Montreal Power Consolidated, with its outstanding gain of 60 points, stands at the head of the list with an appreciation of over $38,000,000, and Brazilian Traction, with its advance of 18 points, stands a good second with an appreciation of close to $20,000,000. Consolidated Smelters which has been a spectacular actor, outpointed the entire list in point of action, advancing 75 points, giving the shares an added value of nearly $10,000,000.

Next in point of order come Price Bros. with 36 points, and an added value of over $8,000,000; Quebec Power with 3 points and over $3,000,000; Ogilvie Milling 45 points, and over $3,000,000; Dominion Textile, 21 points, and close to $3,000,000; Winnipeg Electric, 17 points and $1,800,000; Dominion Canners, 61 and $1,700,000; Dominion Bridge, 22 points and $1,400,000; and Steel of Canada, 12 points and $1,100,000, all in round figures.

Some other issues which enjoyed notable advances are Shawinigan Power Montreal Tramways, Mackay Companies, Laurentide Power, Canada Cement and Brompton Paper with smaller gains elsewhere, leaving quite a substantial number on the list which have as yet felt little or nothing of the impluse which benefitted the leaders. It is not improbable that some of these at least will yet come into their own in due course.

Record of Great Significance.

This record is an impressive one and possesses great significance. It means that powerful financial groups foresee broad general improvement and have prepared to back up their foresight and confidence by accumulating stocks. It was felt some time ago that the remarkable exhibition of strength in the New York market, which indicated a great business boom in the United States, would ere long make its impression here. It was painfully slow in coming, but it leaves little room for doubt that a share of that great prosperity is not far off in this country.

Probably nothing contributed more strikingly to this result than the great improvement in the harvest outlook for Canada this autumn. It has been estimated by competent authorities that the crops here will embrace an increased value of some $400,000,000 over the value of the past year. Foremost in this, of course, is the great wheat crop which is expected to be garnered in the west. The importance of this to the general business of the country cannot be overlooked. It means greater business and revenue for the transportation companies which involves a very wide range of increased activities in many respects. The manufacturers, wholesalers and retailers of the Dominion should benefit conspicuously so that lines of business which have not yet felt any improvement will eventually fall into line and obtain their share.

Market Inspires Courage.

Another significant factor is that the action of the stock market will have a tendency to inspire courage in all directions, more particularly among those who are shareholders of our leading corporations. Many people who have been carrying stocks through the lean period find themselves in a much more liquid position and improved values make for a much stronger situation, both actually and psychologically.

The ease of the money market, the strong condition of the investment markets and the confidence of our leading financial interests have long been leading up to these results. The growth of exports of our surplus natural products has been a strong factor in building up confidence and the rapid developments of our natural resources in mines, fisheries, forests have played an important part in bringing Canada back to a strong position in the world markets.

The market is not without its backwash [illegible] and discordant notes [illegible] are hopes that these will work out favorably. The termination of the price war in the motoring industry was a constructive step which will in due course bring the different companies concerned back to a stronger financial position.

General Tone Was Weak In Eventful Session To-day

TORONTO, Sept. 2.—(Canadian Press).—The first session to-day of the Toronto Stock Exchange was the most eventful of the week. The standing out from the general weak tone was the individual advance of Dominion Stores Common, which in active dealings climbed to 62, a gain of six points. Consolidated Smelters, the leading stock of the session, was run down to 117½ in dealings totalling more than thirteen hundred shares, a loss of 1½ points, and Canada Bread Common sold down 1½ at 56. Brazilian, also prominent, receded to 68¾, a loss of one and one-eighth points. Atlantic Sugar Common held firm. B. C. Fishing and Burt both eased a half point.

Corn Attracts Attention While Wheat Eases Off

CHICAGO, Sept. 2. — (Canadian Press).—Fresh upturns in price quickly developed in the Corn Market to-day, with trading in corn more active at times than for all other grains put together. It was pointed out that in many sections the country is already feeding new corn owing to the scarcity of old supplies, and that profit in feeding hogs and cattle is the largest in recent years. With further comment that the hay crop is short and that another heat wave is in prospect, the corn market attracted special notice from the start. Corn opening prices, ¼c lower to 7-8c higher, December 82¼ to 83 3-8, were followed by decided gains all around, December touching 84 3-4.

Influenced by a set-back in Liverpool quotations, the wheat market here underwent a sag despite the strength in corn. Starting 3-8 to 1 1-8c decline, December 151 3-4 to 152 1-8, and May 156¼ to 156½, the wheat market rallied somewhat but then dropped lower than before.

Oats were steadied by corn. After opening unchanged to 1¼c off, December 41¼, oats held near to the initial limits.

Provisions rose with corn, and as the result of increased shipments of lard to forestall the new German tariff.

Quiet Morning On Mine Market With Small Losses

TORONTO, Sept. 2.—(Canadian Press).—Trading on the Standard Mining Exchange was quiet this morning, with transactions totalling 95,166 shares. Argonaut, under fairly heavy sales, declined 2 points to 25. Teck Hughes and Vipond each dropped a point to 173 and 118 respectively. Castle Trethewey also declined a point, while Canadian Lorraine advanced 2 points to 59. McKinley Darragh was one point up at 23, and Mining Corporation two points lower at 265.

Quotations supplied by A. C. Hawley.

2.30 Close.

NEW YORK STOCKS.

	High	Low	Close
Atchison Rly.	122	122	122
Allied Chem.	103	99⅞	99⅞
Amer. Loco.	117	116⅜	116⅜
Amer. Smelters	108	106	106
Baldwin Loco.	120⅜	118½	120⅜
Balt. & O.	78½	77⅝	77⅝
Bethlehem Steel	39¼	....	....
Amer. Can.	229½	218¼	218¼
Crucible Steel	73½	72	72
Cal. Pet.	25¼	....	....
Davidson Chem.	40¾	38	38
Famous Players	106¼	....	....
Coca-Cola	137	135	135
Pan-Amer. B.	4 60½	60½	60½
U. S. Rubber.	52¾	51¼	51¼
Sinclair Oil.	18	....	....
Sears-Roebuck	208	200	200
South. Rail.	102¾	102¾	102¾
Studebaker.	46⅛	45	45
Westinghouse	73½	73	73
U. S. Steel	119	118	118½
Rock Island	47½	46¼	46¼
Union Pacific.	139	139	139
Inter. Paper	63⅞	63	63
Chrysler	139	134	134
Mack Truck	209	197¼	198
Int. Harvester.	121½	119¾	120½
Int. Nickel	33⅛	33⅛	33⅛
Pierce Arrow	39¼	37⅞	38¼
White Motor	95¼	90¾	90¼
Havana E.	225	218	225
Flieschman	107	106¾	107

MINING STOCKS.

Gold.

	Asked.	Bid.
Apex	3	2
[illegible]	26	25½
[illegible]	3	2½
[illegible]	3	2
Buckingham	6¼	6
Bidgood	6¼	6
Dome	1540	1520
Gold Reef	1⅝	1⅝
Goldale	18	17½
Hattie	¾	¾
Hollinger Cons.	1495	1490
Hunton	5	4¾
Keora	15	14¾
Kirkland Lake	42¾	42
Lake Shore	630	625
McIntyre	1925	1900
Moneta	14½	13
Newray	23½	22
Porcupine Crown	5	....
Preston	7¾	7½
Tough Oakes	38	37½
Teck Hughes	174	173
Vipond	118	117
Wasapika	2½	..
W. Hargraves	510	..

Silver.

Beaver	33	33
Castle Trethewey	103	102
Coniagas	175	165
Crown Reserve	2i	20¾
Keeley	161¼	161
Lorraine Cons.	7¾	7½
La Rose	42½	..
Mining Corp.	267	263
Nipissing	475	470
Peterson Lake	5¾	5½
Wettlaufer	4	3⅞

CANADIAN STOCKS

	High.	Low.	Close.
Abitibi	64½	....	....
Atlantic Sugar	33¾	33	33¼
Barcelona	21	20½	21
Bell Tel.	141	140⅝	141
Brazilian	68½	68	68½
Brompton	23	23	23
Dominion Stores	62½	61	62½
Canada Bread	58	55⅞	56
Canada Cement	110	109½	110
Can. Steam. C.	12½	11	12¼
Can. Steam. Pfd.	49	47½	49
Laurentide	78	77	78
Steel of Canada	90	87½	88½
Smelters	120¾	116½	117
Maple Leaf	99	97	98¾
Banks.			
Royal	238	....	....
Nova Scotia	280	....	....
Dominion	205	....	....
Toronto	207½	....	....
Montreal	252	....	....
Imperial	196	....	....

CHICAGO WHEAT.

	High	Low	Close
Sept.	154	151¼	152
Dec.	153	150⅛	152¼
May	157⅜	155	155¼

CHICAGO OATS.

Sept.	38	37	37⅜
Dec.	41⅝	41¼	41⅜
May	45⅝	45¼	45⅜

CHICAGO RYE.

Sept.	89¼	87⅝	87⅝
Dec.	94½	93⅛	93⅛
May	100½	99	99⅛

WINNIPEG WHEAT.

Oct.	136¾	132⅜	133¼
Dec.	132½	129¾	130½
May	137	134¼	134⅞

WINNIPEG OATS.

Oct.	46¼	45¾	46
Dec.	43½	43¼	43¼
May	46⅞	46¾	46⅞

WHAT IS FATE OF MODERN TEXT BOOK?

90 Year Old Volume Seen is in Perfect State of Preservation.

Yesterday occasioned the purchase of hundreds of new books by the school children of Peterborough and the thought which presents itself is: 'What will be the condition of the majority of these volumes when one short term has elapsed. Immediately a vision of countless disfigured, dismembered and dog-eared texts rises up to point accusatory fingers and cry out a diatribe against the miscreants who have wreaked a mis-directed vengeance upon their hapless pages.

It is a fact that school children do appear to treat their authentic supplies of information with scant ceremony, banging them into corners when not in use, leaving them in the rain or other drastic weather despoiling agencies, marking them with strange caligraphy in pencil and ink, inscribing poetry on the fly leaves and margins, making hasty notes and casually etching monographs and other hieroglyphics on every avaliable inch. The corners of such volumes seek an escape from such maltreatment and retire coyly in dog eared ranks, shrinking from the violent hands which would totally disfigure and destroy.

Parents of the present race of school children can call to mind a day when three or four books at most formed the complement to learning and those books were cared for with such meticulous regard that doubtless to-day many could be dug out of store room or attic.

Mayor Turner has just received a volume from Ireland which was written by an army officer. It tells of his experiences in Canada and it deals with the back woods. That book was printed over 90 years ago and is still in a perfect state of preservation. The answer to this is that the book has been cared for.

No stains appear on its covers—no pages are missing—the corners are not turned and there are no markings appearing on the pages to indicate where people left off reading.

The binding for one thing is of a splendid type and is a reflection on the development of the craft to-day; but the main reason for the excellent state of preservation of the volume lies in its evidence of the loving care which book lovers have shown regarding it.

That book is valuable to-day because of its age and associations. The books published to-day will be just as valuable to later generations, but it is to be feared that, judging by the treatment which they are accorded, there will be few to hand down to the future ages.

COMMONWEALTH CAN ADMINISTER ITS LAW

Premier of New South Wales Doesn't Want to Deport People.

SYDNEY, Australia, Sept. 2.—(Canadian Press).—With reference to the antagonistic attitude of Premier J. T. Lang of New South Wales towards the Commonwealth's new law providing for the deportation of persons not of Australian birth who foment labor troubles in Australia, Premier Lang denies that New South Wales has refused to administer any Federal or State law. He says he merely insists that the Commonwealth Government, with the abundant resources at its command, should administer its deportation act itself.

SEND 60 PUPILS

(Continued from page one)

would not really be educated, as they would be cut off from the library, the literary society and all the corporate life of the school. All they could obtain, he said, would be some class-room knowledge.

The Supervision and Property Committees were given power to act.

New School.

A resolution was passed calling on the Council to provide $368,000 for the construction of an extension to the Collegiate Institute for vocational and academic purposes. Part of this cost would be met by grants from the Department, amounting to $135,000, so that the net cost to the city would be $251,000. This cost, with equipment, would amount to about .82 mills, said Mrs. Morris.

Mrs. Morris reported for the Building Committee on the conference held with officials of the Department of Education. It was said by these officials that the cost of maintenance, per pupil, would be less as it had been found that technical education costs less than academic, and even the smaller cost is reduced by the fact that the Government grant is larger.

To Hold Conference.

It was decided to hold a conference with the City Council, the architects, officials of the Department of Education, Principal Kenner, Mr. Jamieson of the commercial department, and Mr. Hagerman of the technical department, to discuss the matter.

Half-Holiday For Fair.

The pupils of the Collegiate Institute and Public Schools will be granted the usual half-holiday on September 16, which is Children's Day at the Peterboro Industrial Exhibition.

James Abraham, chief supervisor of the playgrounds, sent in a detailed report of the attendance during the summer. A total average attendance of between three and four hundred children was reported for the three grounds. Trustee W. R. Turner, Jr., calculated from this that the cost per child had been between $3.00 and $4.00.

Owing to the illness of Mr. Pettit, Mrs. H. R. H. Kenner was engaged to fill the position until Mr. Pettit is able to return.

Permission was granted to second year commercial students to use the old arithmetic book for the one year left of their courses. New pupils will buy the new text book.

A letter was read from the Board of Health asking for a conference with regard to putting all the city's health work under one department, with a full time medical officer. The meeting will be arranged.

CHOLERA BREAKS OUT.

Five Cases Are Reported in Yokohama, With Two Deaths.

TOKIO, Sept. 2 (Canadian Press) —Five cases of Asiatic cholera with two deaths, were reported today from Yokohama. The health authorities are taking extraordinary precautions.

ARE YOU?
OF COURSE YOU ARE GOING TO HEAR AL. SWEET AND HIS CHICAGO SINGING BAND AT THE PETERBOROUGH EXHIBITION, SEPTEMBER 15-19.
12d64-1867

SECURE ARMOURIES FOR FLOWER SHOW

Cup Presented By R. W. Cormack For Highest Amateur Average.

Definite assurance has been received to the effect that the efforts that the efforts of Lieut.-Col. W. Gordon Hall have not been in vain, and that the Flower Show authorities have contracted for the use of the armouries during September 10 and 11, the two days of the show.

Preparations are going on apace. Rupert Gliddon has proferred the services of the Peterborough Symphony Orchestra, which added to the school children's chorus, which Miss M. R. Rannie of the Normal School, has promised, should provide a high type of entertainment. Miss Rannie has written to Leon Fraser, stating that she has arranged for a chorus of 109 voices to sing during the second night of the show.

R. W. Cormack, late of the Quaker Oats, and past president of the Peterborough Horticultural Society, has donated a cup to reward the amateur exhibitor who has the greatest aggregate score. This trophy will become the property of the person who successfully competes for it three years in succession.

Mr. Cormack has always taken an active part in horticultural work and his latest donation should do much to stir up interest in this field.

The Kiwanis Club has advised the secretary that it will again sponsor the flower parade following the system adopted last year.

Any child may take part in the parade, the costume chosen is to represent some flower fruit or vegetable. Three prizes are provided by the Kiwanis Club for this event. It was explained that the most elaborate costume would not of necessity be adjudged the winner. The prize costumes would be those which most faithfully represented the object chosen.

Children interested should send in their names to J. A. McKone at the Peterboro Business College or to the Chamber of Commerce.

The judge for the flower show proper will be George Baldwin of Toronto, who is actively associated with J. Lockie Wilson, superintendent of Agricultural and Horticultural Societies.

NEW LETTER RATE.

Post Office Announces Extension of Domestic Service Letter Rate.

From the First of September the domestic letter rate of 3 cents for the first ounce and 2 cents additional for each subsequent ounce will be in effect as regards letters mailed in Canada to any part of the North American continent, the local Post Office says today.

This rate already applies to letters for the United States, Mexico and the British West Indies, and as already announced, also comes into effect as regards letters for Newfoundland from the First of September. With the further extension mentioned above, it will apply from the First of September to the following addition countries: Costa Rica, Cuba, Dominican Republic, Dutch West Indies (Aruba, Bonaire, Curacao, Saba, St. Eustatius, St. Martin); French West Indies (Martinique, Guadeloupe); Guatemala, Haiti, Honduras Republic, Nicaragua, Panama Republic, Salvador, and St. Pierre and Miquelon.

NAME CANDIDATE.

Fred G. Sanderson, of St. Mary's is Liberal Choice in South Perth.

STRATFORD, Sept. 2.—(Canadian Press)—Fred. G. Sanderson of St. Mary's will carry the Liberal standard in South Perth at the coming Federal elections. He was the choice of the convention held yesterday afternoon in Mitchell.

MAKES DELICIOUS PICKLES
That will remain crisp and keep well by using

PARKE'S PICKLE MIXTURE
A combination of fresh selected spices in proper proportions to produce the tastiest and best appearing pickles. No additional spices required.
35c PACKAGE
BOND'S DRUG STORE
Corner George and Hunter Street.

REO
PRICE REDUCTIONS
Effective Immediately

Five months of record-breaking sales, plus the great institutional strength acquired by REO during twenty-one years of manufacturing, permit making the changes without deviation from characteristically high standards.

Reo Passenger Cars

Reo Series "G" Sedan - - -	Now $2370
Reo Series "G" Coupe - - -	Now $2260
Reo Sport Roadster - - -	Now $2525
Reo Series "G" Sedan - - - (DeLuxe Model)	Now $2655

and the

Mighty Speed Wagon

with four-cylinder engine (chassis) - -	$1460
with six-cylinder engine (chassis) - -	$1670

All prices plus freight—taxes paid

Motor cars—passenger and commercial—of Reo Quality at such low prices create a new standard for measuring automobile values. More firmly than ever, Reo is established as

"The Gold Standard of Values"
(*See these models now on display*)

BREV'ER MOTOR SALES
101 Hunter Street W, Peterborough, Ont. - Telephone 192

Reo Motor Car Company of Canada, Limited
Windsor - Ontario

WOMEN'S PAGE

SHOP GIRLS HAVE MANY TRIALS AND CUSTOMERS THEIR WORRIES

Buyers Don't Know What They Want—Some Won't Buy.

MEN PRAISED

But Many Spend Money on Gifts and Skimp the Home.

"Nellie, the Beautiful Cloak Model," was the title of one of the old-time melodramas in the days when "drammer was drammer" and things were moving in the theatrical line

"The Woes and Wails of the Shop Girl" might well be the title of one of the modern plays. The harassment that the average girl clerk suffers at the hands of an unfeeling public is something fierce, if the young ladies interviewed on the subject are to be taken as examples of the feminine sales force of the city.

Take a milliner, for example. Milliners are inclined to be somewhat haughty creatures, with a habit of looking bored if a customer doesn't suit their taste. But they have their trials it appears. Their daily round is checkered by ladies who have elderly ensembles and want youthful effects in their headgear, by women who hesitate for an hour over a possible purchase, by those ladies with pudgy noses who desire upturned fronts and cut off backs without heed to the general silhouette achieved thereby, by men who accompany their wives and want a hat priced at about "two dollars, because butter and eggs are not very high in price just now," by women who insist on choosing the wrong color in a bonnet and then come back in a fortnight or so with the complaint that the milliner shouldn't have let them buy such a thing anyway, by those ladies who wish a five dollar creation to be exclusive and not to be met with elsewhere, and the many others who "try to jew you down."

And As To Men Shoppers.

A girl in one of the ready-to-wear departments had a good word for the foresight and ability of some men shopping for their womenkind. "Some men can't be deceived, either in quality or style," she said. One young lady had very decided views as to men purchasers, and asserted that they would spend almost any sum on a gift, but "they want a twenty-five-cent pair of stockings for nineteen cents, if it's for someone at home." One man was delegated by his spouse to match a sample of sand-colored cloth. He took a look at it and concluded it was brown, as any man might, and went about asking the clerks for brown silk, which wasn't exactly what his wife required. Another man, on the still hunt for a baby's white wool coat, handed the entire commission, for cloth and fixings, over to a clerk, with no enquiries as to price, and paid the bill with a relieved look when he received the parcel.

Some women want the very highest priced articles. A story comes from a shop in Toronto whose stock of silk hose at the moment ran to a high price of only fifteen dollars a pair. A customer who requested gossamer silk "at twenty dollars a pair" refused to be satisfied with the lesser priced fleshings. "You don't get that sort in Peterboro," was the succinct comment of one girl clerk to whom the incident was related.

"Some people are too decided about what they want. If they would take an alternative, they wouldn't have so much trouble in shopping." Others again, it appears, don't know exactly what they want, and look at everything on the shelves before buying, if they do buy.

Army of Lookers.

There is also that large army of "lookers," or "shoppers," the indefatigable persons who have a good time making the rounds of the big stores and interrogating the clerks as to prices and qualities of goods they have no intention of purchasing. And then there are the ladies who come in to get style pointers. Just to complete the general effect of a certain type of meanness, they often bring the dressmaker along who will make their own gown later, and while the customer is being fitted with various gowns, the seamstress takes mental notes of the style and make-up. This companion, or the lady friend who sometimes accompanies the "style stealer," has a habit of making an uncomplimentary remark about the dress being tried on, so that an easy getaway may be arranged later. "You can usually spot them,' said one long tried clerk in a ready-to-wear department.

A lot of goods in these big stores are bought over the telephone, and one young lady had a good deal to say about the exasperating habit of women in ringing the store and then having to have their needs almost coaxed out of them, before the order could be procured.

The Non-Payers.

A curious sidelight on methods of procuring goods without paying for them is afforded in the glimpses of modes devised by people called "teasers," the sort with a mild kleptomaniac tendency, "who don't want you to wait on them at all," said one young lady with a wise look. "The farther you keep away from them, the better they are pleased. Some of these just pick up small articles, but others are real dishonest, and often they are the ones who don't need the things they take." One lady with a hand some fur coat and an arrogant manner, "she treats you as though you were dirt," said the clerk, got away with a large quantity of expensive lace by taking it out, having it charged to her account, and then claiming when the bill was sent that she had returned it to the store later.

Another woman whose charge account was closed up at a certain store came in and asked to have some rich silk sent up "on approval." The clerk was warned not to charge the amount and to look after the return of the silk or its payment without fail. When interrogated about it a few days later, the customer said she had cut into the goods and would keep it, to be paid for later.

Still another ingenious lady had a pair of expensive gloves charged to her account in a rush season and came back the next day to a new clerk, asking for the money. The new girl, of course, accomodated the customer. "And these are not poor people either."

"As a rule women are not snippy. If you walked up to them with a frown, they might be," said one young lady whose general appearance is particularly cheerful. Possibly the rule of the mirror, "you get back what you send," applies ent clerk who manicures her finger in life.

Some Clerks Fail.

Another viewpoint with regard to the situation is afforded by the opinions voiced by a man who employs a large staff of clerks. He asserts that the trouble in the commercial world today, that is, the world of the shops, is the attitude adopted by the clerks therein. Their modern "take it or leave it" manner, and the independence of their bearing, are regarded by him as failure sign-posts on the merchandising highway.

"They are not interested in their job. I know a woman who went into a certain store and looked at some hose on the counter. She asked the clerk politely for a different color, and was told in stern accents, "I don't think we have anything beside those." She could either "take it or leave it," so she left it and walked out.

Most people have had similar experiences, either with the indifferen tclerk who manicures her fingernails languidly and makes you feel rather guilty when you disturb her in this innocent occupation, and the too-officious clerk who insists on trying to sell you a colander when you came down town for the express purpose of buying an eggbeater.

But even at that it must be somewhat of a trial to match one's smile and manner with the varying temperaments of the many who seek their choice in the marts of commerce, and who don't know, half the time, just what they want.

Tintex
TINTS AS YOU RINSE
Restores the beauty of Silk things
At all Drug Counters
Tints & Dyes ANYTHING

ADVICE TO GIRLS

— By Annie Laurie —

DEAR ANNIE LAURIE:

We are two young girls in our 'teens and while on our vacation this summer we both met a young man that we love very much. We would like to correspond with these young men but they do not know our address. Would it be all right to write first?

CHUMS.

CHUMS: I don't just see how you conclude that you "love very much" two young men whom you probably saw for a very short time, and who didn't bother getting your addresses before they parted from you. If they were nice young men, it might be all right to drop them a card apiece, but don't neglect your other boy friends in the meantime. You know, vacation loves are often apt to be nothing more than vacation flirtations. Don't bank too much on them.

NEWLY ENGAGED

By Juanita Hamel

"The most beautiful girl in the world! She's wonderful! She's perfect! Why, man, she's an angel!" Can't you hear him—the newly engaged man? You have to listen to his rhapsodies regarding the lady of his heart and while you smile to yourself, still, 'way down in your heart you envy him. Now honestly, don't you? Isn't it natural that he should feel that he has won the most beautiful, wonderful girl in all the world? Love wouldn't be love if it didn't feel like that. And the sly little minx knows it, too. A pose? Perhaps, but she knows that the harder he has to work to win her, the greater and deeper his love will be. Therefore, the pose! Therefore, the joy! Therefore, the worshipful, adoring love which is hers and hers alone—always.

(Copyright, 1925.)

WEDDING BELLS.

WARNER—HUNTER.

A very pretty house wedding took place at one o'clock to-day at 548 George Street, the residence of Mr. and Mrs. R H. Hunter, when their second eldest daughter, Gladys May, was united in the holy bonds of matrimony to Aubrey R. Warner, son of Mrs. H. W. Warner, of Lindsay, and the late H. W. Warner. The ceremony was performed by Rev. G. L. Craw, assisted by Rev. Wm. Allan of St Paul's Church.

The double drawing-rooms were beautifully decorated for the occasion with a profusion of flowers: gladioli, zinnias, phlox, asters and button 'mums, and tall palms and ferns.

The bride, who was given in marriage by her father, wore a lovely gown of pale pink georgette, heavily beaded, posed over a slip of pinksatin. She wore a wreath of orange blossoms, silver brocade slippers with stockings to match, and carried an arm bouquet of sweet heart and butterfly roses and lily of the valley. A rope of pearls, the gift of the bridegroom, was the only ornament.

The bride was attended by her sister, Miss Alberta Hunter, who was attired in rosewood georgette over yellow, a French hat of black velvet trimmed with yellow roses, silver shoes and stockings, and carried a bouquet of yellow Pernet roses.

The little flower girl, Gladys Watson, a niece of the bride, wore a pretty frock of pale pink crepe de chine, with blue ribbon streamers, and carried a basket of pink roses, lily of the valley, and gypsophila.

Mr. Donald Hunter acted as best man.

Lohengrin's Wedding March was played by a sister of the bride, Mrs. J. W. Watson, and a cousin, Miss Mary Lewis, sang "My World."

After the ceremony, a dainty buffet luncheon was served to a number of guests. The bride's table was done with an Italian cutwork cloth, a central basket of yellow 'mums, banked with pale rose tulle and smilax, and rose pink candles in silver holders. Other floral decorations of the dining-room were yellow antirrhinum and marigolds. The mother of the bride, Mrs. R. H. Hunter, wearing champagne georgette, with corsage bouquet of sweetheart roses, assisted in receiving the guests.

Mr. and Mrs. Warner left on the afternoon C.P.R. train for a honeymoon in Toronto, Buffalo and other points in the United States. On their return, they will reside in Lindsay. The bride travelled in an ensemble costume of blonde twill, with small blonde hat of corded silk, shoes and stockings to match, and stone marten fur neckpiece.

The gift of the bridegroom to the bridesmaid, pianiste and soloist was a bar pin, the little flower girl received a bracelet, and the best man a pair of cuff links.

Let's Talk It Over

A HELLO GIRL'S IDEAS ON CHILD REARING

"A telephone girl mother" gives us some sound philosophy on Child Training. Children are unconscious imitators. If little Johnnie's manners are bad, yours are probably bad also. If he interrupts and shouts to make himself heard above his elders, it is very likely because you interrupt him in the midst of a thrilling account of how he and Elmer Smith made a tunnel in Elmer's yard, to shout across the table.

Did you ever stop to think that all of Johnnie's ideas of right and wrong came to him from Your daily living?

It seems to me that many of our children are doomed to failure in life before they ever enter the conflict Simply Because Their Parents Are So Indifferent Or Set Such Bad Examples. I don't mean the jazzing, gin-drinking class of parents. I mean the "respectable" ones who boast that they "do everything" for their children. I believe that some of our very "best" homes are actual nurseries for criminals and weaklings.

Teacher whipped Johnnie for a lie at school; mother was too tired or otherwise occupied to listen, so said: "You wait until your father comes home—he'll tan you good, you lying brat!"

Johnnie is tanned and his young soul is seared with scars that may never leave. Does he quit lying? No, he simply learns to sneak. Then some day he is caught in a really serious trouble. Pitying people say: "He was always bad— like his Uncle Jack, you know! What can you expect with that in the family?"

When the school girls whispered vile things in your daughter's ear, did you tell her what she ought to know in a kind manner, or did you fly into a passion of scolding and tell her she mustn't listen to such talk, and not to play with those children again, and not to dare to let the boys get too familiar?

Probably later when she had a beau you wouldn't let him near the house. You told her she was too young to think of marriage. Some children have a habit of doing what they are forbidden to do, if not given good reason for not doing it. You can pick up a paper any day and read of the disappearance of boys and girls, murders, etc., and some can be traced to wrong influences during childhood. Children are unconscious imitators. Do you realize what an example you are setting?

A Telephone Girl Mother.

Think it over Pals. For once Central has hit the right number. You'd better listen in.

(Copyright, 1925.)

WED IN PETERBORO HALF CENTURY AGO

Mr. and Mrs. J. B. Nixon (Nee Florence Helm) Celebrate Anniversary.

TORONTO, Sept. 2.—The oldest Free Mason in Canada—in point of service—celebrated his golden wedding anniversary yesterday. He is James B. Nixon, inspector of benevolent grants of the Ancient Order of Free and Accepted Masons.

A half century ago yesterday afternoon, Mr. Nixon claimed as his bride Miss Florence Helm, of Peterboro. The marriage ceremony was solemnized in the bride's home in Peterboro with Mr. Nixon's sister, now Mrs. M. Bull, of Winnipeg, as bridesmaid and George M. Lee, of Toronto, as best man. All four of these principals in the wedding of fifty years ago attended the golden jubilee yesterday.

At the time of his marriage Mr. Nixon was working for his father in the wholesale wool business in Toronto. Later he became organizer for the Ancient Order of United Workmen and afterwards accepted his present position in Masonry. He was initiated into the craft at 21 and elevated to the rank of ruling master at the age of 25.

Scores of Masonic honors have come to Mr. Nixon during his long connection with the craft. One of the most recent of these was at the last annual meeting of the Grand Lodge of Canada in the province of Ontario, when he was presented with a medal commemorating his fiftieth year of Masonry.

Six sisters and five daughters of Mr. Nixon travelled thousands of miles to attend the jubilee celebration. The sisters are Mrs. Daniel Houlahan, of Seattle, Washington; Mrs. M. Bull, of Winnipeg; Mrs. (Dr.) William Harrison, of Keene, Ont.; Mrs. Charles Steel, of Los Angeles, Cal.; Miss Katherine Nixon, of Winnipeg, and Mrs. George M. Lee, of Toronto.

The daughters are Mrs. E. C. Ironsides, Mrs. (Dr.) L. S. Krueder and Mrs. W. H. Cunningham, of Toronto; Mrs. F R. Dee, of Holyoke, Mass., and Mrs. E. A. Apple, of Cleveland, Ohio. There are also several grandchildren.

Mr. and Mrs. Nixon were both for many years active in the work of the Metropolitan Church, they still enjoy the best of health and look forward to celebrating their diamond jubilee ten years hence.

To mark the present anniversary they were presented with several purses of gold by friends and relatives, while baskets of flowers have turned the Lake Shore avenue home into a veritable garden.

SECRETS OF CHARM

— By Lucrezia Bori —

COLD WATER AIDS BEAUTY

Water is such an all-important consideration in its relation to beauty that it deserves particular mention wherever beauty is the topic of conversation. Of course, we could not have grass or flowers or trees—or life, for that matter—without water. It is also true that we cannot have good health unless we drink plenty of water and also use a goodly amount of it to keep our bodies clean on the outside.

Now, I want to impress on my readers who seek to be attractive that the beauty value of good cold water cannot be overestimated. Many famous beauties of the stage and screen owe the preservation of their good looks, not to complicated cold creams and formulas, but to the diligent use of good, clear cold water. Plenty of water, food and sleep will keep a person in the best of health.

If you are perfectly strong, thus enabling your skin to react properly after a cold shower, I advise you to begin the day by taking a good, brisk shower bath, using cold water. This wakes you up and makes you feel bright and active. Those who begin this practice when the weather is warm find it easy to continue it after cold weather comes. They can, however, when the weather is very cold, begin with a tepid shower and delay the cold dash of water for some time to come.

If you take a warm bath in the evenings, you should finish it with a quick cold spray. This will harden your flesh and keep it firmly moulded.

Another convenient use of the cold water spray is after giving the arms and neck a massage with the fingers. Many actresses who must look their best before the footlights are in the habit of giving themselves, or having someone else give them a good brisk massage. When this is finished, a cold water rinse for the massaged parts is an excellent thing.

Do not feel, either, that you must deprive yourself of the benefits of the shower bath just because your bath room may not happen to be fitted with a shower. There are numerous rubber tubes, with shower attachments, on the market which can be used in any bath tub and which are invaluable things to have.

Aside from their convenience for the warm or cold shower, they come in very handy when you wash your hair at home. So many women feel that they cannot shampoo their own hair, simply because they are afraid they cannot remove all the soap afterward. A shower attachment does this with the greatest effectiveness. You can hold your head over the tub and spray your hair and scalp to your heart's content, and you need not be afraid to find particles of soap clinging to your brush after you have brushed your newly shampooed hair.

NEWS OF BETHANY

BETHANY, Sept. 1.—Mrs. Walter Rowland and daughters, Ruth and Helen, have returned home after a visit with friends in Peterboro.

Rev. James McMullen of Barrie was visiting his brothers and sisters in the village for a few days.

Rev. A. and Mrs. Poulter and children and Mrs. Poulter's sister, Miss Wooten were renewing old acquaintances in Janetville on Thursday afternoon.

Mrs. Roy Russell and child of Cobourg were visiting with friends in the village for a few days.

Mrs. Jeff Davis and daughter, Mildred, were guests of Mrs. Byron Davis of Brunswick on Friday.

Miss Flo Warr of Garden Hill is visiting her cousin, Miss Mabel Challice.

Master Wm. McCartney of Peterboro is visiting with his uncle, Mr. Geo. McCartney, for a few days.

SOCIETY

Items for the Society Column must be received before 1 o'clock daily. Telephone numbers 1600 and 1601.

Mr. F. Kelss of Detroit is visiting Mrs. J. Goodson, Patterson street, for a few days.

• • •

Miss V. Goodson and Mr. F. Gray have returned from a week's hoiday on Mr. M. Coward's farm, Keene.

• • •

Mrs. Cooper and Master Roy, Braidwood avenue, have returned from a two months' holiday in England, having spent a most enjoyable time.

• • •

Mr. W. G. Shiner, Frederick avenue, has returned from a three weeks' trip to the Canadian North West, going as far as Banff after attending the Grand Lodge meeting of the S.O.E. at Calgary. He, with other Easterners, had a most enjoyable and interesting trip.

• • •

Mr. and Mrs. S. McCabe, Mr. and Mrs. Spargo, returned to the city after a very pleasant three weeks at Mrs. Shield's cottage.

• • •

Mr. and Mrs. T. B. Lapp and Miss Lapp, of Cobourg, spent Monday with friends in the city.

• • •

Messrs. "Red" Clark, "Fat" Gilders, 'Skin" Cruikshank and "Windy" Baker were a jolly quartette who spent a week's vacation recently at "Takitaizy" Cottage, at Nassau.

• • •

Miss Daisy Adlam left last evening to spend a short vacation in Cobourg.

• • •

Miss Genevieve Heffernan, of St. Mary's Hospital, Detroit, accompanied by her friend, Miss Mary Buckley, also of St. Mary's Hospital, motored to Peterborough and are spending two weeks' vacation at the former's mother's home on Romaine street.

• • •

Mr. and Mrs. T. B. Lapp, Cobourg, Ontario, announce the engagement of thir only daughter, Pearl Mary, to Mr. Wellington V. Parker, of Hornepayne, Ont., son of Mrs. Parker and the late Geo. Parker of Novar, the marriage to take place quietly in September.

• • •

Miss F. Ethel Robson has accepted the position of teacher for Owenbrooke School.

• • •

Among the people from the city and district who are taking part in the musical contests at the Canadian National Exhibition in Toronto are the following: Mr. M. H. Park (Lyric tenor section), Stewart Dawson (violin, under twelve years), Roy Rome (violin, under sixteen years), Miss Winnifred Evans (violin, out-of-Toronto competitors), Mrs. M. E. Osborne, Lakefield (coloratura soprano and mezzo soprano section), Miss Gwendolyn D. Simpson, Lakefield (piano, open class).

• • •

Mrs. Thomas McGrath, of Windsor, formerly of Peterboro, is visiting friends in the city.

• • •

Mrs. M. McClelland and daughter, Dorothea, of Long Branch, California, are in the city.

• • •

Miss Marjorie Turner was hostess last week at a miscellaneous shower given in honor of Miss Margaret Turner, whose marriage takes place next week.

• • •

Mrs. Elizabeth McDonald has returned to her home in Rochester, N.Y., after a pleasant visit of two months' duration with her sister, Mrs. M. Fitzgerald, Rubidge Street.

• • •

Mr. and Mrs. S. L. Thomas and family, accompanied by Miss L. Booth, motored back to Detroit after spending a week's vacation with Mrs. Thomas' mother, Mrs. Booth, 516 Chamberlain Street.

• • •

Mrs. C. Yarley, of St. Catharines, and daughter, Lillian, are visiting at the home of Mrs. Booth, 516 Chamberlain Street.

• • •

Messrs. Alex. and Fred. Primeau, of Detroit, are spending their vacation with their parents, Mr. and Mrs. John Primeau, East City.

• • •

Mr. and Mrs. H. H. MacMillan (nee Mabel Power), of Detroit, are visiting friends in East City.

• • •

Out-of-town guests at the Warner-Hunter nuptials, which took place to-day, included Mr. and Mrs. Gustafson, Mr. and Mrs. Robertson, Mrs. McGregor, Mrs. H. W. Warner, Mrs. Long, Mrs. Hooper, the Misses Cynthia Warner, Althea Long, Edith Hooper, Beulah Robertson and Mr. Beach Bailey, all of Lindsay; Mr. and Mrs. Bruce Hunter, Mrs. Warner, the Misses Eileen and Anna Law and Mr. Herman Hunter, all of Toronto; Mr. and Mrs. Chas. Pocock and Mrs. and Mrs. Cuyler Chatfield, of Rochester, N.Y.; Mr. and Mrs. O. H. Armstrong, of Chicago, and Miss Ray Watson of Calgary. City guests included Mr. and Mrs. D. Lewis, Mr. and Mrs. Jos. Watson, Mr. and Mrs. Fred. Webster, Mr. and Mrs. P. L. Allison, Mrs. E. Harvey, and the Misses Olga Johnston, Myra Baird and Mary Lewis.

• • •

Miss Anna O'Toole, Westcott Street, left by motor to spend her vacation in Toronto.

• • •

Mr. W. J. Derry, 469 McDonnel Street, announces the engagement of his eldest daughter, Florence Elizabeth, to J. Mitchel, eldest son of Mrs. J. Hart and the late Mr. Hart, of Weldon, Sask. The marriage to take place the latter part of this month. 1d-53-1807

WILSON'S FLY PADS
Kill them all, and the germs too. 10c a packet at Druggists, Grocers and General Stores.

TRANSMISSION LINE AT NEW CITY PLANT

Sewage Disposal Works Progresses—Power Capacity is 360 H.P.

Today the installation of the transmission power line to the new sewage disposal plant was completed. Three No. 0 standed copper wires were stretched across the river—a 400 foot span—connected to 70 foot poles on each bank. The wires cross the Otonabee from the south end of Park Street. The installed capacity is 360 h.p.

Bon Ami

Makes tiling and bathtubs glistening white!

It's so easy to keep bathtubs clean with Bon Ami!

Just sprinkle the Bon Ami powder into the tub. Then rub it all over with a well-moistened cloth. Spatter-marks and cloudy rims disappear as if by magic and the white enamel fairly glistens with sparkling cleanliness.

Bon Ami cleans dozens of things about the house—with the same wonderful ease. It never scratches the most delicate surface. And it's kind, too, to the housewife's hands—never reddening or roughening them.

BON AMI LIMITED, MONTREAL

Have you tried Bon Ami for cleaning and polishing

Fine Kitchen Utensils, White Woodwork, Aluminium Ware, Bathtubs, Tiling, Brass, Copper and Nickel Ware, Glass Baking Dishes, Windows, Mirrors, Refrigerators, White Shoes, The Hands, Linoleum and Congoleum

Cake or Powder whichever you prefer

"Hasn't Scratched Yet"

Made in Canada

WALTER JOHNSON WINS FIRST OF TWO GAME SERIES WITH MACKMEN

Senators Played Errorless Ball and Hammered Two of Athletics' Heavers.

YANKS BEAT BOSTON.

WASHINGTON, September 1. Canadian Press. — Playing errorless ball the World's Champion Senators defeated the Philadelphia Athletics in the first game of their two game series here to-day 7 to 3. Th. league leaders knocked "Slim" Harriss from the box in the fifth and continued their onslaught against Quinn in the seventh and eighth. Johnson, in addition to pitching a steady game, knocked out two doubles and a single. Score:

Philadelphia.. .. ..010010001—3 10 3
Washington .. .. ..00400012x—7 11 0
Harriss, Quinn and Cochrane; Johnson and Ruel.
Other clubs not scheduled.

New York 2; Boston 1.

NEW YORK, September 1. — Canadian Press. — The Yankees defeated the Red Sox 2 to 1 to-day in a pitchers' duel between Bow Shawkey and Howard Ehmke. The Yankees made only one hit of Ehmke until the seventh. Babe Ruth was a spectator in the box of Colonel Ruppert, the club president. Score:
Boston .. ..010000000—1 9 1
New York .. ..00000011x—2 4 0
Ehmke and Picinich; Shawkey and Bengough.

BOSTON BRAVES OUT OF CELLAR

Bancroft's Men Emerge From Shadows and Now Hold Sixth Place.

PIRATES WIN.

BOSTON, September 1. — Canadian Press. — The Boston Braves moved out of their cellar position today by defeating Chicago 2 to 0. Alexander and Benton fought a pitcher's battle, with fortune favoring the latter. Umpire Klem sent Manager Maranville of Chicago from the bench and field for verbal misconduct. Score:
Chicago .. ..000000000—0 7 3
Boston .. ..00101000x—2 6 2
Alexander and Hartnett; Benton and Gibson.

Pirates 10; Phillies 3.

Philadelphia, Sept. 1. Canadian Press. — Pittsburgh made it five straight from Philadelphia to-day, winning the final game of the series 10 to 3.

This victory increased the Pirates' lead to eight full g... and at the same time sent the Phillies tumbling into the National Leag e cellar. The score:
Pittsburgh.. .. .. ..030101113—10 17 0
Philadelphia .. .. .. 100000101— 3 11 3
Aldridge and Smith; Carlson, Couch and Wilson.

BALTIMORE WIN AT ROCHESTER

Thirteen Errors With Tribe Heaping Up Eight—Leafs Beat Pests.

ROCHESTER, Sept. 1. Canadian Press. — Baltimore won a loosely played game here to-day from Rochester by 16 to 7, the teams making a total of 13 errors. The score:
Baltimore .. ..012 0210—16 17 5
Rochester .. ..200001301— 7 9 8
Davenport, Earnshaw and Cobb; Blommfield, Karp and Head.

Toronto 7; Jersey City 3.

TORONTO, Sept. 1:
Jersey City 3 14 1
Toronto 7 11 1
Zellars and Freitag; Satterfield and Manion.

Buffalo 6; Providence 2.

BUFFALO, Sept. 1. — Canadian Press. — Buffalo won the victory over Providence to-day by 6 to 2. The Grays were unable to hit Maley for more than one hit an inning until their ninth, when Sheehan and Lynn doubled. Score:
Providence .. .. ..000100001—2 8 1
Buffalo .. ..10022100x—6 14 2
Ellis and Lynn; Maley and Hill.

INSIDE Ggolf.

By CHESTER HORTON
Maker of 51 Golf Champions. "Golf's most successful teacher," says "Chick" Evans

Perhaps the commonest of all sways during the golf swing is the lunge of the body forward with the forward-swinging clubhead. This is plain pressing and so many golfers fall into this habit that it becomes a confirmed fault with them. It is a hard lesson to learn, but the player should keep in mind at all times that the golf ball cannot possibly be hit with the body—it must be hit with the clubhead, and the more you throw your body in the less you use the clubhead, and the shorter the distance you take. This is one of the very obstinate facts about golf and you cannot remove the fact no matter how hard you struggle with body lunged as you swing the club forward. You might as well take it easier and just let the clubhead swing, because the club is certain to win this battle of brawn with you in the end. The forward lunge of the body causes the club head to toe in and the ball persistently is hooked. This is because as the body lunges forward, into the direction line the right arm throws out away from the body, and rolls the clubface over toward the ball.

(Copyright, 1925.)

In 1877 Capt. Matt. Webb, seated on a floating canvas mattress, with sail and paddle, twice crossed the English Channel in 19 hours.

BASEBALL STANDING

NATIONAL LEAGUE.

	Win.	Lose.	P.C.
Pittsburgh	78	46	.629
New York	73	57	.562
Cincinnati	67	58	.536
Brooklyn	61	63	.492
St. Louis	60	68	.469
Boston	57	72	.442
Chicago	56	72	.438
Philadelphia	54	70	.435

INTERNATIONOL LEAGUE

	Win.	Lose.	P.C.
Baltimore	94	51	.649
Toronto	89	57	.610
Rochester	78	68	.534
Buffalo	73	74	.497
Reading	66	79	.455
Jersey City	64	80	.444
Syracuse	65	73	.439
Providence	53	90	.371

AMERICAN LEAGUE.

	Win.	Lose.	P.C.
Washington	80	45	.640
Philadelphia	74	48	.607
Chicago	68	58	.540
St. Louis	66	59	.528
Detroit	64	60	.516
Cleveland	60	68	.469
New York	51	72	.415
Boston	36	89	.288

FANS WRITING TO SLUMPING MACKS

All Philadelphia Plugging in Physchological Effort.

(From Philadelphia Ledger)

What's wrong with the A's? That question has been thrown at us by word of mouth, dirctly and over the telephone, and also by letter, until, frankly, we're sick and tired of hearing it.

It had reached the point where we were "coming back" at our inquisitors curtly and with no attempt to conceal irritation, "Don't know. Do you?" Which is no nice way to act!

But here's the funny thing about it—allt he while this r eporter knew what was wrong with the Athltics. And so did you, and you, and thousands of other yous.

One word provides the answer—SLUMP. It is positive waste of time to look for any other reasons for the disastrous tour of Mack's nine through the West.

What is a slump? That is a timely question. Briefly, a slump may be defined as a lessening of the old fighting spirit. Confidence falls way below par.

Yes, the A's are in a slump. That will be unanimously admitted. It was a former baseball star who brought us to our senses. He wrote:

"As an old ball player I am familiar with slumps and know how hard it is to get out of them. They are the result of a few losses; then the old fighting spirit sags.

"The A's have the ability to beat Washington or any other team in the American League — provided their drooping spirits can be revived.

* * *

Then the former diamond star, who declines to permit his name to be used, suggested a remedy.

* * *

Pat on the Back May Chase Hoodoo

"You know we all like a pat on the back," he continued. "Cheers encourage us. Why not start a movement of fans, thousands of them, sending letters of encouragement to the Athletics

"I don't mean soft-soap letters. I do mean letters designed to make them fight. Long letters are unnecessary.

"Just baseball parlance, such as: 'Rock 'em and sock 'em!'

"'We're with you; fight to the finish!'

"I believe something like this will help arouse the A's from their lethargy.

"They probably think the whole world's against them just now. Especially 'Old Lady Luck.'

"The Mack boys will fight, I am sure, if they know that we're behind them and trying to help them."

This letter resulted in the publication in yesterday's Sunday Public Ledger of an appeal to the baseball fans of Philadlphia to start a "letter shower."

It is hoped that by this time so many letters have been mailed to the Athletics in Washington that a truck will be required to cart them to their hotel headquarters.

EXHIBITION GAME.

At Syracuse:
St. Louis (Nat) 200000021—5 8 4
Syracuse (Int'l) ....30010000—4 8 2
Dickerman and Vick; Swansboro, Boyd and Kopshaw, Richards.

STARS OF THE CHICAGO CUBS IN TORONTO TO-DAY

A trio of Chicago Cub stars: At left, Grover Cleveland Alexander, one of the greatest pitchers of all time; centre, C. L. (Gabby) Hartnett, rated as the hardest hitting backstop in either big league; and at the right, Pitcher Tony Kauffman, who has been a consistent winner this season.

WORLD SERIES LIKELY DATES

Open at Pittsburgh Probably on October Sixth or Seventh.

NEW YORK, Sept. 2.—The time-honored toss for world's series dates, one of the important and much awaited preliminaries of other years, will not figure in the arrangements for the series to be played five weeks hence. It will not be necessary.

According to a ruling made during the February meetings of the major leagues the series of rotation is now in force. That means that the National League pennant winner will be at home for the first, second, sixth and seventh games, if such are necessary. The American League pennant winner will be at home for the third, fourth and fifth games.

Some time must elapse before the dates are officially confirmed by Commissioner Kenesaw M. Landis but it requires little guessing with certain facts known. This is the arrangement that may be classed not only probable, but next to certain:

Senators Vs. Pirates.

At Pittsburgh—Oct. 7, 8, 11, 13.
At Washington—Oct. 9, 10, 11.

Mackmen Vs. Pirates.

At Pittsburgh—Oct. 6, 7, 11, 12.
At Philadelphia—Oct. 8, 9, 10.

The above arrangement gives Washington a game on Sunday, which is not possible in a series between Mackmen and Pirates. Furthermore, it provides a Sunday for travel between visits if Philadelphia gets into the series, rather than having the Sunday as an off day while the clubs remain in one city.

The Giants are not mathematically out of the running, but the seven-game handicap, with only twenty-four more games on the McGrawmen's schedule, is enough to eliminate them from serious consideration now. If the Pirates only break even in their remaining thirty-two games they will finish with ninety-two victories against fifty-two defeats. The Giants, to offset this playing, would have to win twenty of twenty-four to finish with ninety-three victories against sixty-one defeats.

OLD COUNTRY CRICKET

LONDON, Sept. 1 (Canadian Press Cable) — County cricket games resulted today as follows:

Leicester defeated Essex by ten wickets; Essex 148 and 126 (Freeman 52). Leicester 272 (Shipman 102 and Sidwell 52) and six runs for the loss of no wickets.

Kent defeated Lancashire by two wickets. Knight had made 55 not 55) and 176. Kent 260 (J. Bryan 77 and Woolley 68) and 153 for eight wickets.

Yorkshire won by nine wickets from Sussex; Sussex 156 and 237 (Tate 91 and Wensley 73) Yorkshire 305 (Sutcliffe 50 and Rhodes 57) and 89 runs for the loss of one wicket (Holmes 66.

Middlesex won by nine wickets from Sussex; Sussex 156 and 237 (Tate 91 and Wensley 73) Yorkshire 306 (Sutcliffe 50 and Rhodes 57) and 89 runs for the loss of one wicket (Holmes 66).

Middlesex won in the first innings from Surrey; Middlesex 344 (Hendren 105) and 242 (Stevens 89 and Hearne 65). Surrey 275 (Sandham 94 and Jardine 52) and 132 for three wickts. Knight had made 55 not out when the game was abandoned because of rain.

Warwick won by 93 runs from Somerset; Warwick 223 (Wyatt 51, not out) and 321 (Calthorpe 61 and Fiddian Green 77 not out), Somerset 166 (Lyon 58) and 285 5(Lyon 115).

TIE SOCCER GAME.

LONDON, Sept. 2. — (Canadian Press Cable).—Halifax Town and Rochdale drew one goal each in a scheduled encounter in the Northern Section of the Third Division, English soccer, Tuesday afternoon.

NO RELENTING BY RUTH'S BOSS

Huggins Refused Yesterday to Discuss Suspension—Leaves Him Cooling Outside.

NEW YORK, Sept. 2.—(Canadian Press). — Despite his conciliatory moves and offer to apologize for his criticism of Miller Huggins, manager of the Yankees, Babe Ruth will not be reinstated for at least several days, if then, according to an announcement late yesterday by Huggins.

Ruth, penitent and subbdued after the stormy outburst that followed his suspension and $5,000 fine in St. Louis for "misconduct off the field," made a vain effort to conciliate Huggins after he had first made some headway in a peace offer to Colonel Jacob Ruppert, club president, who sought to bring the manager and player together.

Huggins, however, refused a conference with Ruth when they met in the club-house before Tuesday's game with the Red Sox. The manager announced he would take no action for at least two days and probably longer, insisting that Ruth must come to a full realization of his errors before seeking reinstatement.

Colonel Ruppert expressed confidence that Ruth would make his peace with Huggins but declared the matter rested entirely in the manager's hands.

Talk in baseball circles centred on the proposition of whether Ruth would be able to make his peace with Huggins. The home run hitter was quoted in St. Louis despatches of the previous day, with charging many failures of the Yankees to Huggins and in general assailing his leadership. Taking these declarations into consideration, as well as the Babe's general demeanor both before his illness this last spring and since, it was the belief among baseball men that Ruth would have to do some tall explaining before he reached a thorough understanding with Huggins.

One other trouble that seemed looming for Ruth was more or less spiked Monday by Mrs. Ruth. This concerned the statement that she contemplated a $100,000 action for separate maintenance against her famous husband, but she categorically denied that she has instituted, or was preparing to institute, any such action.

Lives Like Sultan.

It looks as though the Bambino had finally hanged himself. Among the multitude of things he has said since Huggins suspended him he has failed to include a statement of how he will make $52,000 a year or anything like it if he doesn't play ball for Miller Huggins.

Since he became the highest salaried star of the baseball brigade, Ruth has developed very expensive habits.

He has been the Sultan of Swat and he has lived like a Sultan.

In the contract which Ruth signed with the Yankee club there are clauses regarding discipline which Ruth has violated reneatedly, according to Huggins. The same contract provides that the player is subject to suspension without salary up to thirty days and a "reasonable" fine for a violation of these rules of discipline.

The fine of $5,000 which Huggins has assessed upon Ruth has drawn the fire of the home-run hitter as "unreasonable." It is undoubtedly the heaviest fine that has been thrust upon any ball player of ancient or modern times, but, as the club officials point out, Ruth has drawn the largest salary of any ball player of ancient or modern times.

A small fine would mean nothing to him. He could peel a few bills from a thick roll and go on his way rejoicing. The peeling of $5,000 from the thickest bankroll in the world would be distinctly noticeable.

It looks as though the Babe had worked himself into a position where he has to surrender or to quit. He certainly will not quit. Colonel Ruppert is prepared to hand Ruth the same terms that General Grant sent to General Lee, unconditional surrender. It seems the only way out for that brilliant but erratic star, G. H. Ruth.

His stories of women "admirers" are profuse. Possibly one of the most sensational came to light in a suit by Dolores Dixon that he was the father of her child. Later she "relented" and did not sue.

He had been seen many times with Bee Palmer, the girl who had been snatched from Chicago's "back-o'-the-yards" district to attain fame as a shimmy dancer. Beautiful, blonde and rather stauesque, Bee and the athletic Ruth made a splendid looking pair. They were seen frequently at the old Marigold Gardens in Chicago.

And the latest rumor along Broadway links Ruth with Rose Davis, assistant treasurer of the Maxine Elliott Theatre. Miss Davis denies that last season Ruth gave her an expensive mink coat. Monday she laughed:

"I work, and can afford to buy my own coats—I suppose you think the diamond ring I have in the office safe is from him, too."

"Is it an engagement ring?"

She answered by saying:

"We are only friends. I know his wife, too. Yes, I have heard that she is seeking a divorce."

Breakdown Is Recalled.

All baseball fans know of Ruth's recent sensational breakdown. He was brought here to St. Vincent's Hospital and the story went about that his illness had been caused by excessive drinking and carousing.

While at St. Petersburg, Fla., during training, he was reported to have been spending money and drinking heavily. Once his wife slapped his face when he bet $1,000 on a dog race. Another time the wife of a famous golf player slapped his face at a country club dance.

Ruth is thirty-one. He entered organized baseball in 1914.

DUCKS WARY IN OMEMEE WATERS

Few Bagged Tuesday—Wounded Ones Escape in Rice Beds.

SCHOOLS RE-OPEN.

OMEMEE, Sept. 1.— The stillness of the early September morning was rudely shattered, as was also the slumbers of many villagers on Tuesday, when the shot guns of the sportsmen in and around Omemee were heard in their annual wild duck hunt. The results were far from satisfactory. Many gunmen returned home without having fired a shot or caught sight of a bird, while others report that a number were brought low, only to be lost in the rice beds of the Pigeon river.

School Bell Rings Again.

The old school bell, which has called many generations of reluctant students back to work after a long and joyous vacation, again sounded the call on Tuesday morning and many eager young faces responded to the call.

The excitement of three new teachers in the school caused considerable comment among the scholars, which to the average adult was decidedly amusing.

Miss G. M. Meredith, of Peterborough, who has been the assistant High school teacher for the past two years is now principal, with Miss Keough, of Vanleek Hill, as assistant. Mr. Curtis, who has been teaching at Coboconk, is engaged as principal of the Public school, while Miss Young, of Deseronto, is assistant. All teachers come highly recommended and their success will be looked forward to with interest.

More U. S. Cars Cross

BROCKVILLE, Sept. 2—Motor car traffic across the St. Lawrence at this point by ferry has already passed the total for last season when 8,177 cars were handled. Up to Monday night 8,217 cars, principally those of tourists, have been accommodated this season.

CLARINA NEWS

CLARINA, Sept. 1.—Most of the farmers in this locality have finished harvesting and will commence threshing in the near future.

Miss Laura Cuthbertson of Norwood is a guest at the home of her uncle, Mr. Wm. Puffer.

Mr. and Mrs. Earl Ivey returned on Friday after spending a few days at the Ottawa Exhibition.

Miss Olive Drain returned to Bracebridge on Monday to resume her duties as teacher.

Mr. Henry Puffer has purchased a new car.

Mrs. John Kidd of Peterboro and Misses Pearl Kidd and Evelyn Tait of Toronto have returned home after spending the past week as the guests of Mrs. Robt. Lloyd.

Miss Clemena Andrews is spending a few days with her aunt, Mrs. Walter Crowe.

Miss Emily Drain entertained her Sunday school class one day last week.

A number from here attended the ice cream social at Zion on Thursday evening and all report a good time.

Miss Clara Puffer spent a few days last week in Lakefield.

Mrs. Jos. Morrison and Miss Roberta Easson of Keene were guests at the home of Mrs. D. Drain over the week-end.

Miss Nellie Bullock was in Peterboro on Friday.

Mr. Albert Harrison was a guest at the home of Mr. Jos. Grant on Sunday last.

Miss Steele of Peterboro reopened school here this week.

Miss Clara Puffer has returned to the Fourth line school for another year.

SOCCER NOTES

Thistle vs. Quaker Oats at Nicholls Oval Saturday, September ... at 3 o'clock. Referee, A. McKinley.

Mr. J. Hodson was made a member of the senior board on Monday night.

Thistle practice match on Thursday night at King Edward Park at 6 o'clock.

Mr. Campbell of the junior board asked permission that the final of the Taylor Cup be played at the Oval on September 19. It was suggested that this game be played after the senior game on that date.

Next Monday being a holiday, the senior meeting will be held on Tuesday, September 8, at 8 o'clock.

MILLBROOK PERSONALS.

MILLBROOK, Sept. 1. — Miss Fisher of Cobourg is visiting her cousin, Mrs. C. C. Garside.

Miss Matie Fitzgerald of Toronto is the guest of her aunt, Mrs. J. R. Eakins.

Miss Etta Needler spent the week-end in Toronto, the guest of her sister-in-law, Mrs. Chas. Needler. Miss Helen Needler has recently had an operation for appendicitis, but is progressing satisfactorily toward recovery.

Mr. and Mrs. F. W. Bowen and daughter of Orono were in town on Friday and attended the meeting of the Women's Liberal-Conservative Association for Cavan and Millbrook.

Mr. and Mrs. Wellington Pickup and family of Toronto were week-end guests of Mr. and Mrs. J. R. Eakins.

Mr. David Fowler had the misfortune to have his car stolen on Thursday evening while on his way home from the district A.Y.P.A. picnic at Chemong Park. The car was parked in the market square at Peterboro while a party of the young people attended one of the local theatres, and was taken during that time. With the aid of the police, it was found the next morning in the ditch at the north end of the city, minus the battery, and Mr. Fowler's overcoat, which had been left in the car, was also gone. A new battery had to be purchased before the owner could drive his car home.

Mr. and Mrs. G. E. Burnham and family, Mrs. I. E. and Miss May Needham, Mr. G. A. and Miss May Duncan, Mrs. Harry Duncan and two daughters, Misses Kathryn and Marguerite, Mrs. (Dr.) Montgomery, Miss Jessie Clarke, Mrs. E. S. Burnham and Dr. A. Jamison motored to the Kent Gardens at Port Perry last Thursday. The party was joined at Port Perry by the Misses Mary and Dorothy Higgs and had a picnic tea on the school grounds.

Miss Mary Higgs will teach next term at the Ontario Ladies' College, Whitby, and Miss Dorothy Higgs enters the Wellesley Hospital, Toronto, as a probationer, on the third of September. Miss Eileen Higgs has applied to the Royal Victoria Hospital, Montreal, intending to enter upon her training course, if her application is accepted.

Miss Ella Elson presided at the organ in the United Church on Sunday in the absence of Miss Estelle Hetherington, who was spending the week-end with friends in Peterboro.

Rev. R. J. and Mrs. Stillwell, who have spent the past six weeks with her mother, Mrs. W. H. Byam, left for their home in Douglas, South Georgia, on Saturday.

Miss I. Burry of Peterboro, investigator for the Mothers' Allowance Commission for this district, was a business visitor in town on Friday.

Inspector Goodrich of Cobourg was in town in connection with his official duties last week.

OMEMEE PERSONALS.

OMEMEE, Aug. 31.—Mr. Mowat Black, who has been spending the summer vacation with his brother Morley at Liverpool, paid a short visit in town on Tuesday en route to visit his parents, Rev. J. A. and Mrs. Black, of Plainfield.

Mr. Plant and daughter of Hastings, were the guests of Mr. and Mrs. H. Lamb on Tuesday.

Miss Ella McCrea, of Lindsay, spent Wednesday, with friends in town.

Miss Lyla Beatty and friend, Mrs. Johnston, of Rochester, left this week for Rochester to resume their positions with the former's parents and sister, Mrs. T. E. MacPherson.

Mr. and Mrs. J. Clemett and sons of Lindsay visited the former's brother, Mr. A. Clemett on Wednesday.

Mrs. R. H. Johnston and children have returned home after an extended visit with relatives in the Canadian West.

Miss Jessie Lamb is spending a few days with her friend, Miss Edna Moore at Mount Horeb .

Mrs. W. Irwin and little daughter, paid a short visit with her father, Mr. Brick, of Lindsay, this week.

Mrs. Melville Corneil and son Cyril, of Alliston, are spending a few days with her mother, Mrs. D. H. Corneil.

Mrs. O. G. Williamson and son Hillier, of Toronto, have returned home from their summer home at McCacken's Landing.

Mr. and Mrs. W. Shepard and daughter, have returned to their home at Coldwater, after visiting their aunts, Misses E. and L. Curry.

Miss Marjorie Adams has returned home after an extended visit with her aunt, Miss Sarah Adams, of Phiadelphia.

Mrs. Greenwood and mother, Mrs. Tamblyn, of Toronto, visited the formers' son-in-law, Dr. H. T. Carmichael this week.

Dr. and Mrs. Snelgrove of Toronto, former Omemee citizens, called on friends in town last week.

Mrs. S. J. Mackey returned home on Thursday after a pleasant motor trip with Mr. and Mrs. F. MacFarlane of Lindsay to visit Dr. R. and Mrs. Younie of St. Catharines.

Mr. J. Wagstaff is spending a few days in Cannington, on business.

Mrs. D. Deyell and children spent Thursday with Mr. and Mrs. J. Deyell, of Mount Horeb.

The tourist trade is still booming Several car loads of Americans have arrived at Fee's Landing this week. The fishing is reported as being fair. Mr. Townsley of Florida succeeded in landing a 23-pounder this week which he is having mounted and sent home as a souvenir.

Among the recent visitors at Keneden Park were: Dr. and Mrs. H. P. Kohburger and Mr. and Mrs. Ira S. Wakefield, Pittsburg, and Messrs. Chas. Britton, Harry Lane, and L. R. Jones, of Newtonville; W. Thompson of Chicago; W. H. Virgin and V. Ott, of Williamsburg, and Wm. Hazard, F. Smith and Henry Carter of Pittsburg.

STONY LAKE NEWS.

STONEY LAKE, Sept. 1.—A most enjoyable afternoon tea was held at Juniper Island Pavilion, on Saturday afternoon, Aug. 22, given by the regatta and sports committee, and attended by a large number of the cottagers from all over the lake. Tea was served from a long beautifull arranged table, decorated with vases of yellow daisies. Mrs. J. M. Gouinlock, the wife of the popular secretary-treasurer, poured tea at one end of the table, and Miss Morrow performed the same service at the other end. A bevy of pretty girls dispensed the refreshments, which were dainty and delicious, and a very happy time was spent by all. Mr. J. R. Dodsworth, the chairman of the committee, addressed the guests, and expressed the hope that a proper club might in time be formed, which would take care of all sports, etc., besides being a comfortable place, for those who do not care for dancing, to meet their friends. Mr. Dodsworth also paid a tribute to the energetic work of Mr. Gouinlock, who has not spared himself at all in working for the best results in all the Juniper Island events for 1925.

As the schools open on Monday, September 1, this week end will see a grrat many cottages closed. The young people in this vicinity have something in the way of a recreation place and camping paradise, which is second to none in Ontario.

Capitol Entertainment

TODAY

Your Last Opportunity to See

LON CHANEY

IN

"THE UNHOLY THREE"

Starts Tomorrow

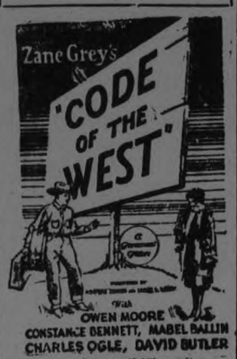

BUY A SCRIP BOOK
CONVENIENT AND SAVES YOU MONEY

OUIMET DEFEATED.

Two Canadians Also Out of U. S. Golf Tourney.

OAKMONT, Pa., Sept. 2.—(Canadian Press). — Sixteen candidates for the national amateur golf championship were chosen yesterday on the Oakmont Country Club course, but only after seven men, tied at 158 in the qualification tests, had fought a heart-rending battle over two extra holes to determine which two would be thrown out of the competition.

Francis Ouimet, former national open and amateur champion, was the first to fall in this unparalleled event in United States golf, and then, supported by the arms of friends, he wandered along dazedly behind the gallery in the wake of the survivors, and saw H. L. Wintringer, of Steubenville, Ohio, go down to defeat. Ouimet's passing was the sensation of a day that had kept watchers on edge.

Don Carrick, of Toronto, Canadian amateur champion, with 80 yesterday and 160 for the two rounds, and Ross Somerville, of London, Ont., who turned in an 82 yesterday for 165, were outside the qualifying score.

Among those thwarted by Oakmont's sands were five amateur champions of the past—Bob Gardner, Max Marston, Davy Herron, Chick Evans and Ouimet. Without them the tournament will lack the colorful veterans and pay tribute to a half-dozen newcomers hovering about the age of twenty.

WALTER SMAILL NAMED.

Former Coach of P.A.A.A. Suggested as Head of Union.

MONTREAL, Que., Sept. 2.—It was learned yesterday that a quiet movement is under way for the organization of a professional hockey players' union. It is understood that the man who has started the idea and who would be first in line for the presidency of such a union should it materialize is Walter Smaill, well-known as a former hockey star and trainer who spent a lot of time on the Pacific Coast and who is now back in Montreal. Those "in the know" are reluctant to say what players have been approached and what their idea of a union is.

BOWLING.

The following games in the singles competition must be played off by to-morrow (Thursday) night:

Donaldson vs. Braund.
Bredin vs. Barrette.
Bennett vs. Skinner.
Cairns vs. Lang.
Hawkins vs. Cook.
Fox vs. Coleman.
Howden vs. French.
Cullen vs. F. Wise.
Fallon vs. McPhate.
E. Taylor vs. D. C. Grant.
C. Taylor vs. D. Hill.
Macdonald vs. Johnson.
Mayneord vs. Kimmell.
Wyllie vs. Sloane.
Freeman vs. R. Elliot.
Girven vs. Kenmure.
Haggis vs. Boucher.
Foote vs. Cowain.
Bowes vs. Moore.
Parlour vs. Cobb.

Doubles Final.

The final in the doubles competition will be played off to-morrow (Thursday) between Freeman and Dr. Fulford.

Examiner Classified Ads. will will sell, rent or find anything for you at small cost.

WAR OFFICE IS RAISING POLICE

Labor Herald Says Force is to Ensure Victory For Employers.

TO MEET STRIKE.

LONDON, September 2. — Canadian Press. — The war office is raising secretly and for undefined purposes a new police force to be controlled by the army.

The Daily Herald claims to have documentary proof of this and the Labor organ asks in large type — "Are not all these preparations being made to ensure victory for the employing classes in their forthcoming offensive against the workers' standard of living?"

Whatsoever the purpose for which the War Office is raising these volunteers, the facts given by the Herald are correct. It is probable that the new move of the government is dictated by fears of a general strike, which was postponed by the subsidy given a month ago to the coal trade, but which may come next May

PROTEST WILL BE HEARD TO-MORROW

Central Ontario League Sub-Committee is to Meet at Belleville.

Peterboro's protest, arising out of Saturday's game at Kingston, will be heard before the sub-committee of the Central Ontario League at a meeting to be held at Belleville at 1.30 to-morrow afternoon.

The Petes claim that they have a clear case inasmuch as the ground rules limited a hit into the crowd between the foul flag and the plate to two bases.

The Kingston contention that the rule applied to left field, and not to right, arises from a misunderstanding. Up to the ninth inning of Wednesday's game a player was entitled to as many bases as he could make on a ball going into the cars or crowd BEYOND the foul flag. But, By the ninth inning the crowd had encroached much furthtr in right field and there was an agreement that on a ball going into the crowd—beyond the flag—a three base hit would be allowed.

The rule on hits going into the crowd between the flag and the plate remained unchanged and was in force on Saturday.

CHANNEL THWARTS GIRL'S AMBITIONS

Gertrude Ederle's Second Attempt May Be Abandoned.

CAPE GRIS-NEZ, France, Sept. 2—The English Channel is likely to remain inviolate this year, and Miss Gertrude Ederle's second attempt will have to be postponed until 1926.

Such is the conclusion which the experts, including Burgess, Miss Ederle's trainer, reached after watching the Channel under the whip of westerly gales, perform antics on the first of September which are generally held over until the winter season is in full sway.

Burgess officially announced last evening that even should the wind abate during the night, as is customary, the sea would be running so high today as to make any channel swim out of the question.

Mountainous waves washing the foot of Gris-Nez Lighthouse and the sight of sturdy seaworthy Channel boats wallowing through heavy seas appear to make it certain that the Channel has won the 1925 innings.

CROWS INVADE WESTERN COAST

B. C. Game Board Withdrew Bounty and Black Pests Are Increasing.

DRIVE OUT GULLS

VANCOUVER, B.C., Sept. 2.—(Canadian Press).—An invasion of crows is stirring the British Columbia game board to take vigorous action with a view to reducing their number.

Not long ago there was a bounty on crows, at first amounting to ten cents a head and later to twenty. The bounty was withdrawn and at present there is no incentive for shooters to rid the country of the black-feathered menace. Sportsmen are now urging the game board to resume payment of the bounty.

Not only are the cows proving a nuisance to farmers by pillaging crops and robbing stock of its feed, but thy are endangering the seagull populatoin of the coast as well according to the petitions of the game board. They are increasing rapidly and in some districts they have appeared in such great numbers that sea birds have been forced away from the colonies in which they once held full sway.

There was a time, according to experienced hunters, when the Indians were the worst menace to seagulls and other sea birds, for the natives used to rob their nests of eggs, which they regarded as a great delicacy. Now crows are regarded as much more serious.

NEW MANAGER.

W. R. NORTHGRAVE,

Who succeeds J. M. McHardy as district manager of the Bell Telephone Co. in Peterboro. Mr. Northgrave has been in the company's service 15 years, and comes here from Guelph.

ERRORS COUNTED IN SNAPPY BALL GAME

Losers Had Only Two Hits, But Almost Tied the Score on Misplays.

In a game of baseball marked by almost as many errors as hits, Drummond's station defeated Villiers last night. A big fourth inning for the Station boys put them in the lead, and from then on no runs were scored. Good pitching by Slattery, who fanned 9, helped the winners, only 5 of whom missed the third strike. The losers could collect only 2 hits.

Drummond Station: J. Heffernan 1b; V. Powers ss; P. Heffernan rf; M. O'Toole cf; P. Lynch 2b; F. Heffernan c; H. Slattery p; W. Fitzgerald 3b.

Villiers — J. Wood 1b; H. Elmhurst c; E. McCarthy 2b; R. Foley p; A. Nelson 3b; F. Driscoll ss; S. Miller rf; J. Davidson cf; M. Weir lf.

Villiers	0230000	5	2
Drummonds	2004000	6	9

CONDUCTOR HIT BY TRAIN DIES

Ambrose Merchant, Looking For One Train, Did Not See Second.

WALKING ON TRACK.

PORT ARTHUR, Sept. 2 (Canadian Press).—Ambrose Merchant, C.P.R. conductor of Chapleau, was killed when struck by passenger train No. 7 yesterday while walking to the station to get orders for his work train which he had sided to allow Nos. 7 and 2 to cross. Looking out for one train, he did not notice the other train, due at the same time, and was run down.

MACK BUYS FIRSTSACKER

JERSEY CITY, N.J., Sept. 1.—(Canadian Press.)— James (Red) Holt, first baseman on the Jersey City International League, and among the five leading batters in the league, has been sold to the Philadelphia Athletics for a sum in the neighborhood of $25,000.

Holt will report to the Athletics immediately.

J. M. M'HARDY LEAVING CITY

Genial Manager of Bell Telephone Co. Transferred to St. Catharines.

J. M. McHardy, the genial and obliging District Manager of the Bell Telephone Co., here, will shortly bid adieu to Peterborough, as he leaves to take up a similar position with the company at St. Catharines on Sept. 10. Mr. McHardy, who has been 21 years with the Bell Telephone Company, has been District Manager at Peterborough for the past four years.

Starting in the Plant Department, he travelled all the rungs of the ladder to his present position, holding posts at Toronto, St. Catharines, Sault Ste. Marie, Kitchener and Oshawa, from which place he was transferred to Peterborough.

Four years ago, when Mr. McHardy came to Peterborough, there were 3400 telephones on the Peterborough exchange, with an average of 15,000 calls daily. At present there are 4500 telephones, and the calls per day reach a total in the neighborhood of 27,000. Over the same period there has been considerable development of plant, $200,000 having been spent in alterations and extensions by the company.

Mr. McHardy, who expresses himself as feeling regrets at leaving Peterborough was a member of the Rotary Club, of which he was the secretary for a number of years. He will be succeeded by W. R. Northgrove, manager at Guelph, who will assume responsibility after being shown over the district by Mr. McHardy.

ELECTION EXPECTED.

Mr. Meighen Says Everybody is Looking For a Federal Election.

TORONTO, Sept. 2.—(Canadian Press). Right Hon. Arthur Meighen arrived in Toronto this morning. He was the guest of honor at the directors' luncheon at the Canadian National Exhibition and is also conferring with the local party leaders. "Everybody expects an election," the Conservative leader replied in answer to a question. Mr. Meighen leaves Toronto to-night for Ottawa or Montreal.

Public Offering Made Of Dominion Year Notes

NEW YORK, Sept. 2.—(Canadian Press). — Public offering is being made to-day of $70,000,000 Dominion of Canada notes which were bought by New York bankers on Monday. The notes run for one year, with the reservation that they may be called by the Dominion at any time after six months on a thirty-day notice. They bear 4½ per cent. interest.

Though the Dominion authorities do not reveal the price paid by the bankers for the securities purchased from them, the impression in Wall Street is that the New York banking group bought the notes at 99.5, making possible a profit of $175,000.

ORLAND NEWS

ORLAND, Sept. 2.—Charles Lawson was taken seriously ill while returning home from work, and while he was able to drive home, was not able to walk to the house and had to be carried from his buggy to the house. Dr. Rundle was called and after two calls pronounced the patient out of danger.

W. T. Phillips, with his wife and little daughter, is spending the week with his parents. Mr. Phillips has been in the employ of the Eastman Kodak Co. of Rochester, and he is at present foreman of one of the departments of that firm.

Oscar Phillips, Postmaster of Warkworth, who, with his wife, met his cousin, W. T. Phillips, at the Cobourg Ferry, called at the home of Mrs. W. J. Latimer on Sunday evening. The latter is a sister of W. T. Phillips.

Messrs. Bookhout, Hawley and Tyley have gone to Brighton where they are employed by the Dominion Canners for the fall pack.

The children are preparing for the school opening tomorrow. Miss M. Bellamy, daughter of the Brighton High School Principal, has been employed as teacher for the Orland school for the ensuing year.

Frost seemed general over the greater part of the township of Brighton, and many report slight damage to cucumber and pumpkin vines, while buckwheat suffered considerable, and as it has been severely dealt with by hot winds, will not average over half of last year's crop.

Bart Robinson, who has been in the employ of M. J. O'Halloran, has gone to the hospital to undergo an operation.

Mr. Wesley Huycke has gone to Peterboro for the week to assist in rush work at the Peter Hamilton Works.

TRENT RIVER NEWS.

TRENT RIVER, Sept. 2.—The Silver Trophy Cup won by Trent River men's softball team is on exhibition at Pollock Bros.' grocery store and post-office. The following engraving appears on the cup: "Softball tournament at Havelock, Wednesday, Aug. 26, 1925."

Rev. Mr. and Mrs. Glover and children spent Saturday at "Restholme" and returned to their home at Cambray the following day.

School's reopening takes the majority of the cottagers away to their various homes after their annual summer vacation.

Mrs. Smith and family left "Carefree" Saturday for Toronto.

Mr. and Mrs. Taylor and family, Mr. and Mrs. Scully and family and Mrs. Scully, Sr., left Sunday for Toronto after holidaying for two months at the Taylor cottage.

Mrs. Mitchell and granddaughter, Marion, return to Toronto today from "Raeden."

Mrs. Tom Lloyd and Miss Dorothy return this week to Toronto from "Isle of View."

Charlie McNichol of Toronto spent the week-end at "Sum-er-inn."

Mrs. Jack Armstrong and daughters return today to Havelock from "Lazy Lodge."

Mrs. Jas. Dickson has returned to Campbellford, having spent the past few weeks at "Bonnie Bank."

Mr. and Mrs. Clarence Williams and family of Campbellford spent a few days at "Bonnie Bank."

Mrs. Harris of Cooksville is a guest at the "Hallowell" cottage.

Mr. and Mrs. Vincent McAllister and children, Mr. and Mrs. McAllister, Sr., left for Toronto Sunday from spending a week at Charlie McNichol's cottage.

Miss Elva McLaughlin and brother Willie of Toronto have been holidaying at their home with their mother.

The Misses Eva and Marion Inkster leave today to take charge of their schools near Frankford.

Miss Mabel Inkster goes to Norwood to attend High School this term.

Mr. and Mrs. Archie Riendeau and daughters, Helen and Joy, left for Campbellford this week after spending the holidays at their summer home.

Mr. and Mrs. Wright and Miss Eliza left "Bellview" Monday after spending two weeks, for their home at Port McNichol.

Mrs. Charles Davidson and family returned to Campbellford Monday from "Sunnyside."

Mr. and Mrs. A. H. McKeel and sons left "Waterside" for Campbellford after spending the holidays.

Dr. and Mrs. O. C. Watson and son Maynard returned to Campbellford Sunday from their cottage.

NEWS OF MARMORA

MARMORA, Sept. 1.— Mr. and Mrs. J. Hemphill and children are away on holiday.

Mr. and Mrs. H. A. McNally visited Madoc on Saturday afternoon.

Mrs. W. Boyd of Toronto has been spending several days with Dr. and Mrs. Crawford.

Mr. C. Watt, who has been employed at Deloro this summer, returned home to Peterboro on Saturday.

Reeve G. B. Airhart made a visit to Millbridge on Friday.

Mr. and Mrs T. Pack of Madoc township visted Mr. William McCoy on Sunday.

Mr. W. Williams is attending the Canadian National Exhiibtion with exhibits from the D.S. & R. Co.

Misses Hilda and Bessie Barlow of Belleville are visiting their brother, Mr. H. C. Barlow.

Mr. A. R. Pengilly is spending his holidays in Montreal.

While on a visit to the farm of his aunt, Mrs. Harry Warren, Deolro, Master Eugene McCullough fell from a hay rack last Wednesday, breaking his right arm.

Mr. and Mrs. James Gray, and James and Grace Burridge left on Friday to visit relatives in Toronto.

Mr. and Mrs. B. Gaffney and daughter, Kate and Annie, spent a few days in Bancroft this week.

Messrs. Oscar Kellar and William E. O'Brien of Peterboro made a visit to Deloro on Thursday.

Mr. George Mulloy of Chicago is on a visit to his uncle, Mr. C. A. Bleecker.

Miss Evelyn Rice returned home on Friday after a month's holiday at Point Clare, Que.

HAMILTON FOUNDER HAD EXCITING TIME

Was Separated From His Family During American Revolution.

WATFORD, Ont., Sept. 2.—(Canadian Press).—An interesting story is told of the first settler of Hamilton, Robert Lund, whose descendant, Mrs. Mary Jane Stapleford of this place, has just celebrated her 100th birthday. Her direct descendants number 126. Mrs. Stapleford, speaking of Robert Lund, says that he, born on the banks of the Deleware River, took sides with the British when the Revolutionary war broke out. Carrying despatches, he was severely wounded and the same night Indians burnt his cabin. His family searched in vain for him and then followed Loyalists to New Brunswick, while Lund, believing his wife and children murdered by the Indians, fled to Canada. He settled first near Niagara and then, in 1778, taking up 300 acres on the site of Hamilton. Several years later his family moved to Niagara and heard of Lund, walked to Hamilton, and found the long-lost father.

NEWS OF WARSAW.

WARSAW, Sept. 2.—Mr. and Mrs. Bowen, Mr. and Mrs. Gordon Crowe and Capt. McCracken motored to Belleville on Sunday. Mr. and Mrs. Bowen saw their daughter, Miss Helen Bowen. She and another nurse went to Montreal on Monday for three months' training in contagious diseases. This is part of their three years' course of training.

Master Clinton Crowe undertook to do some chopping on Friday and succeeded in cutting an ugly gash in his foot.

Mr. George Brown accidentally fell down a straw shute, over twenty feet, onto a cement floor, and was fortunate enough to escape with nothing worse than some bad bruises.

Miss Crossen is visiting with Mrs. Robert Payne.

Rev. Mr. and Mrs. Herrington and daughter spent the week-end with friends at their former charge.

Mr. and Mrs. Wm. Laporte are living in the house lately occupied by Mr. and Mrs. George Brown.

Mrs. George Taylor and Miss Margaret Miller gave a picnic to their Sunday School classes at the back-dam on Monday afternoon. ed to Bel Ivellei

NORHAM NEWS.

NORHAM, Sept. 2.—Mr. William Crealock of Morganston is busy renovating the home here which he purchased from Mr. Nicholas Lean some time ago.

Mr. Stanley Ellis has purchased a new car.

The recent frost in this vicinity has blackened the pumpkin and cucumber vines and injured several fields of buckwheat.

Miss Edith Brenton spent the last week visiting friends in Norwood.

Misses Velma and Helen Darling of Morganston were recent visitors with Miss Lulu Mitchell.

Mr. and Mrs. Lewis Denike and Miss Eva spent Sunday with friends at Havelock.

Mr. Gordon Mitchell is in Toronto on a visit to his friends.

An interesting program was given by twelve members of the Mission Band who met in the church hall on Saturday afternoon.

Miss Della Diamond left on Monday to resume her duties in the Public School at Cherry Valley, Prince Edward County.

Murray Free of Campbellford and Bernice Clark of Codrington are visiting their cousins, Misses Alma and Loretta Gummer.

Miss Eva Denike has obtained a position as teacher of a large Public School near Picton and left on Monday to take up her duties there on Tuesday.

Mr. and Mrs. J. Wesley Newman spent Sunday afternoon with friends at Morganston.

Mrs. Marshall Wilson left on Saturday for a visit with friends in Toronto.

Mr. and Mrs. Samuel Gummer motored to Napanee and spent the week-end with friends there.

Walter McNeilley of Toronto is the guest of his parents, Mr. and Mrs. Frank McNeilley.

THEATRES

AT THE CAPITOL

"CODE OF THE WEST" IS A ROARING WESTERN ROMANCE

Flapperism comes in for a sound spanking and jazz receives a knockout blow in Paramount's "Code of the West," which Lucien Hubbard adapted and Willam K. Howard produced from the Zane Grey novel of the same name.

The direct and drastic methods of the West were never better illustrated than in this absorbing photoplay in which a sturdy son of Arizona teaches a flapper daughter of New York the A-B-C of living and loving.

Pictured against marvelous natural backgrounds and abounding in breath-taking thrills, "Code of the West" unfolds its vivid, appealing story of the romance of Georgia May Stockwell, a frivolous little flapper, and Cal Thurman, a sturdy, virile cowboy.

The young westerner, unused to the ways of the East, falls an easy victim to the charms of Georgie, who flirts outrageously with him, but laughs at him when he proposes to her. The realization that she has only been playing with him infuriates Cal and he forces her to marry him.

This is the beginning of an unusual series of events that reach a terrific climax during the height of a roaring forest fire. The manner in which Georgie and Cal escape paving the way to their ultimate reunion provides several mightly thrills, and some great dramatic moments.

Owen Moore has the strong role of the cowboy-caveman, and Constance Bennett gives a good account of herself as the flighty, flirty flapper. Others in the cast are Mabel Ballin, Charles Ogle and David Butler.

"Code of the West" comes to the Capitol Theatre tomorrow.

SMALL BUT UNUSUAL CAST IN "THE UNHOLY THREE"

"The Unholy Three," an exceptional crook drama replete with heart interest, directed by Tod Browning for Metro-Goldwyn-Mayer and now being shown at the Capitol Theatre, has a small but unusual cast.

Mae Busch, who portrays the leading romantic role, is the featured player and opposite her appears Matt Moore, one of the most popular leading men of the screen.

The crook trio is interpreted by Lon Chaney, famous character actor and make-up artist; Victor McLagen, one of the best known leading men on the English screen, and Harry Earles, a midget who is making his first appearance on the screen. Each of the last three plays a dual role, thus giving the cast a much larger appearance.

Mathew Betz, well known character actor, completes the group of players.

AT THE ROYAL

RAY GRIFFITH FUNNIER THAN EVER IN 'NIGHT CLUB'

Directed by Same Man Who Made Lord Chumley and Miss Bluebeard.

He idolized one girl and then when she left him at the altar rail he swore off all women—until he met the other "most beautiful girl in the world," anyway.

That's the way we find Raymond Griffith, Paramount's high-hat comedy star in "The Night" Club, which will be the feature at the Royal Theatre on Thursday. Griffith is featured in the cast with Vera Reynolds, Wallace Beery and Louise Fazenda.

"The Night Club," written for the screen by Walter Woods from William de Mille's stage play, "After Five," is a story of a young idealist, who finds himself heir to a cool million, and all he has to do to collect is to marry a certain girl. But that's the catch, for Robert White (Ray Griffith) has just convinced himself that he can get along quite well without association with the charming sex, especially since he was "stood up" by the "only girl" on his wedding day.

But then, circumstances alter cases and when Bob sees the girl in question, it's a different story entirely. He makes some crack about it being an easy way to make a million by marrying the girl. Edith Henderson (Miss Reynolds) overhears him and comes to the conclusion that here is one fortune-hunter who is going to get stung.

Bob is completely taken back when he learns what Edith thinks of him and decides to show her that he don't give a whoop about the money by taking his life, in which event the million would go to the girl, according to the will.

Try as he will, every time Bob attempts to make a dramatic exit from the picture the thing turns into a farce and only tends to make him the more ridiculous in Edith's eyes. As a last resort he bargains with Diablo (Beery), a Spaniard, to kill him before witnesses. In the meantime, White patches things up with Edith and then, when he sees Diablo approaching he almost passes out completely.

You start laughing with the first reel of "The Night Club" and never let up for a single minute till the final fade-out. You haven't seen a thing in screen comedies till you've seen this one.

AT THE GRAND

THE GEORGIA MINSTRELS

A new theatrical season was ushered in at the Grand last evening with a sparkling performance by Rosco and Hockwald's Georgia Minstrels, a colored aggregation who surprised a large audience by the snap and cleverness of their production. The Georgia Minstrels proved an all star galaxy with fine soloists and effective ensemble singing, plenty of fun, an olio full of clever vaudeville features and above all the best al round exhibition of eccentric and acrobatic dancing that Grand patrons have seen in many a season. Most attractions of this kind are satisfied with a pair or two of good dancers, but last night's company seemed to be all accomplished in this department, and their clear cut work made a big hit.

The first part was notable not only for the excellence of the dancing but for some splendid vocal numbers as well. J. Nelson Anderson especially scored as a solist, while the end men were consistently funny both in their songs and in their comedy work.

The orchestra, directed by George Bryant, offered valuable assistance.

The olio offered several outstanding numbers, the eccentric dancing act of Westley and Sibley being a sensation that earned encores for both members. The Radio Four delivered some much appreciated harmany and Talking Tim Owsley was heard in an unusual monologue. Johnny Woods proved a ventriloquist of much cleverness and with up-todate-methods that put his act over most effectively.

The closing skit "A Trip to Hades," written by two members of the company, was a fitting finale to a fine minstrel performance.

The Georgia Minstrels can come back again, and be assured of a hearty welcome.

THERE IS NO PROHIBITION AGAINST LAUGHTER !

The rules of the night club forbid anyone keeping a straight face.

You can join tomorrow at the

ROYAL

This is joy week.

He who laughs at Griffith laughs best !

TONIGHT—LAST TIME

Bebe Daniels and Raymond Griffith in "Miss Bluebeard"

Everybody's ravin' about it.

"GET-TOGETHER NITE" THURSDAY

Novelties : Community Singing : Amateurs

ROYAL

It's Alive !

ARE YOU?

OF COURSE YOU ARE GOING TO HEAR AL. SWEET AND HIS CHICAGO SINGING BAND AT THE PETERBOROUGH EXHIBITION, SEPTEMBER 15-19.

12d64-1867

TAXI SERVICE

DAY OR NIGHT

P. J. ALLEN

PHONE 1000

HERE FROM BERMUDA

Warrant Officer Henry Joseph Coombes, who leads the band of the First Norfolk Regiment, which has arrived in Canada from Bermuda to fulfill an engagement at the National Exhibition. With him is shown his wife and son, Vincent. The bandmaster was one of the heroes of Kut el Amara, being taken prisoner by the Turks and later exchanged.

LOCALS

DR. T. P. McLULLOUGH,

Ey , Ea , N and Throat Special ist, 166 Brock St. Phone 36W dtf

NOTICE.

Miss A. V. Law has re-opened her Dressmaking Parlors, 425½ George Street. 4d-57-1894

ST. JOHN CHOIR BOYS

Will all please attending opening rehearsal of season to-morrow (Thursday) evening, at 7.30.

NOTICE.

Labor Day Ball to be held in Boyle's Hall, Harwood. Good music. Dancing at 8.30. Don't forget the date, Sept. 7th. 1w-2-2115

LEARN TO SWIM.

Swimming instruction will be continued at the Y.W.C.A. pool during September. New pupils may join this week. 1d-54-1891

NOTICE.

Miss Elizabeth M. Webber, teacher of Piano and Theory, will resume teaching on Saturday, Sept. 5th. Studio, Conservatory of Music. 'Phone 55. 4d-57-1879

CHIEF RECOVERING.

Chief of Police S. Newhall is now well on the way to recovery, after his recent indisposition, but is still very weak, and is confined to bed.

DR. A. W. McPHERSON

134 Murray St., phone 746, Infant Feeding and Disease of Infants and Older Children. Office hours: 1.30 to 3.30, 7 to 8, and by appointment. 12d-39

HOUSE FOR SALE.

503 Sherbrooke Street, being property of the Estate of the late Ella J. McGhee. This is a fine Red Brick House, and large garden. For particulars apply at property or W. J. Hancock, Executor for Estate. 6d-31,2,4,7,9,11-1853

NOTICE.

Miss Louise Coughlin, teacher of Piano, will resume teaching on Wednesday, Sept 2. Studio, 165 Princess Street, or 'Phone 1618-1. 3d-55-2074

W.O.W. NOTICE

The Regular Meeting of Sherwood Forest Camp will be held Thursday evening, September 3, instead of Monday, September 7. Business of importance. 2d—54—1879

NOTICE.

Miss Florence V Saunders, A.C.A.M., teacher of piano, will resume teaching on and after Sept. 1st. For further particulars, 'phone 932-J, or call at 13 Monaghan Rd. 6d-57-1857

PIANO TEACHING

Miss Marthe Baumer, A.C.A.M., will commence Piano Teaching at the beginning of September. Phone 1203J. 3d—31, 2 4—1859.

GARDENERS

(Amateur and Professional).

Eliminate waste and loss. Let us can your surplus garden produce for future sale. 'Phone 2291-M. — Provincial Health Foods, Canners of Fruits and Vegetables, Otonabee St. Wed-Sat

NOTICE.

The monthly business meeting of the Sons of Scotland will be held in the Sons of England Hall on Thursday night at 8 o'clock. Be on hand to make arrangements for our winter programme. Thos. Hendry will be Chief. 1d-54-1896

HELP KEEP "Y" POOL OPEN.

The Y.W.C.A. swimming pool will be kept open for swimmers during October, providing 75 purchase $1 tickets. These tickets will be good for every afternoon and evening of the month. Tickets must be paid for by September 30. All lesson tickets must be completed this month. 1d-54-1890

DO YOU NEED AN ACCOUNTANT?

If you want your books audited or adjusted; if not satisfied with your book-keeping system; if you want your income tax return prepared for this or other years, or want some dispute adjusted. H. K. Middleton 'Phone 1353, office 7 Charlotte St dtf

SOFTBALL NOTES.

Armstrong's Garage certainly started the month off right when they put the Brinton Carpet Company away in a nine-inning game. The Armstrong crew are just beginning to come into the limelight in the softball series. Last night was an exhibit of airtight ball, both teams having few breaks. Considering that it was the second time only that the Armstrong crew had ever played together, they deserve a lot of credit for beating a well-organized softball team such as the Brinton Carpet, the score being 12-9.

TRANSPORT SAFE.

Spanish Ship, Reported Sunk, Arrived Safely in Moroccan Port.

MELILLA, Spanish Morocco, Sept. 2 (Canadian Press).—The Spanish transport Espana, No. 5, is safely at anchor in this harbor.

A Fez despatch yesterday reported the sinking of the vessel.

Coming Events

THURSDAY, SEPTEMBER 3.

Town of Shuylkill Haven, Pa., celebrates the 175th anniversary of its settlement.

Seventy-fifth anniversary of birth of Eugene Field, the beloved "children's poet."

MOVING VAULT NO LIGHT TASK SAY WORKMEN

Absorption By Royal Bank of Union Holdings Provides Labor.

"SAFE" BUT SLOW.

Big Bay Team Finds That 6 1-2 Tons is No Play Thing.

Among local or visiting safe crackers who might have chanced to view the ponderous vault reposing in solitude on the corner of Simcoe and George streets at noon to-day, may have been afflicted with a visitation of the itching palm and a great desire to finger the bolts and combination of that big box.

It is quite probable however that had conditions been ideal for such an attack it would have been profitless as there were no treasures reposing within its thick tempered walls.

The removal of the mammoth six and a half ton steel safe from the premises of the Union Bank, and its subsequent hike up George street to the Royal Bank on the corner of Hunter, was a part of the absorption programme under which the latter institution is assimilating the business and employees of the Union Bank.

Yesterday the official announcement of the transaction was made known. This morning the building which had housed the institution known as the Union Bank, had lost its identifying features, and the furniture was crated preparatory to sending it back to the Specialties frm which provded it. As the vault was of a large and more modern type it was decided to retain that for the Royal Bank instead of the safe which was on the premises.

The task of removing the steel case has been undertaken by the Cooney & Jopling Company, and they have found a job which taxes their ingenuity and at the same time the pulling power of their big bay team. This morning when they had the vault nearly out to Simcoe street, one of the horses pulled a shoe and the driver was forced to take them to the blacksmith for the necessary plate.

The whole morning elapsed before the weighty case reached George street. That advance was made by dint of much straining of horses, heaving by men with pinch bars and careful manipulation in order to keep the wheels upon the boards in order that the pavement might not be damaged.

MANY MEMBERS IN HIGHER HOUSE

Expect at Least Ten Resignations of Provincial Legislators.

TORONTO, Sept. 2.—(Canadian Press).—A Toronto report to-day says: "There is a prospect of at least 10 by-elections for the Ontario Legislature after the present members have resigned, according to their present intentions, to contest Federal ridings in the coming general elections. According to information received at Queen's Park, the following sitting members have either accepted Federal nominations or are to allow their names to go to convention: Earl Rowe, Simcoe; W. Willison, Niagara Falls; James McCausland and Fred. MacBrien, Toronto; W. C. Weichel, Kitchener; M. Lang, Cochrane, and Peter Heenan, Kenora. There is also the London seat to be filled.

CONSOLATION

Not dead—oh, no! but borne beyond the shadows
Into the full, clear light;
For ever done with mist and cloud and tempest,
Where all is calm and bright.

Not even sleeping — called to glad awakening
In Heaven's endless day;
Not still and moveless — stepped from earth's rough places
To walk the King's highway.

Not silent—just passed out of earthly hearing
To sing Heaven's sweet, new song
Not lonely—dearly loved and dearly loving
Amid the white-robed throng.

Be not forgetful—keeping fond remembrance
Of dear ones left awhile;
And looking gladly to the bright reunion
With hand clasp and with smile.

Oh, not, not dead! but past all fear of dying,
And with all suffering o'er;
Say not that I am dead when Jesus calls me
To live for evermore.

IN MEMORIAM

GOODWIN — In loving memory of Tom, the dearly loved and only son of H. and A. Goodwin, 552 Chamberlain St. Killed at the Battle of Arras, September 2nd, 1918. Daily remembered by Father and Mother, and all the loved ones in the HOME CIRCLE.

Wedding Gifts For September Brides

We have just received a new shipment of Silverware for the September Brides. There are some very beautiful and nicely designed pieces that would be very much appreciated.

These include:

Bread Trays.
Cake Plates.
Pie Plates.
Casseroles.
Entre Dishes.
Candlesticks.
Tea Sets in 3 and 4 pieces.
Cabinets of Silver in different designs.

Ask to See the New Gifts

WARNE BROS

340 George St.
DIAMOND HALL
'Phone 880

TUG TO SALVAGE SEA SCOUT BOAT

Training Boat Capsized in St. Mary's River Monday Night.

BOYS RESCUED.

SAULT STE. MARIE, Sept. 2 (Canadian Press).—A tug and a diver from the Great Lakes Wrecking Company has left for Moon Island, 28 miles south of here, to salvage the training boat "By-Gar" which is on the bottom of the St. Mary's River, keel upward, where it capsized Monday night with 28 Detroit Sea Scouts on board, after running aground on a bar. At the same time the Scouts are on their way to this city, having been saved by the coastguard at Moon Island, after the accident to the ship.

In a small skiff, capable of holding five at a load, Seaman Henry Laundy, of the lookout station rescued the 28 Sea Scouts after their craft stranded on the bar.

WEDDING BELLS.

TURNER—JENTZEN.

A very pretty wedding took place at 4.30 o'clock Tuesday afternoon, September 1st, at the home of the bride, when Miss Laura E. Jentzen, daughter of Mr. and Mrs. William C. Jentzen, of 75 French Street, Buffalo, N.Y., was united in marriage to Mr. J. Ralph Turner, son of Mr. and Mrs. Frank Turner, of 313 Boswell Avenue, Peterboro. The ceremony was performed by Rev. J. H. Rettig, under a canopy of pink and white. This was the general color scheme throughout the house, the floral decorations being pink gladioli and roses.

The bride wore a gown of cream silk embroidered net, trimmed with rhinestones, over pale pink pussy-willow taffeta, and carried a shower bouquet of pink roses and gypsophila. The bridesmaid was Miss Ida Elsaesser, wearing pink georgette, and carrying pink roses. The groom was supported by Mr. Cecil Fallis, formerly of Peterboro. Immediately after the ceremony a wedding dinner was served, covers being laid for fifty guests. Out-of-town guests included Mr. and Mrs. Frank Turner, of Peterboro.

After an extended trip throughout western New York, Mr. and Mrs. Turner will reside in Buffalo.

CLOSES RUN.

The Paramount picture, "Miss Bluebeard," starring Bebe Daniels, which was shown for the first time in Peterboro on Monday last at the Royal Theatre, will close its run there this evening.

The picture, directed by Frank Tuttle, is an adaptation of Avery Hopwood's stage farce, "Little Miss Bluebeard," which ran for more than a year on Broadway. It's a love comedy of a French actress who falls in love with a girl-shy English author.

Robert Frazer, Raymond Griffith and others appear in the strong supporting cast.

GET-TOGETHER NIGHT THURSDAY AT ROYAL.

Community singing and local talent will be added to the program on Thursday night at the Royal.

Special slides have been prepared of old reliable songs that everyone knows. "On the Banks of the Wabash," "School Days," "Silver Threads Among the Gold," "Love's Old Sweet Song," "Let the Rest of the World Go By," "Hail, Hail, the Gang's All Here," etc.

Mr. Harris will introduce the first of a series of talking songs made famous by Raymond Hitchcock. "The Lobster is the Wise Guy After All" is the first one to be featured.

DIED.

Died in New York, August 31, 1925, Alexander D. Armour. Funeral will take place from the residence of his sister, Mrs. Lyons, 534 Park street, on Thursday, Spet. 3rd, 1925 at 2 o'clock and proceed to the Little Lake cemetery, with Rev. Mr. Allen officiating.

COMMIT WOMAN IN MURDER CASE

Chief Thompson Testifies That Mrs. Janisse Admitted Firing Shot.

LOVED McMULLEN.

WINDSOR, Ont., Sept. 2.—(Canadian Press).—After a short preliminary hearing to-day, Mrs. Ruth A. Janisse, 28 years old, of La Salle, was committed for trial by Magistrate W. E. Gundy for the murder of Clayton McMullin, young Windsor battery service station proprietor, on the night of August 13.

Chief of Police Daniel Thompson, who visited Mrs. Janisse just after the shooting, testified that he took a voluntary statement from Mrs. Janisse, and that she admitted that it was she and not her husband who fired the fatal shot.

Chief Thompson further declared that Mrs. Janisse did not know then McMullin was dead. "She appeared anxious about his condition, and told me she was very much in love with him," he concluded.

LABOR MAY STOP WARS BY STRIKES

May Be Called On To Do So Some Day, Says Speaker, Amid Cheers.

OTTAWA, Sept. 2. — (Canadian Press).—A declaration that British Labor may some day be called upon to stop the wheels of industry to prevent war, brought the convention of the Trades and Labor Congress of Canada to its feet in prolonged cheers at this morning's session. The statement was made by A. C. Walkden, secretary of the Railway Clerks' Association of Great Britain, in an address before the Canadian Congress.

REMAND MEDIUM.

Bail Granted Man Held on Charges of Fraud and Fortune Telling.

TORONTO, Sept. 2.—(Canadian Press).—A remand for a week on bail of $1,000 was granted to A. M. Meldreth, who in Police Court was charged with obtaining money by fraud and fortune-telling. Meldreth was arrested while conducting a spiritualistic seance in the city a couple of weeks ago, and he was pronounced sane after an examination last week.

TWO ACCIDENTS NEAR BURNBRAE

Cars Hit Buggies, Causing Bruises to Occupants and Damage to Vehicles.

NO ONE KILLED.

BURNBRAE, Sept. 2.—Motor accidents are a common occurrence these days and Burnbrae district is not escaping. On Friday last Arnold Fair, who is holidaying at the home of Robt. Cleugh, while driving Mr. Cleugh's car, collided with a buggy occupied by Mr. James Meiklejohn. Fortunately no serious damage was done.

A more serious accident took place on the sixth concession on Saturday evening, when Wilbert Whitton's car crashed into a horse and buggy driven by Mr. Herrington, town line, who was accompanied by his wife and small children. It seems that Whitton's view was obstructed by a cloud of dust raised by a preceding car and when he did observe the buggy there was no time to stop, with the result that the buggy was a total wreck, the harness badly broken and the front wheels of the car damaged. The occupants of the vehicle were thrown out and sustained some painful bruises, but no one was killed.

LATE WANT ADS.

WANTED — EXPERIENCED COOK General; apply evenings at 232 McDonnel St. 3d-56-2129

FOR SALE—RUG, SOME LINOLEUM, Electric Fixtures and Curtains; apply 311 Pearl Ave. 3d-56-2130

TO RENT—WARM 7 ROOM BRICK Gilmour St., conveniesnces; reasonable; Phone 2289. 3d-2,8,9-2131

FOR RENT — BATHROOM FLAT, all modern, heated, kitchen, pantry 2 bedrooms with clothes closets, parlor and 2 balconies; private entrance, use of attic for storage; covered floors in halls, immediate possession; apply 181 Stewart St. 3d-56-2127

FOR RENT—7 ROOM BRICK HOUSE all modern conveniences, furnace, heated, hot and cold water connection for washing; hard water pump; immediate possession; apply 181 Stewart St. 3d-56-2128

FOR SALE — 1 SOUVENIR RANGE water front, excellent condition, also one heavy democrat; apply 550 Homewood Ave. or phone 2018F. 3d-56-2126

FOR RENT—MODERN 7 ROOMED House, all conveniences; centrally located, reasonable rent; apply 386 Stewart St. 4d-57-2125

TO LET — 2 HOUSES, FOURTEEN and eighteen dollars month, also Charibond Apartments, modern, heated; also store, 186 Charlotte St., R. C. Braund. 10d-63-2124

FIRE DAMAGED STORE.

Origin of Blaze in Burgessville is Unknown—Stock Was Injured.

WOODSTOCK, Sept. 2.—(Canadian Press). Fire of unknown origin broke out at an early hour this morning in the general store and dwelling of Roy Moore, of Burgessville. The volunteer firemen saved the building, but considerable damage was done to the stock and furniture. The loss was covered by insurance.

Dorothy Allan Park

SOPRANO

Teacher of Singing

STUDIO—CONSERVATORY OF MUSIC - PHONE 1032 or 355

"Here is singing you could delight in, and the breadth and dignity of her interpretation had fitting counterpart in the melodic beauty of her sustained phrases." —Toronto "Telegram"

"Sings with commanding impressiveness, and a voice of big dimensions, rich in the lower register, brilliant in the high notes, and with a wonderful crispness of dramatic enunciation." —Augustus Bridle in Toronto "Star"

"Her singing was a delight to all who heard her, and she succeeded in fairly captivating her audience by her beautiful voice and artistic method." —Montreal "Witness"

"She has a beautiful, rich, pure quality of voice and possesses to a remarkable degree that great gift in a singer, a fine sense of musical temperament." E. R. Parkhurst in "Musical Canada"

2d-55-1881

FREDERIC G. MANN, A. Mus.

Organist and Choirmaster St. John's Church

TEACHER — SINGING (BEL CANTO), PIANO, ORGAN, THEORY

18 Exam Successes (7 honours) last season.

STUDIO: 186 DUBLIN ST. - - TEL. 1355J.

6d-59-1883

J. J. TURNER & SONS, LIMITED, ANNOUNCE

Special Reduced Tent Prices

Usually September is an ideal tenting month.

FOR FRIDAY AND SATURDAY, SEPT. 4th and 5th THE FOLLOWING PRICES PREVAIL :

Size of Tent	Weight	Price
7 x 7½ x 6½ x 2	7 oz.	$10.95
	Poles and Pegs $1.75 extra.	
8 x 10 x 6½ x 2	8 oz.	$15.10
	Poles and Pegs $2.00 extra.	
9½ x 9½ x 7 x 2½	8 oz.	$16.90
	Poles and Pegs $2.25 extra.	
9½ x 12 x 7 x 3	8 oz.	$20.45
	Poles and Pegs $2.50 extra.	

"Snuggle Inn" Auto Tents, regular $17.50, this sale $15.00

Sales tax included.

QUICK CLEARANCE AT THESE PRICES

J. J. TURNER & SONS, LTD. YOUR TENT MAKERS

GOSPEL HALL

Just three more nights to hear

MR. WM. HILL

A great opportunity to hear a great expositor of holy writ.

8 o'clock—just one hour.

Peterboro Conservatory of Music

(Founded 1904)

RUPERT GLIDDON, MUSICAL DIRECTOR

Director of the "Symphony Orchestra."

Local Centre—"Toronto Conservatory of Music," University of Toronto.

COR. HUNTER AND RUBIDGE STS. TELEPHONE 355

THE STAFF

JEAN ANDERSON, A.T.C.M.—Teacher of Piano Playing and Theory. Studios, Havelock, Norwood and Peterboro Conservatory of Music.

MRS. W. McKEE BINGHAM — Teacher of Elocution, Dramatic and Speech Arts. Special lessons given to students on Readings, Speeches, Debates. Plays given periodically. Studio, Conservatory of Music.

PEARL BURFORD CURTIS — Piano Virtuoso, visiting artist teacher, Wednesday and Thursday, from the Toronto Conservatory of Music.

BESSIE ELCOME, A.T.C.M.—Teacher of Piano and Organ Playing, Theory, Rudiments, History, Harmony, Counterpoint and Form, Sight Singing. Pupil of Healey Willen, Dr. H. A. Fricker, Ernest Seitz and Leo Smith.

CAMERON EDWARDS — Pupil of F. McGillivray Knowles, R.C.A. Teacher of Painting, Modelling and Wood Carving. Studio, Conservatory.

OLGA FOWLER, A.T.C.M. (Piano)—Teacher of Piano Playing and Theory. Bethany and Conservatory of Music.

RUPERT GLIDDON—Teacher of Piano Playing.

MRS. W. A. GREENSLADE—Teacher of Piano, Vocal and Theory.

MARY HARSTONE — Teacher of Piano Playing and Theory.

OLIVE JOHNSTON, A.T.C.M.—Teacher of Piano, Rudiments, Harmony, Counterpoint and Form in Composition. Pupil of Frank Welsman and Dr. Healey Willen.

MATHILDE MASSON — Teacher of Vocal, Piano and Myers Method for Children.

ISOBEL McKEE, A.C.A.M. — Teacher of Piano Playing and Theory.

MRS. DOROTHY ALLAN PARK — Soprano Soloist St. Andrew's Church. Artist pupil of Signor Giovanni Clerici of Florence, Italy, and Mr. Dalton Baker, of Toronto, Teacher of Singing.

EDWINA PALMER, L.R.A.M.—Solo Violinist. Graduate of the Royal Academy, London, Eng. Teacher of Violin Playing,

CHARLES PEAKER, MUS. BAC., A.T.C.M.—Pupil of Dr. Healey Willan, Dr. Ernest McMillan, Mr. Ernest Seitz. Organist and Choir Master Knox Church. Teacher of Piano, Organ and Theory.

FRANCIS SUTTON, A.T.C.M., A.R.C.M. — Pupil of Louis Kreidler, Carl Craven, Marinus Paulsen, Chicago. Organist and Choir Master Murray St. Baptist Church. Teacher of Violin, Singing and Sight Singing.

FLORENCE V. SAUNDERS, A.C.A.M.—Teacher of Piano Playing. Studios at 13 Monaghan Road, telephone 932J, and at the Peterboro Conservatory.

MRS. LOIS H. WINSLOW—Pupil of Mr. W. O. Forsyth. Teacher of Piano Playing and Theory. Studios: Ida P.O., Mount Pleasant and Peterboro Conservatory of Music.

ELIZABETH WEBBER — Teacher of Piano Playing and Theory.

MADAME BONNAURE WALSH—Graduate University of Paris. Ex-Secretary of the Minister of Commerce of France. Teacher of French Conversation, in class or private.

HARRY WAGNER—Visiting teacher from Toronto, on the Hawaiian Guitar, Ukulele, and Tenor Banjo. Teacher of the latest Social Dancing. Private or class lessons, by appointment.

Cello, Cornet, Clarinette, Flute and other Orchestral and Band Instruments taught by competent teachers.

Pupils have the privilege of Orchestral training under the care of the Musical Director.

NOTICE TO GAS CONSUMERS

The Gas Department

Of Hydro Electric Commission of Ontario Will Occupy

New Offices at 139 Simcoe St.

Next to the Peterborough Utilities Premises

Tuesday Sept. 8th

Phone Johnny-on-the-Spot for Coal—703

HOW'S your memory? Pretty good? Remember that you were short of coal during the last miners' strike. Don't let it happen again. We can supply you now with as many tons as you require.

HODGSON BROS.

Dalhousie and Bethune

VERNOR'S DETROIT GINGER ALE At DEAN'S CANDY SHOP

ALEXANDER & HALL ELECTRICIANS

When you have Electrical work to do, Call P. Alexander, Phone 1755J. W. Gordon Hall, Phone 544r2.

EDWINA FORD PALMER L.R.A.M.

Violinist

Classes re-open at Conservatory of Music September 4th

3d-54 1844

MARION B. ADAMS A.C.A.M.

announces that she will resume her piano and theory classes on WEDNESDAY, SEPTEMBER THE NINTH

Studio, 465 Weller St. Phone 321.

6d-56-1842

Methods Of Examination.

When my examination shows that your eyes need medical treatment rather than lenses, I send you to your family physician. When my examination shows that you need neither medical treatment nor glasses I tell you so, and costs you nothing. When glasses are needed I make and fit them.

A. A. FOWLER

PHM.B., TORONTO UNIVERSITY EYESIGHT SPECIALIST 373 GEORGE ST.

CHIROPRACTOR M. C. GOODWIN DC. Ph. C.

Palmer Graduate

108 Barrie Building.

Lady Attendant 'Phone 431

Hours 10-12 a.m., 2-4 and 7-8 p.m. Office closed Tuesday evening, also Thursday afternoon and evening.

PLUMBING OR HEATING.

If you need anything done in the line of plumbing or heating work, 'phone 1968M, or 167 Charlotte Street, residence.

All repair work in those lines promptly attended to.

WILLIAM JAMIESON.

Plumber and Steam Fitter, 167 Charlotte Street.

6d-55-1825.

Stoney Lake Navigation Co.

Steamers will leave Lakefield on arrival of the Morning, Noon, and Evening Trains from Peterboro, and will leave the Lake to have Passengers Arrive at Peterboro at 8 a.m., 11.35 a.m., and 5.15 p.m.

For Excursion Rates, etc., apply 434 Park Street. Phone 548.

STONEY LAKE NAVIGATION COMPANY

OUR ESTABLISHMENT IS THOROUGHLY EQUIPPED

BELLEGHEM'S FUNERAL SERVICE PHONE 65 AMBULANCE

"CODE OF THE WEST"
CAPITOL - TONIGHT

The Evening Examiner

25c TAXI
DAY OR NIGHT
GREY TAXI LINE
(All Closed Cabs)
PHONE 752 ALPHONSE FONTAINE

VOL. LVI., No. 54 - PETERBOROUGH, THURSDAY, SEPTEMBER 3, 1925 - PRICE THREE CENTS

Pride of The U.S. Air Fleet Crashes with Crew

SURGEONS CAN'T HANDLE THEIR OWN SHOE LACE

George Bernard Shaw Makes Caustic Comment on British Medical Council.

A LAUGHING STOCK.

Knows Less About Science Than Miners' Federation Knows of Geology.

DUBLIN, Sept. 3 (Canadian Press).—George Bernard Shaw delivers a characteristically caustic attack upon the British General Medical Council in a letter to The Irish Times supporting the Free State Government's decision to sever the Irish medical profession from the British Council, a decision which has cause great controversy in Ireland.

Asserting that some of the surgeons registered in England "are hardly dextrous enough to manipulate their own shoe laces," he continues:

"The General Medical Council has about as much to do with science as the Miners' Federation—a much more enlightened and up-to-date body—has to do with geology and minerology. Even in the medical world, which is not the scientific world, it has no pre-eminence and in Europ. and America it is a laughing stock."

BROKERS FAILED AT LIVERPOOL

Two Firms on Cotton Exchange Went Bankrupt, Causing Excitement.

OTHERS ARE FEARED.

LIVERPOOL, Sept. 3—(Canadian Press). — Two Liverpool cotton brokers' firms failed this morning. Great excitement prevails on the cotton exchange and other failures are feared. The firms which failed were Alfred Polmanteer and Co. and H. H. Bowler and Co.

FATALITIES INCREASE

Gain of Forty-One in Number Killed in London Streets.

LONDON, Sept. 3.—(Associated Press.)—The streets of London are getting more dangerous if the quarterly statement of the number of deaths from accidents issued by the commissioner of police is any criterion. During April, May and June this year 226 people were killed or died from injuries received in street accidents.

This death-roll is higher by 41 than that for the previous three months. The total number of street accidents during the quarter was 25,342, compared with 17,810 during January, February and March, and a quarterly average during 1924 of 20,744.

GARRISON MASACRED.

Syrian Rebels Captured Town and Slew French Troops—Town Bombed.

LONDON, September 3. — Canadian Press. — The Evening News' correspondent at Jerusalem, says it is unofficially reported that the French forces at Suedia have been captured by the rebel tribesmen and the garrison massacred. A French airplane afterwards demolished the town with bombs, according to a report.

7 Days to
FLOWER SHOW.
Armouries, Thursday and Friday Sept. 10th and 11th
Educational Talk on Flowers
Ask Any Questions
Information freely given on all Horticultural Subjects
16-38-1918

INDEPENDENT ORDER OF FORESTERS.
COURT PETERBOROUGH.
COMPLIMENTARY CONCERT IN G. W. V. HALL, MURRAY STREET, WEDNESDAY EVENING, SEPT. 2ND, 8 P.M. DOORS OPEN AT 7.30. SPLENDID MUSICAL PROGRAMME. COME AND ENJOY A GOOD NIGHT'S ENTERTAINMENT. NO ADMISSION. BRO. J. TURNER WILL PRESIDE.
34-54-1918

Rum Runners Flaunt Liquor Bottles In Front of Agents

CHICAGO, Sept. 3. — (Canadian Press).—Canadian brewers in many cases are shipping beer direct to individual citizens in the United States, Wayne Wheeler, general counsel of the Anti-Saloon League of America, declared to-day.

Mr. Wheeler asserted that he saw beer and whiskey docks every mile between Lake Erie and Lake St. Clair, and that rum-runners waved bottles at United States Government agents.

KILLED BY CAR.

Old Quebec Resident Thrown Off Wagon— Automobile Didn't Stop.

QUEBEC, Septemberr 3. — Canadian Pess. — Jean Baptiste Berube, a seventy year old resident of St. Arsen, Temiscouata Co nty, was instantly killed yesterday when the wagon on which he was driving was struck and overturned by a passing automobile. The driver of the car did not tsop.

NO PEACE UNTIL GIVEN FREEDOM

Riffs Will Fight to Last Man For Independence, Says Krim.

"ALLAH WILL AID US."

PARIS, Sept. 3. — (Canadian Press).—Abd-El-Krim will not talk peace till the independence of the Riff is recognized, according to a message sent yesterday from the Riff through the correspondent of the Matin, who, although French, went to Abd-El-Krim's headquarters behind Chechouan. Abd-El-Krim's brother, Abd-El-Krim Mohammed, told him:

"We wont talk peace till recognized. We want to live free. We can govern ourselves and we are ready to fight to a last man for that right. We know France and Spain have heavy armament, but Allah will aid us."

FIVE YEARS FOR BANK ROBBERY

Percy White Goes to Portsmouth For Holding Up Imperial Bank.

TELLER CAUGHT HIM.

TORONTO, Sept. 3.—(Canadian Press).—Five years in Portsmouth Penitentiary was the sentence given Percy B. White, convicted of an attempt to rob a bank here, by Magistrate Jones in Police Court to-day.

White held up a branch of the Imperial Bank three weeks ago, securing a little over $1,000 from the teller, who gave chase when White left the bank. Others joined in the pursuit, and White was captured a short distance away.

A loaded revolver was found in his possession.

ENGINEER DIED AFTER COLLISION

Injuries Received in Wreck Caused Death of Light Engine Driver.

EXPRESS HIT HIM.

NORTH BAY, Sept. 3.—(Canadian Press).—Thomas Durrell, engineer in charge of the light engine which was in a collision yesterday at Mackay Station with a C.P.R. east-bound passenger train, died this morning in North Bay Hospital as the result of his injuries.

TWO DIE SCALING THE ALPS

GENEVA, Sept. 3.—Prince Colonna of Naples, with his secretary, Signor Giuliani, and two guides, Monday ascended Tabaretta Peak, in the Ortler group of the Tyrol. Near the summit the secretary and one guide fell 900 feet into a crevasse and both were killed. The Prince helped to recover the bodies.

BRAVE ATTEMPT MADE TO SAVE MAIL TRAIN
Don't miss to-day's installment of the great railroad serial just started.

Disaster Dogs American Airmen.

(By United Press)

Disaster was close on the trail of America's effort to conquer the air to-day.

The giant naval dirigible Shenandoah, flying from Lakehurst, N.J., to a middle western city, was reported down and badly damaged in Ohio.

The seaplane, PN-9-1, flying from San Francisco to the Hawaiian Islands, has been missing for more than thirty-six hours. The seaplane, PN-9-3, which started on the trans-Pacific flight with the PN-9-1, was towed back to San Francisco yesterday, and it was reported, capsized in the bay during the night.

Flight of the third trans-Pacific plane, scheduled to start from San Francisco today, has been postponed.

BRITISH ACCUSED OF STAGING BIG DEMONSTRATION AGAINST TURKS TO INFLUENCE DECISION ON MOSUL

Tewfik Pasha Tells League That Manoeuvres Were Meant to Exert Pressure.

DISCUSS MOSUL.

British Reply With Charge of Boundary Violations By Turkey.

GENEVA, September 3. — Canadian Press. — The Turkish attack on Great Britain, alleging that British airplanes and airships have been engaged in demonstrations against Turkish territory marked the opening of the discussion of the Mosul question to-day before the council of the League of Nations which is to decide whether Mosul shall go to Great Britain or Turkey.

The Turkish Foreign Minister, Tewfik Rushdi Pasha, charged the British with staging these demonstations as a threat and to exert pressure in connection with the settlement of the Mosul problem.

The British Colonial Secretary, Lt. Colonel L. C. Amery, denied that Great Britain was seeking to influence the council and repudiated the Turkish charges of military and naval demonstrations.

He asserted that the manoeuvres in the Mediterranean were normal peacetime practices, not directed against Turkey, and that no British airplanes had passed over the disputed district.

The Turks, however, he charged, had been violating the provisional Mosul boundary.

Col. Amery announced that Great Britain was ready to accept a 25 year mandate over Irak (Mesopotalia) including Mosul. This was the first of three recommendations returned by the League's commission of inquiry, the alternatives being to give Mosul to Turkey or to divide the area between Turkey and Irak.

The British spokesman insisted that the union of Mosul with Irak must not interfere with the present treaty between Irak and Great Britain. He read a telegram from the government of Irak expressing a desire to continue in alliance with Great Britain.

After the exchange between the Turkish and British spokesmen the council adjourned until this afternoon.

MORE PEOPLE OUT OF WORK

Unemployment Situation in Britain is Growing Steadily Worse.

MANY UNREGISTERED.

LONDON, Sept. 3 (United Press). — Great Britain's unemployment situation is growing steadily worse, statistics just issued by the Ministry of Labor show. The total army of unemployed in this country is now 1,543,700, an increase of 45,415 in the last week.

The number of persons registered on the employment exchanges throughout Great Britain has been swollen by 140,827 in the last four weeks.

There are now 194,522 more persons out of work than at the same time last year. It must be borne in mind that the Government figures do not reveal the total number of unemployed, as not all are registered.

GASOLINE DOWN AGAIN.

Standard Oil Clips Half a Cent Off Price in New Jersey.

NEW YORK, Sept. 3.— (Canadian Press.)— Another half cent per gallon cut in the price of gasoline was announced by the Standard Oil of New Jersey to-day.

Jersey motorists now pay 16 cents for gas.

Kaiser and His Kin Will Get Property From State

BERLIN, Sept. 3.—(Canadian Press). — Property valued by some experts at $50,000,000 will be turned over to the former Kaiser and various members of his family by the Prussian State as the result of an agreement reported to have been reached between the State and the Hohenzollern family.

RED AGITATORS ARRESTED BY LATVIAN POLICE

Were Working Under Direction of Moscow For Overthrow of Government.

INSTRUCTIONS FOUND.

Plans Called For Disbanding Army, Liquidating Property and Arming Workmen.

RIGA, Latavia, Sept. 3 (Canadian Press).Seventy-eight agitators who, according to the Latvian political police have been operating under the direction of Moscow, with the aim of overthrowing the Latvian Government, have been arrested in Riga and the provinces. The Latvian police said that seven leaders among the agitators had false passports.

The police announced that instructions from the Third Internationale were found upon some of the prisoners including plans for disbanding the Latvian army, the liquidation of private property, and the arming of revolutionary workmen during the fortcoming parliamentary elections.

CANDIDATES CHOSEN.

Conservatives in Glengarry and East Lambton Name Standard Bearers.

ALEXANDRIA, Ont., Sept. 3.—(Canadian Press.)—Angus McGillis, Williamstown, was yesterday unanimously chosen as Conservative candidate for Glengarry for the Federal Parliament.

WATFORD, Ont., Sept. 3. — (Canadian Press.) — Joseph E. Armstrong, ex-M.P. of Petrolia, was unanimously selected as Conservative candidate for constituency of East Lambton in the coming Federal election at a convention yesterday.

PROHIBITION LEFT TO LOCAL BODIES

Indian Assembly Passes Bill Advocating Prohibition as Ultimate End.

SIMLA, British India, September 3. — Canadian Press. — The assembly yesterday discussed a bill introduced by Moslem members, for the total prohibition of the sale of alcholic liquor. A non-Mohammedan amendment, advocating prohibition as the ultimate policy of the government, but suggesting that in the meantime the power of control should be given local governing bodies was carried by a vote of 69 to 39.

PROBABILITIES.

Moderate winds; cloudy to partly cloudy, with local thunderstorms. Friday — Westerly winds; mostly fair and warm.

Convicts Granted Raise, Can Make 7 Cents Daily

OSSINGTON, N.Y., Sept. 3— (United Press). — Business is better at Sing Sing.

Warden E. Lawes, in line with the most advanced thought of the day, has decided to let his inmate employees in on the profits of the Penitentiary. Prisoners have been paid at a scale of one and one-half cents a day. Henceforth an industrious convict will be able to earn from three to seven cents.

The raise is the first for Sing-Sing prisoners in forty years.

FISHERMEN SAFE.

Two Men Missing Since Monday Are on Other Side of Bay.

OWEN SOUND, September 3. — Canadian Press. — Two Owenden fishermen, Charles Potter and Stanley Boyd, missing since Monday, are safe on Christian Island (on the other side of Georgian Bay) according to a telephone message.

OSHAWA PARTY INSPECTS CITY

Visitors Were Impressed By Efficiency of Municipal Utilities.

TIMED FIREMEN.

A deputation from Oshawa consisting of Mayor Schell with the City Engineer and a number of Aldermen visited Peterborough yesterday and inspected the waterworks and filtration plant and were shown over the new sewage disposal plant by R. H. Parsons.

They also visited the Fire Hall and inspected the staff and equipment. Later in the day as a demonstration of the efficiency of the Fire Department, His Worship Mayor Turner sent in a fire alarm from the box at the corner of George and Smith Streets, and the entire party computed the time taken by the firemen to cover the distance. The chief arrived on the spot within 2¼ minutes, the hose following three quarters of a minute later. The call was entirely unexpected and the prompt response of the Fire Department was an eloquent testimony to the visiting party of the speedy qualities of the fire fighters.

The Oshawa men were all greatly impressed by the high standard of efficiency attained by the public utilities of this city.

MORE SEAMEN LEFT VESSELS

Further Flare-up Just When Strike Was Thought a Failure.

RELIEF MEN RUSHED.

LONDON, Sept. 3. — (Canadian Press).—Just as British ship-owners had begun to believe that the unofficial strike of seamen was disintegrating because of their ability to man the vessels on which the crews had struck with substitute forces, another flare-up took place last night, when the men on cross-Channel boats leaving Southampton went ashore.

Early this morning, several trainloads of relief seamen were being rushed to Southampton in order to keep shipping moving. Substitute crews already have been arranged for several steamers scheduled to sail to-day.

In Australia and South Africa, the men on numerous British vessels are still out.

Kirkwood To Supervise Porridge For Members

LONDON, Sept. 3—Porridge, of the real Scotch variety, is going to be provided for members of Parliament in the wee small hours of the morning.

David Kirkwood, the vigorous Scotch member, has induced the House of Commons Kitchen Committee to provide "parritch" on the menu every night after nine o'clock. Kirkwood will supervise the making of the porridge, to see that it is done in the true Scotch fashion. The introduction of porridge will lean to economy, Kirkwood says, for after a six-penny plate of porridge no member will have an appetite left for an expensive dinner.

WANTED.
FIRST CLASS OPERATOR FOR NORTON SHAFT GRINDER. APPLY CANADIAN GENERAL ELECTRIC CO. 3d3 1907

Shenandoah Breaks in Storm Over Ohio Village This Morning

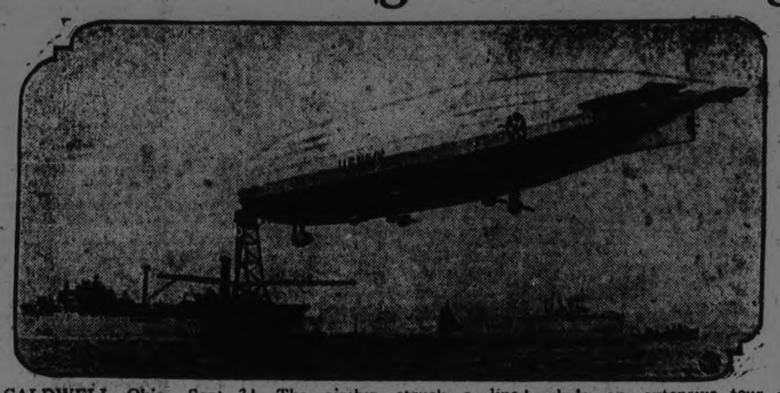

CALDWELL, Ohio, Sept. 3 (Canadian Press).—The giant dirigible Shenandoah of the United States navy is no more. It went down in three pieces here early today and killed its commander Zachary Lansdowne and at least twelve of the officers and men making up her crew.

The airship struck a line squall—the variety of storm most feared by airmen—shortly after 5 o'clock this morning, near a Noble County village while travelling at an altitude of 3,000 feet en route from Lakehurst, N.J., to the West.

The Shenandoah was on a flight that had been intended to include an extensive tour of the Middle West. She left Lakehurst, N.J., yesterday afternoon.

All in Cabin Killed.

BELLE VALLEY, Ohio, Sept. 3—(Canadian Press). — Thirteen officers and enlisted men, including Commander Zachary Lansdowne and Commander Hancock, were killed in the crash of the Shenandoah early today, according to information assembled here. According to C. L. Archer, operator of a gasoline station here, who said he had visited the scene of the crash, thirteen dead were found in the controller cabin of the ship.

Archer said that the major portion of the balloon, about six hundred feet in length, had landed two miles east of Ava. The controller cabin, according to Archer, landed about half a mile east of the balloon proper and it was here that the thirteen dead were found. Every man in the cabin was killed, Archer said.

Machinists mates, O'Sullivan, Bradley, Broon, Mazzucco also were listed as dead in the compilation made here, and Lieut. Shepard and Machinists' mate Culbaun were listed as missing.

Almost an hour before the big ship was broken into two sections she had appeared over Cambridge. For approximately three quarters of an hour the big blimp was seen to circle over the city, apparently in distress. While the ship was over the city a windstorm came up, according to observers, and the craft was said to have turned over partially on her side as she drifted southward in a moderately strong blow.

Shortly after the first section came down to earth at Ava, doctors and undertakers at Cambridge, Byesville and Pleasant City were called and immediately proceeded to the scene. It was some time later when word came from Sharon that a section had descended at that point.

On His Last Trip.

CREENVILLE, Ohio, Sept. 3 (United Press).Fearing that her son, Commander Zachary Lans-

(Continued on page 8.)

Disasters of the Air

1902—May 12. Dirigible explodes in Paris, killing pilot and passenger.
1908—Aug. 5. Zeppelin I explodes at Echterdingen.
1909—May . Zeppelin II explodes.
1910—June 28. German airship Deutschland I wrecked on maiden trip.
July 3. Zeppelin IV burns at hanger.
1912—July . Five killed when Vaniman airship expodes at Atlantic City on eve of attempt to cross the Atlantic.
1913—March 19. Zeppeline Z-1 wrecked in landing.
Sept. 9. Fifteen killd when storm wrecks Zeppelin L-1 at Heligoland.
1914—June 20. Nine killed at Vienna when airplane and dirigible crash. During the war many dirigibles were wrecked or destroyed.
1919—July 21. Ten killed, 25 injured, when dirigible Wingfoot explodes in midair and falls through skylight into bank building at Chicago.
1921—Aug. 25. ZR-2, largest dirigible built, purchased by the United States government, explodes in midair over Hull, England, 64 of its 66 passengers killed.
1922—Feb. 21. Thirty-four killed at Norfolk, Va., when giant dirigible Roma explodes after falling to the ground and striking high voltage electric wires.
Oct. 18. C-2, latest model dirigible, burns at hangar on return trip of transcontinental flight . No lives lost.
Sept. 23. Six die when bombing plane falls at Mineola, L.I.
Dec. 6. Six killed at air collision of Fokker scout plane and Martin bomber, Langley Field, Va.
1923—Jan. 13. Four lives lost, five injured as passenger airship Columbus collapses and falls into sea between Key West and Havana.
May 14. Six killed in passenger plane wreck at Monsures, France.
Dec. 21. Crew of 52 lost when French dirigible Dixmude falls in sea off Sicilian coast.
1925—Sept. 3. Shenandoah, pride of United States air fleet, crashes with crew.

SENATOR ACTS FOR PROVINCE

Lynch Staunton, of Hamilton, To Apply For Lower Freight Rates.

FOR FLOUR MILLS.

TORONTO, Sept. 3.—(Canadian Press).—Senator Lynch Staunton, Hamilton, will represent the Ontario Department of Agriculture in supporting the application of the Ontario flour milling interests to the Dominion Board of Railway Commissioners for reduced freight rates on grain, it was announced to-day.

THE COAL SUBSIDY.

LONDON, Septemberr 3. — Canadian Pess. — The cost of the government to the coal industry during the first month that it has been in effect is estimated at 880,000 opunds, although there has been a decrease in the output.

GOLDEN LINK REBEKAH LODGE WILL HOLD THEIR ANNUAL BAZAAR NOV. 13TH AND 14TH. 1456 1919

WANTED.
BRICKLAYER AT THE CANADIAN GENERAL ELECTRIC CO. APPLY TO I. R. JAS. FINNEY, CONTRACTOR. 2456 1913

WEATHER

After a long-continued period of dry weather, the much-desired rain came last evening and continued on into the night. It was a generous rainfall, totalling .62 of an inch, and was the only good rainfall that we have had since August 1st and 2nd. True we had a light rainfall on the 10th, and minor sprinkles several days after, but not a drop has fallen since Aug. 14th. The lack of rainfall was apparent all around in parched and browned condition of lawns, parks and pastures. Whil the city resident has his lawn sprinkler, it is a poor substitute for nature, and the water from the nozzle lacks the fertilizing ingredient (nitrogen) which is extracted from the atmosphere as the rain falls. This rain will revive the pastures, freshen the whole country side, extinguish the many forest fires, and be an all-round blessing.—W. P.

RYE'S PAVILION.
FRIDAY NIGHT.
LUCKY NUMBER DANCE.
MUSIC.
AS ALWAYS, THE BEST.
KEN. BLOOD'S 5-PIECE ORCHESTRA. 1455-1917

LABOR DAY TO STONEY LAKE.
ON MONDAY (LABOR DAY) STEAMER STONEY LAKE WILL LEAVE THE GEORGE STREET WHARF AT 8 A.M. FOR STONEY LAKE. ORCHESTRA AND MEALS ON BOARD. ROUND TRIP, ADULTS $1.00; CHILDREN 50c. 3d55-1920

LAST DANCE OF THE SEASON
SATURDAY, SEPTEMBER 5.
LAST DANCE OF THE SEASON AT JUNIPER ISLAND.
2d-56-1904

ARE YOU?
OF COURSE YOU ARE GOING TO HEAR AL. SWEET AND HIS CHICAGO SINGING BAND AT THE PETERBOROUGH EXHIBITION, SEPTEMBER 15-19.
12d64-1867

ARE YOU?
OF COURSE YOU ARE GOING TO HEAR AL. SWEET AND HIS CHICAGO SINGING BAND AT THE PETERBOROUGH EXHIBITION, SEPTEMBER 15-19.
12d64-1867

CITY TAX NOTICE.
SATURDAY NEXT IS THE LAST DAY FOR PAYMENT OF SECOND INSTALMENT OF TAXES. PAY AT TAX COLLECTOR'S OR CITY TREASURER'S OFFICE, OR BANK OF MONTREAL, SIMCOE STREET. 3d56 1896

CITY TAXI 25c
BE SURE OF CATCHING YOUR TRAIN BY ORDERING A TAXI FROM US. NO DISAPPOINTMENT. PHONE 2240. 26d80 1901

FOR SALE.

$6,500 will buy new bungalow; all conveniences. West side.
$4,000 will buy new dwelling; all conveniences. South side.
$2,800 will buy brick dwelling in good condition.

Several dwelling to rent also. Farms for sale in different parts of the county.

See our list if you are in the market to buy.

W. H. TAYLOR.
168 Hunter St. W., or Phone 1462.

SITUATIONS WANTED

YOUNG MAN WITH SEVEN YEARS' banking experience desires position in office; apply Box 2093 Examiner. 3d-56-2093

LOST

LOST—$12 BETWEEN C.N.R. STAtion and Laura Secord on George St. Reawrd. Finder please phone 932F. 3d-56-2089

LOST — GOLD WEDDING RING IN C.G.E. ball field; C.F.C. stamped on inside; finder kindly return to 266 King St., reward. 3d-56-2103

LOST—GOLD BANGLE WITH DIAmond setting off ear ring; finder leave at Examiner. 3d-55-1876

LOST—TANK HOSE ABOUT 10 FT. long, between Peterboro and Bewdley; notify Imperial Oil Co. 3d-56-2100

LOST—WALLET, WITH OWNER'S name on papers inside. Finder return to Examiner office. Reward. 3d-57-2136

LOST—WILL THE CHILDREN WHO took the baby cart from Central Park return to 65 McDonnell St. and save further trouble. 3d-56-2078

LOST—ON SEPT. 1, GENTLEMAN'S suit coat on highway, north of Springville; finder please phone 971 r 5, or leave at Tully's store, Springville. 3d-56-1888

LOST OR STRAYED—FIVE DORSET horned Ewes about August 30th; I will pay suitable reward for information leading to their recovery; George F. Fairbairn, R. R. No. 1, Lakefield 2d-2,3-1w-2113

FOUND

FOUND — LADY'S GOLD WRIST Watch, owner may have same by proving property and paying for ad. Call at 218 Stewart St. after 6 o'clock. 3d-56-2111

SALESMEN WANTED

WANTED — RAGS, BONES, OLD stoves, copper, brass, zinc, rubber, auto tires, wood ashes. Will send a man and clean your cellar or ash house free of charge. Address Stevens, 204 Mark street, or phone [illegible]

NURSING.

ALMA B. UPTON — Undergraduate Nurse—is in a position to accept professional engagements. Call or phone, Miss Alma B. Upton, Campbellford, phone 73w. 7d-2,5,68,10,12,14,16-1900

MEDICAL.

DR. BUCHANAN, F.R.C.S., Edinburgh M.R.C.S., Eng., L.R.C.P., London, 1st Hours 9-11 2-4 p.m., and Eye, Ear, Nose and Throat Specialist, 7-8 p.m. 'Phone 519. Office, corner Water and Murray streets.

DR. C. G. CRAGG—Eye, Ear, Nose and Throat Specialist. Office 255 Charlotte street, formerly occupied by Dr. Neal. Hours—9-11 a.m., 2-4 p.m., 7-8.30 p.m. Telephone: House 1883J. Office 3188.

BARRISTERS AND SOLICITORS

S. W. REID—Barrister, Solicitor, etc. Successor to A. E. Dixon, 397 1-2 George street. 'Phone 630.

GORDON & O'BRIEN—Barristers Solicitors, Notaries. Money to loan on easy terms. Special attention to Patents and Trade Marks. 'Phone 273. G. N. Gordon, K.C., M.P., J. A. O'Brian.

S. T. HEGG—Barrister, Solicitor, Notary. Office over the Dominion Bank, corner of George and Simcoe streets. Telephone No. 22. Private funds to loan at current rates upon easy terms.

O'CONNELL & CORKERY—Barristers, Solicitors and Notaries. Money to loan at the lowest current rates of interest. Daniel O'Connell, John R. Corkery, Hunter street, two doors west of the Post Office.

DUMBLE & JOHNSTON—Barristers, Solicitors, etc. Office, over the Toronto Savings and Loan Company, George Street. D. W. Dumble, K.C., W. Johnson.

R. B. HALL—Barrister, Solicitor, etc. Peterboro, Ont. Office, corner of Hunter and Water streets, over the Canadian Bank of Commerce. Trust Funds to loan on easy terms of payment.

JAMES FORDYCE STRICKLAND—Barrister, Solicitor, Notary Public, Peterboro. 'Phone 191. Money to loan. 275 Water street.

WILFRID F. HUYCKE, Barrister, Solicitor, Notary Public. 395 Water street. Telephone 289.

PECK, KERR & McELDERRY, Barristers, Solicitors and Notaries. Office, Water street, Peterboro. Money to loan at the lowest current rates of interest. Telephone 1956. E. A. Peck, F. D. Kerr, K.C., V. J. McElderry.

F. T. [illegible], Ontario Land Surveyor, Registered Professional Engineer, formerly with Lewis and MacRosie of Ottawa. 393½ George street.

FOR RENT

GARAGE TO RENT — APPLY 190 Brock St. 3d-55-2058

TO RENT — FURNISHED APARTment; phone 1813J. 6d-58-2067

FOR RENT — MODERN, HEATED Apartments; apply 437 George St. dtf-1868

TO RENT—BRICK HOUSE; MODern, furnace, central; phone 263. 5d-58-2097

TO RENT—WARM 7 ROOM BRICK Gilmour St., conveniences; reasonable; Phone 2289. 3d-2,8,9-2131

FOR RENT — LOWER DUPLEX, heated at 208 McDonnel St. 6d-58-2079

FOR RENT—8 ROOM BRICK HOUSE with garage, special conveniences; near Normal School, at 747 Aylmer St., either furnished or unfurnished. Apply 532 r 23, Springville. 3d-3,5,8-2139

TO RENT — BRICK HOUSE; MOdern; garage; reasonable rent; Apply 298 Pearl Ave. 3d-57-2149

TO RENT — 5 ROOMED HOUSE, 3 piece bath, rent $30; ring 46 or 772. 3d-56-2147

IF YOU WANT TO RENT A HOUSE at $14.00, $18.00, $22.00 or $30.00 per month, we have several to rent, at a reasonable price, or if you want to rent or buy a farm at a fair price, we have one we can offer you. Apply at the Review Office, 164 Hunter St., Peterborough. 36d-80-1916

FOR SALE — NEW SCALE WILliams Piano in excellent condition. Half price at Lawson's, 144 Hunter St. 5d-57-2148

FOR RENT — BATHROOM FLAT, all modern, heated, kitchen, pantry 3 bedrooms with clothes closets, parlor and 2 balconies; private entrance, use of attic for storage; covered floors in halls, immediate possession; apply 181 Stewart St. 3d-56-2127

FOR SALE—GOOD IRISH TERRIER, male, 6 months old; phone 1889w. 3d-57-2141

TO RENT—$16 PER MONTH—COMfortable 4 roomed cottage, very central; $30 month, 7 roomed Brick. Apply 293 Dalhousie St. Phone 378. 5d-58-2151

FOR RENT—MODERN 7 ROOMED House, all conveniences; centrally located, reasonable rent; apply 386 Stewart St. 4d-57-2125

FOR RENT—7 ROOM BRICK HOUSE all modern conveniences, furnace, heated, hot and cold water connection for washing; hard water pump; immediate possession; apply 181 Stewart St. 3d-56-2128

TO LET — 2 HOUSES, FOURTEEN and eighteen dollars month, also Charlbond Apartments, modern, heated; also store, 186 Charlotte St., R. C. Braund. 10d-62-2124

TO RENT—BRIGHT SIX ROOMED house, conveniences, centrally located; apply 183 Antrim. 3d-56-2104

TO RENT—7 ROOM BRICK HOUSE all conveniences except furnace; 202 Water St., very central; apply 608 Homewood Ave., phone 1935w. 3d-1,3,5-2060

FOR RENT—FURNISHED MODERN Apartment in choice locality, living room with fireplace for coal or wood, dining room and kitchenette, one or two bedrooms; suitable for young couple without children; apply 368 Brock. 3d-55-2063

TO RENT—FIVE ROOMED APARTment, heat, water and light; apply 190 Brock St. 3d-55-2059

TO RENT—ONE LARGE FURNISHed room, heated, phone 1839w. 478 Water St. 3d-56-2133

TO RENT—UNFURNISHED APARTment and furnished apartment; also 5 roomed house; apply 208 McDonnel St. 6d-56-2078

TO RENT—HOUSE AT 497 DONEgal; all conveniences; and newly decorated; phone 1356w. 3d-56-2077

TO RENT — LARGE FURNISHED front bedroom; phone 1859w. 3d-55-2068

TO RENT—TWO OR THREE BEAUtiful rooms and kitchenette on ground floor; grate and private entrance; apply 601 Water. 3d-55-2066

FOR RENT—TWO OR MORE FURnished or unfurnished rooms, suitable for small family; apply southeast corner Lock St. and Braidwood Ave. 6d-57-2020

TO RENT — 7 ROOM MODERN House, hot water heating, sun parlor; choice locality; apply 388 Brock St. 3d-55-2064

TO RENT — TWO HEATED FURnished apartments, one small, one medium, suitable for two business girls; apply 264 Hunter St., Apt. 2. 6d-57-2049

FOR RENT — SEMI-APARTMENT; also four roomed cottage; apply 169 Antrim. 6d-55-1989

TO RENT — 7 ROOMED BRICK House; all conveniences; furnace, laundry tubs; apply 301 Louis St. 6d-58-2048

TO RENT—ON SEPT. 1, 1925, NO. 274 Water St., apply 437 George St. dtf.-1577

TO RENT—MODERN APARTMENT; enquire 491 Water St. 20d-58-1515

HOUSE TO RENT— 539 DOWNIE street. Apply 437 George street. dtf-1337

FOR RENT—HEATED OFFICE ON George street. Apply 437 George street. dtf

TO RENT — LOWER APARTMENT of Mr. Shook's house at 176 McDonnell St., six rooms, hardwood floors and finish, blinds and fixtures; rent $40; Tel. 70w for appointment. 3d-55-2087

STUDIO FOR RENTAL — LARGE ground floor music or artist's studio to rent; piano supplied; J. M. Greene Music Co. Ltd., Charlotte St. 3d-56-2110

LIVESTOCK FOR SALE

FOR SALE—TEN WORK HORSES 4 years to middle age, from $60 up; 2 second-hand top buggies, 2 democrats, 1 second-hand farm waggon, 1 new farm waggon and box complete at wholesale price; 1 pneumatic rubber tire buggy for show purposes; apply Harry Tinney, Cavan, Ont., phone Millbrook, 96 r 14. 3d-1,3,5-2088

FOR RENT

TO LET—SEVEN ROOM HOUSE AT 275 McGill St., apply next door. 3d-55-2073

FOR RENT—FIRST CLASS SEVEN roomed brick house; all conveniences; garage; central; 537 Harvey St., phone 1367J. 3d-55-2069

TEAMING & CARTING

WANTED — MOTOR CARTING, ALL kinds, long or short hauling. Beatty Bros. 'Phone 2169-981r3.

FOR SALE

BARN TIMBER FOR SALE — TEN by twelve, sound; 243 Perry St. 3d-56-2116

FOR SALE—HIGH SCHOOL BOOKS, Form 1, at 33 Wolsley St., phone 338m. 3d-55-2088

FOR SALE—RUG, SOME LINOLEUM, Electric Fixtures and Curtains; apply 312 Pearl Ave. 3d-56-2130

FOR SALE—EDISON PHONOGRAPH, 21 records, $15. Phone 1190W. 3d-57-2133

WOOD FOR SALE—CUT AND ALL under cover of pine, hemlock, oak and maple slabs; genuine body hardwood; also mixed wood at prices that can't be touched in Peterboro. W. H. Baker, Peterboro Planing Mill, phone 676, night 1880m. 26d-76-1988

FOR SALE—TWO BROWN WATER Spaniels, 3 month old; apply Wilfred Jacobs, Hall's Bridge. 3d-57-2153

FOR SALE—GOOD DOUBLE BARrel Shotgun, 12 gauge; apply 416 Downie St. 3d-57-2138

PIANOS REPOLISHED LIKE NEW—formerly with Heintzman, Toronto, high-class job guaranteed; phone 484 for estimates. 3d-57-2150

FOR SALE — SPLENDID UPRIGHT Piano, beautiful mahogany case; modern, half price at Lawson's, 144 Hunter St. 3d-57-2144

FOR SALE — 1 SOUVENIR RANGE water front, excellent condition, also one heavy democrat; apply 550 Homewood Ave. or phone 3019F. 3d-56-2126

FOR SALE—GENT'S WHEEL; FOR sale; cheap for cash; 506 George St. S. 3d-56-2099

FOR SALE—PEERLESS GARLAND Cook Stove, hot water front; apply 516 Sherbrooke St. 3d-56-2119

FOR SALE—USED BOOKS, FIRST form high school, apply 308 Louis St. 3d-55-2086

FOR SALE—A GOOD OAK REFRIGerator, medium size, also a number of other household articles, 554 Aylmer St. 3d-56-2108

FOR SALE — ONE TABLE, ONE Shotgun, 2 gas stoves, 2 sticks of timber, 5 x 6" and 20 ft. long; apply 10 Lundy's Lane, phone 1555w. 3d-56-1895

FOR SALE — 1 KITCHEN RANGE, good baker; also 1 medium size Quebec heater; nearly new; apply 5 Crescent. 3d-55-2080

FOR SALE—TOMATOES, $1.00 BUshel delivered, phone 544 r 2. 3d-55-2076

FOR SALE—TWO IRISH TERRIERS Puppies, male, phone 883J. 3d-55-2052

FOR SALE—THE EXAMINER HAS some clean old paper for sale tied in bundles. 5 for 25c. 10d-50

FOR SALE—DINING ROOM SUITE and other household furniture; apply 3 Meldrom Apts., Water St. 3d-55-2060

FOR SALE — KITCHEN HEATER for attaching to gas range, burns coal or wood; has water front; also large solid oak arm chair, Old English finish, hand made; phone 1739w. 3d-55-2093

FOR SALE — COMPLETE TICKET office with plate glass front, also four large double hinge theatre doors. Apply Box 1868 Examiner.

FOR SALE—FOUR HOLE MOFFAT electric range, practically as good as new, price $95.00; terms if desired; buy this range and save $50; also electric water heater, $25; wood stove $12.00; call 790 George St. 6d-57-2021

FOR SALE — DIRECT FROM SAW mill; hardwood slabs, $10 per cord; hemlock, $7 per cord; Lumber butting, $5 per load; 12" Mixed Slabs, $3 load; Bundled Kindling, $2.50 per load; Matched hemlock lumber for flooring, boxing, etc., $25 per M feet. Rough sheeting, $20 per M feet; phone 680, evening 1922w. Purdy Lumber Co. 6d-57-2030

FOR SALE — WOOD, HARD DRY Maple, cut stove length, $12.00 a cord delivered; mixed slabs, cord $7.50, cut 3 lengths; phone 10 r 6 at our expense. A. L. Payne, Warsaw. 27d-75-1988

FOR SALE—GOOD DRY KINDLING wood, cut 12", $2.25 per truck load while it lasts; phone 392 night or day; J. F. Gray. 6d-56-1994

FOR SALE—DRY WOOD, MIXED Slabs, hardwood slabs, body hardwood and coke, close prices, best quality at Thompson's, phone 2369 or 1026J, cor. Rink and George St. 6d-56-1995

FOR SALE — CEMENT BLOCKS, [illegible] 100 Bennett St. [illegible]

HELP WANTED—Female

WANTED GIRL OR MIDDLE AGED woman for housework; apply 308 Margaret, phone 387J. 3d-56-2109

WANTED — EXPERIENCED COOK General; apply evenings at 283 McDonnel St. 3d-56-2129

CAPABLE WOMAN OR GIRL AS housekeeper; must be accustomed to children. Apply stating experience and salary expected. Box 2182. 3d-57-2182

WANTED—COOK GENERAL; APply 754 Water St. 3d-55-2122

HELP WANTED—COOK GENERAL for small family; apply to Mrs. Eastwood, 610 George St. 3d-55-1869

WANTED—GIRL OR WOMAN FOR housework; apply mornings, 266 Burnham. 3d-56-2152

WANTED—CHAMBER MAID TO DO upstairs work and help in kitchen, $30.00 per month; room and board. Apply at once to Ontario House, Port Hope, phone 488. 3d-57-1908

HOUSES, REAL ESTATE

FOR SALE — NEW RED BRICK House, all modern, on Morrow St. apply C. Brisbol's, 406 Burnham St., phone 1158J. 3d-57-2107

FOR SALE — NEW HOUSE ON Monaghan Road, centre hall plan; oak floors throughout. Moderate price. Terms to suit purchaser. Apply 437 George street. dtf

FOR SALE — TWO GOOD LOTS; terms, or trade on small house or car; apply Box 2083 Examiner. 3d-55-2083

FOR SALE—COMFORTABLE BRICK house all modern conveniences, electric grate, coal grate, centre hall plan, large verandah, cement cellar, good heating, price for quick sale $6000; reasonable terms; apply Wm. Madill, 554 Aylmer St. 3d-56-2106

MODERN HOUSE FOR SALE—ALL conveniences; 4 bedrooms; attic, back and front stairs; 3 rooms and hall downstairs, with hardwood floors, up-to-date all white kitchen, new furnace, cement cellar, back lawn, good garden; large garage; apply to owner, 474 Roger St., phone 1641w. 6d-56-1987

BOARDERS WANTED

WANTED—NORMAL STUDENTS — lady in good home wishes two students; conveniently located; Box 2053. 3d-55-2053

BOARDERS WANTED — 2 GIRL Normal students; good home, near school; all conveniences; apply Box 2154 Examiner. 3d-56-2154

WANTED—BOARDERS, OR TWO TO room together. Central. Apply at 491 Aylmer street. 6d-60-2135

NOTICE

NOTICE—HARRY SMITH, CARPENter, local contractor; repair work done; outside clothes reels for sale. 633 Downie St., phone 1089F. 26d-72-1890

NOTICE — PLUMBING AND ALL makes of furnaces and stoves cleaned and repaired. Fred Goodfellow, phone 1624m. 6d-57-2015

NOTICE—FIRST CLASS CAR WASHing at Fontaine's Taxi Service, 135 Hunter St., phone 1055. 12d-60-1944

BOATS FOR HIRE—BY THE HOUR, day, week or month. Rates reasonable. Phone 2334W. Reid's Boat Livery, Lansdowne St. E. [illegible]

NOTICE—RENNY BROS., CARPENters and builders. Estimates given on new and repair work. Hardwood flooring a specialty. Phone 1034 or 2068W. 563 Aylmer street.

NOTICE — CHIMNEYS AND FURnaces cleaned; phone 1591w. 26d-55-1891

WANTED

WANTED — AT ONCE 3 COLLIE Pups (male); Phone 2038 or 1371w. 3d-56-2101

BOARDERS WANTED—ROOM AND board for two gentlemen, 10 minutes from C.G.E. Apply 368 Pearl Ave. 3d-1,3,5-2048

WANTED—TO BUY—SMALL MILK route; apply Box 2106 Examiner. 3d-56-2106

WANTED BY LADY—SMALL HEATed unfurnished Apartment or housekeeping rooms; apply Box 2117 Examiner. 3d-56-2117

WANTED TO PURCHASE—A BEDroom Dresser in A1 condition; give description and price to Box 2118 Examiner. 3d-56-2118

WANTED—HENS AND CHICKENS—Phone H. F. Doig. 2097F. 52d-62-1017

WANTED — OLD GOLD AND ARTIficial teeth; Philips Dental Laboratory, 403½ George St. 26d-73-1931

WANTED — DISCARDED ARTIFIcial teeth, or bridgework wanted; any condition; cheque remitted upon receipt. L. Baker, 261 Crawford St., Toronto, Ont. 13d-64-1869

WANTED.

Bookkeeper. One used to double entry system. State experience and salary expected. Apply Box 1910, Examiner. 3d-57-1910.

Examiner Classified Ads. will sell, rent or find anything for you at small cost.

REPORTS TO BOARD OF EDUCATION.

The Finance Committee reported and recommended the payment of the following accounts:

Hydro-Elec. Power. Com gas	$ .95
Archibald & Richmond, repairs	13.43
Grant & Thorpe, elec. work	14.87
F. R. Clarke, repairs	1.50
Graham & Wells, repairs	.75
W. Taylor & Son, repairs	1.00
Peterboro Lumber Co. lumber	71.19
Kingan Hardware Co., lawn mower	16.30
Peterboro Hdwe. Co., hardware	7.62
Cooney & Jopling, carting	42.11
W. & W. R. L. Blackwell fees	149.00
Baines & David, steel rods	100.89
T. A. Redner, repairs	1.75
Pet. Util. Com., light, power	102.68
Toronto Globe, advt.	2.10
Examiner advt., printing	87.82
Card & Paper Wks. Ltd. cardboard	2.20
Typewriter Service and Supply Co.	3.50
R. Hall & Son, supplies	13.60
Pet. Milk Prod., milk	.60
Fanning's Steam Laundry	4.09
Jordan Bros., school garden	4.75
R. H. Hunter, supplies	1.82
McNeil Sales Ltd., supplies	165.83
J. P. Bond, supplies	2.00
Goldsmith Bros., dental sup.	3.10
Peck, Kerr & McElderry to 30th June	67.03
Peterboro Floral Co.	8.45
Trebilcock Bros. supplies	1.05
Dick & Carew, supplies	1.25
Whites Cycles & Sports	53.33
G. A. Borland, supplies	3.30
W. H. Roberts, supplies	8.80
J. Abraham, supplies	1.80
A. Hope, supplies	2.00
L. W. LeBarr, supplies	1.35
F. W. Woolworth Co., supplies	26.19

Moneys Received.

Govt. grant, re Normal School	$ 550.00
City Treas. municipal grant	10,000.00
	$10,550.00

Payment Confirmed.

Moved by Mrs. Morris, seconded by Mr. Turner:

That the payment of the following accounts be confirmed.

Bell Telephone Co., rentals	$ 28.84
Presiding at exams.:	
L. M. Richardson	21.00
K. S. Wightman	40.50
J. E. R. Munro	40.50
O. M. Steer	36.00
M. H. Park	40.50
A. J. Madill	18.00
Sister Alexis	49.50
Sister Helen	45.00
A. Mowat	93.91
Sister Evangelista	93.00
A. Mowat	93.30
H. R. H. Kenner	99.65
Utilities Com., water	10.83
F. Drake, acct	32.25
J. Wiley, acct	82.60
F. Doughty acct	3.00
F. H. Rowan, acct.	35.95
Adamson & Dobbin, acct.	136.76
C. H. Huffman & Son, acct	2008.80
Bell Tel. Co., rentals	29.44

WORK WANTED

WOMAN WANTS WORK BY THE day: phone 2440 3d-56-2098

WORK WANTED — POSITION AS housekeeper, will do sewing; apply Box 2105 Examiner. 3d-56-2105

PAINTING AND PAPERHANGING—work neatly done; phone 3042F. 6d-57-2070

AUTOS FOR SALE

GOOD FORD COUPE WILL BE FOR sale on the market, Saturday, Sept. 5th. 3d-56-2121

FOR SALE—McLAUGHLIN BUICK light 4 Motor Truck, model 24, price $75; apply 32 Park St. N. 6d-56-2062

FOR SALE—STAR TOURING CAR, 1924 model, in good condition. Apply B. Moore, Gordon Avenue. 3d-57-2137

FOR SALE—LATE MODEL DODGE touring car in first class condition; apply 415 Dublin St.

AUTO FOR SALE — CHEVROLET Car, good condition, would trade for Ford if suitable; apply 348 Princess St. 3d-57-2145

FOR SALE — FORD SEDAN, NEW last year, new tires, new bumper; phone 991 r 41. 6d-57-2013

FOR SALE—CHEVROLET TOURING Superior model, run 2000 miles; apply 112 Monaghan Road. 3d-55-2085

FOR SALE — 6 CYLINDER McLaughlin car in first class condition; will sell cheap; owing to the closing of an estate. Phone 368w. 3d-56-2094

FOR SALE — 1 BOX DELIVERY body, complete with seat and wind shield for Ford Chassis, suitable for butcher or confectionery business, also 1-2 H.P. gasoline motor, all practically new. Apply Box 1885 Examiner. 3d-56-1885

BABY CARRIAGES, ETC.

FOR SALE — CREAM WICKER Lloyd Baby Carriage; apply 116 Monaghan Road. 3d-55-2084

FOR SALE—CREAM REED BABY carriage, as good as new, corduroy velvet lined, windshield, safety belt and artillery wheels. Apply at 668 George St. 3d-55-2071

HELP WANTED—Male

WANTED — EXPERIENCED FARM hand by the month; apply to R. W. Wells, Burnham's Farm, Peterboro. 3d-57-2140

HELP WANTED—THE CHANCE OF a lifetime for a live, progressive piano and phonograph man to take charge of store for one of Ontario's largest incorporated organizations. Branch stores will be opened in all Ontario cities where not already located. Applicants must be able to prove ability and supply references. Investment of $1000.00 in cash essential which will be satisfactorily secured. Liberal salary and permanent position to right party. A real opportunity. Write today. Address Secretary, Box 312 West Toronto P.O., Toronto. 13d-56-

ANYONE SELLING—OR WANTING to sell Greeting Cards should see or write us immediately. Four different kinds of samples to pick from. Can be carried with other lines or separately. Will increase your sales $500 to $1000. Weekly pay. You deal direct with manufacturer. Write today. Master Kraft Greeting Card Co., Toronto. 13d-1,3,5,8,10,12,15,17,19,22, 24,26,29-1846

MECHANIC WANTED.

One to take charge as foreman of garage. State experience and salary expected. Apply Box 1911, Examiner. 3d-57-1911.

AGENTS WANTED

AGENTS WANTED—OUR AGENTS, men and women, without experience, are making between $10 and $30 per week in spare time taking orders for Imperial Art Personal Greeting Cards. Take orders now, deliver later. Magnificent sample book free. Write, British Canadian, 132 Richmond West, Toronto. 6d-3,5,8,10,12,15-2113

BABY CARRIAGES, ETC.

FOR SALE — CREAM WICKER carriage; reversible gear; in good condition. Apply 133 Romaine St. 3d-57-2134

RAILWAY TIME-TABLES

CANADIAN NATIONAL RAILWAYS
All Trains Daily Except Sunday.
(Corrected to date.)

No. 91—7.10 a.m., for Lindsay and Toronto.
No. 86—8.10 a.m., for Port Hope and Toronto, Montreal, Halifax and Portland, Me.
No. 93—8.20 a.m. for Lindsay, Orillia, North Bay and Toronto.
No 95—8.55 a.m. for Hastings, Campbellford, Belleville and points on the main line east.
No. 271—8.30 a.m. for Lakefield.
No. 92—12.00 noon for Lindsay, Port Hope, Ottawa, Toronto, Buffalo, New York and Philadelphia making connection with the International Limited for London Detroit, and Chicago.
No. 100—12.15 a.m. for Hastings, Campbellford, Belleville and Ottawa.
No. 273—12.05 p.m. for Lakefield.
No. 95—5.24 p.m., for Lindsay, Orillia, Midland, North Bay and Toronto.
No. 275—Leave 5.40 p.m. for Lakefield.
No. 98—6.10 p.m. for Lindsay.
No. 94—6.10 p.m. for Port Hope, Montreal and Boston, Halifax and Portland. Carries sleeper for Montreal.

CANADIAN PACIFIC RAILWAY.
(Corrected to date.)

GOING EAST—
12.05 p.m.—Norwood, Havelock, Sharbot Lake, Tweed, Perth, Smith's Falls, Kingston, Ottawa, Montreal and intermediate points daily. On Sunday this train proceeds east only as far as Havelock.
6.30 p.m.—Indian River, Norwood, Havelock and Tweed. Daily except Sunday.
11.55 p.m.—Havelock, Tweed, Kingston, Perth, Smith's Falls, Montreal, St. John, Boston and New York. Daily except Saturday.
12.55 a.m.—Havelock, Tweed, Kingston, Perth, Smith's Falls, Ottawa.

GOING WEST—
4.35 a.m.—Myrtle, Toronto, Guelph, Goderich, Hamilton, Galt, Woodstock, St. Thomas, London, Chatham, Detroit, Chicago and New York. Daily.
6.00 a.m.—Toronto (Yonge street), Owen Sound, Teeswater and intermediate points. Daily except Sunday.
7.35 a.m.—Toronto, Hamilton, Brantford, Buffalo, Rochester, Boston, New York Galt, Woodstock, London, Chatham, Detroit and intermediate points between Peterboro and Toronto. Daily except Sunday.
9.35 a.m.—Bethany, Lindsay, Orillia, Port McNichol and intermediate points. Daily except Sunday.
2.25 p.m.—Toronto, Hamilton, Brantford, Buffalo, New York, Galt, Woodstock, London, Windsor, Detroit, Chicago and intermediate points between Peterboro and Toronto. Daily.
6.50 p.m.—Lindsay, Toronto and intermediate points. Daily except Sunday.

STORE
To let; central; roomy; low rent.
Also Garage to let.
All sizes, rubber and leather belting in stock.
E. LOW & CO.
285 Bethune Street
Phone 697 [illegible]

COMMISSION NAMED.

Four Senators, Four Deputies and Two Bankers Go to Washington With Caillaux.

PARIS, Sept. 3. — (Canadian Press).—The French Cabinet to-day named the Debt Commission which is to go to Washington under the leadership of Finance Minister Caillaux. The commission will consist of four senators, four deputies and two bankers.

FOR SALE.

7 room Brick, new, all modern, oak floors, west side, take lot $5500
6 room Brick, all modern, new, west side, easy terms $5000
7 room Brick, modern, oak floors, all newly decorated, west $5000
6 room new Bungalow, modern, south take small house on this $4000
6 room Brick, north, extra lot, fruit, garage and hen house $3000
Many good farms for sale and exchange. Houses and apartments to rent, some furnished. See our lists

P. E. Rutherford Agency
282 George Street. Phone 142

GOING TO BUILD? YOU MAY rent a house but homes are built See our New Model Home built to scale. For plans and prices on houses, summer cottages, garages, remodeling, etc. Consult—
A. B. CUNNINGHAM
33 Reid St.

ALBERTA COAL
At $13.50 per Ton
HARD COAL
(Lackawanna)
All Sizes at Prevailing Prices
Wood and Coke
PETERBOROUGH FUEL AND TRANSFER CO., LTD.
KELLY BROS., Proprietors
Phones—370, 382

HIGH-GRADE ANTHRACITE COAL OR COKE
IN ALL SIZES
PHONE 245
THOS. A. REHILL CO.
210 Wolfe—Near C.P.R. Station.

WOOD
Dry Piled Inside Under Cover
HARDWOOD SLABS
Cut Stove Length, ½ Cord $6.50
HEMLOCK SLABS
Cut Stove Length, ½ Cord $4.50
WOODWORK of all kinds
Doors Trim, etc.
THE CANADIAN ALADDIN COMPANY
Phone 962 Evening 1522

DAVIS-THOMPSON COMPANY, LTD.
Insurance and General Agency
433 GEORGE ST. PHONE 40

4% INTEREST, compounding Half-Yearly, Paid on Deposits

One Dollar opens an account. Special facilities afforded Depositors for the convenient transaction of their business, and accounts are subject to cheque withdrawal.

For Sums of $100 and upwards this Company's Debentures are issued in terms of one to five years, bearing special rates of interest, depending upon the term of investment.

TORONTO SAVINGS AND LOAN CO.
435-437 George Street
Peterborough

Pick Up One of These—

$[illegible]—First class house in every detail; no nicer situation in the city; very fine lot; reason for selling owner leaving city.
$[illegible]—Brick, 7 rooms, attic, complete bath, furnace, hardwood floors, newly decorated, fine situation.
$[illegible] — A real nice home, seven rooms, 3 piece bath, fairly central.
$[illegible]—Brick, 6 rooms, complete bath, furnace, outside entrance to cellar.
A number of fine Toronto properties to exchange on Peterboro property. One of them situated near Sunnyside, with hot water heat.
A number of dandy good farms for sale at prices that will suit.
A few good houses and apartments to rent.
If you have a house in East City to exchange for one in South City give us a call.

H. J. McCANNAN
Agents for Fidelity, Phoenix, British and European Fire Insurance Cos.
140 Simcoe street. 'Phone 46 - 772
Walter Nugent, Phone 1860m

FOR SALE

$[illegible]—7 roomed house, all modern, except furnace, electric range, floor coverings and window shades, easy terms.
$[illegible]—6 roomed house, all modern except furnace, hardwood floors.
$[illegible]—7 roomed house, all modern; No. 1 garage, gas pump, good situation.
$[illegible]—6 roomed Bungalow, new, all modern, central; see this.
$[illegible] — 6 roomed Bungalow, stucco, would take couple lots or car.
$[illegible]—100 acres of land close to city, first class buildings, good dairy farm.
Several first class farms for sale or exchange on city property.
$[illegible]—7 roomed red Brick house, garage, double lot, easy terms.
$[illegible]—7 roomed Brick house, 3 extra lots on car line, easy terms.
Life, Fire, Sick and Accident, and Auto Insurance Written.

J. CHAMBERS & CO.
392 Water Street
Residence 'Phone 2594W
Office 261.
G. Adams, Agent. 'Phone 1891m.

FOR SALE.

120 acres of first class land, about 75 acres working land, balance is pasture and wood, good stone house, frame barn 40 x 60, driving shed, etc. about 2 miles from city; owner would exchange for a 6 or 10 acre lot, price ....$[illegible]

100 acres of choice land, about 65 acres working land, balance pasture and wood, comfortable frame house, bank barn, drive shed, other outbuildings all in good shape, about 6 miles from city, owner would exchange for a cheap house in city. Price ....$[illegible]

100 acres of land, 75 acres working land, balance is pasture and wood, well fenced and watered, brick house, bank barn, other buildings, near Keene, would exchange for a house in city, price $6800.00

50 acres of clay loam, all working land, comfortable house, frame barn, drive shed, near Lakefield, immediate possession, owner would consider an exchange for a property in the city, price $1600.00

200 acres of choice land, 190 acres working land, balance is pasture, large orchard, well fenced and watered, frame house, large bank barn, driving shed, etc., owner would exchange for a property in city, immediate possession, price........$[illegible]

For further particulars and inspection, apply—

J. T. O'CONNELL & CO.
128 Hunter St. W., Peterborough
House phone 1320. Office phone 375.
A. Hills, agent, phone 1400w.

Telephone 790 When You Want Your Piano Or Organ Tuned.
Player Pianos a Specialty
All Work Guaranteed
W. H. CUNNINGHAM
560 Weller Street

CHINA PAINTING
Mrs. Langley McCarthy
Teaches Bisoffe' New and Beautiful Work in
CHINA PAINTING

COAL - COKE - WOOD
[illegible]
H. H. DINSDALE
Phone 128. All Kinds of Coal.

"BRINGING UP FATHER" - Geo. McManus

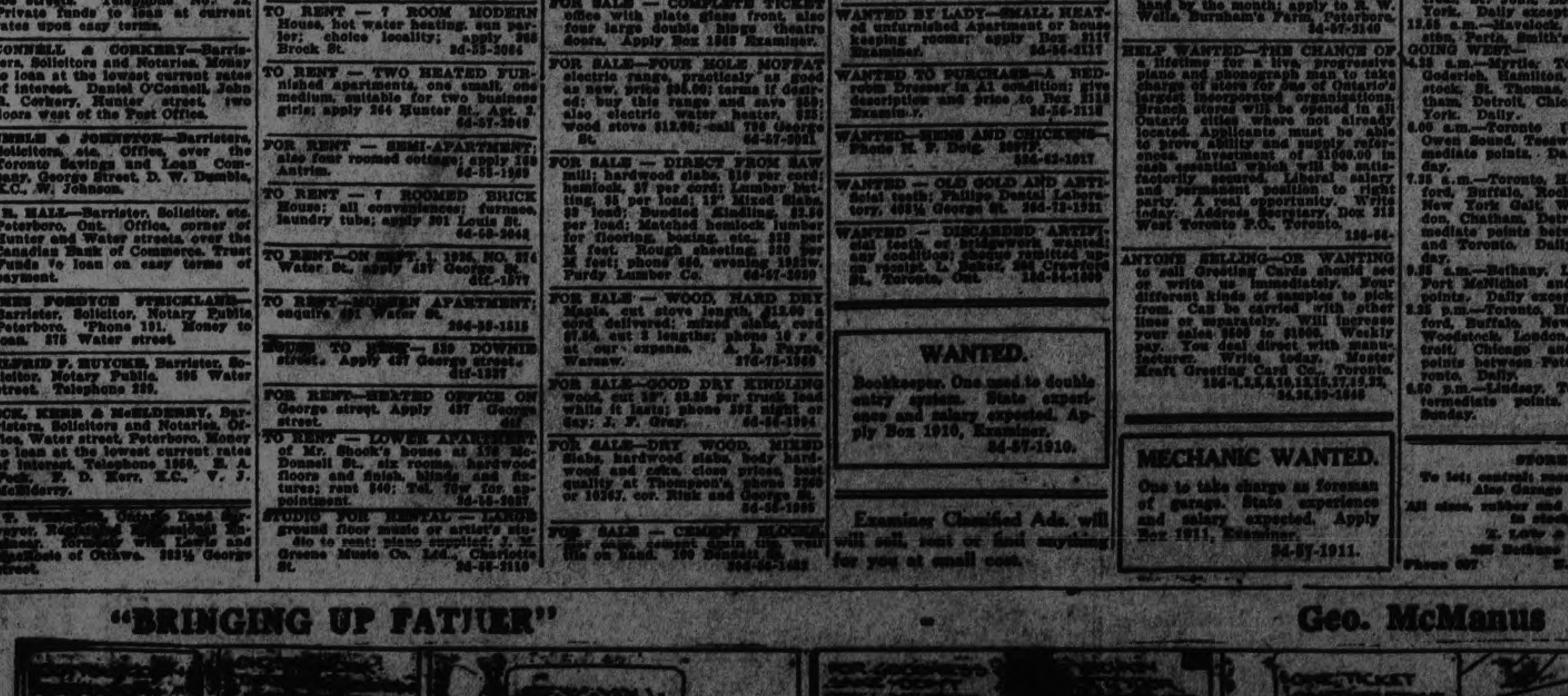

ALNWICK RATES FIXED FOR YEAR

Grant of $20 for School Fair—$150 for Repairing West's Hill.

ROSENEATH, September 3 — Alnwick township council met in the town hall, Roseneath, on Saturday, August 29th, with Reeve Mouncey in the chair and all the councillors present.

A communication was read from P. S. Ewing, Warkworth, reminding the council to collect certain telephone bills in the regular taxes. This was received and fyled.

One was also read from W. H. Smith, agricultural representative for Northumberland, asking for an increase of the grant from $15 to $25 toward the school fair. Mr. Smith said that if this was done they cou'd increase the prize list. This school fair has been held on the agricultural grounds, Roseneath, and has been a decided success It is a great day for the children when they exhibit their fruit, cooking and many other things, and is also a great education for the coming generation

Much discussion took place in regard to Roseneath school, which has two rooms, and is by far the largest school in the district, exhibiting as one school, and on motion of Councillors Braithwaite and Parker, the clerk was instructed to write to Mr Smith in regard to this complaint

Councillors Parker and Timlin and Reeve Mouncey were in favor of granting $2000 to the school fair and as this was a majority a motion to that effect carried

Councillor Braithwaite thought that $15 was sufficient while Councillor Brown was not in favor of giving anything as he did not think the school fair did any good

Mr. James Lamey was given a grant of $150 towards repairing West's Hill Half of this will be paid by Percy Council as the road in question is on the boundary line.

The main item of the meeting was the striking of the rates to levy the taxes. The county tax is $400 in excess of last year and also more money has been spent on the roads, consequently the taxes will be considerably higher this year. The following rates were struck:

County rate	8.8 mills
Township rate	6.8 "
Gen. school rate	5.4 "
S. S. No. 1 rate	1.7 "
S. S. No. 2 rate	2.9 "
S. S. No. 3 rate	2.8 "
S. S. No. 4 rate	1.1 "

The reeve was authorized to sign orders on the treasurer for the following amounts:

George Clarke, work on road	$27.50
Roy Beebee, work on road and bridge	44.00
M. Connis, gravel	5.00
Jas Curtis, work on boundary	26.00
S. A. Tucker, making tile	36.85
E. Brisbin, drawing gravel	2.25
Ernest Timlin, grant re 43 rods wire fence	13.22
H. Blodgett, grant re 40 rods wire fence	12.80
A. Braithwaite, cartage	4.70
Kyle Brown, shovelling gravel	2.50
E. Weir, gravel	10.00
E. Crowe, gravel	8.20
H. Comego, gravel	4.70
B. Spiers, repairing road	4.20
A. Lean, salary as assessor	70.00

SCHOOLS REOPENED

Good Attendance at Millbrook Schools on Tuesday.

MILLBROOK, Sept. 3. — The Continuation and public schools reopened on Tuesday morning with a good attendance of pupils in each department. The staff for the Continuation School includes Miss Muir, of Toronto, who succeeds Mrs. M. Jenkins as principal; Miss Kathleen Sutton, assistant principal; and Mr. H. Jordan as third teacher.

Miss Isabel Handley is again principal of the public school, Mr. B. B. Dawson, and Miss B. Montgomery being the other members of the staff.

The Port Hope High School, which a number of pupils from Millbrook and vicinity will be attending in the ensuing term, does not re-open until Tuesday, September 8th.

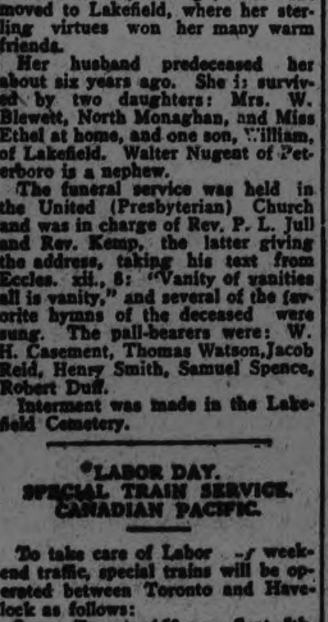

Save Time and Money

Gillex dissolves the grease that holds the dirt to any surface or fabric. Use Gillex in the laundry and for all cleaning.

Made in Canada

E. W. GILLETT CO. LTD. TORONTO, CANADA

G. 2

INSANE PRINCE NOW IN FRANCE

Prince Ahmed is Thought to Have Crossed on Excursion Boat.

DETECTIVES SEARCH.

LONDON, September 2. Canadian Press. — The multi-millionaire prince Ahmed Seif Ed Din, brother-in-law of King Fuad of Egypt, who escaped from a private asylum attendant at Hastings on Sunday is now believed to have crossed to Boulogne, from that port on a one day excursion on Sunday afternoon. That is the conclusion reached here after a search by Scotland Yard detectives throughout the country.

This wealthy Oriental was kept in a private asylum in Surrey nearly 25 years—the place to which he was sent on his release from penal servitude in Egypt, to which he was sentenced for a murderous attack on King Fuad.

BADE FAREWELL TO REV. MR. M'INTOSH

Burnbrae Unionist Group Also Appoints Delegate to Presbytery.

BURNBRAE, Sept. 3.—The service of the unionist group was conducted on Sunday afternoon by Rev. McIntosh of St. John's Campbelford. A good congregation attended and every one regretted the fact that this was the last time Mr. McIntosh would be present, as the group has enjoyed and appreciated his help during its trouble. After the service a short meeting was held at which Mr. Wm. Rannie was appointed representative to Presbytery in Kingston on September 1.

Some Burnbrae residents spent a most enjoyable time last Friday evening at the community picnic at Crowe River Bridge.

Rev. D. A. McKenzie has been spending a few days in Hamilton and also visited the exhibition on his return journey.

School reopened for the fall term with Miss Locke in charge of Masson's school, Miss Borland at No. 11 and Mr. Earl Fairman at No. 1, Burnbrae.

The trustees of S.S. No. 11 have improved their school by the addition of a fine hardwood floor.

OBITUARY.

ELIZABETH HATTON.

LAKEFIELD, Sept. 3.—Elizabeth Hatton, widow of Samuel Nugent, passed away at her home on William Street on Monday after a short illness in her 78th year. She was well-known in the village and the vicinity. She was born in Smith Township, and her life was spent there until 16 years ago, when she moved to Lakefield, where her sterling virtues won her many warm friends.

Her husband predeceased her about six years ago. She is survived by two daughters: Mrs. W. Blewett, North Monaghan, and Miss Ethel at home, and one son, William, of Lakefield. Walter Nugent of Peterboro is a nephew.

The funeral service was held in the United (Presbyterian) Church and was in charge of Rev. P. L. Jull and Rev. Kemp, the latter giving the address, taking his text from Eccles. xii., 8: "Vanity of vanities all is vanity," and several of the favorite hymns of the deceased were sung. The pall-bearers were: W. H. Casement, Thomas Watson, Jacob Reid, Henry Smith, Samuel Spence, Robert Duff.

Interment was made in the Lakefield Cemetery.

*LABOR DAY.
SPECIAL TRAIN SERVICE.
CANADIAN PACIFIC.

To take care of Labor Day week-end traffic, special trains will be operated between Toronto and Havelock as follows:

Leave Toronto 4.50 p.m., Sept. 5th, arrive Peterboro 7.35 p.m., Havelock 8.25 p.m. Returning, leave Havelock 7.00 p.m., Sept. 7th, Peterboro 7.47 p.m., arriving Toronto 10.20 p.m.

These trains will make intermediate stops Ask local agent for details. 28-35

DEPUTY SPEAKER OF THE HOUSE OF COMMONS WIELDS GAVEL AT PARLIAMENTARY SITTINGS AND HAS POWER SECOND ONLY TO SPEAKER

Hon. Rodolphe Lemieux and G. N. Gordon Exchange Places Periodically.

SHARE SITTINGS

Deputy is Chairman of Three Committees, the Largest of the House.

The Deputy Speaker of the House of Commons is elected at the beginning of each Parliament and holds the office until the dissolution.

The office was originally established in the Imperial Parliament some generations ago on account of the very long sittings which made it a physical impossibility for the Speaker to withstand the strain of sittings lasting all day and, not infrequently, well into the night.

The speakership is an office the origin of which is lost in the mists of antiquity. The first recorded holder of the office was Sir Thomas Hungerford, knight of the shire of Wilts, who was chosen to preside over the deliberations of the infant assembly some time in the thirteenth century. Placed as he was, between a monarch who was practically a despot and a Parliament chafing under unwarranted interferences, the Speaker was in no very enviable position. Outstanding instances of courage and independence of the Speaker in maintaining the rights and privileges of the Commons are to be found in the annals of the reigns of Queen Elizabeth, Charles I. and the time of the uncrowned king—Oliver Cromwell.

Following the traditions and ancient customs of the Mother of Parliaments, the House of Commons at Westminster, the Speaker or the Deputy Speaker is the only channel of communication between the House of Commons and the Upper House, which is in Canada, the Senate. If the Speaker leaves the chair and the Mace—the symbol of authority—is removed, no business can be transacted in the Commons, and sittings are suspended.

Chairman of Committees.

By statute, the Deputy Speaker has all the authority, in the absence of the Speaker, that is vested in the First Commoner. The practice is for the Hon. Rodolphe Lemieux and G. N. Gordon to exchange places and each occupy the Speaker's chair for about two-hour periods during the sittings. When it happens that a sitting of the House extends all day and through the night, both gentlemen remain within call to be able to share the responsibility of presiding.

By a rule of the House of Commons, the Deputy Speaker is also chairman of three committees which are the largest committees of the House, each of them being comprised of the entire assembly—235 members.

The committee of the whole House deals with every bill and every resolution precedent to a money bill. There are sixteen times in which objections may be raised to a money bill in Parliament; the reason being it is said, that when the determined people of Britain wrested their right to self-government from their kings, they insisted that there should be sufficient periods to debate the king's expenditure—a practice which exists today in the Canadian Parliament.

"Ways and Means" of raising money was in early days the origin of the Committee of Ways and Means, which is made up of all the

HOLDS OFFICE

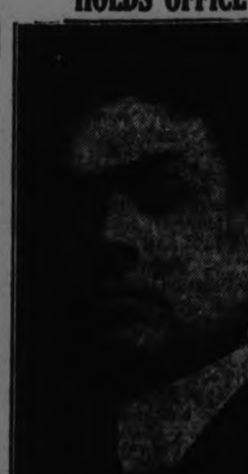

G. N. GORDON, K.C., Parliamentary representative of West Peterboro in the Federal House; Deputy Speaker.

members of the House. The members sit in this committee in the Commons' chamber and wherever these committees are functioning, Deputy Speaker Gordon may be seen sitting at the head of a very large and very wide table placed in front of the great hooded chair of the Speaker, which is a replica of the Speaker's chair in the House at Westminster and was presented to Canada by the members of the House of Commons and the House of Lords of Great Britain. All matters of taxation come before this committee and when agreed upon are taken to the House in session by the chairman.

On each side of Chairman Gordon sit the members of Parliament. He maintains order, recognizes by a nod members desirous of addressing the committee, and decides points of order raised or draws to a long-winded member's attention the fact that he is "talking beside the question," to use the official term.

Government supporters sit on the right of the Speaker's chair, the Opposition sitting on the immediate left. Further down the Chamber are the Progressives, a solid bloc of members almost entirely from the Great Lakes, the Western Provinces and the Rocky Mountains.

Both King's Counsel.

Both Speaker and Deputy Speaker in the present House are lawyers and King's Counsel. In almost every Parliament both Speaker and Deputy are lawyers because all parties have felt it to be essential that presiding officers should be intimately acquainted with the manners of interpretation of statutes, rule of Parliament, and should be able generally to give ruling on matters of legal import.

Both Mr. Lemieux and Mr. Gordon wear the Kings Counsel uniform when performing their duties of office. This is also the practice at Westminster. At the back of the collar of the uniforms used by all officials who are permitted to enter while Parliament is sitting is a curious black silk rosette. This useless appendage frequently excites derisive comment and many questions are asked as to its use or purpose. It is said to have originated many hundreds of years ago in England when all court officials pinned a small pad

Speaker's Chair Was Presented by Members of Mother of Parliaments.

NEUTRAL OFFICE

Peterboro's Representative is Efficient in Administering Onerous Duties.

of cotton waste on the back of their uniform collar to prevent the wax from their wigs soiling their expensive dresses. The custom of using one's rosette has prevailed throughout all Canadian Parliaments, and even now is a distinguishing mark of Parliamentary officers.

The Committee of Supply concerns itself with expenditures for building dams, payments of Post Office expenses and generally passing all amounts needed for the carrying on of the country's business.

The Deputy Speaker as Chairman of these large committees is in charge of affairs over half the time of the Parliamentary session. When he shares the presiding over the House with Mr. Speaker, the time is divided about half and half.

The hours of sitting are between three and six p.m., and from eight to anytime convenient for adjournment, usually shortly after eleven p.m., but at times this convenient period does not arrive until two or three in the morning. In addition to his other duties, the Deputy Speaker as a member of Parliament is a member of various committees which meet nearly every morning from eleven until one.

Must Be Vigorous.

Long hours and close confinement to the Chamber make very severe demands on the health of the Deputy Speaker, that Governments usually elect a strong vigorous member to the office whose powers of endurance are such that he can withstand the lengthy daily ordeal of attendance—like a sentinel on guard over the rights and privileges of the people.

The genial and the popular Deputy Speaker now in charge has listened to innumerable lengthy speeches, and judging from present appearances seems to thrive on the task. Observers from the gallery have noted that he knows every member by name and by constituency, and can readily address all of them individually.

At each side of the Deputy Speaker's table are two large heavily upholstered seats for two other Commons officials, the Clerk and the Assistant Clerk of the House, who keep each other company during the seemingly endless hours of discussion.

Frequently the Right Honorable MacKenzie King, Mr. Arthur Meighen, Sir Henry Drayton or the Honorable G. P. Graham will be seen sitting in the chairs at the desk, chatting in a friendly manner with the Deputy Speaker—who, in accordance with custom does not speak on partisan questions. Usually his speeches are limited to matters that relate to his own constituency and he votes in all matters pertaining to it.

While the Deputy Speaker's hours of toil are long and his duties arduous, the office is one that is very much envied, and it has always been considered a reward for an outstanding lawyer, who has fluency of speech and has a wide knowledge of Parliamentary procedure.

POISONING PLOT AGAINST HUSBAND

Woman Confesses Crime—Blames Boarder in Her Home.

WILKES-BARRE, Pa., Sept. 3.—After a hearing which revealed one of the most sordid stories in the Luzerne County criminal history, Mrs. Emily Nevil and Walter B. Vandermark, both of Harvey's Lake, were committed without bail Tuesday, charged with the murder by poison of Joseph Nevil, the woman's husband, who died last Thursday.

Mrs. Nevil, in a confession, admitted improper relations with Vandermark, and accused him of similar friendships with two of her daughters, one 24 years old and the other 15. She admitted her infatuation for the man, and based it on the allegation that he gave her "love powders."

She stated that Vandermark urged her to get rid of her husband, and told her to buy strychnine, which she did. On last Thursday, she said, she placed the first poison in the tea bottle of her husband's luncheon pail. On the following day, she alleges, Vandermark placed bichloride of mercury tablets in tea served her husband. Vandermark, she declared, also gave her husband bichloride in tea on last Wednesday evening. Vandermark, in his confession, admitted that Nevil was poisoned, but declared it was the act of the woman against his advice.

Sandstorms on the Red Sea are sometimes so dense that a boat travelling 60 miles from shore has to stop and blow the fog siren every minute.

A fortune of $42,000 left by a peddler who died in San Francisco some time ago, is being sought by 167 alleged relatives, all living in Bulgaria.

ARE YOU?

OF COURSE YOU ARE GOING GOING TO HEAR AL. SWEET AND HIS CHICAGO SINGING BAND AT THE PETERBORO EXHIBITION, SEPTEMBER 15-19. 124-64-1867

BODY FOUND FLOATING.

Joseph Tarnatore, Drowned Aug. 23, Discovered By Fishermen.

PEMBROKE, Sept. 3.—(Canadian Press).—While trawling on Cobden Lake on Tuesday morning, Robert Parr discovered the body of Joseph Tarnatore, who lost his life by drowning, while swimming in the lake on Sunday, August 23. The body, which was floating on top of the water, was found almost immediately across the lake from where the accident occurred.

MAKE TASTY CATSUP.

You can do it easily—no chance of failure when you use Parke's Catsup Flavor and Preserver. The result will be the best catsup you ever tasted and it will be sure to keep too. 35-cent bottle enough for a bushel of tomatoes.—Bond's Drug Store, corner George and Hunter Streets.

TOT'S EXPLORATION RESULTED FATALLY

Boy Aged Five Caught Between Conveyor and Post in Canning Factory.

LEAMINGTON, Ont., Sept. 3.—(Canadian Press).—John G. Lancaster, 5 years old, son of H. Lancaster, died yesterday morning from injuries received while he was playing around a canning factory. The lad climbed on to a big belt conveyor and was caught between one of the conveyor plates and a post.

The latest Federal Census shows that the acreage of improved farm lands in New York and New England has decreased more than 11,000,000 acres during the last 40 years.

EXPLOSION HAS NOT PUT DEWEY OUT OF BUSINESS

Owner of Thresher Which Blew Up, Has Re-assembled His Machine.

PLENTY OF WORK.

Word Received in Havelock That Eight More Pupils Have Passed Entrance.

(By a Staff Reporter).

HAVELOCK, Sept. 3. — Charles Dewey has not been put out of business by such an incident as the mysterious blowing up of his threshing machine near Cordova, as reported in The Examiner over a week ago. Mr. Dewey gathered up the scattered fragments, discarding those that were beyond repair, and putting the remainder together again, procuring new parts as required. On Wednesday afternoon he started the renovated outfit on the farm of James McCutcheon, near Belmont Lake, and the machine ran as smoothly and almost as noiselessly as a peg top. The cylinder, taken from another machine to replace the one shattered by the explosion, was taking in oat sheaves as fast as two men could throw them on the feed board, and the grain, which was an excellent sample, rolled out of the spout in such a steady stream that it was all one man could do to shovel it into sacks.

Still a Mystery.

Mr. Dewey says that he is still unable to account for the explosion. With the aid of his brother-in-law, Archie Mathison, of Havelock, who is a practical engineer, and who has been engaged by Mr. Dewey to operate the 18 horse-power engine which drives his machine, he made all the necessary repairs without calling in an outside mechanic. Besides, the damage done to the machine by the explosion Mr. Dewey estimates that he has lost at least $300 through being compelled to remain idle for nearly two weeks. There is, however, a large crop to thresh in the neighborhood in which he started yesterday, and he practically has the field to himself.

Threshermen in Belmont Township charge $2.50 an hour, or $25 for a 10-hour day. This flat rate is less than the pay of threshers who charge by the bushel, and is regarded as low when the time lost in moving heavy outfits from place to place is taken into consideration

Some Explanations.

There are people in Havelock who offer explanations of the accident that befell Mr. Dewey's machine. Some scoff at the idea of dynamite, and declare that an examination of the fragments showed traces of old breaks in the bands intended to strengthen the cylinder. When the latter was speeded up it flew to pieces, and the effect was similar to that of a dynamite explosion.

The farm on which Mr. Dewey started up operations yesterday is some distance from the one where the accident occurred.

More Pupils Passed.

The entrance examination board for Peterboro County, of which Inspector R. Lees of Peterboro is secretary, met in that city Monday to review the results of the recent entrance examination in Havelock. The result was that eight more pupils were recommended for admission to the Continuation School. Of these, it is expected three will attend High School in other places.

This means that 17 altogether from the public school here have been promoted to take up High School work. Two or three boys, 16 years old or over, who failed at the examination, will likely drop out of school so that the congestion in Principal Yuill's room has been considerably relieved. The schools have re-opened with a large attendance, and with every member of last year's staff re-engaged, and with the different departments of the public school reorganized, there is every prospect of a successful year in both schools.

Rain is Needed.

With the exception of an occasional excessively wet spell during haying and harvesting, conditions for the farmer this season have been ideal up to a few weeks ago, when the dry weather set in. In the early part of August, pasture fields were as green as they usually are in May. Now they have been burned brown by the sun, wells are running dry, and corn intended for the silo has not only been prematurely ripened by the excessive heat, but has been nipped by the frosts. Farmers are now cutting their corn which, if the weather had remained nomal, would have grown for some time yet.

Buckwheat, too, the only grain crop left in the fields, has been injured by frost, and under the blazing sun, has ripened too quickly. Some of it is being cut, but the yield will be light.

My Word MINTO

WOOL INDUSTRY LOST MILLIONS

President of Canadian Woollens Tells of Trade Difficulties.

ANNUAL MEETING

TORONTO, Sept. 3. — For the third consecutive year Canadian Woollens, Ltd., has been unable to present a favorable financial report, though the figures for the fiscal year ended June 30, 1925, show some slight improvement over those for the previous year. Some of the outstanding items follow:

Assets.

	1925.	1924.
Cash in bank	$ 13,383	$ 3,426
Bills and accts. rec.	302,110	325,726
Inventories	663,550	712,772
Property, plant and equipment	2,153,715	2,129,867
Processes, trade marks & good-will	1,440,967	1,440,936
Liabilities.		
Borrowed from bank	239,000	......
Accts. pay.	144,811	302,330
Oper. profits	77,127	134,306
Res. for dep.	708,174	633,317

The stocks of finished goods were reduced to a minimum and now stand at $94,418, as against $164,018 a year ago.

Mr. A. O. Dawson, the president of the company, speaks rather discouragingly of the existing conditions in the woollen trade in Canada.

"For the period intervening since your last annual report," he says, "several additional woollen mills have been compelled to close their doors, after making a brave fight to continue their existence. Some of these mills have been in operation for many years, and their failure has brought series loss and much privation, not only to the stockholders and employees, but also the local centres where these mills are located.

"If the losses made in the last five years by holders of stocks and shares in the woollen mills of Canada could be tabulated, the sum would undoubtedly run into millions of dollars, and unfortunately the immediate outlook gives little promise of improvement. At the present time much machinery stands idle, and those operatives who will remain in the country have to be satisfied with curtailed hours of labor.

"Apparently the change from success to failure is due to the increase in the British preference, and to the ability of countries like France, Belgium and Czecho-Slovakia to dump goods into this country because of their low paid labor, and their greatly depreciated currency.

"The directors express the hope that remedial legislation may be enacted before this industry, which ought to be one of the most prosperous in the country, shall entirely disappear."

½ lb Package

Now your grocer has the cheese you like so well in this handy size.

21-25

There's VIM in it!

BREDIN'S BREAD

will give the boys and girls the necessary overflowing health they need when they commence the trying work of school after the holidays. The children can't get enough—it's so good—and all the family like it.

Phone 509 and we will have our driver call.

McClary's ELECTRIC RANGE

With Tor-Red (protected) Elements is Canada's leading Electric Range.

HEATS QUICKLY RETAINS HEAT TOASTS PERFECTLY LASTS LONGER

Adamson & Dobbin Exclusive Local Agents for Sunshine Furnaces.

171 Simcoe Street

SOME GOOD ADVICE FREE!

If you have a cold, an obstinate cough, congestion of the lungs or bronchitis, a bottle of

MONCUR'S DOUBLE STRENGTH LUNG SYRUP

Will relieve you more quickly than anything else you can procure.

ASK ANYONE THAT HAS USED IT.

35 cts., 65 cts. and $1.25

"Keep a Bottle in the House"

MONCUR'S DRUG STORE

407 GEORGE STREET

Lowest Prices in the City on Patent Medicine

The Evening Examiner

PHONES—Editorial 1601. Business Office, 1666. Private Branch Exchange to all Departments.

The Examiner is a member of the Audit Bureau of Circulation.

The Daily Examiner, published every lawful evening, by The Peterborough Examiner, Limited. Office, 415 George street. $6.00 per year, delivered in city; out-of-town subscribers, by mail, $4.00 a year.

The Weekly Examiner, published every Thursday. Subscription price $1.50 a year.

U. S. REPRESENTATIVES

Special U. S. Representatives—W. H. Stockwell, 629 People's Gas Building, Chicago, Ill.

New York—Chas. F. Miller, 225 Fifth Avenue.

Advertising Rates on application.

R. M. GLOVER, Managing Director.

THURSDAY, SEPT. 3, 1925.

THE PARKING NUISANCE.

Complaints of merchants at inconvenience caused to themselves and their customers because of the parking nuisance are apparently all too well founded.

A glance around the business section shows cars parked everywhere, and it is apparent that the problem will have to receive more attention than it has hitherto been given.

The trouble is that too many people are taking advantage of the situation, and some of them are leaving their cars for hours at a stretch at ponits where their presence is a nuisance to business men.

Insistence upon a parking limit in the city's business section and the summonsing of offenders who persistently violate that limit might do much to abate the evil, which is naturally becoming worse as the number of cars in commission increases.

The Council has dealt with this matter at several meetings, but the situation is far from being relieved, and it will be necessary to take further action before an improvement can be looked for.

MUST MAKE A FIGHT.

There is no new principle involved in the resolution passed at the convention of the Ontario Municipal Association yesterday calling upon the Ontario Legislature enabling municipalities to participate in the appointment of motor and gasoline taxes to assist them in the maintenance of highways.

It is merely another step in the fight that has been made by the municipalities against the encroachment of the Province upon municipal rights, an encroachment that grew steadily greater during the Drury regime, and shows no signs of receding under the present Government.

There are many sound reasons why the municipalities should have a share of some of these Provincial levies, particularly those touched upon in the resolution.

The Municipal Association will do well to press those reasons strongly—in the words of Mayor Thomas Foster of Toronto, "give the Government something to think about."

The Province has been successful in its poaching, largely because municipal rulers have failed to make their protests convincing.

They should go into this fight for a share of the gas tax confident in the justice of their case and determined to get what they are going after.

THE SCHOOL SITUATION.

No more striking proof of the fact that more Collegiate Institute accommodation is required could be adduced than the fact that so many pupils have applied for admission into the commercial department of the Institute that sixty pupils will have to be turned away until two more rooms can be provided and two new teachers secured.

The commercial classes are housed in the old South Central School building, given up by the Board of Education as useless for Public School purposes, but pressed back into service again because of lack of room in the Collegiate Institute.

Even with the fitting out of two more rooms the building in which the commercial classes are located is unsuitable for the purpose, and furthermore, the pupils are cut off from the corporate life of the Institute proper and do not begin to get the benefit from their education that they are entitled to as citizens of Peterboro.

Altogether the situation is serious.

The 187 pupils who have already applied to enter the commercial classes will be augmented by a score or more in the next week, and the total registration in academic and commercial classes will pass the 600 mark.

One-third of these are cut off from the main school, receiving their education in a building described by its Principal as "at best a fire-trap."

For those who have had to be sent home temporary accommodation will, of course, have to be provided, but it is obvious that the educational requirements of Peterboro cannot be met with the present plant.

Crowded class-rooms in a school that had outgrown its usefulness for Public School purposes is not the kind of accommodation that Peterboro should have to offer.

THE PREMIER'S GREAT WORRY.

Apparently there have been sessions at Queen's Park in Toronto to see what's gone wrong with the 4.4 business, says the London Advertiser. The Premier fears that there are not enough people gathering around and gurgling down Ferguson's Financial Failure.

It's a puzzle to know whether that brew was brought forth to raise joy or revenue. Some time ago it was reckoned that between the tax on gas and that on beer there would be a buoyant revenue for the Province. The gas section of the plan has functioned, but the beer end has not.

That's why there is activity at Toronto. Premier Ferguson is stumped. When he says that all that's needed is more places to sell it someone rises to say he's all wrong, and that the real need is some one to buy it.

The beer never did have enough spine to carry all the taxes they tied to it. It was tagged like a prize-winning ram at a fall fair. The Ontario Government put on a tax tag of ten cents a gallon; the Ottawa authorities joined and stuck on another ticket marked 12 1-2 excise tax; around its neck was strung still another bearing the inscription sales tax, and on the ear was the last-called two cents per pound on malt. The thing was weighted down like a home-made kite with a sunflower for a tail and a clothesline for string. It would require a hurricane of thirst to lift it up into the branches of the revenue trees. It stuck on the telegraph wire and Premier Ferguson doesn't know whether to get it down or leave it alone.

He does seem convinced that the trouble with the beer as a source of revenue is that not enough people are drinking it. He is hoping for the day when it will be possible to use a tin dipper and scoop it out of a patent pail. Being Premier of Ontario is a job for a great statesman.

BUILT ON SOUND FOUNDATION.

The Peterboro Industrial Exhibition, which is to be held the week after next and continues this year for five days, has made steady and substantial progress, thanks to the vision and enterprise and courage of those who have been associated with its management, and to the fact that the confidence of the people of the whole district has been gained.

The Exhibition has lived up to its promises and met its obligations, and thus its growth has been built upon a firm foundation.

Its prize lists are faithfully carried out; the attractions it advertises are always provided.

The exhibitor knows that he will receive justice; the grandstand patron knows that he'll get the value of his money.

It is no wonder then that the Directors are confidently looking forward to new records being set up this year both in exhibits and in attendance.

In this latter department the people of Peterboro and the district are on trial; it is their Fair, and whether it marches on to greater things or not depends to a large extent upon the figures recorded at the entrance gates during the five days of the Fair.

The 30,000 mark aimed at for 1925 should be surpassed; the excellence of the Exhibition merits a huge attendance from all over Eastern Ontario.

CUT THEM DOWN.

"The people of the Maritimes are realising, as the rest of Canada must, that the spending of money does not constitute a political policy, and that the weight of taxation has become an intolerable burden."

These are the words of Hon. J. B. M. Baxter, Premier-elect of New Brunswick, during the course of an interview in Montreal. Mr. Baxter adds that the Opposition in New Brunswick (led by himself) received the voting support of thousands of Liberals who were dissatisfied with conditions, and that similar dissatisfaction obtains in the Federal field.

As a good Conservative, Mr. Baxter hopes, of ecurse, that there will be sufficient feeling along the lines he mentions to return Mr. Meighen a large showing of members from the Maritime Provinces during the next general election. Quite naturally he does not dwell on the point that, so far as economical trends are concerned, there is not much for the people to choose. When one party is in opposition it preaches economy with the utmost vigor and keeps up a running fire of criticism over the extravagances of the Government of the day. When the Government is turned out, its supporters then begin a similar campaign on the new office-holders. And so it goes on, year after year. Opposition, in other words, always stands for economy, while Government is supposed to mean extravagance.

Many of the charges hurled from opposition benches are, of course, merely eyewash. They are built on nothing in particular and they mean even less. It is very easy to take long columns of figures which total large sums and make blanket charges of extravagance. Few discerning persons are likely to be deceived in this way, however. No matter how great the disposition to economy, everyone appreciates the fact that vast sums of money are required to carry on the necessary routine expenses of government. There are fixed charges of a thousand varieties from which no administration can get away. The war debt, ordinary routine expenditure for administrative purposes, and—in Canada—the annual railway bill are among them.

It must be kept in mind, however, that Governments, generally, lay out far too much money on routine. Expenditures up to a certain point are inevitable. When they go beyond that point they fall into the category of extravagance. Canada, for instance, spends far too much money on its civil service. The service is frightfully overmanned, and the result makes for both extravagance and inefficiency. Obviously, if six men are doing the work that two or three could easily do, the task is not as well done as if the two or three were doing it. And, of course, the cost is twice as much from a salary standpoint.

Canada has, too, an annual railway expenditure that is nothing short of appalling. When it is remembered that the total amount collected through income tax, and millions more, are spent in meeting the expense sheet of the Canadian National, some idea of how serious this situation really is may be secured. That is why business men are urging the Government to take some steps for easing the railway burden that now rests upon the shoulders of the people.

The Dominion spends huge sums unnecessarily every year for the very doubtful privilege of being overgoverned. Our public bodies are too large, too cumbersome, too expensive. We have twice too many members in the House of Commons, twice too large a membership in the Provincial Legislatures, twice too many men in most of our municipal bodies. Yet no one in authority, apparently, has sufficient courage to boldly attack the existing evil and move toward its remedying.

Across the line, President Coolidge has accomplished really wonderful work in reducing expenses and cutting taxes. His efforts have been opposed in influential quarters, but he has allowed nothing to deter him from the definite objective established at the outset of his term. Is it unreasonable, then, for Canadians to ask that some similar move be made in this country?

Canada's governmental expenditures are too high. Canada's taxes are too high. There is a wonderful opportunity here for a Canadian Coolidge.—Border Cities Star.

EDITORIAL NOTES AND COMMENT.

Let us make it 30,000 in 1925.

Trying to see all the Peterboro Industrial Exhibition in one visit is more difficult than swimming the English Channel.

It is not the Globe's attitude in regard to a general election, but rather the question of when that election is coming that is worrying most people.

Selling 4.4 beer over the bar is surely not expected to increase the amount of "kick" per glass.

The 21st Battalion reunion this month gives Peterboro a chance to honour the record of one of Canada's finest overseas battalions.

Toronto Exhibition is daily breaking its attendance records. Apparently the times cannot be so bad after all.

COURT PROCESS PRODUCES CRIME

Present System is Major Factor in Crime Production in U. S., Says Speaker.

VERY INEFFICIENT.

DETROIT, Sept. 2. — Codification of international law, an appraisal of English procedure and an address on "Liberty and Law," offered a programme of diversified appeal to 2,000 delegates attending the first sessions of the American Bar Association to-day.

The system of criminal procedure in United States' courts to-day is so protective of criminals that it is a major factor in crime production, Chancellor H. S. Hadley, of Washington University, told its criminal laws sections.

The apprehension of criminals and the infliction of adequate punishment are as much as 90 per cent. inefficient, Mr. Hadley said.

DELEGATES IN SYDNEY.

Imperial Press Representatives Given Very Cordial Welcome.

SYDNEY, Australia, Sept. 2 — (Canadian Press). — The Empire Press delegates to the Imperial Press Conference to be held in Melbourne have been welcomed in Sydney with the greatest possible cordiality.

Wise and Otherwise.

Count not your chickens before they're hatched,
Eat not your gudgeons before they're catched. —Butler.

* * *

To deliberate about useful things is the safest of all delay. —Syrus.

* * *

Use every man after his desert and who should escape whipping? —Shakespeare.

* * *

It is the nature of despair to blind us to all means of safety. —Fielding.

* * *

Hard is the choice when one is compelled either by silence to die with grief or by speaking to live with shame. —Ben Jonson.

* * *

The wise and active conquer difficulties by daring to attempt them. —Rowe.

* * *

Dignity does not consist in possessing honors but in deserving them.

* * *

The lapse to indolence is oft and imperceptible but the return to diligence is difficult. —Rambler.

* * *

There is no disputing against a person who denies a principle. —Colo.

* * *

'Tis distance lends enchantment to the view.
And robes the mountain in its azure hue. —Campbell.

* * *

Nothing is easier than fault-finding. —West.

* * *

There is pleasure in meeting the eye of one on whom you are going to confer a favor. —La Bruyere.

* * *

Mingle a little folly with your wisdom. —Horace.

A THOUGHT.

A horse can't pull while he's kicking,
This fact I merely mention,
And he cannot kick while pulling,
Which is my chief contention.
Go imitate the good old horse!
And lead a life that's fitting,
Just pull an honest load and quit,
Your everlasting kicking.

ARE YOU?
OF COURSE YOU ARE GOING TO HEAR AL. SWEET AND HIS CHICAGO SINGING BAND AT THE PETERBOROUGH EXHIBITION, SEPTEMBER 15-19.
12d64-1&7

CANADIAN PACIFIC

SAILINGS

From Montreal to Liverpool
Sept. 12 Oct. 10....Montcalm
Sept. 25 Oct. 22....Montclare
Oct. 3 Nov. 6.....Montrose

To Belfast-Glasgow
Sept. 10 Oct. 9.....Metagama
Sept. 24 Oct. 22.....Marburn

To Cherbourg-Southampton-Antwerp
Sept. 9 Oct. 7.....Melita
Sept. 23 Oct. 21....Minnedosa

From Quebec to Liverpool
....Montnairn Oct. 3 Oct. 30
Sept. 11 .....Montroyal

To Cherbourg-Southampton-Hamburg
Sept. 16 Oct. 14..Empress of France
Empress of Scotland Sept. 30

APPLY TO LOCAL AGENTS

J. E. PARKER,
General Agent, Passenger Department,
C.P.R. Building, Toronto
Adelaide 2100.

CATTLE, GRAIN AND PRODUCE

Peterboro—Toronto—Montreal Winnipeg

RETAIL

Fruit.

Bananas, 30 dozen; oranges 50-70 dozen; grapefruit, 2 for 25c; lemons, 40-50c dozen; cooking figs, 3 lbs. 25c; layer figs, 40c lb; dates, 9-15c per lb; cocoanuts, 10-20c each; peaches, 40-50c dozen; pluma, 2 qts. 25c; 60-80c bkt.; watermelons, $1-$1.50 each; canteloupes, 20-25c; honeydew melons, 40-60c; Montreal melons, 25-40c; harvest apples, 30c measure; pears (California), 40-50c dozen; grapes, 25c lb. (California); 25c lb. (Malaga); huckleberries, 25c qt, $2.50-$2.65 bkt.

Vegetables.

New Potatoes, 25c pk; new beets, 5c bunch; new carrots, 5c bunch; green onions, 5c bunch; cooking onions, 4lb 25c; cabbages, 10-15c; lettuce, 5c bunch; head lettuce, 10c; celery, 10-20c bunch; parsley, 5c; peppers, 5c each; cauliflower, 15-25c; radishes, 5c bunch; tomatoes, 5c lb., 50-60c basket; cucumbers 5c each, 75c basket (11 qt.); egg plant, 10-15c each; vegetable marrow, 10-15c each.

Nuts.

Mixed, 25c lb; peanuts in shell, 35c lb.; shelled walnuts, 45c lb.; whole halves, 70c; California budded, 50c lb.; shelled almonds, 50-70c lb.; Brazil nuts, 25c lb.; pecans, 85c lb.

Dairy Products

Butter—Creamery, 40c lb.; dairy No. 1, 36-37c lb.; No. 2, 30c lb.; lard, 21-24c lb.; shortening, 17-20c lb.

Eggs, 35c dozen.
Cheese, 29-40c lb.

Honey.

5 lb. pail honey—Clover, government Beekist, 80c.

Fish.

Salmon trout, 20-25c lb.; sea salmon, 20-25c; red salmon, 25-30c; whitefish, 20-25c lb.; halibut, 35c lb.

Meats.

Beef, 10-35c lb.; veal, 10-30c lb.; lamb, 15-40c lb.; mutton, 12-28c lb.; pork, 25-38c lb; bacon, 38-50c lb.; sausage, 18-20c; chicken, 22-45c lb.

Flour.

Flour, half barrel, $5; pastry, 24-lb. bag, 99c-$1.15; bread, 24-lb. bag, $1.30.

WHOLESALE

Grain.

Fall wheat, $1.25 bushel; spring wheat $1.15; alsike, $7-$8 bushel; barley, 60c.

Hay, Brans, Etc.

Hay, baled, $14-$15; loose, $12-$13; straw, baled $8; bran, $30 ton; shorts $32.

Hogs.

Live hogs, thick, smooth, $13.50 cwt.; select, graded, $14.75; dressed head on, $21.50; head off, $22.50.

Hides and Wool.

Hides — Cow, 10-11c lb; horse $3.50-$4 each; calf skins, 15-16c lb.;

CHICAGO GRAIN

CHICAGO, Sept. 3. — (Canadian Press).—Wheat prices came tumbling down yesterday, whereas corn scored a fresh advance. The Chicago wheat market was said to be relatively the highest wheat market in the world and therefore a target for selling associated with the movement of the new spring crop, Canadian wheat in particular. Corn values were affected by hot, dry weather, and increasing reports of crop damage. Wheat closed heavy, 1 3-8 to 2 3-8 cents lower, December $1.51 to $1.51 1-8, and May $1.55 1-8 to $1.55¼, with corn at 3-4 to 2 1-8 cts. gain, oats ¼ cent up, and provisions varying from 5 cents decline to a rise of 15 cents.

Wheat went downgrade from the outset. Selling ascribed to the North-West told plainly enough regarding increased marketing of spring wheat. Canadian harvest operations were reported to be in full swing under excellent weather conditions, and there was evidence that many farmers in the North-Western States as well as in Canada, were more disposed to let go of holdings. Such selling on the part of the domestic growers was about offset by reports of liberal purchasing on the part of mills and by indications of a good flour business at Minneapolis.

EGG PRICES.

OTTAWA, Sept. 3. — (Canadian Press).—A stronger tone continues on the Canadian egg market with a half-cent price advance reported from Montreal. Although Toronto jobbing prices show no advance, there is a stronger undertone on the market. A car of fresh extras was inspected and is now rolling to Montreal for export to Great Britain.

Toronto steady and unchanged. Jobbing specials 42, extras 39, firsts 36, seconds 33. Country shippers are paying, extras 35, firsts 32, seconds 25. Reports are to the effect that dealers will commence using storage stocks next week.

Montreal: The tone on the egg market is improving, with prices showing a half-cent advance. Sales of extras were made at 41, firsts 38, seconds 34.

Winnipeg dealers paying country points, extras 32, firsts 30, seconds 28.

STERLING RATES

MONTREAL, Sept. 3—(Canadian Press).—Sterling exchange rates were quoted here yesterday as follows:

Sterling demand, $4.84 3-4.
Sterling cables, $4.85¼.

MONTREAL GRAIN.

MONTREAL, Sept. 3—(Canadian Press).—The trade in cash grain on the Montreal market yesterday was quieter owing to the falling off in the demand from exporters and only sales of odd loads of oats and barley were made at c.i.f. prices Montreal. The car lot movement for domestic account was small, but the tone of the market for oats was steady.

Owing to the continued small offerings for new crop winter wheat, flour from Ontario millers and the light stocks on spot a very firm feeling prevailed in the market, and prices were fully maintained.

TORONTO LIVESTOCK.

TORONTO, Sept. 2.—The market continues very slow for the poorer quality unfinished Ontario fed cattle, in competition with large supplies of western light and rough steers. Choice handyweight butcher stuff is wanted, and is comparatively scarce. Choice baby beeves are selling well from $8 to $11, and choice butcher steers and heifers sell readily at from $6.50 to $7.50.

There is a good enquiry for choice quality stockers, around $7 to $7.50 lbs. selling from $4.50 to $5.

Choice feeders, 800 to 900 lbs., up to $6 and $6.50.

Export trade quiet.

There is an oversupply of rough common cattle in the market which are hard to place, but gradually clearing out to the packers at lower prices.

There is an active demand for the small meats, and a moderate supply of choice quality lambs sold strong up to $14.

Calves strong from $11 to $12.

Hogs steady at $13 f.o.b., though packers were unsuccessfully bidding 25c lower.

There will be no market on Monday next, Labor Day holiday.

ing a few days in Toronto.

Mr. and Mrs. Wm. Duffield and a family of Windsor, are guests of the formers' parents, Mr. and Mrs. Geo. Duffield.

Mrs. N. F. Sutton is visiting mother, Mrs. A. D. Weir,

KING'S WHARF NEWS.

KING'S WHARF, Sept. 3.—Mr. and Mrs. John M. O'Neill entertained a large number of young people at their home Tuesday night in honor of their neice, Grace, and nephews, Thos. and Patrick O'Neill, of Detroit, Mich., who are spending their holidays here.

Mr. and Mrs. Wm. Curtin, Sr., entertained a large number of friends and neighbors Wednesday night in honor of their son Edward, and bride, who were married in Lindsay that day.

Mr. and Mrs. Thos. Turcott of Peterboro spent Sunday the guests of Mr. and Mrs. Thos. Twomey.

Miss Lucy Sullivan has returned home after a pleasant holiday with friends in Ennismore.

Mr. Edmund Herlihey of Downeyville spent the week end the guest of his daughter, Mrs. Patrick Perdue.

Mrs. Wm. Herlihey, Sr., held an old fashioned quilting bee at her home Tuesday when a number of ladies gathered and while working talked of old times and spent a very enjoyable day and enjoyed the dainty lunch served by the hostess.

Miss Hazel O'Neill left on Monday to visit her aunt and uncle, Mr. and Mrs. Thos. O'Neill in Detroit, Mich.

Miss Francis Hennessey of Ennismore is spending a few days the guest of Miss Lucy Sullivan.

Miss Ruby Perdue has returned home after a pleasant visit with friends in Ennismore.

A large number of young men from here left for the West on the excursion, among them were: Messrs. Patrick Dorgan, Wm. Pervers, John Sullivan, Richard Connell, Gordon Murtha, Autin O'Neill, Albert and Emmet Herlihey.

Mr. and Mrs. John Flood of Ennismore and Mr. and Mrs. Gordon Gilbert of Toronto were the guests of Mr. and Mrs. Jos. Guiry, Tuesday.

Miss Ada Guiry of Lindsay is spending her holidays with her brother, Joseph and Mrs. Guiry here.

Alvin and Orville Perdue have returned home after spending two weeks the guests of their grandfather and grandmother, Mr. and Mrs. Simon Perdue, in Peterboro.

FIND OIL WHERE SUB LAST SEEN

ROME, Sept. 2. — (Canadian Press).—The discovery by aviators of a large patch of oil and naphtha on the water between Syracuse and Cape Passero, Sicily, near which the submarine Sebastino Veniero was last seen, has caused virtual abandonment of hope for the recovery alive of her crew of fifty officers and men. The submarine disappeared during the naval manoeuvres off the Sicilian coast last week. The water where the oil patch was discovered is nearly 4,000 feet deep.

NORWOOD CORRESPONDENCE

NORWOOD, Sept. 3.—Col. W. Gibson and Mrs. Gibson (nee Gertrude Squire) of Winnipeg, Man, are with Mr. and Mrs. John Elliott at their summer home at Stoney Lake.

Miss Bessie MacNaughton, nurse-in-training at Nicholls Hospital Peterborough is spending a three weeks holiday with her parents Mr. and Mrs. John MacNaughton.

Mrs. Wellington Burgess and daughter, Margaret who have spent the past two months with friends in Western Canada returned home on Monday evening. They were accompanied by the former's mother, Mrs. W. R. Howson who has spent the past year in the west.

Miss Pauline Weir returned to Toronto on Tuesday after spending the summer vacation at her home in the village.

Mr. R. Humphries of Louisville, Kentuckey is visiting at the home of Mr. and Mrs. Kempt.

Miss Lillian Leeper is the guest of friends in Oshawa.

Miss Blanche Stillman has been visiting friends in Toronto.

Miss Laura Cuthburtson was a recent guest of her cousin, Miss Clara Puffer at Stoney Lake.

Mr. and Mrs McIntosh of New York and Mr. McIntosh of Cobourg visited last week at the home of Mr. and Mrs. John Marks.

Miss Lillian Elliott, B.A. returned to Arnprior on Monday to resume her duties on the staff of the High School in that town.

Miss Sherisu Robson returned to Toronto on Tuesday.

Mr. Willard Stillman and the Misses Moreen and Ruth Stillman are guests of friends in Cobourg.

Mr. George Grover returned to Toronto on Tuesday after spending the past few months at her summer home "Balsam Farm".

Mrs. C. O. Riey spent Saturday in Peterborough.

Mr. and Ms. F. C. McRae motored to Beaverton on Saturday and spent the week-end with Misses Pat and Freda McRae who have been visiting their grand-father in that town returned home with them on Sunday.

Mr. and Mrs. Arthur Nixon were at Stoney Lake on Sunday.

Mrs. Jas. McNichol spent Saturday in Peterborough with her daughter, Mrs. W. Grady.

Miss Helen Brown of Peterboro is the guest of her cousin, Miss Elizabeth Thomson.

Mr. and Mrs. R. G. Lawlor returned fom their summer home at Stoney Lake on Monday.

Mr. and Mrs. K. G. Thomson have closed their cottage at Stoney Lake and returned home.

Miss Irene Gillard was in Peterboroug on Tuesday.

Misses Cora and Jennie Clipdale returned to Toronto on Tuesday.

Mr. W. Montgomery was at Stoney Lake on Sunday.

Mr. H. G. Buck went up to Toronto the end of the week to meet Mrs. Buck and sons Glinford and Irwin who have spent the past summer in British Columbia and Alaska.

Miss Olive Stephenson and nephew Mr. Jas. Mullin left on Monday for Peterborough where they purpose residing and where James will enter business college.

Mr. and Mrs. Jas. Tharby entertained a number of their young friends at their home on Belmont Street on Monday evening.

Ms. Arundel and little son accompanied by Mrs. George Hendren left on Wednesday for Cleveland, Ohio.

Mr. and Mrs. Harry Bertrand spent Sunday with Campbellford friends.

Miss Davida Meikle returned to Toronto on Tuesday after spending hte summer in Norwood.

Mrs. James Buck returned from a two months' visit with relatives in Western Canada.

Mr. N. C. Porter was in Peterboro the end of the week.

Miss Reba Squire, B.A. is spend-

DEPOSITS DECREASE

Irish Bank Reports Show Material Drop in Amounts Submitted.

DUBLIN, September 3. — Associated Press. — A feature of all the Irish bank reports for the half year ended June 30th, is a considerable fall in the deposits and an increase in advances to customers. Net profits are maintained as well as the usual high dividends. The National Bank pays a dividend of 14 per cent. The Munster and Leinster Bank pays 18 per cent. free of income tax, and the provincial Bank 14½ per cent.

WANTED: GIRLS! BOYS! MEN! WOMEN!
To earn some EASY MONEY, also BEAUTIFUL GIFTS, for a few moments' spare time. No experience necessary. No money to invest. Write for FREE Booklet.
AMERICANDA COMPANY
2021 Filmore St., Chicago, Ill. Dept. 40

OPEN LETTER NO. 3

HON. W. L. MACKENZIE KING,
Prime Minister and President of the Privy Council,
Ottawa.

Dear Sir:

What in the final analysis is the greatest of Canada's assets? What is the one resource without which all her other resources would be worth no more than they were the day Columbus discovered America? Her people, is it not? And particularly young Canadians, who still have their careers before them!

When a young Canadian shows exceptional ability as a scientist, or as a writer, or as an artist, or as a musician, where, unfortunately for Canada, does he all too frequently drift to? Is it not to the United States, where a career of wider scope attracts him and where in consequence more money is to be made from the exercise of his talents?

Or if he shows exceptional ability in any executive capacity, how long is it, after his capabilities have begun to attract notice, before he receives a tempting offer to enter the employ of some United States concern? Is it not true that we have lost literally thousands of our brainiest young men in just that way?

Canada educates these young men at the public expense—brings along a new lot of them every year—for what? For Uncle Sam to take his pick! And the irony of it is that when Uncle Sam gets them he frequently requires them to employ their talents and their energies at tasks that result in injury to some Canadian enterprise!

What is Canada going to do about it? Are we so helpless that we can do nothing? Must we be content to sit by, and let things drift from bad to worse?

Of course, a situation of that kind cannot be changed in a day, nor in a year. But it can be considerably checked in a year! To accomplish that much, all we have to do is to adopt a policy that will narrow the gap between the opportunities—number and size—available to our young men here and the opportunities available to them in the United States.

By going further, by eliminating the gap entirely, we can put a complete stop to the present annual leakage in the greatest of our assets! And once we have done that, we will really have turned the tide the other way, for with the advantage of still being a pioneer country, Canada will herself attract able and enterprising young men from the United States!

You know what that policy is. It's protection for Canadian labour and Canadian industries! For Canada's sake, for the Empire's sake, won't you adopt it?

Yours respectfully,

J. J. GIBBONS,
President.
J. J. GIBBONS LIMITED
Advertising Agents.

119 West Wellington Street,
Toronto.

Monday's issue of this paper will publish letter number four.

TRANSCONTINENTAL MOTOR BOAT PARTY FROM CALIFORNIA NOW DESCENDING THE TRENT CANAL

Visited Fenelon Falls Last Evening and Were Invited to Lindsay.

ARE COMING HERE

5,000-Mile Water Journey Will End at New York.

LINDSAY, Sept. 3 (Special to The Examiner).—Fenelon Falls was visited last night by three residents of Los Angeles, California, in the persons of Messrs. Edwin Hoag, F. S. Wilton and Val. Woodbury, who are undertaking the first transcontinental motor boat trip ever attempted. The party was met by His Worship Mayor Graham and other civic representatives, who extended them an invitation to visit Lindsay.

The party left Astoria, Oregon, in May, and planned to reach New York City in ninety days. A special motor boat was built to meet the peculiar requirements of the trip, and the voyageurs set out on the Columbia River on the first 480-mile lap of the 5,000-mile water journey.

From Astoria to St. Louis, Missouri, the boat was taken over the identical route that was travelled by the Lewis and Clark expedition 120 years ago, and by the earliest explorers who penetrated across the continent by way of the St. Lawrence River, the Great Lakes, the Illinois, Mississippi, Missouri, the Snake and Columbia Rivers.

Boat Portaged.

They ascended the Columbia to the mouth of Snake River, and then up the stream to Lewiston, Idaho—the farthest point eastward possible of attainment in the navigable waters of the Pacific watershed. At this point the boat was pulled out of the river and transported across the continental divide to the headwaters of the Yellowstone River at Livingstone, Montana. A fast and furious dash of 600 miles through turbulent waters brought th motor boat tourists into the Missouri River, near Williston, North Dakota. The Missouri was navigated downstream into the Mississippi River into St. Louis.

Entered Great Lakes.

The Mississippi and Illinois Rivers, and the Illinois and Michigan Canal provided access to the Great Lakes, entering Lake Michigan at Chicago. The party then sailed through Lake Michigan, Straits of Mackinac into Lake Huron and Georgian Bay and then into the Trent Canal. After the trip through the canal, they will enter the St. Lawrence and continue the trip to New York.

They have a newspaper representative as well as photographer on board.

The party is expected to spend a short time at Sturgeon Point and will visit Bobcaygeon today. It is understood that they will spend a little time at Peterboro.

A Sturdy Craft.

The craft is 18 feet in length, 5-feet beam, and very deep from keel to gunwales. Its lines are very similar to those of lifeboats commonly carried by the ocean-going steamships. It is built of spruce, over a staunch oak frame, all efforts having been concentrated to produce a vessel having the greatest possible strength and seaworthiness together with shallow draft and light weight. The power plant consists of two two-cylinder Evinrude motors of 4 horse-power each, and driving twin screws. These motors (which are of the outboard type) were chosen because of the ease with which they may be removed from the boat for portaging or for manoeuvring around obstructions to navigation. This type of motor has also the advantage of leaving the entire hull area free for cargo and passengers.

The motors give the craft a speed of about 15 miles per hour in still water, with a cruising radius of approximately 350 miles without refuelling. In addition to the motors, the boat is fitted with an 18-foot mast carrying 250 square feet of sail. The sailing rig is being used only for taking advantage of favorable winds or or propulsion in the event of motor failures.

BURGLARS ENTERED PORT HOPE STORES

Eight Places Were Visited at an Early Hour Yesterday.

PORT HOPE, Ont., Sept. 3.—(Canadian Press).—An epidemic of burglaries broke out in Port Hope early yesterday morning, when eight places of business were entered.

Best of all Fly Killers 10c per Packet at all Druggists, Grocers and General Stores

HOUSEBOAT RETURNED

Seized Last June by O.T.A. Officers at Brockville.

BROCKVILLE, Sept. 3.—(Canadian Press.)— A double-decked houseboat which was was seized near Rockport on June 15 last by prohibition enforcement officers when it was found to contain liquor and which has since been berthed in the local harbor, has been returned by the customs authorities to its owner, Mrs. John O'Brien, of Alexandria Bay, N.Y. Charles O'Brien, of the same place, who claimed ownership of the liquor, is now serving a term in the Ontario reformatory.

It was claimed by the O. T. A. enforcement officers that the houseboat, of United States' registry, was being used as a floating bar-room in Canadian waters. Patronage being derived from sight seeing parties of tourists setting out from Alexandria Bay.

HAVELOCK MAN SEVERELY HURT

T. P. Lancaster, Editor of the Standard, Injured in Motor Accident.

ARM MUTILATED.

HAVELOCK, Sept. 3.—Mr. T. P. Lancaster, editor of the Havelock Standard, met with a very serious motor accident while spending his vacation in Pennsylvania, which will confine him to the hospital in Blossburg, Pa., for several weeks. His left arm is broken in two places, one a compound fracture, and the flesh is torn off the back of his hand to the fingernails. The accident occurred when he applied the brakes to his car coming down a very dangerous hill, and it skidded toward a fifty-foot embankment with a river at the bottom. In order to keep from going over the embankment he swung the car quickly to the opposite bank, causing it to overturn.

Mr. E. E. Lancaster, of the Comber Herald, Comber, Ont., is in charge of the Standard Office until his brother is able to assume his duties.

Rheumatic Pains Go With One Day's Use of Old-Time Remedy

Long Standing Cases Find Quick Relief After All Other Remedies Have Failed

To those who suffer from the torturing pains of Rheumatism, there is an old-time remedy that has brought quick relief to thousands in every part of the country. This preparation is called Rheumo and is a scientific combination that begins to act on kidneys, liver, stomach and blood within 24 hours, and in many cases seems to banish all pain after the very first treatment.

No matter how skeptical you may be, nor how many preparations you have tried for your pains, you owe it to yourself to try Rheumo. It is sold by McDermid and Jury and other good druggists with an absolute guarantee to return your full purchase price, if after a fair trial, your rheumatic pains have not entirely vanished.

THIRD SHORTAGE IN NOVA SCOTIA

Nearly $5,000 Missing in Accounts of Clerk to Provincial Secretary.

THIRD IN WEEK

HALIFAX, N.S., Sept. 3—Hon. E. N. Rhodes, Premier of Nova Scotia, announced tonight that a shortage amounting to between $4,000 and $5,000 had been discovered in the accounts of a clerk in the Department of the Provincial Secretary of which the premier himself is head. The shortage was discovered by the Montreal firm of auditors now making an independent examination of the public accounts of Nova Scotia, Premier Rhodes said, but the exact amount would not be known for several days.

It was stated by the Premier last night that the matter had been placed in the hands of the Attorney-General. This makes the third shortage announced by the government within a week, resulting from the independent audit of the public accounts, the others being in the Nova Scotia Sanatorium, Kentville, and the Nova Scotia Agricultural College, Truro, of $3,000 each. Only one arrest had been made last night, that of C. R. B. Bryan, accountant of the Nova Scotia Agricultural College.

Mme. de Brown de Tiege, who has been elected Burgomaster of the village of Wallier, near Dinant, is the first woman in Belgium to hold such a position.

Tax Burdened Britisher Is A stounded By Amounts Paid By Americans—Thinks Tax Enough For Income

LONDON, September 2. (United Press.) — England is "astonished," to put it mildly, at some of America's huge income tax returns.

Although the Britisher—even the ordinary salaried man—is accustomed to taxes of 25 to 33 1-3 per cent., he is not acquainted with long lists of persons who pay thousands, and even millions of dollars in taxes.

Hence when the returns began pouring into the newspaper offices yesterday thert was a question among some editors as to whether the New York correspondents were sending stories on ("American incomes" or "income taxes."

They thought from the dizzy figures that actual incomes rather than the taxes must be meant, and were surprised to get replies that the statistics only covertd the United States government's share of the gigantic earnings in America.

Europe is more than ever convinced that Americans are "made of moeny."

NO PRIVACY FOR HALIBUT FAMILY

Government Will Pry Into Habits of This Important Fish.

TAGGING SPECIMENS

VICTORIA, B.C., Sept. 2.—(Canadian Press).—Science is endeavoring to find out the secrets of the halibut family.

For years the habits of this important commercial fish have been a matter of considerable mystery, and the government decided that such a great deal depended on a thorough knowledge of the halibut's origin, wanderings and customs that it would be worth while to make an investigation.

The Canadian halibut vessel Sea Maid is now cruising on the halibut grounds off the coast of Northern British Columbia and to those not familiar with the purpose in view its operations are peculiar, for after the fish are caught they are thrown back alive into the water.

When the fish are hauled on board, however, landing nets are used so that the hooks will not mutilate and cripple them. Numbered metal tags are then fastened in the cheek of the halibut or in the flesh close to the base of the tail, The fish are weighed and returned to the sea.

A reward of a dollar a fish is paid by the government for the return of all tagged fish, the object of the tagging being to ascertain the rapidity of the halibut's growth, the course of its wandering, and so on, much in the same way as the mystery of the sockeye salmon was investigated some years ago.

NO NEED FOR ALARM ABOUT ANTHRACITE

Dominion Official Says Study of Coal Situation Shows No Immediate Lack.

OTTAWA, Sept. 3.—(Canadian Press). — "Study of the anthracite situation in Ontario and Quebec indicates no immediate cause for alarm," stated S. J. Cook, chief of the mining, metallurgical and chemical branch of the Dominion Bureau of Statistics, in commenting on the probable immediate effect in Canada of the tie-up in the United States anthracite field.

FISHERMEN MISSING

Motor Boats Scour Georgian Bay for Two Men.

OWEN SOUND, Ont., Sept. 3.—(Canadian Press.) — Motor and speed boats scoured Georgian Bay at the head of Owen Sound all Tuesday night and all day Wednesday trying to find Stanley Boyd and Charlie Port, two fishermen from Oxenden. The men left to visit their pond nets near Griffithe and Hay Island on Monday morning and have not yet returned. The water has been calm. It is believed that Boyd's motor boat engine failed and that the two are drifting helplessly on the bay.

No Trouble to Clean a Congoleum Rug

The smooth seamless surface of a Congoleum Gold-Seal Rug is the easiest thing imaginable to clean.

Just a few moments with a damp mop or cloth and wink goes the dust. See Congoleum Rugs at your dealers.

CONGOLEUM GOLD-SEAL ART-RUGS

HOLIDAY MOOD AMONG MINERS

Some Planning Trips to Europe During the Strike Vacation.

SWARM THEATRES

WILKES-BARRE, Pa., Sept. 3.—The anthracite area has taken on the appearance of an immense vacation resort. Miners who only a few hours ago labored throughout the long day and night shifts in the hazardous holes in the earth, now are parading the streets, displaying new collegiate-cut clothes and discussing what they shall do with their time. All was quiet and orderly in the strike zone, where 150,000 men went out Tuesday.

Balloon trousers flapped about many strikers' legs as they swarmed to the theatres opening their seasons with last night's performances. Reports from local steamship brokers show that hundreds of workmen from this region, believing that the strike will run eight or ten weeks, have planned visits to the Old Country.

Nationalization.

Operators continued their survey of stocks on hand. While figures will not be available for some time, it was said that since April 1 about 30,000,000 tons of anthracite have been mined and that nearly all of this tonnage is in storage yards, bins of wholesalers and retailers and cellars of consumers.

Meanwhile in Philadelphia and other cities where mine leaders have gathered, the long-discussed plan of nationalization of the mines has appeared for consideration. In 1919, and later in 1922, nationalization received active support from the United Mine Workers.

The plan calls for the purchase of the nation's entire wealth of coal for $4,500,000,000, and the administration of these holdings through a federal committee of mines having a cabinet portfolio at its head.

It is believed John L. Lewis, the miners' leader, will confer with various groups during the next few days to consider more fully this plan.

Revive Commission.

PHILADELPHIA, Sept. 3 (Canadian Press).—John L. Lewis, miners' international president, last night declared that John Hays Hammond, in "haunting the lawns of White Court pestering the president to breathe life into the recommendations of Hammond's defunct coal commission," has "mixed 'the devil's stew' for the forthcoming Congress to sup."

Mr. Lewis charged that Mr. Hammond was urging the Republican party to depart from its traditional policy and establish "a semi-regulation of the anthracite industry."

ALLEGE CHURCH VOTE NOT LEGAL

Dispute Over Union Near Kingston to be Heard at Assizes.

VOTE RESCINDED

KINGSTON, Ont., September 3.—Canadian Press. — The plaintiffs' claim in connection with application for an injunction restraining the continuing Presbyterians from holding or interfering with services in St. John's Church, Pittsburg, Ont., was filed yesterday. In brief it is as follows:

"The vote in February last not to enter the United Church was illegal and irregular in that persons voted who were not in full membership on July 19, 1924, and who neither by the constitution nor the practice of the church would have been entitled to vote at a meeting of the congregation on matter affecting the disposal of property on the above date, July 19, 1924. Furthermore the clerk of session did not report the vote to the clerk of Presbytery as required.

"In March the congregation voted to remain independent during 1925, and the majority of those entitled to vote are still opposed to entering any church formed or to be formed by non-concurrents.

"The appointment of Rev. W. M. Fee as moderator of St. John's was opposed by the plaintiffs, who maintained their right to independence.

"Owing to the action and attitude of the above Presbytery St. John's congregation rescinded the March vote and voted in August last to enter the United Church."

The case will be heard at the assizes here which start September 15.

At a recent fashion show in London a novelty in stockings was on view. By daylight they appear to be ornamented with green clocks and yellow flowers, but at night the designs appear luminous, as they are painted with phosphorescent material. The mixture used is stated to be a secret.

SEAMEN'S STRIKE FAILS TO HOLD TRANSATLANTIC SHIPS IN ENGLISH PORTS AND VERGES ON COLLAPSE

King Alfonso Kisses Bride At Wedding Fete In Country

MADRID, Spt. 3—Memories of Haroun el Raschid were evoked in the Spanish countryside on Saturday when King Alfonso, accompanied by an aide de camp, was motoring through the forest of Fuente de la Teja, where the King intended visit the new waterworks to supply Madrid.

Hearing rustic arias coming from a hand-organ in a tiny hamlet, the King asked the carefree peasants basking in the midday sun what caused the merriment. Learning it was a wedding luncheon in a near-by tavern, the King decided to visit it and readily accepted a seat at the festive board.

The bridegroom, an honest bricklayer, concealing, as in the story books, "a generous heart under a rough exterior," wished to offer champagne to his sovereign, but the monarch would not hear of this, asking for a glass of the cheap white wine the other guests were drinking and accepting a cheap cigar. He remained chatting for twenty minutes and left reluctantly after kissing the bride and wishing the couple a long and prosperous life.

VESSELS SWEEP PACIFIC OCEAN IN VAIN SEARCH

No Trace Up To Wednesday Evening of Missing U. S. Seaplane.

WEATHER HELPFUL

Commander John Rodgers and Four Companions on Honolulu Flight.

SAN FRANCISCO, Sept. 3—(Canadian Press).—The wall of silence around the missing navy seaplane PN-9 No. 2 late yesterday had endured unbroken for 24 hours.

Navy craft of all types—flying, floating, submersible—had been organized to weave across the hundred square mile stretch of ocean where Commander John Rodgers and his four companions are believed hidden. But reports from ships and airplanes only told of empty observations of an apparently deserted ocean.

Improvement of the weather yesterday in the rescue area east of the island of Maui encouraged the searchers to their greatest efforts.

Arrangements for participation of privat craft in the search also were made by naval officials. Rumors that the plane had been sighted brought denial from naval headquarters with a further announcement that the air office in Honolulu was in constant direct radio touch with rescue ships and planes.

FLIGHT POSTPONED.

SAN FRANCISCO, Sept. 3—(Canadian Press).—Captain Stanford E. Moses, commander in charge of the Hawaiian flight, announced yesterday that because of weather conditions the projected flight of the PB-1 plane, which was to have taken off at 2 o'clock today for Honolulu, has been postponed.

GAS IN THE STOMACH IS DANGEROUS

Recommends Daily Use of Magnesia to Overcome Trouble, Caused by Fermenting Food and Acid Indigestion.

Gas and wind in the stomach accompanied by that full, bloated feeling after eating are almost certain evidence of the presence of excessive hydrochloric acid in the stomach, creating so-called "acid" indigestion.

Acid stomachs are dangerous because too much acid irritates the delicate lining of the stomach, often leading to gastritis, accompanied by serious stomach ulcers. Food ferments and sours, creating the distressing gas which distends the stomach and hampers the normal functions of the vital organs, often affecting the heart.

It is the worst of folly to neglect such a serious condition or to treat with ordinary digestive aids which have no penetrating effect on the stomach acids. Instead get from any druggist a few ounces of Bisurated Magnesia and take a teaspoonful in a quarter glass of water right after eating. This will drive the gas, wind and bloat right out of the body, prevent the stomach, neutralize the excess acid and prevent its formation and there is no sour egg or gulp. Bisurated Magnesia (in powder or tablet form—never liquid or milk) is harmless to the stomach, inexpensive to take and the best form of magnesia for stomach purposes. It is used by thousands of people who enjoy their meals with no more fear of indigestion.

ADVERTISE IN THE EXAMINER

White Star Liner Majestic Manned With Many Substitutes for Voyage.

OTHER SAILINGS

Tie-Up Continues in Australian and South African Ports.

LONDON, Sept. 3.— (Canadian Press.) —The seamen's strike at English ports appeared last night on the verge of collapse, in the opinion of overseas shipping officials, but it continued to be serious in Australia, New Zealand and Africa.

The White Star liner Majestic, carrying nearly two thousand passengers, sailed from Southampton, having taken on a large number of substitutes for those of her crew that turned in their articles Tuesday. Three steamers at Hull also signed on new crews and expected to sail on time.

An element in favor of the ship owners is the fact that so many unemployed men are willing to take the place of the strikers, whether they are regular seamen or not.

Offer Declined.

Nine overseas steamers are held up in New Zealand, while at a mass meeting at Sydney, Australia, the owners' offer of a settlement was declined. The owners had proposed that if the men returned to their ships by Saturday they would waive legal rights against the strikers and agree that no punishment should be enforced.

At the mass meeting the speakers denounced the offer as an insult, and declared that the men had no intention of giving in. The efforts of moderate labor leaders to reach a settlement at Australian ports have proved unsuccessful, the men giving no intimation of heeding their leaders' advice.

Lascars Employed.

While the South African ship owners' and strikers' representatives are preparing to hold a conference to settle their differences, Cape Town, Durban and other ports have been stirred by rumors that Lascar crews were to be brought in to replace the men who walked out. The press generally, irrespective of political complexion, avers that this move would be an error and would alienate the sympathy of both the government and the public.

Local labor leaders are appealing to the strikers to return to work, contending that the fruit business is in danger of great loss.

The strike in Great Britain has spread to the cross-channel service; several sailing have been cancelled, but all overseas ships got away yesterday according to schedule.

Protest Lascar Crews.

CAPE TOWN, South Africa, Sept. 3.—(Canadain Press Cable Via Reuter's.)—The Hertzog Government has received numerous telegrams from all parts of the country protesting strongly against the employment of Lascars as strike-breakers. Prime Minister Hertzog has issued a statement in reply intimating that the government will not allow such a step and pointing out that the Lascars are prohibited immigrants and will not be allowed to land at South African ports even for the purpose of trans-shipping to other ports.

During the progress of the British seamen's strike, Lascars were employed on some of the ships lying in South African ports. They are natives of East India and Malay and largely man the vessels engaged in the East India trade.

GEOLOGIST DIES IN EAST AFRICA MALARIA VICTIM

W. E. Cutler, Prof. of Manitoba University, Headed British Museum's Explorers.

FOUND SPECIMENS

Forwarding Many Boxes of Dinosaurian Remains—Explored Western Canada.

LONDON, September 3. — Canadian Press Cable. — W. E. Cutler, leader of the British museum expedition in East Africa, died from malaria, according to reports just received here.

The Cutler party, since May, 1924, has been excavating on an extensive scale dinosaurian remains at Tendaguru, about 40 miles from Lindi, in the district of Tanganyika.

The British museum in the last few months has received a large quantity of specimens from Mr. Cutler, whose last letter announced that possibly he would be sending 25 cases in addition to what he had already sent. The letter stated that besides the expected 25 cases the Cutler expedition had unearthed enough specimens of dinosaurian remains to fill another 70 or 80 boxes.

MANITOBA PROFESSOR.

WINNIPEG, Man., September 3. —Canadian Press. — Professor Cutler, assistant in the Department of Geology of the University of Manitoba, left Winnipeg Jan. 30, 1924, to head the British Museum's party of explorers to Africa.

The primary object of the project was to obtain the bones of a dinosaurian reptile of stupendous size which was discovered by German scientists a few years before the war.

When Professor Cutler arrived in Tangalvina, he found the skeleton to be of colossal dimensions, the largest ever discovered in the history of modern science.

In a report which he sent to the museum authorities he estimated it would be twice the length of the "diploducus," now in the reptile room of the historic British institution.

Prof. Cutler was considered one of the best authorities on western Canadian geological history. Under the auspices of the University of Manitoba he has made extensive surveys of the formation of solid rock in both Manitoba and Saskatchewan.

He had discovered many relics of the day before the first white man set foot on the prairie country and it has been his intentions to complete a history of the natural formations of the country.

Professor Cutler was born in London, England, 42 years ago.

Miss Catherine A. Doody is the owner and manager of a heating and ventilating company in Boston, and the only woman member of the American Society of Heating and Ventilating Engineers.

A Cooling Corrective

is most needed in hot weather. Andrews cools the blood, and maintains fitness by stimulating the functions and eliminating waste matter. Have a tin of Andrews always handy.

Scott & Turner, Limited, Proprietors, Newcastle-upon-Tyne, Eng. The W. G. M. Shepherd Co. Ltd., Montreal, Agents General for Canada

Andrews LIVER SALT 11-25

4 oz. tin, 35c; 8 oz. tin, 60c.

You will never forget the flavor!

THE reason for the wonderful flavor of "Canada Dry" can be told in ten short words—*"It is real ginger ale, made from real Jamaica ginger."*

Because it is real ginger ale, "Canada Dry" blends delightfully with other beverages—it will not bite the tongue or burn the lips—it has none of that flat, syrupy, cloyingly sweet taste—it leaves no "brassy" after-taste or recurring "back kick," as some people call it—it is friendly to the stomach.

Make it a point to try "Canada Dry." Its flavor and quality have made it the sensation of New York, even as in Canada.

SPECIAL FAMILY PACKAGE
A new way of packing ginger ale. Ideal for home use. Twelve bottles in a substantial, attractive carton. You will be specially glad to have it handy for automobile trips or when entertaining. This Family Package is sold by all "Canada Dry" dealers.

"CANADA DRY"

Made in Canada by J. J. McLaughlin Limited, Toronto and Elsewhere. Est. 1890. In U.S.A., Canada Dry Ginger Ale, Incorporated, New York.

FARM NEWS AND PROBLEMS

POISON IVY CAUSES ERUPTIONS HUNDREDS TAINTED EACH YEAR WORST VEGETABLE SKIN VIRUS

People Often Infected Without Coming in Contact With the Plant.

SIMPLE REMEDIES.

Dangerous to Dogs, But Cattle Can Eat it With Impunity.

(Contributed by Ontario Department of Agriculture, Toronto.)

Many inquiries come to this Department regarding the identification of Poison Ivy, and the treatment of injury from the plant. The following is selected from "The Principal Poisonous Plants of Canada," by Faith Fyles, M.A., published by the Department of Agriculture, and from other sources:

Common Names.

Poison Ivy is also recognized under the names poison-oak, poison-vine and three leaved ivy.

Description.

Poison Ivy is a low shrub which is propagated by underground branches as well as seeds. It scrambles over stumps of trees or, as in the case of the variety radicans, it climbs by means of aerial rootlets to some height up fence posts and trunks of trees. The long stalked leaves are divided into three distinct leaflets which are mostly ovate, pointed, entire or with a few irregular coarse teeth, bright green above, paler and slightly hairy beneath, changing to rich autumnal colors.

The flowers are small, inconspicuous, greenish or whitish, loosely clustered in the axils of the leaves. As the flower cluster is surpassed by the long-stalked eaves it is seldom seen unless the foliage is moved aside. The berries are greenish white or cream colored, slightly shining, round, smooth, with longitudinal ridges at intervals. The flowers are in bloom from April to [illegible]

[illegible]

It is a native of Canada and is commonly found in hedgerows, thickets and dry woods from Nova Scotia to British Columbia, where it passes into a thicker-leaved and smoother form (R. Rydbergii Small).

Poisonous Properties.

Poison Ivy is the worst vegetable skin poison in America, hundreds of people being poisoned each year. The poisonous constituents have not yet been satisfactorily determined. Cases of poisoning are often reported where the individual has passed the plant without coming in contact with it. This has been explained by the fact that pollen grains, minute hairs and even exhalations from the plant are sufficient to cause eruptions on the skin of susceptible persons. The poison may even be carried on the clothing or tools of someone who has been in contact with it, or it may be that, as the effect of the poison does not appear for some time, the occasion of coming in contact with it may have been quite forgotten. On the other hand, many people handle it frequently with no ill effect.

Cattle can eat it with impunity, but dogs are poisoned [illegible]

[illegible]

Inflammation of the skin begins to appear from eighteen hours to several days after contamination, and is characterized by intense irritation and burning, swelling and redness, followed by blisters and pain. Symptoms of internal poisoning are burning thirst, nausea, faintness, delirium and convulsions.

Remedy and Means of Control.

Many remedies have been suggested to allay this burning and irritation, one of the simplest being the immediate washing of the parts affected with good strong yellow laundry soap. On return from a day's outing where was danger of meeting with poison ivy, the liberal use of such a soap might prevent much suffering, a piece might even be carried in the pocket.

An application of absorbent cotton saturated with a solution of common baking soda is simple and efficacious. In the case of severe poisoning the aid of a physician should be obtained.

Eradicating the Pest.

To properly eradicate this pest, the underground root stalks must be destroyed as well as the flowering tops. Grubbing out and burning it by someone who is immune to the poison is the surest means. Spraying with hot brine, or caustic soda will kill it. One pound of caustic soda to two gallons of water has been found most effective.

Bernarr MacFadden has this to say on Page 2262, Vol. IV. of his "Encyclopedia of Physical Culture":—

Poison ivy and other poisonous plants named, common in America, owe their toxic powers to an odorless transparent oil that is found on the leaves, twigs and bark and is insoluble in water. It is classed among the irritant poisons. The person who comes in contact with the growth, suffers from cutaneous itching, swelling and vesicular eruption. In extreme cases there may be vomiting, colicky pains, fever and delirium. A portion or the whole body may be affected by the eruption.

Treatment.

A solution of acetate of lead applied to the itching skin, neutralizing the poison is recommended by the U. S. Department of Agriculture. The patient should fast while the attack lasts. The free use of the enema, the drinking of large quantities of water, and wet pack sheets, are of value. Very high authorities also vouch for the claim that the irritating oil of poison ivy may be removed in five minutes through scrubbing with hot water and soap.

TRENT RIVER NOTES.

TRENT RIVER, 3 Sept.—Messrs. Lawson and Tyler, of 14th Concession, had the threshers Tuesday, the result of which was 1,000 bushels of oats from about 35 acres.

Mr. Wesley Redden, of the same concession, had the machine on [illegible]

O.A.C. No 104 Winter Wheat Commendable Qualities

The O. A. C. No. 104 variety of winter wheat originated at the Agricultural College by crossing the Dawson's Golden Chaff and the Bulgarian varieties, and has made the highest record of five leading varieties tested on one hundred and twenty-eight farms throughout Ontario. Not only is it a high yielder, but from equal quantities of flour it has produced more bread than the Dawson's Golden Chaff. It is interesting to know also that it has been more hardy even than the Dawson's Golden Chaff, and almost as stiff in the straw, and seems to be less susceptible to smut.

MAKING BUTTER READY FOR FAIR

Points to be Remembered By Those Who Would Win.

NEAT PACKAGES.

What about the butter exhibition at the Peterborough Exhibition? Did you win or lose the last time when competing with the people of your own township? To win as a buttermaker you must produce and exhibit a quality of butter that will measure up to the following score:

Flavor	45
Texture	15
Incorporation of moisture	10
Color	10
Salt	10
Packing	10
	100

A lot of the butter exhibited at the rural fairs is made from cream insufficiently cooled and churned at too high a temperature. This practice gives a weak-bodied, pale butter that may also be streaky. If the weather is warm, get some ice and cool the cream, also the wash water. Butter made from well-cooled cream and washed with ice-water will be firm enough to stand sufficient working to give an even distribution of salt, a good color and firm texture. If color is needed, be careful not to add a drop too much. Churn the "exhibit" two or three days before the fair. This will give time to set and blending of flavor and salt.

The packages should be as neat as possible. Always wrap prints in a clear, good quality, butter wrapper. See that the prints are well made, clean-cut and firm. Most judges want a butter churned from a cream that is sweet or of low acidity. Good flavor in butter comes from cream obtained from cows that are kept in clean stables, fed on clean feeds and attended by clean people.

SUPERPHOSPHATES GIVE BEST RESULTS

Is Finding of Department of Chemistry at O.A.C. After Experiments Cost Repaid.

The department of chemistry, Ontario Agricultural College, during the past year carried on experiments in eight counties to show the effect of lime and phosphates on fall wheat seeded with clover.

Phosphates Essential for Fall Wheat.

From observation during the growing season and from yields the following points are noted:

(1) Phosphates gave an increased yield in every case, averaging fifty per cent.

(2) The catch of clover was wonderfully improved by the phosphates.

(3) Size and quality of grain was increased, as well as yield, by phosphates.

(4) The cost of 400 pounds of acid phosphate per acre was more than covered, leaving a substantial profit in every case.

(5) It is estimated that approximately half of the phosphate remains in the soil for succeeding crops.

(6) Liming makes little difference to the growth and yield of fall wheat. Its effect will undoubtedly be seen on the stand of clover the following year.

Farmers are well advised to apply acid phosphate (superphosphate) to their fall wheat at from two hundred to four hundred pounds per acre.

CORN BELOW AVERAGE.

In Bonar Law But Andrew Thompson Has Field of Big Growth.

BONAR LAW, Sept. 3.—Mr. Andrew Thompson, of the 11th Concession of Rawdon, has a large field of corn that will average eight feet in height and at the present time no tassels have appeared. Those who have seen it say it is a very remarkable growth as corn in this district is a little below the average this year.

Harvesting is in full swing and some have already finished. Owing to the excessive heat, the grain is going into the barns in good shape.

The potato crop is fine but the tops are all nearly dead and some are fearing a blight. So far no rot has been heard of.

The tomatoes are ripening very fast and promise a good crop. The [illegible]

When It's Apple Blossom Time In Nova Scotia

A typical apple blossom scene from Chipman's Corner, Kings County, Nova Scotia, showing intensive cultivation between rows of trees. The orchard is in the valley of the Cornwallis River on the Dominion Atlantic Railway. The famous apples grown in this fruitful district are shipped from Kentville, N.S. all over Canada and to the four points of the compass.

MILLBROOK MAN WON FIRST PRIZE WITH OATS CROP

Averages Between Fifty and Sixty Bushels to the Acre.

LICE SPOILS PEAS.

Durham Agricultural Representative Emphasizes the Advantages of Growing Alfalfa.

MILLBROOK, Sept. 3.—The harvest is well advanced in this section, practically no fields remaining to be cut, though in a number the grain is still to be drawn in. This week will probably see the fields all cleaned up.

Several farmers are waiting their turn with the threshing outfit. L. S. Morton is on the Fallis Line this week and will finish with a number of those requiring his services before moving his outfit to another section.

W. Belch, 5th Line, Cavan, has all his grain threshed except oats. Wheat yielded 33 bushels to the acre, barley 25, and peas 22 bushels. Owning his own threshing outfit, Mr. Belch has the advantage of threshing each crop in rotation as it is brought into the barn.

Corn is not a particularly satisfactory crop this season, but Mr. Belch grows sweet clover extensively and uses this for silage. He has thirty-one acres in alfalfa, and has proved by actual experiment that the Ontario Variegated, and Grimm varieties are the most satisfactory, the southern strains being winter killed.

The agricultural representative for Durham has been urging the growing of alfalfa, emphasizing its many advantages, by circular letter, personal influence, and public addresses, as opportunity occurred. Mr. Paterson reports about 4,000 acres of this grain in Durham county, but "but it should be 30,000."

Generally speaking, peas are a disappointment this year, pea lice having infected fields. Wes. Brown, Zion, expects a return of little more than his seed owing to this pest.

Mr. Brown received word from J. Lockie Wilson last Friday that he has won first place with his oats in the Field Crop Competition. His yield will average between fifty and sixty bushels to the acre.

J. Whittington, South Monaghan, has threshed Kent peas, and realized between 30 and 35 bushels to the acre, and Mr. McGill, also of South Monaghan, has about the same yield.

H. Tate, 4th Line, Cavan, completed harvesting last week. His wheat has yielded between forty and forty-five bushels, alsike, which had to be turned often owing to wet weather, gave seven bushels, and peas 18 to 20 bushels to the acre.

W. W. Brown, and G. Bonar, of the 4th Line, have about the same return for wheat and peas as Mr. Tate.

A. Fallis, Fallis Line, threshed peas and oats last week, the yield being 20 and 25 bushels, respectively.

M. Ball, Fallis Line, had from 12 to 15 bushels to the acre from his rye.

Quite a number of fields still have the oats in stook. In spite of the fact that late frosts did some damage to this grain in its earlier stage of growth, the yield promises to be a heavy one. Very few have threshed any oats as yet.

HARVEST NEARING END.

Sound of Threshing Whistle Heard All Over East Emily.

EAST EMILY, Sept. 3.—The grain in this district is nearly all cut and stooked, and the greater part of it has been drawn in.

The grain crop on a whole in this district is exceptionally good, compared with previous years.

The threshing machine whistle can be heard from almost any direction during this week.

Mr. Wilbert Fee threshed his peas in the field that week. He had 25 acres and the yield was 30 bushels to the acre.

Mr. Pat. McCauliffe threshed sweet clover and in four hours' threshing he had 39 bushels of clean seed ready for sale.

The farmers who intend sowing any fall wheat are busy getting the ground ready at every possible opportunity. If the very dry weather lasts much longer the land cannot be got ready. It is now almost impossible to plough at all.

The gardens also need rain very [illegible]

PETERBOROUGH INDUSTRIAL EXHIBITION DESIROUS OF HAVING BIG GRAIN EXHIBIT

Directors in Charge of This Class Urging the Farmers to Show Their Grains.

With the excellent crop of grains now being harvested in the County of Peterborough and adjacent counties, it is confidently expected that the exhibits in this class will be far in excess of any previous year, and the directors in charge are urging the farmers to see that this is the case.

Following is the prize list of agricultural products with good cash prizes to work for.

AGRICULTURAL PRODUCTS

All exhibits must be on the grounds not later than 10 a.m. on Wednesday.

Judging will commence at 9 a.m., on Thursday, September 17th.

DIRECTORS IN CHARGE

Messrs. Kitney, Oke, Williams, Webber, Card, Wood, Denoon and Jordan.

CLASS 37—GRAINS, SEEDS, ETC.

No.		1st	2nd	3rd
1	Best bushel of fall wheat, white	$3 00	$1 50	$ 75
2	Best bushel of fall wheat, red	3 00	1 50	75
3	Best bushel spring wheat, bearded	3 00	1 50	75
4	Best bushel spring wheat, bald	3 00	1 50	75
5	Best bushel Marquis wheat	3 00	1 50	75
6	Best bushel field peas, large	3 00	1 50	75
7	Best bushel field peas, small	3 00	1 50	75
8	Best bushel field peas, blue	3 00	1 50	75
9	Best bushel barley, 6-rowed	3 00	1 50	75
10	Best bushel barley, 2-rowed	3 00	1 50	75
11	Best bushel oats, black	3 00	1 50	75
12	Best bushel oats, white	3 00	1 75	75
13	Best half bushel timothy seed	3 00	1 50	75
14	Best half bushel clover, red	3 00	1 50	75
15	Best half bushel clover, alsike	3 00	1 50	75
16	Best half bushel clover, sweet	3 00	1 50	75
17	Best half bushel clover, alfalfa	3 00	1 50	75
18	Best half bushel clover, mammoth	3 00	1 50	75
19	Best half bushel wheat beans, small	3 00	1 50	75
20	Best half bushel white beans, marrowfat	3 00	1 50	75
21	Best half bushel flax seed	3 00	1 50	75
22	Best half bushel Egyptian millet	3 00	1 50	75
23	Best half bushel rye	3 00	1 50	75
24	Best half bushel buckwheat, large variety	3 00	1 50	75
25	Best half bushel buckwheat, small variety	3 00	1 50	75
26	Best 12 ears flint corn, yellow	1 00	50	
27	Best 12 ears flint corn, white	1 00	50	
28	Twelve stocks fodder corn, ears considered	1 00	50	
29	Best half bushel oats. Exhibited by entries to Field Crop Competition	3 00	1 50	75
30	Best half bushel wheat, as above	$3 00	1 50	75

Grain in sheaves. Sheaves to be not less than 24 inches in circumference. Four Sheaves in each section.

No.		1st	2nd	3rd
31	Fall wheat	3 00	1 50	75
32	Spring wheat	3 00	1 50	75
33	Oats	3 00	1 50	75
34	Barley	3 00	1 50	75
35	Four sheaves Timothy grass	3 00	1 50	75
36	Four sheaves Soudan grass	3 00	1 50	75

A Special Prize, donated by Mr. W. H. Merrill, 53 Lock Street, for the Best Decorated Sheaf of Oats Exhibited by Any Lady:

Dimension of sheaf, not less than 15 inches in circumference. Quality of grain 40 points, quality of straw 20 points, decorations 20 points, neatness 20 points.

Any lady is eligible to exhibit, provided one of the family is a member of the Association. No deduction for next year's membership. First Prize $3.00, Second $3.00, Third $2.00.

Garden Seed Company Special

For Best Stocks of Oats and Corn

Donated by the Gardner Seed Company, of Rochester, N.Y., represented by Mr. W. H. Merrill. A Silver Shield on mahogany background, valued at $25.00, to be won three times by the same exhibitor. Oats, 4 sheaves, not less than 24 inches in circumference, quality of grain and strain to be considered, 60 points for grain and 40 points for straw. Corn, 4 sheaves, 12 stalks each, cob, stalk and maturity to be considered. The Gardner Company will also donate the winners cash prizes as follows:

1st Prize—$5.00 and Shield 2nd Prize—$5.00 3rd Prize—$3.00

The above sheaves must be grown from "Growmore" Seeds.

All Entries Close Saturday, September 12th

AUGUST MILK TESTS GIVE HIGH STANDING

Rain Urgently Needed To Keep Pastures in Good Shape.

BURNBRAE, Sept. 3.—Mr. John Murray, dairy instructor has begun testing August samples at the cheese factories. In most cases, tests are higher than for July. At one factory only one sample tested below three per cent. This is considered good as the milk flow was high in August, due to abundant rainfall and good pasture. With the hot dry weather of the last half of the month, however, pastures [illegible] Rain is urgently needed for this reason and to permit plowing for wheat, although some farmers having a lot of grain in stook are hoping for more fair weather.

Cheese prices are holding firm with sales in Montreal on Monday, Aug. 24, at 21-3-16c per lb. Whey cream prices are advancing slightly, a pound of butter-fat now being worth 34c with prospects of another advance in the near future.

NORWOOD WANTS RAIN.

NORWOOD, Sept. 3.—The district around Norwood is very much in need of rain. Pasture lands are drying up and the lawns of the village are showing the effects of the hot dry weather.

Renew Your Subscription

FARMERS MAY STOP GROWING MARQUIS WHEAT

Appearance of Rust on Crop Tempts Western Agriculturists to Change.

VARIED REPORTS.

Threshing Became General Last Week— Little Insect Damage Reported.

MONTREAL, Sept. 3.—Varied crop conditions are shown in the weekly crop report issued by the Canadian National Railways covering points on their lines in Western Canada. Manitoba points in a number of cases, report yield and grades reduced to some extent by red rust, but the average crop will be on good quality and fair to good yield. Frost on the night of August 19 caused slight damage in some parts of Saskatchewan and the appearance of rust in Marquis wheat at some points had made farmers consider giving up the growing of this strain. Cutting is fairly general except where delayed by heavy rains of past week. Very little saw-fly or other insect damage is reported.

Through Northern Saskatchewan wet weather has held up harvesting but is improving the condition of later crops. Alberta reports cutting under way again. Toward end of week, after previous heavy rains which have assisted later crops, considerable crops are reported generally looking well in C.N.R. territory and yield will be better than average.

Manitoba reports some damage last week east of Winnipeg. Threshing has started at many points and while rust and hail have taken toll of the crop at some points, the average crop will be of good quality and fair yield. With good weather, threshing became general at the end of last week.

Saskatchewan main line points report crop better than average with slight rust damage in some spots. Estimates run 25 to 35 bushels per acre at many points. Wheat cutting is well under way and threshing started. The northern part of province has had unfavorable weather for harvesting but cutting should be general by this date. Oat crops will be light everywhere.

Alberta expects heavy rains of last week to benefit late crops. Cutting is under way again and crops do not appear to have suffered. The yield will be about the average or slightly better. Some districts will start threshing this week. No frost is reported to date.

DUNSFORD THRESHING.

Four Outfits Operating Within a Radius of a Few Miles.

DUNSFORD, Sept. 3.—Threshing is the order of the day in this vicinity with four threshing outfits in operation, all within a few miles, namely, Mr. Wm. Myeas, Mr. Harry Sherrif, Mrs. Larry Steele and Mr. Wm. Bell. Crops are all turning out a very good yield, especially the wheat.

Mr. Geo. Burgess estimates a yield of 250 bushels wheat off eight acres.

We have had no rain for a couple of weeks now. It surely is great for the harvesters and several farmers have threshed out in the field, which would be impossible if the season had chanced to be a wet one.

Gardens are beginning to look very dry. Some of the cucumber and other vines are turning yellow with the extreme heat. Tomatoes are good, with lots of green ones but not many ripe yet.

WESTWOOD PERSONALS.

WESTWOOD, Sept. 3.—Mr. Gordon Warner threshed a part of his wheat on Monday, the yield estimated at being about forty-five bushels to the acre.

Mr. Elmo Kidd's wheat crop yielded between forty and forty-five bushels to the acre.

Mr. James Sargent has a splendid field of corn. Recent measurements showed one stalk to be fourteen feet in length.

Gardens are beginning to suffer severely for want of rain, especially the tomato and cucumber crops, the prospects of which were splendid a few weeks ago.

MORE APPLES SHOULD BE GROWN FOR HOME AND FOREIGN TRADE 'EAT FRUIT AND KEEP SKIN CLEAR'

Furnishes Salts and Acids and Has Important Nutritive Value.

THE BRITISH MARKET.

Favorite Varieties and the Months in Which They Should Be Used.

Eat more fruit and keep your skin clear would perhaps be an apt slogan for Canadian fruit growers to adopt. In this connection possibly no fruit would better fill the bill than apples, of which a bulletin issued by the Fruit Branch of the Department of Agriculture at Ottawa, entitled "Canadian Grown Apples" says, "From a dietetic standpoint the most important function of the apple is that of furnishing mineral salts and organic acids; but it has an important nutritive value as well, furnished by the carbohydrates present. As the fruit ripens starch changes to sugar. The apple has a medicinal value also, especially if eaten at the beginning of a meal or between meals."

"Pray remember to make me as happy as you can, by sending some pippins for myself and friends, some of your small hams, and some cranberries."

Thus Benjamin Franklin wrote his wife from London in 1758. The pippins requested were Green Newtowns, known under a dozen or more names—Albemarle Pippin, Newtown Pippin, etc.

Any one who has tasted a first-class Newtown will not wonder that Franklin, away from home, asked for some of the apples by the first boat. After the receipt of these first specimens (some of which Franklin distributed to his friends), and the subsequent sending of grafts by Franklin's good friend John Bartram, the English folks tried to grow his apple in England, but with slight success.

The appetites of subjects of King George, not satisfied with a taste of the "pippins," demanded more, and there grew up an export trade. The large apple exports of 1773 included considerable quantities of the Newtown variety.

In 1837 Andrew Stevenson, minister to the Court of St. James, and whose home was in that part of Virginia so favorable to this variety, presented Queen Victoria with some of the Newtowns. So delighted was she with the flavor of the apples that she removed the import tax from this variety.

Hence, the export trade in apples really began with the Newtown variety, and the United Kingdom has continued to this day to be the biggest buyer of apples from Canada and United States.

Yellow varieties make a hit with Britons; red varieties sell best.

The apples that have been sent abroad have not always been of the best quality, sad to say. The foreign market has sometimes been made a dumping ground for poor fruit, and this, of course has hurt the trade. North American apples in most foreign countries are a luxury, and only good fruit is wanted. If these foreign customers are treated right, they may become a mighty big market for our surplus.

No housewife, either here or in Europe, should be without a box or barrel of Canadian grown apples. The varieties that should be used at different times are as follows:

September. — Duchess, Alexander, Maiden's Blush, St. Lawrence, and similar varieties.

October, November, December. — Gravenstein, Wealthy, Hubbardson, McIntosh Red, Fameuse, Blenheim, Ribston, and similar varieties.

January, February.—Baldwin, King, Wagener, Greening, Seek, Peewaukee, Ontario, Jonathan, Yellow Newtown, and similar varieties.

March, April, May.—Spy, Golden Russet, Ben Davis, Stark, Fallawater, Roxbury Russet, Spitzenberg, Rome Beauty, and similar varieties.

Record Crop At Cobourg Also Good Yields of Fruit

COBOURG, Sept. 3.—Much of the grain on the lake-front farms in Hamilton and Haldimand townships is cut and in the barns. The bulk of the grain still out is comprised of occasional fields of wheat, oats and buckwheat. Much of the latter will not be ready for some time. Here and there a field of exceptionally heavy grain shows the marks of the ravages of storms, being knocked down and lodged. A record crop is reported by most farmers. On quite a few farms there is a field or so ploughed in preparation for another season's crop. Apples, pears and other fruit trees are bending also with their weight of fruit.

NEVER HANDLED FINER OAT CROP

Say Warsaw Farmers—Cutting Almost Complete—Finish Drawing In This Week.

POULTRY THEFTS.

WARSAW, Sept. 3.—The last week has been splendid harvest weather. The majority of farmers are through, or almost through, cutting, and many expect to finish drawing in this week; most of them say they never handled better oats.

Mr. Rufus Payne cut a seven-acre field of oats on which he used 28 pounds of twine. The grain was five or five and one-half feet high with very heavy heads. He could not cut the full width of his binder, nor could he use the sheaf carrier. The sheafs seemed to almost cover the ground. He expects a very heavy yield of grain when he comes to thresh it. He got the seed from Mr. Fred Girven. This field had a lot of sow thistle, but last year he put in roots and corn, and kept it well cultivated. To get rid of weeds he scuffled the corn regularly until two weeks before cutting, and now it is clean. Mr. Payne is very proud of his field.

Roots are a splendid crop in North Dummer, as well as other parts, but rain would be welcomed for them and for garden stuff all around.

Buckwheat is burning with the hot, dry weather.

Chicken thieves have begun their work. Mrs. E. R. Hamblin lost 11 chickens and six hens, which she had shut up and fattened, just ready for sale. They were stolen, and the unfortunate thing was that the family heard the dogs and did not think of anything serious. Cephas Payne also lost six hens. Some other places were visited.

On Tuesday all the teams available are to work on the McCracken hill near Bethel.

Mr. Sargent has just a few pounds of binder twine left. There has been a great demand for extra twine.

Eggs are still bringing 30 cents at the stores.

EXTERMINATING CABBAGE WORMS

Department of Horticulture Made Experiments in Artificial Control.

DUSTS ARE BEST.

Control experiments, involving the treatment in three series of 3,000 early and late cabbages, with Pyrothrum powder and lead and calcium arsenate dusts and sprays, lead to the conviction that under local conditions dusting with lead arsenate and hydrated or air-slaked lime in the proportion of one part to fifteen parts is the most satisfactory form of treatment. The dusts were found more satisfactory than the sprays in that they can be mixed and applied with the aid of ordinary hand dusters, in one-fourth the time occupied in spraying. They spread and adhere well if applied when the leaves are wet with dew, whereas sprays to which soap has been added as a sticker have a low surface tension and much of the liquid is lost in the soil, says the Department of Horticulture O. A. College.

In these experiments calcium arsenate dusts gave less satisfactory results than the arsenate of lead dust, the latter giving perfect control. Calcium arsenate applied in the liquid form gave extremely poor results as well as causing some burning to the foliage. Pyrothrum powder used with four times its weight of hydrated lime proved satisfactory, but can hardly be used on a commercial scale as it costs ten times as much as the arsenate of lead dust.

Judging by this season's observations early market cabbages escape serious injury and whether treatment is ordinarily necessary or not must be left to the grower's discretion. For late cabbages and cauliflowers two applications should be sufficient in a normal season, the first about the middle of July and the second four or five weeks later. When the butterflies are very abundant a third application may be necessary early in September.

The hot school lunch has come to stay; it lets the stomach help the head.

CROPS TURN OUT WELL.

South Monaghan Harvest Will Soon Be All Gathered In.

BAILIBORO, Sept. 3.—The crop throughout S. Monaghan is mostly harvested now. Some of the farmers who have had to wait to get their grain threshed so that they could obtain barn room have not as yet succeeded in finishing up.

The harvest generally is going to be off in good time this season, and the farmers are going to have a good opportunity to prepare their land for wheat.

Threshing is at present the chief occupation with the farmers. Nearly everyone is or has been threshing a portion of their crop, principally to make room in their barns to get the remainder of their crop under cover. The travelling mills which are numerous in this township are having a busy time trying to meet all of their engagements.

The crops continue to turn out exceedingly well. Last week Thos. Tanner threshed ten acres of fall wheat which yielded about five hundred bushels. Edmund Dawson threshed six acres of Potter peas which yielded a little over thirty bushels per acre. Both of these crops turned out well but they are only two of the many exceptionally good crops as yet threshed in Monaghan.

WARKWORTH ALSIKE.

WARKWORTH, Sept. 3.—Mr. Thos. Quinlivan has recently threshed alsike which yielded 71 bushels from 11 acres, and Mr. Beecher McDonald had 37 bushels and five pounds from twelve loads.

READ THE WANT ADS.

This morning, as I sat down to write, with the sun shining, in at the door, and the clock showing it to be only seven, the whirr of wings attracted my attention.

It is August fourth, and here come the cedar waxwings right into my cabin, stealing pieces of white string.

That tells the secret of their hatred of the crow and their annoyance at my presence. They are going to have a nest in a tree nearby. It is late for them to be nesting up at this altitude (1300 feet), and north, but very likely they have delayed the nesting, due to the fact that the blueberries are just coming into ripeness and will be at their full fruiting in another three weeks, just in time for feeding the young ones.

We have all been wondering whether they selected this place for a nest long ago, as they may belong to the same family that nests here near the camp every year, and then, when we came with that black crow Mickey, they were alarmed for a while, not knowing the exact amount of harm we might both do them.

They seem to have settled the matter. I noticed one of them, probably the male, remained close to Mickey every hour of the day, seeming to study him, for he would go as close as possible, not farther than three feet, and seem to be examining the crow with great care. Anyway, the pair of them seem to have decided that we are in one case harmless and in the other case very friendly, and their nest is started.

When they came into the cabin for some scraps of twine from a bunch of bird pictures I mailed off yesterday, I took the hint and grabbed up all the twine about the place, cut it into four and five inch lengths and set it on a rock, then got my camera and took some snaps of them as they gathered it, without fear. In fact one sat on the rock and watched me out the string up, then flew at my feet and picked up a piece I had dropped, before I had a chance to place it on the rock.

The mountain ash, so heavily loaded with bright red berries in September and all winter, will not only charm this bird, but may bring his cousin, the Bohemian Waxwing to your door this winter. If you scatter seeds of the red-berried elder this month early and protect the plants this winter, you will have another bird bait in a year or so, and finally, when you notice how be-draggled some birds look, don't forge that they are changing to their wint clothes.

(Copyright, 1925.)

YOUR HEALTH

By ROYAL S. COPELAND, M.D.,
Former Commissioner of Health, New York City.

THE WAY FOR A BABY TO GET EXERCISE

We are all the time talking about the importance of exercise for adults, and particularly for persons who are inclined to be overweight. Did it ever occur to you that babies need exercise and should be encouraged to take it? This is especially the case if the baby is inclined to get fat.

The surest test of the welfare of the infant is the increase in weight. But you don't want it fat merely. You want the baby to be strong and muscular.

A new baby moves very little, but in a few weeks it kicks and punches its arms about. If its clothing and coverings permit, it indulges in the freest muscular movements.

The young parents must bear in mind that a little baby is a pretty delicate morsel of humanity. Its back must be supported until the muscles develop. It is not well to lift it by grasping the chest under the arms. The best way is to lift the lower part of the body by the clothing and then slip the flat hands under the back. This permits full support of the back and head and guards against accidents.

The dress of the baby should be so simple as to permit the freest possible movements of the limbs. It will be better still to let the undressed infant play on a blanket. This is equal to gymnasium training.

Spread out a blanket on the grass or on the floor in the sunshine, if it is not too bright, and let him roll and kick and sprawl and crawl. This gives free action for every muscle and you may be sure the baby will make use of all the muscles if he is given the chance.

When the child is taken out in the baby carriage thought must be given to its posture. When the youngster is several months old he won't be satisfied to lie flat on his back. He will be happier if he is propped up on extra pillows, supporting his sides, as well as the back.

Don't treat your infant as if he were a wax lily. Bear in mind all the time that he is a young animal, entitled to all the privileges and freedom of the natural life.

Study the young chickens, kittens, foxes, birds—all the lower forms of life give freedom to the little ones and, indeed, the birds encourage it to the extent of pushing the young out of the nest. The baby will grow and wax strong if he has half a chance. Don't hamper him by pinning him down too closely.

Let the muscles perform and thereby you give the baby a good temper. He glories in liberty. He will gurgle and coo with delight.

A.—Slight deafness is usually due to nasal catarrh which has extended to the middle ear. For further particulars send a self-addressed, stamped envelope and restate your question.

* * *

M. J. S. Q.—What can I do to overcome indigestion?

A.—Watch your diet and be sure that the intestines function regularly. For further particulars send a self-addressed, stamped envelope and repeat your question.

(Copyright, 1925.)

FAMOUS "FIRSTS"

By Temple Manning

THE FIRST STEAMER ON THE MISSISSIPPI.

Remember when you used to sing the Mississippi songs? These ditties describing the joys of sailing the Mississippi in a steamboat were popular several years after the excitement caused by the first Mississippi steamboat had died down.

This was the New Orleans, launched in 1811 by Nicholas Roosevelt, grand-uncle of President Theodore Roosevelt. In that year he arrived in Pittsburgh for the purpose of introducing steam navigation on the Ohio and Mississippi rivers. In Pittsburgh he built the steamboat New Orleans, which was modeled after the historic Clermont, which Fulton had launched in 1808 upon the Hudson. Roosevelt himself piloted the boat on her maiden trip to New Orleans. She started from Pittsburgh on October 30, 1811.

The Pittsburgh Steamed Upst

Possibly no queerer looking craft, except perhaps a Chinese junk, ever carried passengers or freight. The New Orleans was 115 feet long, with a 20 foot beam and a cylinder 34 inches in diameter. She carried two masts and a long bowsprit. Her hull was painted a vivid sky-blue and her square-built portholes were battened with milk-white doors The passenger cabins were small and comfortless.

When the time for sailing came, Roosevelt found that all Pittsburgh had turned out to see this strange craft begin her voyage. The people lined the bank, cheering and yelling although few of them really believed that she would ever reach her destination.

Two days later the boat reached Cincinnati and there received a rousing welcome. But when it reached Louisville, Ky., on November 3, the good people there were entirely unprepared. They were thrown into a panic by the churning of the paddle-wheel, the glare of the engine fires, and the roar and hiss of escaping steam. Many of the superstitious folk believed that a comet had fallen from heaven into the Ohio River and thus caused the confusion.

During the dinner a discussion arose as to whether the boat could move upstream unaided While this heated debate was being carried on, Roosevelt slipped quietly away. A few minutes later his guests heard a low rumbling sound which was accompanied by motion of the boat.

Fearful lest their lives were endangered, the entire company rushed on deck expecting to see the boat broken away from her moorings. But what they actually found was that the boat, instead of being at the mercy of the stream, was making her way against the swift current—steadily upward. With shouts of joy they returned to the dining cabin and there toasted Mr. Roosevelt's health in his own best Madeira.

These scene of panic and rejoicing were repeated all along the line utnil the New Orleans reached its geographical namesake on December 24, 1811, when Roosevelt was given a tremendous ovation by the citizens of that town.

For seven years afterward the boat plied her trade between Natchez and Nw Orleans. She made this trip about once every three weeks and carried merchandise and passengers at great profit.

On July 13, 1814, this pioneer steamboat died a sad death. The New Orleans landed on a snag two miles below Baton Rouge, where she had been tied to the bank overnight. The next morning they tried to warp her ashore, but nothing could be done, and a few moments after her crew had climed ashore she "sank to the bottom of the sea."

GOOD NIGHT STORIES

By Blanche Silver

DORIS MEETS A CHEERY LITTLE NEIGHBOR.

When Doris spied the little shiney brown creature creeping out from between the stones in the fence, she laughed and ran up to greet her.

"Good morning Mrs. Cricket," she said very softly. "What are you doing in that hole?"

"Oh, good morning, Doris," chirped Mrs. Brown Cricket, bowing very politely to Doris. "I was just on my way to the garden when something cast a shadow over me and I ran in behind the stones to hide. I guess it was your shadow, wasn't it?"

"I guess it was, for I have been following you for some time," laughed Doris. "I was wondering where you were going and how your family is getting along."

"Finely," laughed Mrs. Brown Cricket. "I left them at home this time. I wonder if you will share your jelly and bread with them?"

"Certainly, I will," answered Doris—and she held out her slice of bread and jelly to Mrs. Brown Cricket.

"Better still," Mrs. Brown Cricket chirped, "you come home with me, and give it to them yourself," and she touched Doris with the long feelers that grew on her head and quick as a wink Doris stood beside Mrs. Cricket no taller than the brown cricket herself.

Away they ran down the path to the field. Here at the entrance of her little home she stopped and called to her children They all came

"Come Home with Me."

tumbling out into the grasses and lost no time in devouring Doris' bread and jelly.

"You know, Mrs. Cricket," mused Doris, "I should think you'd be afraid someone would slip up behind you and catch you. You have two long feelers on your head and two on the tip end of your body. Do they help you at all?"

"Indeed, that's what they are for," chirped Mrs. Brown Cricket. "They warn me of any danger approaching from behind. Those on the front of my head keep me guarded from the front. How is my cousin getting along? They tell me she moved into your home late last fall."

"Oh, she is the dearest thing," said Doris. "And we sure do love to hear her singing. You know, Grandma, Brown says it's good luck to have a cricket singing in your kitchen. Your cousin never sings in the daytime though like you meadow crickets do. She waits until all is quiet at night; then she sings such a merry little tune it makes us all feel cheery."

"I've been thinking, maybe if there is room," mused Mrs. Cricket, "I'll move in this Fall."

"Oh, I wish you would," cried Doris. "You can have our house in the chink of the fireplace, where it will be nice and warm."

"You see, we field crickets simply bury ourselves in the Winter time, and if it doesn't grow too cold we awaken in the Spring. Otherwise we never awaken," and Mrs. Cricket called her children and asked them if they would like to move into the big farmhouse. They all agreed that they would and all ran home with Doris. She had just lifted them to the mantlepiece when Mrs. Cricket began to sing and when Doris' Grandma came to call her for supper she found her curled up asleep in the big arm chair before the fireplace. Mrs. Brown Cricket had sung her to sleep.

(Copyright, 1925, by Newspaper Feature Service, Inc.)

PIMPLES ITCHED ALL THE TIME

Face and Arms Covered. Could Not Sleep at Night. Cuticura Heals.

"My face and arms were covered with pimples and blackheads. The pimples were hard and red and scaled over. They itched and burned all the time, and I could not sleep at night. My face looked so badly that people talked about it. "I read an advertisement for Cuticura Soap and Ointment and sent for a free sample. After using it I got relief so purchased more and in two weeks I was completely healed." (Signed) Miss Muriel Jollymore, Lower Wentworth, Nova Scotia.

Clear the pores of impurities by daily use of Cuticura Soap with touches of Cuticura Ointment as needed to soothe and heal. Cuticura Talcum is fragrant and refreshing.

Sample Each Free by Mail. Address Canadian Depot: "Cuticura Labs," Montreal." Price, Soap 25c. Ointment 25 and 50c. Talcum 25c. Cuticura Shaving Stick 25c.

NEW TEACHERS AT NORWOOD SCHOOLS

Public School Has Been Improved During Summer Vacations.

NORWOOD, Sept. 3.—The High and Public schools opened on Tuesday morning with all of the teachers in their places. Two changes have been made, one on the staff of the High school staff and Miss Lila of the Public school. Miss Graham, B.A., of Kingston, takes the place of Miss Meta Clare, B.A., on the Hihg school staff and Miss Lila Engisch the place of Miss Edith Waters on the Public school.

During the holidays the Public school was wired for hydro and new toilets were installed in both buidings.

New Telephones.

A gang of Bell Teephone linemen are busily engaged in this districe getting the poles and wires up preparatory to installing 'phones in a number of the farm homes. Some who are having 'phones put in are: Messrs. Roy Leeper, Edward Bannon, David Starke, Arthur McKay, Ernest Patterson, Wibert Wildman, John Starke, Robert Mackey, R. A. Scott, Daniel D. Buck, Herb. McMillan and W. G. Scott.

I.O.O.F. Officers.

The following are the officers who have been installed for the ensuing year for Norwood Lodge No. 262, I.O.O.F.:

P.G.—Bro. E. Buck.
N.G.—Bro. Wm. Beckett.
V.G.—Bro. Earl Leeper.
R.S.—Bro. Herbert Campbell.
F.S.—Bro. Cleophas Dayman.
Treas.—Bro. Howard Adams.
Warden—Bro. David Lobb.
Con.—Bro. Nelson Wellman.
O.G.—Bro. Thompson.
I.G.—Bro. George Salome.
R.S.N.G.—Bro. Thos. Watson.
L.S.N.G.—Bro. Thos. Lumsden.
R.S.V.G.—Bro. Noah Rogers.
L.S.V.G.—Bro. W. Baker.
R.S.S—Bro. Samuel Buck.
L.S.S.—Bro. Robert Jennings.
Chaplain—Bro. Robert Rathwell.

Softball Game.

The girls softball team of the United Church, Norwood, journeyed to Warsaw on Tuesday afternoon to play a friendly game with the girls of that village.

The Sacrament of the Lord's Supper will be dispensed in the United Church on Sunday morning next. This will be the first time the Sacrament has been observed in Norwood church since the consumation of the Union of the Methodist, Presbyterian and Congregational churches.

CHURCH REOPENED

St. John's Church, Lakefield, Much Improved.

LAKEFIELD, Sept. 2.— St. John's church was re-opened on Sunday after being redecorated and is much improved in appearance. The walls of the nave are done in a rich cream shade and the chancel walls in cadet blue. The effect is good and is a credit to the parish.

The victory of the Lakefield team in the first game of the play-off in the East Peterborough Softball League over the Indian River team with a score of 22-16, was encouraging for the locals in the final game which will be played this week, on a date not yet announced. This game should draw a large crowd of interested spectators to cheer the local team on to a glorious victory.

A lucky number dance and a balloon dance is being held on Thursday night in Riverside pavilion, with Follis' orchestra in attendance.

HIGH SCHOOL OPEN

Good Attendance at Colborne When Opening Day Arrived.

COLBORNE, Sept. 3.—Colborne High School re-opened for the fall term Tuesday with a good attendance and the following staff of teachers in charge. G. E. Kennedy, B.A., principal; Miss May Mitchell, Miss E. McLaren, B.A., Miss McClelland, B.A.

Clarke Trophy Winners.

The winners of the trophy given by Mr. Sam Clarke, M.P.P., for competition in the Northumberland Baseball League have been as follows: Colborne in 1921 and 1922; Warkworth, 1923; Roseneath, 1924; Hastings, 1925.

Nothing reveals the stuff that is in a man quite so surely as the efforts he put forth to accomplish the thing he sets out to do.

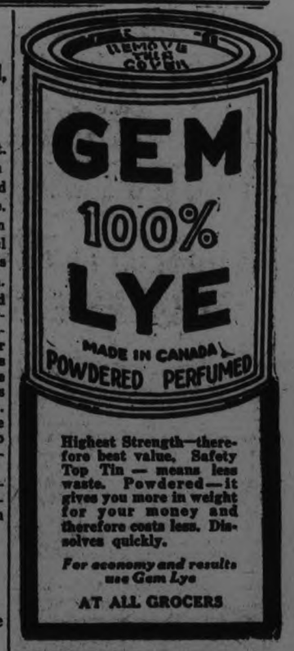

Highest Strength—therefore best value. Safety Top Tin — means less waste. Powdered—it gives you more in weight for your money and therefore costs less. Dissolves quickly.

For economy and results use Gem Lye

AT ALL GROCERS

CROSS-WORD PUZZLE

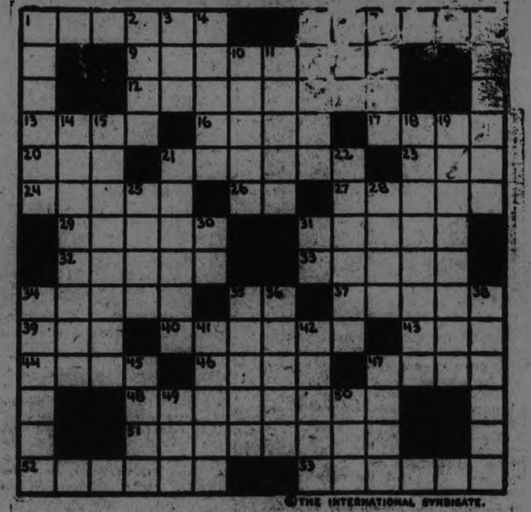

©THE INTERNATIONAL SYNDICATE.

HORIZONTAL	HORIZONTAL (Con't) (abbr.)	VERTICAL (Con't)
1-Mark	37-Foreign born	9-Maiden
5-Myth	39-Medieval shield	10-Small bottle
9-Become visible again	40-A planet	11-Fixed stations
12-Ineipient	43-Petition	14-Waterfall
13-Examine closely	44-Separate article	15-Analogous term
16-Sound made by serpent	46-Pastime	18-Estimate worth of
17-Jokers	47-Saucy	19-Splendor
20-Brownish	48-Beautiful Greek heroine	21-Shade blood
21-Implement for whipping eggs	51-Part of radio outfit	22-Stem of palm
23-Prefix—Before	52-Calm	25-Affection
24-Part of a stable	53-Hunting dog	28-Remove the skin
26-Left side (abbr.)		30-An elder (abbr.)
27-Dismay	VERTICAL	31-Steamship (abbr.)
29-Drug made from leaves	1-Shows honor	34-Reflects carefully
31-Harsh	2-Broad smile	35-Trite
32-Wanderer	3-Contraction of even	36-A shrub
33-Attitude of support	4-Freckle	38-Lower
34-Carried on	5-Legal document	41-Precious stone
36-Sunday school	6-Consume	42-Hires
	7-Flourished	45-Created
		47-Less than the whole
		49-Number
		50-Projection

SUGGESTIONS FOR SOLVING CROSS-WORD PUZZLES

Start out by filling in the words of which you feel reasonably sure. These will give you a clue to other words crossing them, and they in turn to still others. A letter belongs in each white space, words starting at the numbered squares and running either horizontally or vertically or both.

The solution will appear in to-morrow's paper.

THE LIMITED MAIL

by ELMER E. VANCE

Novel by William Basil Courtney

Copyright, 1925, Warner Bros.

"THE LIMITED MAIL" with Monte Blue, is a picturization of this story by Warner Bros. Pictures, Inc.

(Continued from Yesterday.)

SYNOPSIS

A mysterious young tramp and Potts, an experienced vagabond, are at the foot of a railroad trestle in Granite Gorge, in the Rockies, where they have just been joined by "Spike" Nelson, a hardened hobo. It is night and a chill wind is falling heavily. A fragment of rock overturns the can in which they have been preparing their evening Then comes a rush of boulders, and the three "knights of the road," now imperilled, scramble up the frame work of the trestle to the tracks above.

CHAPTER I—Continued

Strangely enough, at just this moment the whistle of the flyer, as it sped toward the whistle of the flyer, as it sped Granite Gorge, sounded plaintively above the storm. The tramps stood rooted to the tracks, staring into one another's drawn faces during the brief periods of illumination provided by the lightning, which was growing more frequent.

Again—much nearer—the Limited's whistle.

"My God, we'll have to stop her, somehow," cried Bob at last, "If she hits that boulder no power on earth can save her from jumping the tracks and plunging into the rapids!"

Spike gripped Bob's arm and halted him as the young man turned to race down the tracks in the direction of the oncoming express. Lightning showed Bob that the common fright had faded from Spike's hard face, and its place there had come a bright gleam of appreciation for the opportunity at hand.

"Don't be in a hurry, 'bo!" Spike leered evilly, "What's de use of spoilin' de rich pickin's for ourselves!!"

Bob gasped at the cold cruelty of Spike's idea, when he understood it. But then—a surge of bitter indifference came over him, and he relaxed.

"Dat's the ticket, kid! You're wise, eh? De Limited's stuffed to de roof wit' registered mail, an' after she bumps off dere won't be no one left to tell us to keep our fingers outen de wreck!"

Again—the plaintive, wailing whistle above the tempest; very near, now. Already the long finger of the flyer's searchlight made, on the blackness of the storm, a faintly luminous patch against which the Old Witch's Mask was etched in misty silhouette—as the train raced toward the curve where, for twenty years, it had passed in safety, but where now a certain doom awaited it.

CHAPTER II.

In those dozen mad seconds during which he stood manlessly irresolute and indifferent on the tracks, and listened to the curdling crescendo of the Limited's breakneck race toward the boulder and destruction, omewhere in a far corner of Bob's mind a door seemed to slam gustily. Its echoes through the dead corridors of his soul coldly reminded him of the immediate truth—that his books and his doors were closed to society now and—for aught he cared—forever.

The sharp tip of Nelson's steel hand pecked at his elbow. "Git offen the track, 'bo, or yuh'll git smeared. Let's shinny up dis ledge here, outen de way, until she—bumps off!"

Bob was dimly conscious that Potts was whimpering there beside the tracks in the darkness, and that Spike in his greedy excitement was chattering incessant curses. Bob saw them against a granite canvas by the momentary art of a stroke of lightning, in smokey halftones, as Rembrandt might have painted them in enduring art—the blowzy and weak-faced Potts mewling in horrified anticipation; the rat-nosed Spike with his metal claw defensively thrown before his face as if to ward off any punishing sideswipe of the coming wreck.

With legs at once light as breath and heavy as lead in the confused drama on the rockbound stage where he had been unwittingly thrust, Bob lurched from the tracks and joined his pals in a cowardly scramble away from the prophetic rails that were already singing a litany of death to the pounding vibrations of the oncoming flyer.

As he fled Bob stumbled and fell, striking his face against the rocky slope. Thereupon a vision of disaster flared in his head and vividly revealed in an unbroken series of lightning flashes the Limited tripping and buckling over the boulder, then somersaulting from the trestle into the thrashing abyss like a string of incandescent sausages slipping by night from the bloody counter of a Hadian butcher into the maw of a meat grinder. Shrieks, a long concerted shriek—imprecatious—grinding noises—men, women—babies—human flesh and blood and bones—a longer shriek—

It was the whistle of the Limited sundering the tissue of his dream. Bob, dully jumping up, with a stinging pain in his face from the blow that had knocked him out, quaked as he realized that the hideous climax was—not yet.

The Limited had begun its rushing sweep around the curve of the Old Witch's Mask now, and Bob, from where he balanced himself on the precarious slope above the tracks, could see the nebulae of the headlight's gestative lambency suddenly, like a cosmic miracle or phenomenon, resolve into a fast swelling sun of brilliant intensity. Under its searching light his soul felt bared—discovered in shame. Then the door that had closed in his mind flew open again, letting a cool draft of returning sanity blow over his fevered mind. Great God, he was not so far out upon the lonely fringes that he could be a murderer!

But precious time had been lost and it seemed too late to remedy his monstrous dilatoriness now. With a cry of sharp command to his hobo comrades already some distance above him, Bob whirled and slid down to the trackside Spike pitched himself after Bob, cursing malevolently, determined to abort Bob's reformation; spitting and snarling like a tomcat thwarted of a salmon can. Potts tobaggoned comfortably after them on his wide and well-filled pants.

"Help, for God's sake, fellows!" cried Bob, desperately pushing the boulder in an effort to topple it off the tracks into the Gorge; while the argot and instincts of football hours not far behind disciplined his tongue and mind in this crowded moment.

Spike's answer was a vicious blow of his steel hand against Bob's temple. "Come away from here, yuh crazy loon!" he yelled, tugging at Bob's coat with his one good hand, and stabbing him with the spike.

Bob kicked him off rudely, then rethrew the whole strength of his big young body against the boulder, meanwhile calling encouragement in the manner of his linesman days to Potts, who gingerly essayed to help. But Potts' efforts amounted to little more than laying his fat weigth on the boulder rather than against it. Bob realized that it was useless to try to move the boulder, and that ten seconds more had sloughed off into futility with the Limited many score yards nearer to its doom.

It seemed too late to take even the one remaining chance, but rake it Bob's suddenly awakened fighting brain automatically decided to do. He made a leaping start for a sprint up the tracks toward the oncoming express; but in that same instant Spike also jumped—toward Bob.

"Spoil me game, eh? You——" cursed Spike, swinging his steel arm like a clubbing rod full and viciously at Bob's head.

The luminous finger of the Limited's searchlight pointed out a strange picture of primitive action laticed by the pelting rain: Spike, believing his vengeance accomplished, dashing for the safety of the ledge; stubby Potts, panic-struck, riveted to the trackside near the boulder; Bob, dazed, on his knees from the effects of Spike's blow.

(To be continued)

WOMAN SLEEPS WONDERFUL ALL NIGHT

"After taking Adleriki, the pain in my side (due to gas) is gone and I now eat and sleep wonderful." (signed) Mrs. O. McGinnis. ONE spoonful Adlerika removes GAS and often brings astonishing relief to the stomach. Brings out a surprising amount of old waste matter you never thought was in your system. Stops that full, bloated feeling and makes you happy and cheerful. Excellent for chronic constipation. McDermid & Jury and E. L. Payne, druggists.

TOMORROW'S HOROSCOPE

By Genevieve Kemble

FRIDAY, SEPTEMBER 4.

A rather unimportant day is forecast on the judgment of the prevailing lunar and mutual aspects. Business as well as all other interests are likely to proceed after routine methods. It might be well to be on guard against treachery, fraud or some sort of subtle undoing, since Neptune is the ruler of the day in evil angle toward the moon. The same aspect may be responsible for some singular or eccentric experience.

Those whose birthday it is may experience a rather routine year, with little of an exciting nature. However, they should be on guard against subtle forces or irregular experiences. A child born on this day may have some peculiar faculties or endowments and may be subject to peculier experiences in life. Its life may be given over to the mystical or the occult, or it may have subtle forces to contend with in everyday affairs.

A friend that you buy will be bought from you.

SOLUTION OF CROSS-WORD PUZZLE IN LAST ISSUE.

Sometime! Why not this time?

RED ROSE TEA "is good tea"

The ORANGE PEKOE is extra good. Try it!

Don't Forget to take the Famous

Laura Secord CANDIES

on your Labour Day Outing

Many things you may forget and never miss but your outing will not be complete without these delicious, wholesome old-time favorites.

ONE PRICE ONE QUALITY THE BEST

SIXTY CENTS THE POUND

Laura Secord CANDY SHOPS

380 GEORGE STREET

Visit the Laura Secord Booth, Pure Food Building, Canadian National Exhibition.

CROP DAMAGE NOT SERIOUS IN DISTRICT

Every Year Sees Its Own Particular Trouble For Farmer.

PLUMS ARE CHEAP.

Housewives Fail to Buy Canning Goods When They Are Plentiful.

The blight is on the potatoes, and the "thrip" is on the onions, and the smut ball is having a good time with the wheat crop. It all really isn't as bad as it sounds, because every year sees its own particular form of pest, and these things aren't doing irremediable damage.

Dry weather and the blight together are making for a poor crop of potatoes this year, it is said. It's the sort of fungus blight that "makes the potato wither up like a tea leaf in your hand,' as Walter Oke briefly expresses it. The mysterious "thrip," whatever that may be, has damaged the onion output to the extent of about one-third of the usual crop, and the "smut ball," an innocent looking small yellow-covered ball that, when crushed in the hand, emits a fine powder resembling soot, with a particularly appalling odor, is helping to destroy the marketing qualities of the wheat, which is termed "tagged" in grain circles, when marked by this black powder with its disagreeable smell.

With the exception of this pest, everything else in the grain crop line is described as being very good. Very little grain has been marketed as yet, with the exception of the alsike, about half of which is already in the dealers' hands.

Plums Are Cheap.

In the wholesale fruit line, green and yellow plums are considered cheap this year, with higher prices on the other lines, with higher prices wholesale fruit man is voiced with regard to the slackness of housewives in neglecting to buy canning and preserving fruits and vegetables when they are plentiful. "They wait until things are almost off the market before they start buying them."

Oranges are high in price just now, with no relief in sight until the winter navels come on the market. Last January's frost in California is blamed for the killing of the young fruit in blossom and present high prices.

Indications in the peach line indicate a crop of the Yellow St. John, the Crawford and the Elberta as almost double that of last year, with a great deal of small-sized fruit. Bartlett and Kieffer pears are only about a 40 per cent. crop, with consequent higher prices in canning pears anticipated, and plums are only about 50 per cent of last year's crop. Greengages in the stores sell from 80 to 90 cents for the 11-qt. basket, with Reine Claudes at 70 cents. Fancy blues are priced at 70 to 85 cents, egg plums at 65 cents a basket, and red Lombards at 60 to 80 cents. Bartlett pears are tagged from 75 cents to $1.25 a basket. Grapes are not expected in, in any quantity, until next week. Small-sized blue fruit in some of the stores is selling at 50 to 60 cents a basket.

Mr. J. E. Adams, wholesale grocer, regards general conditions as being on the up grade, with volume of business very good and collections better than they have been for some time past.

Sugar, in the wholesale market, is described as "strong." An advance has been anticipated, but has not yet arrived.

Canned goods are easily off a little in their demand. The new pack of tomatoes will be a fortnight later than last year, owing to unfavorable weather conditions in the spring of the year, and corn is considered to be in a "serious condition," because of the damage done by the corn borer in the entire corn belt of Southern Ontario.

Flour is in a firm and steady market, with a couple of advances during the past six weeks, and no downward trend noticeable in present quotations. The wheat market continues in an unsettled condition, and future flour prices are uncertain, in consequence.

EASY TO GAIN WEIGHT WITH YEAST AND IRON

Thin, run-down and under-weight men, women and children can improve their health, increase their energy and put on from five to twenty pounds of good solid flesh in three weeks.

A new combination of yeast vitamines with vegetable iron, renews the action of sluggish blood cells, drives out dangerous body poisons, increases energy and endurance and supplies the system with the vitamines that build up weight.

For years yeast has been known as a rich vitamine food, but not until we perfected "ironized yeast"—which comes in concentrated tablet form, was it possible to take yeast and iron in the right proportions to build up weight.

Vegetable "Iron" when combined with yeast is quite easy to digest, therefore better for the system. And "yeast" when iron-ized, becomes just twice as beneficial as ordinary fresh or cake yeast.

Ironized Yeast tablets are composed of concentrated food elements, therefore they are pleasant to take and free from drug-like effects.

It makes no difference how old you are—or how young you are—how long you have been underweight—or how much under-weight you are, "ironized yeast" tablets when taken according to simple directions that accompany each package, are positively guaranteed to pick you right up, and add from five to twenty pounds of good firm flesh in three weeks time. If they fail get your money back.

Sold by all local druggists, at $1.00 for a large 60-tablet package, or will be sent direct on receipt of price. Harold F. Ritchie & Co., Toronto, Canada.—Adv.

Financial News and Views

Latest Comment on Grain and Industrial Markets.

Closing Quotations on Principal Active Stocks.

Quotations supplied by A. C. Hawley.

2.30 Close.

NEW YORK STOCKS.

	High	Low	Close
Allied Chem.	100¼	100¼	100¼
Amer. Smelters	102½	102½	102½
Baldwin Loco.	120	119½	120
Amer. Can.	224	223	224
Famous Plyrs	107	107	107
Mack Trucks	206	199	206
Pan.-Amer. B	61¾	61⅜	61⅞
Pierce Arrow	39⅞	38	38
Sears-Roebuck	205	200	205
Studebaker	45	45	45
Rock Island	46¾	45	46¾
White Motors	91¼	90½	91¾

CHICAGO WHEAT

May	158½	155¾	158⅛
Dec.	154¼	151	154
Sept.	154¾	151	154

CHICAGO OATS

May	45½	45⅛	45⅛
Sept.	37⅞	37	37¾

Active Buying of Corn Helped Raise Wheat Price

CHICAGO, September 3. — Canadian Press. — The active buying of corn resulted in much higher prices for that grain to-day and helped to lift wheat as well. Hot, dry weather threatening further damage to the corn crop was an incentive for purchasing of corn. Official reports from northwest Iowa said that the corn crop was now past help from rain. Corn prices 3-8c to 2½c higher; December 84 7-8 to 85c, were followed by additional upturns with Sept. at 97½c, ordinary reaching distance of $1 a bushel.

In wheat there was aggressive buying on the part of a noted speculator. Starting at ½c decline to 5-8c advance, December 151 to 151 3-4, and May 154 7-8 to 155 3-8c, the market scored material gains all around.

Oats were a little firmer, sympathizing with corn and wreat. After opening unchanged to ¾c higher, December 41 5-8c, oats made a slight general advance.

Influenced by hog values provision market was easy.

Mixed Trend Of Prices Seen on Toronto Market

TORONTO, Sept. 3.—(Canadian Press.)—The trend was mixed on the Toronto stock exchange this morning with declines prominent. Trading continued on a heavy scale, with Smelters dominant and Canadian Canners and Brazilian also leaders. Smelters sold down another point at 116 and Canadian Canners common receded 1 1-4 at 12 1-2. City Dairy eased down 3-4 at 89, and Winnipeg 5-8 at 49 7-8. Dominion Stores suddenly reacted to 60, down 2 1-2 points.

Brazilian and Atlantic Sugar each strengthened a quarter point. Bank were unusually active and Commerce was marked up one point at 209 1-2 and Nova Scotia a point and a half at 279. Dominion eased one at 205.

Trading in Mines Quiet With Lower Prices General

TORONTO, Sept. 3.—(Canadian Press.)— Trading on the Standard Mining Exchange was very quiet this morning with transactions totalling 70,285 shares. Argonaut under heavy sales declined a half to 25. Dome Mines also declined ten cents to 15.05 and McIntyre was five cents lower at 1905. Preston sold fractionally higher at 8 and TeckHughes one point lower at 173.

Canada Lorrainne was also one point lower at 59. Mining Corporation was fifteen points higher at 28.

Sharp Rally at New York After Bear Attack Failed

NEW YORK, Sept. 3.—(Canadian Press).—Stock prices rallied sharply to-day after bear traders had failed in another attempt to unsettle the general list. Strong buying support was in evidence at the outset, being attracted by the raising of the 'Frisco Common dividend, lower call money rates and favorable trade news. Oils apparently disregarded another cut in gasoline prices by the Standard Oil Company of New Jersey. Largest recoveries were made by the high-priced specialties that had been hit hardest in the recent decline, extreme gains ranging from 3 to 13 points. Motor, public utility, bituminous coal company and merchandising gave demonstrations of group strength. Terminal Coal soared nearly ten points, and Nash Motors, Mack Trucks and American Can. rose five or more points above yesterday's closing quotations. Brown Shoe and White Rock were weak spots.

SIMILAR NAMES CAUSE CONFUSION

Bayreuth, in Germany, and Beirut, Asia Minor, Get Mixed.

AMSTERDAM, Sept. 3.—(Associated Press.)— Confusion of the town names, Bayreuth, in Germany, with Beirut in Asia Minor, which led recently to erroneous reports that the Dutch government had decided to establish a consulate in Bayreuth instead of Beirut, recalled to the Allgemeene Handelsblad that the two names had been confused once before in 1876.

On the latter occasion, the Oriental city was somewhat surprised to receive at the time a specially constructed machine which had been intended to animate a dragon in the Siegfried performance of "The Ring," in the first Wagner festival at Bayreuth. The machine had been made by an English firm and as Bayreuth was a small and little-known town a shipping clerk thought an error had been made in the spelling and that such a complicated bit of machinery could only be intended for Beirut.

Instead of having their photographs taken, many women in Paris are having masks made of their faces in the studio of a noted French sculptor who specializes in such work. He has made over 16,000 of them.

Ancient Book Recalls Early Horse Show Days

Appropos of the splendid Hose Show which is the annual institutioi peculiar to Cobourg, it is interesting to read an except from an old book in the possession of His Worship ayor Turner. This book was published in 1836 under the title "Backwoods of Canada." It was written by an emigrant officer, who relates that at one time twenty-five horses were taken on the conveyance plying between Prescott and Cobourg in the year 1833.

These animals were to be exhibited and sold if possible at the Cobourg Horse Show. Thus it may be seen that the Cobourg Horse Show is no infant, but a lusty growth of some 92 years.

Yearly it attracts hundreds of horsemen from Centraf Ontario and the portion of the States to the immediate south and adjacent to the border.

In addition to this note are many references to the country surrounding Peterborough. The road to the rice fields is alluded to as well as many other highways of that date. The book is not dealt with in a historic manner, but is more of a personal memoir type.

ADVERTISE IN THE EXAMINER

FEW NET CHANGES IN FEDERAL HOUSE THROUGH BYE-ELECTIONS

Liberal Party Has Same Number of Seats as at First Session.

FOUR VACANCIES

Conservatives Short One Member and Progressives Lack Three.

OTTAWA, Ont., Sept. 1.—(Canadian Press).—Since the last Dominion general elections on December 6, 1921, there has been remarkably little change in party standings in the House of Commons. When the ballots were counted nearly four years ago, Liberals returned numbered 117; Conservatives, 50; Progressives, 64; Labor and Independents, 4. Should the Government decide to test the issue again this fall, as seems likely, it would go with exactly the same number of members as were returned in 1921; Conservatives would have one less, and Progressives three less. In the latter numbers, however, no allowance is made for existing vacancies. These are four in number. Two, one in New Brunswick and the other in Ontario, are seats last represented by Conservatives; one, in Quebec, is Liberal, and the fourth, in Ontario, is Progressive.

Forty-one by-elections have been held since the general elections of 1921, and in only three has there been a reversal of party fortunes. In two of these, one in New Brunswick and one in Nova Scotia, Conservatives won from Liberals. In one by-election, that of West Hastings, Ontario, Liberals won from Conservatives, leaving a net Conservative gain of one seat. Progressives have had only one seat at stake, that of Moose Jaw, and a Progressive was again returned. Two Progressives, Messrs. Hammel of Muskoka and Bissette of Prescott, have, however, crossed the floor and joined the Liberals.

In the 41 by-elections there have been 24 Liberal acclamations (including those of Ministers re-elected on assuming office), and 17 contested elections. Liberals won 11 of the contested elections, Conservatives five and Progressives one.

Variations in party fortunes may be summed up as follows:

Liberals:	
Elected, 1921	117
By-election changes:	
Net loss of 1	116
Two Progressives added	118
Less one vacancy,	
Present standing	117
Conservatives:	
Elected, 1921	50
By-election changes:	
Net gain of one	51
Less two vacancies,	
Present standing	49
Progressives:	
Elected, 1921	64
Less two Progressives joined Liberals	62
Less one vacancy,	
Present standing	61

By provinces the parties now stand:

	Lib.	Con.	Prog.	Lab.	Ind.	Vac.	Total
Nova Scotia	16	1	..	..	..	..	16
New Brunskick	4	5	1	..	..	1	11
P. E. I.	4	..	..	..	..	..	4
Quebec	64	..	..	..	..	1	65
Ontario	24	35	21	..	..	2	82
Manitoba	2	..	12	1	..	..	15
Saskatchewan	1	..	15	..	..	..	16
Alberta	..	..	10	1	1	..	12
British Columbia	3	7	2	..	1	..	13
Yukon Territory	..	..	1	..	..	..	1
Totals	117	49	61	2	2	4	235

The present House of Commons consists of 235 members, but in the next the representation will be increased by 10. Nova Scotia will have two members less; the Prairie Provinces will have 11 more; British Columbia will have one more. In the other provinces as well as in the Yukon, the representation is unchanged in number.

UNCLAIMED MAIL AT POST OFFICE

Armstrong, W., 475 Mark.
Arnott, Jesse.
Abbey, Edward.
Armstrong, W. A.
Butler, M., 381 Water Street
Brady, Eileen, 513 Reid.
Clark, P. J., 92 Queen.
Casley George.
Conway, James, Park St. South.
Chisholm, Gordon M., Springville.
Collins, George H., Armour Rd.
Corcoran, Mrs., Bernie Galvin.
Curtis, G. E.
Collins, Marguerite.
DeOxide Cataract Chemical Co.
Dawson, Paul L., 385 Reid.
Day, Miss L., 262 Binton St.
Embuson, John, R.R. 1
Falconer, Hector, 509 Gilchirst.
Fredenburg, L., 222 London.
Fuller, Mrs. Francis.
Frazer Henry, Smith, R.R. 2.
Flood, J. P.
Gay, J. S., c.o. D. Emberson.
Grant, Alex. Joseph.
Glazier, M. D.
Goselin Fred, 81 Sherbrooke.
Hanlon, Miss, 201 Murray.
Hunter Jas., c|o Mr. J. Johnston, R.R. 6.
Hatton, Wm. D., 26 New Romaine
Harvey, Wm. J., 189 Mill Street.
Hammond, Mrs. M., R.R. 3.
Hallingan, John.
Hill, Mrs. W. F., 559 Huron Street.
Hughey, Wallace.
Hele, Mrs. Thos., 703 Harvey.
Howald, Mr.
Hough, Mr., Story Glove Co.
Kendry, W. W., 715 George.
Leahy, F. D., No. 5.
Lester, Claude C.
Lachance, Red, 355 DuRoi Street.
MacLennan, Wm., 600 Stewart.
McCarthy, Grace.
MacMillan, A. W., c|o Hydro Inspection Dept.
Melady, Vera, c|o Mrs. Fitzgerald, 13 Hamilton St.
Mille r, Mrs. Annie S., 853 Water.
Mullany, W. J.
Morrison, Mina A. M.
Mitchell, W., 166 Stewart.
Milnes Coal Co.
Naunton, Mrs., R.R. 1.
Patterson, J. H., 280 Park.
Pearson, W. H.
Peterson, P.
Pitchford, Noel James, 362 Hunter.
Rose, D. 497 Donegal.
Rizenman, Rabbi F., 324 Water.
Railway and Power Engineering Corp., Ltd.
Riley, C.
Sage Bros., R.R. 5.
Simpson Red, 868 George.
Stephenson, E., c|o Mr. and Mrs. James, 699 Water.
Stenson, Mary.
Schwier, Nelson, 491 Sherbrooke.
Tobin, Leonard, 873 Water.
Thompson, W., 320 Louis.
Verinder, T. H., R.R. 1
Wood, Mr., 510 Concession.
Waugh, Wm., 556 Homewood.
Walter, Thomas.
White, Frederick G., 254 McDonnel.
Balmforth Gladys, 36½ Stewart.
Boucher, Edward, 5 Park St. So.
Craig, Mrs. 601 King.
Clarke, Miss N. H., Boswell Ave.
Cooper, W.
Courdy, Gerald.
Canadian Lamp Co.
Carter, Mr. and Mrs. C. 4 Crescent.
Dunlop, Wm.
Dimock, Lieut., G. F., 326 Rubidge.
Flood, Mrs. 251 Lake.
Farfellow, Oscar, 86 Park St. N.
Graham, Mr., 287 Lewis.
Gilman, Kenneth, 14 Murray.
Hillman Margaret.
Huycke, Mrs. W. W., 547 George.
Henry, Frank, R.R. 9.
Hartley, Hazel.
Kennedy, F. W.
Kennedy, Miss H.
Lewis, Mrs. Ross.
Lewis, H., 127 Smith.
McIntosh, Miss M.
McArthur, Miss A., c|o Wm. Bennett
Martin, Clara, Aylmer Street.
Marshall, Little, 292 Stewart.
Mahaffey, Bruce, 370 Burnham.
Morrow, Edith, 160½ Simcoe.
Mountney, Elph., 249 Wolfe.
Nicklson, Mrs. A., 436 Driscoll Terrace.
Patch, Mrs.
Rudd S., Box 181.
Rizenban, Rabbi F.
Robson Lenore, R.R. 9.
Robson, Mrs., T. H., 657 Reid.
Robinson, Mrs., N.
Siegal, Mrs. R., 172 Water Street.
Smith, Mrs., Jackson Park Camp.
Stewart, F., c|o Canada Steamship Lines.
Usher, Mrs., Smith.
Wilkinson, R., Rutherford Ave.
Wilson, Josiah.
Woods, Mrs. J. B
Young, Norman V.

COULDN'T HEAR SELF TELEPHONE NO GOOD

Eskimo Didn't Believe Explorer When Experiment Didn't Work.

Donald MacMillan, the explorer, tells how, when one one of his Arctic expeditions, he found some wire and an old telephone mouthpiece that had lain hidden for some time under the arctic snows, and explained to his Eskimo companion how the telephone worked. The native showed intense interest in the explanation, and when the explorer turned in for a few hours' sleep he tried his hand at telephone construction.

Along the bleak arctic coast near the camping ground at which they were stopping ran a straggling row of split board about five feet high, and when MacMillan got up he found this fence festooned with a couple of hundred yards of wire. The single telephone mouthpiece was dangling from one end of the line and the Eskimo was standing in front of it. After shouting a few words of his native language into the telephone, the Eskimo ran madly along the line, clapped the far end of the wire to his ear, and listened for his own message!

No sound reached him but the whistling of the wind over the ice-bound waters along the coast, but though disappointed he was still hopeful. Evidently thinking that he had not sprinted quite fast enough the first time, he repeated the process with an extra burst of speed. Again he was disappointed, but just then caught sight of MacMillan peering around the corner of the hut. He told the explorer that he knew he was lying when he told him about the telephone, for nobody could talk through a wire that had no hole in it!

SHENANDOAH BREAKS IN STORM TO-DAY

(Continued from Page One.)

downe of the navy dirigible Shenandoah was killed when the ship crashed today, Mrs. Betsy Ross Lansdowne was prostrated at her home here. Mrs. Lansdowne had anticipated seeing her son to-day for the first time in several months.

"Zachary was making his last overland trip," she told the United Press. "He was scheduled to return to sea duty September 15. I pray to God he has not been killed or injured."

And then word came that he had lost his life.

Most of the dead were found in the tangled wreckage of the control cabin, where the full crew was on duty. Ambulances and other conveyances transported the dead and injured to nearby towns. The dead were taken to Belle Valley, while the injured were scattered in various hospitals of the community.

WASHINGTON, Sept. 3.—The cruiser Shenandoah's senior surviving officer reported to the navy department today that thirteen were killed, two injured and one remained unaccounted for in the wreck.

Official reports listed thirteen of the dirigible crew as known dead, while 27 had reported themselves safe. This leaves six still unaccounted for, provided all of the forty-two as listed by the navy as with the ship actually started on the trip.

Military Dirigible.

The Shenandoah was the only strictly military dirigible in the United States. The property of the navy, it was equipped with machine guns. Its sister ship, the Los Angeles, was constructed in Germany and flown to the United States under an arrangement of the Versailles Treaty providing that it should be used only for non-military purposes.

The Shenandoah was designed on the basis of the German Zeppelin, L-49, which fell in the Vosges during the war, but all available aircraft information was utilized by the special committee of engineers and experts appointed by the National Advisory Committee for Aeronautics in drawing the plans so that it represented a modification of the Zeppelin design with many American ideas utilized.

Formerly ZR-1.

Built at Lakehurst, N.J., from parts made at the naval aircraft factory in Philadelphia, the huge craft was placed in service in September 1923, as the ZR-1, its construction having required two years. Subsequently, on Navy Day, October 27, 1923, it was christened Shenandoah, an Indian name meaning "Daughter of Stars."

The following were its dimensions: Length, 681 feet. Diameter, 78 feet. Height, 96 feet. Gas capacity 2,115,000 cubic feet. Total lift about 130,000 pounds. Dead weight about 75,000 pounds. Speed full, 60 miles an hour. Power plants, five 6-cylinder 300 horse power engines. Cruising radius without stopping, 4,000 miles.

Clean Your Car Windows

—without water, soap, powder, pail, sponge or chamois

Put just a few drops of C-it on a cloth—a light rub over the glass—and polish with a clean dry cloth—that's all. Your windows will be so clean, so clear that you can hardly tell whether they are up or down.

It's easy to keep windows clean with C-it [See it]

Until you try C-it you can't imagine how easily, speedily, and perfectly the windows and windshield of your car can be cleaned.

Its ease and efficiency are unbelievable—except to the thousands of car owners who use and enthusiastically endorse it.

Buy a can today! Then you'll know why every C-it user is a C-it enthusiast.

8-oz. can 25c

At all Grocers, Department and Hardware Stores

Canada C-it Products, Limited
Sales Office: 32-34 Front St., W., Toronto 1, Ont.
Factory, Woodstock, Ont.

PETAIN IN COMMAND.

Marshal Named By Cabinet as Leader Against Riffs.

PARIS, Sept. 3. — (Canadian Press).—Marshal Petain was named by the Cabinet to-day as supreme military commander in Morocco to have charge of the new offensive.

CHILDRENS' BEAUTY CONTEST

A beauty contest for children will be held in Peterborough during the next few weeks by the Sanford Studios, who are giving valuable prizes for the best pictures of children under ten years of age.

There are three classes — A class from 5 to 10 years; B class from 1 to 5 years, and an excellent special prize for babies under 12 months.

Three prominent Peterborough business men will be judges, and the Studios have secured the Royal Theatre for a night at which the prizes will be presented.

Have your pictures ready. Our man will call and see you.

SANFORD STUDIOS

SEEKING CHANGES ON LAKEFIELD LINE

G. N. Gordon Discussed More Convenient Time-Table With Thornton.

G. N. Gordon, K.C., M.P., returned from Ottawa yesterday, and said that he had seen Sir Henry Thornton, President of the Canadian National Railways.

Mr. Gordon stated he was trying to get a change of schedule on the Lakefield line, to be more convenient for the Lakefield people, as there was considerable complaint about it. The Federal member stated he was urging very strongly the adoption of the new gasoline electric car, and hoped that one would be put on the Lakefield line. The reason that this kind of car had not been usd was, that there was considerable freight brought in and out of Lakefield, and that required steam power, while the passenger service had been cut down very much by automobile traffic, which was reducing the revenue from that source.

HARD ON FISH AND LAKE BOTH.

So many fish in Lake Geneva died from a mysterious disease that their bodies made a silvery layer on the surface of the water.

Advance Sale of Exhibition Tickets

In order to provide a means of securing a cheaper admission ticket to the Peterborough Industrial Exhibition, than the general admission price, for those who buy a number for their family, there is now on sale strips of 4 tickets for $1.00, making a saving of 40c on a purchase of four tickets. These tickets are positively on sale only up to September 10th and cannot be secured after.

They may be had at the following places:

President R. Denne's Store.

Merrell & Meredith.

Examiner Office.

All E. F. Mason's Stores.

Jordan Bros., George and Charlotte Streets.

Geo. H. Duncan.

Bank of Montreal, George Street.

Get your advance tickets before they are all gone.

3d-1-3-5-1877.

SKIING IN AUGUST

The above group was photographed during the course of a skiing party on Mount Edith Cavell Glacier, in Jasper National Park, Alberta. Skiing in mid-August is a tourist asset Canada might well cash in on. Skiers, from left to right, are: Miss Flora MacDonald, Edmonton; Miss Doris Neale, Toronto; Miss Peggy Armour, Perth; Miss Marjorie Neale, Toronto; Miss Marie MacDonald Edmonton; and Miss Marion Greene, New York City.

PURE Tasteless Kastor Jems

ASK YOUR DRUGGIST

IN MEMORIAM

GOODWIN — In loving memory of Tom, the dearly loved and only son of H. and A. Goodwin, 552 Chamberlain St. Killed at the Battle of Arras, September 2nd, 1918. Daily remembered by Father and Mother, and all the loved ones in the HOME CIRCLE.

CONSOLATION

Not dead—oh, no! but borne beyond the shadows
Into the full, clear light;
For ever done with mist and cloud and tempest,
Where all is calm and bright.

Not even sleeping — called to glad awakening
In Heaven's endless day;
Not still and moveless stepped from earth's rough places
To walk the King's highway.

Not silent—just passed out of earthly hearing
To sing Heaven's sweet, new song.
Not lonely—dearly loved and dearly loving
Amid the white-robed throng.

Be not forgetful—keeping fond remembrance
Of dear ones left awhile;
And looking gladly to the bright reunion
With hand clasp and with smile.

Oh, not, not dead! but past all fear of dying,
And with all suffering o'er;
Say not that I am dead when Jesus calls me,
To live for evermore.

WOMEN'S PAGE

HEDDA HOYT TALKS ABOUT THINGS THAT INTEREST THE BUSY WOMAN OF 1925

Velvet

(Written for the United Press)

NEW YORK, Sept. 3.—(United Press).—In planning the evening gown for Fall, why not try velvet? Aren't you just a trifle "fed up" on chiffons and beaded sheafs? Every one who is young enough to wear bobbed hair wears chiffons and that's saying something in these days of sixty-year-old flappers. Beaded sheaths have simply been worn ragged for the past eight years and there is nothing new about them.

Velvet, though not a new material, is far from being common. This season the velvets shown in the shops seem to be softer and lovelier than ever before. There are pastel shades which we have never seen before in velvet material. Also velvets which fade from one shade into a deeper shade of the same color as well as batik effects and prints.

Skirts will be full at the hem during the coming season. No material lends itself better to the full hemline than does a soft chiffon velvet Bodices are long, necklines V-shaped or rounding and skirts flaring at the rear and sides or all around. A velvet gown made on such lines will have more distinction than fluffy chiffons or ornate beaded models. No material cuts so well in the circular hem effect as velvet. No trimming other than a floral spray at the shoulder, a rhinestone ornament or narrow rhinestone belt should be used on velvet since the material itself is so lovely that it is best when unadorned.

Shades that are loveliest for evening this season are amber, coral, violet, fushia, scarlet, pink, greenish yellow or citron and grayish blue. The velvet gowns shown in the shops at present, though simple as to line, are quite costly. Owing to their simplicity the home seamstress can copy these models successfully anod though the making is not done by an expert, the material falls in flattering folds and $20 worth of material turns out a $100 gown.

STREET NAMES

FLEMING PLACE.

Sir Sanford Fleming was born in Kirkcaldy, Fireshire, Scotland. He came to Canada in 1845, and established himself as a civil engineer in Peterborough, where he acquired considerable property. He built up an extensive professional practice, as Chief Engineer of Public Works, constructing the Intercolonial Railway and other works of importance. He became engineer in chief of the C.P.R. in 1871 and came into prominence as author of several technical manuals on "Time Reckoning. In his later years he retired to Halifax, Nova Scotia.

Short faces with eyes far apart are said to be the characteristic type of people with musical talent.

"Slim" corsets for "slim" frocks

Exquisite combination garments of beautiful brocades and silk striped novelty fabrics that deftly combine girdle with brassiere—and thus provide an ideal foundation for the new "straight-line" frocks so much in vogue. "Nemo-flex" combinations are made in sizes to suit all figures. Priced from $3.75 to $8.00

Nemo-flex

CORSETS - COMBINATIONS
GIRDLES - BRASSIERES
Sold in Peterboro by
CRESSMAN & Co., Ltd,
ROBERT FAIR & Co.

Made by Kops Bros., Limited, Toronto. Makers of Nemo Corsets.

IN THE KITCHEN

By Jeanette Norton

SOME EXCELLENT SEPTEMBBR MENUS

Menu.
Lettuce Soup. Croutons.
Roast Chicken. Sweet Potatoes.
Fried Tomatoes.
Pineapple and Onion Salad.
Brown Betty Pudding. Coffee.

In making the lettuce soup, wash thoroughly and chip coarsely, four heads of the dark green lettuce. Place the lettuce in the saucepan with a finely minced onion, a half cupful of finely minced celery leaves, two green mint leaves and a half minced red pepper. Cover with a quart of water and cook gently for a half hour. Add salt, pepper, a tablespoonful of sugar, a pint of hot milk and thicken with a little white roux, the consistency of cold honey.

Make a good savory dressing for the chicken and cook the sweet potatoes Maryland style. For the pineapple salad, dice the meat of a fresh pineapple and slice a small Spanish onion very thin. Line the salad bowl with lettuce leaves, dust a little powdered sugar over the onion, mix it with the pineapple, add heavy French dressing enough to moisten. Garnish with stuffed olives.

Menu.
Cream of Flounder Soup.
Broiled Fish.
Creamed Potatoes. Stewed Tomatoes.
Combination Lettuce Salad.
Apple Cobbler. Coffee.

Have a medium-sized fresh flounder filleted. Place the fillets in a saucepan with a minced onion, a tablespoonful of minced celery leaves, salt and pepper. Cover with a quart of clear water and let boil until the fish begins to flake apart; then lift it with a skimmer. Add a pint of boiling hot milk to the soup, add a teaspoonful of sugar, thicken with white roux, strain, then add the flaked fish and serve. Broil daintily any good fish in season, and when done dust it with pepper and salt and dot with butter. Garnish with lemon quarters and parsley. For the salad, select as many different kinds of lettuce as the market afford, a little of each. Wash the lettuce, shred coarsely, add a strip of minced pepper and a minced onion to the heavy French dressing and garnish with radish roses.

For the cobbler, line a shallow square pan with good short-crust. Pare, core and cut good apples into segments like orange quarters. Fit them on edge into the crust, dust thickly with sugar, add a little cinnamon and a little nutmeg, dot with butter, and turn in the juice of a lemon in a half glass of water. Bake and serve with good pudding sauce.

ADVICE TO GIRLS

By Annie Laurie

DEAR ANNIE LAURIE:

There is a young man in my town whom I once loved very much, until one evening at a friend's party he ignored me completely. Soon after this he came to my home and made an apology to me. Now he is trying to win my love again.

What would you advise me to do?

SMILES.

SMILES: If you feel that this young man is worthy of your friendship and your affection, accept his apology, my dear. After all, his inattention one evening was not a very serious demeanor and you should be broadminded enough to overlook it.

DEAR ANNIE LAURIE:

I am a girl eighteen years old and have been going with Jack a year. We were engaged, and one day he broke a "date" with me which he could have kept. I fussed and said lots of things that hurt his feelings, and now he doesn't ask me for "dates" and barely speaks when he passes.

I still love him. Will you please advise me what to do?

TROUBLED BLONDIE.

TROUBLED BLONDIE: Since you are engaged to Jack, it is your privilege to telephone him and ask him to come and talk things over. Explain that you did not mean to be so cross with him and give him a chance to apologize for his conduct. If your love is really sincere it will overrule all obstacles.

DEAR ANNIE LAURIE:

While visiting in a nearby town I met a young man of about my own age, whom I had known from childhood. When I left he asked permission to correspond with me, which I refused, thinking my parents would object.

But now I don't think they would care, and as I would like to correspond with him, what would you advise me to do?

FORGET-ME-NOT.

FORGET-ME-NOT: Although ordinarily it is the place of the young man to write first, I think you would be justified in beginning the correspondence. You might write him a short note, telling him that you refused him the privilege of writing because you feared your parents would object. He will understand, of course, that since they do not now approve he is free to write you.

Annie Laurie will welcome letters of inquiry on subjects of feminine interest from young women readers of this paper and will reply to them in these columns. Letters to Miss Laurie should be addressed to her in care of this office.

PRINCE VISITS ESTATE.

Will Be Guest of Jack Nelson Until Departure for Chili on Saturday.

BUENOS AIRES, Sept. 3.—(Canadian Press).—The Prince of Wales left Buenos Aires this morning for San Patricio to visit the estate of Jack Nelson, famous polo player. He will remain there until Saturday, when he departs for his journey to Chile.

Yesterday afternoon the Prince bade farewell to President Alvear.

DAINTY BEDSPREADS

By Annette Bradshaw

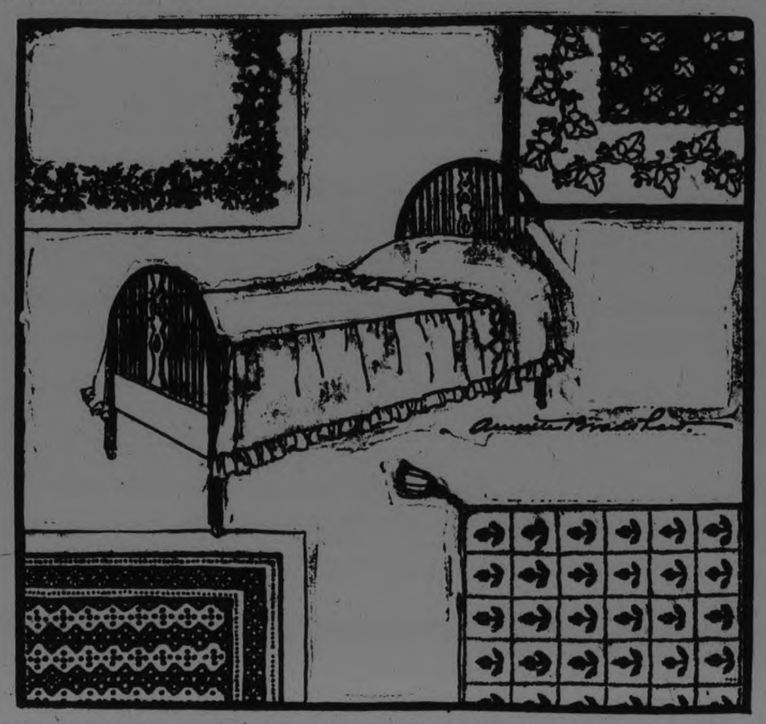

Gone are the days when one did not consider a bedroom well-dressed unless the bedspread was spotless white. Whether one's taste ran to a marseilles spread or a crocheted cover or a dimiity or swiss cover, white it had to be before it was considered "just right." But like everything else, "those days are gone forever."

Now one seeks beauty and a bit of color. Perhaps one's room is hung with taffeta in a blue or rose or gold. What is daintier and more effective than to fashiona a bedspread of the same material with a tiny ruffle all around the edge and piped with a contrasting color, as shown on the bed in the center of the illustration above.

In the upper left is a spread of unbleached muslin on which has been stnciled a border in colors thatharmonize with the furnishings of the room. In the upper right is a cretonne spread the center of which is of cretonne to match the hangings and the border of unbleached muslin has been appliqued with a design cut from the cretonne.

In the lower left-hand corner is a spread which is charming for any of the masculine members of the family. It is one of those gaily colored Chinese spreads—which also make wonderful hangings—in a conventional pattern. Most of the shops are showing these in their Oriental department at comparatively little cost. They launder well and are the sort of thing that keeps a man's room from looking too feminine.

In the lower right is an old-fashioned spread of crochet squares. This, however, is not white. The background is of a grayish tint and the flowers can be of any desired color. This can also be made of the coarse grayish material so much in vogue, almost like burlap only finer and softer. with the flowers darned in gay wool. This, too, makes an attractive cover for the masculine bedroom.

A FASHION MODEL'S DIARY

By Grace Thorncliffe

SHE DESCRIBES A VERY SIMPLE SPORTS COSTUME

The manikins at Madame's have spent much time lately discussing new Fall trends.

Gaby came in today with a radiant look on her face and a package under her arm.

"They say it is very inelegant to carry bundles on the street," she remarked. "But I had to bring this bargain home with me."

"Why did you have to?" I asked.

"Because I bought it at a remnant sale, and I'm just crazy to cut it out tonight," answered the truthful Gaby.

"Well, of course, anyone who finds a bargain must bring it home immediately," I assured her. "Let's have a look."

Gaby obediently untied the bundle, and I saw that it contained some very good-looking jersey cloth in a delightful shade of tan.

"Stunning material," I remarked. "What are you going to make?"

"A very simple outfit for the street," Gaby informed me. "I brought it along so you could see it and help me to evolve an idea."

"I'd be delighted," I said. "But I bet you already have some grand idea in mind that you'd like to carry out."

"Well, I have at that," Gaby admitted.

I was forced to laugh, because all the manikins know how they want their own clothes made, and it does seem foolish of them to ask other people's opinions.

"Well, you see, two-piece things are so ultra smart, that I feel forced to have a two-piece costume," Gaby said. "Now I want something practical for walking, and I think nothing is nicer looking than a pleated skirt."

"Capital idea!" I said approvingly.

"Then I saw an adorable little straight overblouse, made with a high turned-back collar and with tiny buttons at the front," Gaby continued.

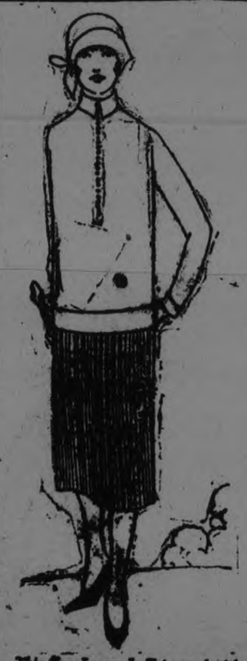

This Tan Jersey Is Trimmed with Small Russet Buttons.

"Very tailored?" I asked.

"Quite," Gaby responded.

Then she picked up a pencil and made a lovely sketch of a costume with a finely pleated skirt, and a straight overblouse as she had described it.

"The buttons will be very tiny bone affairs," she informed me. "I think I shall get russet colored ones."

"I've always loved the combination of tan and russet," I assured her.

"And my russet grosgrain that will go with them admirably," she added.

Gray —and ageing!

"HOME and the fireside and knitting for my men" you say to yourself regretfully—as you gaze at your rapidly graying hair. But you're wrong. Tintex, remember, the vegetable preparation so harmless as water to hair and scalp that will quickly tint grey, faded or bleached hair any shade. It's so easy to use that you can apply it yourself, at home. The color is lasting and will not rub off or wash out. Two colors, shading from blonde to brunette—35c and $1.50 at drug stores and toilet counters. Your choice sent for 35c. The Tintex Chemical Co., 1014 Stanton Bldg., Windsor, Ont.

GUARANTEED HARMLESS
BROWNATONE
PAINTS GRAY HAIR ANY SHADE

Home-Making Helps

By Wanda Barton

HINTS FOR THE WEEK-END HOSTESS.

There are many problems that confront the week-end hostess. She must decide just how much shall be spent on entertaining, how many she may accomodate at one time, and just how much available help she can depend upon, so that there may be extra time to enjoy her guests instead of working for them every minute.

The first thing the hostess should think out carefully is the subject of meals. They should be simple, be planned ahead, and be as informal as is possible to make them. If the meals can be served on the porch, so much the better: It is novel for city dwellers ,and the very informality makes even a simple meal a veritable feast. Use the simplest china, peasant ware if possible, that is colorful and attractive; no linens that must be worried about, but the straw or oilcloth mat sets; plated ware instead of silver. And for luncheon, the paper napkins of large size and other paper things to save labor, can be used. Even the pretty paper plates with the fancy colored borders may be used to save labor. Regular hours for meals are helpful for both hostess and guest.

The wise hostess puts away her best spreads and bed fixing during the summer unless she has plenty of help to care for them. Instead, she uses on the beds the little dimity spreads that are easy to wash and that look dainty and pretty when fresh and clean. This leaves the guest free to use the bed for a nap in the afternoon without worrying over taking the spread off and so on. It is also a good idea to fold a pair of summer blankets over a rod fastened to the closet door for extra use if needed. An extra pillow is often appreciated. If a request comes, then it may be cased and added to the bed for that paticular guest. A red electric bulb on the fixture in the hall nearest the bath room is a good idea and saves many minutes hunting some one up to point the way. In helping people to help themselves the hostess really saves herself labor, time and energy, and also leaves the guests with homey and comfortable feelings.

Pictures of bullets fired from revolvers have been taken by means of a special electrical apparatus.

Free

This Baby Welfare Book and this Baby Record will be sent you free on request. Write The Borden Co. Limited, Montreal. Eagle Brand is the natural food for babies when mother's milk fails.

SOCIETY

Items for the Society Column must be received before 1 o'clock daily. Telephone numbers 1600 and 1601.

Mr. T. C. McFadden, now of Saskatoon, but formerly of Peterborough, is in the city visiting relatives.

* * *

Mrs. Frank M. Heafield, who has been visiting friends and relatives in Peterborough left Tuesday for her home in Los Angeles, California.

* * *

Mr. and Mrs. H. E. Corneil, Omemee, Ont., announce the engagement of their eldest daughter, Joy, to Dr. Robert Cecil Wansbrough of Lindsay, Ont., son of Mr. and Mrs. Robt. H. Wansbrough, Laurel, Ont., the marriage to take place Sept. 9th. —Toronto Globe.

* * *

Mrs. W. L. Houchins and son of Tampa, Florida, were the guests of Mrs. P. J. Carroll last week end.

* * *

Miss Nellie Dwyer, Mr. Elsmont Byrant and Mr. and Mrs. A. E. Bellis motored from Oshawa to visit friends here.

* * *

Miss Maude Ackison, who has been visiting friends in New Glasgow, N.S., returned to the city yesterday.

* * *

Miss Marjorie Hatton has returned to the city after a stay at Mount Julian, Stoney Lake.

* * *

Miss Patricia Quigley has returned to her home in Toronto after spending a week visiting Miss Mary Walsh at Indian River.

* * *

Mrs. P. Kennedy, the Misses Emma Kennedy and Margaret Bissonnette of Lakefield, Miss Anna Quigley and Master Phil of Toronto, Mrs. B. J. H. Carnegie of Pittsburgh, Pa., Mrs. P. Golden of Youngstown, Ohio, and Miss Nellie McDonell of Belleville spent Thursday last, the guests of Mr. and Mrs. Fred. Walsh, at Indian River.

* * *

A shower was held recently by friends of Miss Irene Lafave, whose wedding takes places on Monday next, at the home of her parents, Mr. and Mrs. Alfred Lafave, Braidwood Avenue.

* * *

Mr. and Mrs. James Davidson of Otonabee, are spending a few days in Toronto and Niagara.

* * *

Mrs. J. B. Parrington and her daughter, Miss Geraldine, of 339 Aylmer Street, have returned home after visiting her son, Mr. and Mrs. Thos. Parrington, in Ottawa.

* * *

Mrs. T. H. Prust is returning to her home at Edmonton, after a trip abroad with her husband, Dr. T. H. Prust, and sister, Miss Laura Belleghem. Dr. Prust has for some time been at the Mayo Brothers' Clinic at Rochester, Minnesota, and is joining his wife on their trip home. While in the city Mrs. Prust has been the guest of her sister, Miss Laura Belleghem, Hunter Street.

* * *

Alderman Jones entertained the City Hall girls at his cottage at Chemong last Saturday afternoon and evening.

* * *

Mr. and Mrs. E. D. Cameron, of Walkerton, motored to the city to spend the week-end with their brother, Dr. A. Cameron.

* * *

Mrs. Victor Hill and daughter, Evelyn, Weir Street, have returned to the city after spending a pleasant fortnight, the guests of Mr. and Mrs. Fred. Smith, St. Catharines.

* * *

Mr. and Mrs. Bruce Munro, of Detroit, spent a few days with Mrs. Munro's parents, Mr. and Mrs. G. K. Throop, 104 Lock Street, before going to Midland.

* * *

Mr. and Mrs. W. H. Cunningham, Weller Street, have returned from Toronto, where they attended the funeral of Mr. Cunningham's brother, Mr. J. F. Cunningham.

Rev. G. J. Bousfield, rector of St. Luke's Church, has returned with his two sons from a visit with relatives in Ottawa.

* * *

Mr. and Mrs. George R. Williams and Miss Shirley Greene, of St. Johns, Nfld., are guests of Mr. and Mrs. S. C. Warne, Gilmour Street.

* * *

Mrs. Fred. Goodfellow and Miss Hattie Dougherty are in Toronto for a few days, where they attended yesterday the wedding of their sister, Miss Mae Dougherty, to Mr. Grant W. Loney, of Orillia.

* * *

Mr. and Mrs. James Buchanan motored from Detroit to visit the former's mother, Mrs. Buchanan, 298 Perry Street.

* * *

Mr. and Mrs. John Foster, 51 Brock street, announce the engagement of their only daughtre Rose, to Robert C. Carney, eldest son of Mr. and Mrs. F. Carney, Peterborough, wedding to take place quietly about middle of September.

Let's Talk It Over

Extending the Hands to a Stranger

Amost the first thing I remember is the scent of roses in Summer—a shabby little country church and a very sleepy little girl with dangling legs in a big pew. I've long ago forgotten the sermons I used to hear in that church. But the scent of the country roses outside the window and the kindliness of the people who sat in the worn, wooden pews linger. When I read a letter like the following I wonder if the church is losing its hold on the people. I wonder if, in becoming a great institution, it is losing its close contact—if the lovely buildings we point to with pride are empty of love and charity.

I shall not attempt to answer this letter. I leave it to each church to answer. DO YOU WELCOME STRANGERS — OR DO YOU WRITE YOUR WELCOME IN DEAD INK—and let it go at that?

There is a great need for friendliness in every big city. People write to me every day—scores of them—and ask me where they can find companionship and a word of welcome. I have echoed the printed welcomes issued by our churches. I have told these lonely ones that they will find a welcome there. I have sent them, believing that they would be welcomed and they write and tell me they found no friendliness, no human kindness. Surely this is the church's opportunity — surely you DO welcome newcomers. THEN SAY SO. Take them by the hand, ask their names, invite them to visit you, call on them at their hotels or in their homes. PROVE TO THEM THAT YOU WANT TO WELCOME THEM — THAT YOU WANT TO BE THEIR FRIENDS Yes, I belong to a church. I am not going to answer for that church. Let each man and minister answer for himself.

COULD THIS MAN'S EXPERIENCE HAVE HAPPENED IN YOUR CHURCH?

Does your city really welcome the stranger within her gates?

I'll say you do not. We all judge many persons and things by past experience, by comparisons, by the amount of pleasure we receive from them: To be perfectly frank, will say that I am a man past middle age. I came to your city some months ago. Not one person in this city outside of my family do I know. I have attended church twice on Sunday and each evening during the past weeks for special services. This church is probably an average of the city. In the pews are cards saying:

"THIS IS THE HOME OF THE STRANGER. YOU ARE WELCOME. WE INVITE YOU TO WORSHIP WITH US. FILL THESE CARDS OUT, GIVING NAMES AND ADDRESSES, PLACE THEM IN THE COLLECTION BOX THAT THE PASTOR MAY MEET YOU."

Up to this date no one has introduced himself, asked my name or has recognized me as being a stranger.

A few weeks ago I made an attempt to get into a Sabbath school. At the head of the stairs I saw a lady attending to what I will call an information bureau. I introduced myself and stated my errand. She took me to the door of the assembly room. I seated myself, and when they returned to their respective rooms I had no invitation to join any group, and instead of following any of them went down on the streets.

Two blocks away there was a band of the Salvation Army. That was interesting, too.

At the proper time we went to the church for the preaching service. Now, after two months, I am still recognized as a stranger. Am I too sensitive or too timid? Should I elbow myself into the crowd and demand recognition? Are you hospitable or aren't you?

It reminds me of the old - time country joke of the jake who took his best girl to the circus. As usual, the first thing to attract his attention was an ice cream stand. He leaves the girl standing, buys a dish, eats and goes back to the girl, wiping his mouth on his shirt sleeve and saying, "It's good, Sal. Better buy yourself some."

STRANGER.

Selling waste paper enabled the London County Council to save the ratepayers $1,435 in a recent three months.

Henry VIII. was the first man to lay down hard tennis courts in Europe, according to one authority.

TODAY'S FASHION

By Vera Winston

Printed Silk Remains in Vogue for a Fall Dinner Frock.

Printed silks, which began their fashion prominence in the early Spring, make the most colorful kind of Fall dinner frocks.

The one above is a charming example of the smartness and character which can be achieved in the simple frock of vivid color. The colors used in the crepe de chine are red, yellow and black. The black is repeated in the tunic skirt and at the hem-band in satin.

The scarf, which fastens on the shoulder with an enamel buckle, carries out the red tint of the print.

(Copyright, 1925.)

For Cleaning Up

Comfort Lye has no equal

Dissolves and chases away all dirt and grease, no matter how old or hard. Keeps drain pipes of refrigerator and sink free running, cleans garbage cans, removes grease from garage floors, takes off old paint and kills insect pests. "Cleans where your scrubbing brush can't reach."

Get a tin from your grocer today Save the labels for valuable premiums.

Write for free illustrated premium catalogue.

COMFORT SOAP CO., TORONTO

The Original Flaked Lye

soaks dirt out!

Just soaking in it loosens all the dirt - saves you the hard work of rubbing

PIRATES EXTEND VICTORIES TO EIGHT STRAIGHT, WIDENING LEAD

Increase Margin Over *Giants* to 8 1-2 Games When New York *Split* Double-Header With Phillies.

BRAVES DEFEAT BROOKLYN

PITTSBURGH, Sept. 2 — Pittsburgh ran its string of consecutive victories up to eight today in winning the opening game of the series from Cincinnati, 8 to 2. As the Giants split a double bill with Philadelphia, the Pirates increased their lead to eight and one-half games. Score:

Cincinnati .. .. ..000002000—2 12 1
Pittsburgh.. .. ..00000710x—8 13 1

Donohue, Brady and Hargrave; Morrison and Gooch.

Other clubs in National not scheduled.

Boston 4; Brooklyn 2

BOSTON, Sept. 2—The Braves started off with a three run lead in the first inning today and defeated Brooklyn, 4 to 2. Johnny Cooney pitched the victory, which helped the Boston club tighten its grip on sixth place. Johnston of the Robins hit a home run in the fourth. Score:

Brooklyn .. ..010100000—2 9 2
Boston.. .. .. ..30001000x—4 7 2

Petty, Osborne and Deberry; Cooney and O'Neil.

Giants Win and Lose

PHILADELPHIA, Sept. 2—New York drew an even break in a double-header with Philadelphia today, winning the second game, 24 to 9, after the Phillies had captured the opener, 6 to 3. The second contest developed into a slugging match with the Giants collecting thirty safe hits, including three home runs off five Philadelphia pitchers, their biggest inning being the sixth, in which nine tallies were scored. The Phillies also made three circuit clouts, all coming in the eighth. Scores:

First game—
New York .. ..100000101—3 10 2
Philadelphia .. ..20030100x—6 9 3

Greenfield, Dean, Wisner and Snyder; Ring and Wilson.

Second game—
New York .. ...202249410—24 30 0
Philadelphia . ..101100051— 9 14 0

Fitzsimmons and Devine; Decatur, Betts, Pearce, Knight, Carlson and Wendell.

FOUR AHLETIC PITCHERS FAIL TO CHECK THE SENATORS' STRIDE

Zachary Relieved Coveleskie in Ninth After Pinch-Hitter Had Singled.

YANKS WIN AGAIN

WASHINGTON, Sept. 2—Timely hitting by Washington, coupled with a quartet of errors by the visitors, sent the Athletics down to another defeat today at th hands of the World's Champions. The score was 8 to 5.

Four pitchers were used by Connie Mack in a vain attempt to halt the Senators' winning streak. Coveleskie was replaced in the ninth by Zachary after Perkins, a pinch-hitter, had led off with a single. The next three batters, however, retired in order. Score:

Philadelphia .. .. ..000000230—5 11 4
Washington .. .. ..23110010x—8 11 2

Earnshaw, Rommel, Baumgartner, Berg and Cochrane; Coveleskie, Zachary and Ruel.

New York 4; Boston 2

NEW YORK, Sept. 2—New York made it two straight from the Boston Red Sox by winning today, 4 to 2. Bob Meusel won the game for the Yankees in the fifth innings when he hit his 27th home run of the season with Pennock on base. Meusel holds the American League home run leadership. Score:

Boston .. ..000020000—2 6 5
New York .. ...00004000x—4 9 1

Zahniser, Fuhr and Bischoff; Pennock and Bengough.

Other American clubs not scheduled.

PICNIC AT COBOURG WAS LARGE AFFAIR

About 3,300 C.P.R. Employees Came on Four Special Trains.

COBOURG, Sept. 3.—It is estimated there were fully thirty-three hundred people in town on Saturday. They came here on the four special trains that conveyed the C.P.R. employees from Toronto and Smith Falls to Cobourg for their annual outing. They were met at the Cobourg depot by Cobourg Kilties Band, who played as the trains arrived and unloaded their passengers, and by Mayor McArthur and members of the Town Council. When the last train had come in a procession was formed and headed by the Band proceeded to Victoria Park. There a big programme of sports was run off. It included besides races and games of different kinds, a ball game between Smith Falls and Toronto, in which the former won. Soft ball games between two Toronto ladies' teams and a bowling tourney. For the latter a beautiful trophy was offered in competition by the C.P.R. Recreation Club to be competed for by four rinks of bowlers and one lady rink from Toronto, and the rink from Cobourg. The Toronto bowlers won the trophy.

The Speeches.

Mayor F. J. McArthur officially welcomed the delegates in a brief address, given at Victoria Park Pavilion in the afternoon.

This was responded to by Mr. Chas. Hill, president of the C.P.R. Recreation Club and by the Secretary.

Kiddies Had Good Time.

The kiddies had a good time at the C.P.R. picnic. The Company distributed among them 2,500 ice cream cones and about fifty gallons of milk.

The afternoon slipped by all too fast and at six o'clock some of the visitors began to leave for the depot. The Coboug Kilties Band accompanied them and played at the station from 6 p.m. to 7.30 p.m. when the last train pulled out to the tune of Auld Lang Syne.

The royal forests of Baden Baden are so numerous that a little flax is tied to the ti of the each small silver fir tree in order to protect the young trees from browsing on the shoots.

INSIDE GOLF.

By CHESTER HORTON

Maker of 51 Golf Champions. "Golf's most successful teacher," says "Chick" Evans

Now and then—not often—we see the golfer who falls back from the ball as the clubhead goes through. Not backward from the ball, but backward behind it. If he hits the ball with anything like solidity with this swing he sends it away up in the air. This type of player finishes the swing with his weight almost wholly on his right foot, which is wrong. The weight should pass through the hips and be entirely on the left foot at the finish. The weight goes through with the clubhead, neither ahead of nor behind it. Failing to get the weight through can result from applying force to the club too soon in the down swing. If you exert due pressure from the take-off of the hitting swing all the speed will have been taken out of the club before it reaches the ball, so that the player usually will fall back just as he hits. Such a swing is upside down. Start the club down easily, then let it accelerate itself. Don't force it much —it will naturally gain speed by itself.

(Copyright John F. Dille Co.)
(Copyright, Chester Horton, 1925 —reproduction in any form strictly prohibited.

'RED' M'KELVEY IN HEROIC ROLE

Queen's Rugby Star Helps Iron Out Domestic Trouble Near Havelock.

KINGSTON, Ont., Sept. 3—John "Red" McKelvey, crack middle wing of Queen's champions arrived back in the city yesterday morning from Havelock, where he has been spending the summer, and is already starting to get into shape for the coming rugby season. .

"Red" carried in his bag a real honest-to-goodness will, all signed, but not sealed or delivered.

It appears that some miles from Havelock a husband and his wife were having some domestic trouble, and the wife went out one afternoon and did not return at night. The husband, thinking that she was deserting him, secured a bottle of whiskey, and commenced to drink it. He then sent word to the wife's mother to send his wife back, and loaded his revolver and waited her return. In the meantime he also wrote out his will intending to shoot his wife, and then kill himself. The news got to "Red" who was assisting Dr. Holdcroft, and they managed to enter the house and administer to the husband a little soothing syrup which put him to sleep for several hours. The will found itself into "Red's" bag and the revolver was taken care of. Later, it is understood, the domestic difficulties were ironed out.

MURINE You Cannot Buy New Eyes But you can Promote a Clear, Healthy Condition in Your Eyes by Using Murine Eye Remedy "Night and Morning." Keep your Eyes Clean, Clear and Healthy. Write for Free Eye Care Book. Murine Eye Remedy Co., 9 East Ohio Street, Chicago

BASEBALL STANDING

NATIONAL LEAGUE

	Won	Lost	P.C.
Pittsburgh	79	46	.632
New York	74	58	.561
Cincinnati	67	59	.532
Brooklyn	61	64	.488
St. Louis	60	68	.469
Boston	58	72	.437
Philadelphia	55	71	.437

AMERICAN LEAGUE

	Won	Lost	P.C.
Washington	81	45	.643
Philadelphia	74	49	.602
Chicago	68	58	.640
St. Louis	66	59	.528
Detroit	64	60	.516
Cleveland	60	68	.469
New York	52	72	.419
Boston	36	90	.286

INTERNATIONAL LEAGUE

	Won	Lost	P.C.
Baltimore	95	51	.652
Toronto	90	57	.612
Rochester	78	69	.531
Buffalo	74	74	.500
Reading	67	79	.459
Jersey City	64	81	.441
Syracuse	655	84	.436
Providence	53	91	.368

MOONEY GIBSON CUBS MANAGER?

Chicago Rumors Maranville to be Deposed—Meets President Today.

CHICAGO, Sept. 3.—(Canadian Press). — Reports were current in baseball circles last night that "Rabbit" Maranville may be deposed as manager of the Chicago Nationals and supplanted by George Gibson, present coach of the club and former manager of the Pirates.

Maranville arrived here yesterday too late for a conference with William Veeck, president of the Cubs. President Veeck said there was no significance attached to Maranville's return and that the Rabbit had not been officially summoned.

President Veeck would not admit that a change in the management was contemplated, or that Gibson was under consideration as Maranville's successor.

"It would not be wise for me to jeopardize Maranville's position with the Cubs," Mr. Veeck said. "I shall have a talk with Maranville Thursday, but I have nothing to give out in advance of that meeting."

Reports from Boston, where the Cubs finished a series Tuesday, were to the effect that Maranville had failed to enforce discipline on himself that he exacted from the players under him, and that he had been ordered home by President Veeck.

There had been rumors, says the Herald and Examiner, that during Maranville's convalescence from an ankle injury he sustained during spring training, he did not always act as one in his condition should. Then there was the affair with a taxicab driver in New York, where the manager and several players became involved in a fistic argument with the driver.

Maranville then was reported to have been in the right.

But stories of a conflict with a house detective in Boston in the early hours of Monday and his ejection from the bench and out of the park Tuesday, throw other lights on the situation, says the newspaper. All this appears due for an airing at the conference with President Veeck.

LEAFS DELIVER SWAT TO PESTS

Won in Eleventh After Jersey City Had Scored One.

BALTIMORE WIN

ROCHESTER, Sept. 2 — Baltimore made it four out of five for the series and fifteen out of twenty four for the season by winning today's game from the Tribe, 7 to 1. Score:

Baltimore .. .. ..010100230—7 13 0
Rochester .. .. ..000010000—1 4 2

Ogden and McKee; Moore and Lake.

Toronto 9; Jersey City 8

TORONTO, Sept. 2—
Jersey City .. 11040001001—8 15 2
Toronto.. .. .. 40020000102—9 16 3

Buffalo 10; Providence 0

BUFFALO, Sept. 2—The Providence team was sent on its way to Baltimore with a coat of whitewash, Buffalo winning the final game by 10 to 0. Auer held the Grays to three scattered singles. Score:

Providence .. ..000000000— 0 3 1
Buffalo .. .. ..01240021x—10 15 1

Swaney, Swartz, Brown and Lynn; Auer and Pond.

Reading 5; Syracuse 2

SYRACUSE, Sept. 2 — Reading turned on Syracuse after three straight defeats here today and defeated the Stars, 5 to 2. Wilson hurled shutout ball in all innings but two. Score:

Reading ... .000030011—5 7 1
Syracuse.. .. .. ..000200000—2 8 2

Wilson and McCarty; Grabowski, Parks and Niebergall.

Poisoning plants by cutting a notch in the side of the stem and inserting arsenic, is being practiced by the Australian government in an attempt to exterminate the cyad, a desert plant that causes paralysis.

The adoption of European dietetic habits by the natives of New Zealand is said to be playing havoc with their teeth, which with natural native foods are preserved as perhaps the finest in the world.

SMELTERS WIN AT BELLEVILLE

Deloro Eliminate Cobourg and Meet Raybestos in Next Round.

ADA'S VICTORY

BELLEVILLE, Sept. 3—(Special to The Examiner).—Deloro won handsomely at Belleville on Wednesday against Cobourg by the score of 9-3. The game was keenly fought out from start to finish. Deloro went in first to bat against the pitching of "Punch" Derry. One run was registered in the innings. Ada opened the pitching for the Smelters. Cobourg evened the score in their half. The second innings proved once more Deloro's lucky venture and by hard hitting they added three runs. Cobourg responded with a lone tally. The next two innings both sides failed to score. Deloro piled on another two runs in the fifth by smart play. After this it seemed evident that Cobourg was a beaten team, Deloro scoring thrice while Cobourg could only gather one. Derry for Cobourg was not in usual good form, whereas Ada was in merry mood for Deloro.

Umpires were Gerow and Nurse of Belleville.

Score by innings: R H E
Deloro .. .. 130020201—0 12 2
Cobourg ..... 11000100—3 6 5

Deloro now qualify to meet Peterboro Raybestos in next round.

BOBBY JONES IN GOLF WINNERS

Amateur Champion's Victory Over Bill Reekie Only a Workout.

WEDNESDAY'S PLAY

OAKMONT, Pa., Sept. 3.—(Canadian Press).—Favorites of the galleries, including the present champion and two former title-holders, won their way through the match play in the national amateur golf championship yesterday—yet there was disappointment in the failure of Roland Mackenzie, 19-year-old Washington schoolboy, who led the field of 134 in the qualifying rounds, to overcome Dick Jones, of White Plains, N.Y., a rugged youth who has seen many tournaments.

Bobby Jones, victor at Merion a year ago, had no trouble in disposing of the former metropolitan champion, Bill Reekie, of Montclair, N.J., 12 and 10. It was little more than a workout for Jones.

In the same bracket with Jones, George Von Elm, of Los Angeles, advanced and will encounter Jesse P. Guilford, of Boston, in the round before the semi-finals to-day. Von Elm defeated little Jimmy Manion, of St. Louis, at the 16th green in the afternroon, 3 and 2, while Guilford eliminated Eddie Held, of St. Louis, former public links and trans-Mississippi champion, 7 and 5.

Jones' opponent to-day will be the present trans-Mississippi champion, Clarence Wolff, of Sappington, Mo., who thrilled a small gallery by overcoming a lead of five holes held by Fred Knight, of Philadelphia, in the morning to win by 2 and 1 in one of the day's desperate struggles.

In the upper half, Jess Sweetser, former champion, eliminated another former champion and the oldest man in the torunament, William C. Fownes, Jr., of Pittsburgh, 5 and 3. Sweetser's opponent to-day is Watts Gunn, of Atlanta, another youthful figure, and the youngster, from his showing yesterday in conquering Vincent Bradford, of Patterson Heights, Pa., by 11 and 10, may be expected to give his much higher-rated opponent a sturdy test.

For fifteen straight holes Gunn was three under par, and he won every one of them.

The other match to-day will find Lauren Upson, of the University of California, engaging Richard A. Jones as the result of his victory by 4 and 3 over the New York State amateur champion, Jack Mackie, Jr., of Inwood.

OLD COUNTRY CRICKET

LONDON, Sept. 2.— (Canadian Press Cable.)—Following hard on the heels of their ten to nothing victory over Burnley on Saturday, Aston Villa served up another surprise for their supporters this afternoon, when in a hard fought game at Manchester they were defeated by the United by three goals to nothing. The United's victory was all the more creditable coming as it did after their initial defeat at the hands of West Ham.

Sunderland made it two wins in a row by taking Blackburn Rovers into camp by six-two, while West Bromwich rang up their second drawn game of the year against Everton.

Results of the games to-day were as follows:

Liverpool 2, Notts County 0.
Manchester United 3, Aston Villa 0.
Sunderland 6, Blackburn Rovers 2.
West Bromwich Albion 1, Everton 1.

Second Division.

Middlesborough 3, Blackpool 2.

Third Division—Southern.

Plymouth Argyle 6, Crystal Palace 2.
Southend United 3, Brentford 1.

Third—Northern.

Accrington Stanley 1, Hartlepools United 2.
Durham City 2, Barrow 1.
New Brighton 2, Wrexham 2.
Smelters win

HUGGINS MEETS RUTH ON FRIDAY

Suspension Likely to be Lifted in Time for Saturday's Game.

$5,000 FINE STANDS

NEW YORK, Sept. 3.—(Canadian Press).—Babe Ruth will likely be reinstated to the good graces of baseball on Saturday, but the $5,000 fine stands. Miller Huggins, manager of the Yankees, who last Saturday indefinitely suspended the slugger and taxed him $5,000 for alleged misconduct, notified Ruth yesterday that he would confer with him Friday, and at that time notify him when his suspension will be lifted.

Those close to the situation interpret this to mean that Huggins will settle his differences with Ruth at that conference and reinstate him in time for Saturday's game.

Ruth appeared at the Yankee club-house yesterday and pleaded with Huggins to allow him to don a uniform and practice with the team before the game, but Huggins refused to listen and told him to go home and think things over and come back Friday.

3,000 Await Arrival.

Babe's entrance back into the city had its dramatic side. The crowd of 3,000 stood watching for Babe, finally saw him come lumbering up the incline lugging his famous black enamelled grip, watched him dart quickly to the taxicab exit and disappear. But when Babe alighted from his taxi at the Concourse Plaza where he lives, there was another crowd that cheered and peered at him and to which he had to give recognition. Then he bounded into the hotel and up to his apartment.

There he held court. He saw the men of the press who had followed him in a fleet af taxi cabs. Babe didn't want to say much. He admitted he was sorry for the whole thing, and that he had had to make this sort of entrance back into the land of his admirers.

Asked what the specific reasons for Ruth's suspension might be, Huggins declined to answer.

"I am an old ball player myself," said Huggins. "I am the last person to make things hard for a player. But in this case I acted after mature deliberation and I have received the complete backing of Colonel Ruppert, owner of the club. Ruth will have to realize that the club is bigger than he is and that he must satisfy Colonel Ruppert and myself, manager of the club, that he is willing to do as any other player is expected to do."

"Ruth is mighty sorry," said Colonel Ruppert, entering into the conversation with Huggins and the newspaper men. "He wants to apologize, and I'm sure he will."

"Will you accept his apology?" Huggins was asked.

"Of course I will," said Huggins. "I know what a baseball player thinks. The things he said about me, the personal things, don't matter at all. It is the things he did that count."

When Babe was asked what he had done on the Western trip to merit so drastic a thing as a $5,000 fine and a suspension, he seemed at a loss to explain.

"I don't know what I did. I only stayed out late on two occasions and I wasn't drinking. It was a great surprise to me, I was as sore as a bull when Huggins told me, and that statement I made in St. Louis is the kind of a thing a fellow would say when he is sore. I am sorry, and I want to make peace," concluded Babe.

"What about the $5,000 fine; do you ever hope to get that back?" Babe was asked.

"Gee, yes, I sure hope so," replied Babe in a fervent tone.

SET WORLD RECORD.

Fanny (Bobby) Rosenfeld, who not only established a world's record when she won the 220-yard event in the Ontario championships, running the distance in 26 seconds, but captured the all-round honors as well.

AUSTRALIA HAS ABUNDANT LAND FOR IMMIGRANTS

Sir Hugh Demison Disputes Statement of Sydney's Lord Mayor.

ADDRESSED PRESS

Grattan O'Leary Declares Canada Not Lukewarm to British Connection.

SYDNEY, Australia, Sept. 3 (Canadian Press Cable via Reuters). —Strong exception to the remarks of Lord Mayor Stokes in welcoming the Empire Press Union delegates yesterday, in which he stated that New South Wales did not want any immigrants at present, was taken by Sir Hugh Denison, chairman and managing director of the Sun Newspapers, Limited, Sydney and Melbourne, when he addressed the members of the overseas delegation at a banquet tendered them by the Sydney members of the Union last night. After speaking words of greeting to the visitors, Sir Hugh referred to the civic reception and the Lord Mayor's statement on immigration, and said:

"There are great stretches of unoccupied territory in Australia, and for anyone to tell you that until the land is cut up there is no room for immigrants is a farce. Don't be misled by what was purely a class and biased assertion."

Replying to the toast of "Our Guests," Major Hon. I. J. Astor, M.P., chairman of The Times, London, said he believed that much good would accrue from the press conference at Melbourne. They had no use for anything which impeded the exchange of news and views within the Empire, and in this connection, he stated, the delegates had designs on the postal and cable rates and would discuss such things as wireless and airships.

Grattan O'Leary of Ottawa replied for the Canadian delegates, and said that what impressed the visitors most so far was the evidence everywhere in New Zealand and Australia of efforts being made to improve the lot of the common people. He declared that there was not a vestige of truth in the suggestion that Canada was only lukewarm in her attitude towards the British connection; but, he added, he would be lacking in frankness if he did not say there was a growing tendency in Canada to examine the terms and conditions upon which that connection was based.

SEEKS LADIES WHO SAW CAR STRIKE HIM

John Elliott Was Knocked Off Wheel By Motorist.

On the evening of Sunday, August 23 at 8.45, while riding a wheel, John Elliott, 85 Lansdowne street, was knocked down and injured on George street, near the Campbell Flour Mills, by an automobile coming out from the C.P.R. station.

Standing at the railing at the flour mills were three ladies who witnessed the accident. Mr. Elliott has been unable to work in the meantime and has a large family to support. During the past week he has tramped the streets of the city in a futile endeavor to locate the three ladies who saw the collision. Any one of them who should see this are asked to communicate with Mr. Elliott at his address, 85 Lansdowne street, Clara-day post office.

PLANES FLY OVER MARMORA FIRE ZONE

Rain Clouds Welcomed by the Volunteer Fire Fighters.

MARMORA, Sept. 3.—Fire fighters on Tuesday met with a certain amount of success, driving it back from its stealth upon Mr. T. Ryan's property. It has now been ascertained that three planes, including a hydroplane, flew over the ravaged area on Monday afternoon. Mr. Dan. Sharp and son Ralph were appointed as guards on Tuesday evening. Clouded skies at dusk gave hope of welcome rain ere long.

Presented With Lamp.

On Tuesday evening, at her home, Mrs. M. Oliver, who is leaving this week for Belleville, was presented by the Ladies' Aid of the United Church, of which she was a valued member, with an electric reading lamp and a choicely worded address signed on behalf of the Aid by Mrs. F. N. Marett, Mrs. A. H. Connor and Mrs. F. Wells. Mrs. Oliver replied in a few well-chosen words.

The Toronto Hardwood Co., who leased the Pearce Co. mill this summer, concluded their sawing operations on Tuesday.

Mrs. L. McCracken and two children, who have been holidaying in town, returned to Toronto on Wednesday.

Mrs. William Narrie and granddaughter, Nellie Davidson, left on Wednesday for Georgian Station, Ont., to attend the Culp-Moyer reunion there.

By means of photography, the old theory that a rifle bullet increases in speed up to 20 to 30 feet, has been exploded, it now being known that a rifle bullet increases in speed up to 20 to 30 feet, has been exploded, it now being known that the highest velocity is reached when the bullet is 6 to 8 inches from the muzzle.

TO SWIM THE THAMES.

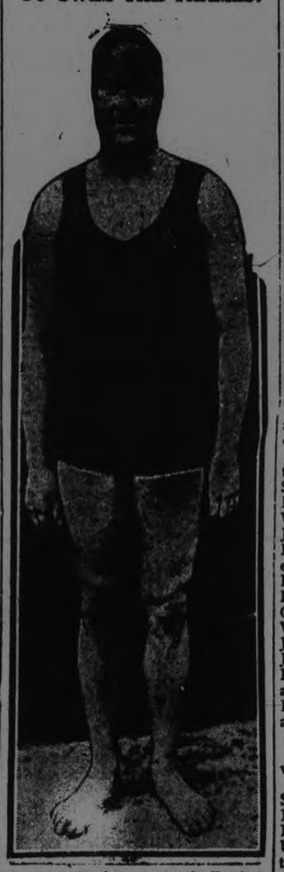

Norman Derham, noted English swimmer, in training to lower the 50-mile record down the Thames.

CHAMPION AT TORONTO

Art Spencer, world's bicycling champion, who has been doing some classy speed work at the Scarboro Velodrome.

COBOURG I.O.O.F. DECORATION DAY

Beautiful Service Was Followed by Placing of Flowers on Graves.

MANY PRESENT

COBOURG, Sept. 3. — Sunday was the annual Decoration Day of Cobourg Lodge No. 136, I.O.O.F, when they paraded from their lodge room to St. Peter's cemetery and Cobourg Union cemetery to decorate the graves of their brethren who rest from their labors in those beautiful God's Acres. Cobourg Kilties Band headed the procession, and the members of the I.O.O.F. had with them also visiting brethren from Port Hope, Bowmanville and Peterborough, and a few from other places. Each wore a rosebud as a buttonaire, a gift from ex-Mayor Don Denton. This year the Cobourg Lodge had iron markers with the links attached, made at the foundry here. There had been previously placed on the graves. Each member of the Order carried a bouquet of flowers and when that order of the service was reached they quickly separated and performed the beautiful ceremony of placing flowers on the graves. The graves of the following were decorated. Samuel Jakes, Wm. Russell, Thos. Wark J. J. Jeffrey, W. B. Thomas, Dr. H. A. Craig, Wm. Weston, Arthur Milne, S. E. Rorabeck, Thos. Mitchell, J. G. Hagerman, J. T. A. Feir, Bert Feir, Roe Buck, S. Hornibrook, Robt. Hill, H. G. Bolster, and John Fowler, in St. Peter's cemetery.

In the Cobourg Union cemetery the graves of T. McCullagh, R. P. Sutherland, Chas. Webster, Chas. Fitford, A. D. Throop, H. Croguir, Wm. Whitehair, Erwin Bell, Wm. Johnston, J. N. Saunders, W. McKennedy, F. Labrash, Thos. Tucker, Alex Appleby, C. Minaker, H. D. Thompson Dr. R. Jones, Wm. Kennedy, F. W. Deering, C. J. McCallum, R. Moffatt, Gordon Jacobs, Wm. Barr, Stanley Barr, Wm. Isaac, John Henderson, Walter Ross, James Forbes, Isaac Wilson, Cecil Pratt and H C. Webb were decorated. The grave of C. H. Egan in Baltimore Methodist cemetery was also visited.

The Service.

The service was beautiful and very appropriate to the occasion.

It was conducted by Rev. Temple Stannage Boyle, D.D., rector of St. Peter's church, and Rev. Adam Hamilton, M.A., pastor of the United Church, King street, gave the address. The band led the service of praise and the hymns sung were "O God Our Help in Ages Past" and "Abide With Me."

Local Distributors J. M. BROOKS

BUY A SCRIP BOOK CONVENIENT AND SAVES YOU MONEY

EPIC Entertainment

TODAY — FRIDAY — SATURDAY

When Jazz Gets the Razz in a Cyclone of Thrills.

OWEN MOORE, CONSTANCE BENNETT, MABEL BALLIN
CHARLES OGLE, DAVID BUTLER

Arthur Stone —in— Sherlock Sleuth

Added Attractions

News Weekly Topics — Fables

Coming CAPITOL

CITY ATHLETES TO COMPETE AT FAIR THIS YEAR

Championship Events Will Be Run Off on Wednesday, Sept. 16.

NO SEPARATE MEET.

Four Trophies, With Prizes Given By Exhibition Board, Up For Competition.

Instead of having the city championships run off as a separate event during the fall, this series has been arranged to take place on the afternoon or the second day of the Peterboro Exhibition. The Exhibition Board is donating the prizes for the various grades. The events:

Peck Trophy.

For boys who have not reached their fifteenth birthday on the day of competition:

75-Yard dash.
6-Lb. shot put.
Running high jump.
Running broad jump.
880-Yard run.

Huyoke Trophy.

For boys who have not reached their seventeenth birthday on the day of competition:

100-Yard dash.
8-Lb. shot put.
Running high jump.
Running broad jump.
880-Yard run.

Eastwood Trophy.

For boys who have not reached their nineteenth birthday on the day of competition:

100-Yard dash.
8-Lb. shot put.
Running high jump.
Running broad jump.
Standing broad jump.
880-Yard run.

Howden Trophy.

Senior event:

100-Yard dash.
12-Lb. shot put.
Running high jump.
Running broad jump.
Standing broad jump.
One-mile run.

THOUGHTLESS MAN TOOK PET TURTLE

Ancient Soup Material is Far Away From Nourishing Flap-jacks.

NEW YORK, Septembre 3. Canadian Press. — Cedric, the pet turtle of Mrs. Edward Raynor of Brookhaven, L.I., who came to her door summer and spring for four years to eat pancakes made from a family recipe 200 years old, has been kidnapped. Mrs. Raynor advertised her loss as follows:

"LOST—If this notice comes to the man who took the turtle, will he please return him to Mrs. Edward Raynor, who fears that he will miss his pancakes and also will never be able to find his way back to his winter location."

"I want only to know that the turtle is well off," Mrs. Raynor said. "If the man does not want to return him I will be glad to send him a recipe for the pancakes. I'm afraid the turtle will miss them and be unhappy."

Like Mrs. Raynor, many others in Brookhaven have made pets of turtles especially those with the initals of their ancestors carved on their shells. When Cedric came to her house with the initial "B" on his back Mrs. Raynor spotted him immediately as the pet of the Bartow family, her ancestors, who settled in Brookhaven, two centuries ago.

Every morning except during strawberry time and in winter when he hiberated, Cedric would waddle up to the porch for breakfast of ancestral pancakes.

A few days ago Mrs. Raynor said, a man picked up the turtle after breakafst and drove off with him in an automobile.

Cricket Notes

For the Peterborough Cricket Club's games on Saturday and Monday next (Labor Day), with Canadian General Electric Davenport Works and Birchcliff Cricket Clubs respectively, the following team has been chosen: C. A. Thorpe, (captain), Dr. Hewett, G. Coutts, G. R. Langley, C. Conner-Fenton, R. N. Stuart, E. Massey Cooke, J. Stratton, W. Ryland, F. Dyer, P. Manning, F. Chenhall.

All members are requested to turn out at the Exhibition grounds to-morrow night (Friday) at six o'clock to learn final arrangements. The meeting will be held at Coleman's if the weather is wet.

TAXI SERVICE
DAY OR NIGHT
P. J. ALLEN
PHONE 1000

REGENT THEATRE
PRESENTS
YAKIMA CANUTT
—IN—
"The Human Tornado"

The six-footed Adonis of the saddle in a smashing rodeo of arenic thrills and screaming laughter—with a dramatic story that will lift you plumb out of your seat—such feats of horsemanship as you have never glimpsed before—he rides like a tornado sweeping the prairies—he fights like a jaguar at bay—and you'll love his debonair gaiety which has made him overnight one of the really great western stars of the day—You'll thrill to your toes when you see

Western Series—Dynamite Daughter
Fox Sunshine Comedy

If you are a lover of real western programs see this without fail—don't wait until Saturday.

Popular Prices - - - Matinee Daily

VISITORS FROM OLD LAND HAVE BEEN IMPRESSED

Prospects of Development in Maritimes Aroused Enthusiasm.

LEAVE FOR WEST

British Newspapermen Are in Toronto Now to See C. N. E.

MONTREAL, Que., Sept. 3 (Special to The Examiner)—Having visited many of the agricultural and industrial centres of the Maritime Provinces and thoroughly surveyed that part of Canada, the party of British journalists touring the country as the guests of E. W. Beatty, president of the Canadian Pacific Railway, returned to Montreal at noon Tuesday and left again for the West. Members of the party were deeply impressed by the hospitality they received on all sides and express enthusiastic views on possibilities for development in the fishing, fruit growing and other industries peculiar to the coastal provinces. A part of the trip which was especially enjoyed was a motor ride through the apple orchards, the Annapolis valley, the land of Evangeline and the valley of the Saint John River. Proceeding west from Montreal the party will be in Toron on Thursday, and the day will be spent at the Canadian National Exhibition.

Niagara Falls, Hamilton and other points in Central Ontario will then be visited after which the party will journey north and spend two days resting at French River bungalow camp, then on to the nickel and copper mining district around Sudbury taking in the main points of interest in Northern Ontario before commencing the tour of Western Canada, the prairie provinces and the Pacific coast.

The members of the party and the papers they represent are as follows:

F. G. R. Peterson, London Times; C. J. Jory, London Daily Telegraph; Capt. A. Altham, Morning Post, London; Hugh S. Nartin, London Daily News; J. F. Chapter, Westminster Gazette, London; W. A. Renton, London Daily Chronicle; J. A. Buisst, Glasgow Herald; H. A. Colwill, Western Morning News, Plymouth; H. W. Read, South Wales Daily News; J. Sayers, Belfast Telegraph.

The party is being conducted by J. Harry Smith, Canadian Pacific Press representative.

RIDDELL PROMOTED TO APPEAL COURT

Announcement is Expected Almost Immediately at Osgoode Hall.

TORONTO, Sept. 3.—(Canadian Press). — At Osgoode Hall and in legal circles in this city the promotion of Mr. Justice W. R. Riddell, of the Supreme Court of Ontario to the Appellate Division is expected to be announced from Ottawa almost immediately. The vacancy on the Appeal Court was caused by the retirement of Mr. Justice J. J. MacLaren.

QUEEN BEGAN DUTIES OF MOTHER AS BABE

Queen Helena Mothered Her Little Brother While Young Girl.

ROME, Sept. 3. — (Associated Press.)—Discussing the duties of a mother with a visitor recently, Queen Helena told her guest that she had always been a mother. "When I was a baby," said the queen, "I mothered my dolls, loving them as though they were living creatures. As a young girl, I was a mother to my youngest brother. When he was born my mother was seriously ill, and the infant was turned over to me. I did more for him than I did for my own children, because for them I had the aid of nurses."

Queen Helena recalled a story of the crown prince when a toddling tot. The youngest had been crying and quickly dried his tears when his mother invited him to aid her in a minor domestic task.

"Now you are a fine little man," said the queen to her now smiling son. "And to think just a little while ago you were crying like a naughty child."

"Oh, mother," replied little Humbolt, "that was not I crying, it was another little boy."

COMMENCING HER COLLECTION.

Sir John Lavery, the distinguished portrait painter, was engaged in painting the portrait of a beautiful but very shy little girl, when he chanced to find a three penny bit in his color box.

"Do you collect three-penny bits" he inquired of the child, showing her the coin.

"Yeth," she lisped, eagerly stretching out her hand.

"Here's one for your collection, then. Now how many have you?"

"One," replied the little sister.

I.O.F. CONCERT DREW LARGE ATTENDANCE

Local and Visiting Talent Provided Long and Varied Programme.

Under the auspices of the Peterboro Court of the Independent Order of Foresters, a very successful concert was held last night in the Great War Veterans' Association Hall. His Worship Mayor Turner, who presided, made a brief happy speech, in which he eulogized the fraternal spirit exhibited by the Foresters and kindred organizations, and dwelt upon the benefits to be enjoyed by those attaching themselves to the Order.

A good-sized audience enjoyed a splendid programme, furnished by Ernest Segouin, Miss Mabel Cottrelle and Miss Annie Logan, dancers; Mrs. Dwyer, contralto; Bert Lloyd and Sam Harris, comedians, and Miss Mamie Mason, pianist.

Mr. Lloyd, Assistant Supreme Chief Ranger of the Independent Order of Foresters, addressed the gathering and explained the ideals and methods of the organization. The object of the Foresters, he said, was to furnish protection at cost. It was not a profit-making company and no dividends were declared. During its 50 years of existence, the Order had distributed $84,000,000, not in the homes of the wealthy, but in the humble cottages where the breadwinner had been laid aside by illness or removed by death. Every working day saw $11,000 pass out of the funds of the Order, to be distributed among the members who were in need of succour. The Order maintained a home where 932 orphan children were fed, clothed, housed and educated, without any stigma or institutional rules or regulations. Mayor Foster, a few days ago, paid a compliment to the Order while addressing a gathering of delegates. Of the many who had applied for relief from the Charity Board of Toronto City, not one had been a member of the I.O.F. By joining the Foresters, a young man or woman would be adding to the promise of future years as well as helping on a great fraternal work. He concluded by urging his hearers to get in touch with the local representative, Mr. Brown, at the Y.M.C.A.

Mr. Brown, in charge of the local court of the I.O.F., also briefly addressed the assembly.

Proceedings were closed by votes of thanks to all concerned, and by the singing of the National Anthem.

STILL SEARCH FOR AVIATORS

Missing Seaplane and Crew Not Yet Found By Ships.

LOST ON TUESDAY.

SAN FRANCISCO, Sept. 3. — (Canadian Press).—Search for the missing naval seaplane PN-9, No. 1, and crew, which disappeared in mid-Pacific Tuesday afternoon, after riding along on high hope of reaching Honolulu on a record-breaking flight, continued to-day after overnight reports to naval headquarters from searching surface boats and aircraft brought no word of the lost airplane.

MARANVILLE RESIGNED.

Mooney Gibson Appointed Acting Manager For Rest of Season.

CHICAGO, September 3. Canadian Press. — Walter (Babbitt) Maranville to-day resigned as manager of the Chicago Cubs. George Gibson, coach of the club, was immediately appointed acting manager for the remainder of the season.

CARS DAMAGED NEAR WELCOME

Cars Collided With Considerable Damage, But Occupants Escaped.

CAR OVER CULVERT.

WELCOME, September 3. — A collision of two cars took place on Sunday evening about 10.30 at the Welcome corner.

A Peterboro car, homeward bound, containing four adults and two children, was standing in front of the garage, getting supplies, when a Brantford car travelling from the east, ran into it. Fortunately all escaped with some slight scratches, although both of the cars were badly damaged.

The people bound for Brantford took the midnight train home, while those bound for Peterboro secured a car and proceeded on their way.

Over Culvert.

Another car accident occurred on Tuesday afternoon when a Ford coupe containing three men went over the culvert at the foot of the hill west of Welcome.

A bee distracted the attention of the driver causing him to lose control of his car.

The men escaped with a bad shaking up and the car had a bent axle and broken wind shield.

PUBLICATION OF TAXES ATTACKED

Reflects on Integrity of Honest Citizens in U.S.A.

NEW YORK, Sept. 3—The effect of the publication of income tax payments was being generally discussed yesterday as millions read in the newspapers the taxes on President Coolidge, industrial magnates, movie stars, baseball players, neighbors and so on.

As a result of a questionaire submitted to sixty collectors of internal revenue in the principal centers of the country, the New York Times concludes that it is their general opinion that publication of payments has had no beneficial effect.

One collector wires that publications causes erroneous opinions to be formed reflecting on the integrity of honest citizens.

One of the principal reasons for lack of accurate information is the fact that while the total gross income is recorded in each return only the actual tax paid is made public.

Charlie Chaplin, who paid only $345, is cited as a case in point. The tax would indicate an income of about $10,000 a year, when he earns more than that.

TORE UP TRACKS

Berwyn Citizens Tired of Street Car Accidents.

CHICAGO, Ill., Sept. 3.—Angered by the second street car wreck in three days, a crowd of nearly 1,000 citizens of Berwyn, a suburban town, early yesterday tore up several sections of the trolley track.

Armed with axes, crow bars and shovels, the vigilantes gathered along the right-of-way shortly after midnight and hacked away the rails. They insisted the wrecks had been caused by defective rails which the company refused to repair. Fifteen passengers were injured in the first accident, but the car that leaped the track Tuesday night carried no passengers.

The crowd went about its work orderly and broke up when the work was done.

WHEN MISS WILLS WON TENNIS

Despite the loss of the first set, Miss Helen Wills, of California, defeated Miss Kathleen McKane, of England, for the United States national woman's singles tennis championship at Forest Hills, Long Island, N.Y. The score of the three set match was 3—6, 6—0, 6—2. This photo shows Miss Wills(left) shaking hands with Miss McKane just before the deciding match.

AT THE ROYAL.

"GET-TOGETHER-NITE" TO-NIGHT.

Community singing, no elties and amateurs will be added to-night to the programme at the Royal.

Special slides have been prepared of the old favorite songs, "On the Banks of the Wabash," "School Days," "Silver Threads," "Love's Old Sweet Song," "Let the Rest of the World Go By," "Hail, Hail, the Gang's all here," etc.

Mr. Harris will introduce one of Raymond Hitchcock's talking song hits, "The Lobster is the Wise Guy after All." Local amateurs and Raymond Griffith in "The Night Club," a screaming comedy feature, should turn patrons away again to-night.

"THE NIGHT CLUB."

A Screaming Comedy with Raymond GRIFFITH.

The screen's high hat scream is back in Peterboro.

Raymond Griffith comes to the Royal Theatre to-day the Paramount picture, "The Night Club," based on "After Five," a stage play by William de Mille. Vera Reynolds, Wallace Beery and Louise Fazenda, ae featured with Griffith in the cast.

"Funnier than Changing Husbands and Lord Chumley rolled into one" is the way Paramount described the picture and that is just the way we found it.

Griffith has the role of a rich young idealist who denounces all women after he has been left at the altar, and then in Spain meets "the most beautiful girl in the world," and experiences a kaleidoscopic succession of thrilling and altogether laughable adventures.

It so develops that Robert White (Griffith) is to marry Edith Henderson, played by Miss Reynolds, if he wants to collect a million dollars left him by his uncle. The girl overhears him pass a remark to the effect that marrying her would be an easy way to make a million, and she denounces him as a fortune-hunter.

From that time on Ray tried every method of taking his life so that according to the will the money would go automatically to the girl. Everything he turns his hand to goes wrong and every attempt at suicide proves a farce.

Then he strikes on the bright idea of making love to the Spanish girl, Carmen, the part played by Louise Fazenda, and have Diablo (Beery) her jealous sweetheart, run a knife through him. Even this scheme goes against him, when the Spaniard thanks him for taking the senorita off his hands.

One wouldn't go a bit wrong to say that "The Night Club" is the finest "class-comedy" the screen has ever seen.

AT THE REGENT

YAKIMA CANUTT IN "THE HUMAN TORNADO"

There is a thundering, swift-moving, rumbling, rip-snorting sort of a picture down at the Regent Theatre which opened to-day when "The Human Tornado," starring Yakima Canutt, had its first showing.

It is only natural that the man who is billed as the "World's Champion Cowboy" (and he is all of that, having twice won the title in competition at Cheyenne, Wyo., and Pendleton, Ore.) should be seen in action where speed, magnificent riding and thrills play a predominant part. In addition "The Human Tornado" happens to be an outstanding melodrama, with a logical plot and plenty of good situations.

The plot revolves around the treachery of Chet Marlow, who has amassed a large fortune in the East and who thinks little of his brother, Jim, for sticking out in the West. Chet cheats a pitiful old prospector out of his claim by the simple expedient of getting him to sign a "phoney" deed which afterwards turns out to be a deed of sale. But Jim, who is in love with the old man's daughter, steps in and eventually brings justice to the old man, although at one time he is opposed by his sneaking brother, the sheriff, and a band of crooks who are determined to lay hands on Chet's mining funds.

That is a very bald summary of the plot, and does not do justice to the power and cohesive quality of the dramatic situations which abound. Two rides down seemingly impossible cliffs, swimming a river, trick riding and gorgeously smooth "relays" which stamp Canutt as the horseman he is to provide some of the thrills.

An excellent cast has been ably directed by Ben Wilson.

AT THE CAPITOL

PARAMOUNT'S "CODE OF THE WEST" SOMETHING NEW IN WESTERN FILMS

Picture Based on Famous Zane Grey Story Chock-full of Action and Thrills Yet Lacks Two-Gun Villain

Readers of Zane Grey novels and film fans who have enjoyed the screen adaptations of his red-blooded stories are certain to be considerably surprised and not a little startled when they see the picture version of his latest book, "Code of the West." It opens at the Capitol today for a three days' run.

The striking thing about this new photoplay is that although it was written by Mr. Grey in his characteristic vivid and colorful style, with a rugged western setting, there isnt' a single pistol shot fired in the entire production and only on two occasions are guns displayed. This phenomenon is explained by the fact that the conventional, double-eyed, two-gun villain, heretofore considered an essential character in every Zane Grey story, is conspicuously missing from "Code of the West." Furthermore, the story deals with the West of today. For Zane Grey these are radical departures.

The plot primarily concerns itself with the romance of a cowboy and a flapper. The girl, who goes out West for her health, typifies the jazz life of the east. She deliberately plans to attract the sturdy young westerner, but laughingly turns him down when he proposes. But in the west such conduct is not easily condoned as she learns to her dismay. The cowboy forces her to marry him and then—but what happens after that you will have to find out for yourselves from the picture.

Owen Moore, popular film player, has the leading male role. Constance Bennett, because of her acting ability, youth and screen charm, was selected to play the part of the flapper. Others in the cast who are featured include Mabel Ballin, Charles Ogle and David Butler.

William K. Howard, who produced the picture, has done a workmanlike job. He deserves an especial pat on the back for his effective handling of the big scenes in the production — notably, an exciting automobile-horse race and a tremendous forest fire.

GRAND OPERA HOUSE
One Night ONLY MONDAY, SEPT. 7

Mr. Geo. N. Guy Offers the 51st Annual Tour

Guy Bros. Minstrels

26 PEOPLE
Special Scenery
Carload of Laughs and Fun

Oldest and Best Known Minstrel Organization in America.

Hear the Band
See the 10 Acts of Big Time Vaudeville
Best Singing and Dancing

Seats Now on Sale at Box Office
Phone 568

IT'S GET-TOGETHER NIGHT AT THE ROYAL

Added Novelties — Amateurs — Community Singing
Help sing the old familiar songs:

On the Banks of the Wabash
School Days
Silver Threads Among the Gold
Love's Old Sweet Song
Let the Rest of the World Go By
Hail! Hail! the Gang's All Here.

FEATURE PRODUCTION
Raymond Griffith
—in—
"THE NIGHT CLUB"

Funnier than Lord Chumley or Miss Bluebeard.
Join the "Night Club" and check all grouches at the door. Anybody with a funny bone is entitled to a laugh membership.
There is no prohibtion on laughter!

R-O-Y-A-L

BETTER COME EARLY!

DOG OWNERS

Read This Letter—See Special Prizes in Denne's Window

Dear Sir or Madam:

No doubt you are aware of the fact that last year the Peterboro Industrial Exhibition added to their many attractions a long demanded Dog Show. Although a first attempt, last year's Show was such a remarkable success that it reached the status of a two-point show with an entry of 250 highly bred canines.

This year the Dog Committee have set themselves the task of making the event a three-point show with an entry of 350 or more dogs.

They cannot do this without the hearty co-operation of every local dog owner, but with the co-operation there are still greater possibilities within our reach.

We want dog owners to realize that their dogs need not be registered or "pedigreed" to be eligible to compete. Entry fee for unregistered dogs is $1.25 and for registered animals $1.00, the extra 25c going to the Canadian Kennel Club.

Exhibitors receive a pass to the Exhibition and to the Dog Show as well on the two days, Friday and Saturday, on which it is held.

Get our splendid Prize List and Entry Form from the undersigned, or from W. S. Merrell of Merrell & Meredith, or H. S. Routley care of C. B. Routley's store.

Entries close September 10th, and please remember WE WANT YOURS BY THAT TIME, and are confidently counting on your support to that extent.

All dogs are fed, watered and cared for, also shown in the judging ring, if desired, FREE OF CHARGE.

SHOW YOUR INTEREST BY PHONING FOR PRIZE LIST RIGHT AWAY, THUS HELPING TO KEEP PETERBORO ON THE DOG SHOW MAP.

Yours for a big Show,

L. L. MAGUIRE,
Secretary.

LOCALS

DR. T. P. McCULLOUGH,

Ey., Ea., N. and Throat Special ist, 166 Brock St. Phone 36W dtf

NOTICE.

Miss A. V. Law has re-opened her Dressmaking Parlors. 426½ George Street. 4d-57-1894

EDISON DISC OWNERS.

We offer to you, Edison Disc Record, 50,000 series, for $1.00 each, and the 80,000 series for $1.25 each. This is your opportunity. — Greene Music Store, Charlotte Street. 2d-56

NOTICE.

Miss Elizabeth M. Webber, teacher of Piano and Theory, will resume teaching on Saturday, Sept. 5th. Studio, Conservatory of Music. 'Phone 355. 4d-57-1889

DR. A. W. McPHERSON

134 Murray St., phone 746. Infant Feeding and Disease of Infants and Older Children. Office hours: 1.30 to 3.30, 7 to 8, and by appointment. 12d-59

NOTICE.

Miss Louise Coughlin, teacher of Piano, will resume teaching on Wednesday, Sept. 2. Studio, 165 Princess Street, or 'Phone 1618-J. 3d-55-2074

DR. A. C. HOWSON, M.D., C.M.,

Surgeon. Post Graduate, London, England.—541 George St. 'Phone 362-W. t.t.s.-80-1914

FEIST FOLIOS, 25c

On Saturday, Feist Folios No. 7 will be sold at 25c each at Greene Music Store, Charlotte Street. 2d-56

CHOIR PRACTICE.

There will be a practice of All Saints' Choir to-night at 7.30. All members are required to be in attendance.

PRAYER MEETING.

The regular Cottage Prayer Meeting of Truth Mission will be held to-morrow evening at the home of M. W. Tucker, 425 Bethune Street. All welcome.

NOTICE.

Miss Florence V. Saunders, A.C.A.M., teacher of piano, will resume teaching on and after Sept. 1st. For further particulars, 'phone 232-J, or call at 13 Monaghan Rd. 6d-57-1857

NEW SEPTEMBER RECORDS.

The new Brunswick Records for September are now on sale at Greene Music Store, Charlotte Street. 2d-56

SAWS GUMMED OUT, FILED AND SET AT TAYLOR'S.

Cutlery grinding, clippers ground, lawn mowers sharpened, called for and returned, $1.00 each. 'Phone 109-J. Umbrellas repaired and recovered.—Wm. Taylor, the Sheffield Cutler, over 40 years' practical experience. 219 Hunter Street West. t.t.s.

SQUARE PIANO SNAP.

1 Good Square Piano, splendid for practice purposes, on sale Saturday for only $25.00; at Greene Music Store, Charlotte Street. 2d-56

MRS. W. A. GREENSLADE.

Teacher of Piano, Harmony, History, Counterpoint and Form, also Vocal, will resume teaching on and after Sept. 2nd. For particulars, 'phone Conservatory of Music, 355, or residence, 857. 3d-29-1-3-1835.

NEW 1926 GEM DANCE FOLIO.

The New 1926 Gem Dance Folio are now here, and for sale at 50c.—Green Music Store, Charlotte Street. 2d-56

NOTICE

Miss Alma Blanchard, Pianist and Accompanist, Teacher of Piano, will open a Studio at 417 Stewart Street, Tuesday, September 1. Phone 1549m. 3d—29, 1 3—1841.

GREAT BARGAINS IN PIANOS.

This week I am offering two excellent pianos at very low prices. These instruments are modern in every detail and well worth double the price. Call and examine them. You will be more than delighted with the value offered. Lawson, 144 Hunter street. 1d-55-2142.

PHONOGRAPH SNAP.

1 Phonograph free with the purchase of 100 Records of your choice for $40.00. Instrument itself sold for $62.00. Free as above on Saturday at Green Music Store, Charlotte Street. 2d-56

CHANGE IN TRAIN SERVICE.

Canadian National Railways.

Effective Sept. 8th, train now leaving Lakefield 11.15 a.m., arriving Peterboro 11.35 a.m., will leave Lakefield 9.30 a.m., arrive Peterboro 9.50 a.m.

Train now leaving Peterboro 5.40 p.m., arriving Lakefield 6.10 p.m., and leaving Lakefield 6.30 p.m., arriving Peterboro 6.55 p.m., will make last trip Sept. 7th. 2d-3-8

Stoney Lake Navigation Co.

Steamers will leave Lakefield on arrival of the Morning, Noon, and Evening Trains from Peterboro, and will leave the Lake to have Passengers Arrive at Peterboro at 8 a.m., 11.35 a.m., and 5.15 p.m.

For Excursion Rates, etc., apply 484 Park Street. Phone 562.

STONEY LAKE NAVIGATION COMPANY.

E. ISOBEL McKEE, A.C.A.M.

Announces that she will resume her classes in piano and theory, at the Conservatory of Music, September 8th. 3d-57-1902

HOUSEHOLDERS.

Eliminate the worry and heat of the home canning of your winter supply of fruits and vegetables. Let us can your supply for you. Inspection invited at all times. 'Phone 2291-M. — Provincial Health Foods, Canners of Fruits and Vegetables, Otonabee St. Mon-Thurs

DO YOU NEED AN ACCOUNTANT?

If you want your books audited or adjusted; if not satisfied with your book-keeping system; if you want your income tax return prepared for this or other years, or want some dispute adjusted. H. K. Middleton 'Phone 1353, office 72 Charlotte St dtf

UPRIGHT PHONOGRAPH CHEAP

1 Splendid Columbia Phonograph, in fumed oak, with 24 selections and needles, on Saturday for only $79.00. Terms if desired. — Greene Music Store, Charlotte Street. 2d-56

MISSES ENNIS AND ARMSTRONG

Have taken over the Millinery Business of Miss McGiverine, at 376 George Street, and will continue business in these premises in the future. 2d—56—1920

AUCTION SALE

Friday afternoon, at Hancock's Auction Rooms — Davenport, 6 White Beds, Mattresses, Tables, Hall Racks, Sideboards, Chairs, Two Cook Stoves, Baby Carriage Floor Coverings Etc., Etc.
Business of Miss McGiverin, at 376

PETERBOROUGH RANGERS.

The Battalion will commence annual training on September 8th, and will parade at the Armouries at 8 p.m. A full turnout is expected.

The Quartermaster will arrange for the issue of clothing on Tuesday and Wednesday evenings.

Shooting will take place on the ranges on Saturday, Sept. 5th. Leave Armouries at 1.30 p.m. Shooting on this date is open to ex-members of the Battalion.

By Order,
M. H. PARK, Major for O. C.
Peterborough Rangers.
2d-56-1905

Around The City.

The bank clearings for the week amounted to $727,927.00.

Employees of the Coughlin Monumental Works are in Fenelon Falls to-day erecting a carload of monuments which they shipped yesterday over the C.N.R.

500 FAMILIES FLOODED OUT

Worst Flood in Years Inundated Parts of El Paso.

DAMAGE $400,000.

EL PASO, Texas, Sept. 3 Canadian Press. — Five hundred families in South El Paso and three suburban additions arer homeless in the worst flood experienced here since 1897, owing to a canal break late last night.

The damage is estimated at four hundred thousand dollars.

START OFFENSIVE WITHIN TWO DAYS

French and Spanish Will Start Big Drive Against Riffs.

of the two men.

PARIS, Sept. 3. — (Canadian Press).—A big Franco-Spanish offensive against Riffian tribesmen in Morocco is to be launched within 48 hours, it was declared to-day in official quarters. The drive will begin on the western wing, where French and Spanish forces recently effected a junction.

JOURNALISTS IN TORONTO

Overseas Newspapermen Are Making Tour Across Canada.

TORONTO, September 3. — Canadian Press. — Ten journalists of leading English newspapers arrived in Toronto to-day for a three days' stay in the course of a tour across the Dominion.

The mother of every baby born in Australia receives a Government bonus of twenty-five dollars, and the gift is not refused ever by the well-to-do.

ARE YOU?
OF COURSE YOU ARE GOING TO HEAR AL. SWEET AND HIS CHICAGO SINGING BAND AT THE PETERBOROUGH EXHIBITION, SEPTEMBER 15-19.
12d64-1867

LATE WANT ADS.

LOST—WHITE BULL DOG, DARK spot on ear; finder please phone 455 or 181J. 2d-57-2155

LOST — BLACK BILL FOLD BETween Kingan's Hardware and Hunter St. on George; owner's name inside; finder phone 244. 2d-57-2154

Wedding Gifts For September Brides

We have just received a new shipment of Silverware for the September Brides. There are some very beautiful and nicely designed pieces that would be very much appreciated.

These include:

Bread Trays.
Cake Plates.
Pie Plates.
Casseroles.
Entre Dishes.
Candlesticks.
Tea Sets in 3 and 4 pieces.
Cabinets of Silver in different designs.

Ask to See the New Gifts

WARNE BROS
349 George St.
DIAMOND HALL
'Phone 880

WEDDING BELLS.

LISTER—MOORE

The marriage was quietly celebrated in St. George's Church, South Peterboro, at eight o'clock on the morning of Tuesday, September 1, by Rev. J. L. Hughes, of Charles Arthur Lister, son of Mr. and Mrs. J. L. Lister, Gordon avenue, and Margaret Moore, daughter of Mr. and Mrs. B. Moore, Gordon avenue. Mr. and Mrs. Lister will reside in Peterboro.

LONEY—DOUGHERTY.

A very pretty wedding took place at high noon yesterday, September 2nd, at the home of Rev. W. J. Wallace, of Toronto, when Mae M. Dougherty, second daughter of Mr. Daniel Dougherty, 574 Aylmer Street, this city, was united in marriage to Grant W. Loney, of Orillia, second son of Mr. and Mrs. Arthur Loney, of Midland.

The bride, who was unattended, wore a lovely French imported gown of rust charmeen, with black picture hat, Isabella fox fur neckpiece, the gift of the bridegroom, and bouquet of sweetheart roses and lily of the valley.

Mr. and Mrs. Loney left for a trip to New York State. On their return, they will reside in Orillia.

OBITUARY.

JOHN TEDFORD

The death occurred on Sunday morning, August 23, at 1.30 a.m., of Mr. John Tedford, aged 80 years, 11 months, at the home of his son, Mr. Archie Tedford, Douro. His wife predeceased him eight years ago.

He leaves to mourn his loss one sister, Mrs. James Freeborn, of Buckhorn; four daughters and three sons, Mrs. J. K. Nelson Carbery, Man., Mrs. W. J. Bullock, Young's Point; Mrs. Percy Darling, Young's Point; Mrs. Wm. Frankish, Lakefield; W. J. Tedford, Young's Point; Andrew Tedford, Alberta, and Archie of Douro.

His remains were taken to Lakefield Cemetery for interment.

SMOKING TEACHERS BANNED

WESTON, W. Va., Sept. 3. — (United Press). — Teachers who smoke cigarettes — either men or women—need not apply for positions in schools of the Hecker's Creek district.

The Board of Education there places this ban as its first criterion and then prescribes a required amount of normal school training for prospective instructors.

MARION B. ADAMS
A.C.A.M.
announces that she will resume her piano and theory classes on
WEDNESDAY, SEPTEMBER THE NINTH
Studio, 465 Weller St.
Phone 321.
6d-56-1842

PRISONER MADE ESCAPE THROUGH HOLE IN WALL

Two Prisoners of Carleton Jail Have Not Yet Been Caught.

MEANT FOR OTHERS.

Governor Believes Wrong Men Used Hole Cut By Experts Outside.

OTTAWA, Sept. 3. — (Canadian Press). — Assisted by friends from outside, who cut a hole in the two-foot wall of the Carlton County Jail yard, two prisoners, Fred. Zavelitch, aged 17, of Eastview, Ont., and Ernest Dupuis, aged 32, of Hull, Que., made a successful get-away from the jail yesterday afternoon. No trace of them had been found. Jail Governor A. Dawson, in a statement last night, intimates that in his opinion the men who made their escape were not the men for whom the elaborate preparations had been made. Zavelitch and Dupuis were serving only short sentences for minor crimes, while a number of prisoners, some of international repute, are awaiting trial of more serious charges.

The hole cut through the wall was partly concealed by a stone pile, and has apparently been made by some one experienced in masonary.

EXPECT KING TO ASK DISSOLUTION

Governor General Will Return to Capital To-morrow —Reserve Announcement.

SPEAKS ON SATURDAY.

OTTAWA, September 3. Canadian Press. — The Governor-General returns to Ottawa to-morrow, and it is expected that Premier Mackenzie King will call on him during the afternoon with a formal request for the dissolution of Parliament.

The Prremier will probably reserve the announcement of the dissolution until the following day, however, when he speaks at Richmond Hill. The announcement of the election date may come simultaneously with that of dissolution.

SENATOR ILL.

Lieut.-Col. Hon. G. H. Bradbury, of Selkirk, is Sick at Ottawa.

OTTAWA, Sept. 3.—(Canadian Press.)— Lieut.-Col. Hon. George Henry Bradbury, of Selkirk, Man., a member of the Senate, is critically ill at his home here.

W. ASLING
Wishes to notify the public that he has opened a shoe repairing business at
579 George Street.
Work guaranteed.
3d-57-912.

PLUMBING OR HEATING.

If you need anything done in the line of plumbing or heating work, 'phone 1968M, or 167 Charlotte Street, residence.

All repair work in those lines promptly attended to.

WILLIAM JAMIESON
Plumber and Steam Fitter,
167 Charlotte Street.
6d-55-1825.

CHIROPRACTOR
M. C. GOODWIN
DC. Ph. C.
Palmer Graduate
106 Harris Building.
Lady Attendant. Phone 421
Hours 10-12 a.m., 2-4 and 7-8 p.m.
Office closed Tuesday evening, also Thursday afternoon and evening

Coming Events

FRIDAY, SEPTEMBER 4.

Seventy-fifth birthday of General Cadorna, chief Italian commander in the late war.

Ten years ago today the German armies crossed the Marne on their march south.

Today the sun is at its greatest distance from the earth—about 247,000 miles away.

SEMI-CENTENNIAL TO PASS UNMARKED

Bayreuth Will Have No Celebration This Year—One Next Year.

BERLIN, Sept. 3. — (Associated Press).—Notwithstanding that next year will mark the 50th anniversary of the Bayreuth Opera House, there will be no Bayreuth festival to celebrate the event. Even the significance of such an anniversary cannot induce the powers that be to relax the custom of having the festival on two consecutive years with an intermission the year following.

In 1927, however, there will be a compensating festival with "The Ring" and "Parsifal," while "Rienzi" will be produced for the first time.

NURMI NOW A KNIGHT.

HELSINGFORS, Sept. 3.—(Associated Press).— Paavo Nurmi, the champion distance runner, is now a Finnish knight and the possessor of the Order of the White Rose. These honors were conferred upon the athlete by President Relander upon Nurmi's return from America and were in recognition of his advancement of Finnish interests through his athletic prowess.

NO MAIL DELIVERY MADE ON HOLIDAY

Post Office Will Be Closed Except for Two Hours in Morning.

On Labour Day, Monday, September 7, the Post Office wickets will be closed except between the hours of 8.30 a.m. and 10.30 a.m. during which period Postage Stamps will be on sale and the General Delivery and Registration wickets will be open.

There will be no delivery by Letter Carrier.

All Money Order, Savings Bank, and Postal Note wickets will be closed.

There will be two collections only made from the street letter boxes, commencing at 8 a.m. and 9.00 p.m.

FACTS ABOUT OPTOMETRY

The Prevalence Of Far-Sight

It is the opinion of Optometrists that this error of vision is more often met with than any other. And in addition to being so prevalent, it is very detrimental. It is present in all ages, the majority of children being to some extent far-sighted. There is but one way to correct far-sight—placing glasses before the eyes that remove the error. We have success in such cases.

M. J. ROCHE, Opt
188 CHARLOTTE STREET.

Dorothy Allan Park
SOPRANO
Teacher of Singing
STUDIO—CONSERVATORY OF MUSIC - PHONE 1662 or 355

"Here is singing you could delight in, and the breadth and dignity of her interpretation had fitting counterpart in the melodic beauty of her sustained phrases." —Toronto "Telegram"

"Sings with commanding impressiveness, and a voice of big dimensions, rich in the lower register, brilliant in the high notes, and with a wonderful crispness of dramatic enunciation." —Augustus Bridle in Toronto "Star"

"Her singing was a delight to all who heard her, and she succeeded in fairly captivating her audience by her beautiful voice and artistic method." —Montreal "Witness"

"She has a beautiful, rich, pure quality of voice and possesses to a remarkable degree that great gift in a singer, a fine sense of musical temperament." E. R. Parkhurst in "Musical Canada"

3d-55-1881

FREDERIC G. MANN, A. Mus.
Organist and Choirmaster St. John's Church
TEACHER — SINGING (BEL CANTO), PIANO, ORGAN, THEORY
18 Exam Successes (7 honours) last season.
STUDIO: 186 DUBLIN ST. - - TEL. 1355J.
6d-59-1883

J. J. TURNER & SONS, LIMITED, ANNOUNCE
Special Reduced Tent Prices
Usually September is an ideal tenting month.
FOR FRIDAY AND SATURDAY, SEPT. 4th and 5th
THE FOLLOWING PRICES PREVAIL :

Size of Tent	Weight	Price
7 x 7½ x 6½ x 2	7 oz.	$10.95
	Poles and Pegs $1.75 extra.	
8 x 10 x 6½ x 2	8 oz.	$15.10
	Poles and Pegs $2.00 extra.	
9½ x 9½ x 7 x 2½	8 oz.	$16.90
	Poles and Pegs $2.25 extra.	
9½ x 12 x 7 x 3	8 oz.	$20.45
	Poles and Pegs $2.50 extra.	
"Snuggle Inn" Auto Tents, regular $17.50, this sale		$15.00

Sales tax included.
QUICK CLEARANCE AT THESE PRICES
J. J. TURNER & SONS, LTD. YOUR TENT MAKERS

ALLEN'S WEEK END LEADERS
CORNER GEORGE AND SHERBROOKE
FRUIT, GROCERIES AND VEGETABLES THAT COMBINE QUALITY WITH ECONOMY

Tomatoes, 11 quart basket	35c	Flowerdale Black Tea, a quality unbeatable at, lb.	80c
Cucumbers (pickling) basket	35c	Ceylon Black Tea (gold label broken Orange Pekoe) perfectly delicious in flavor and wonderfully cheap at, lb.	95c
Bantam Corn 2 dozen	25c		
Pickling Onions (silver skins) lb.	15c		
Pears (very choice) 11 qt. basket	79c	Breakfast Bacon, lb.	40c
Black Tea (a lovely blend), lb.	59c	Fresh Eggs, dozen	37c
Green Tea (extra value) lb.	49c	Bread, large loaf,	19c

Phone 2445 for Service you'll like.

NOTICE TO GAS CONSUMERS
The Gas Department
Of Hydro Electric Commission of Ontario Will Occupy
New Offices at 139 Simcoe St.
Next to the Peterborough Utilities Premises
Tuesday Sept. 8th

LABOR DAY
The last holiday of the season. Make it a good one—
USE AGFA FILMS
These are much faster than the other kinds. All sizes roll films in stock and we now have AGFA film packs—2¼ x 3¼, 2¼ x 4¼, 3⅛ x 4¾, 3¼ x 5½, 4 x 5, at regular prices.

G. A. Borland DRUGS
228 Charlotte St. near Aylmer

Take Page & Shaw Chocolates With You.
The candy of excellence.

La Paquet Parisien	$2.00
Assorted Chocolates, 2 lb.	$2.00
Candies of the Golden West	$1.50
Nut Centres, 1 lb.	$1.25
Classic Creams	$1.25
Assorted Chocolates, 1 lb.	$1.00
Peppermint Patties	50c
Lollyettes	25c

PHONE 274
FAST AUTOMOBILE DELIVERY

MINE SWEEPER SANK.

H.M.S. Armentieres Struck a Rock Near Vancouver Island.

VICTORIA, B.C., Sept. 3.—(Canadian Press).—H.M.S. Armentieres, a minesweeper from the Canadian naval base at Esquimault, struck a rock and sank at noon yesterday in Pipe-Stem Inlet, Barclay Sound, on the west coast of Vancouver Island. All the crew reached shore safely, naval officers announced. The vessel is completely submerged.

BIRTH

LONG.—At Nicholls Hospital, on Tuesday, September 1, to Mr. and Mrs. Bertram Chas. Long, Otonabee, a daughter.

Methods Of Examination.

When my examination shows that your eyes need medical treatment rather than lenses, I send you to your family physician. When my examination shows that you need neither medical treatment nor glasses I tell you so, and costs you nothing. When glasses are needed I make and fit them.

A. A. FOWLER
PH.M.B. TORONTO UNIVERSITY
EYESIGHT SPECIALIST
373 GEORGE ST.

Chain RED & WHITE Stores

The Red and White Stores give the people their Groceries with several heavy expense items eliminated. United buying reduces the cost so materially that our customers get the benefit of the very lowest cash and carry prices. The Stores carry no large stocks to become stale. Everything is fresh and at its best, at the lowest possible price, because the one centre does the large buying for all the Stores.

SEE THESE SPECIALS FOR FRIDAY, SATURDAY AND ALL NEXT WEEK

Salada Tea, Brown Label, lb. 67c
½ lb. 34c
Broken Shelled Walnuts, lb. 38c
Soap, Gold, P. & G. Naptha and Comfort, bar 5c
Toilet Paper ..... 10 rolls 33c

COLLINS & CROWE, Cor. Hunter and Aylmer
JAMES BURGESS, 558 Roger St.
R. B. ENGLISH, 485 Chamberlain St.
R. S. GOHEEN, 481 Aylmer St.
W. J. GRADY, Lock and Lansdowne
JOSEPH HENDERSON, King and Bethune
R. H. HOWDEN, Westcott and George
A. ALLISON, 877 Water St.
JAS McDONALD, Cor. Charlotte and Bethune
H. W. McMASTER, 244 Wolfe St.
J. PENROSE, 546 Sherbrooke St.
JOHN SPEER, 38 Hunter St. E.
PORTER S. WHITE CO., 334 George St.
A. V. HILL, Lakefield
L. E. KELLY, Hastings
D. E. SCRIVER, Hastings
J. SIDEY, Bewdley

"It's Confidence That Does It."
ATTEND THE
Baking Classes
CONDUCTED BY
MISS MacDONALD
Member of the Educational Staff of the E. W. Gillett Co. of Toronto
Every Afternoon This Week
AT THE RED AND WHITE CHAIN STORE OF
PORTER S. WHITE CO.
Ladies who are looking for any information that will help in better home-making will appreciate these talks and demonstrations by Miss MacDonald. She uses Gillett's Magic Baking Powder, and her work is a revelation in the art of modern baking.
Classes start at 3 p.m., and every interested lady is cordially invited to attend.
334 GEORGE STREET

"CODE OF THE WEST"
CAPITOL - TONIGHT

The Evening Examiner

25c TAXI
DAY OR NIGHT
GREY TAXI LINE
(All Closed Cabs)
PHONE 752 ALPHONSE FONTAINE

VOL. LVI., No. 55 PETERBOROUGH, FRIDAY, SEPTEMBER 4, 1925 PRICE THREE CENTS

New Modes for Fall Arriving Daily
Every Dept. Boasts Its Quota
Ladies' Harvey Pointed Heel Pure-Thread Silk Hose (Substandards) Half-Price $1.00 Pair
The GRESSMAN Company Limited

SURVIVORS OF SHENANDOAH TELL THRILLING TALES OF EXPERIENCES WHEN DOOMED SHIP WAS BROKEN AND HURLED THEM GROUNDWARD THROUGH STORM

Sudden Wrench Given Ship By Opposing Blasts Cause of Disaster.

RUNNING WITH STORM.

Ship Seemed to Collapse All at Once When 3,000 Feet in Air.

PHILADELPHIA, Pa., September 4. — Canadian Press. — Thrilling details of the tragedy of the Shenandoah were recounted by 18 of the crew of the wrecked dirigible, who arrived here this morning en route back to the base at Lakehurst.

The men were stiff and sore from the leaps they had made from the airship as it neared the ground. They were grimy nad very tired.

Fred J .Tobin, aviation pilot, Arlington, Mass., said:

"I had just gone down to relieve Everett Allan, one of the dead. He was running the elevators. I started to walk toward my station when a rip of wind struck us on one side and then on the other side. The ship was forced downward and then upward. Then there was a ripping, hissing sound and the big ship broke in two.

"You might realize how fast we came down. Part of the rigging and wires caught me around the waist and arms and I was dargged about 1000 feet by the free end of the ship along the roads and hills.

"I finally managed to free myself and fell about 60 feet. For several minutes I could not move. I felt as if nearly every bone in my body was broken, and I sur ly was tickled to death when I got up and found I could walk around."

Spottiswood H. Halliburton, of Macon, Georgia, an assistant engineer and officer said:

"Every man on the ship had orders to stand by. The orders were given about four or five minutes before the crash. We had been fighting through the storm for hours and struck into the very centre of it at that point. The men were still at their engines as the broken after part of the dirigible came close to the ground touching the tops of the trees and listing badly towards the port side.

"As she bounced down toward the ground some of the men were virtually thrown off while others closely watched their chance and leaped. It was half dark at the time."

Ralph Jones, Los Angeles, aviation machinist, said:

"I was in car No. 3. It was about 3.47 eastern standard time when I received signals for full speed. I

(Continued on page two.)

Government Will Abandon Lighter-Than-Air Activities

WASHINGTON, Sept. 4. — (United Press).—The Shanandoah disaster will probably result in the temporary, if not the complete, abandonment by the Government of its lighter-than-air activities.

The Los Angeles may be sold for what it will bring, the Lakehurst Air Station probably be closed, helium extraction be curtailed, and from now on appropriations and energies be concentrated on air planes.

This programme had virtually been decided on for reasons of economy before the loss of the Shenandoah, and with this new proof of the vulnerability of dirigibles, seems more certain than ever to be adopted.

DISMISS CHARGE OF SELLING WINE

Doctors Certified That It Was So Medicated as to be Useless as Beverage.

NOBODY MADE DRUNK.

The case against a local merchant who was charged two weeks ago with having for sale wine with a greater alcoholic content than 4.4 by volume allowed by the O.T. A. amendment, was dismissed with costs by Magistrate O. A. Langley in the police court this morning. His Worship said the evidence adduced by the prosecution had consisted of the defendant's admission of having the wine exposed for sale on his premises, and the Government analyst's certificate of the percentage of alcohol being in excess. On the other hand two local physicians (Dr. Young and McPherson) had sworn that the wine was sufficiently medicated to prevent it being used as a beverage. Further, no evidence had been offered that anyone had became intoxicated by the use of the wine. His Worship felt he had no alternative than to dismiss the charge.

Happiness is something that we had yesterday and hope to regain tomorrow, but which always eludes us to-day.

Pitiable Scenes at Airport When Survivors Return Home To-day.

COLONY OF MOURNING.

Present Grim Spectacle, All Scarred and Bruised, With Torn Clothing.

LAKEHURST, N. J., Sept. 4. — (United Press).—Eighteen survivors of the crew of the Shenandoah who set out only the day before yesterday from here to conquer the winds of the West, came home to-day to find a colony of mourning.

Scarred and bruised, still in their dungarees, some without hats, as they stepped off here at 9.55 a.m., to be greeted by a crowd of more than 1,000 relatives and friends.

It was a tearful greeting. Women and children, many of them having lost their husband and father in the disaster, cried hysterically as the survivors came from their coach.

The men attempted to smile but could not. They presented a grim spectacle as in their torn clothing, they clasped the hands of friends or folded members of their families into their arms.

Automobiles were driven up alongside the Lakehurst water tank, and the men gingerly climbed into them for the mile trip to the naval station. There they were to report to Commander Kleit.

FATHER POWER HAS LEFT CITY

Curate of Immaculate Conception Church Given Parish of Kearney.

RECEIVED GIFTS.

Rev. J. Power, who has been the popular curate of the parish of The Immaculate Conception, Ashburnham, for the past five years, left on Wednesday for Kearney, where he has been appointed parish priest.

Before his departure, Rev. Father Power was presented by the parishioners with a handsome purse of gold and gifts were also made him by the altar boys and the Society of the Children of Mary.

Rev. James Guiry replaces Father Power as curate at the Immaculate Conception church.

More Variety For Prisoners Porridge Instead Of Gruel

TORONTO, September 4. — Canadian Press. — More tasty fare for the inmates of Ontario Jails is to come as the result of a report upon the present diet which has been made to Hon. Lincoln Goldie, the Provincial Secretary. The probe was instituted by the government into the jail fare when Charles Matthews, Jr., Peter Smith and Andrew Pepall, were successively found to have suffered under it. The result of this investigation has induced Hon. Mr. Goldie to announce certain modifications.

Instead of gruel and syrup, the prisoners will now be given porridge made from rolled oats, cornmeal or oatmeal, served with milk. Dinner which now consists of meat and potatoes in the form of stew, will be changed to meat and potatoes varied in form from time to time. Variety will also be lent to the supper menus.

FIRE MARSHAL HELD AN INQUIRY

Confirmed Chief Gimblett's Order Requiring Removal of Building.

FIRE LOSSES LESS.

Fire Marshal Heaton ,head of the Provincial Fire Department, paid a visit to Peterborough this week and held an inquiry into the appeal of a Peterborough property owner, against an order to remove a building which did not comply with the fire regulations. Neither appellant nor his solicitor appeared and the Fire Marshal confirmed the order. The only alternative now left to the appellant are to obey the order or to lodge a further appeal within 5 days with the County Judge.

Fire Losses

The following table gives the Fire Department statistics for the first eight months of the present year and of 1924.

1924		
Loss	Alarms	Fires
$ 1,836.20	54	6
19,121.03	48	9
535.00	33	2
261.79	47	5
145.67	31	3
4,747.89	30	9
194.00	20	4
no loss	11	no fires
$26,241.58	274	38
1925		
Loss	Alarms	Fires
$ 4,319.19	35	7
94.00	29	2
573.19	38	8
1,283.59	55	3
768.26	42	4
2,041.00	17	3
4,447.00	21	5
1,120.00	16	5
$14,647.23	253	37

BRITISH BOARD TO PROBE COAL INDUSTRY NAMED

Govt. Implements Promise Made When Subsidy Averted Miners' Strike.

INDEPENDENT BODY

In First Month Subsidy Amounted to About £860,000.

LONDON, Sept. 4 (Canadian Press).—The Government has at last announced the appointment of the royal commission of inquiry, which will investigate the coal situation. The commission consists of Sir Herbert Louis Samuel, former Home Secretary, as chairman; Sir William Henry Beveridge, an authority on economics and employment; General Sir Herbert Alexander Lawrence, and Kenneth Lee, who has held many important posts having to do with trade and commerce. They will be assisted by several expert assessors, including William Brace, chief Labor advisor to the Mines Department; while the secretary of the commission will be C. S. Hurst, assistant under-secretary of the Mines Department.

As announced, the task of the commission is to "enquire into and report upon the economic position of the coal industry and conditions affecting it, and to make any recommendations for the improvement thereof."

The appointment of the royal commission is in line with the promise of the Government when it granted a subsidy in order that the mines might continue paying current wages without a decrease, which action prevented a general strike of miners a month ago. In the first month the cost of the subsidy was about £860,000, although coal production was something less than normal.

The subsidy will be in effect until next spring, by which time it is expected the commission will be ready to make its report.

The names the Government has selected for the commission betray the difficulty experienced in inducing the most prominent men to serve. At the same time, it is evident that the Government has adhered to its determination to make the body completely independent of and wholly unconnected with the coal industry.

Another innovation is that the Government did not seek a member of the judicial bench for this commission, as in former similar bodies.

REPORTS ON RIFFIAN WARFARE CONVEY CONFLICTING OPINIONS

French Source Indicates That Hostilities Will Soon Be At Hand.

AUTHORITY DIFFERS.

Says Riffs Will Maintain Position Against France and Spain.

FEZ, French Morocco, Aug. 4.—(Canadian Press).—While warships are shelling Abd-El-Krim's headquarters, the battlefront is humming with activity all along the line for the coming offensive. Reinforcements are being rapidly slipped into the places assigned to them in a plan of action formulated by Marshal Petain and General Naulin.

The air service is doing most of the fighting at present. It has redoubled its energy and is making repeated bombing flights.

LONDON, Aug. 4. — (Canadian Press).—Riffian tribesmen in Morocco will be able to maintain their independence against French and Spaniards for some time in the opinion of Sir Charles Hobhouse, former British army officer and ex Postmaster - General, who has just returned from inspecting the condition of Riffian refrugees at Tangier on behalf of the League of Nations.

"Despite grandiose stories, the Riffs are holding their own against France and Spain," he told newspaper men. "It will undoubtedly be a case of Europe against Africa if war is carried on, and it looks as if Africa will hold her own and a little more.

"The Riffs are great fighters They have up-to-date equipment, and their leader (Abd-El-Krim) is a man of remarkable military capacity.

Owner Took Chairs In Use To Shield Girls Undressing

BURNHAM-ON-SEA, Eng., Sept. 4.—(United Press).—The latest of the nude bathing comedies was enacted here by four young women who undressed behind a barricade of steamer chairs.

The attendant in charge of collecting rent for the use of the chairs came and demanded payment.

"We aren't using the chairs to sit in—and we're not going to pay," quoted the girls in chorus.

"All right, don't, then," returned the attendant as he gathered up the chairs, leaving the girls to their embarrassment and their nudity.

PROBABILITIES.

Moderate north-west winds; fair. Saturday — Moderate winds; fair at first; showers before night.

267 DELEGATES REGISTERED AT LABOR MEETING

Eleven Trades Councils Represented and 127 Local Labor Unions.

ELECTIONS TODAY

Resumption of Trade Relations With Russia Advocated by Resolution.

OTTAWA, Sept. 4 (Canadian Press).—"The resumption and improvement of trade relations with Russia" was advocated in a resolution passed by the Trades and Labor Congress Thursday after a brief debate. The second clause in the resolution committed the executive of the Congress to exert all efforts to secure whatever orders came from Russia to Canada for industries employing Union Labor.

The only dissenting opinion in the convention was that of T. Vick of Toronto, who was strongly in favor of direct assistance to Russia. Canadian Labor should adopt the same attitude in this matter as had been taken by the British Labor Party, he said.

The Congress Convention continues today, when the election of officers and executive will take place. It is not expected that there will be any radical changes in the leadership of the Congress. The Communist representation is not as large this year as it was at the convention in London, Ontario, last year, when it was unable to secure the control of the executive offices.

267 Delegates.

The official records of the convention made public yesterday reveal 267 delegates have been seated. There are present at the convention three fraternal delegates, 43 international representatives, 11 trades and labor councils represented by 31 delegates, and 127 local trade unions represented by 190 representatives.

Plea for Barbers.

Union barbers should be given the work of bobbing and trimming the hair of the wives, daughters and sisters of all loyal trade unionists, Mary McNab of the Women Garment Workers, told the Congress yesterday afternoon, in the course of an address advocating the purchase of only Union made products.

Miss McNab recounted conditions discovered in Toronto sweat shops where non-union labor was employed Garments were produced in "dirty, filthy cellars." It was the duty of trade unionists to see that the women of their families wore garments made under the best conditions. There were in Toronto, beautiful workshops, but such shops could not be maintained unless their products, bearing the union label, were purchased.

The afternoon session was mostly taken up with general discussion, mainly centering about the promotion of union labels and products bearing the union stamp, particularly the "Prosanis" label on garments to prove their production under conditions approved by the joint board of sanitary control.

BACKWARD AT SCHOOL

If your child does not make the progress at school that you think he should, do not always blame the child. Eye strain which often becomes real pain may cause the lack of interest on the child's part. See W. H. Lacey, Optometrist, 410 George St., phone 1160.

SATURDAY PIANO BARGAIN.

WORMWITH PIANO, MAHOGANY FINISH, SLIGHTLY USED. TERMS ARRANGED. SPECIAL SATURDAY, $350.00. — HEINTZMAN & COMPANY, PETERBORO

1d56 1925

ARE YOU?

OF COURSE YOU ARE GOING TO HEAR AL. SWEET AND HIS CHICAGO SINGING BAND AT THE PETERBOROUGH EXHIBITION, SEPTEMBER 15-19.

12d64-1867

ARE YOU?

OF COURSE YOU ARE GOING TO HEAR AL. SWEET AND HIS CHICAGO SINGING BAND AT THE PETERBOROUGH EXHIBITION, SEPTEMBER 15-19.

12d64-1867

CITY TAX OTICE.

SATURDAY NEXT IS THE LAST DAY FOR PAYMENT OF SECOND INSTALMENT OF TAXES. PAY AT TAX COLLECTOR'S OR CITY TREASURER'S OFFICE, OR BANK MONTREAL, SIMCOE STREET. 3d56 1926

MOORE TO HEAD COUNCIL AGAIN

Re-elected to Labor Presidency By Large Majority Over Draper.

FOR EIGHTH TERM.

OTTAWA, Sept. 4. — (Canadian Press).—Tom Moore of Ottawa was this morning re-elected president of the Trades and Labor Congress for the eighth successive year by a majority of 140 votes over Tim Buck, of Toronto, the only other nominee. P. M. Draper was re-elected secretary.

The three vice-presidents elected at last year's congress were elected for 1925, as follows: James Simpson, Toronto; Bert Merzon, Toronto, and J. T. Foster, Montreal.

FASCIST LEADER STILL VIGOROUS

Declares That His Successor Is Not Born Yet in Attesting Strength.

HERE TO STAY.

ROME, Sept. 4. — (Canadian Press).—Premier Mussolini is so confident of his physical condition that he recently remarked he "could guarantee that his successor was yet to be born," Robert Farinacci, secretary of the Fascist party, told a meeting of Fascist senators and deputies yesterday. Signor Farinacci related the incident, he said, to illustrate the obvious fact that Fascisti are here to stay a long time.

REPAIR LIGHTS ON ASHBURNHAM BRIDGE PILLARS

Discussion Concerning Fire Chief's Attendance at International Convention.

REFER TO COUNCIL.

Communication Received Advocating More Fire Hydrants in Certain Areas.

At a meeting of the Fire, Water and Light Committee, held in the committee room of the City Buildings, it was decided that a committee, including the Fire Chief, make a survey of the city with a view to augmenting the number of hydrants in certain areas.

Letters referring to watchmen's clocks and the report of the Fire Underwriters' Association were ordered received.

A report from Chief Gimblett, detailing expenditures and losses by fire was read and received. Estimated fire loss was $2,000.

Re the lighting on the Ashburnham Bridge, Mayor Turner suggested that the committee be authorized to attend to the permanent repair of the lighting system with the co-operation of the Board of Works. The estimate provided by the City Engineer called for $100.00, which he believed would cover the expense.

A lengthy discussion was held as to the advisability of having the Chief attend the International Fire Chiefs' Convention at Louisville Ky. The motion was objected to by Aldermen Crowe and Greene, and as a consequence the matter will be submitted to the Council at their next meeting.

Moved by Alderman Crowe, seconded by Alderman Greene, that the meeting adjourn.

Present: Mayor Turner and Aldermen Jones (chairman), Crowe, Phelan, Hancock and Greene.

REMOVAL OF SAFETY VALVES CAUSED WRECK OF DIRIGIBLE

German Engineer Who Supervised Construction of Shenandoah, Gives Reason.

"WAS FOOLISHNESS."

Craft Rose Too Fast For Remaining Valves to Relieve Pressure of Gas.

TOMS RIVER, N.J., Sept. 4.—(Canadian Press).—Captain Anton Heinen, former German dirigible pilot and construction advisor in the building of the Shenandoah, said today that the removal of eight of the 18 safety valves on the dirigible's gas bags was the cause of yesterday's disaster, and that the victims of the crash "gave their lives to save this precious helium."

In the storm the craft rose too fast for the remaining valves to let off sufficient gas, he said, the upward movement of the ship causing a rapid expansion of the gas bags which broke the shell of the ship in the middle.

"I cannot put it too strongly," said Capt. Heinen, "that if it had not been for foolishness in cutting down the number of safety valves, the crash would not have occurred."

BOB STOPS THE TRAIN ON EDGE OF PRECIPICE

Read the thrilling story unfolded in today's installment of "The Limited Mail."

Aircraft Will Never Replace Navy, Says Admiral

TORONTO. Sept. 4. — Canadian Press. — Vice Admiral Sir James A. Ferguson, commander of the North Atlantic Squadron of the Royal Navy, is the guest and speaker at the Canadian National Exhibition directors' luncheon to-day.

Sir James, when interviewed, expressed the opinion that the aeroplane would never replace the navy. He spoke of the difficulties of operating aerial craft in bad weather and of the effective resistance a battleship could make.

BODY FOUND.

George McGregor Had Apparently Been Drowned While Bathing.

RENFREW, Sept. 4 (Canadian Press).—The naked body of George McGregor, aged 3, was found yesterday in the Bonnechere River, a mile from his mother's farm, four miles from Renfrew. It is presumed he lost his life while bathing.

TAXES LOWERED IN HUNGARY.

BERLIN, Sept. 4.—As a result of the favorable state of the country's finances ,the tax on commercial sales in Hungary has been rduced from three percent to two percent. The income tax, which is also to be materially reduced, has been completely abolished for newspapers. The Industrie and Handelszeitung reports from Budapest that this year's Hungarian budget shows a surplus of 27,000,000 gold crowns.

STERLING DECLINES ANOTHER ¼ CENT

Soon Be Profitable to Ship Gold From London to New York.

NEW YORK, Sept. 4.—(Canadian Press).—Another quarter of a cent decline in sterling brought the pound yesterday just that much nearer $4.84 3-4, at which point bankers predict it will be profitable to ship gold from London to New York to maintain the exchange rates. A downward movement of sterling has been brought about by the rapid withdrawal of $250,000,000 of United States balances in London and the occasional appearance of large sterling cotton and grain bills.

Bankers say Great Britain has not made any use of the $300,000,000 credits established here last April to maintain the parity of the pound.

REDUCE SALARIES OF SCHOOL NURSES

Maximum Pay at Ottawa is Cut to $1500—Some Now Get $1,800.

OTTAWA, Sept. 4. — (Canadian Press).—The maximum salaries of the nurses for the Ottawa public schools were reduced at last night's meeting of the Board from $2,000 to $1,800. Some of them at present are being paid in the neighborhood of $1,800.

WANTED.

BRICKLAYER AT THE CANADIAN GENERAL ELECTRIC CO. APPLY TO ST. JAS. FINNEY, CONTRACTOR. 2d56 1913

PORCUPINE MISTAKEN FOR BEAR MISUNDERSTANDING WAS FATAL

Harmless Forest Denizen Was Shot By North End Resident.

FOUND IN TREE.

Collie Pursued "Porky," Which Was Large Female Weighing 24 Pounds.

A large porcupine which attained to the dignity of being mistaken for a black bear cub, was shot this morning in a field opposite the house of Herbert Hamblin, Dixon Lane. Early this morning, when Mr. Hamblin was milking a cow, his attention was attracted by the sight of his dog, a large collie, in full pursuit of an animal which sought refuge in a large maple tree growing alongside the road. Mr. Hamblin concluded the animal was a bear cub and he brought out his gun but failed to hit the mark. Meanwhile the police had been informed, and two constables were despatched to the scene, with instructions to arrest, if possible, the youthful denizen of the wilds. Before their arrival, one of the Hamblin boys had shot and secured the animal.

The porcupine is a female, and measures 24 inches. It can readily be understood that a porcupine of this size might easily be mistaken for a bear cub, when seen half-hidden among the foliage of a tree.

It is said that the Emperor Nero spent the equivalent in modern currency of over $150,000 in providing roses to shower on his guests and to cover the couches and floors at a single banquet.

Salvagers Seek Vast Riches Under Sea For Centuries

LONDON, Sept. 4. — Canadian Press. — Operations for the recovery of all the treasure lost at sea since the time of the Spanish Armada are planned by salvage experts.

The total value of the sunken treasure is estimated at one billion pounds. The first operations will be off the Irish coast.

DOHERTY HEADS MUNICIPALITIES

St. Thomas' City Solicitor is New President of Association.

OTHER OFFICERS.

TORONTO, September 4. — Canadian Press. — The Ontario Municipal Association, concluding its annual meeting in the city hall to-day, elected W. B. Doherty, City Solicitor of St. Thomas, president.

Other officers elected were:

Vice-Presidents, W. H. Nugent, County Clerk of Hastings; H. James, Fort William; Stewart K. Watt St. Catharines; C. J. Tulley, Ottawa, and James C. Forman, Toronto.

Executive Committee: K. W. McKay, Elgin County Clerk; G. W. Riseborough, H. Harmonie, F. R. Waddell, K. C., Hamilton; C. W. McCrea, Sault Ste. Marie. W. R. Allely, Lindsay; Miss M. A. Dickenson, Windsor, W. L. Wilkinson, Niagara Falls; T. A. Blackburn, Oshawa; Miss Stewart, Sarnia; W. J. Elly, Leeds County Clerk, A. H. Monteith, Paris; W. H. Snyder, North Bay, and Dr. H. L. Brittain of Toronto was elected secretary-treasurer.

6 DAYS TO FLOWER SHOW

Yes, indeed! We are planning to see the Flower Show at the Armouries Thursday and Friday, Sept. 10th and 11th.

Let's All Go !

C. N. R. EARNINGS.

MONTREAL, Sept. 4. — (Canadian Press).—The gross earnings of the Canadian National Railways for the period ending August 31, 1925, were $6,768,722.

TAKE FURTHER STEP TO SHUT OUT LIQUOR

New Unit of Enforcement Is Authorized By U. S. Treasury.

WASHINGTON, Sept. 4.—(Canadian Press). — The United States Treasury took another step to-day in its campaign against liquor smuggling from Canada, by authorizing Collector Ferguson at Detroit to establish a new unit of enforcement to control about 100 miles of the northern border, with Detroit as the centre.

WANTED

FIRST CLASS OPERATOR FOR NORTON SHAFT GRINDER. APPLY CANADIAN GENERAL ELECTRIC CO. 1907

LAST DANCE OF THE SEASON

SATURDAY, SEPTEMBER 5. LAST DANCE OF THE SEASON AT JUNIPER ISLAND.

2d-56-1904

DELORO VS. RAYBESTOS.

O.B.A.A. Semi-Finals. Exhibition Park

SATURDAY, SEPT. 5

3.15 O'clock

Admission 25 Cents.

1d-56-1927

CITY TAXI 25c

BE SURE OF CATCHING YOUR TRAIN BY ORDERING A TAXI FROM US. NO DISAPPOINTMENT. PHONE 2240. 26d80 1901

SITUATIONS WANTED

YOUNG MAN WITH SEVEN YEARS' banking experience desires position in office; apply Box 2092 Examiner. 3d-56-2092

LOST

LOST — GOLD WEDDING RING IN C.G.E ball field; C.F.C. stamped on inside; finder kindly return to 266 King St., reward. 3d-56-2102

LOST—TANK HOSE ABOUT 10 FT. long, between Peterboro and Bewdley; notify Imperial Oil Co. 3d-56-2100

LOST—BLACK POMERANIAN DOG (female), tag No. 393; phone 2180J. 3d-58-2179

LOST—WALLET, WITH OWNER'S name on papers inside. Finder return to Examiner office. Reward. 3d-57-2136

LOST—WHITE BULL DOG, DARK spot on ear; finder please phone 495 or 181J. 3d-57-2155

LOST—ON SEPT. 1, GENTLEMAN'S suit coat on highway, north of Springville; finder please phone 971 r 6, or leave at Tully's store, Springville. 3d-56-1888

BOARDERS WANTED

BOARDERS WANTED — 2 GIRL Normal students; good home, near school; all conveniences; apply Box 2154 Examiner. 3d-56-2154

WANTED—BOARDERS, OR TWO TO room together. Central. Apply at 491 Aylmer street. 6d-60-2135.

WANTED — ONE OR TWO LADY Boarders, Normal Students prefered; terms moderate; no children; 671 George St. 3d-58-2163

NURSING.

ALMA B. UPTON — Undergraduate Nurse—is in a position to accept professional engagements. Call or phone, Miss Alma B. Upton, Campbellford, phone 72w. 7d-3,5,58,10,12,14,16-1900

HELP WANTED—Female

WANTED GIRL OR MIDDLE AGED woman for housework; apply 302 Margaret, phone 387J. 3d-56-2103

WANTED — EXPERIENCED COOK General; apply evenings at 232 McDonnel St. 3d-56-2129

CAPABLE WOMAN OR GIRL AS housekeeper; must be accustomed to children. Apply stating experience and salary expected. Box 2133. 3d-57-2132

WANTED—THREE GIRLS TO ROOM and board; private family; $4.50 per week. Apply 193 Hunter St. 3d-58-2182

WANTED—GIRL OR WOMAN FOR housework; apply mornings, 266 Burnham. 3d-56-2152

WANTED—CHAMBER MAID TO DO upstairs work and help in kitchen, $30.00 per month; room and board. Apply at once to Ontario House, Port Hope, phone 482. 3d-57-1908

ANYONE SELLING—OR WANTING to sell Greeting Cards should see or write us immediately. Four different kinds of samples to pick from. Can be carried with other lines or separately. Will increase your sales $500 to $1000. Weekly pay. You deal direct with manufacturer. Write today. Master Kraft Greeting Card Co., Toronto. 14d-31,2,4,7,9,11,14,16,18,21,23, 25,28,30-1847

WANTED — EXPERIENCED COOK General, apply box 2174 Examiner. 3d-58-2174

HELP WANTED—Male

WANTED — EXPERIENCED FARM hand by the month; apply to R. W. Wells, Burnham's Farm, Peterboro. 3d-57-2140

WANTED—FARM HAND TO WORK rest of season; good wages; apply H. T. Laing, R. R. No. 1, Peterborough. 3d-58-2167

WANTED — EXPERIENCED FARM hand; apply to T. W. McIndoo, R. R. No. 1, Ida. Phone 107 r 23. 3d-58-1922

WANTED—WE ARE MARKETING A remarkable new Furnace, which has won instant success from coast to coast, and require a factory representative to take exclusive control of the Peterboro territory. Our selling plan is to go direct to home owners and builders, and provide time payment facilities. This is a highly remunerative permanent business opportunity for a man who has real selling ability. Knowledge of furnace business desirable but can be quickly supplied. If you are a good specialty salesman, with ability to earn $3000.00 to $5,000.00 a year, send references, experience, etc., to Box 1924 Examiner. 3d-58-1924

HELP WANTED—THE CHANCE OF a lifetime for a live, progressive piano and phonograph man to take charge of store for one of Ontario's largest incorporated organizations. Branch stores will be opened in all Ontario cities where not already located. Applicants must be able to prove ability and supply references. Investment of $1000.00 in cash essential which will be satisfactorily secured. Liberal salary and permanent position to right party. A real opportunity. Write today. Address Secretary, Box 213 West Toronto P.O., Toronto. 12d-66-

WORK WANTED

WOMAN WANTS WORK BY THE day; phone 2440 3d-56-2098

WORK WANTED — POSITION AS housekeeper, will do sewing; apply Box 2105 Examiner. 3d-56-2105

PAINTING AND PAPERHANGING—work neatly done; phone 2042F. 5d-57-2070

WORK WANTED — YOUNG GIRL with Normal School education desires suitable position or factory work; apply Box 2177 Examiner. 2d-57-2177

FOR RENT

TO RENT — FURNISHED APARTMENT; phone 1813J. 6d-58-2067

FOR RENT — MODERN, HEATED Apartments; apply 437 George St. dtf-1868

TO RENT—BRICK HOUSE; MODERN, furnace, central; phone 263. 5d-58-2097

FOR RENT — LOWER DUPLEX, heated at 208 McDonnel St. 6d-58-2079

TO RENT — BRICK HOUSE; MODERN; garage; reasonable rent; Apply 298 Pearl Ave. 3d-57-2149

FOR RENT — SEVEN ROOMED House, all modern furnace; apply mornings or early evenings to 611 Stewart St. Phone 1599J. 6d-61-2157

TO RENT — LARGE FRONT FURNISHED bedroom; very central; use of phone; also garage; phone 2032J. 6d-61-2168

TO RENT — 5 ROOMED HOUSE, 3 piece bath, rent $20; ring 46 or 772. 2d-56-2147

TO RENT—2 HEATED FURNISHED Apartments and one unfurnished; hardwood floors, fireplace; Apply 264 Hunter St. W., between 9 a.m. and 4 p.m. 6d-61-2165

FOR RENT — SEMI-APARTMENT; also four roomed cottage; apply 168 Antrim. 6d-61-2173

FOR RENT—LOWER APARTMENT; 5 rooms, heated, hardwood floors, fireplace, central; apply Mrs. Marshall 242 Hunter St. W. Phone 116. 6d-61-21727

TO LET—$20 MONTH—6 ROOMED House, toilet; apply 345 Rubidge Street. 3d-58-2170

FOR RENT — STEAM HEATED Apartment, central; also five roomed apartment; moderate rent; apply 299 George. 3d-58-2159

IF YOU WANT TO RENT A HOUSE at $14.00, $18.00, $22.00 or $30.00 per month, we have several to rent, at a reasonable price, or if you want to rent or buy a farm at a fair price, we have one we can offer you. Apply at the Review Office, 164 Hunter St., Peterborough. 26d-80-1915

FOR RENT — BATHROOM FLAT, all modern, heated, kitchen, pantry 2 bedrooms with clothes closets, parlor and 2 balconies; private entrance, use of attic for storage; covered floors in halls, immediate possession; apply 181 Stewart St. 3d-56-2127

TO RENT — SEVEN ROOM HOUSE on Charlotte St., modern, newly decorated; phone 2018F. 6d-28,31,2,4,8,9-1971

TO RENT—$15 PER MONTH—COMfortable 4 roomed cottage, very central; $20 month, 7 roomed Brick. Apply 293 Dalhousie St. Phone 273. 5d-58-2151

FOR RENT—MODERN 7 ROOMED House, all conveniences; centrally located, reasonable rent; apply 386 Stewart St. 4d-57-2126

FOR RENT—7 ROOM BRICK HOUSE all modern conveniences, furnace, heated, hot and cold water connection for washing; hard water pump; immediate possession; apply 181 Stewart St. 3d-56-2128

TO LET — 2 HOUSES, FOURTEEN and eighteen dollars month, also Charlbond Apartments, modern, heated; also store, 186 Charlotte St., R. C. Braund. 10d-63-2124

TO RENT—BRIGHT SIX ROOMED house, conveniences, centrally located; apply 183 Antrim. 3d-56-2104

TO RENT—ONE LARGE FURNISHED room, heated, phone 1839w. 473 Water St. 3d-56-2122

TO RENT—UNFURNISHED APARTMENT and furnished apartment; also 5 roomed house; apply 208 McDonnel St. 6d-58-2078

FOR RENT—TWO OR MORE FURNISHED or unfurnished rooms, suitable for small family; apply southeast corner Lock St. and Braidwood Ave. 6d-57-2030

TO RENT — 7 ROOMED BRICK House; all conveniences: furnace, laundry tubs; apply 301 Louis St. 6d-58-2043

TO RENT—ON SEPT. 1, 1925, NO. 374 Water St., apply 437 George St dtf.-1577

TO RENT—MODERN APARTMENT; enquire 461 Water St. 26d-58-1515

HOUSE TO RENT— 539 DOWNIE street. Apply 437 George street. dtf-1337

FOR RENT—HEATED OFFICE ON George street. Apply 437 George street. dtf

STUDIO FOR RENTAL — LARGE ground floor music or artist's studio to rent; piano supplied; J. M. Greene Music Co. Ltd., Charlotte St. 3d-56-2110

BABY CARRIAGES, ETC.

FOR SALE — CREAM WICKER carriage; reversible gear; in good condition. Apply 133 Romaine St. 3d-57-2134

TEAMING & CARTING

WANTED — MOTOR CARTING, ALL kinds, long or short hauling. Beatty Bros. 'Phone 2169-991r2.

FOUND

FOUND — LADY'S GOLD WRIST Watch, owner may have same by proving property and paying for ad. Call at 213 Stewart St. after 6 o'clock. 3d-56-2111

FOR SALE

FOR SALE—RUG, SOME LINOLEUM, Electric Fixtures and Curtains; apply 311 Pearl Ave. 3d-56-2130

FOR SALE—EDISON PHONOGRAPH, 21 records, $15. Phone 1190W. 3d-57-2133

FOR SALE — 1923 FORD SEDAN; balloon tires; phone 1117J. 3d-58-2164

FOR SALE—GOOD IRISH TERRIER, male, 6 months old; phone 1289w. 3d-57-2141

FOR SALE—BELGIAN POLICE DOG (female) nine months old, cheap for immediate sale, in good home; Phone 1540F. 3d-58-2176

SCALE THE HEIGHTS OF PROSperity—Buy one of the following used scales: 1 30 lb. Dayton Computing, 4c to 60c chart; 1 20 lb. Toledo Computing, 4c to 60c chart; Government inspected; a real bargain for quick sale. See J. M. Payton, 309 Reid St., phone 664. 2d-57-2178

FOR SALE — KITCHEN HEATER for attachment to gas or electric range; height adjustable; also good wood stove and wheel barrow; apply 545 King St., phone 1540F. 3d-58-2175

FOR SALE — WHITE LEGHORN Chicks; apply 335 Roger St. 3d-53-2051

FOR SALE — WATER POWER Washer and Wringer; real snap; phone Mr. MacGray, 798. 3d-58-2158

UPRIGHT PIANO FOR SALE — A1 condition; price $160.00; 474 Roger St., phone 1641w. 6d-61-2161

FOR SALE — NEW SCALE Williams Piano in excellent condition. Half price at Lawson's, 144 Hunter St. 3d-57-2143

WOOD FOR SALE—CUT AND ALL under cover of pine, hemlock, oak and maple slabs; genuine body hardwood; also mixed wood at prices that can't be touched in Peterboro. W. H. Baker, Peterboro Planing Mill, phone 676, night 1830m. 26d-76-1988

FOR SALE—TWO BROWN WATER Spaniels, 2 month old; apply Wilfred Jacobs, Hall's Bridge. 3d-57-2153

FOR SALE—GOOD DOUBLE BARrel Shotgun, 12 gauge; apply 415 Downie St. 3d-57-2138

PIANOS REPOLISHED LIKE NEW—formerly with Heintzman, Toronto, high-class job guaranteed; phone 424 for estimates. 3d-57-2150

FOR SALE — SPLENDID UPRIGHT Piano, beautiful mahogany case; modern, half price at Lawson's, 144 Hunter St. 3d-57-2144

FOR SALE — 1 SOUVENIR RANGE water front, excellent condition, also one heavy democrat; apply 550 Homewood Ave. or phone 2018F. 3d-56-2126

FOR SALE—GENT'S WHEEL FOR sale; cheap for cash; 506 George St. S. 3d-56-2099

FOR SALE—PEERLESS GARLAND Cook Stove, hot water front; apply 516 Sherbrooke St. 3d-56-2119

FOR SALE—A GOOD OAK REFRIGerator, medium size, also a number of other household articles, 554 Aylmer St. 3d-56-2108

FOR SALE — ONE TABLE, ONE Shotgun, 2 gas stoves, 2 sticks of timber, 5 x 6" and 20 ft. long; apply 10 Lundy's Lane, phone 1555w. 3d-56-1895

FOR SALE—THE EXAMINER HAS some clean old paper for sale tied in bundles, 3 for 25c. 10d-56

FOR SALE — COMPLETE TICKET office with plate glass front, also four large double hinge theatre doors. Apply Box 1868 Examiner.

FOR SALE—FOUR HOLE MOFFAT electric range, practicaly as good as new, price $95.00; terms if desired; buy this range and save $50; also electric water heater, $25; wood stove $12.00; call 796 George St. 6d-57-2021

FOR SALE — DIRECT FROM SAW mill; hardwood slabs, $10 per cord; hemlock, $7 per cord; Lumber butting, $5 per load; 12" Mixed Slabs, $3 load; Bundled Kindling, $2.50 per load; Matched hemlock lumber for flooring, boxing, etc., $28 per M feet. Rough sheeting, $20 per M feet; phone 650, evening 1922w. Purdy Lumber Co. 6d-57-2020

FOR SALE — WOOD, HARD DRY Maple, cut stove length, $12.00 a cord delivered; mixed slabs, cord $7.50, cut 3 lengths; phone 16 r 6 at our expense. A. L. Payne, Warsaw. 27d-75-1966

FOR SALE—GOOD DRY KINDLING wood, cut 12", $2.25 per truck load while it lasts; phone 393 night or day; J. F. Gray. 6d-56-1994

FOR SALE — CEMENT BLOCKS, pier caps, cement drain tile, well tile on hand. 100 Bennett St. 26d-56-1482

CARRIED FOURTEEN TO DEATH

Fourteen members of the crew of the United States dirigible Shenandoah, incluuding Commander Lansdowne, were killed Thursday when the airship, which is shown above, crashed to earth in three pieces in a gale near Zanesville, Ohio. It was on a flight to the middle-western states at the time. The Shenandoah was originally known as the ZR-1.

SALESMEN WANTED

WANTED — RAGS, BONES, OLD stoves, copper, brass, zinc, rubber, auto tires, wood ashes. Will send a man and clean your cellar or ash house free of charge. Address Stevens, 364 Mark street, or 'phone

NOTICE

NOTICE—HARRY SMITH, CARPENter, local contractor; repair work done; outside clothes reels for sale. 633 Downie St., phone 1805F. 26d-72-1890

NOTICE — PIANOS REPOLISHED like new; formerly with Heintzman, Toronto; high class job guaranteed; phone 424 for estimates. 3d-58-2150

NOTICE — PLUMBING AND ALL makes of furnaces and stoves, cleaned and repaired. Fred Goodfellow, phone 1624m. 6d-57-2015

NOTICE—FIRST CLASS CAR WASHing at Fontaine's Taxi Service, 185 Hunter St., phone 1055. 12d-60-1944

BOATS FOR HIRE—BY THE HOUR, day, week or month. Rates reasonable. Phone 2424W. Reid's Boat Livery, Lansdown St. E. 52-182-238

NOTICE—HENRY BROS., CARPENters and builders. Estimates given on new and repair work. Hardwood flooring a specialty. Phones 1024 or 2009W. 593 Aylmer street.

NOTICE — CHIMNEYS AND FURnaces cleaned; phone 1851w. 26d-65-1601

WANTED

WANTED — AT ONCE, 2 COLLIE Pups (male); Phone 2035 or 1281w. 3d-56-2162

WANTED—TO BUY—SMALL MILK route; apply Box 2106 Examiner. 3d-56-2106

WANTED TO BUY—6 OR 7 ROOMED House with conveniences, state terms and location; Box 2180.

WANTED TO RENT—SMALL HOUSE with all conveniences and in good condition; centrally located; give full description, location and rent to Box 2160. 3d-58-2160

WANTED TO RENT—7 ROOMED modern house with furnace and stable; apply to 170 Hunter Street, phone 87w. 2d-57-2162

WANTED BY LADY—SMALL HEATed unfurnished Apartment or housekeeping rooms; apply Box 2117 Examiner. 3d-56-2117

WANTED TO PURCHASE—A BEDroom Dresser in A1 condition; give description and price to Box 2118 Examiner. 3d-56-2118

WANTED—HENS AND CHICKENS—Phone H. F. Doig. 2097F. 52d-62-1017

WANTED — OLD GOLD AND ARTIficial teeth; Philips Dental Laboratory, 408½ George St. 26d-73-1921

WANTED — DISCARDED ARTIFIcial teeth or bridgework wanted; any condition; cheque remitted upon receipt. L. Baker, 266 Crawford St., Toronto, Ont. 18d-54-1609

WANTED.

Bookkeeper. One used to double entry system. State experience and salary expected. Apply Box 1910, Examiner. 3d-57-1910.

STUDENTS WILL FLY

British Air Minister Predicts Establishment of Aviation Colleges.

LONDON, Sept. 4.—Two university air squadrons at Oxford and Cambridge for the training of a certain number of undergraduates, were predicted by Air Minister Sir Samuel Hoars in a speech recently. There are a number of young men there who are intensely interested in aviation and wish to learn about the technical and scientific side of flying, he said, and there is no reason why a succesful scheme should not be estabished and even extended to other universities.

QUILTING PARTY.

Presbyterian W. M. S. Did Great Deal of Work—Duck Hunters Out Early.

WESTWOOD, September 4. — On Wednesday the Women's Missionary Society of the Continuing Presbyterian Church, held a quilting party on the lawn at the home of the Misess Sharp.

A pleasant as well as profitable time was spent, four quilts being quilted during the afternoon, after which all enjoyed a splendid supper served on the lawn.

Duck Hunters Out.

Early on Tuesday morning as the day was breaking the sound of guns reminded the villagers that the duck hunters were busy once more on the banks of the river, duck hunting being an annual custom on the first day of September.

AUTOS FOR SALE

GOOD FORD COUPE WILL BE FOR sale on the market, Saturday, Sept. 5th. 3d-56-2121

FOR SALE—McLAUGHLIN BUICK light 4 Motor Truck, model 24, price $75; apply 33 Park St. N. 4d-56-2063

FOR SALE—STAR TOURING CAR, 1924 model, in good condition. Apply B. Moore, Gordon Avenue. 3d-57-2137.

FOR SALE—LATE MODEL DODGE touring car in first class condition; apply 415 Dublin St.

AUTO FOR SALE — CHEVROLET Car, good condition, would trade for Ford if suitable; apply 245 Princess St. 3d-57-2148

FOR SALE — FORD SEDAN, NEW last year, new tires, new bumper; phone 991 r 41. 6d-57-2018

FOR SALE — 6 CYLINDER McLaughlin car in first class condition; will sell cheap; owing to the closing of an estate. Phone 365w. 3d-56-2094

FOR SALE — 1 BOX DELIVERY body, complete with seat and wind shield for Ford Chassis, suitable for butcher or confectionery business, also 1-2 H.P. gasoline motor, all practically new. Apply Box 1885 Examiner. 3d-56-1885

MECHANIC WANTED.

One to take charge as foreman of garage. State experience and salary expected. Apply Box 1911, Examiner. 3d-57-1911.

TAXI DRIVER DROWNED.

Body of Missing Montreal Man Is Identified.

MONTREAL, Sept. 4.— (Canadian Press.)— The body of Omer Barrette, taxi driver, whose empty cab on the water front last Sunday night gave rise to fears that he had met with foul play, was found on Thursday afternoon floating in the St. Lawrence river a few miles below the city. Positive identification was possible through his license and picture, found in a case in one of his pockets. There was no indication that he had met with violence and the presence of a gold watch upon the body belied the theory that he had been robbed. It is presumed he fell into the river.

NO RAIN ON INSURED TRIP.

Weather Observer Paid $14.68 For Sunshine and Got It.

PLAINFIELD, N.J., Sept. 4. — Samuel K. Pearson, Jr., of East Seventh Street, a weather observer, who took out rain insurance prior to leaving for the White Mountains on a vacation trip, has returned. He failed to collect a penny of insurance. The protection cost him $14.68.

Not a drop of rain fall in the territory travelled by Mr. Pearson and his wife and daughter. To obtain the greatest protection for the smallest premium, he had selected four hours each day that he was away, and in order for him to collect insurance, one-tenth or more of an inch of rain had to fall in the selected period.

HOUSES, REAL ESTATE

FOR SALE — NEW RED BRICK House, all modern, on Morrow St. apply C. Brisbois, 408 Burnham St., phone 1158J. 3d-57-2107

FOR SALE — NEW HOUSE ON Monaghan Road, centre hall plan; oak floors throughout. Moderate price. Terms to suit purchaser. Apply 437 George street. dtf

FOR SALE—COMFORTABLE BRICK house all modern conveniences, electric grata, coal grate, centre hall plan, large verandah, cement cellar, good heating, price for quick sale $6000; reasonable terms; apply Wm. Madill, 554 Aylmer St. 3d-56-2109

MODERN HOUSE FOR SALE—ALL conveniences; 4 bedrooms; attic, back and front stairs; 3 rooms and hall downstairs, with hardwood floors, up-to-date all white kitchen new furnace, cement cellar, back lawn, good garden; large garage; apply to owner, 474 Roger St., phone 1641w. 6d-56-1987

FARM FOR SALE—BEING LOT 23, Con. 8 Ops, 150 acres, about 125 acres cleared, situated two miles from Lindsay, 1-2 mile from school, fair buildings and fences, well with windmill, price $4000.00; reasonable terms; apply Andrew Robertson, 17 Russell St. E., Lindsay. 3d-58-1w-2169

STORE

To let; central; roomy; low rent. Also Garage to let.

All sizes, rubber and leather belting in stock.

A. LOW & CO.
335 Bethune Street
Phone 697 H. and Hol. 1027

BEGGAR REFUSED TO TAKE PENNIES

Real Man Wouldn't Offer Less Than Schilling He Told Patron.

VIENNA, Sept. 4—(United Press)—One Austrian Schilling (approximately fifteen cents American money) is the minimum donation which any self-respecting beggar can accept according to Hermann Wonderhaid, "Don Juan of Vienna Beggardom." Also, one schilling is the smallest sum which any real man can with decency give to a hard working beggar he irately told a patron who recently offered him a penny.

As a result of this boisterous exposition of his social theories "Don Juan" is now being entertained for the fifty-first time by the warden of the local jail. In the meantime the harem of beauties on whom he had been wont to squander his income are sitting before empty wine glasses in his favorite "huerige" drinking place.

Whatever other faults he may have had, Hermann certainly was no piker. According to the statements of his neighbors he used to take a taxi each morning and evening to and from his "work." He would accept no donation of less than one schilling except under very extraordinary circumstances.

His evening he spent drinking "heurige" or new wine with never less than three beautiful girls—at which time he appeared, of course, not in beggars' garb but cleanshaven and dressed in the latest fashion.

"Don Juan" and his social theories are no new thing to the Vienna police. The complaint lodged by his "tightwad" patron resulted in his seventieth appearance before the magistrate.

SURVIVORS OF

(Continued from Page One.)

got the engine running at 1400 revolutions per minute.

"We were then in the te[illegible] of the storm, and I realized the commander had decided to w[illegible] the storm.

"Then it made a terrific and sudden descent, swing[illegible] round four or five times. I again got signals for full speed ahead. The ship suddenly lurched upward. We arose to about 3000 feet, when the Shenandoah after being tossed around and around, seemed to colapse all at once.

"The [illegible] thing I knew the car I was in caught in the top of some of the trees. I slid off and dropped about 35 feet. We had to run for our lives because the portion of the bag in which we were, the upper portion, was reeling, sagging and twisting from side to side."

WIDOWED TWICE BY AIRSHIPS

LAKEHURST, N. J., Sept. 4. — (Canadian Press).—Mrs. Joy Bright Hancock has twice been made a widow by airship disasters. Her first husband was killed when the ZR-2 was destroyed. She had only recently married Lieut.-Commander E. Louis Hancock, Jr., who was killed when the Shenandoah fell.

Mrs. Lansdowne, wife of the dead commander, to-day said her husband had a premonition that ill fate would overtake the Shenandoah's trip West. He had told her before starting that he did not think they would get through.

SURVIVORS GO EAST.

CALDWELL, Ohio, Sept. 4. — (Canadian Press).—Twenty-two survivors of the wreck of the dirigible Shenandoah, which crashed yesterday in a storm, taking a toll of fourteen lives, have left for the Lakehurst, N.J., airport. Two injured members of the crew are in Marietta Hospital, while several officers who escaped death in the disaster are still in Caldwell. The wind is rapidly breaking up the remains of the dirigible.

FOR SALE.

120 acres of first class land, about 75 acres working land, balance is pasture and wood, good stone house, frame barn 40 x 60, driving shed, etc. about 2 miles from city; owner would exchange for a 5 or 10 acre lot, price $3000.00

100 acres of choice land, about 65 acres working land, balance pasture and wood, comfortable frame house, bank barn, drive shed, other outbuildings all in good shape, about 6 miles from city, owner would exchange for a cheap house in city. Price $5500.00

100 acres of land, 75 acres working land, balance is pasture and wood, well fenced and watered, brick house, bank barn, other buildings, near Keene, would exchange for a house in city, price $6200.00

50 acres of clay loam, all working land, comfortable house, frame barn, drive shed, near Lakefield, immediate possession, owner would consider an exchange for a property in the city, price $1600.00

200 acres of choice land, 190 acres working land, balance is pasture, large orchard, well fenced and watered, frame house, large bank barn, driving shed, etc., owner would exchange for a property in city, immediate possession, price...... $9600.00

For further particulars and inspection, apply—

J. T. O'CONNELL & CO.

136 Hunter St. W., Peterborough
House phone 1350. Office phone 376.
A. Mills, agent, phone 1493w.

THORNE TELLS OF MEETING THE KING

Found George V. Quite Different From What He Expected.

LONDON, Sept. 3.—Will Thorne, Labor leader and Member of Parliament, joined the ranks of biographers when his book, "My Life's Battles," appeared.

It recounts among other things how Mr. Thorne met King George. When he was a London Alderman, says Thorne, he had once been invited to meet the King, but he deemed it incompatible with his extreme Socialism, so he declined. When, however, he returned from Russia and the opportunity again arose he decided to go through with it.

Wearing an ordinary sack suit he hailed a taxi. "Buckingham Palace," he said, to the amazement of the chauffeur. At the Palace Thorne was met by Lord Stamfordham, the King's secretary, to whom he said:

"I have been led to understand one has to do a lot of bowng and scraping."

Lord Stamfordham smilingly assured him that this was not so. Then Thorne was led into King George's presence. The two talked for half an hour. Thorne thus describes his experience:

"I had expected to meet a haughty standoffish man with a highly polished university twang. I found him very different."

CHINA PAINTING

Mrs. Langley McCarthy Teaches Biscoffs' New and Beautiful Work in CHINA PAINTING

COAL - COKE - WOOD

12 in. Dry Tamarac, $4.75 ½ cord
12 in. Dry Wood and Slabs, mixed $3.75; 12 inch Maple and Beech, $6.50 half cord.

H. H. DINSDALE

Phone 133. All Kinds of Coal.

WOOD

Dry Piled Inside Under Cover
HARDWOOD SLABS
Cut Stove Length, ½ Cord $6.50
HEMLOCK SLABS
Cut Stove Length, ½ Cord $4.50
WOODWORK of all kinds
Doors Trim, etc.
THE CANADIAN ALADDIN COMPANY
Phone 952 Evening 1522

DAVIS-THOMPSON COMPANY, LTD.

Insurance and General Agency

433 GEORGE ST. PHONE 40

HILL, WEDDELL & HILLS

General Insurance Agency
ESTABLISHED 1883

Phone 14 124 Hunter Street West

ADVERTISE IN THE EXAMINER

Telephone 790 When You Want Your
Piano Or Organ Tuned.
Player Pianos a Specialty
All Work Guaranteed
W. H. CUNNINGHAM
560 Weller Street

4% INTEREST, compounded Half-Yearly, Paid on Deposits

One Dollar opens an account. Special facilities afforded Depositors for the convenient transaction of their business, and accounts are subject to cheque withdrawal.

For Sums of $100 and upwards this Company's Debentures are issued in terms of one to five years, bearing special rates of interest, depending upon the term of investment.

TORONTO SAVINGS AND LOAN CO.

435-437 George Street
Peterborough

"BRINGING UP FATHER" — Geo. McManus

Another Big Day, Saturday, at the New Store, 378 George

OPPOSITE WOOLWORTH'S : : RECOGNIZED AS "THE VALUE STORE

THE NEW STORE'S LEADER IN NEW MODEL, CORRECT FITTING

Corsets and Corselettes

THE PRICE ONLY, PER PAIR

98c

All sizes in stock for Saturday in these high-class, superior quality Corsets.

Repeat Consignment for Saturday of Our Special 50c Quality

BRASSIERES

To Sell at Only

39c

IF you are interested in effecting savings, you'll join the hundreds of customers who do their buying at The New Store.

2 FOR 25c

WOMEN'S SILK CREPE DE CHINE

HANDKERCHIEFS

Assortment of 10 best colors. Narrow hemstitched edges. Very special at .....

2 FOR 25c

FOR COOLER WEATHER THESE SILK-LISLE

RIBBED STOCKINGS

MERCURY BRAND SUBSTANDARDS, BUT PRACTICALLY AS GOOD AS FIRSTS

69c Pair

You'll find difficulty in finding anything wrong with these splendid quality Hose. Sold regularly at a dollar a pair. Colors of grey, sand and nude.

HOUR SALE SATURDAY MORNING, 9 TO 10 O'CLOCK

Unbleached Cotton

Good quality even thread Cotton at .....

4 yards 50c

No phone orders and not more than 8 yards to a customer.

36-INCH

WHITE LONGCLOTH

A particularly good quality White Cotton. Compare it with any regular 25c quality in the trade. Buy any quantity you can use on Saturday at, per yard .....

19c

FOR THE FIRST 25 CUSTOMERS TO THE STORE SATURDAY MORNING—LARGEST SIZE 12/4

FLANNELETTE BLANKETS

White, colored border. Substandards, but practically as good as firsts. Very slight imperfections. The price, pair,

$2.09

No phone orders. Only one pair to a customer.

BUY SPECIAL QUALITY

BLEACHED SHEETING

8/4 WIDTH, ON SATURDAY AT, PER YARD

49c

This exceptional price in a particularly good quality Sheeting will meet with a quick response tomorrow. Secure a supply. It's a value we cannot very often offer.

ONE-HOUR SALE SATURDAY, 2 TO 3 O'CLOCK

WOMEN'S NEW STYLE SHORT HANDLE

Umbrellas

Good quality taffetine covers. On Sale for one hour only Saturday afternoon at, each .....

$1.19

27-INCH

FANCY STRIPE FLANNELETTES

Sell in the Economy Department Saturday at the special price of, per yard..... 19c

36-INCH

FANCY STRIPE BROADCLOTHS

Assorted color stripes. Splendid quality. On Sale at, per yard..... 49c

SHOP AT HOME

NO NEED NOW TO SEND OUT OF TOWN

You can buy as cheaply right here at the New Store. We've set a new schedule of values for Peterboro buyers and customers from adjoining districts.

Patronize your home store.

WE'RE STRIVING TO GIVE YOU GENUINE SERVICE — which means prompt, courteous attention, lowest possible prices, highest quality merchandise.

OUR LEADER

Hemstitched Pillow Slips 25c Each

One of our Economy Department's biggest Sale specials. We've sold big quantities since opening the New Store and every purchaser got a real bargain when they bought them at the special Sale price, each, 25c

Women's White Saxony Flannelette Night Gowns 98c Each

Splendid quality cloth, well made, in good full sizes. Five dozen (60 Gowns) only. Go on Sale Saturday at, each..... 98c

GIRLS' JAZZ SWEATERS

Good colors, in assorted jazz patterns. Selling special at, each .....

$1.95

TABLE OF SPECIAL

WASH FABRICS At 25c Yard

WASH CREPES, MERCERIZED COTTON FOULARDS, FANCY VOILES, ETC.

Values up to 49c. All at one Sale price of 25c per yard.

SUPERIOR QUALITY

DIMITY SLIPS

Black, white and assorted best selling colors. Hemstitched tops and shoulder straps. Note that these come in black as well as colors. The special Sale price for Saturday, each,

89c

REPEAT SALE OF OUR SPECIAL VALUE

PANTIE DRESSES

IN ASSORTED COLORS

98c

for Dress and Panties. For ages up to 6 years.

White Turkish Towels

GUEST SIZE

A splendid little Towel for the guest room or for household use. Size 16 x 19 inches ....

2 for 25c

Hemmed ends, fancy woven borders.

COMPARE THESE VALUES IN PURE LINEN, EXTRA HEAVY QUALITY

Irish Huck Towels

SIZE 16 x 34

You'll need to get your hand on them to appreciate the quality. For a bargain leader tomorrow, Saturday, each .....

43c

OPPORTUNITY KNOCKS THE SECOND TIME — TOMORROW (SATURDAY) WE PLACE ON SALE A REPEAT PURCHASE OF OUR BIG DOLLAR DAY SPECIAL IN

White Jacquared BATH TOWELS

The same large sizes. The same splendid quality. The same attractive color borders and allover colored patterns. At the same price as Dollar Day, each,

59c

A BIG PURCHASE OF

Cotton Huck Towels

FOR A SATURDAY SALE OFFERING AT, EACH

10c

Housewives, barbers and restaurants will all take advantage of this special price. Buy them by the pair or by the dozen. They are big value.

REPEAT SALE OF THE ECONOMY DEPT. SPECIAL

Bath Towels

White and fancy stripe. Large sizes. Good weight, well finished English Towels. Saturday at .....

2 for 49c

25c EACH

Phone 2528
378 George St.

DRY GOODS SPECIALTIES **JEFFRIES** FOR QUALITY & SERVICE LADIES WEAR

Phone 2528
378 George St.

LINDSAY KIWANIS ENTERTAINED CALIFORNIA CRUISING PARTY

Trent Valley Canal's Scenery Appealed to Transcontinental Voyageurs.

PROMINENT WRITER.

LINDSAY, Sept. 4.—(Special).—Messrs. John Edward Hoag, Frank J. Wilson and Mr. Val Woodbury, of Los Angeles, who are making the transcontinental tour in a motor boat, arrived at Sturgeon Point on Wednesday night, where they were the guests of Mr. J. W. Shelley. Mr. Woodbury has been called to Boston on important business, and the other two members of the party will complete the trip.

Thursday morning Messrs. Hoag and Wilton came to Lindsay, where they were the guests of the Mayor. They were given a motor ride round the town, and at noon were banquetted by the Kiwanis Club.

Mr. Hoag, who conceived and developed the tri-continental motor boat cruise, is an experienced young man in travelling. He recently completed a trip to Alaska, and next summer contemplates a motor boat cruise (transcontinental) through Europe, from London, England, to Constantinople. Mr. Hoag is a literary man, a writer, whose work is known to various national magazine readers and to metropolitan daily newspapers. He is making the trip, primarily for the sake of experience and to secure background for further literary efforts.

Mr. Wilton is a motion picture camera operator, and "shot" such pictures as "Big Game in Africa," which was recently shown at the Academy Theatre, Lindsay. He also filmed the Canadian winter scenes at the ice palace in Quebec. His work has attracted far greater fame than the man himself. He is also a born humorist, and yesterday morning entertained the deputation of citizens who were introduced to him, relating funny incidents of the trip. He recently returned to Los Angeles from a trip around the world undertaken in the promotion of educational travelogue. A motion picture camera and a battery of still cameras have been under his supervision for the taking of permanent records of this the first transcontinental motor voyage. This will include motion pictures of the Trent Valley Canal.

Some 4,500 miles was covered to reach Sturgeon Point, from Astoria, Ore., and in that time some 1,200 gallons of gasoline were consumed. The boat is but 18 feet long, but a sturdy little vessel, built specially for the cruise. It has covered the entire trip to date, with the exception of a 200-mile portage across the mountains and a short portage on marine railways on the Severn River, entering the Trent Valley Canal system. The entire trip will take some 5,100 miles, the destination being New York city. There it is expected that the yacht will be sold, and Messrs. Hoag and Wilton will return by rail to their homes in Los Angeles.

Mr. Hoag was two years contemplating the route, but has had no difficulty whatever in making the journey. They have encountered all kinds of weather, good and bad, and have travelled on some very rough waters. The craft travelled some 3,000 or more miles before it was pulled out of the water and carefully inspected. Then all it required was a coat of paint. Only three times were the tourists actually in danger, once being in the Illinois River when the engines caught fire from some cause unknown, and another time in the Columbia River, when the yacht struck a sunken log.

The travellers report that the people along the route have been very kind, especially in Ontario. Numerous stops have been made along the route, and the hospitality of the people has been greatly appreciated.

Mr. Hoag reports that the Trent Valley Canal is one of the prettiest stretches of water he has yet travelled in. "It is picturesque, really beautiful scenery. The Canal is easy to navigate, and the people are most courteous. We expect to have a delightful cruise through the Stoney Lake waters, and are looking forward to our stay at Peterboro with interest.

Mr. Val Woodbury, who left the party at Port McNicoll for Boston, is a former naval officer and commander of merchant ships over the seven seas.

ARE YOU?

OF COURSE YOU ARE GOING GOING TO HEAR AL. SWEET AND HIS CHICAGO SINGING BAND AT THE PETERBORO EXHIBITION, SEPTEMBER 15-19.

12d-64-1867

OBITUARY.

MARMORA, Sept. 4—Another familiar figure passed out of the life of Marmora on Tuesday evening in the person of Mr. Adam Melgarvey Deceased had almost reached his sixty-fifth birthday. His end was not altogether unexpected since he had been ailing for the past five months. Mr. Melgarvey was born at Sheffield, Ont., and moved to Marmora about thirty years ago. He leaves a widow to mourn his loss. There are no children of the marriage. Surviving him are four sisters, Mrs. T. Leagrow and Mrs. William Gray of Marmora, Mrs. Edward McGarvey of Toronto, and Mrs. Annie Walters of Syacuse, N. Y., and one brother, Mr. Allan McGarvey of Marmora. Two brothers, James and William, predeceased him some years ago. Deceased was an Anglican in religion and a Conservative in politics. He was also an old member of the Loyal True Blue Association.

The funeral takes place on Friday, service being at St. Paul's in the afternoon, with interment in Marmora Cemetery.

MRS. THOMAS BEATTY.

THOMASBURG, Sept. 4—The death occurred last Monday of Mrs. Alma Beatty at her home in Fuller. She was in her 60th year. Mrs. Beatty was born in Thomasburg and in 1899 was married to the late Thomas Beatty. She was a life long member of the Anglican church here and also belonged to the ladies' guild. Her death followed a prolonged illness. The funeral was held in the Anglican church on Wednesday at 2 p.m. The funeral sermon was preached by the Rev. Mr. Geen of Belleville.. Many floral tributes showed the sympathy of many of her friends.

FUNERAL AT QUEEN'S OF LATE DR. GORDON

Former Principal of University Honored in Death.

KINGSTON, Sept mber 4. Canadian Press. — With hundreds of men and women who loved and esteemed him in life attending, the funeral of the late Dr. D. M. Gordon, Principal Emeritus of Queen's University, was held Thursday afternoon at Grant Hall, the funeral services being conducted by Rev. Dr. Bruce Taylor, Principal of Queen's University, assisted by Rev. Dr. G. Ross of Montreal, a life long friend of the deceased.

As Principal Taylor spoke feelingly of the worth of the late Dr. Gordon there was scarcely a dry eye in the congregation. Principal Taylor stated that the name of Dr. Gordon would be remembered as long as Queen's existed; his untiring efforts did much for Queen's, and his death was a loss which would be keenly felt.

The pall-bearers included the four deans of the University, Dean A. L. Clarke, Dean J. C. Connell, Dean J. Matheson and Principal W. S. Dyde, together with Dr. John Watson, Prof. J. Miller, Mr. Hiram Calvin and Mr. J. A. Minnes.

BRITISH BOYS FOR ALBERTA SCHOOLS

Maximum of 100 To Attend Farm Schools.

EDMONTON, Sask., Sept. 4. — (Canadian Press.)— Arrangements are now being made for bringing over the year's contingent of British farm boys for training at the Alberta Government Farm Schools. Hon. George Hoadley has asked that they be here by the middle of October as the schools will open Oct. 27.

There is to be a maximum limit of 100 boys, and they will be routed direct from England to the three schools at Vermilion, Olds and Claresholm. Under the plan to be followed this year the British lads will pay their own way at the schools and the Overseas Settlement Board will remunerate the Provincial Government on a monthly per capita basis. It is announced that the full quota will be reached without difficulty.

CAMPBELLFORD NEWS.

CAMPBELLFORD, Sept. 4.—Mr. and Mrs. J. Bain left Thursday morning for Toronto, where they will reside in the future.

Mr. Gerald Jeffs left Thursday morning for a short visit to Toronto and St. Catharines.

Mr. and Mrs W. G. Lucy have moved into the house recently vacated by Mr. George L. Thring and family.

Mr. Charles E. Curtis and his daughter, Margaret, have returned to Peterboro, after spending a week at the home of Mr. and Mrs. R. J. Bullen, Rear Street.

LANG SUCCUMBS TO MOVIES.

OBERAMMERGAU, Sept. 4. — (Associated Press). Anton Lang, the famous Christ impersonator of the Passion Play, has at last succumbed to the offers of a film company. Standing in his workshop he was filmed as one of the principal characters in a local film.

ATTENDING MEN HURT IN SMASH CAUSE OF DEATH

Benjamin Lowrey, 65, Died Soon After Helping Right Car and Tend Injured.

TWO MEN HURT.

Car Went Into Ditch on the Kingston Highway Near Trenton and Rolled Over.

TRENTON, Sept. 4 (Canadian Press). — Seeing an accident and helping tend to the injured men, was apparently the cause of the death yesterday of Benjamin Lowrey. Lowrey, aged 65, was riding in a motor truck on the Kingston Road from Trenton to Belleville, accompanying the driver, John Stacey of Trenton. A motor car, driven and owned by Robert Reed of Wooler and carrying also two Trenton men, Charles Ellis and John Lewis, tried to get ahead of the truck.

The motor car took to the ditch, turning two somersaults. Reed and Ellis were hurt slightly, the third man escaping injury.

Lowrey and Stacey helped to right the car and to free the men who were pinned underneath. Then Lowrey was taken suddenly ill and was rushed to his home. He died in a few minutes.

SOVIET EXHIBIT.

DANZIG, Sept. 4.—For the first time Soviet Russia will be represented at the Danzig Autumn Fair, from September 24 to 27. In twelve sections the Russians will exhibit industrial products of the country.

FEW ATTENDED CLUB MEETING

Informal Discussion By Outing Club of Recent Successful Picnic.

AN ANNUAL EVENT.

CAMPBELLFORD, Sept. 4. — A number of business men, members of the recently organized Outing Club, met last night in the store of A. G. Watson and Company to hear reports of the committees that managed the community picnic held at Crowe River Bridge last week and to transact other business. As the attendance was small, the meeting not having been properly advertised, it was decided to adjourn until next Wednesday night, at 9.30 o'clock, the hour at which the stores are closed on that evening.

Those in attendance last night were J. Nelson Stone, president; Frank Menzies, secretary; S. J. Maguire, C. W. Palliser, W. J. Dagleish, J. I. Adams and F. W. Wood.

There was an informal discussion, the unanimous opinion of those present being that the club should be continued as an organization, and that a community picnic should be made an annual event. It was suggested that a call be sent out for volunteers to meet at Crowe River Bridge some Friday afernoon for the purpose of levelling the baseball diamond and making other improvements in the grounds with the consent of the owners. Further announcement as to the date for this gathering will be made.

A full attendance of all members, especially of those on the various committees, is requested for next Wednesday evening.

An eight-month baby has a much better chance of living than a seventh-month baby.

If a vessel is partially filled with water, and a dead, or a live fish, is placed in the water, its weight will be added to that of the water.

PRIZES DONATED TO CAMPBELLFORD EX.

Generous Response Made By Merchants and Other Citizens.

CAMPBELLFORD, Sept. 4.—The merchants and other residents of Campbellford and vicinity have been generous in their response to the call sent out by the directors of the Seymour Agricultural Society for special prizes to be awarded at the Fall Fair, which this year will be held on October 1 and 2. The list for this year is a long one.

The directors of the Warkworth Fair have also been successful in their canvass for special prizes among the merchants of Campbellford.

MANION RENOMINATED.

Sitting Member For Fort William Will Carry Conservative Standard.

FORT WILLIAM, Sept. 4.—(Canadian Press.) —At a convention held here Thursday, Hon. R. J. Manion was unanimously nominated Conservative candidate for the riding of Fort William. No other name was mentioned.

CAMPBELLFORD'S DOLLAR DAY.

To Clear balance of Summer millinery. Your choice of Hats for One Dollar.

One day only, Saturday, Sept. 5th.

Miss Shannon

Miss Oulton

The Evening Examiner

PHONES—Editorial 1401. Business Office, 1600. Private Branch Exchange to all Departments.

The Examiner is a member of the Audit Bureau of Circulation.

The Daily Examiner, published every lawful evening, by The Peterborough Examiner, Limited. Office, 419 George street. $6.00 per year, delivered in city; out-of-town subscribers, by mail, $4.50 a year.

The Weekly Examiner, published every Thursday. Subscription price $1.50 a year.

U. S. REPRESENTATIVES

Special U. S. Representatives—W. H. Stockwell, 629 People's Gas Building, Chicago, Ill.

New York—Chas. F. Miller, 225 Fifth Avenue.

Advertising Rates on application.

R. M. GLOVER, Managing Director.

FRIDAY, SEPT. 4, 1925.

THE "STOP" STREET PLAN.

In spite of opposition from some motorists, the "stop" street plan, advocated by Ald. Crowe here, continues to grow in favor, and has been put in force by a number of Western Ontario municipalities recently.

The latest advocate of this method of checking traffic accidents is Chief of Police Owen D. Friend of Oshawa, who would have the Provincial Government enact a statute to compel all drivers to come to a full stop before entering a main or through street from any side street.

At present such a plan has the approval of the Highways Department, and municipalities have the power to pass legislation putting it into effect, but the Oshawa Police Chief would go further and have the Government itself pass such a law governing all municipalities.

Motorists there are who claim that legislation of this kind is unnecessary except in the larger centres, and that it would be a source of inconvenience to drivers generally.

Yet it is undoubtedly the case that the majority of accidents take place at street intersections, and that a measure compelling all motorists entering busy streets from side streets to come to a full stop would very materially reduce the risk of collisions.

This has been the experience in municipalities where the plan has been in force, and even motorists who were at first opposed to the legislation have been converted in its favour after watching the system worked out in actual practice.

MR. GORDON FOR THE CABINET.

Ottawa despatches, which mentioned the name of Mr. G. N. Gordon, K.C., M.P., as likely to be added to the Federal Cabinet as Minister without Portfolio, have been read with a great deal of interest by the people of this city and district, and regardless of their political affiliations, the majority of citizens are hoping that the reports will be substantiated by the official announcement of Mr. Gordon's appointment.

The elevation of the member for West Peterboro into the Cabinet would be regarded not only as a great personal tribute to Mr. Gordon but as an honour to his home city which has never been the residence of a Federal Minister.

His fellow-citizens, not only those who see eye to eye with him in political matters but the others who hold different views, would be delighted to hear that the Federal member for the riding had been singled out by the Prime Minister as deserving of promotion.

Mr. Gordon has done a most excellent public service as Deputy Speaker of the House of Commons, a position of much responsibility, which he has filled with a fairness and tact that have won the admiration and respect of all parties in the House, and he has given evidence of qualities fitting him for ministerial rank that have evidently not gone unnoticed by his leader.

His elevation to the Cabinet would be most gladly received in Peterboro where there would undoubtedly be much satisfaction at the honour paid to the riding's representative in the House of Commons, and gratification over the fact that a Peterboro citizen had been considered worthy to be called into the deliberations of the Dominion Cabinet.

135,000 MURDERERS AT LARGE.

Judge Marcus A. Kavanagh of Chicago, in an address to the St. Louis Bar Association, adopted an unusual way of trying to make his audience realize the enormity of unpunished crime in their own country. His first statement was this:

"There are 135,000 persons in United States who are guilty of murder."

That is, there have been 135,000 murders committed, following which there has been no punishment. It puts the thing in a naked, unlovely way. One hundred and thirty-five thousand murderers at large, going their way, knowing they are guilty of the blackest crime on the calendar, and also nursing the idea that it is not a very dangerous matter to kill a man in United States.

Following the lead of many eminent U. S. jurists Judge Kavanagh seeks the reason and in doing so turns as others have done to the British system, contrasting it with that of United States. Here is his method of comparison:

"There is no mystery as to why we have so much crime in this country. Evil-minded men in the United States have no respect for the law, because their experience has shown that they need have little fear of its penalties. The reason why there are so few premeditated murders in England lies in the fact that when in that country a man deliberates whether he shall kill another, he knows while he is deliberating that if he does so, within six weeks or two months thereafter he also will die for the crime. Therefore, he lets his enemy live.

"In the United States, if a man deliberates whether he shall kill another, he knows while he deliberates that if he shall kill, the chances are three to one he never will be arrested, twelve to one he never will be convicted, and more than 100 to 1 that he will not die for the crime. Therefore, only 100 Englishmen die in a year by the hands of assassins and 10,000 persons perish every year in the United States."

That is the reason why Canada should reject any and all moves that may be made to introduce American ideas of courts or the management of police departments. There have been attempts made here to glorify the insanity plea, but fortunately our presiding judges have been firm on that point. There have been other attempts to Americanize our police commissions, but the common sense of the people has turned that back. We cannot afford to let down any of the barriers of the British system. It is not a matter of national prejudice, but simply because the British system is so far superior to that of United States that there can be no valid reason for departing from it.—London Advertiser.

THE DOG SHOW.

Peterboro's dog owners have a chance to very materially assist a department of the Peterboro Industrial Exhibition that was most successfully inaugurated last year—that is the Peterboro Dog Show, which in its first show scored a triumph.

Two hundred and fifty dogs, coming from all parts of Ontario, were on exhibition last year, and it is hoped that this year's show will have at least 350 canines, if local owners will do their part in entering their pets.

The Secretary in an appeal to the public has emphasized the fact that it is not necessary that dogs shall be registered or "pedigreed" to be eligible to compete.

Unregistered dogs will be welcomed, and their presence will do much to add to the success of the event.

There are many fine dogs in Peterboro, and their owners should show their interest in the Exhibition by entering their animals in the Show.

Incidentally, the public generally would be well advised to see the Dog Show this year.

It was one of the most interesting departments at last year's Exhibition, yet the majority of visitors missed it altogether.

They should not fail to see this year's Show during the last two days of the Exhibition.

PUBLIC HEALTH WORK.

The statement made by Dr. Hastings, Toronto's Medical Officer of Health, to the Ontario Municipal Association yesterday that all monies spent on public health work should be regarded as an investment and not as ordinary expenditures, it is hoped made an impression upon the delegates present.

Although it is true, as Dr. Hastings put it, that it is impossible to put a dollars and cents value on health work and the lowering of the mortality rate, yet it is undoubtedly the case that the majority of Ontario municipalities approach the matter from the angle of the expense involved.

No municipal department as a rule is closer to starvation than the health department, whereas it, above all other civic activities, should be given the most ready support.

Expenditures bearing no particular relation to the life of the citizen go through without difficulty, while other expenditures designed to better general health conditions and bring about a lessened mortality rate are held up or rejected.

Instead of a full-time health department, the majority of municipalities are satisfied to drift along under an arrangement that no matter how conscientious health officials may be has not a fair chance to succeed.

Health appropriations are made not on the basis of what is necessary to get results but rather of the least that can be voted to make some sort of a gesture of protecting the public.

Toronto spends close to a million dollars in public health work, and gets real value for every cent of it, as the records show.

THE CURSE OF HIGH TAXES.

Nations and communities are gravely and constructively seeking to solve the tax problem. They have made the discovery, after a long orgy of imprudence, that there is a limit beyond which high taxation defeats itself. That is to say, at a certain point the rate produces less revenue; and the reason is clear. Taxes are paid out of savings, and savings are produced by the free exchange of labor for wages or their equivalent. As savings are drawn upon to an unreasonable degree, enterprise is checked and the demand for labor of all classes shrinks. In other words, wages turned into savings constitute available capital, and capital is what makes the wheels go round. Consequently, less capital fewer wheels revolving.

Western municipalities have been the first to reach a sober view of this matter. That was but natural, seeing they had reached the greatest heights in the matter of taxation and had most acutely felt the pinch of consequences. In a chastened spirit, they have given effect to definite plans for the reduction of both taxation and capital liability. The results have been as satisfactory as they have been stimulating. There is not a city west of the Ontario boundary which has not made substantial cuts in assessment, the tax rate, and debenture indebtedness. Winnipeg and Edmonton are conspicuous examples. Vancouver and Victoria are not far behind.

Communities are not different from individuals. When a man has become a spendthrift, he shrinks from economy. He likes the joy of satisfying his wants. When, however, he has heeded the call of prudence, and sets in motion a rational plan of retrenchment, a new sense of satisfaction comes to him as he sees his savings grow. Municipalities are similarly influenced. Once they have begun to economise, it becomes almost a passion with them. They are, in fact, tionably a point at which it is as foolish to save as it is to be extravagant. Parsimony never pays.

Some of our Ontario cities have been going at a reckless pace. As an example, not long ago the Financial Controller of Toronto told the City Council quite bluntly that it would have to shorten sail or land on the rocks. Of course, city councils are not wholly to blame. If we are to arrest the advance in municipal taxation the people must cease to press for increased services. They must learn that economy can never be brought about while they are insisting on having things which are unavoidably translated into taxes.

The situation today is that western cities are cutting down their taxes and their debts, while most of the Ontario cities are doing quite the opposite. Without indulging in strong terms, it might be said that practically the whole world is seeking a new outlook in this matter of taxation. Every sane man knows that taxes are both hurtful and beneficient, and that great care must be exercised in keeping within the limit of safety. Nobody knows precisely where that limit begins or ends. The factors which come into the reckoning are numerous, and some of them can scarcely be appraised; but, speaking broadly, it is a sure sign that the boundary of prudence has been passed when higher rates fail to bring in larger revenue.—Ottawa Journal.

EDITORIAL NOTES AND COMMENT.

Let us make it 30,000 in 1925.

Premier King is to go on a speaking tour all next week. Another sign that the Federal election is not far off.

Mr. Crerar wants another political party formed. Surely the electors are sufficiently confused now.

David Kirkwood, M.P., is to look after the porridge for the members of the British Parliament. He is generally stirring something up.

Charlie Chaplin's income tax is considered the best joke the comedian has yet put over.

Wise and Otherwise.

Who overcomes by force, overcomes but half his foe. —Milton.

* * *

Some are born great, some achieve greatness, and some have greatness thrust upon them. —Shakespeare.

* * *

Every substantial grief has twenty shadows, and most of them shadows of your own making. —Sydney Smith.

* * *

Alas, how difficult it is to prevent the countenance betraying our guilt. —Ovid.

* * *

Neither gold nor grandeur can render us happy. —La Fountaine.

* * *

To be of use in the world is the only way to be happy. —Hans Andersen.

* * *

He hastens to repentance who hastily judges. —Syrus.

* * *

When our hatred is violent, it sinks us even below those we hate. —La Rochefoucauld.

* * *

Against diseases known, the strongest fence
Is the defensive virtue, abstinence. —Franklin.

* * *

Health is the most advirable manifestation of right living. —Humboldt.

* * *

It is not enough to help the feeble up,
But to support him after. —Shakespeare.

* * *

Good the more communicated more abundant grows. —Milton.

A THOUGHT.

WHO PAYS?

A little towheaded sad-eyed child aimlessly wandering alone in the shadow of a patch of woods.

In a sun-warmed pasture down the road a group of laughing children romping with a faithful dog—happy children born in wedlock.

We talk of the loneliness of a great city, but what of the ostracism suffered in a friendly village?

What about a little child, guiltless, though nameless?

Who pays, and pays the most?

These questions come to my pen when I recall these two scenes enacted before my eyes on a recent vacation.

HAVELOCK PERSONALS

HAVELOCK, Sept. 4. — Mrs. (Rev.) J. S. McMullen, of Allandale, was the week-end guest of Mrs. W. A. McMaster.

Miss J. Ditcham, of Montreal, is the guest of Mrs. Frank Post.

Mr. and Mrs. Ray Phillips and family, of Campbellford, are visiting Mrs. Phillips' parents, Mr. and Mrs. Wm. Vandervoort.

Mr. A. Brinkman, of Toronto, is spending a few days at his home here.

Mrs. Alex. Barnett, of Toronto, visited her mother, Mrs. T. Pacey, on Sunday.

Mrs. Chris. Phillips and baby, of Toronto, are visiting her aunt, Mrs. A. Keene.

Mr. and Mrs. R. G. Graham and family, of Brantford, are spending their vacation with Mrs. Graham's parents, Mr. and Mrs. S. T. Wilson.

Mr. and Mrs. Robt. Walton and family, of Montreal, visited friends in town on Tuesday.

Mrs. Geo. Shields, of Toronto, was the Sunday guest of Mrs. O Parcels.

Mrs. M. J. Clark is spending a few days in Toronto.

Mr. and Mrs. L. Hagerman and family are visiting friends in Toronto.

Miss Vera Hogan spent the week-end with friends in Peterboro.

Miss Deborah Armstrong has returned to Kenmore to teach.

Mr. Bernard Smith is spending a few days in Toronto.

Miss Nellie Watson is engaged as teacher in Wellington, and left for there on Monday.

Mrs. Bertha Sledd and daughters, Lila and Leta, were the guests of Mrs. J. Harrison last week.

Prof. O. Jolliffe, of Kingston, is the guest of his sister, Mrs. A. C. Denike.

Miss Mabel Pacey motored to Finch, where she will resume her duties as teacher.

Mrs. Wm. Hogg, of Smith Falls, is visiting her sister, Mrs. M. Sexsmith.

Mr. John Masook, of Smith Falls, is spending a few days in town.

The Rural School Fair will be held on Friday, Sept. 11.

Miss Edith Roberts has returned to Omemee to teach.

Rev. J. Toplin, of Toronto, had charge of the services in Knox Church on Sunday.

Mrs. F. McKenzie and son, Fred, visited friends in Marmora last week.

Mr. and Mrs. J. Graham, of Napanee, and Mrs. Fred. Rutherford and daughter Isabel and Misses Nellie and Sarah Graham, of Kingston, were the recent guests of Mr. and Mrs. Walter Clark.

Mr. and Mrs. Chas. Dewey and family motored to Stirling on Tuesday.

Mr. and Mrs. Frank Voyer and family are visiting friends in Toronto.

Mr. Jos. McKay, of Galt, is attending the bedside of his mother, who is critically ill.

Miss Helena Curtis has commenced her duties as teacher at Frankford.

Misses M. Higgins and F. Rieblinger and Mr. T. Higgins were Sunday visitors to Peterboro.

Born—At Havelock, on Sunday, August 30, to Mr. and Mrs. H. Bush a son.

At the United Church, Havelock, on Tuesday, Sept. 1, by Rev. E. O. Seymour, Edward James Keating, of Belmont, to Emma Myrtle Adley, of Havelock.

An electric incubator is now being made which will hold 2,400 eggs at one time and which can be connected to an ordinary electric outlet.

CATTLE, GRAIN AND PRODUCE

Peterboro—Toronto—Montreal
Winnipeg

RETAIL

Fruit.

Bananas, 30-50c doz.; oranges 50-70c doz; grapefruit 2 for 25c; lemons 40-50c doz; cooking figs 3 lbs 25c; layer figs 40 lb; dates 9-15c lb; cocoanuts 10-20c each; peaches 25c-$1.25 basket; plums, red, 10c qt.; greengages, 2 qts. 25c; red Lombards 60-80c basket; blue (fancy) 70-85c; egg 65c; greengages 80-90c; Reine Claude 70c; watermelons $1.50 each; canteloupes 10-15c each; honeydew melons, 60c; Montreal melons 15-40c each, $1.25 basket; harvest apples, 30-40c peck; cooking apples 25c peck; pears (Canadian Bartlett) 75c-$1.25 basket; grapes (California) 20-25c lb; domestic, 50-60c basket; Malaga 30c lb; huckleberries 30c qt, $2.25-$2.50 basket.

Vegetables.

New potatoes 25c peck; beets 5c bunch, carrots 5c bunch; green onions 5s bunch; cooking onions 4 lbs. 25c; cabbages 10-15c; lettuce 5c bunch; head lettuce (California Iceberg) 15-25c; celery 10-20c bunch; parsley 5c; peppers 5-10c each; cauliflower 15-25c; radishes 5c; tomatoes 5c lb; 40-50c basket; cucumbers 5c each, 75c basket (11 qt.); egg plant 10-15c each; vegetable marrow 10-15c each; sweet potatoes 10c lb; gherkins $1.00-$1.25 basket; bantam corn, 15-18c dozen.

Nuts.

Mixed 25c lb; peanuts in shell 35c lb.; shelled walnuts 45c lb; whole halves 70c; California budded 50c lb; Shelled almonds 50-70c lb. Brazil nuts 25c lb pecans 85c lb.

Dairy Products.

ButterCreamery 40c lb; dairy 38c lb; lard 21-24c lb; shortening 17-20c lb.

Eggs 32c dozen.

Cheese, 20-40c lb.

Honey.—Clover, 5lb. pail, 63-70c; comb, 25-30c.

Fish.

Salmon trout 20-25c lb; sea salmon 25-30c; whitefish 20-25c lb; halibut 35c lb.

Meats.

Beef 10-35c lb; veal 10-30c; lamb 15-40c; mutton 12-28c; pork 25-38c; bacon 38-50c; sausage 18-20c; chicken 22-45c lb.

Flour.

Flour, half barrel $5; pastry, 24 lb. bag, 99c-$1.15.

Grain
WHOLESALE

Fall wheat $1.20 bushel; spring wheat $1 bushel; barley 65-68c; rye 80c; oats 38c; peas $1.15-$1.25; alsike $8 to $8.50 bushel.

Hay, Bran, Etc.

Hay, baled, $12-$14; loose $12; straw, baled, $8; bran $28; shorts $30.

Hogs.

Live Hogs; thick, smooth, $13 cwt; select graded, $14.25; dressed, head on, $20.75; head off, $21.75.

Hides.

Cow 10-11c; horse $3.50-$4 each; calf 15-16 lb; lamb 75c-$1 each; shearlings 25-35 each.

TORONTO LIVESTOCK

TORONTO, September 3. — As there will be no market on Monday, (Labor Day), sellers made a special effort to clean up for the holiday. There were only 71 fresh cattle in the market and everything of fair decent quality was easily disposed of at steady prices. Nothing of special quality offering, outside of two or three baby beeves, which sold firm at from $9.50 to $10.50. Finished butcher steers and heifers, Ontario, from $6.50 to $7. Extra choice $7.50

There was nothing of consequence among the week's left overs. Western rough light stockers and killers were practically all cleared off at buyers prices anywhere from $3.50 to $5. A few good feeders, fair quality, $5.50 to $6.

The only material change in price was in the small meats section when lambs took a drop of about a dollar from the early morning prices down to $13, tops. A shipment of ten cars of western lambs, arriving late yesterday and going direct to the Harris abattoirs, stumped the market.

Calves held steady to firm at around $12 for choice veals.

Hogs steady at $13 f.o.b.

Cows steady from $4 to $5.

STERLING RATES.

MONTREAL, September 3.—Canadian Press. — Sterling exchange rates were quoted here to-day as follows:

Sterling demand, $4.84½.

Sterling cables, $4.85.

CHICAGO GRAIN.

CHICAGO, September 3. — Canadian Press. — Torrid weather that stretched from the Rockies to Alleghenies sent grain prices soaring to-day, the corn market in particular. Extensive damage to the corn crop was reported as being done both by drought and excessive heat. Corn and wheat closed strong at about the day's top level, corn 2 5-8 to 6 3-8c net higher; September 99 3-4c and December 87½ to 87 3-4c, with wheat 2 7-8 to 3 1-4c up; December $1.54 to $1.54 1-4 and May $1.58 to $1.58 1-8. Oats gained 1 1-4 to 1 5-8c. In provisions there was 10 to 55c decline.

Special attention was given to the official crop reports from Iowa, usually the banner state for corn. These reports said that throughout the state it was evident many cars were poorly filled and that in northwest Iowa the corn crop was now past help from rain. Other advices of crop deterioration came from hardly less important territory.

Wheat owed its strength largely to the action of corn and to aggressive buying on the part of a Chicago leading speculator. Millers also were reported as active in purchasing wheat.

EGG PRICES.

OTTAWA, September 3. — Canadian Press. — The firmer tendency which developed on the Canadian egg market the beginning of this week still continues to hold although there has been so appreciable price advance in the east.

Toronto unchanged. Jobbing specials 42; extras 39, firsts 36; seconds 33; country shippers are paying extras 35, firsts 32; seconds 25.

Montreal: The local market for eggs continues firm with jobbing extras 41; firsts 38, seconds 34.

Winnipeg unchanged. Dealers paying country points extras 32; firsts 30; seconds 26.

MONTREAL GRAIN.

MONTREAL, September 3.—Canadian Press. — The enquiry from foreign buyers for Canadian grain on the Montreal market to-day was fairly good, but owing to the renewed strength is the Winnipeg market for all lines and the advance in prices the volume of business was checked to some extent. There were same bids in the market from Liverpool for No. 1 Northern wheat of 54s 3d per quarter for September shipment, while sales of quite a few loads of oats and barley were made to other ports for September and October loading.

A moderate amount of business was done in cash grain in the domestic market, there being an improved demand for oats and sales of No. 3 Canadian western were made at 9c per bushel over the Winnipeg October option c.i.f. Montreal, while quite a few loads of Ontario and Quebec No. 2 white oats changed hands at 50c per bushel, and No. 3 white at 48 to 49c per bushel ex-track. The trade in Ontario malting barley was quiet with No. 3 grade offering at 83c per bushel, ex-track. The market for spot supplies of Canadian western oats was stronger at an advance of one cent per bushel.

NEWS FROM DOURO.

DOURO, Sept. 4. — Miss June Lonergan of Toronto is visiting her cousin, Miss Ada Lonergan.

Mr. Joseph Walsh will teach at Young's Point for the coming year.

Mrs. Johanna Holland of Peterboro was a recent visitor with Mr. and Mrs. Frank D. Leahy.

Miss Mary Houlihan of Mount Pleasant, Mich., is visiting Mr. and Mrs. Michael McCann.

Mrs. Fred English and children of Asphodel are visiting Mr. and Mrs. E. Carlow.

Rev. M. F. Fitzpatrick of Medicine Hat, Alta, visited his aunt, Mrs. James Sweeney, and other friends here.

Miss Janet Quinn has returned to her home in Lakefield, having spent the past week visiting Miss Rita McMurray.

Miss Kay Saunders of Lindsay is spending a couple of weeks with Miss Marie McMurray.

Miss Cressa Crowe of Keene spent a few days with her parents, Mr. and Mrs. J. A. Crowe last week.

Mr. and Mrs. R. Staples and son, Clarence, motored to Toronto on Saturday and will spend a few days at the Exhibition.

Gardens, corn, buckwheat and root crops, also pastures are suffering severely from the drought and heat.

Mr. Michael Walsh has puchased a car.

The Indian River present a sorry picture now, the removal of the old dam having left it almost dry. There is also a strong stench if one comes near it.

Messrs. Harry Ayotte and P. G. Towns have installed gasoline pumps in the village, which is an improvement on the old system.

Mrs. Margaret Carey of Boston, Mass., and Mrs. J. Flynn of Rochester, N.Y., are visiting friends here. The former lady is 82 years of age and is still hale and hearty; she is a sister of Daniel and John O'Leary. Mrs. Flynn was formerly a Miss Colliton, whose family resided here some years ago.

Mr. R. Staples has received the group photograph of the Staples clan taken recently at the clan reunion in Cobourg. It is about four feet long, ten incres wide and includes almost 1,000 people, each person being well taken. It is a fine piece of photographic work and is an interesting souvenir of a unique event.

All the local schools except No. 8 will have the same teachers for the coming year, viz: In No. 1, Miss Marguerite Weatherhead, Peterboro; in No. 9, Miss M. Lynch, Otonabee; In No. 12, Mr. Sloan, Norwood; in No. 7, Miss M. Begley, Downeyville; in No. 4, Miss L. Condon, Lakefield; in No. 4, Miss F. Fitzgerald. In No. 8, Miss Veronica Johnson of Lakefield succeeds Miss E. Doherty, who completed a successful three year term in June.

Miss Eleanor Moher returned Tuesday to her school at Amherstburg, where she has been teaching for the past couple of years. During vacation, Miss Moher attended summer school in Montreal, taking a course in French.

Misses Marie and Rita McMurray left Monday to resume their teaching duties at Bancroft.

VOICE OF THE PEOPLE.

The Editor of The Examiner:
Dear sir:

If the lady who wrote me is serious I shall be glad to have the information she offers. She can make herself known to me without fear.

OFFICER.

To the Editor of The Examiner:
Sir:

The lawlessness and crime of America and Ontario are the chief topics of our newspapers. I think the press is mistaken. If it is not a crime for prohibitionists to take away the private rights and property of other people it is not a crime for anybody else to do it. That is what is at the bottom of this new civil war in America. So-called criminals consider that they have just as much right to help themselves to what they need as the other riff-raff of the nation. The paid uplifter who invented force as a remedy for our ills put the key of the situation in the hands of the lawless. Bluff is a good dog but Hold-Up is a better. The state of America and Ontario is worse than it ever was even when there were public troughs for bums to lean up against. The country is fairly rotten with half-drunk young people. Ask people in the country about drink since everybody learned to make it. It is speading like smoke coming up from the fires of hell.

ONE WHO KNOWS.

It is a good plan to let everyone air his views. But for some views airing is not enough; fumigation would be better.

The First of Our
September Mark-Downs

Our fall preparations for the coming "indoor" months bring to you newness, beauty and worthfulness in Furniture and Home Furnishings with an appeal.

Our Factory-to-Home Policy assures shoppers of value superiority unobtainable elsewhere. The following prices indicate the economy opportunities prevailing at this Store always:

MARQUISETTE—Heavy quality, plain centre, with tape edge, also crossbar design, 36 inches wide, in white, ivory and ecru. Regular price, 30c yard, for..... **19c**

COLORED SCOTCH MADRAS—Floral and bird designs, two shades of blue, brown, rose and gold and rose mixture, 50 inches wide. Regular price, $1.50, for..... **85c**

CHINTZ AND CRETONNES — Heavy quality, in large variety of designs and colors. Suitable for any style of room. 36 inches wide. Regular price, 65c, for, yard..... **39c**

SANITARY COUCHES — Simmons' make, woven wire spring with rope edge, felt mattress, upholstered in heavy chintz in tapestry design. Regular price, $13.50, for..... **$9.95**

FRENCH VELOURS—Best quality, guaranteed sunproof, single and double-faced, in shades of blue, rose, brown, green and mulberry, 50 inches wide. Single-Face. Regular $3.25, for..... **$2.65**
Double-Face. Regular $5.00, for..... **$3.75**

FILET NETS—A good wearing quality, neat conventional designs, lace edges, in ivory shade, 40 inches wide. Regular price, 75c, for, yard..... **59c**

MADRAS—Scotch make, floral and conventional designs, natural color, 36 inches wide. Regular price, 40c, for, a yard..... **29c**

MIRRORS—White enamel frames, with heavy glass, true mirror, size 10 x 18 inches. Regular price, $1.50, for, each..... **75c**

$275 Chesterfield Suite for $219

Suite includes 3 pieces—Chesterfield, Wing Chair and Arm Chair. Spring arms, seats and backs, separate spring cushions, webbed construction; guaranteed. Upholstered in figured dark brown mohair, with plain on arms and front. Regular price, $275.00, for..... **$219.00**

Dining Room Suite Marked Away Down

Nine pieces, solid oak, Queen Anne design, Old English finish. Buffet is 56 inches long, has 3 small drawers, one lined, and one long linen drawer, full sized cupboard space. China Cabinet has two doors, with fret-work top and drawer at bottom. Table has six legs and extends to 6 feet. Chairs have full slip seats in genuine leather. Regular price, $175.00, for..... **$139.00**

WITHOUT CHINA CABINET, $99.00

McBRIDE & FRANKS

Phone 2069 - - - 224 Charlotte Street

ARE YOU?
OF COURSE YOU ARE GOING TO HEAR AL. SWEET AND HIS CHICAGO SINGING BAND AT THE PETERBOROUGH EXHIBITION, SEPTEMBER 15-19.
12d64-1857

ROBERT W. CHAMBERS MAY BE SUED FOR HALF MILLION BY WIFE OF HIS ONLY SON

Writer of a Score of Popular Novels Finds Himself in as Dramatic a Situation As He Ever Penned.

NEW YORK, Sept. 4.—Robert W. Chambers, famous novelist, will be sued for alienation of affections, according to reports current Wednesday.

The suit, which reveals a romance and dramatic situation, as intense as any ever penned by the famous author, will be brought by the young English beauty, Cara Goodenough-Gain, who married the novelist's only son in London in July, 1924.

A half-million dollars damages are now reported to be demanded by the English beauty to soothe the "mental torture" which she suffered during her visit to her parents-in-law at the beautiful Chambers estate just a year ago.

"Mr. Chambers and his wife stole my husband's love from me," the young bride declared after she reached her native England.

The young Mrs. Chambers had returned alone to her native country. She sailed on the Orbita, making a swift and secret departure—a sailing, she insisted, in which she was speeded by the efforts of egal retainers of the Chambers family.

Cut Off His Income.

The novelist's son, Robert Hunted Chambers, remained in this country. According to his bride the family, after inviting the newly married couple to this country, took an intense dislike to her, shut off her husband from funds and then hurried her out of the country.

"I intend to remain in England broke rather than stay in New York and be wealthy," she declared.

"My husband loved me. During those ten days in the Catskill estate of his parents at Broadalbion we had dramatic scenes from morning to night.

Had to Surrender.

"I was isolated. My young husband's spirit finally broke. He agreed to his parents' demand that I return to England—the Chambers were insistent that their son marry a wealthy society girl in New York after divorcing me.

"There was nothing for me to do. Alone in a strange country, penniless, my husband beaten down by his parents, I had to surrender.

"They put me on the train—alone with a maid—and sent me down from the mountains to New York. As I kissed my husband good-bye he slipped fifteen dollars in my hand. It was all he could get hold of, and he managed to get that by selling one of his shotguns to a servant at the Chambers's estate."

The story of the romance of young Chambers and the beautiful Cara Goodenough-Gain was familiar to many Americans—particularly the young crowd in Oxford.

The situation of Cara when she met the son of the famous novelist, her reputation in the Savoy, the Grafton Galleries, Rector's, all the smart night-clubs, conjured a situation more intense than Chambers has put on paper and which will remain secret until the evidence of the trial is produced.

"My husband knew all there was to know about me when I married him," declared the fleeing bride to friends on the Orbita. "He knew everything, because there are some things which I preferred to face openly rather than to start in a married life under deceit."

NAMED AS CABINET POSSIBILITIES

Rumors of cabinet recontruction are flying thick and fast these days. Among those who are expected to enter the government without portfolio before the general election is called are, from left to right: Hon. Premier Dunning, of Saskatchewan; Deputy-Speaker G. N. Gordon, of Peterboro; W. .L. McDougal, of the Montreal harbor commission; and James Malcolm, of South Bruce.

WRENCHED BY STORM INTO THREE PARTS U. S. NAVY DIRIGIBLE 'SHENANDOAH' DROPPED 14 OF HER CREW TO INSTANT DEATH, INJURING 2 OTHERS, OVER OHIO

Control Cabin Fell 2,000 Feet With Lieut.-Commander Zachary Lansdowne, Her Captain, And Most of the Victims.

REMNANTS OF GREAT AIR CRUISER SCATTERED OVER THE COUNTRYSIDE

Fore-Section, With Seven Survivors, Landed 12 Miles Away—Main Section Carrying 26 Survivors Landed With Crash.

CALDWELL, Ohio, Sept. 4 (Canadian Press).—Fourteen of the crew of the Senandoah, giant dirigible, are dead and two others were seriously inurjed early Thursday when the pride of the United States navy cracked during a severe storm on its western cruise from its Lakehurst, N.J., airport.

Among the dead is Lieutenant-Commander Zachary Lansdowne, captain of the ship.

After battling the elements for several hours, the huge aircraft suddenly shot upward to an altitude of approximately 7,500 feet from a 3,000-foot level, where the dirigible buckled amidship. The pressure and twisting was so great that it broke the ship in three sections.

The control cabin, swung beneath the fore-section of the ship proper, broke away and crashed to the ground while at an altitude of several thousand feet. It carried most of the crew who were killed.

Ballooned 12 Miles.

Released of the control cabin, the fore-section, measuring about 150 feet and bearing seven survivors, free-ballooned for more than an hour and finally was landed near Sharon, twelve miles from where the control cabin crashed, near Ava.

The main section, carrying 26 survivors, landed with a crash which sent several of the crew diving through the outer covering to the ground. A middle section of some 15 or 20 feet settled down in pieces over the country side.

Those aboard the nose section had a wild and thrilling ride and landed twelve miles from the place where the cabin compartment crashed. Several of the officers had just left the control cabin and were climbing up the ladder into the cat-walk of the ship proper when the cabin broke loose.

Suspended in mid-air, and hanging to a girder, they crawled or were pulled to places of comparative safety.

One, not so fortunate, F. J. McCarthy, chief rigger, was swept from his perilous perch in the forward end of the nose to the ground when the motorless craft struck a tree. He is in a Marietta Hospital in a serious condition.

Landed Segment.

With three men forward and three aft in the nose of the craft it was manoeuvred to a safe altitude after brushing trees and at least on farmhouse. Lieutenant-Commander C. E. Rosendahl and Lieutenant J. B. Anderson directed the release of the helium gas and gasoline in such a way that the nose landed without severely injuring any aboard.

The dead were taken to Belle Valley, a nearby village, where they were placed in an improvised morgue. An American Legion guard of honor was on watch there last night.

The men, it appeared, were instantly killed. At least one man was torn in two. Others had broken bones and skulls and were otherwise badly mutilated. The bodies are being kept at Belle Valley until this afternoon, when a board of inquiry will officially establish the cause of death.

Two Investigations.

This board will be headed by Commander J. H. Kline, executive officer of the Lakehurst Station. Another board is expected to investigate the cause of the accident and to determine what disposition, if any, will be made of the wrecked airship.

The Shenandoah started from Lakehurst, N.J., last Wednesday afternoon, and had an uneventful trip until it crossed the Ohio River into Ohio.

Loses Second Husband.

WILDWOOD, N.J., Sept. 4.—Mrs. Lewis Hancock, Jr., whose husband was killed in Shenandoah disaster Thursday, lost her first husband in a similar accident.

Mrs. Hancock was the widow of Lieut.-Commander Charles C. L. Littel, who perished when the British dirigible, ZR-2 was destroyed by fire near Hull, England, in 1921.

Commander Speaks.

AVA, Ohio, Sept. 4.—Lieut.-Commander C. E. Rosendale, ranking officer surviving of the Shenandoah, told the United Press his story of the airship's destruction.

As the ranking officer, he had taken charge of the wreckage and of the work of caring for the dead and injured.

"I had just gone on watch," he said. "There was a heavy electrical storm in progress. We must have been between Byersville and Pleasant City at the time.

"The ship was making no headway. She had been blown about 90 miles out of her course. We were headed due north when the twister hit us. We were flying at an altitude of about 2,500 feet. The twister shot us up about 7,000 feet, I should say. The ship made two violent plunges and broke near the middle. The forward end shot up into the air like an airplane soaring from the ground.

"The control car in which all passengers and officers were was on this forward end. The struts supporting the cabin snapped. The cabin dropped to the ground like a hunk of lead.

"You know now, the result of that sickening drop."

Hurled to Winds.

"Men were thrown from the drifting Shenandoah like shot from a gun when the big bag commenced spinning from the storm. The control car was the first to break loose. This left the ship without a pilot and at the mercy of the wind. Out of control, the bag drifted eight miles before bursting.

"The wind spun the craft like a top, and the men in all parts of the ship were hurled from the cabins."

Commander Lansdowne was in the cabin. The aft-section, containing two cabins, flopped around brushing trees and finally crashing at Sharon, Ohio, 12 miles distant. There were four men in the cooks' cabin and 12 in the engineers' cabin.

The latter jumped near the top of a small hill and none was injured. The cooks' cabin, in the meantime, had dropped and no one was hurt.

Ropes Lowered.

At this point the crew apparently was trying to make the Shenandoah a free balloon. The engines were shut off. Then a freakish upgust struck the forward section. From this point confusion reigned, although the men stuck to their posts until it was seen there was no hope.

Ropes were lowered in vain effort to anchor, one member of the crew said, and some men tried to slide down them to safety.

One man jumped from a forward section cabin as the half bag floated southeast and landed in a tree. He was seriously injured. Seven others stayed in the compartment and of those, only one was injured. They finally landed at Sharon.

FLIGHT ABANDONED.

WASHINGTON, Sept. 4.—(Canadian Press).—The proposed flight of the naval plane PB-1 from San Francisco to Hawaii will be called off entirely, Secretary Wilbur announced late yesterday, unless some very definite reasons in the future show that it is desirable.

In Argentina locusts, or grasshoppers, are so persistent a pest that the Government includes a special department, the Agricultural Protective Department, for coping with their migrations.

CABINET AGAIN MET YESTERDAY

Premier Preparing Speech to be Delivered at Richmond Hill.

NO APPOINTMENTS

OTTAWA, Sept. 4.—(Canadian Press.)— Cabinet Council was again in session for over two and one-half hours Thursday, at the conclusion of which it was announced that a number of departmental matters had been under consideration. It was also stated that no appointments had been made to any of the vacancies to be filled by the government, and that a further session would be held this afternoon.

Premier W. L. Mackenzie King was not present at yesterday's gathering, which was presided over by Rt. Hon. Geo. P. Graham, Minister of Railways and Canals.

The Prime Minister has retired to his summer home, where he is engaged in the preparation of an important speech to be delivered by him at Richmond Hill, in his constituency of North York, on Saturday afternoon, and further addresses scheduled for the following ten days. Announcement of the dissolution of Parliament is expected to be made by the Prime Minister at Saturday's out-door meeting in his riding. Annuoncement of an election date may be made at the same time.

A large number of Cabinet ministers attended Thursday's session. Those present, in addition to Rt. Hon. Geo. P. Graham, included, Hon. J. H. King, Minister of Public Works, Hon. E. M. MacDonald, Minister of National Defence, Hon. T. A. Low, Minister of Trade and Commerce, Hon. M. S. Beland, Minister of Health and Soldiers' Civil Re-establishment, Hon. Ernest Lapointe, Minister of Justice, Hon. J. A. Cardin, Minister of Marine and Fisheries, Hon. A. B. Copp, Secretary of State, Hon. Chas. Stewart, Minister of Interior, and Hon. James Murdock, Minister of Labor.

Small fish and tadpoles often are caught up out of shallow water by eddies of air and carried a distance of several miles before they are dropped.

Advises Young Mothers

MRS. CLAYTON HURAS

Stratford, Ont.—"Dr. Pierce's Favorite Prescription gives strength and is the greatest help in motherhood of any medicine I know of. I have four very healthy children and during each expectant period I took 'Favorite Prescription' and just got along fine, my strength kept up and I had no distress or suffering to speak of, which most women have to endure at this time. 'Favorite Prescription' keeps a woman in perfect physical condition all thru this trying period."—Mrs. Clayton Huras, 28 Railway Ave.

Just ask your nearest druggist for this Prescription of Dr. Pierce's in tablet or liquid form.

Write Dr. Pierce, President Invalids' Hotel, Buffalo, N.Y., if you want free medical advice.

TRUCK CRUSHED BOY.

Bobcaygeon Lad Jumped in Front of Auto.

LINDSAY, Sept. 4.—(Special).—A serious accident occurred in Bobcaygeon on Wednesday night, when a young son of Mr. Frank Crowe, of the village, was run over by an auto truck in charge of Mr. Gayton Kimble, of South Verulam. The youth jumped from a delivery truck belonging to Bert Bick, butcher, into the path of the other truck and was run over. Dr. Kelly was summoned and it was found that the youth had his shoulder bone broken and was also badly crushed about the breast

CAR COUGHS UP POTENT BOTTLES

Suspicions of Inspector Bring 18 Containers to Court.

COBOURG, Sept. 4.—As Inspector Moss of the Provincial Police force was travelling east on the Provincial Highway the other day, he say a car that aroused his suspicion. Investigating he found in it eighteen bottles of liquor—rum, champagne and wine. An information was aid against the two men who were with the car, under the B.O.T.A. and they came up here later and were each fined $200 and costs. They were from Cainsville, Brant county, and were apparently returning from Montreal. The liquor was confiscated.

Boots Made To Order

You will be sure of foot comfort if you wear custom-made boots, of the best Canadian calf, French calf or Viel Kid. We guarantee a fit.

SEE OUR SAMPLES OF BOOTS AND LEATHER

We have in stock hand-made Work Boots Goodyear Welt Shoes Repairing a specialty. Have your shoes rebuilt by us.

W. & A. Ingram

CUSTOM SHOEMAKERS

430 George Street.

(Next door to Jordan, Florist)

TERMS: CASH.

FIRE THREATENED TO DESTROY VILLAGE

Blaze in Blacksmith Shop Was Extinguished By Chemical Engine.

DOURO, Sept. 4.—There was quite a bit of excitement one day last week when fire broke out in Mr. A. Whibbs' blacksmith shop at Indian River. Fortunately the chemical apparatus from the C.P.R. station was sufficient to extinguish the blaze, which started from a spark falling on the roof. A very large crowd of men gathered in an incredibly short time, but their help was not needed. If the shop had been burned it would have been impossible to save most of the buildings in the village.

WESTWOOD NEWS

WESTWOOD, Sept. 4. — Miss Lydia Brackenridge returned on Monday to her school near Lake Scugog, after spending the summer vacation with her parents here.

Miss Annie Oliver, of Brooklyn, New York, is spending her vacation, the guest of her sister, Mrs. William Morris.

Miss Isabelle Stewart, of Toronto, is a guest at the home of Mr. and Mrs. Gordon Warner.

Mr. and Mrs. Hilliard Neilson spent Sunday evening guests of Mr. and Mrs. William Morris.

The Misses Claire Renwick and Bessie Sargent have returned to their respective schools, Villiers and Fife's for the ensuing term.

CHILDRENS' BEAUTY CONTEST

A beauty contest for children will be held in Peterborough during the next few weeks by the Sanford Studios, who are giving valuable prizes for the best pictures of children under ten years of age.

There are three classes — A class from 5 to 10 years; B class from 1 to 5 years, and an excellent special prize for babies under 12 months.

Three prominent Peterborough business men will be judges, and the Studios have secured the Royal Theatre for a night at which the prizes will be presented.

Have your pictures ready. Our man will call and see you.

SANFORD STUDIOS

HERE NOW

ALBERTA COAL

Our Drumheller Grade

The West's Premier Coal from Alberta is now on the track.

13.50 Per Ton

Phone 47

and we'll deliver your order promptly.

ROBT. HICKS CO. LTD.

268 Charlotte St.

Renew Your Subscription

NOTICE TO GAS CONSUMERS

The Gas Department

Of Hydro Electric Commission of Ontario Will Occupy

New Offices at 139 Simcoe St.

Next to the Peterborough Utilities Premises

Tuesday Sept. 8th

Chance to Save Money!

GOODRICH AND DUNLOP CORD TIRES AND TUBES

In All Sizes **AT COST** All Guaranteed

DAWSON & JOHNSTON VULCANIZING SPECIALISTS

Phone 2123 COR. GEORGE & McDONNEL STS.

THE OLD, RELIABLE

Use Gillett's Lye to MAKE YOUR OWN **SOAP** and for cleaning and **DISINFECTING**

Gillett's Lye Protects Your Health and Saves Your Money

Toronto proposes licensing cats and making their owners responsible for their good behavious.

RAILWAY TIME-TABLES.

CANADIAN NATIONAL RAILWAYS
All Trains Daily Except Sunday.
(Corrected to date.)

No. 91—7.10 a.m., for Lindsay and Toronto.
No. 96—8.10 a.m., for Port Hope and Toronto, Montreal, Halifax and Portland, Me.
No. 93—8.20 a.m. for Lindsay, Orillia, North Bay and Toronto.
No 98—8.35 a.m., for Hastings, Campbellford, Belleville and points on the main line east.
No. 371—8.30 a.m. for Lakefield.
No. 92—12.00 noon for Lindsay, Port Hope, Ottawa, Toronto, Buffalo, New York and Philadelphia making connection with the International Limited for London Detroit, and Chicago.
No. 100—12.15 a.m., for Hastings, Campbellford, Belleville and Ottawa.
No. 373—12.05 p.m. for Lakefield.
No. 95—5.34 p.m., for Lindsay, Orillia, Midland, North Bay and Toronto.
No. 375—Leave 5.40 p.m. for Lakefield.
No. 99—8.19 p.m. for Lindsay.
No. 94—9.10 p.m., for Port Hope, Montreal and Boston, Halifax and Portland. Carries sleeper for Montreal.

CANADIAN PACIFIC RAILWAY.
(Corrected to date.)

GOING EAST—
12.05 p.m.—Norwood, Havelock, Bonarlaw, Tweed, Perth, Smith's Falls, Kingston, Ottawa, Montreal and intermediate points daily. On Sunday this train proceeds east only as far as Havelock.
8.20 p.m.—Indian River Norwood, Havelock and Tweed. Daily except Sunday.
11.55 p.m.—Havelock Tweed, Kingston, Perth, Smith's Falls, Montreal, St. John, Boston and New York. Daily except Saturday.
12.55 a.m.—Havelock, Tweed, Kingston, Perth, Smith's Falls, Ottawa.
GOING WEST—
4.25 a.m.—Myrtle, Toronto, Guelph, Goderich, Hamilton, Galt, Woodstock, St. Thomas, London, Chatham, Detroit, Chicago and New York. Daily.
6.00 a.m.—Toronto (Yonge street), Owen Sound, Teeswater and intermediate points. Daily except Sunday.
7.35 a.m.—Toronto, Hamilton, Brantford, Buffalo, Rochester, Boston, New York Galt, Woodstock, London, Chatham, Detroit and intermediate points between Peterboro and Toronto. Daily except Sunday.
9.35 a.m.—Bethany, Lindsay, Orillia, Port McNichol and intermediate points. Daily except Sunday.
2.35 p.m.—Toronto, Hamilton, Brantford, Buffalo, New York, Galt, Woodstock, London, Windsor, Detroit, Chicago and intermediate points between Peterboro and Toronto. Daily.
6.50 p.m.—Lindsay, Toronto and intermediate points. Daily except Sunday.

MEDICAL.

DR. BUCHANAN, F.R.C.S., Edinburgh M.R.C.S., Eng., L.R.C.P., London. Ist Hours 9-11 2-4 p.m., and Eye, Ear, Nose and Throat Special 7-8 p.m. 'Phone 519. Office, corner Water and Murray streets.

DR. C. C. CRAGG—Eye, Ear, Nose and Throat Specialist. Office 295 Charlotte street, formerly occupied by Dr. Neal. Hours—9-11 a.m., 2-4 p.m., 7-8.30 p.m. Telephone: House 930J. Office 2185.

BARRISTERS AND SOLICITORS

J. W. REID—Barrister, Solicitor, etc. Successor to A. E. Dixon, 397 1-2 George street. 'Phone 620.

GORDON & O'BRIEN— Barristers Solicitors, Notaries. Money to loan on easy terms. Special attention to Patents and Trade Marks. 'Phone 219. G. N. Gordon, K.C., M.P., J. A. O'Brien.

S. T. MEDD—Barrister, Solicitor, Notary. Office over the Dominion Bank, corner of George and Simcoe streets. Telephone No. 22. Private funds to loan at current rates upon easy terms.

O'CONNELL & CORKERY—Barristers, Solicitors and Notaries. Money to loan at the lowest current rates of interest. Daniel O'Connell, John R. Corkery, Hunter street, two doors west of the Post Office.

DUMBLE & JOHNSTON—Barristers, Solicitors, etc. Office, over the Toronto Savings and Loan Company, George Street, D. W. Dumble, K.C., W. Johnson.

R. R. HALL—Barrister, Solicitor, etc. Peterboro, Ont. Office, corner of Hunter and Water street over the Canadian Bank of Commerce. Trust Funds to loan on easy terms of payment.

JAMES FORDYCE STRICKLAND—Barrister, Solicitor, Notary Public Peterboro. 'Phone 191. Money to loan. 375 Water street.

WILFRID F. BUYCKE, Barrister, Solicitor. Notary Public. 395 Water street. Telephone 239.

PECK, KERR & McELDERRY, Barristers, Solicitors and Notaries. Office, Water street, Peterboro. Money to loan at the lowest current rates of interest. Telephone 1950. E. A. Peck, F. D. Kerr, K.C., V. J. McElderry.

F. T. WEBSTER, Ontario Land Surveyor. Registered Professional Engineer, formerly with Lewis and MacRosie of Ottawa. 332½ George street.

RAILWAYS MAY APPEAL ACTION OF COMMISSION

"Endless Litigation" Predicted in Regard to Reduction of Vancouver Rates.

DIVERT TRADE

Majority of Board Adopt Resolution Dissenting From Judgment.

WINNIPEG, Sept. 4.—(Canadian Press). — "Endless litigation" is likely to result from the action of the Railway Commission lowering West-bound grain rates to the level fixed by the Crow's Nest agreement, H. J. Symington, K.C., freight rates counsel for the Prairie Provinces, stated Thursday. The unprecedented action of the Commission in declaring valid a decision against a majority of its own members will in all likelihood be taken by the railways as a ground for appeal, in Mr. Symington's opinion.

Hon. R. W. Craig, Attorney-General for Manitoba, stated that so far as Manitoba is concerned, the Province is not affected except in so far as the volume of grain passing eastward is diverted through Western channels. Continuing, he says:

"The hearing of the case was in Vancouver, and British Columbia and Alberta are most vitally interested. I am not clear on the effect of an order given by two members of the Board in face of dissenting opinion of three others. In view of this dissenting opinion it would appear likely that the order might be appealed by the railway companies."

Unprecedented Situation.

OTTAWA, Sept. 4.—The situation that has arisen over the railway commission's judgment in the Vancouver grain rates case is unparalleled in the history of that tribune. The chief commissioner and Commissioner Oliver direct that grain exported by the Pacific route shall be carried at the same proportionate rate as that which is carried eastward.

The other three commissioners — McLean, Boyce and Lawrence — adopt a 'resolution' dissenting from the judgment. On one side are the two members of the board who constituted the trial court in the case and whose decision "goes."

On the other is a majority of the tribunal, but made up of commissioners who did not sit in the case. The latter raise no question affecting the merits, but base their "resolution" on the fact that as a general equalization of rates is impending, it is unwise to deal at this stage specifically with the Pacific export rate from this view. The chief commissioner dissents.

Only a Protest.

The matter is discussed considerably to-day, but there appears no doubt that the order directing the filing of the lower tariffs by the railways prevails and that the rates will be effective on the 15th. The other side is not a dissenting judgment, but a sort of dignified protest from commissioners who were not in the case. The act permits of two members constituting a quorum in any application. The outcome is a win for the B. C. Government and one that is certain to develop the movement of grain through Pacific channels. Some time ago it was intimated that no judgment would be given in view of the impending inquiry into the whole rate structure, but this information came from the side that opposes the present procedure.

There is no suggestion of politics entering into the decision, but it relates nevertheless to a question which for some years has been a live political issue in British Columbia. At the last session, when the Crow's Nest rates were abolished, the eastbound rate on grain was made statutory. This, however, did not preclude the railway commission from making a similar concession on exports by way of the Pacific and by such is the effect of the judgment just delivered.

It does not prevent, however, examination in the fuller inquiry into the effect upon railway revenues or such adjustments as may be disclosed to be necessary. This point is made clear in the judgment.

DOLES REFUSED IN SHIP STRIKE

No Serious Delays in British Ports—Leaders in Australian Court.

MAY BE DEPORTED

LONDON, Sept. 4 — So far as British ports are concerned, the unofficial seamen's strike is petering out owing to the ease with which men are found to replace the strikers.

At Hull not a single ship is detained. At Bristol and Avonmouth the strike appears to be collapsing. In fact, very few ships of any size are detained anywhere, and, although cross-Channel passengers are slightly incommoded by a tieup of some of the Channel steamers, there are no serious delays.

At Liverpool the situation is rather more difficult; several vessels have been delayed but the position of the stikers has not been helped by the refusal of the authorities to pay unemployment doles to them.

In Australia and South Africa there is little change. Big fruit cargoes are held up at Cape Town at the risk of spoiling. The crews of the Goathland with a big cargo of maize at Cape Town and the Bendigo at Durban have gone on strike.

Tom Walsh and Johannsen, the strike leaders, appeared yesterday before the deportation board at Sydney, Australia, but the hearing of the case was adjourned until Tuesday, next. The question of the legality of the deportation act has provoked high feeling and excited meetings have been held at both Sydney and Melbourne.

May Ruin Producers

CAPE TOWN, South Africa, Sept. 4 (Canadian Press) — There was no change in the seamen's strike situation in South Africa Thursday. The crews of twelve steamers now in port, totalling about 2,300 men, are now definitely on strike and a number of other ships are being held up. The fruit interests yesterday afternoon emphasized the fact that for a matter of £70 in wages on the steamer Roman Star more than £250,000 worth of fruit was being jeopardized which, if lost, will mean ruin for many small producers. The maize outlook is regarded as even more serious although up till today no crew of a maize ship had actually struck.

Truck Loaded With Stone Crashed Against House

BROCKVILLE, Sept. 4. — (Canadian Press). — When the brakes failed to work upon a motor truck loaded with two tons of crushed stone as it was descending a hill in Maitland village, and it crashed into a nearby stone house, William Marshall, Iroquois, one of those on the truck, had his right leg badly broken and was cut about the head. He is in the general hospital here. George Thompson, the driver, and another man escaped injury, while the truck was badly damaged.

RAIN QUENCHED MARMORA FIRES

Wednesday Night's Downpour Welcomed in Bush Fire Area.

MARMORA, Sept. 4—Welcome rain fell here on Wednesday evening ending the long drought and quenching the fires still lurking in the underbrush on the northern outskirts of the town.

Mr. and Mrs. L. R. Rundle returned from their wedding trip on Wednesday afternoon.

On Monday, Mrs. Bert Robson was bereft of her sister, August, whose death took place at St. Catherines.

Mr. and Mrs. William Archer are on a visit to Mrs. Ottaway of Bancroft.

Mr. and Mrs. Edward Melgarvey and Mrs. Annie Hamilton of Toronto were called to town owing to the demise of Mr. Adam McGarvey.

Mr. Collins, the new High School principal, arrived on Monday. Misses D. Laura and Longmore of the teaching staff also retuned.

Mr. and Mrs. Michael Auger of New Liskeard visited the former's mother, Mrs. James Murphy, on Friday. Accompanying them were Misses Vivien and Mary Gignac, also Mr. Blakely.

Mr. Matthew Auger returned on Sunday evening from a pleasant week's holiday at Napanee.

Mrs. Sarah Maracle of Shannonville is spending a few days with her niece, Mrs. Arthur Hart.

Mr. and Mrs. H. Smith, Master Norman Smith, Miss Daisy Smith and Mr. George Brooks paid a visit on Sunday to Mr. and Mrs. S. Bovie of Kingston, who are just back from a trip to the Old Country.

Mr. and Mrs. Harry Loveless of cloro, Mrs. T. McInroy Sen. and Mr. Don McInroy of Marmora motored up to Toronto on Monday.

Mr. H. L. Tampkin motored to Belleville on Saturday afternoon.

Miss Hilda Taft, teacher at the Public School returned on Monday Miss M. Topper returned the following day to her school duties.

GOOD COMMITTEES LOOK AFTER FAIR

Efficient Management Given By Men in Charge of Various Sections.

The following is a last of the committees in charge of the various departments of the Peterborough Industrial Exhibition, opening on Tuesday, September 15. The first named on each committee is chairman.

Buildings, Ground and Concessions—Thos. Brown, Reg. Turner, T. McIndoo, J. Gillespie, W. R. Breyfogle, W. Merrell, G. Duncan.

Reception Committee— Vincent Eastwood, J. Wells Fraser, T. McIndoo, George Duncan, Ernest Mason, W. H. Dunsford, W. R. Brefogle, W. S. Merrell C. E. Moore.

Gates Committee—C. S. Cummer, Vincent Eastwood, Fred Holmes, E. B. Fowler, John Gillespie, W. Fallis, S. A. Oke, J. W. Fraser.

Race Horse Committee—C. G. Graham, Gus White, R. Denne.

Executive Committee—R. Denne, Reg. Turner, T. McIndoo, T. Brown.

Finance Committee—J. W. Fraser, E. B. Fowler, W. H. Dunsford, Vincent Eastwood, C. S. Cummer.

Light Horse Committee—C. G. Graham, J .O. Ball, Gus White, S. Milburn, Tom Cruikshanks, J. Seymour, R. Foley.

Heavy Horse Committee—T. Graham, Robt. Grandy, W. Roseborough, E. W. Wood, E. Lillico, C. Hanbridge, J. Seymour, Earl Roseborough.

Beef Cattle—R. C. Grandy, C. E. Moore, T. Lillico, C. Westlake, H. Webber, Vivian Milburn, T. Graham, Frank Graystock.

Dairy Cattle—W. R. Shields, T. D. Young, W. Steinkrauss, M. Geary, W. Roseborough, J. T. O'Connell, Weston Fallis, C. Mann.

Poultry — Geo. Paxman, Fred Holmes, Harry Lush, W. J. Nesbitt, Wm. Stewart, C. Bolton.

Sheep and Swine—Weston Fallis, J. O. Ball, Carl McLean, K. Denoon, J. Seymour, D. Forsythe.

Drawing Contest—W. Roseborough, T. Graham, J. W. Fraser, T. W. Young, R. Grandy.

Dairy Products — Geo. Duncan, Frank Dawson, W. R. Brefoygle, Gordon Matthews, E. F. Mason, Sam Oke.

Horticulture — Dave Jordan, P. Card, W. J. Young, C. Frank Kitney, Fred Holmes, E. W. Wood.

Agriculture—C. Frank Kitney, P. Card, J. Williams, E. W. Wood, S. A. Oke, Dave Jordan, K. Denoon, V. Milburn, G. Hancock.

Fine Arts—E. F. Mason, Frank Dawson, W R. Breyfogle, L. Maguire.

Amusements and Advertising—W. F. Turner, R. M. Glover, J. W. Fraser.

Dog Committee—W. S. Merrill, H. S. Routly, L. Maguire, Cecil Wolff, James McNash.

AT CANADIAN NATIONAL EX.

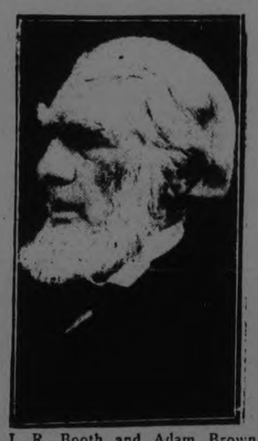

J. R. Booth and Adam Brown. The Canadian National Exhibition authorities have asked two of Canada's oldest and most widely known men to honor the fair with their presence. J. R. Booth, above, the veteran Ottawa lumber king, who is now 98 years old, has been asked to be the guest of honor on opening day, while Adam Brown, of Hamilton, below, who is 99, will probably be asked to give the principal address at the luncheon on

LUXURIANT LOCKS EXCITE COMMENT

Townsfolk Agog Over Reincarnation of Past Feminine Glories.

CAMPBELLFORD, Sept. 4.—It is not so long ago that a grown-up girl, with bobbed locks, walking down the street or sitting in church or some other public place, was the cynosure of all masculine and feminine eyes. Now she attracts no more attention than a moon-struck pair at a garden party or camp meeting. Girls and women of mature years have become imbued with what has become a world-wide craze. Cynical man who scoffs at all feminine fads and fashions may sneer, funny paragraphers in the newspapers may hurl their javelins of sarcasm and wit at the bobbed head, but like the modern revolution in the attire of woman the shorn locks, like the possession of the franchise, mark another step in her emancipation from the ravages of the dark ages.

Bobbed heads and short skirts may no longer attract more than a passing glance, but here in Campbellford the people have been provided with another novelty at which to stare, another spectacle on which to make comment. Two sisters who have recently come here from a neighboring village to take responsible positions, have withstood the latest feminine vogue and wear festoons of carefully arranged natural hair. It is like a chapter taken from the records of the past, a replica of one of the fashion plates of a past page. If there were seven sisters of them instead of two a picture of the group would look like a copy of the illustration formerly used of the girls who used a once celebrated preparation designed to promote the growth of hair on the feminine head.

The two young sisters, fresh from the placid environments of a quiet country village, may be conspicuous on account of ignoring prevailing fashions in hirsute adornment, but to attract attention is not their aim. They believe that a woman's hair is still her crowning glory and may yet win desciples in their faith. Their wealth of locks has not been acquired in a hair dresser's shop. When their tresses are let down they are wonderfully long and luxuriant.

STREET NAMES

BOLIVAR STREET.

Simon Bolivar, the liberator of Spanish South America was born at Caracas, Venzuela on July 24, 1783. A European education inspired him with the idea of freeing his native land from the yoke of Spain, and he joined the patriotic party of his countrymen taking part in their first unsuccessful efforts to throw off the blighting influence of the degenerating descendants of the conquistadors.

Unsuccessful at home, his restless opposition to the dominant Spaniards led him to help the revolutionary party of the neighboring state of New Granada and he was given command of the rebel forces. By a series of victories over the Royalist forces he administered a crushing blow to the prestige of Spain. These successes, he followed up by entering his own country, Venezuela, and he marched into its capital as victor and liberator on August 4, 1813. Although the Spanish troops regained possession of the territory, the fate of Spain as a South American power was sealed from the hour of Bolivar's first success; for the desire for independence permeated all the colonies.

The Spanish suzeranity was every where challenged. Bolivar effected a junction of the forces of New Granada and Venezuela, and both states were freed and untied under the name of Colombia and Bolivar was elected as the first president of the new republic.

The task of consolidating the infant state was one that might well have occupied all his energies, but nothing less than the complete extirpation of the Spanish domination all over the continent would content him and he carried on a war against the rule of that country in Upper Peru which was freed and assumed the name of Bolivia in honor of the champion of liberty.

Equally indomitable in civil war Bolivar effectualy suppressed a revolt which broke out against his authority in Colombia, and he was confirmed in the presidency in 1826 and again in 1828, holding the reins of government until 1830 when he resigned.. He died at Cartagena in December of the same year.

Although Colombia and Venezuela dissolved their union in later days, and although the recent history of the South American Republics has been far from inspiring, Bolivar built his work on an enduring foundation and will go down to posterity as one of the great figures of history.

Against his great services to the cause of freedom there are to be set grave moral lapses that have dimmed the lustre of his name, and afforded openings to those desirous to belittling his achievements. But his memory will always be cherished among the peoples whom he delivered from the toils of the oppressor and among those who love the records of great deeds and valiant endeavor in the cause of progress.

THE YANKS ARE COMING

The string of motor cars crossing the international border at Niagara Falls on a summer day is almost continuous. It is estimated that 800,000 U. S. A. cars have entered Ontario during the past three months.

BRASS' GIGANTIC FINAL CLEAN-UP SALE

Ladies' Silk Sweater Coats Reg. $4.50 $1.50

Ladies' Silk SLIPS All Colors. Reg. $5.00 $1.50

Saturday is Clean-up Day. All Odds and Ends Will go on Sale at Great Bargains. Many Lines Not Advertised. Come Early.

LADIES' SILK HOSE First Quality All Colors and Sizes Come Early Reg. $1.25. 2 prs. $1.00 55c

MEN'S STRAW and PANAMA HATS Reg. up to $4.00 50c

SILK BROADCLOTH SHIRTS Reg. $3.50 All Colors and Sizes. Collars to match. 1.95

Silk, and Silk and Wool Hose Reg. $1.00 69c

MEN'S WOOL AND CASHMERE HOSE Reg. 75c 47c

Men's Shirts Reg. up to $2.50 All Sizes 98c

Men's Balbriggan Combinations 2 Thread 98c

President Suspenders Reg. 75c 49c

35c Men's Garters and Arm Bands 18c

Men's Fall Weight Pyjamas Reg $3.00 $1.98

MEN'S SILK HOSE Reg. 75c Go at 39c

Men's Work Shirts Reg. $1.50 $1.00

Men's Athletic Combination Underwear Button and Buttonless 94c

Hand'chiefs Linen Lawn Dozen 79c

MEN'S CAPS. Reg. up to $2.50 89c

SOFT COLLARS 3 for 50c 18c

Men's Leather BELTS Reg. $1.50, Grey. Black and Brown 69c

MEN'S BLUE Chambray Workshirts All Sizes 79c

BALBRIGGAN SHIRTS AND DRAWERS All Sizes go at Per Garment 49c

Men's Black and Blue Overalls All Sizes. Reg. $2.25 $1.69

Men's Athletic Combs. 69c

BRASS 345 George St. Peterboro

Men's Rubber BELTS Reg. 50c 23c

"Did you hear about Don Bonter's accident, Jimmy?" asked Ned Lewis, of Jimmy Britton, as they met down at the dam for the last swim of the season.

"No! What was it!" asked Jimmy, knocking the water out of his left ear, with a kick of his right leg, so he would not miss any of it.

"Why," continued Ned, "That young chance taker went and got all mixed up with a Hoot-owl, and now you ought to see him; he was in school to-day with bandages enough on him to start a young hospital. Didn't you hear about it though? No? Well, just listen then.

You know Flossy Thompson? Well, she was up in the county of Frontenac, staying at a farm for a holiday, and just before school opened, the young lad at the farm liked her so well that he made her a present of a Barred Owl. It was tame as anything up at the farm but it got awfully angry at being given away like a box of candies or some other love-sick present, especially as it had never been confined to anything but the barn. I can tell you it showed, fight when Flossy let it out in the garage and tried to be friends with it as the farmer lad had been, but she had no mice to feed it and gasoline smells in exchange for farm mice is a bad change. It was something terrible, so she gave it to Don Bonter and he had it in their old barn, upstairs in the loft.

Now, remember when that nature teacher told all the classes about the migrating birds, and which ones to watch for? Well, Don held up his hand and offered to bring his owl to show to the school.

He never brought the owl! There was so much excitement, that half the school went up to his place to see it. He had tried to get it into the box and it wouldn't go, so he thought if he put a cap over its head, he could take it like a chicken. That was his mistake. It hit him in the face with its wings and bit his finger and tore his hand open and made holes in his arm with its feet and Mr. Bonter let it go, because he said it was a good and useful bird, helping mankind against his enemies, the mice and insects."

"Poor Don," mused Jimmy with a grin, "and it this warm weather keeps up, look at all the swimming he will miss."

(Copyright, 1925.)

YOUR HEALTH

By ROYAL S. COPELAND, M.D., Former Commissioner of Health, New York City.

ABUSE OF THE BODY SHOWN BY PAIN

Isn't it disagreeable to wake up in the morning with a headache? Perhaps you have planned a day of hard work. You find yourself incapable of taking to the task the energy and enthusiasm necessary to do it well.

Why should you have a headache? What is the cause?

It is not often we sit down long enough to analyze life. We rush along, helter-skelter, disregarding the value of hygiene. Then when an uncomfortable symptom presents, we wonder what caused it.

If you treated your horse the way you do your body you would be taken to court by the Society for Prevention of Cruelty to Animals. The S. P. C. A. would surely get you at least once a week.

Every few days you read about the arrest of some wicked owner of a beast permitted to stand in the sun without adequate food and water. The culprit is fined twenty dollars for cruelty.

The same owner, lord and master of his own body, works all day in the sun, gulps down quarts of ice water, eats unsuitable food and lands in the hospital. There he is given tender care at public expense and nursed back to health.

You would laugh at the idea of arresting the man for abusing his body. If he actually deliberately attempted to commit suicide, he could be arrested and, as a matter of form, probably would be. But for the millions of cruelties, self-inflicted, men are never called to account.

Somehow, we do not classify the abuse of a poor, helpless body with the abuse of a poor, helpless horse. But why shouldn't we?

You say there is a great difference between the ignorant mistreatment of the body under the stress of necessity, and the mistreatment of a dumb beast. I wonder if there is such a difference. Ignorance and necessity are usually involved in the abuse of animals, just as they are in the abuse of the body.

Don't misunderstand me—I utterly despise a man who would maltreat a helpless animal. I believe he should be severely punished. But I sometimes think the man who neglects and damages his body should be punished, too. Of course, he is made ill by his selfishness, but, too often, the punishment isn't plain enough and direct enough to serve as a warning against repetition.

If you habitually and frequently neglect the needs of your body, you may be confident that Nature is taking note of the fact in every instance. When you have a headache in the morning, think over what you did the night or day before. What was it you did that is wrong?

Next time you are sick, think over what I have said to you today.

ANSWERS TO HEALTH QUERIES

N. M. C. Q.—How can I correct the extreme oily condition of my hair?

A.—Shampoo the hair frequently and use a good tonic. For further particulars kindly send a self-addressed envelope and repeat your question.

(Copyright, 1925.)

Copyright, 1924, Warner Bros.

"THE LIMITED MAIL" with Monte Blue, is a picturization of this story by Warner Bros. Pictures, Inc.

(Continued from Yesterday.)

SYNOPSIS

Young Bob Wilson and his two tramp companions climb up the framework of the trestle of Granite Gorge to escape a landslide. Almost immediately they are startled to hear the whistle of the approaching Limited. To prevent disaster, Bob struggles desperately to push a boulder from the track. Nelson, one one of his companions, wants to let the train be wrecked—and rob it. With his steel spike he deals Bob a vicious blow and the latter falls to his knees, dazed.

CHAPTER II.—Continued

Memories of gridiron battles, when the greater the knocks and the odds the fiercer and hotter ran his blood, flashed now into Bob's mind and goaded him to his feet. To his dizzy brain the track ties magically became ten yard marks, the granite sides of the railroad cut through the Gorge became a college stadium, and the wind became the roaring of forty thousand game-mad fans in mighty unison, "Hold 'em Princeton!"

Running low and calling numbers to himself as he ran Bob plunged recklessly toward the headlight which bore down upon him out of the night like a grotesque and flaming football. He fought madly to peel off the clinging folds of his wet coat, while the wind howled at him an uncanny confusion of pleas: "Block that kick!—Stop that train!—Block ticthat kick!—Stop that train!—"

His head cleared as he ran, so that presently he knew enough to come to a pause and stand, drawn to his full height there on the gridiron of wooden ties and steel rails, waving his coat with wide sweeps defiantly up into the burning eye of the Cyclopean locomotive. The glaring light blinded him so that his whole visual world was a waste of whitehot embers. It was as though he had opened the door of Hell and looked in. His ears, made the keener by their greater responsibility, brought to him above the storm a sound of screeching brakes that was at once a relief and a warning—he jumped, and a blistering cylinder head grazed hiy as the train brushed by like a hot broom.

In his next conscious moment Bob discovered that he was lying on his back by the stony trackside, his head pillowed on the ample hand of a trainman, while the rain—which had been chilling—now tapped a refreshing staccato on his face. The great sleek length of the greyhound Limited was at a standstill. Pale light filtering down from Pullman windows revealed the question in Bob's eyes.

"O.K. 'bo, but no more'n a foot to spare," said the trainman gratefully; then, with concern, "but say, you, 'bo—are you—"

Bob anticipated the question by getting quickly to his feet, aided by the strong arms of the trainman, and saying shakily,

"Oh, I'm all right. Just a little winded, and a mite bruised perhaps."

A bit steadily Bobwalked with the engineer toward the excited group of trainmen, mail clerks and passengers who were milling warily around the boulder on the gusty, slippery trestle as they peered into the shrieking blackness of the Gorge and speculated upon the horribleness of the fate they had been saved.

The powerful headlight of the engine reached across the whole length of the trestle, which glistened in the rain-diffused glare like a foiled snake. The light, draining down through the interstices of the trestle, touched with a distant and guarded radiance the soapsudy rapids swirling through the Gorge, and gave the awed spectaotrs on the high tracks a Dantean glimpse into an Inferno.

Bob, coming diffidently no nearer than the fringe of the crowd, saw with amused tolerance that Potts was sharing the limelight with the boulder. Leaning importantly against the big stone, Potts was sweeping his brimless slouch hat up and down and around and about in grandiloquent gestures as he dramatically explained to the admiring rescuees how he had flagged the train. But Bob's amusement gave way to resentment as he saw Spike walk boldly into the spotlight from nowhere and divide attention with Potts, to the latters' disappointment.

Bob throbbed with indignation against this sinister bum, who could now, without compunction, brazenly bid for the gratitude of people whom he had planned to rob—and murder. That was it—nothing short of murder! Involuntarily, Bob took a step forward, and a hot accusation rose to his lips. An appreciation of futility checked his steps and his cry. After all, what did it matter? To implicate Spike would be an involved and complicated matter, requiring the expenditure of many words. How could he prove anything against Spike? One bum's word would be as good as another's! And, dulled by a backrush of all his indifference, he asked himself "What's the use?"

He shrank even farther back into the shadows now, wishing that the train would proceed and leave him alone with his hobo pals—wishing, even, that Potts and Spike would ride away on the Limited and leave him entirely alone. His head ached from his falls. He was worn out and cold. He wanted now only to seek out a sheltered hole in the lee of some big rolk and huddle and, burrow down, like a homeless dog for a sheep. He turned, and started to shamble away, forlorn and friendless, into the darkness.

To the center of the crowd around Potts and Spike the stalwart engineer of the Limited had pushed meanwhile. He listened for a moment to their claims, while anger and disgust overspread his greasy face. Then he interrupted scorchingly.

"Say, where the hell do you two guys get this stuff? I saw who saved us. It was the young bum!"

Potts coughed and slunk back a little while the engineer elaborated to the white faces epicircling him:

"For me it was like having a front seat at the movies. The Old Girl's eye lit up the whole thing like a show. Just as I came around the curve I seen the young bum running toward us like a madman, waving his coat. If he hadn't come as far as he did nothing could have saved us from going over. He stood there in the middle of the tracks as confident as a traffic cop. You know, a driver's instinct gets used to seeing everything at once. Away back of him I spotted the boulder on the trestle and knew why the young fellow was flagging me. I set the brakes and closed my eyes 'cause I didn't want to see him chewed down, for he made no move to get out of the way, but just stood there hunched over a little like I seen kids from State College gettin' ready to tackle the guy with the ball. For a minute I got a wild notion he was goin' to try and tackle the Limited. Funny how many queer notions can steam through your head when your brain is runnin' off the track!"

"My young collesgues performed a heroic service," interrupted Potts, "but I—I, sir, endeavored with might and main to dislodge this great stone while Bob ran to flag you. Recollect, sir, was I not within your mental picture of the climactic moment of this perilous event?"

The engineer appraised Potts good-naturedly, then admitted "Yes, Fatty, I remember that I couldn't decide which would be the most dangerous to hit—the boulder or you!"

The engineer's glance fell sternly on Spike. "But this bum was nowhere in sight!"

Spike returned the engineer's look, eye for eye, unabashed and insolent. However, an interruption came when a tall, slim young mail clerk who, dishevelled and breathless, had elbowed his way into the forefront of the dripping crowd in time to hear the engineer's description of the flagging, asked.

(To be continued)

"A friend of the family"

BENSON'S

PREPARED CORN

THERE are many imitations, but only one pure wholesome and delicious CORN STARCH in the original yellow package—and that is BENSON'S!

Ask for it.

THE CANADA STARCH CO. LIMITED MONTREAL

Three-Minute Journeys

By Temple Manning

WHERE THE "BATTLE OF FLOWERS" ORIGINATED

About the middle of February, while the Carnival at Nice is in full swing, "The Battle of Flowers" takes place.

Although many other communities in Europe and America now celebrate this occasion, the "Battle of Flowers" really originated in the city of Nice, down in southern France on the Mediterranean Sea.

This annual "Battle of Flowers" is a long-anticipated event, when inhabitants and visitors alike forget their troubles and play like children for several hours of the gala day. Vehicles of every kind are decorated with masses of gorgeous blossoms. If perchance a family is too poor to secure flowers, they often cover their wagon with white calico and then sew strips of gaily colored material over it, and before the day is over they usually have a few flowers or green boughs added to their improvised adornments.

From the villas that snuggle in the foothills of the Alps behind the city come hundreds of peddlers bringing baskets of nosegays which they sell to the passersby. The people walk or drive up and down the Promenade des Anglais, greeting their friends by dashing a bouquet in their faces. The courtesy is naturally returned. And in the excitement of the moment the bouquets generaly miss aim and fall into the hands of boys who make a business of catching them. These thrifty fellows dash in and out among the carriages and catch the flowers as they fall. A few minutes later the blooms are resold and the price goes into the deep pockets of the French peasant lads.

While the gayety holds complete sway, horsemen in picturesque costumes wind their way in and out the long procession, and masqueraders mingle with the throngs on the sidewalk.

There are always many Americans who participate in the festivities; for Nice is not only a famous winter health resort, but it is a "life-saving station for socially bored Americans." On any day and particularly during the carnival season hordes of rich Americans may be found somewhere along the way on the Promenade des Anglais.

This promenade is bordered with palms growing along the edges, and

A Festival of Fun and Flowers.

across the wide driving-boulevard, running parallel, is a line of fashionable hotels. The sun shines with exceeding brightness up on this particular spot on the Riviera, and the fashionables who come there to display their grandeur and charm have the full co-operation of Nature. Everybody is cheerful. Even the gamblers and the invalids who infest the place are imbued with joyfulness.

(Copyright, 1925.)

BRITAIN'S NAVAL PLAN APPROVED

Baldwin Gave in to Demands of "Big Navyites" to Save Face of Cabinet.

LONDON, Sept. 4—Great Britain's naval construction program is announced and its publication has caused consternation among those who hold moderate views on what should be the nation's financial commitments on armaments during the present unprecedented period of trade depression.

When Stanley Baldwin capitulated to the demands of the big navyites in order to save the face of his cabinet, the public little dreamed that their interests were pledged to the extent of $390,000,000, yet that is what the issue levels itself down to. Between now and 1930—five years hence—no less than 82 vessels of various types are to be laid down at the instigation of the Admiralty.

When Ramsay MacDonald relinquished office the naval construction program was five cruisers. This was speedily enlarged when the present government was returned and, according to a White Paper which was issued a few days ago, the existing program of construction provides for progress on two batteships (the "Nelson" and the "Rodney," five cruisers of the Kent class, three cruisers to be completed (the "Effingham," "Emerald," and "Enterprise,") one minelayer, two destroyers and three submarines.

Old Program

The total provison in navy estimates for this program amounts to $33,542,835, but, declares the first Lord of the Admiralty, if construction proceeds uninterruptedly and accounts can be liquidated punctually the total expenditure may prove to be about $38,245,000, or about $4,695,000 more, and the amount remaining to be met in sesequent years in $50,790,000, or $46,095,000 if the $4,695,000 is paid during the present financial year.

So much for the old program. The new program of construction which the government has taken a token vote on and carried through the House provides for 16 cruisers, one aircraft carrier, 27 destroyers, 23 'O' type submarines, one fleet type submarine, five gunboats, four motor launches, two submarine depot ships, one net layer, one repair ship and one floating dock.

The cost of this revised program is estimated at $290,000,000, and the amount which it is expected will fall on the Navy votes for the next five years in respect of this program is $188,350,000. No Britisher ever yet knew an estimated figure, particularly where the estimates of the British Admiralty were concerned, to approximate actual demands, so they pay little attention to this hypothetical conclusion of the First Lord. They know they are going to be soaked for something considerably in excess of any figure he may state.

Flayed by MacDonald

The entire program Ramsay MacDonald tabs as a war development proposal. He repudiates entirely the argument that it is primarily one of replacement. What, he asks, will be the influence of this program upon a disarmament conference Last year's program for which he was responsible was not aggressive, and was never intended to be.

"There is no guarantee," he asserts, "that such is the case with regard to this program in which the Admiralty has forced the hands of a reluctant government."

Even Mr. Loyd George has been roused to vigor. He has scathingly denounced the way in which the government's proposals have been put forward —, not a word of explanation advanced or reasons given for the new expenditure. "It is an insult to the House of Commons and would have been impossible under any other admnistration," he says.

The executive committee of the League of Nations Union is urging the government to take the initiative in convening a conference of all naval powers before embarking on its declared scheme in order to consider the limitation of cruisers strengths. The view held by this body is "that the adoption of the 10,000-ton type of cruiser must inevitably result in a new and costly competition in armaments against the naval powers which, unless checked, will be a menace to peace."

GOOD NIGHT STORIES

By Blanche Silver

WHY WILLY ANT ALWAYS KEEPS BUSY

Willy Ant lived with his mama and brothers and sisters in a lovely big ant hill at the edge of the garden. He should have been a happy little ant, but, sad to say, Willy Ant was anything but happy. He was restless and cross from morning until night. He never liked to go out and help hunt food. He would cry if his mama asked him to tend the cows, and yet he was always hungry and wanted his brothers and sisters to share with him what they had found during the day. In fact, Willy Ant was a very naughty little ant, until one day—but, there, I'm going ahead of my story.

One day Willy Ant's mother sent him out with the ant cows, and, as usual, Willy Ant fussed and fretted and didn't want to go, but his mother set her little ant feet down and Willy Ant drove the cows to a broad leaf and parked them.

"No need of me sitting here like a dummy," he mused. "I'll just go and see what that is shining over yonder," and Willy Ant ran down the stem of the plant on which he had parked the cows and over to the plant he had seen shining in the sunlight. "Wonder what that is on those reddish leaves," he mused aloud. "Smells good. I believe I'll steal a sip and try it."

"Better go back and watch your cows," called Johnny Grasshopper. "That honey isn't for you."

"If it's for anyone, why not me?"

"Better Go Back."

snapped cross Willy Ant, and straightway he crawled upon the leaf covered with red hairs and began sucking on one of the juicy drops. "Why, I'm glad I came. Why, this——" Something moved, and Willy Ant saw the leaf on which he was standing begin to move and bend over him. "Why, how funny. Let me have just one more sip and I'll go," he laughed. But his smiles turned to tears when Willy Ant tried to lift up his feet. All six of them were stuck fast and the leaf was slowly bending over him.

That would have been the end of Willy Ant if Johnny Grasshopper and his friends hadn't seen his plight, and, jumping down, between them tore the leaf to pieces and freed Willy Ant.

"I told you you'd better be careful," said Johnny Grasshopper. "That's the wicked Sun-dew Inn, and once you get in there and one of those leaves curl over you it would soon melt your body get in there and one of those leaves curl up in its juices. Better go back and find something to do so you won't have time to stumble into trouble," and Johnny Grasshopper and his friends flew away.

"Busy folks never get into trouble," mused Willy Ant. "Mother has always told me that. She is right, and if I can get this sticky stuff off my feet I'll never idle another minute again in all my life."

He stepped into a tiny puddle and soon soaked the sticky juice from his six little feet, and then he ran back to his cows. And from that day until this Willy Ant is the greatest worker Mother Ant has in her family. He works so much he never has time to get into trouble.

(Copyright, 1925.)

Discarded Chewing Gum Bane Of Theatre Owners

CLEVELAND, O., Sept. 4, (United Press).—Second hand blobs of chewing gum are so many gobs of woe to John Royal, manager of the B. F. Keith's Palace Theatre here.

Royal classified them among such calamities as mothers-in-law, appendices, flat tires and old safety razor blades.

Annually, according to Keith reports, thousands of dollars ooze out of the Keith treasuries because of the custom of gum chewers to bestow their cuds on the theatre seats or on the floor. Damaged suits, cleaning bills, bad tempers, and dissatisfaction of customers are some of the tributes exacted, Royal said,

MADE LIFE MEMBER

Lord Buckmaster, former lord chancellor of England, who is now attending the meeting of the Canadian Bar Association in Winnipeg. He was made a life member.

CANADA SHOULD BREED ARTISTS

Her Great Variety of Grand Scenery Provides Inspiration.

ARTIST ENTRANCED

VICTORIA, B.C., Sept. 4.—(Canadian Press).— Canada with its great variety of grandeur of scenery should breed a nation of artists and many of them should display the spark of true genius, in the opinion of John Bull, famous painter of Canadian scenery, who was a recent visitor here.

"Canada provides inspiration for an artist," he said. "I know of no country with such a wealth of scenery. It is spectacular, picturesque and magnificent."

Mr. Bull has won considerable distinction during recent years for his paintings in connection with Canadian exhibits at the British Empire Exhibition, Wembley, at Shepherd's Bush and numerous continental show places.

"Canada's waterways and magnificent harbors, her great waving expanse of wheat fields, the mountains and the industrial scenes offer such a score for scenery painting that it is a delight to work on a Canadian exhibit," he said. "There is keen rivalry between all the Dominions at Wembley, but Canada takes second place to none in the artistic merit of her exhibits."

TOMORROW'S HOROSCOPE

By Genevieve Kemble

SATURDAY, SEPTEMBER 5.

An interesting day is forecast from the prevailing transits as well as mutual aspects. While there are powerful forces at work for benefic change and advancement, with new opportunities of importance, yet the dispositiou toward extravagance or careless expenditure of money should be held in control. Speculation and the lending of money are not encouraged by the lunar position. Personal extravagance and spending money lavishly in the pursuit of pleasure may provoke domestic annoyance.

Those whose birthday it is are under a rule of extravagance and prodigality, which may result in business disaster or domestic annoyance. Shun speculation and reckless pursuit of pleasure and do not lend money. Many good friends may contribute to the year's good fortune. A child born on this day should be ambition and may rise in life and have many powerful friends. But it may lose through speculation or going security, and may be inclined to be reckless in the pursuit of pleasure.

POST'S BED BUG POISON.

Post's Bed Bug Poison is composed of carbolic acid, Methyl Hydrate and Corrosive sublimate. When this preparation is used according to directions, it is sure death to bed bugs, cockroaches and insects of all descriptions. Two or three applications are all that is necessary, but as it is very poisonous this preparation should be kept out of reach of children.

Sold at Lynch's Drug Store, 168 Hunter street.

13d-14-17-19-21-24-26-28-31-2-4-7-9-11—1687.

T	A	R	G	E	T		L	E	G	E	N	D		
O		R	E	A	P	P	E	A	R			A		
A		I	N	C	H	O	A	T	E			H		
S	C	A	N		H	I	S	S		W	A	S		
T	A	N		B	E	A	T	E	R		P	R	E	
S	T	A	L	L		L	S		A	P	P	A	L	
	A	L	O	E	S			S	T	E	R	N		
	R	O	V	E	R			S	T	E	A	D		
W	A	G	E	D		S	S		A	L	I	E	N	
E	C	U		S	A	T	U	R	N		S	U	E	
E	T	C	H		G	A	M	E		P	E	R	T	
G		A	T	A	L	A	N	T	A			H		
H		D	E	T	E	C	T	O	R			E		
S	L	E	E	N			S	E	T	T	E	R		

SOLUTION OF CROSS-WORD PUZZLE IN LAST ISSUE.

Get a Gillette Safety Razor

No excuse now for not shaving EVERY MORNING. A Gillette costs so little!

GLACIER LEAVES NEW PORT OPEN

Withdrawal of Grand Pacific Glacier Opens Up Tarr Inlet.

MAY BE ACCESSIBLE

VICTORIA, B.C., Sept. 4.—(Canadian Press).— British Columbia now has a new port at the northwestern tip of the province open for twelve months in the year through the recession of the Grand Pacific Glacier, according to J. P. Forde, district enginer of the Federal Department of Public Works.

The port is at the head of Tarr Inlet, one mile beyond the international boundary line dividing Alaska and British Columbia and on Canadian territotry. While the water is open the year around the country back of it is ice-covered and furthr investigation will be necessary to determine if a road can be built to make use of the new discovery.

Mr. Forde is now preparing his report for the authorities at Ottawa on his investigations and consequently could not disclose at this stage the full significance of his find.

The Grand Pacific Glacier has receded a total of sixty-five miles in 130 years, the date of the last survey of that region. Moving back at the rate of half a mile a year the ice field has laid open a strip of navigable water which does not freeze over. It is now possible for vessels to sail into a Canadian port at the tip of British Columbia and if the hinterland proves accessible the discovery may be the means of opening up the northland, which heretofore, has been impossible.

The importance of the discovery lies chiefly in the possibility or otherwise of connecting the port with the Yukon by rail, thus obviating the necessity of depending on the port of Skagway, Alaska, as the port of entry for all shipments to the Yukon.

Kills FLIES MOSQUITOES MOTHS BEDBUGS & FLEAS

FLY SPRAY

AT GROCERY AND DRUG STORES

Tanglefoot FLY SPRAY

Tanglefoot's double strength means death to mosquitoes, moths and flies. It kills them wholesale and is equally effective against bedbugs and fleas. As a general household insecticide Tanglefoot is best because most powerful. Sold in 8, 16, 32 and 128 ounce cans.

THE TANGLEFOOT COMPANY Walkerville, Ontario

SMALLEST CHURCH.

London's smallest church, St. Ethelburga, within Bishopgate, dates back to before the Fire of London, and so cannot be demolished.

The summit of Mount Blanc, the highest point in Europe, was reached for the first time by Jacques Balmat on August 8, 1786.

The Born Tailors' Guild, a national organization, having headquarters in Chicago, seeks to maintain the solgan, "Tailors are born, not made."

CORNS TENDERNESS SWELLING GET RID OF ACHING CALLOUSES BURNING ALL YOUR FOOT TROUBLES

"You will never see them again after using Reudel Bath Saltrates. No excuse now for suffering from corny, calloused, tired, tender, aching feet."

Cutting the top of a corn off with a razor or burning it off with caustic lotion, plasters, etc., doesn't do any good. The root just sprouts right up again, and soon your corn has a brand new top on it, bigger than ever. The top is only dead skin anyway. The business end of a corn is the little pointed part, or core, that extends down into the toe. That is what hurts when it presses on sensitive nerves, and it is the part you have to get out.

Cutting the top off an aching tooth wouldn't stop the ache. Same way with a corn. Don't worry about the top. Get the *root out permanently* by using a good big handful of Reudel Bath Saltrates (you can get a half-pound at slight cost from any druggist) dissolved in about a gallon of hot water. Just soak your feet in this for fifteen or twenty minutes, then take hold of the corn with your fingers, and out she'll come root and all, like a hull comes out of a strawberry. Only a little hole or depression is left in the toe, and that soon closes, so there is nothing left in there to sprout a new corn again. It doesn't affect the surrounding flesh at all, but soon softens the whole of the corn. No burning or soreness, no pain, no danger, no trouble, and no days of waiting to see whether that old corn is going to leave for good or come back to stay with you a while longer. Softens callouses the same way, then scrape off, and I don't dare tell you how quick this *medicated* water, made with Reudel Bath Saltrates, will always drive aches, chafes, blisters, etc., away, and even cure rheumatic or gouty pains. It would sound too good to be true, but thousands can tell what wonderful stuff "Saltrates" water is.

Obtainable at most drug stores for 50c. or direct from the distributors Macnamara Limited, New Birks Building, Montreal

Reudel Bath Saltrates

MORE THAN A BATH SALT

CROSS-WORD PUZZLE

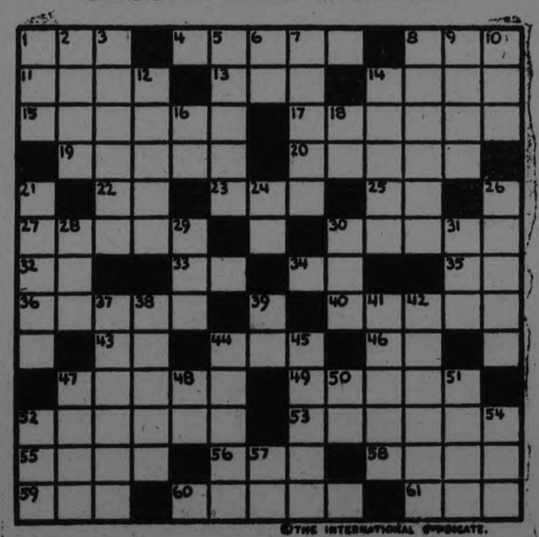

©THE INTERNATIONAL SYNDICATE.

HORIZONTAL

1-To cut short
4-Division of a republic
8-Celebrated (abbr.)
11-Dark portion of iris of eye
12-Pronoun
14-Solicitude
15-A blue pigment
17-A valley in Attica, Greece
18-An aquatic flower
20-Malediction
22-Prefix—again
23-Single
25-Toward
27-Impure chalcedony
30-Long wooden seat
32-Runic (abbr.)
33-Upon
34-A measure of capacity (abbr.)
36-Associate of Arts (abbr.)
38-Idol
40-Gay
42-In this manner
44-Ocean

HORIZONTAL (Con't)

46-River in N. Italy
47-A sacred cups
48-Jar
50-Grating or screen
52-Plundered
54-To scorn (slang)
56-Part of verb "to be"
58-Domestic fowls
59-Wager
60-Waste matter
61-Likewise

VERTICAL

1-To hum (simple spelling)
2-Egg-shaped
3-Prior in time
4-Trunk of a human body
5-Aurum (chem. sym.)
7-To tie or lash
8-A city of Nevada, U. S.
9-One of the Great Lakes
10-A grassy field

VERTICAL (Con't)

12-At a later time
14-Bill of fare
16-Prefix—good
18-Cubic (abbr.)
21-Strong cotton cloth
24-Negative
26-Chaise (pl.)
28-To be busily active
29-Part of the foot
30-Worthless leafer
31-Automobile
37-To help
39-Ends aimed at
39-Exist
41-Era
42-Fire-work
44-To soil
45-Work animals
47-Girl's name (short)
48-Late Latin (abbr.)
50-Interjection
51-Game of chance
53-Grand Cross of the Bath (abbr.)
54-Distinguished Service Order (abbr.)
57-A square measure (abbr.)

The solution will appear in to-morrow's paper.

WOMEN'S CORSET COVERS

Included are fine quality covers trimmed with lace and fine embroidery. There are all sizes in the lot, garments selling regularly at prices from $1.25 to $2.00. Sale price for the three big days **25c**

Be sure to visit the store during this Three Days' Sale

A good time for all

We can't list all our extra values here—but these are good samples.

A BARGAIN IN WHITE DIMITY

Here's the cheapest White Dimity ever put on the market. It's 36 to 38 inches wide, with the usual small white check pattern. It comes in lengths of from 1½ to 7 yards. Worth 35c, for, yard **20c**

AT "OUR PLUCK THIS PEACH" SALE

Thurs., Fri., Sat. THREE BIG DAYS Sept. 3rd, 4th, 5th

A Wonderful Wool Serge

A pure wool cloth that is specially good for the little folks' school clothes. It is 39 to 40 inches wide. It is an imported Serge and comes in grey, sand, Copen., scarlet, cardinal, brown, green, navy and black. A Serge that regularly sells for 75c. For the Three Big Days it's selling at **57c**

PLUCK This PEACH

When you read the items on this page remember that in spite of the low prices they are all new goods. The values are astounding. This is indeed a "Peach of a Sale." You can't afford to miss it. Come early and stay late.

Real Irish Linen Towelling

The quality is wonderful. It's a White Towelling, closely woven, of real Irish linen. It's 16 inches wide, has a colored striped border and usually sells at 25c yard. On Sale for the Three Big Days at **17c**

Men's Spun Silk and Wool Socks

Don't judge the quality by the price. They are just the right weight for the next two months. They are mostly in grey, sand or brown mixtures. They are here in all sizes from 10 to 11½ and are a regular 65c quality. During the Three Big Days they're selling for, per pair **39c**

An Umbrella Bargain

When you've read the description you won't believe it, but come and see and you'll be convinced. They are ladies' size Umbrellas with tape edged cotton taffeta cover. Ends of ribs and tip of Umbrellas are of white or amber celluloid. The covers are all of good size and the handles are equal to those you have seen on many $3.00 Umbrellas. Our special price for the Three Big Days is **$1.29**

Full Double Bed Size Blankets

These are heavy quality Flannelette Blankets in the first quality. They measure a full 64 x 80 inches and are suitable for any double bed. They are here in white only, with pink or blue borders. They are a specially good value at the Three Big Days' price **$2.19**

Boys' Tweed Caps

These are good looking Caps, made of light grey tweeds. They come in three smart styles and are of a quality usually sold at $1.00. They are on Sale for the Three Big Days for **69c**

Women's Wool Sweaters

A collection of several styles in a number of good colors. Some are sleeveless, some short sleeved. They are worth anywhere from $2.50 to $5.00. On Sale for the Three Big Days for **75c**

A Corset Bargain

Three models in Women's Corsets, all made of strong coutil, reinforced with good quality surgical elastic. Here in both pink and white and in all sizes from 23 to 30. Special Three Big Days' price, **98c**

Women's Kid Gloves

Another real bargain for wide-awake buyers. There are both fine Kid and heavier Capeskin Gloves. The colors include good shades of tan, brown, fawn and grey. All sizes in the lot. They are worth $2.95, for **$1.95**

Axminster Rugs

Size 27 x 54-inch Rugs with good heavy pile. All in a variety of hit-and-miss patterns, in blue, rose, green and tan, with plain color contrasting bands at ends. They are Rugs that sell regularly at $3.75. They are priced below wholesale cost at **$2.79**

A HALF-PRICE SOAP BARGAIN—WE CAN ONLY SAY, "GET YOUR SUPPLY EARLY"

5 Cakes Only to a customer

The Best Soap Value on the market

Beauty Bath Soap in the big round 4-oz cake, daintily perfumed. If you know this Soap it speaks for itself. If not try it. Regular 10c cake. During Three Big Days, per cake **5c**

Children's Wool Hose

This Stocking is a wonder. It's priced below the usual price of the ordinary Cotton Hose. In spite of it's low price, it's a Pure Botany Wool Stocking. It comes in sizes 8, 8½, 9 and 9½. A Stocking worth 85c the pair. On Sale for the Three Big Days for **33c**

A Real School Time Bargain

A Big Scribbler at Just About Half-Price

Our special 5c Scribbler contains 144 pages plain paper, standard size. Tables on back. Sold every where at 5c. During Three Big Days, each 3c

2 for 5c

3c Each or 2 for 5c

Fancy Quilting Chintz

Mostly in the popular old-fashioned Paisley patterns in mixed color effects of blue, green, fawn, yellow and red. Here's a chance to buy your fall quiltings at the Three Big Days' price of **23c**

42 Inch Pillow Cases

Made of strong white cotton and finished with a wide hem. These are an exceptional value for such a low price. There are some 40-inch Slips in the lot, but most are in the general 42-inch width. All selling at **25c**

Men's Pyjama Opportunity

Full Cut and Very Good Quality

Made of heavy quality striped flannelette, with silk frog buttonholes. Good and roomy, in small men's, men's and O. S. men's sizes. Regularly sold at $2.25. During Three Big Days, per suit **$1.49**

Medium Weight Vests

Vests made of heavy selected cotton thread and so closely woven that the garments have good weight as well as strength. They are here in sizes 38, 40 and 42. They are worth 60c a garment at the regular selling price. Three Big Days' price will be **39c**

Women's Silk Bloomers

Another real bargain in Women's All-Silk Habutai and Pongee Bloomers. There is a good range of colors in the line, including purple, rose, black, sand, blues and several other good shades. They're worth regularly $3.85. During the Three Big Days' selling at **$1.95**

Ladies' Under Arm Bags

An Extraordinary Opportunity Was Given To Us

We Pass It On To You

Ladies' Under-Arm Bags, 10 x 5 inches. Three compartments with snap clasp, containing mirror, coin purse. Well lined, made of good quality patent imitation leather and fancy leather trimmed. You must see these to appreciate their value. They would be bargains at $2.00. During Three Big Days we are clearing lot at **$1.19**

Ladies' Fancy Garters

Made of a good quality elastic, covered with fancy and plain ribbons, and trimmed with pretty bow ornaments. We're selling them at about half the usual price. They're worth at least 50c. They're selling for **29c**

TABLE DAMASK

Two pieces of 60-inch Damask in pretty floral patterns. One white, the other half-bleached. Both exceptional bargains at the Three Big Days' Sale price, per yard **98c**

36 in. Grey Sheeting

A really good quality—much better than you will expect to see at this price. It's usually sold at 23c. During the Three Big Days it will sell at **16c**

There Never Were So Many Real Bargains On One Page Before

These are Samples of the THREE BIG DAYS Values Throughout the Store

VANISHING CREAM OR COLD CREAM

Face Creams

A first class quaity made by a leading French maker. Put up in the large white glass jars with screw top. They regular 50c qualities. During the Three Big Days Selling at **29c**

THE HALL STORE

PETERBORO, ONT.

WONDERFUL VALUES IN HANDKERCHIEFS

Lace trimmed handkerchiefs, some bright coloured, others in pretty gingham patterns — a lovely assortment; worth 25c for **15c**

STORE HOURS—SATURDAYS, 9 A.M. TO 9.30 P.M., OTHER WEEK DAYS, 9 A.M. TO 5.30 P.M. PHONE 138—139 POPULAR MUSIC AT THE MUSIC DEPT., STREET LEVEL

CRESSMAN'S SATURDAY STORE NEWS

Telling Touches on Autumn Hats

Fashion may be a whimsical creature, but she is very decided about certain things, especially Hats. This fall she gives free reign to small velours and felts; lets their brims be turned up, turned down, slashed, rolled and sometimes lets them almost disappear.

Crowns though, except for a few which go to slightly exaggerated heights, are small, snug, creased if one wishes, and by all means graceful. Of appliqued motifs and brilliant bugs, Fashion approves.

—Second Floor, Millinery.

ON SATURDAY you must look around you just as soon as you enter the Cressman doors. Beckoning and alluring, you will discover that Fall in her riotous color is almost here, portrayed in many forms of milady's smart apparel and accessories, not to mention home needs so important just now. And then, again, you will see many lines of the present season clearing at prices you at first will not credit. Saturday is indeed to be a gala day at the Cressman Stores.

Double Bed Size Crochet Bedspreads at $1.69

SELLING ONE DAY—SATURDAY ONLY—MILL SUBSTANDARDS

Truly a remarkable price reduction for one day's rush selling of these good quality Crochet Bedspreads. The size is 60 x 84 inches, and they have hemmed ends and they are ready for use. —Bargain Annex and Street Level.

"KING'S PRIZE" FULL COMFORTER SIZE ROLLS

Cotton Batting 79c Roll

Opening out into full comforter size. Pure, clean and white.
Bargain Annex, 4th Floor.

Mother knows that Hurlbuts are best, because—

1. They are more comfortable.
2. They wear longer.
3. They can be rebuilt and enlarged a size as the child grows.

Resulting in true economy.

HURLBUT CUSHION SOLE Shoes for Children

This beautiful Play House Box in colors given with each pair of Hurlbut Shoes from size 5½ to 10½.
—Second Floor.

REPEATING SATURDAY IN THE BARGAIN ANNEX DOLLAR DAY'S SENSATIONAL SALE OF

Aluminum Ware $1.00

Potato Pots — Round Roasters — Dish Pans — Covered Sauce Pans — Preserving Kettles — Double Boilers — Covered Kettles — 3-Piece Sauce Pan Sets — Percolators — Omelette Pans — Collanders — Fry Pans — Kitchen Sets.
Regular values from $1.25 to $1.75.
—Bargain Annex, 4th Floor.

Fix Up Your Home for Fall

before the first chill breeze and the fireside beckons and the family scurries indoors looking for cheery warmth, cozy comfort, hospitality. Don't disappoint them. Brighten your home with an occasional Table here and there, a Bridge Lamp beside a comfy Chair, gay Draperies. Visit our Furniture and Homefurnishing Rooms; see the new things and make your home more livable.

—3rd and 4th Floors.

KNITTED DRESSES

Group 1—$9.95 Group 2—$13.75

A special selling Saturday of Novelty Knitted Dresses. Silk and wool mixtures, in straight-line styles, smartly trimmed with contrasting stripe effects. The sleeves are long and the colors white and black, grey and black, brown and sand, navy and grey. Sizes 36 to 42. —Second Floor.

SPECIALLY PRICED ON SATURDAY

All Wool Poiret and Tricotine Suits $10.00

Box style coats and two-piece skirts, with trimmings of military and soutache braid. A Suit for fall at an exceptional price, for ladies and misses. Sizes 16 to 20.
—Second Floor.

Ladies' Harvey Pointed Heel Pure Thread SILK HOSE $1.00 PAIR

HALF-PRICE SELLING ALL DAY SATURDAY—SUBSTANDARDS

Nearly every pair in the entire lot are practically as good as "firsts." Nine o'clock buyers will have a choice of black and the season's most correct colors. We strongly urge your coming early.
No phone orders. Limit of 4 pairs. —Street Level, First Circle.

Buy Heatherdown Double-Bed Size Flannelette Blankets $2.13 Pr.

Every pair guaranteed perfect. Not a pair of seconds in our Store. White with blue or pink borders and the size is 64 x 76 inches. —Street Level and Bargain Annex.

Smart Silk Dresses $15.00

Novelty Silk Frocks of Canton, flat crepe and printed crepes. Attractively trimmed with beading, tucks and embroidery. There are many of the season's most popular shades to choose from. Sizes 16 to 40. —Second Floor.

Huckaback Linen Guest Towels 39c

HUCKABACK, WITH COLORED BORDERS

A one day—Saturday—selling feature. Excellent quality, all-linen, made-in-Ireland Towels, size 15 x 22 inches. The hemstitched colored borders offer a selection of mauve, gold, pink and blue. —Street Level, Rear Arcade.

Men's Blue Serge Suits *With Extra Trousers* $29.50

A splendid quality Blue Serge Suit is a necessity at this time of year. These are tailored-to-your-measure in your favorite style. Skilful workmanship, good materials and satisfaction guaranteed.

WITH TWO TROUSERS
Tailored-to-Your-Measure
—Cressman's Men's Shop, North Entrance.

Off with the Straw— On with the Felt!

The well-dresser will top off his fall attire in a smart Felt of grey—or his choice may be fawn or brown. All are here —spic and span and ready for autumn.
Priced—Brock Hat $6.50, Borsalino $8.00.
—Men's Shop.

THE CRESSMAN STORE

Silk and Wool Socks 55c 2 Pairs $1.00

Colors are grey, fawn, blue and purple, in plain and drop-stitch styles.
—Men's Shop.

Bombay Cord Shirts $1.50

A clearing price on these splendid quality Shirts. Neat patterns in stripes on cream grounds.
—Men's Shop.

TWO EXCEPTIONAL "ONE DAY ONLY" SELLING VALUES IN

Ladies New Fall Fabric Suede Gloves

Just-arrived import shipments. Splendid qualities, new colors. Visit the Glove Section Saturday—the values will surely surprise you.

Ladies' Two-Dome Fabric Suede Gloves 49c
Ladies' Strap Wrist Gauntlet Suede Gloves .. 69c
—Street Level.

NEW FALL SHIPMENT "OTONABEE"

Four-Ply Sport Wool

Lovely new colors. Selling in one-ounce skeins Saturday.

5 Skeins for $1.00

—Street Level, 4th Circle.

PLANS PLANT TO UTILIZE TIDES AS POWER SOURCE

High Tides of Bay of Fundy Would be Trapped in Pools.

SCHEME FEASIBLE

Engineers Convinced That Plan Can be Carried Through to Success.

NEW YORK, Sept. 4.—(By Candian Press).—Hydraulic engineers of New York are quoted by the Herald-Tribune as saying that the project of Dexter P. Cooper to generate 500,000 to 700,000 horespower by harnessing the tides in two inlets of the Bay of Fund near Eastport, Me., is not only feasible from an engineering point of view, but is "the most promising development in the electrical world in a decade."

The paper points out, however, that Canada will likely have something to say regarding the project, saying the sanction of the Canadian and U.S. governments will have to be secured.

According to the Herald Tribune, Frederick Darlington, engineering expert for the Westinghouse Electric Company, who recently inspected the Passamaquoddy and Cobscook bays, in the Bay of Fundy, wher for four years Mr. Cooper has been making preliminary surveys for his project, said he was convinced the plan will be carried through.

Coope hopes by damming Fassamaquoddy and Cobscock bays to create two sepaarte pools and generate the power by a constant rush of water from the upper pool, filled with hightide water, into the lower pool, drained by low tide. The regulating of the high water in the upper pool and the low water in the lower pool is to be done by a system of gates.

"Mr. Cooper has found a solution for every problem connected with his scheme," said Mr. Darlington. "At his invitation I visited Eastport and made a careful inspection of the tides and the engineering possibility of generating power by them. I am convinced that his scheme is thoroughly feasible.

"The question has been raised whether he could generate power by a fall of water only sixteen feet, which will be his maximum headway, athough the tides rise as high as twenty-seven feet. The answer to that question is that a sixteen-foot drop is ample. He will have an enormous volume of water pouring over the wall separating the two pools and the volume of water is what will create the power with the kind of turbine engines he will use."

Mr. Cooper's project is to be the subject of a state-wide referendum in Maine September 14. The voters are to decide whether tidal power in the Bay of Fundy, if developed, may be sold outside the state. At present power raised from fresh water sources must be used within the state. If the voters grant the privilege of selling the power outside the state the United States and the Canadian governments, between whose territories the Bay of Fundy lies will be asked to sanction the proposal. It is Coopers opinion that no official obstacles will be placed in the way of the project.

Every 10c Packet of WILSON'S FLY PADS WILL KILL MORE FLIES THAN $5 WORTH OF ANY STICKY FLY PAPER

Clean to handle. Sold by all Druggists, Grocers and General Stores

RAPID INCREASE IN HERRING INDUSTRY

Development of Business in British Columbia Reads Like Romance.

VICTORIA, B.C., Sept. 4.—(Canadian Press).—The development of the herring industry in British Columbia reads like a romance. The silver schools have found a place in the sun. Not long since this little fish was considered of small importance; now the demand for the cured product comes from all parts of the world.

It was less than fifteen years ago that a few Japanese began in a small way to catch herring on the Pacific Coast and salt them for export to the Orient. The work was skillfully developed by them until it has become a huge industry. Now there are seven salteries on the east coast of Vancouver Island and nine on the west coast. About 40,000 tons are dry-salted in an average year and shipped to the Orient, China and Japan being the largest consumers, while a trade is developing with the United States and Russia. In addition to the dry salt herring there is also packed in Scotch style many hundreds of barrels and small packages of this fish.

The fishing season lasts from the beginning of October until March and is a long and hard period for the workers. When the run is good, almost constant toil is demanded. The salteries are built on piles over the water and one of the interesting scenes on the Pacific Coast is to see the little brown Japanese in their seine boats, handling the 200-fathom nets. The herring is also used for halibut bait.

A new element in the work will be the Hebrideans, expert fishermn, who will settle on Vancouver Island during the year. They will play a large part in the continued development of the herring industry with its unlimited possibilities.

Women have larger feet and hands, on the average, than they had five years ago. The difference is believed to be due to the increase in sport.

ISLAND GROWS FINE GLADIOLI

Vancouver Island Will Some Day Surpass Holland for Bulbs.

MANY VARIETIES

VICTORIA, B.C., Sept. 4.—(Canadian Press).—The fame of southern Vancouver Island as a bulb growing region will some day surpass that of Holland, in the opinion of those who have established themselves in the new industry and are making a success of it.

Among their number is R. M. Palmer, former deputy minister of agriculture for British Columbia, who has the largest bulb farm in Western Canada and hopes eventually to have the largest on the entire Pacific Coast. Already there are 150 varieties of gladioli on his farm and he is continually adding to the stock through importations from foreign countries.

Gladioli are Mr. Palmer's specialty and he is finding them a lucrative product, with orders coming in from points as far distant as China. Some of the rare bulbs growing on the Palmer farm at Cowichan Bay were brought all the way from the Zambesi river in Africa.

At various other points on Vancouver Island the production of numerous other varieties of bulbs is developing rapidly and during the past few years the home market has been supplied in ever-increasing volume.

PETHERICKS PERSONALS.

PETHERICK'S CORNERS, Sept. 3.—The Zion Ladies Aid will meet next week at the home of Mrs. J. A. M. Thomson.

Miss Gladys Simpson spent Sunday with Miss Bessie Meiklejohn.

Mr. and Mrs. Albert Petherick and Mr. and Mrs. John Devey visited friends at Trent Bridge on Sunday.

A large number from this vicinity attended the band concert and picnic at Chard's Bridge Friday last.

Messrs. Everett and Earl Fairman accompanied by Messrs. Alfred Simpson and Clarence Barnum are spending a few days in Toronto.

Miss Alma Simpson left Monday for Toronto where she will visit relatives and attend the exhibition.

A number from this vicinity spent Sunday at Crowe River.

Mrs. Baker is visiting her son, Mr. John Baker, at "River View" cottage.

Mr. J. D. and Miss Agnes Thomson left for their schools at Grafton and Bewdley, on Monday.

Following the example set by West Australia some years ago, New South Wales has recently elected its first woman member of Parliament. The woman thus honored is Miss Preston Stanley, who has been prominently identified with the feminist movement in Australia.

Tintex
TINTS AS YOU RINSE
Keeps Silk Stockings like New
Sold at all Drug Counters
Tints & Dyes ANYTHING

Chocolate Bars 6 for 25c | Chocolate Tulips 39c lb.

THE J. C. TURNBULL CO. LTD.

Moonlight Mellos 39c lb. | Broken Milk Chocolate 49c lb.

Smart Frocks of Fugi Silk — 5.00

Delightful Frocks, made of best quality fugi silk, in all plain colors, straight of line, with tie strings, short sleeves, and trimmed with collar of contrasting shade, also tiny pearl buttons. Choice of French blue, bisque, salmon or white. Sizes 16 to 40. Regular $9.50 value, for .....

$15 and $18 Silk Frocks for — 7.50

An extraordinary offering for Saturday of handsome Silk Frocks of charm and individuality. There are Cantons, flat crepes and satin-faced crepes in the group. Many pretty styles, being the cream of the late season modes, featuring embroidery, frills, tuckings, jabots and buttons. Some of the colors are russet, periwinkle, navy, sand, gold, rose, Nile and black. Sizes 16 to 38. Remarkable value at ..

New Fall Coats Underpriced at — 17.95

Repeating last Saturday's amazing offer of new Fall Coats at a special introductory price. Created in the new styles adapted for early fall wear, and featuring convertible collars, slightly flared skirts and button trim. Made of English flamingo cloth, in pansy, antelope, russet, burgundy, seal and cocoa. Satin lined throughout. Sizes 16 to 42. Greatly underpriced at .....

Six Specials from the Main Floor

KNITTING WOOL
Full ounce balls of Four-Ply Knitting Wool. Will knit firmly and evenly. Ten shades..... 7 balls **49c**

BATH TOWELS
White Terry Bath Towels with blue striped border. Absorbent and durable. Size 18 x 36. Regular 35c quality.. 2 for **49c**

SUMMER TUB FROCKS TO CLEAR AT
Your unrestricted choice of any voile or crepe tub frock in stock, regardless of original price, and they were marked up to $12.50 each. They must be cleared Saturday, hence the ridiculous price. Be here at 8.30 for first choice - - **$1.00**

STAMPED BEDSPREADS
Extra large size Bedspreads, made of heavy unbleached sheeting. Stamped in neat design to embroider, centrepiece and bolster top effect. Size 80 x 100. Regular $3.00 quality, for..... **$1.98**

CHECKED DIMITY
Tiny Checked Dimity for lingerie, in white, flesh or apricot. A firmly woven, durable quality, 36 inches wide. A Saturday leader at, yard..... **25c**
(Main Floor)

LEATHER SCHOOL BAGS
Made of real leather, in generous size, wide side gussets, adjustable shoulder straps, lap-over top for extra protection, bright finish. Each..... **89c**

RAYON CREPES
Silk Mixed Crepes in plain weave or with silk overcheck. May be had in exquisite pastel shades. Former value, $1.25 yard, for..... **37c**
(Main Floor)

Underwear at Big Savings

Women's Combinations
10 dozen only Women's Combinations selling Saturday at mill price. They are fine Swiss rib, in sleeveless style, with tight or wide knee, crochet trim. Sizes 36, 38 and 42. All first quality and made to sell at 69c and 79c. Saturday's price..... **49c**

Silk Vests
Heavy Silk Knit Vests in orchid, flesh, apricot, white and black. Ribbon shoulder straps. Good length. A regular $1.75 line, for..... **89c**
(Rear Main Floor)

Crepe Bloomers
Women's Bloomers, made of English crinkle crepe, in flesh, sky, orchid or green, with small design. Reinforced with gusset, elastic at waist and knee. Excellent value at.... **59c**

Extra Large Bloomers
Especially made for large figures. Fine jersey knit, seams carefully sewn, cut on generous lines, large double gusset, elastic at waist and knee, in cream, white, flesh and orchid. Sizes 46 to 50. Pair..... **69c**

Children's Bloomers
For girls two to four years of age. Well-made Bloomers of balbriggan or crepe, in pink or white, elastic at waist and knee. Per pair..... **25c**

Special in Pillow Cases — Hemstitched Pillow Cases, **25c**

Rubber Pants — Kleinert's Rubber Pants at... 2 pairs **75c**

A Soap Special — Fairy Soap, 10c size, 3 for **21c**

Hand Bags — Leather Hand Bags, regular $1.98, for **$1.00**

Waxed Paper — Para - Sani Waxed Paper, regular 35c size, for **25c**

Bathing Suits — Wool Bathing Suits, sizes 34 to 40..... **$2.00**

Hair Nets, human hair, all colors, in single or double, 5 for **25c**

Barrettes — New Barretts, plain and novelty, for..... **15c**

Boys' Jerseys
All-Wool Pullover Jerseys in plain knit, button shoulder, plain or with stripe. Sizes 22 to 32..... **$1.59**

Peabody Overalls
Men's Overalls and Smocks, Peabody brand, famed for best material and workmanship. All sizes. Each..... **$2.50**
(Main Floor)

Men's Odd Trousers

We are distributing agents for this district for the famous Dutchess Never-Rip Pants for men. Expertly tailored, made from high quality tweeds and worsteds. Ask to have practical demonstration of the Never-Rip feature. Moderately priced.
(Men's Section, Main Floor)

The Balance of Our Summer Millinery

Take your choice of any of our remaining Summer Hats at this ridiculous price. There are about 25 in all, in various styles. Some Children's Shapes in the lot. Original values as high as $8.50. To be cleared Saturday at..... **79c**

Women's Gown (4th Floor)
White Nainsook Gowns in women's sizes, V neck, short sleeves, embroidery trimmed. Regular $1.25, for..... **79c**

Ruffled Curtains
Voile Curtains in ecru, with ruffle of gold, rose or orchid. Excellent quality voile. Pair..... **$1.49**
(Third Floor)

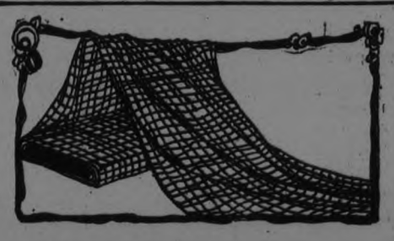

New Fall Fabrics

New arrivals are making their appearance daily in our Dress Goods Department, forecasting the trend of the mode for fall. Some of the latest numbers are Silk and Wool Balbriggan Jersey in pansy purple and poudre blue; Wool Cordelaine in ashes of roses, rosewood, Airedale and navy; also some new color combinations in Bordered Flannels. All are 54 inches wide and MODERATELY PRICED.

Wool Delaine

French All-Wool Delaine in printed designs that are very attractive. Suitable for dresses or kimonas. Desirable color combinations and washable. 30-inch. $1.25 value, for.. **89c**

Silk Mixed Canton

Canton Crepe in silk and mercerized mixture. A very attractive and durable number. Lustrous finish, firm weave and choice of navy, black, Prince, pearl grey, poudre blue and gobelin. 36 inches wide. A Saturday rush special at, yard..... **79c**

ECONOMY BASEMENT

Pudding Pans Enamelled

Large size Pudding Pans, all-steel, heavily coated blue enamel outside, white enamel lining, 4-quart capacity. Sold regularly at 65c. Saturday at..... **49c**

Galvanized Pails

An excellent Stock or Water Pail of heavy galvanized iron, rust-proof, deep rim base, flare top, strong handle. Saturday..... **69c**

Tea Kettles

Daisy Tea Kettles of heavy sheet tin, seams well soldered, wide base, ebonized handle grip and knob. Saturday at..... **25c**

Aluminum Tea Kettles

5-Quart Tea Kettles, made of pure aluminum, have panelled sides, lock handle, with ebonized grip and knob. Guaranteed to give 20 years service. A Saturday leader, **$1.98**

Dutch Tea and Coffee Pots

8 to 10-cup size Tea and Coffee Pots, white enamel, with Dutch mill designs in blue. Regular $1.65 value. A special purchase enables us to sell them at **98c**

Canning Racks

Heavy retinned wire, adjustable, will hold 8 quart sealers, fit inside No .9 boiler, two handles that prevent scalding..... **69c**

Milk Jugs
Blue Enamel Milk Jugs with white lining. Three-pint size. Extra value at..... **49c**

Gravy Boats
Clover leaf design, English semi-porcelain, highly glazed finish. Splendid for every-day use. While they last.. **25c**

HOSIERY

Thread Silk Hose (Seconds)

300 pairs of these Hose offered for Saturday. They are factory repaired seconds, and you may choose from black, muresque, tan or nude, in all sizes. The regular 98c quality **25c Pair**

Silk Hose
High-grade Fibre Silk Hose with fashioned leg, mock seam back, widened top, high spliced heel. Good range of colors, including black. All sizes. Pair..... **49c**

Children's Ribbed Hose
Mill substandards in super-quality Ribbed Hose for children's school wear. Soft finish and very durable grade. Mostly black, with a few pairs of brown and white. Sizes 5½ to 10. Pair..... **19c**

Omemee Personals

OMEMEE, Sept. 4.—Mrs. C. D. McCaffrey and little daughter left on Monday for their home in Windsor, after an extended visit with the former's parents, Mr. and Mrs. J. Bushnell.

Miss Marion Carey returned on Friday after spending two weeks at Toronto and Sharbot Lake.

Mr. and Mrs. Havelock Fee of Peterborough spent Friday with Mr. and Mrs. S. Grandy.

Mr. Will Fielding of Toronto spent a few days last week with his uncle, Mr. Fred Evans. His sister, Mrs. Armour and two daughters of Regina motored home with him for a few days.

Miss Mabel Weir has returned home from a visit with Warkworth friends.

Mrs. Vanduzer and daughters, Miss Frances, of Toronto, are the guests of the former's brother, Mr. Samuel Connell.

Mrs. Joseph Bradley has returned home after a pleasant two weeks with her son, Dr. Harry Bradley, of Wheatley.

Mr. Ephriam Pogue left on Sunday for his school at Walkerville.

Mr. and Mrs. J. Palmer and children are spending a week at the former's home at Chatterton.

Rev. W. J. Smith of Wellington called on friends in town last week en route to Muskoka, where he is spending his vacation.

Miss Gladys Fee is holidaying with friends in Belleville.

Mr. and Mrs. Albert Ford motored to Toronto on Sunday to spend a few days at the C.N.E.

Mr. Meritt Bradburn of Peterborough spent Sunday with his mother, in town.

Mr. Ernest Bushnell of Toronto spent the week end with his parents, Mr. and Mrs. J. Bushnell.

Miss Jean Howell of Rochester, N.Y., spent a few days at the home of Mrs. J. White.

Misses Carrie Balfour, Maude and Grace Laidley and Messrs. Hillier Williamson and Fred Bowker have returned to Toronto where they are engaged as teachers on the school staffs.

Mrs. Nicholls of Pittsburgh was the guest of Misses Olive and Ruby Feir, last week.

Mrs. Corbett has returned to her home in Toronto, after visiting Mr. and Mrs. W. Corneil.

Mr. and Mrs. Huff and children of Detroit are the guests of their cousin, Ms. G. N. Earle.

Mr. George Stephenson of Toronto was the guest of Mr. W. G. Stephenson, over the week end.

Mr. and Mrs. S. Stinson and son Arthur, of Janetville, spent Sunday with Mr. and Mrs. J. Bushnell.

Mr. and Mrs. Fred Sanderson of Peterboro visited Mr. and Mrs. Percy Parsons on Saturday.

Mr. and Mrs. Charles Hamilton of Toronto are the guests of Mr. and Mrs. Will Connell.

Mr. and Mrs. E. Butler and children of Toronto called on friends in town on Monday en route from their summer home at Lakefield.

Miss Mina Balfour left on Monday for her school at Seagrove.

Mr. and Mrs. Harry Stinson of Oshawa spent the week end with latter's parents, Mr. and Mrs. F. Johnson. Miss Helen Johnson returned home with them to spend a short holiday.

Miss Myrtle Mills has returned to her home in Toronto after a pleasant vacation with her cousin, Mrs. E. Jamieson.

Mrs. Brennan of Syracuse left on Saturday for her home, after visiting her parents, Mr. and Mrs. I. Glenny.

Rev. Dewey Stinson of Wilford spent a few days last week with his parents, Mr. and Mrs. Samuel Stinson.

Mr. and Mrs. W. H. Meredith of Peterborough motored to town with their daughter, Miss G. M. Meredith on Monday and called on friends.

Mr. George Langdon of Lindsay spent Sunday in town.

Mrs. (Dr.) Cook and three children have returned to their home in Sudbury after a two months' vacation with her parents, Mr. and Ms. S. Grandy.

Mr. and Mrs. Ormond Hayes and son, have returned to their home in Toronto, after spending the summer at their cottage at Fee's Landing.

Miss Helen Mackey is attending the Toronto Exhibition this week.

Mr. J. Weir of Port Perry motored to Omemee on Saturday for his son Master Garnet, who has been holidaying here.

Messrs. MacIntyre and Stocker of Lindsay, fish and game inspectors, paid an official visit to Omemee, last week.

Among the recent visitors to the Kent Gardens, near Port Perry, were: Mr. and Mrs. W. G. Stephenson, Mrs. W. Connell, Misses Marjorie Connell, Ilma Shea, Eva and Lillian Race ,and Mr. Irvine Connell.

Mr. Nelice Bradburn of Toronto spent Sunday at his home, in town.

Ms. J. Wylie and son of Toronto called on friends in town, on Sunday.

Mr. and Mrs. Roy Corneil and daughter, Miss Helen, of Manilla, spent Sunday with the former's brother, Mr. Cecil Corneil.

Mrs. P. H. Coad, who has been touring the British Isles, France and Belgium, is spending a few days with her parents, Mr. and Mrs. R. Poast before returning to her home in Saskatoon.

Miss Blackburn of Bowmanville and Miss Wright of Woodville, returned on Monday to resume their position as teachers in Lang's and Fee's schools, respectively.

DOWNEYVILLE NEWS

DOWNEYVILLE, Sept. 4.—Mrs. Louis Whitmere and family of Toronto left for her home Monday after spending the summer months the guest of her father, Patrick Callahan.

Mr. Ed. Mangus of Elora is at present the guests of Mr. and Mrs. Neil Murray.

Miss Geraldine Murray, R.N., of Detroit, Mich., is spending her holidays with her parents, Mr. and Mrs. N. Murray.

Messrs. W. Bell and I. White have begun to thresh grain north of the village.

Mr. Patrick O'Neill left on an extended visit with friends in Duluth, Minn.

Miss Bertilla Piggott of Buffalo, N.Y., left for that city after spending two weeks the guest of her mother here. She was accompanied home by her sister, Agnes.

Mrs. Peter Murtha and daughter, Miss Mae of Lindsay, also Mrs. Timothy Driscoll of Rochester, N.Y., spent Thursday the guests of their sister, Mrs. Ed. Herlihey, in the village.

Mrs. Lillie Lucas and children were the guests of her parents, Mr. and Mrs. Simon Perdue, in Peterboro, Thursday.

MILLBROOK PERSONALS.

MILLBROOK, Sept. 4.—Miss Jessie Clarke, of Weyburn, Sask., who has been the guest of her cousin, Mrs. S. E. Eakins, for the past five weeks, returned to her home in the West on Tuesday.

Rev. Jos. Wilks took charge of the Sunday School in the United Church on Sunday morning in the absence of the superintendent, W. Fred Fallis.

Messrs. Russel Howe, and Vincent Nattrass, of Toronto, spent the week end in town, coming from the city by motor.

Born: In Peterborough, on Tuesday, September 1st, to Mr. and Mrs. Hugh C. Blair, a son. Mrs. Blair is the second daughter of Mr. and Mrs. F. McIvor, Millbook.

Mr. and Mrs. Jas. M. Anderson, of Peterborough, were guests of his sister, Mrs. J. H. George, "Hillcrest Farm", Fallis Line, on Sunday. Mrs. Anderson, Sr., who has been visiting her daughter for the past few weeks, returned home with Mr. Anderson.

Rev. M. G. B. and Mrs. Williams are in Toronto this week attending the Canadian National Exhibiton. Mr. Williams is leaving Millbrook shortly, Mr. Dudeney, of Toronto, succeeding him as curate in the parish of Millbrook and Cavan. Mr. Williams expects to be placed as rector in a charge of his own in the near future, the exact location not being fully decided upon as yet.

Mrs. M. C. Acciaidi, of Woodcliffe-on-the-Hudson, New Jersey, who has been visiting her cousin, Mrs. J. H. George, Fallis Line, recently, left on her homeward journey this week, intending to remain with friends in Toronto and take in the Canadian National Exhibition en route.

Mrs. W. Westall, who has been with her uncle, Mr. John Gardiner, for some months past, spent the week end in Peterborough.

Mr. and Mrs. S. E. Eakins, and daughter, Mary, Mrs. (Dr.) Montgomery, Misses M. Needham and Jessie Carke, and Dr. A. Jemison were recent visitors to Cobourg, enjoying an outing at Victoria Park .

Miss Ethel McKnight, whose pupils made an excellent showing as a result of the examinations last June, has been re-engaged as teacher of Whittfield's school for the current year.

Rev. Canon and Mr. Allen are in Toronto this week. Mr. Allen's many friends will be glad to learn that his health is considerably improved ,and the expectation is that he will be able to resume at least a part of his duties as rector in the near future. For the first time in months, Cannon Allen was at St. Thomas church last Sunday, and took some part in the service.

Mr. A. A. Smith, and daughter, Miss Gladys, were visitors to Peterborough on Tuesday.

Mrs. (Dr.) Montgomery, and Miss M. E. Needham were visitors to Peterborough on Monday.

Does it embarrass you to select and choose from stock on the shop counter? Read the advertisements. They put before you the best of the world's products which you can pick from before you go a-shopping.

Used Furniture READ WANT ADS

WOMEN'S PAGE

SOCIETY

Items for the Society Column must be received before 1 o'clock daily. Telephone numbers 1600 and 1601.

Mr. John E. Pope, Civil Engineer, of San Francisco, California, and Dr. Alex Pope of Chicago, Dentist, are visiting their cousin, Mrs. J. Lynch, 244 Lansdowne street.

* * *

Friends of Mr. Archie Moore are pleased to see him out again after his recent bad accident.

* * *

Mrs. Emma Staples, 570 Patterson Street, is spending a few days with her sister in Toronto.

* * *

Mrs. Archie Hall, Bolivar Street, and children; Mrs. H. Turner, Princess Street, and daughter Verna have returned to the city after a pleasant fortnight's holiday at Victoria Beach, Colborne.

* * *

Mr. and Mrs. Wallace Harte, of London, Ontario, were recent visitors to the city.

* * *

Miss Ellen Hayes, Rubidge Street, is visiting Mrs. Walter Clairmont (nee Mary Lonergan) in Gravenhurst.

* * *

Miss Mary Hobbins, of International Falls, is visiting friends in Peterboro.

* * *

Miss Marjorie Harte, of London, Ontario, who has been visiting her aunts, Mrs. E. Staples and Mrs. A. Huffman, has returned home.

* * *

Dr. and Mrs. B. R. Burwash and three children, of Hawarden, Saskatchewan, are the guests of Mr. and Mrs. John J. Howden, Otonabee Road.

* * *

Mr. and Mrs. J. Gordon Mann and family have returned home after a motor trip through Western Ontario and a visit to the Canadian National Exhibition.

* * *

Miss Robena Hardwick is taking the boat trip down the St. Lawrence and the Saguenay Rivers.

* * *

Mrs. Stull, of Rochester, N.Y., who has been the guest of Miss Ellen Hayes, Rubidge Street, has returned home.

* * *

Mr. and Mrs. J. H. Seels left today for a trip on the St. Lawrence and Saguenay Rivers, to be followed by a tour through the Maritime Provinces.

* * *

Miss Alice Hobbins has returned home after a visit with friends in Detroit, London and Toronto.

* * *

Congratulations are being extended to Mr. and Mrs. Kenneth Whittaker, Detroit, on the arrival of a son on September 1st.

BETHEL NEWS

BETHEL, Sept. 4.—Walter Garnett and Harry went to Norwood on Monday to attend Stinson's barn raising.

* * *

Mr. and Mrs. Collon and family of Peterboro spent Sunday as the guests of Mr. James.

* * *

Mr. and Mrs. T. Fife of Norwood spent Sunday at the home of the former's brother, Mr. Edwin Fife.

* * *

Mr. and Mrs. Edwin Fife spent Monday at Norwood attending T. Stinson's barn raising.

* * *

Mrs. R. Steel returned home from the hospital on Sunday.

* * *

Mrs. J. Nelson was the guest of Mrs. C. Edwards on Friday.

* * *

Mrs. W. Fife was the guest of Mrs. Carter on Friday.

* * *

A number of the young people from around here attended the dance at Ferguson's Island on Tuesday evening last.

Harvesting in this vicinity is almost a thing of the past for this year. The hot, dry weather is having a bad effect on the clover which is not filling as well as it would have had there been more rain.

The ground is too dry to plough, for wheat, so threshing will soon be the order of the day. No threshing has been done around here as yet, but the barns are all filled to overflowing.

A number from her attended the sale of the late Dr. Harrison's property in Keene on Thursday.

About Ourselves And Other People

By Winifred Black

HOW CHILDREN FARED IN HOME WRECKING

Well, the man has divorced his wife.

She and her three boys have gone back home to the little village where she was born and raised—and the man has gone to his club to live.

His wife is getting a divorce from him, too. But does he intend to marry the first woman?

Not he. He says he never did really care for her anyhow.

And the strangest thing about it is the man is a preacher and a very popular and well-loved preacher at that.

And the congregation is standing by him.

It's a strange story from the very beginninng.

The other man's wife had an affair with the preacher and she was sorry and ashamed and told her husband all about him, and she confessed in church and told the congregation and the minister denied it.

But now, after it's all over, here are the two divorces just the same, and three little boys are left fatherless and two little girls are left without a father, too—I hope the grown-up people who are having such a good time indulging their emotions like the idea of what is happening to those children.

Now about the woman who confessed what do you think about her anyhow? Did she do right to bring all that disgrace on her children and on her husband and on her father and mother and home? No, I don't mean that she did right to fall in love with another woman's husband—I mean did she do right to "confess."

After she had done so bitterly wrong in the first place, why bring trouble to all those who loved her just to indulge her emotions in a fit of repentance.

Why couldn't she behave herself in the first place, and when she didn't behave herself, then why didn't she behave herself afterward, and let other people's lives alone?

Deceitful? Well, yes; but she had already been that. Why drag her children down into the mire with her?

I think she was wrong—wrong from beginning to end—wrong when she deceived her husband and wrong when she told him the disgraceful truth.

A fine life she has laid out for those children of hers. High respect and gratitude they will have for her.

"I, me, my conscience, my soul, my heart, my suffering, my remorse!" What do all these things matter compared to the comfort and peace of mind of those helpless children?

No, I'm afraid I care less for the lady, now that she has confessed than I would have cared before, even if I had known all about the other man. What do you think about it?

(Copyright, 1925, by Newspaper Feature Service, Inc.)

HEDDA HOYT TALKS ABOUT THINGS THAT INTEREST THE BUSY WOMAN OF 1925

Velvet

By HEDDA HOYT.

NEW YORK, Sept. 4.—(United Press).—"Girls are rolling their stockings below their knees while garterless boys let their socks drag over their shoe-tops," laments a college professor. College and high school boys have forsaken the garter almost entirely. They let their socks fall where they may.

We agree with the college professor that men should wear garters. There is nothing so slovenly as a sock that falls like an accordion about the ankle. Also we agree that women who roll their own should be careful in the rolling. If they must wear 'em below the knee let them wear garters which do not stop the circulation and cause broken blood vessels.

To hold the stocking tightly below the knee one must wear a very tight round garter. Girls are now wearing two pairs. One is rolled with the stocking and the other acts as an adornment on top of the roll or just beneath it.

Since skirts are as short as they are the stocking which comes above the knee is far nicer than the rolled one. There is nothing pretty about a bare knee unless one has a very beautiful knee. High heels throw the kneecap forward and women who have worn high heels for years are sure to have protruding kneecaps. But most girls think it is cute to show their knees.

Here is a simple exercise which will reduce the size of the knee: Stand erect, holding a wand or yardstick between the hands at a level with the waistline. First draw the right knee abruptly upwards, touching the wand, then the left knee. This exercise practiced five minutes each morning will reduce the unnecessary flesh about the knee.

GERMAN BANDMASTER DIES.

BERLIN, Sept. 4.—Max Graf, military bandmaster, died recently agd 60. He introduced the Sousa marches into Germany and frequently included them in his programs.

OSTRICH AND PARTRIDGE FEATHERS TRIM EVENING WRAPS

These Evening Wraps Contrast in Silhouette, But Match in Trimming.

ANNETTE BRADSHAW

Last season the newest thing in evening wraps was the madel cut exactly like a tailored coat, but made of such gorgeous material that one could never confuse it with the coat for day wear.

This season favor is divided between the tailored evening coat and the wrap which flares out becomingly as it nears the ankles. The modish trimming for either is ostrich, and the effectiveness of this medium can be seen in the two accompanying sketches.

The cape was worn recently by a young movie actress. It is made of bright green velvet, as soft as the finest satin. The model is shaped so that it follows closely the lines of the shoulders and then flares decidedly in the lower portion. Matching green ostrich with long fronds makes the collar.

The coat is made of tissue cloth in gun metal tint and is modeled on strictly tailored lines. The collar and sleeves are untrimmed and deep band of ostrich which trims the lower part of the coat is black. This particular model is lined with coral velvet.

Royal blue velvet is much in the mode for the new Fall season. A stunning tailored evening coat of this material is trimmed with a deep hem band of ostrich in a brilliant green shade, of just the color value to contrast effectively with blue of the velvet.

Partridge feathers also make a smart trimming for the tailored day coat. These contrast effectively with the tints used in tweed and all woolen cloth for the day time ensemble.

Let's Talk It Over

DOES A MAN'S RESPECT FOR GIRLS CHANGE?

"When a man forms an opinion about a girl does he ever change it?" asks Worried. "Does he always hold a mistake against her?"

"You have been so kind in helping others, perhaps you can advise me. The trouble is, I have made a man lose his respect for me and I want to win it back.

I met a young man whom I liked very much. We were the best of friends until we were both invited to a party. The crowd was a little lively and, I am ashamed to say, we said things that were off color and told stories that shouldn't be repeated to our mothers. This chap was thoroughly disgusted. But what hurts me is that he thought I was different and he found out that I was just as bad as the others.

I am sick over the whole affair, because, I know that I love him. We see each other often—but he is indifferent though still very nice to me. I know he doesn't care for me now. Had I acted differently I think he would have, because he used to be so sweet to me. I have said things that have disgusted him, and now I am sorry again. I want him to like me and I think I am nice. I know I am to blame. It is my own fault that he has lost his respect for me.

Please tell me what to do. How shall I act when I see him? When a man forms an opinion about a girl does he ever change it? Or does he always hold a mistake against her? How can I make him love me? This has certainly been a lesson to me. I realize now that a lady must be a lady all the time and never say anything to a man that isn't right.

WORRIED.

Perhaps the man is worthy of your anxiety, Pal, and perhaps he isn't. But the fact remains that YOU are worthy of your finest effort. So this is what you should do, regardless of his reaction. You should sit down and write him just such a letter as you have written to me, saying how you really loathe the cheapness of the off-color stories and how much you dislike yourself for having indulged in them.

Tell him that you value his opinion, but whether he likes you or not you want him to know that in your heart you hate such stuff and you're through with it. If he's a gentleman and a sport he'll appreciate your spirit and admire your courage. If he isn't, you'll have done the gallant thing, anyway.

And now, here's a word to that young man and all the other young men who may be tempted to despise that girl. The telling of off-color stories need not condemn a girl more than it does a boy. We all have a streak of coarseness in us; it may be part of our heritage from old Mother Nature. Sometimes it crops up and surprises and disgusts us as much as it does the other fellow.

Vile jokes are my pet abomination. If they are your's too, and you are inclined to turn away in disgust from the man or woman who tells them, remember that you may also offend the other fellow. Take stock of yourself; perhaps you have a few failings of your own.

Lots of folks who scorn this girl and have nothing to do with the off-color story, will sit two hours through chiffon-covered filth on the silver screen or bury their noses for the best part of a day in a "classic" that would walk off like old cheese, if it weren't kept under lock and key.

Copyright, 1925.)

ATTRACTIVE HAIR DRESSING

By Lucrezia Bori

Dear me, there are so many women who would be far, far more attractive if they had any conception of the proper way to treat their hair so as to enhance their natural beauty.

Here and there, all about me, I see profiles that could appear to a hundred per cent better advantage if the hair were dressed to bring out their best curves and angles.

Now you can do this for yourself if you are willing to give time and constructive thought to the problem.

This refers as much to the bobbed coiffure as to the more lengthy one. Bobs can vary as much as other methods of wearing the hair, and we all know that there are both becoming bobs and unbecoming ones. It's all in the way your hair is cut, and whether the person who cut it knew how to make it conform to the needs of your profile.

I have spoken before of the mode for the sculptured head. You must keep this in mind if you wish for the best results. Your hair may be cut either to lie flat to your head or it may be brushed to give this sculptured appearance.

If you have long hair, the first very necessary step is to have it cut to the length shown in the accompanying sketch, that is, to an inch or so below the shoulder line.

Now, there are two very becoming coiffures to be achieved easily which will help you toward the sculptured outline. One is to roll your hair close along the back of your head, starting just behind the ears and distributing the hair around so that it makes a fairly flat roll. The other is a trifle more difficult to arrange, but it makes an excellent coiffure. Some women who cannot confine short straggling hairs by the coiffure I have just described, find the following one more becoming:

You begin by taking the hair at one side of your head, drawing it back so that it falls becomingly over your ear, either part way or all the way, and pinning it there. You usually have to make a side part, to divide the hair off. Now, you take all the rest of your hair, brush it becomingly about the other ear and carry it across the back of your head. Take it well around, to just behind the opposite ear, and roll it under. Distribute it in a flat, even roll, several inches in length, as shown in the drawing. You will be surprised to find what a good clear line results. The longer hair which has been brought across can be used to swing across the short straggling hairs at the nape of the neck.

Cultivate these lines of youth and you will find yourself to be distinctly in the mode.

Ways to Do Bobbed Heads Which AreGrowing Long Locks Anew.

At 53 years of age, Mrs. MacArthur, of Pierson, Iowa, is a great-grandmother.

VANDERBILT DEAD.

Internal Hemorrhage Was Cause of Death of Reginald C. Vanderbilt.

PORTSMOUTH, R.I., Sept. 4.—(Canadian Press). — Reginald C. Vanderbilt, aged 45, died to-day at his Sandy Point farm as the result of internal hemorrhage.

ADVICE TO GIRLS

By Annie Laurie

DEAR ANNIE LAURIE:

I is a young gentleman of 23. I is come in to town for the day. I is in love with a farmer's daghter. Her is goin with a feller whom her likes vury mush. I is joulus and I is wondering if yer culd tell me what to do to make he like me.

IKEY SMITH.

IKEY SMITH: If the young lady likes the young man very much, perhaps you had better step out of the picture, altogether, Ikey. Three usually makes a crowd.

DEAR ANNIE LAURIE:

I am a young girl of 23. I am going with a young man whom I like very much and knowing that he doesn't care for me as much as he should, what can I do to win his friendship?

SUSIE.

SUSIE: Why not study the young man, Susie, and find out just what qualities he admires most in a lady. If he appears to like a good dresser, then your cue would be to look just as stylish as possible at all times. This can be done even on a limited income. Find out in indirect ways how he likes you to fix your hair, and if he prefers a horse and buggy to an auto ride, never insist on a Sunday motor jaunt. If you find the pursuit of such knowledge fatiguing, you can remember that, once safely landed, yo can begin to train him in your ways for a change.

Plantol Soap

A toilet soap made only from plant fruit and flower oils.

Highest quality at a popular price~~Ten cents a cake. For sale everywhere in Canada

LEVER BROTHERS LIMITED TORONTO.

LEVER BROTHERS LIMITED
Toronto, Ontario

Please send me a full size cake of Plantol Soap. 5c is enclosed herewith to cover cost of mailing.

Name_____
Street_____
City_____
Province_____

LPN 865

ONCE UPON A TIME — HANSEL AND GRETEL VII — by W. J. ENRIGHT.

Financial News and Views

Latest Comment on Grain and Industrial Markets.

Closing Quotations on Principal Active Stocks.

New High For Brazilian In Heavy Trading To-day

TORONTO, Sept. 4 (Canadian Press).—Brazilian reached a new high price for many years on the Toronto Stock Exchange this morning, 71 1-2, in the heaviest dealings any stock has experienced on the exchange for months. In sales totalling more than 3,500 Brazilian climbed steadily and held high, a gain of three points. Consolidated Smelters also registered a big gain, advancing to 118 3-4 for a gain of 2 1-4 points. Canada Bread advanced 1 1-2 at 57. Trading was scattered over an exceptionally wide list, but the general trend was upward. Canadian Canners preferred gained a quarter point and Atlantic Sugar Common a half.

Downward Trend In Light Session Of Mine Market

TORONTO, Sept. 4 (Canadian Press).—The trend of the market was mostly downward on Standard Mining Exchange this morning with trading very light. Columbus Kirkland and Keora shared the leadership, the former advancing a point at 4 1-2, while Keora dropped 1 3-4 at 13. Premier advanced 3 at 230. Keeley suffered a drope of 7 points at 154, touching 151 during the session, and Canadian Lorraine receded 2 at 56.

Corn Passed Dollar Mark While Wheat Had Setback

CHICAGO, Sept. 4. — (Canadian Press).—Corn jumped over the dollar mark to-day for ordinary contract deliveries made any time this month. Some of the earliest trades showed September at nearly 2 cents a bushel gain, as compared with yesterday's final, 99¾ close. New crop deliveries also scored a material fresh advance. Continued drought and heat kept the market tending higher; initial quotations a quarter to one cent up; September 100¼ to 100¾, and December 88 to 88⅛, were followed by something of a reaction, but then by a rise that lifted September to 101½ and December to 88¾ cents.

Wheat was easier, influenced by the relative weakness of prices at Liverpool. Opening at a half off to three-eights up, December 154 to 154¼ and May 158¾ to 158⅜, the market here underwent a moderate general set-back and recovered some what.

Oats sympathized with corn. Starting unchanged to ⅛ cent higher, December 43 to 43⅛, the oats market held near to the initial figures.

Trading Quiet in New York With Group Stocks Gaining

NEW YORK, September 4 Canadian Press. — Stock prices made a further recovery in to-day's market, but trading was of a quiet pre-holiday character. Group movements were again prominent with substantial gains and some new highs being recorded by moderate priced motors, equipments, tractions, leathers and foods. Buying of rails was stimulated by the excellent group showing made by Class one carriers in July with best gains, being recorded by Southe Western and Bituminous coal carriers.

Quotations supplied by A. C. Hawley.

2.30 Close.

NEW YORK STOCKS.

	High	Low	Close
Atchison Rly.	122¼	122¼	122¼
Allied Chem.	101⅝	101	101⅜
Amer. Loco.	119½	117¼	119½
Amer. Asphalt	52	52	52
Amer. Smelters	109	108	109
Baldwin Loco.	120¼	119½	119½
Balt. & Ohio	79¾	78½	79¾
Bethlehem Steel.	41	40⅝	41
Amer. Can.	230	225	229¾
Ches. & Ohio	105	105	105
Crucible Steel	74⅛	74⅛	74⅛
Cal. Pet.	26¼	26¼	26½
Davidson Chem.	39½	39½	39½
Famous Players	107⅞	106¾	107
Pan-Amer. B	61⅝	61⅝	61⅝
U. S. Rubber	53⅞	53	53
Sinclair Oil	18⅝	18½	18⅝
Sears-Roebuck	212⅝	210½	212⅝
Studebaker	48¼	46¾	48¼
Westinghouse	74	74	74
Amer. Wool	39	38⅞	39
U. S. Steel	121¼	120	121¼
Rock Island	48½	47¾	48½
Union Pacific	129⅝	...	...
Inter. Paper	65¾	65¾	65¾
Chrysler	139⅛	137	139
General Motors	93⅛	90	93⅛
Mack Truck	207½	203	207½
Int. Harvest.	125⅛	123½	125⅛
Pierce-Arrow	40⅛	39½	39¾
White Motors	93⅛	92½	93⅛
Dupont	157	154½	157
Milk Products			

MINING STOCKS

Gold

Argonaut	25½		24¼
Dome	1505		1495
Goldale	18		17½
Keora	12¼		12
Lake Shore	630		625
McIntyre	1900		1895
Moneta	14½		13
Newray	23		22
Porcupine Crown	5		3
Tough Oakes	138		137
Teck Hughes	175		174
Vipond	118		116
Wasapika	2		1
W. Hargraves	520		515

Silver

Beaver	31¼		30½
Castle Trethewey	102		100
Coniagas	175		165
Crown Reserve	21½		21
Keeley	156		155
Lorrain Cons.	8		7½
La Rose	42		42
McKinley	23		22½
Mining Corp.	281		280
Nipissing	480		475

CANADIAN STOCKS

	High.	Low.	Close.
Abitibi	64½	63¼	64½
Atlantic Sugar	33½	....	....
Barcelona	20¾	20½	20¾
Bell. Tel.	141	140	141
Brazilian	73½	69¼	73½
Canada Bread	59¼	56	59
Canada Cement	110	108½	110
Can. Steam. C.	11	10	11
Can. Steam Pfd.	48	46½	48½
Laurentide	77½	77	77½
Span. River C.	99½	99	99
Steel of Canada	90	88	90
Twin Cities	61	61	61
Winnipeg Power	50½	49½	....
Smelters	119½	115½	119
Montreal Pow.	207¼	206¾	207

Banks.

Dominion	205	....	....
Montreal	255	....	....
Imperial	195	....	....

CHICAGO WHEAT

Sept.	154½	151¾	151¾
Dec.	154¼	151½	151½
May	158⅜	155¾	155¾

CHICAGO CORN

Sept.	101	97¼	97⅝
Dec.	88¼	85½	85⅝
May	92	89	89¼

CHICAGO OATS

Sept.	39⅜	38⅛	38⅛
Dec.	43⅛	42	41⅛

CHICAGO RYE

Sept.	92½	90	90
Dec.	97¼	94⅝	94¾
May	102¾	99½	99¾

WINNIPEG WHEAT

Oct.	136	133	....
Dec.	133	130¼	....
May	137¼	134¾	....

WINNIPEG OATS.

Oct.	47⅛	46½	....
Dec.	44¼	43⅝	....
May	48¼	47½	—

DEPUTATION TO BOARD OF WORKS FROM OTONABEE

Seek Assistance From City Regarding Road Near Canal.

TO BE INSPECTED.

Several Improvements to Be Made "If Funds Are Available."

Following the Fire, Water and Light Committee meeting, the Board of Works convened.

A complaint from 513 Albert Street was received stating that water one foot in depth was lying in front of the property. This matter was referred to the City Engineer.

It was moved that a sewage line from Queen Street to the reserved section entailing the portion passing the Peterborough Cereal be advertised.

The Mayor moved that the drain at the corner of Armour Road and Woodbine Avenue be filled in and equipped with the proper drains.

It was decided that an approach be made from the Ashburnham Bridge to the Hydro property, with the assistance of the Hydro Commission.

A deputation headed by Mr. Smith waited upon the committee. He presented the fact that considerable inconvenience was caused by drainage conditions on a short road leading from the canal and meeting the township road. The road in question was in the opinion of Engineer Parsons approximately 2,000 feet in length.

Mr. Devlin, another member of the depuation, was of the opinion that a ditch to the depth of two feet might relieve the situation.

The city, according to Secretary Armstrong, had never assumed any responsibility or done any work on the road. All were of one accord in denouncing the road as being in poor condition, as the main components in its construction were clay and corduroy.

The matter was left to the deputation and Engineer Parsons and arrangements were completed for an inspection to be held at 2 p.m. today.

Aldermen Fife and McIntyre were given power to act regarding the roof on a city stable, which Harry Evans reported to be in a serious state of neglect.

Present—Mayor Turner, Aldermen Fife (chairman), Phelan, Jones, Denne, Crowe, Hancock, Greene and McIntyre.

HUNTER KILLED.

Found Lying in Canoe Which Was Half Full of Water.

HAMILTON, Sept. 4 (Canadian Press).—Fred Mayall, while duck hunting in Dundas Marsh this morning, accidentally shot and killed himself. How the accident happened is yet unknown, as he was alone in a canoe, which was found half full of water with his body in it.

A Los Angeles bank has the largest safe-deposit vault in the world. It covers 13,500 square feet, and is large enough to contain 75,000 safe-deposit boxes.

MILK PRODUCTS MANAGER TELLS OF BIG SUBJECT

Milk Forms Basis of Rotarian Gillespie's Discourse to Kiwanis.

BUTTERMILK, TOO.

Great Advance Effected in Late Years Because of Standardization.

Dairy products absorbed the attention of Kiwanians to-day, and what with copious draughts of buttermilk administered to the inner man and an interesting discourse on milk products in general, Kiwanians should feel that the subject has been extensively covered.

Rotarian Gillespie was the speaker of the day. He began his address, following a verbal war waged between himself and Chairman Kiwanian Cook. The matter of introduction formed the crux of contention, but matters were amicably adjusted eventually to the satisfaction of the debaters.

Milk, Mr. Gillespie announced, was a big subject. So far as records are obtainable, the cheese-making industry in Canada started about 48 years ago.

At that time was formed the Eastern Ontario Dairymen's Association; a part of the Ontario Dairymen's Association was broken up into two distinct bodies.

From the earliest data the problems of the milk industry have been the same, namely, cleanliness and cooling methods. When extracted from its bovine source, the milk is at a temperature of 98 degrees, a temperature which, if maintained, will promote rapid bacterial growth. Cooling destroys this bacteria and is the great agency in keeping the milk fresh and sweet. Milk should be cooled immediately after extraction, for the growth of bacteria goes on with extreme rapidity, which, if not quickly checked, will spoil the milk.

Cheesemaking in Canada is a comparatively recent development. It has expanded rapidly in late years, when its value as a national industry was foreseen. This year 150 millions of pounds of cheese were made, 112 millions of which was exported. Conditions in factories have improved materially, so that each year a higher grading is achieved.

At the present time there is a chief instructor, who has under him a number of assistants, whose business it is to aid in raising the standard of Canadian cheese. Their efforts have met with no limited success, as Canada is steadily forging ahead, and finds no difficulty in locating a market for all produce in this line.

A sanitary inspector employed by the Government is all powerful, being vested in authority by which he can, if necessary, close up an unsanitary factory.

Previous to the war, Canada supplied Great Britain with 75 per cent of her supply of cheese but now because of increased competition from New Zealand that figure has dropped to 50 per cent.

The cheese is graded in three classes and boxes are stamped with the proper marks by government officials. Cheesemakers must make good cheese or their factories will lose the custom of their patrons. This year should result in 95 per cent of number 1 grade.

In New England all milk is pasteurized before being used in the manufacture of cheese but because of better pasture conditions in Canada that precaultion is unnecessary here.

Canada's record in the butter industry is not as good. 183 million pounds were made last year but only 15 millions exported. This is accounted for by the fact that the major portion is used for home consumption.

The total value of milk products to the Dominion is 100 millions of dollars so that that industry can be regarded as one of the premier profit producing actiivties.

New Zealand, Denmark and Australia are the leading competitors and the western provinces are leading Canada in standardizing butter quality because a system of grading the cream has been adopted.

Ice cream is a young but sturdy infant. It is now standardized as the government demands 10 per cent of butter fat in its components. The usual formula adopted is 4 gallons of cream to one gallon of condensed milk or milk powder as a stabilizer. Condensed milk manufacture has increased during and since the war.

Kiwanians Dickin, Huycke and Brown were the lucky number prize winners of the day.

BARGAINS! BARGAINS!

Bananas 30c
Oranges, dozen— 25, 30, 40, 50, 60, 75c
Lemons, dozen 40c
Peaches, Crawford and St. John's, per basket— 40c, 75c, 90c, $1.10
Plums—Lombards 65c
Green Gages 70c
Fancy Blue 70c
Egg Plum 70c
Pears, No. 1 Lenotop..35c
Apples, per peck— 15c, 30c, 40c
Golden Bantam Corn, 2 dozen for 25c
Tomatoes, No. 1, 11 qt. basket 35c
Pickling Onions, per qt. 15c, 20c, 25c
Cauliflower and Celery at all prices.

PETER DE CARLONIS
Opposite Examiner

Famous English Firm Goes Out Of Business

LONDON, Sept. 4.—(United Press).—The firm of Day and Martin, Ltd., with whose blacking Sam Weller polished the immortal boots of Mr. Pickwick, is to close, according to the Daily Express.

Beneath this bare announcement lies a romantic history of trade, for the firm of Day and Martin is known throughout the English-speaking world. It is mentioned by Charles Dickens and Tom Hood, by George Eliot and Carlyle.

The firm was founded in 1770, more or less by accident. Mr. Martin, of Doncaster, who was a hairdresser and a surgeon-barber, befriended a weary soldier who had outstayed his leave.

In order to show his gratitude, the soldier gave him a secret recipe for blacking, which he had constantly used on officers' boots. "Make blacking like that,' he remarked, "and you will make a fortune." Martin, with his cousin, Mr. Day, decided to try the recipe. They did so, and so began the famous firm.

Up to 1894, the firm prospered greatly. It then fell on evil days, through the unwillingness of the directors to advertise.

TORONTO CLUB TO LEASE SITE

Harbor Commission Approves 42 Year Agreement With Ball Team.

READY NEXT SPRING.

TORONTO, Sept. 4. — (Canadian Press.)—After years of agitation the Toronto International Baseball League team will, after this year, play its games at a stadium on the mainland instead of on the island. The Toronto Harbor Commission to-day approved a 42 year lease to Lol Solman, owner of the Leafs, of a ten acre site at the foot of Bathurst street, on which a modern grand stand seating 30,000 will be erected. It is expected the new park will be ready for the spring opening.

INDIAN ACCUSED.

Murder Charge Against Vancouver Islander.

VANCOUVER, Sept. 4.—(Canadian Press.) — Charged with the murder of Lewis Jamieson, an Indian, found killed following what police allege was a drunken brawl on Aug. 6 in a shack at Kyuquot, a village on the west coast of Vancouver Island, George Olebar, another Indian, and James King, a white man, appeared before Magistrate Bligh Thursday at Okalla prison, where they are held, and were remanded until Sept. 11 for preliminary hearing at Nanaimo.

Jamieson's Indian wife, who is expected to testify against the two accused men, was made a widow four years ago when Constance, her first husband, was murdered by a man who committed suicide.

P. BLACK'S FALL OPENING!

We Have a Full Line of LADIES' AND MISSES' COATS, DRESSES, MILLINERY, UNDERWEAR, HOSIERY AND GLOVES Ready for Your Inspection.

COATS in Sizes 12, 14, 15, 16, 17, 18.—In newest shades, trimmed with fur collars, cuffs and coats. Specials in straight and flare styles **$13.50 to $16.50**

LADIES' COATS of Suedene, Duvetine, in various colors, in newest cuts, trimmed beautifully in either tucks and buttons or with fur, or both. Sizes 36 to 46, from **$18.00 to $35.00**

BEAUTIFUL COATS in Black or Colors, trimmed with newest fur. Orders are taken for any particular size. **$22.00 to $35.00**

DRESSES in Canton or Satin-faced Canton or Cut Velvet, in newest styles, at Very Reasonable Prices. Be sure and see ours before buying elsewhere. From ..... **$10.00 up**

SWEATERS of all kinds in Silk and Wool, All Wool, or Brush Wool in Pullovers or Chappy Coats; in Grey, Sand, Powder Blue, and Rust. Many other lines are ready for inspection.

MEN'S DEPARTMENT IS BOOMING FULL OF EVERY LINE

BOYS! BOYS!! Get Your Mothers to Bring You Down for Your School Suits. Just prepared a large stock of Grey and Brown and Green Mixture Tweed Suits, suitable for everyday wear. All sizes from 26 to 34, for..... **$4.98 and $5.98**

No One Should Miss This Opportunity.

A Call to P. Black's Stores Always Reminds You to Come Back Again.

MILLINERY. — The Most Reasonable Store in Peterboro for Millinery.—Kid Velvets, Patent Leather and Felt. Our Stock is large. Hundreds of Hats to choose from, in all Colors, of all Descriptions and Shapes to suit, and in high quality; beautifully trimmed. Prices from **$2.98, $3.50, $3.98**

Felt Hats; All Shapes and Colors..... **$1.98, $2.75**

Children's Felt Hats..... **$1.95, $1.98**

P. BLACK'S TWO BUSY STORES
CORNER GEORGE AND KING STREETS

BANKRUPT STOCK
ENGLISH CLOTHIERS LTD.
409-11 GEORGE ST. 409-11
SATURDAY BARGAINS

MEN'S SUITS Special **$10.45**

MEN'S SUITS Special **$18.75**

BOYS' SUITS Special **$6.45**

HARD COLLARS Special **15c**

RUBBER BELTS **22c**

BOYS' OVERCOATS AND REEFERS 16 only. To clear Saturday. Special **$4.45**

MEN'S SUITS Special **$12.75**

MEN'S SUITS Any blue serge suit in stock Saturday Special **$19.75**

BOYS' SUITS A nice line of good tweeds, assorted colors. Saturday Special **$5.00**

BOYS' SUITS Special **$10.45**

MEN'S GABARDINE COATS English make—Special **$14.75**

MEN'S SUITS Special **$14.75**

MEN'S SUITS Special **$24.75**

BOYS' SUITS Special **$8.45**

SOFT COLLARS Special **22c**

ARM BANDS **12c 15c 25c**

MEN'S RAINCOATS 10 only. To clear Saturday. **$6.95**

MEN'S SHIRTS Special **$1.29**

MEN'S SHIRTS Special **$1.95**

MEN'S FELT HATS English Make Special **$2.85 $3.45**

MEN'S NECKWEAR Special **59c**

MEN'S NECKWEAR Special **85c**

MEN'S CAPS **95c $1.50**

BOYS' SUSPENDERS **19c 35c**

MEN'S ATH. COMBS. **89c**

MEN'S GARTERS **31c 45c**

MEN'S SUSPENDERS **39c 45c**

MEN'S STRAW HATS—Special **95c**

MEN'S SWEATER COATS Special **$5.85**

MEN'S PULLOVER SWEATERS Special **$3.75**

MEN'S SWEATER COATS V neck, light weight. Special **$3.85**

See Window Display

2 ESCAPE FROM U. S. STRONG BOX

Convicts Cut Holes in Steel Cell Roof in Sensational Break For Freedom.

USE BITS OF ROPE.

HARTFORD, Conn., Sept. 4 (Canadian Press).—Two convicts, one serving a life sentence for murder, made a sensational escape early yesterday morning from the state prison at Wethersfield in which Gerald Chapman, mail truck robber, is awaiting the execution of the death sentence.

These escapes are the first to be made since 1919 from that prison, regarded as one of the strongest and most thoroughly guarded in the country.

The 3-16 inch steel ceiling of each cell disclosed jagged triangular holes through which they had drawn themselves up to a place above the cell block. From there to the roof they wriggled through the ventilator.

Stepping cautiously in their stocking feet they made their way to the roof of the women's prison and dropped 20 feet to the laundry roof, using an improvised rope ladder of bits of rope that had been concealed in their cells. From the laundry to the ground, 25 feet, was easy work with the rope which was left dangling.

STRIKERS SHOT AT BY OFFICIAL

Secretary of Branch of Seamen's Union Accused of Attempted Murder.

LONDON, Sept. 4 (Canadian Press)—George Reed, secretary of a branch of the National Sailors' and Firemen's Union at Stepney, appeared in the Thames Police Court yesterday on remand on a charge of attempting to murder David Johnson and Richard Cocklin, seamen, by shooting at them with a revolver and also with having in his possession an automatic revolver without holding a fiearms certificate. The case arose out of the strike of British seamen and the taking of evidence will be coninued today, the defendant being released on bail.

Prosecuting counsel stated that on August 26 Reed sent out several delegates to collect certain subscriptions to the union, but when they reached Tower Bridge they were met by some strikers who used threats aaginst them and as a result they returned to the branch office where they reported the matter to the accused who was very much annoyed. Subsequently the strikers met near the branch office and Reed fird several shots from a window. Nobody was hurt, however, and when asked by the police Reed came out of the office and surrendered. Handing over his revolver he asked: "What would you do if you had Russian Jews coming over here and smashing up our homes?"

Johnson described himself as a seaman and a British subject. He said that he was addressing a meeting when the shooting occurred. Cross-examined, he said he was born of British parents in Rumania and excitedly protested against what he claimed was an attempt to blacken his character. When asked if he had another name he admitted convictions for larceny but said he was only once convicted of insulting behaviour in the street.

MOTOR ACCIDENTS CAUSED BY SLEEP

Overtired Drivers Are Lulled to Sleep by Engine Rhythm.

LONDON, Sept. 4.— (United Press.)—"Asleep at the wheel" is the cause ascribed to many motor accidents by a writer in the "British Medical Journal."

"An over-tired driver is easily soothed to greater somnolence by the rythm of the engine" continues the article. "Medical men who drive their cars must be more liable than most people to the risk of falling asleep since they often have many long days of tiring work.

"Motorists who are very tired should refrain from driving on monotonous country roads."

NOTED BEAUTIES SHUN BOBBED HAIR

Majority of Those Competing for "Miss America" Title Have Long Tresses.

ATLANTIC CITY, Sept. 4.—(United Press).—Bobbed hair may still be popular among the majority of the young women of America but it is scarce among her noted beauties.

Of the one hundred feminine competitors for the title of Miss America who are gathered here for the annual beauty contest only three have bobebd hair. The other ninety-seven, picked as the most beautiful in cities all over the country, have long hair.

. The biggest stamp collection on record was that of the Turkish Government, which numbered seventeen million stamps in all. It was divided into 280 lots, and sold. With the proceeds was built on section of the Bagdad railway.

Village Threatened By Farm House Destruction

LINDSAY, Sept. 4—(Special)—A serious fire, which at one time threatened the destruction of the village of Manchester occurred on Wednesday on the property of Wright Crosier, when his house and barn were destroyed, together with his crop and a large quantity of wood. There was a partial insurance. It is thought the fire was caused by spontaneous combustion.

A call was sent into Port Perry for help and the brigade responded with hand pump and hose. At one time it looked as if the town hall, church and a number of residences would go, but the fire-fighters confined the flames to Mr. Crosier's property.

MOTOR BOAT PARTY VISITS PETERBORO

John Edwin Hoag Is En Route To New York From Astoria.

Mail is accumulating at the Chamber of Commerce, with which is affiliated "The Trent Waterway Development Association," for John E. Hoag, intrepid adventurer and explorer who, with Frank S. Wilton, motion picture camera operator of world fame, and Val Woodbury, ex-naval officer and commander of merchant ships over the seven seas, also business executive and yachtsman, is attempting a five thousand (5,000) mile water cruise, from Astoria, Oregon to New York City.

A letter from Mr. Hoag to the Trent Waterway Development Association, Peterborough, dated Nov. 14th, 1924, says in part: "In the June issue of Motor Boating (N. Y.) I read an article of the Trent Waterway between Georgian Bay and Lake Ontario. Some idea of the value of this publicity to your section of the country may be gained when I tell you that prior to reading the article I did not know that such a waterway existed. Moreover, I am now looking forward with a great deal of pleasure to a trip through this waterway next June."

Mr. Hoag is a journalist and photographer of considerable note. He plans to publish the story of his trip in several leading national magazines and the final literary effort will be in the form of a book extensively illustrated from photographs taken along the routes. Peterborough has its place in his itinerary and publications and the Chamber of Commerce is at present arranging for a picture to be taken of a group of local boats, with which Mr. Hoag plans to place his craft. Every attention will be given the party along their route and plans are under way to escort this distinguished party around the city and through Peterborough waters.

GIRL FATALLY HURT BY MOTOR

Child Was Knocked Down While Crossing Highway Near Woodstock.

DRIVER TO TESTIFY.

WOODSTOCK, Sept. 4 (Canadian Press).—While crossing the Provincial Highway at Bond's Corners, two miles east of Woodstock, Edna Dukes, 9-year-old daughter of Mr. and Mrs. Daniel Dukes, East Oxford, was struck by an automobile driven by Raymond F. Montgomery, of Schenectady, N.Y., and instantly killed. Montgomery will give evidence at the inquest.

Shrine Effects Cure That Defied Physicians

PRINCE ALBERT, Sept. 4.—A statement by the physician attending the family of Colin LePage, of Proudhomme, Sask., received here certified the cure of a daughter of LePage, aged three yars. The child had been taken to a shrine at Wakaw, 50 miles south of here, to St. Theresa of Lisleux, France, established after the saint was canonized last May.

An operation last year failed to cure a serious affection of an ear of the child. At the shrine the LePage family prayed nine days. On the ninth day the cure appeared.

The physician's statement did not refer to the trip to the shrine. On a return visit at the shrine the family rendered thanks to St. Theresa.

NO TROUBLE TO MAKE
ROOT BEER
AND
GINGER BEER
Delicious temperance beverages.
25c bottles make 5 gallons
15c bottles make 2 gallons
BOND'S DRUG STORE
Corner George and Hunter

THWARTED BANK ROBBERY

Above are shown four of the people who helped to capture Percy B. White Monday after he had held up the Imperial Bank, corner of Kingston Road and Balsam Avenue, Toronto. Below, left, is Mr. J. B. Atkins, manager of the branch bank, who chased after White with a gun and was largely responsible for catching him. Above are two lads, Ralph Kent and Ian Reid, whose dog, shown with them, also chased White until he was cornered. Below, right, is Constable Bradford, who, though off duty, happened to be near the scene of the shooting, and aided in the capture of White.

SHOT GUN SLUGS INJURE WOMAN

Gun Used For Killing Hawks Was Accidentally Fired By Boy.

CONDITION SERIOUS.

PEMBROBE, Ont., Sept. 4 (Canadian Press).—Accidentally shot by her young son Peter, Mrs. Louis Rabishaw, of Point Alexander, is in hospital here suffering from shot gun slugs lodged in her hip and at the base of her shin. Her condition is serious. The gun used by the youth had been loaded by Mr. Rabishaw to use killing hawks. Picking up the gun the lad immediately discharged it, the shot reaching Mrs. Rabishaw while she was at work in the kitchen.

DRIVERS MUST CARRY PERMIT

Minister of Highways Says Measure Will Be Effective Next Year.

MAY BE EXAMINATION.

TORONTO, September 4. — Canadian Press — Hon. George H. Henry, Ontario Minister of Public Works and Highways, announced at the annual meeting of the Canadian Automotive Association yesterday, that next year every man and woman who drove a car in this province would first have to obtain a driving permit and that the issuance of these permits would in all probability in due course be followed by the compulsory examination for all drivers.

Routly-Braund Co. Ltd.
Boots, Shoes, Rubbers, Baggage and Hosiery
174-176 Charlotte St.

Men's black or tan Work Boot. Good value $2.95
Men's black kip Blucher Boot, rubber heel $3.50
Mens' tan Blucher Work Boot. Special $2.49
Women's high top Boots, suitable for country wear, small sizes. Choice of rack....$1.75
See our Children's School Boots, odd lines. Clearing at $2.00
Women's EEE Dongola Oxfords, cuban rubber heel..$3.50
Growing girls 1-strap, low heel. Just the thing for school wear $2.50
Pat 1-strap Shoes, for school children, from .....$1.50 up

These are just a few specials, call in and see our goods —prices right

Routly-Braund Co. Ltd.

PAINT THIS FALL
AND SAVE REPAIRS NEXT SPRING
We carry a complete stock of Paints, White Lead, Oil and Brushes.
"Save the Surface and you save All"
BROWN'S HARDWARE
171 SIMCOE STREET
Just Around the Corner from George Street.

Traffic Dangers Cause Fewer Baby Carriages

TOLEDO, Ohio, Sept. 4—(United Press).—Despite the fact that babies are being born in the United States at a rate of one every thirty seconds the use of baby carriages is falling off.

This bit of sociological phenomena was divulged by J. Weir Coover, secretary of the Gendron Wheel company, one of the oldest carriage concerns in the country.

Coover attributed the decreased demand to the automobile, to the danger of crossing the streets and to increasing apartment houses existence.

HAND SEVERED ROPING HORSE

Rider at Sudbury Stampede Got Rope Twisted Around Wrist.

CATCHING BRONCHO.

SUDBURY, September 4. — Canadian Press. — While lassoing a wild broncho yesterday afternoon, Josh McKeddie, aged 26, of Battle River, Alberta, here in connection with the western rodeo and stampede had his right hand severed just below the wrist. He had cast a noose over the head of a broncho, when the rope flipped across the back of his hand and caught. He was unable to free the member in time.

WORLD MOTOR TOUR.

Austro-German Expedition Will Travel Around Globe With Cars.

VIENNA, Sept. 4. — (United Press).—An Austro-German expedition will set out from here soon in three specially built motor cars, planning to visit every important country in the world in the next eighteen months.

Th travellers intend to cross the Balkans to Constantinople and thence over the plains of Asia Minor to Abysionia where they will embark for Bombay. After India their program includes Siam, Sumatra, Java, China and Japan.

In Kobe the expedition will ship in a Pacific liner touch at Honolulu and finally land in San Francisco to cross the American continent. Arriving in New York, the hoods of the three autos will be turned south and kept there until Buenos Aires is reached.

The last lap of the journey will be via Portugal, Spain, France and back to Vienna, where the world tourists hope to arrive within 18 months of their start.

YOUTH HUMBLES JESS SWEETSER

Watts Gunn, 19, Played Brilliant Golf in Amateur Title Tourney.

NEARING FINAL

OAKMONT, Pa., September 4. — Canadian Press. — The blood of two great soldiers of the links was spilled yesterday on the greens of Oakmont on the Allegheny and from the battle theer arose a new enemy determined to bring about a new era in the realm of United States amateur golf.

Robert T. Jones, Jr., of Atlanta, is king, but he is beset on all sides and his greatest fear is that his bosom friend, a fellow townsman, will be the one to dethrone him if he is to be carried down. For Watts Gunn, a lad of 19, has proved the sensation with an under-par consistency that has seldom if ever, been equalled on the links of this continent.

George Von Elm, of Los Angeles, yesterday conquered Boston's giant veteran, Jesse Guilford, after a keen struggle, 2 and 1; and Bobby Jones, and Von Elm, the finalists of last year at Merion, will clash again today.

Jess Sweetser, the former Yale star, also went down yesterday before the severest onslaught he has ever been called upon to withstand. He was the victim of young Gunn, who drove under par for 27 holes and ended the fray at the 27th with a 10 hole advantage, after Jeff, all confidence gone, had missed a putt of a mere three feet.

The Joneses, Bobby and Dick, carried on in no uncertain manner, the champion despite the best efforts of Clarence Wolff of Sappington, Mo., by six and five, and the latter through good but somewhat erratic golf on the part of Lauren Upson of Sacramento, 2 and and 1.

While Bobby Jones is playing Von Elm in the lower bracket to-day Dick Jones is facing Gunn, and his playing will have to be even better than it has been in this tournament if little Watts continues his sparkling

Against Sweetser yesterday Gunn never was headed after the 5th hole. Only four times in 42 holes has he been over par and two of these misplays came in the first nine.

COLISEUM REPRODUCED.

Movies Construct Great Set at Cost of $300,000 For New Picture.

CULVER CITY, Cal., Sept. 4. — A reproduction of the great coliseum of the ancient Romans, said to be one of the largest "sets" ever constructd for a moving picture production, is being built on a 60-acre lot here at a cost of $300,000. Plans call for 10,000 actors to appear in the scenes.

JAPS INSURE LIVES.

Statistics Show That Orientals Increase Insurance Holdings.

TOKYO, Sept. 4.—Statistics gathered by the Life Insurance Association show that the total life insurance contracts of 44 insurance companies throughout the empire reached 4,681,557,000 yen at the end of May, the number of contracts being 5,121,000. Compared with last year an increase is shown of 317,532,000 yen in the amount of contracts and 227,500 in the number of insurance takers.

DOMINION STORES
Limited.
CANADAS LARGEST RETAIL GROCERS
Buy Quality at a Saving
THE chief worry of every housewife is to save money without buying cheap products. When you buy at your nearest DOMINION STORE, "where quality counts," however, you know you are buying foodstuffs of the highest quality at a real saving.

Soap Chips, 2 lbs. 25c
Lemons, dozen 25c
Cottage Rolls, lb. 25c
Glass Wash Boards 75c

DOMINION STORES TEA RICHMELLO 79c lb. D.S.L. BULK 59c lb.
PURE LARD No. 3 PAIL 65c
COFFEE RICHMELLO BLEND THE FINEST OBTAINABLE 1/2 lb. TIN 35c
FOR PICKLING VINEGAR BLENDED CIDER AND BLENDED SPIRIT 35c GAL.
PICNIC SUGGESTIONS
HOLIDAY PACKAGE BISCUITS 3 1/2 25c
SHRIMPS 25c
LOBSTER 1/4s 25c
CHICKEN HADDIE 25c
C.&B. POTTED MEATS 25c
KIPPER SNACKS 4 for 25c
VICTORY CORNED BEEF 19c
WAX PAPER 3 Rolls for 10c
SUGARED DATES 10c pkt.
PEARLINE A GOOD WASHING POWDER FOR GENERAL USE 2 pkts. 15c
2 in 1 Shoe Polish 2 tins 25c
BASSETT'S LICORICE ALLSORTS 29c lb.
88C

School Suits

We know boys from the ground up, and know pretty well what a real boy needs in the way of Clothing,

AND WE HAVE JUST THAT THING

All-Wool Tweeds in dark and medium shades. Nifty models, and tailored by an exclusive Boys' Clothing House, strongly sewn seams, wool serge and alpaca linings, mostly all TWO BLOOMERS.

BRING THE LAD IN

You will be pleased with our styles, quality and prices

MEN'S TAILORED CLOTHES

Our range of Fall and Winter Woollens is now complete. In fact, we can show you hundreds of clothes in any quality you desire, and tailor them to your measure with the highest grade of workmanship and trimmings at prices ranging from

$25.00 on up to $45.00

JERSEYS

We have looked at every make in Canada and from experience we know we have the best. Every thread wool. Fine selection plain and heather shades. Polo collars. Sizes 24 to 32.

$1.65 to $1.85

FALL HATS AND CAPS
ARE HERE
ALL THE NEW SHAPES
ALL THE NEW SHADES

It's time now to discard the straw. Drop in and see just how well we can fit you with a Hat or Cap

CAPS $1.50 and $2.00. HATS $3.50 TO $6.00

We have everything the Big Stores have---but the expense

MAHER & WESLEY

188 Charlotte Street Phone 577w

PIRATES ADD ANOTHER VICTORY WIN 15 OF THEIR LAST 18 GAMES

Defeated St. Louis for Their Ninth Straight — George Gibson's Debut at Chicago.

WON AND LOST

PITTSBURGH, Sept. 4—By defeating St. Louis 5 to 2, today, the Pirates ran their string of consecutive victories to nine. The leaders have won 15 of the last 18 games played. Sherdel was bombarded in the first and second innings when the Pirates scored three runs. Score:

St. Louis .. .. ..000002000—2 12 1
Pittsburgh .. .. ..21011000x—5 13 0

Sherdel and O'Farrell; Kremer and Smith.

Cubs Break Even

CHICAGO, Sept. 3—George Gibson, newly appointed manager of the Chicago Cubs broke even on his first day in charge of the club when he defeated Cincinnati, 3 to 2, in the first game which went 11 innings, but suffered a shutout in the second game, 4 to 0. Rixey held Chicago to five scattered hits while Cincinnati bunched its hits off Blake and Keen. Score:

First game:
Cincinnati .. .. ..000020000000—2 10 1
Chicago .. ..00100010001—3 9 0

Luque and Hargrave, Wingo; Cooper and Gonzales.

Second game:
Cincinnati.. .. .. ..001001002—4 10 3
Chicago.. .. ..000000000—0 5 0

Rixey and Wingo, Kruger; Blake, Keen and Hartnett.

BALTIMORE AND TORONTO BEATEN

Providence Counted Four in Ninth Against the Orioles.

BALTIMORE, Md., Sept. 3—Poor pitching cost Baltimore the game with Providence today after the champions apparently had sewed up the victory on home runs by Tillie Walker and Joe Cobb. Henderson was unable to hold a two run lead in the ninth inning, and the Clams by a rally which netted them four runs, won 9 to 8.

Providence .. .. ..201002004—9 12 0
Baltimore .. ..020000411—8 18 2

Tomlin, Mattison, Schwartz and Lynn; Davenport, Jackson, Thomas, Harwood, Henderson and McKee, Cobb.

Rochester 5; Toronto 2

TORONTO, Sept 3—
Rochester .. ..020000012—5 12 0
Toronto.. .. ..100100000—2 7 2

Leveson and Lake; Thomas and Manion.

RUGBY SCHEDULES.

Interprovincial.

Oct. 3—Argos at Tigers; Montreal at Ottawa.
Oct. 10—Ottawa at Argos; Tigers at Montreal.
Oct. 17—Argos at Ottawa; Montreal at Tigers.
Oct. 24—Tigers at Argos; Ottawa at Montreal.
Oct. 30—Argos at Montreal.
Nov. 7—Montreal at Argos; Ottawa at Tigers.
Nov. 14—Tigers at Ottawa.

O. R. F. U.

Oct. 3—Hamilton R. C. at Varsity; Camp Borden at Balmy Beach.
Oct. 10—Balmy Beach at Hamilton R. C.; Varsity at Camp Borden (Scarboro Beach).
Oct. 17—Camp Borden at Varsity; Hamilton R. C. at Balmy Beach.
Oct. 24—Varsity at Hamilton R. C.; Balmy Beach at Camp Borden (at Hamilton).
Nov. 7—Hamilton R. C. at Camp Borden (at Varsity).
Nov. 9—Balmy Beach at Varsity.
Nov. 14—Camp Borden at Hamilton R. C.; Varsity at Balmy Beach.

Intercollegiate.

Oct. 3—Old Boys at Varsity.
Oct. 10—Varsity at Queen's.
Oct. 17—Queen's at McGill.
Oct. 24—McGill at Queen's.
Oct. 31—Queen's at Varsity.
Nov. 7—Varsity at McGill.
Nov. 14—McGill at Varsity.

If the 326,175 horsepower of the water power sites of the Spanish province of Barcelona developed for industrial uses, 268,813 horsepower is being utilized at hydro-electric generating stations.

QUEEN'S SQUAD TO PRACTICE SEPT. 14

Hannon and Burley Absentees From the 1925 Team.

KINGSTON, Ont., Sept. 4 (Canadian Press).Queen's Seniors will be minus two stars they counted on when they take the field this fall, both Hannon and Burley being absentees.

Hannon, Hamilton, who has been sub snapback for the past couple of years, will not be able to enter the University until after Christmas and thus will be missed by the senior team.

Norman Burley, husky flying wing, and ex-R. M. cadet, has decided to remain at his home in Vancouver for a year. Burley did excellent work for the Senior champions last year. His absence means that "Pres" McLeod will likely shoulder the brunt of the work at flying wing this fall.

"Snag" Skelton, star outside wing of Queen's Seniors last year, arrived in the city yesterday, and looks bigger than ever. Skelton kept in great shape during the summer and is ready to start training any time.

Replies to the letters sent out by Coach Hughes have been received from several of the players, and already definite assurance has been received that the following players will be here for the first practice on September 14: Batstone, "Red" McKelvey, "Gib" McKelvey, Skelton, "Bud" Thomas, Baldwin, Howard, Wright, Chantler, Voss, Mainguey.

Baird of the Intermediate team, who is a candidate for a position on the Senior team, will be here on September 21, while "Pres" McLeod, Norrie and McCrimmon will likely be in about the same time.

OTTAWA RUGBY IS OFF TILL TUESDAY

Baseball Still Gets First Call at Lansdowne Park.

OTTAWA, Sept. 4 (Canadian Press).—Training activities in the camp of the Ottawa Rugby Football Team have been suspended until Tuesday of next week. This announcement was made yesterday following last night's workout at which eighteen candidates reported. The Rideaus and St. Anthony's, Senior and Intermediate Baseball League champions respectively, are staging a play-off series for the city championship this week-end, and it is possible that the deciding game will not take place until Monday evening, as a result the football authorities have stepped down to give the ball tossers the use of Lansdowne Park.

While there will be no regular practices, it is likely that most of the candidates will perform light training duties. Joe Turman and Charlie Connel are finishinng a lacrosse season with the Shamrock team of the City League, while Joe Miller and Don. Young are members of the Rideau baseball team, and Harold Starr plays for St. Anthony's. These men are all in great shape and are ready to start right in with the others when the training grind is resumed.

Cobourg Bowlers Ahead.

COBOURG, Sept. 4.—Last Monday night four rinks of Cobourg bowlers went to Port Hope to play in the Hopper-Rosevear trophy series and were 22 down in the evening's play. Cobourg Bowling Club is, however, in the lead in the season's games so far.

Big Docket.

Sept. 19 is the date for the next session of the Division Court. It is expected a very large docket will greet the presiding judge on that occasion.

Big Rochester Excursion.

The American Woodworkers brought a large excursion party from Rochester here on Saturday. They were accompanied by a band, and helped to swell the numbers gathered at Victoria Park. It is estimated that there wee 5,000 people

BASEBALL STANDING

NATIONAL LEAGUE

	Won	Lost	P.C.
Pittsburgh	80	46	.635
New York	74	58	.561
Cincinnati	68	60	.531
Brooklyn	61	64	.488
St. Louis	60	69	.466
Boston	58	72	.446
Chicago..	57	73	.438
Philadelphia ..	55	71	.436

AMERICAN LEAGUE

	Won	Lost	P.C.
Washington ..	81	45	.643
Philadelphia ..	74	49	.602
Chicago..	69	58	.543
St. Louis	66	60	.524
Detroit..	65	60	.520
Cleveland	60	69	.466
New York	52	72	.419
Boston	36	90	.286

INTERNATIONAL LEAGUE

	Won	Lost	P.C.
Baltimore	95	52	.647
Toronto..	90	58	.608
Rochester	79	69	.534
Buffalo..	74	74	.500
Reading	67	79	.459
Jersey City . ..	64	81	.441
Syracuse	65	84	.436
Providence . ..	54	91	.372

Postponed Games

National League—New York at Philadelphia, rain; Brooklyn at Boston, cold weather.

Syracuse at Buffalo, game to be played later.

Reading at Jersey City, game to be played as part of a double header, September 5.

INDIANS' SEVEN RUN LEAD FADES

Uhle Eased Up and Tigers Scored Ten in Four Innings.

WHITE SOX WIN

CLEVELAND, Sept. 3 — After Cleveland obtained a seven run lead Uhle let down and was driven from the box in the seventh, Detroit winning, 11 to 9. Wingo doubled in the last frame with the bases filled and two men out. Score:

Detroit .. ..010002413—11 17 1
Cleveland.. .. ..024110100— 9 13 2

Whitehill, Doyle, Carroll, Holloway and Bassler, Woodall; Uhle, Miller, Karr and L. Sewell.

Other American clubs not scheduled.

Chicago 3; St. Louis 1

ST. LOUIS, Sept. 3—Ted Blankenship held the Browns to five hits today, while his teammates pounded Joe Bush and Chicago won, 3 to 1. Johnny Kane, bought from Houston, of the Texas league, played second base for the White Sox. Score:

Chicago.. .. .. ..011001000—3 8 0
St. Louis .. .. ..000100000—1 5 2

Blankenship and Schalk; Bush, Vangilder, Danforth and Hargrave.

INSIDE GOLF.

By CHESTER HORTON

Maker of 51 Golf Champions. "Golf's most successful teacher," says "Chick" Evans

Falling away from the ball—backward from it—also results from pressing. I cite these things in terms of results of pressing rather than by merely telling the golfer not to press. All golfers have been told that, but the trouble is few of them know just when they are pressing. The undue exertion applied to the shaft in the forward swing becomes so great when the natural acceleration of the club is added that the player simply cannot keep up with it, so he "breaks" and falls backward away from the ball. This is an instinctive effort to maintain balance. The club would probably twist him right off his feet otherwise. With the backward sway he catches the ball merely with the toe of the club and of course a slice results. The first essential is to "stand up to the ball throughout the swing." The next is, let the club take its natural, rythmic swing. The goller's job is to swing the club. This differs from the common conception of the task, by which the average golfer thinks he is to hit the ball. Swing the club, and it will do the rest.

(Copyright, 1925.)

RUTH PLACED IN WIFE'S CUSTODY

Slugger Insists He's Back on the Straight and Narrow.

NEW YORK, Sept. 4.—Babe Ruth has put his future in his wife's hands.

Proudly bowing to the dictatorship which she will wield over him under the terms of Manager Huggins, the Bambino said:

"The straight road for me. My wife's the only gal. I have learned something during this affair. I never knew she was so sensitive before when other women were mentioned."

Then he confided:

"Any more talk of other women and there's going to be trouble. The first woman whose name is linked with mine is going to be knocked for a home run!"

Babe All Excited.

Ruth, who was all excitement over the request from Huggins that he "call him up Friday night and probably learn something to his advantage," said that his wife would regulate his diet, guard his every move and "soon make a good boy of him." He added:

"I can't afford to be bad. The whole world's watching me now. I'm going to keep good hours, get plenty of sleep, and my wife's going to be with me all the time."

Mrs. Ruth is improving. Dr. Edward King, of St. Vincent's Hospital, said that she was out of danger from the illness brought on by her infected finger and worry.

Olive Branch Offered.

The statement of Huggins that if Ruth would call him he would learn something to his advantage, was taken as a diplomatic way of saying that on Saturday the Bambino would jump into uniform in the line-up against the Athletics.

The question of the $5,000 fine, which was imposed when Huggins suspended Ruth, was still a mystery. Both Huggins and Col. Jacob Ruppert agreed that "Babe" should pay a penalty for his folly, but if the prodigal is on his good behavior during the remainder of the season there may be a reduction from the staggering sum. However, it is generally understood among ball players that if they pay a fine they later find a cheque for the same amount in their pay envelope.

Ruth Chases Huggins.

Ruth, a pathetic figure, spent most of Wednesday around the Stadium trying to buttonhole Huggins. He finally got him and asked if he couldn't get back into harness right then and there.

But Huggins said:

"No, you can't put on a uniform. Just behave yourself for a few days and call me up when I told you to. I will probably have something to say then."

So there was nothing for Babe to do but go beneath the stands to the food establishment. He ordered a plate of beans and during that time, waving a handful of bread as he spoke, he expostulated at great length on the advantages of the straight and narrow path and forswearance of dalliance. He wound up:

"Friday night I'll be right on the telephone with both ears. I hope he gives me the shock of my life—that I am due back the next day."

Anyway, the Yankee "family" are planning a "welcome home" for Ruth, and fans gargling their throats for the great event.

LOCAL HORSE WON.

Stan Blewett's "Silk Line" First at Belleville.

BELLEVILLE, Sept. 4. — There were five entries in the 2.14 event at the Fair Tuesday, and when Starter Geo. O. Tice called for the horses at the judges' stand the following responded: Silk Line, Roy Mack, Polly Stout, Volo Belle and Star Brook. It proved to be an easy win for Silk Line, owned by Mr. S. Blewett, of Peterboro, who took three heats without any trouble. The best time made was in the second heat which was 2.14¼ and it could have been lowered had Silk Line been pressed. The spectators were evidently much pleased with the race. At the conclusion of the first heat Star Brook, owned by C. Fife, of Indian River, fell, overturning the bike he was attached to. Neither the driver nor animal were hurt. The summary of this event is as follows:

Silk Line, S. Blewett, Peterboro—1 1 1.
Polly Stout, D. Elmhurst, Keene—4 2 2.
Roy Mack, S. Watson, Cobourg—2 3 3.
Volo Belle, R. Turley, Frankford—3 4 4.
Star Brook, Chas. Fife, Indian River—5 4 5.

Time—2.16¼, 2.14¼, 2.14¼.

The officials were as follows:
Starter—George O. Tice.
Judges—J. Lafferty and H. E. Fairfield.

4 GIANT RECRUITS REPORT.

PHILADELPHIA, Sept. 4.—Four new players joined the Giants yesterday. In addition to Lloyd Davies, the New Haven pitcher, they were Tim McNamara from Reading, who used to pitch for Fordham and the Boston Braves; Gus Lindberg, the left-hander from Washington and Lee, who has been summering at Norfolk, and Outfielder Art Crump, who has been playing at Rocky Mount.

WARSAW, Sept. 4 — Norwood girls visited the local ladies' softball team and were forced to return home bearing the smaller portion of a 24-7 score.

Umpires Currie and Norval handled the legislative end of the game.

The home team served refreshments to the vanquished immediately after the contest.

LONDON SOCCER TEAMS INSPIRE HOPES OF FANS

West Ham and Spurs Have Won First Two Games.

TEST ON SATURDAY

Hammers Go To Liverpool —League and Cup Winners Clash.

LONDON, Sept. 4 (Canadian Press Cable). — The initial success that has attended the efforts of the metropolitan teams in the First Division of the English Soccer League has encouraged Londoners to hope that this season may see their clubs standing well up in the final count. Both West Ham and Tottenham Hotspurs have won the two games scheduled for them up to the present. In case of the former, these encounters have been staged on their own ground, but the case of the 'Spurs is one that entitles them to more credit, for both contests have been won away from home. The Hammers' test will come on Saturday when they play their first match outside of Upton Park, facing Liverpool on the Mersey-side. Liverpool seemed to strike their stride on Wednesday, when in their second game they defeated Notts County, after having succumbed to Leicester City in the opener a week ago. The 'Spurs are at home to Manchester City, a club that won over Cardiff last Saturday and dropped a game to Birmingham on Monday.

Cup-Winners Play.

A regular Yorkshireman's feast is slated for Bramhall Lane, where the cup winners, Sheffield United, entertain Huddersfield Town, the league title holders. Sheffield's appearances have so far been rewarded by the gathering of one meagre point only, when they drew with Everton in the curtain raiser, while last Monday they were beaten by Tottenham in a 3 to 2 game. The Town have had only one appearance up to the present, and they were called upon to face stiff opposition in the form of West Bromwick Albion. The tilt resulted in a draw. From this it is deduced that at the moment there is not a great deal between the teams and that if anything the United are in a more fortunate position by having the advantage of locale.

West Bromwich are called on for a severe test when they act as hosts to Sunderland. The Durham County club have burst into the season with a tremendous flourish, crushing Blackburn Rovers on Wednesday by no less than 6 goals to 2, and overwhelming Birmingham in the opening tilt by exactly half the foregoing count. Sunderland's chances are being strongly boosted by the North of England fans, and they are favored to come out on the long end of their tourney with the Albion. The latter have had to be content with two indecisive contests, the first against Huddersfield and the second against Everton. The latter game was played on the Albion's ground.

Leicester City Strong.

Whether Burnley will allow Leicester City, the winners of last year's Second Division title, to blanket them by 10 goals to 0, as was done by Aston Villa a week ago remains to be seen. The collapse of Burnley was attributed in a great measure to lack of condition and also to the fact that they had to play the entire second half without Hill. It is assumed that they have spruced up since them. At the same time, Leicester City are a strong combination and their first two games have shown them to be as aggressive in the first division as they were in the second. They have already tucked the scaps of Liverpool at their belt, and travelling to Highbury on Monday, they played Arsenal to a drawn game. This is an index of the pep wherewith Leicester is going after senior honors this year.

Other scheduled encounters are: Blackburn at Birmingham; Bolton at Bury; Everton at Cardiff; Aston Villa at Leeds; Arsenal at Manchester; Notts County at Newcastle.

HONEYMOON TRIP SHOOTING BIG GAME

Scientist Now in British Columbia Takes Wife Everywhere.

VANCOUVER, B.C., Sept. 2.—(Canadian Press).—"My wife can do everything that I can," said James L. Clark, assistant director of the American Museum of Natural History. He has twice been to East Africa and he has covered many parts of North America, but this is the first time he has visited British Columbia, where he is to collect specimens of the Osborn cariboo. Mrs. Clark has been his companion on all these trips. One does the shooting while the other takes motion pictures. They are going to Wrangell and from there to Telegraph Creek, head of navigation on the Stikine River, where they will outfit for two months in the Cassiar. They will be nearly 40 days on horseback.

Mrs. Clark was one of the first women to go on a hunting trip in interior East Africa, her husband taking her there on a honeymoon in 1906. In 1921 they returned, alone except for native guides, after big game, and spent two years in East Africa.

All insects have six legs, and their bodies are divided into three parts. Spiders have eight legs and are not insects, but belong to the order Araneida.

"The National Smoke"
WILSON'S
BACHELOR
Still the Most for the Money
10c.
ANDREW WILSON & CO.

RAYBESTOS MEETS DELORO TOMORROW

Continue Semi-Final Rampage Against Eastern Smelter Contenders.

Raybestos ball heavers will take on the Deloro Smelters tomorrow, when those teams will engage in a dynamic struggle beginning at 3.15.

Deloro is fresh from red hot victory over the Cobourghers and will be a peppy aggregation, while Raybestos turned the tide against the Lindsay Greybirds in no uncertain fashion.

The team behind Oulette was beaten in two consecutive games, both wins coming in the latter end of the sessions. It took three contests to pick a winner from the Deloro-Cobourg conventions. "Punch" Derry performing the hat trick in one of them, serving up his offerings in such a mysterious fashion that runs failed to materialize.

Deloro has three strong pitchers in Ada, Seal and Shea and any one of them is capable of doling them out fast and frequently. Either Moore or Shaughnessy will be allotted the hurling role for the seance, as as both have had a chance to whip their salary hooks into shape they will both be anxious to get at 'em.

Raybestos has played exhibition games with the Smelters from time to time and on each occasion a close battle ensued. Tomorrow's promises to be no exception.

According to the size of the gates at games played on Exhibition Grounds this summer, a few directions might not come amiss. F' instance—"You know where George Street is? Well the Exhibition Grounds lie in a due southerly direction." The ball game of the year will be there tomorrow.

ALARMS BEAT CARPETS.

Westclox Score 24 Runs Off Barrage of Base Blows.

Westclox softball artists took a fall out of the Brinton Carpet when they let them down with the fine end of a 24 to 2 score. The Carpet men were impotent against the presentations of Barrie, while Bishop was hammered at will. The line-up:

Brinton Carpet—F. Cripps c, J. McMartin lf, G. Anderson 1b, W. Curtis ss, H. Rose 3b, P. Murray rf, J. Lackey 2b, Thomas cf, A. Bishop p.

Westclox — Wyatt c, Barrie p, Leatchen 1b, Bantie 2b, Lundy ss, Wolff 3b, Stokes lf, Klein m, Yelland rf.

Score by innings:
Brinton Carpet .. ..010010 0 0— 2
Westclox .. ..403212(12)x—24

LAKEFIELD NEWS

Miss Millie Lemay, who spent the summer with her parents, Mr. and Mrs. John Lemay in Smith returns on Monday to Stouffville.

Mr. Leo J. Garvey left on Saturday for Port Arthur where he has secured a position on the staff of the Collegiate Institute.

Ms. Fred Walsh of Indian River was the guest of her mother, Mrs. P. Kennedy on Saturday.

Mr. and Mrs. J. Haight and family of Haliburton who have been guests of Mr. and Mrs. Abel Hendren leave for home on Wednesday.

Mr. J. W. Stuart of Peterboro was in the village on Monday.

Mr. and Mrs. Rodney Cameron and Miss Joyce Elizabeth Cameron of Toronto arrived on Wednesday and are guests of Mrs. E. Cameron.

Miss M. Hobbins of Minnesota is the guest of her grandmother, Mrs. P. Kennedy.

Miss Kathleen Simpson left on Tuesday to motor to Toronto where she will resume her position on the teaching staff of Kew Beach school.

Miss Elsie Sherin returned to Ottawa this week.

Misses Margaret and Kathleen Lawless have returned to St. Joseph's Academy, Lindsay, for the fall term.

Miss Edwards of Peterboro was the guest of her sister, Mrs. W. W. Leonard last week.

Miss O. Oliver and Miss E. Petty of Hamilton were guests of Mr. and Mrs. J. W. Ridpath last week.

Mr. and Mrs. Harry Stewart and son, Mr. Laidlaw Sr. and Mrs. Earl Lardin of Trenton, Pa., visited Mrs. Lardin's sister, Mrs. Richard Fairbairn over the week end.

Mr. and Mrs. Braden Blewett, Miss Jean and Master Joe spent Sunday at Crowe's Landing, guests of Mr. and Mrs. Ira Lennox.

Miss Mildred Johnston of Peterboro spent a week's vacation with her friend, Miss Frances Fairbairn, in the village.

Rev. and Mrs. Cox left on Tuesday to motor to Toronto where they will spend a few days.

Miss Grace Howard left for Coboconk on Monday where she has secured a school.

Miss Lottie Lemay left this week to enter the hospital at Port Hope as a nurse in training.

Master Ducie Chads is in hospital in Peterboro where he underwent a critical operation. Latest reports show satisfactory progress toward recovery.

Mr. and Mrs. A. R. Mackay of Edmonton are guests of Mr. and Mrs. R. H. Alford.

Miss Myrtle Lemay returned to Toronto on Saturday after spending her vacation with her parents, Mr. and Mrs. John Lemay.

Mrs. Graham C. Bromley and children leave this week for Galt where they will join Mr. Bromley, who has secured a position on the police force of that city.

Miss Katherine Legrandeur of Toronto is visiting her grrandmother, Mrse. D. Garvey.

Mr. and Mrs. A. T. Lefevre and Miss Peggy Lefvre left this week for England where they will remain for some time.

TWO BRITISH VESSELS SUNK

Karamu Foundered Near Tasmania, 11 Being Missing —Pennant Sunk.

TWO WERE DROWNED.

HOBART, Tasmania, Sept. 4. — (Canadian Press).—A wireless message from the British steamer Kanna, reports that the steamer Karamu of the Union Steamship Line, has foundered and that eleven of the crew are missing. The Karamu was a steel vessel of 934 tons gross.

GRAVESEND, Eng., Sept. 4. — (Canadian Press). — The British steamer Pennant, 648 tons gross, sank to-day after being in a collision with the tanker Acasta.

The captain of the Pennant and his wife were drowned.

CRIMINALS FIND CANADIAN LAW HARD TO DODGE

More Convictions Were Registered During Past Year.

AQUITTALS LESS

Speed and Sureness of Punishment Serve as Great Deterrent.

OTTAWA, Ont., Sept. 2.—(Canadian Press).—Canadian courts are drawing the net more closely round the criminal. That is one conclusion to be drawn from criminal statistics of the Canadian Government.

The statistics cover the year ended Sept. 30, 1924, and are a compilation of convictions and acquittals in the various provinces. They do not deal with the unsolved mysteries of crime, but with cases actually in court. They show that in the 12 months ended last September convictions for indictable offences as against the previous 12 months corresponding, increased from 15,188 to 16,258 while at the same time acquittals decreased from 4,551 to 4,409.

Expressed in percentages, convictions in indictable offences increased by seven per cent while acquittals decreased by six per cent.

Of the major crimes, there were 22 convictions for murder in the year ended September, 1924, as against 15 in the previous year; 1,558 convictions for burglary, house, warehouse and shop breaking as against 1,175; 146 convictions for robbery and demanding with menace as against 132 and 14 convictions for highway robbery, exactly the same number as a year previous.

The tendency of Canadian courts to impose swift punishment—in this following the lead of the British courts—is often cited as one explanation of the remarkable difference between the toll of crime in Canada and that in certain American cities. And in major offenses especially has the tendency been noticeable. The Montreal bandits and their fate on the scaffold; the execution of the so-called "king of the bootleggers" in the Crow's Nest Pass case of the Rockies and a woman accomplice were cases in point.

In both these cases the death sentence was imposed not only on the one who actually fired the fatal shot but also on the accomplice, for Canadian law regards the accomplice to a murder as being just as guilty as the murderer. The Code, too, provides only one penalty for murder, no matter in what part of Canada the crime may be committed, and that is the capital sentence. The sentence may be commuted by the Governor-General acting on the advice of the Cabinet, but commutation is only granted in exceptional cases.

In Parliament, session after session, there are pleas for abolition of the death sentence. But while abolition has found much support, the argument for the death sentence has always been that it is a deterrent to crime. On the last occasion that capital punishment came before the House of Commons, a motion favoring abolition was defeated by 92 to 29.

STARTING T HE RACE ACROSS TORONTO BAY

Crack went the pistol and click went the camera! The start of the male entries in the annual swim across Toronto bay. George Young, youthful star, was the winner.

ACTION PICTURE OF TORONTO LACROSSE

A nice bit of action—Goa lkeeper Coutie, after making a s ensational stop of a shot by Conacher, of the Irish-Canadian s, Toronto.

Capitol Entertainment

TO-DAY

Added:
SHERLOCK SLEUTH
Comedy.
News — Topics — Fables

STARTING MONDAY
MILTON SILLS
- in -
"THE MAKING OF MALEY"

Coming CAPITOL

SPORT GOSSIP AND COMMENT.

Peterboro's protest was heard by the sub-committee of the Central Ontario League at Belleville yesterday and was eventually dismissed. The committee had no other alternative in view of the evidence of Umpires Colling and Sullivan; the former of whom declared that no ground rule had been made covering a ball hit into the crowd in right field, and the latter stating that he could not remember a rule for right field. Umpire Alex. Kay and Manager Johnston emphatically maintained that a ground rule of two bases had been agreed upon, covering both fields, but the committee had no choice than to accept the version of the majority of the umpires.

The mix-up was just one of the many breaks the Ponies got throughout the series. When three umpires and two managers spend ten minutes in arranging ground rules only to have a play come up upon which the ball game depends and find the umpires unable to agree upon the rule, it must certainly be regarded as a break for the benefit of the dispute. If the Colling-Sullivan version is correct, then the umpires were guilty of neglect of their duties in not protecting themselves a play of this kind. To those who know the conditions on the Kingston Grounds it is nonsensical to think that a ground rule should be put into effect covering left field, while right field, where there is always much more congestion of spectators was left uncovered.

The Petes feel that they were amply justified in bringing their case before the sub-committee, but they have no ill feeling toward the Ponies, and will pull for them to go on and bring the Ontario honors East. They wish the Kingston crew the best of luck in their series with the T.A.B.A. winners.

Although they were nosed out after the most closely contested play-off series in the history of the Central Ontario League and have reason to feel that they were out-lucked in that series, the Petes have had a very successful season, providing the home fans with plenty of interesting baseball, and developing some splendid young material. Frank Whitehouse and Jeff Hardill proved themselves well worthy of Senior company, and Fred Ash was the outfield discovery of the year, his hitting being a feature. During the season Jimmy Hall, living up to the promise of his first year in Senior company, developed into the most sensational outfielder in the league.—F.D.C.

PROPOSALS FOR LACROSSE BODY

Canadian Amateur Lacrosse Association Meeting in Winnipeg Today.

WINNIPEG, Sept. 4. — Everything is in readiness for the annual meeting here to-day of the Canadian Amateur Lacrosse Association. Delegates will be present from all the provinces and it is expected that the meeting will do much to put lacrosse back on a sound basis. It is understood that the formation of a Dominion championship lacrosse series will be decided upon. The popular favor in this respect seems to be a series similar to that conducted each year for the Connaught football trophy.

The local lacrosse association will put before the meeting the following recommendations:

1—That the place of finals in the Dominion championship rotate each year.

2—That ten men with four substitutes be used in the elimination and final games.

3—That the enclosed field be accepted as regulation or at least a backstop be used at both ends at least twenty feet behind the goal.

4—That the size of the goal be 4 ft. 6 in. wide by 6 ft. high.

5—That the C.A.L.A. take charge of all elimination and final games, and that the money derived from such games be applied to the expenses of travelling teams excepting ground rent.

6—That the Dominion championship be decided as soon after Aug. 15 as possible.

GUELPH WANTS TO BE IN FINALS

Midgets Object to Playing Toronto Team in Semi-Finals.

MAY WITHDRAW.

GUELPH, Sept. 4—President Joseph Hewitt and officials of the Guelph Midget Baseball Club object to a decision arrived at by the O.B.A.A., which resulted in the local midget club receiving orders to play Toronto Elizabeths before meeting Peterboro in the Ontario finals. The local midget aggregation have already met Brantford and Merritton in semi-final games, and eliminated them from the race, and Mr. Hewitt is of the opinion that they have earned their way into the finals, having been given to understand beforehand that they would have reached the final lap after eliminating Merritton.

He has taken a firm stand, and says that he is in the mood to withdraw the team from the championship play-offs. Strong representations have been made to President "Billy" Snyder of Hamilton, by long distance telephone today, and the protest, it is hoped, will bring results ,as the Toronto team, states Mr. Hewitt, has no as yet played outside of Toronto.

ATHLETES HAVE BIG DAY AT FAIR

City Championships and School Competitions on Sept. 16.

TUG OF WAR, TOO.

A new departure in the Exhibition programme will take place this year, in that the City Championship will be held in connection with the school's athletic events on the fair grounds on Wednesday, September 16th. The prizes are four trophies, which were donated in 1911 by four prominent citizens of Peterborough: E. A. Peck, Judge Huycke, V. Eastwood and J. J. Howden.

The presentation of these trophies has helped considerably in promoting the athletic activities of the rising generation in the city. Some fine athletes were developed during the annual contests. In this connection may be mentioned the names of Harold Hill, who won the Howden trophy in 1913, by covering the hundred yards in 10 4-5 seconds and Wilfred Stratton, who won the Eastwood trophy in the same year.

The winners in the athletic contests are decided on a points score basis regardless of places in single heats or events.

On Wednesday. September 16 the tug of war for the Masonic Shield, presented by the City Lodges, will be held. September 16 ought to be a big day in the sporting annals of the city.

Early next week entry forms for all school contests will be given out to scholars from the public and separate schools of the district. All entries must be handed in at the Y.M.C.A. on or before Monday, Sept 14.

EXPECT PREMIER WILL ASK TO-DAY FOR DISSOLUTION

Is Lunching With Governor-General After Cabinet Meeting.

LONG SESSION.

Announcement Likely to be Made To-morrow to His Constituents.

OTTAWA, Sept. 4. — (Canadian Press).—To-day, according to general expectation, Premier Mackenzie King will make his request for a dissolution of Parliament to the Governor-General. His Excellency arrived in the Capital at eleven o'clock this morning, and it was arranged that the Prime Minister would lunch with him.

The Cabinet sat this morning. It will probably continue to sit for the greater part of the day, while it is understood that preparations for the coming political battle are being made. The sittings are productive of but little in the nature of a public announcement. The Prime Minister, it is understood, is reserving that for the important speech which he will deliver to-morrow in his own constituency.

To-morrow's speech will be the first of a number to be delivered at points in Ontario. At the end of next week, Mr. King will return to Ottawa, when, it is understood, further Cabinet meetings will be held. A number of important matters remain to be disposed of, including a great sheaf of appointments which will be made before the election. Cabinet reorganization will, of course, take place.

You can always tell what a woman thinks of her husband by the way she laughs at his jokes.

MOTORISTS

This week end is the last holiday of the season. You will be taking a trip! Put on a pair of GOOD TIRES and enjoy it

SPECIALS FOR THIS WEEK END.

30 x 3½ Cords (to clear) at $5.95
30 x 3½ Fabric (Gtd. 4,000 miles) $6.50
30 x 3½ Fabric (Gtd. 5,000 miles) $7.75
30 x 3½ Cord (Gtd. 8,000 miles) $9.95
30 x 3½ Oversize Cord (10,000 miles) .. $11.45
30 x 3½ Gt. Tube $1.50
30 x 3½ Gtd. Tube Heavy $2.00

We have a full line of all sizes of Cord and Balloon Tires.

J. W. WATSON
446 GEORGE STREET.
This Store Will Be Closed Labour Day.

CANADIAN BEER HAS LOST CHARM

U. S. Tourists Have Found 4.4 to be "Tasty But Weak."

RUSH HAS CEASED

DETROIT, September 4. — Associated Press. — The tourist season is under full steam now and the ferries and bridges are crowded with Ontario-bound Americans, but the situation in the Promised Land for the thirsty is peculiarly drab for those who expected to get a quench out of the widely heralded "4.4 beer."

What has become of the emigrating thousands whose feet tramped hurriedly across the gang planks of Detroit-Windsor ferries and rushed the International bridge at Niagara in that grand but short lived offensive extending along a great front from Port Huron and points north to the Georgian Bay region to Buffalo, and along the St Lawrence River?

It is a question that frequently confounds the callous border city citizen when the visitor whispers the inquiry. The answer, which is indirect but pertinent to the question, usualy comes readily and with a tinge of scorn, though polite: "Oh, it's on tap over there," indicating a hotel or inn. "We don't drink it, you know."

The beer is availablei n most inns, hotels and restaurants throughout the province. Diligent search in some instances will disclose cases of a beverage resembling in color and hardly exceeding in alcoholic content the near-beer concoction so freely sold in this country. The connoisseur, if there be such in the field of beerology, has proclaimed it weak, tasty, but weak.

In the meantime the province has gone placidly on its way, maintaining to the ordinary observer the same aspect it bore before the amended temperance act went into effect.

SUBMARINE LOST.

Italians Abandon Hope For U-Boat.

ROME, September 4. — Canadian press. — The submarine Sebastiano Veniero, missing since the recent manoeuvres of the Italian navy off Sicily, has been officially declared to be lost.

Premier Mussolini yesterday addresed a messsage to the personnel of the submarine service expressing the profound grief of the nation, and calling upon the men attached to the submarine service to continue to fulfill their mission with stout hearts.

Discovery by aviators of a large patch of oil and naptha on the water between Syracuse and Cape Passero, Sicily, near which the submarine Sebastiano Veniero was last seen, has caused virtual abandonment of hope for the recovery alive of her crew of 50 officers and men. The search nevertheless is being continued.

The submarine disappeared during the naval manoeuvres off the Sicilian coast last week. The water where the oil patch was discovered is nearly 4,000 feet deep, making dragging operations out of the question.

TRUSTEES NAMED.

Rhodes Scholarship Fund Appointments Made.

LONDON, Sept. 4.—The following have been appointed trustees of th Rhodes Scholarship Fund: Premier Baldwin, Geoffrey Dawson, editor of the Times; Sir Douglas Hogg attorney general; H. A. L. Fisher warden of New College, Oxford; E. R. Peacock, director of the Bank of England.

Rudyard Kiping has resigned his trusteeship.

Special Announcement
TO THE LADIES OF PETERBORO
HATS! HATS!

In addition to our Ladies' Ready-to-Wear we have taken in a beautiful line of Ladies' Ready-to-Wear Hats of which your inspection is invited.

You will find them in almost every shade and style to suit your complexion and price.

We have them in Felts, English Velours and Silk Velvets, in all sizes.

They were carefully chosen of the very best makers.

Come tomorrow to our Millinery Opening and share in the bargains as our prices will surprise you.

SEE OUR WINDOWS TONIGHT

Rogow Style Shop
446½ GEORGE STREET, Corner Brock.

LAST ARTICLES OF JOURNALIST STIR COMMENT

Earl of Birkenhead Forced to Give Up Writing For Profit.

COMPLETES CONTRACT

Article on Condensers Arouses Hostile Criticism of Press.

LONDON, Sept. 4. — (Special by United Press).—The Earl of Birkenhead, whose career as a journalist formally was concluded by an order of Premier Baldwin, is still busy filling contracts which he signed before it was decreed that Cabinet Ministers should not do outside writing for profit. His swansong is a series of biographies of contemporary industrial leaders, one of which has stirred up hostile comment in the Conservative press. It was a eulogy of a manufacturer of wireless condensors and was marked by such slipshod writing as a reference to wireless telegraphy dependance on air along with aviation.

Probably assuming that Lord Birkenhead knows that wireless functions, not through air but through ether, the Morning Post question whether he really wrote the articles.

"Let us suppose," it suggests, "that this manufacturer were to go to the India Office for the purpose of demonstrating that use of his condensor and with this publication in his hand.

"Would it not place the officials of that Department in a somewhat delicate position?"

The series is appearing in May Fair cartoons, nominally selling for sixty cents, but being received in some cases free through the mails.

The series has a year to run, and Lord Birkenhead is reputed to be getting $25.00 an article.

He has accepted the authorship of the articles publicly, and said the contract was signed before he assumed office.

BOOST STREET CARS.

Manufacturer Co-operates With Industry By Extensive Advertising.

An excellent example of co-operation of a manufacturer with the electric railway industry is contained in the March 1 issue of the Saturday Evening Post. The Westinghouse Electric & Manufacturing Company has a full page, two-color advertisement which carries to the more than two million readers of the Saturday Evening Post the message that "You need street cars." The copy under this caption follows:

"How do you suppose the great bulk of the people in your town get about on their errands of business and pleasure? You may go in your automobile—but most people ride in street cars! Street cars are the links in the endless chain of transportation that bind your community together for business, social and industrial growth.

"Given a square deal, which is all it asks, your electric street railway company will be a tremendous factor in the growth, progress and prosperity of your community, whether it is large or small. You and all other citizens will act in your own interests if you make sure that your street railway company always has a fair chance to provide the kind of service your community needs."

Home is a courtesy title for the place where we clean our teeth, sleep and grumble about the breakfast bacon.

BOWLING NEWS

Fruit Competition To-Night.

To-night the Peterboro Lawn Bowling Club will hold their first fruit competition for the season. Rinks will be drawn at 7.30 sharp. It is hoped that a large number will be present, but don't forget to be on time.

THEATRES

AT THE GRAND

COMING—GUY BROTHERS MINSTRELS.

The spectacle of a big minstrel show will be the next attraction at Peterboro Grand Opera House, Monday evening, Sept. 7. The organization has been known as the Famous Guy Brothers Minstrels for the past fifty-one years.

They have enjoyed exceptional popularity and are one of the outstanding money-making troupes on the road. The management have surrounded themselves with a company of gifted geniuses of Ethiopean comedy, songs, laughter and mirth. The production will be wholesome. New ideas and innovations, novelties, everything new. Watch for the street parade and listen to the band concert. Remember the date, abor Day, September 7th.

"WHITE CARGO."

Coming to the Grand soon, for the first time in our history will be the sensational success of two continents "White Cargo" dramatized by Leon Gordon from Ida Vera Simonton's book, "Hell's Playground," and produced by Earl Carroll; the play has enjoyed a run of over three years at Daly's Theatre, New York, and duplicated its furore at the Playhouse, London, and at the Cort Theatre, Chicago. "White Cargo" is a vivid play of love in the tropics, the action taking place on the West Coast of Africa, portraying the struggle for development in a country that defies encroaching civilizaiton and where the ever-shining sun breeds inevitable rot—a rot which penetrates not only vegetation but also the minds and hearts of the white men who attempt to conquer it.

The cast of "White Cargo" has been especially selected with an eye not only to the types they are to portray, with with a view of their histronic ability; the settings and equipment all that a lavish management could procure, in fact the entire organization, unlike many companies sent on tour, contains an original cast of Broadway artists.

"White Cargo" is booked for the Grand on Friday, September 11, so an early reservation of seats is desirable so as to insure against its appointment.

AT THE ROYAL.

"GET-TOGETHER NIGHT" A SUCCESS AT THE ROYAL.

Another of the popular community nights pleased a crowded house at the Royal last night. The old songs from "Banks of the Wabash" to "Hail, Hail, the Gang's All Here," made a hit because everybody knew them and sang them.

The comedy slides between the different songs puts the audience into the proper community spirit, and it seems an easy matter to sing when you "feel at home." W. P. McGeachie is responsible for the clever wording of the slides.

The amateurs were all good: Miss Harrison, "Horsie, keep your tail up" and "Lulu"; Mr. Cole, "Broadcasted???"; Earl Waterman, "You don't know Susie," and Teddy Markham was the hit of the evening with his English character songs.

Sam. Harris made his usual hit with his jokes and imitations. His rendering of "The Lobster is the Wise Guy After All," and "Sadie Salome Go Home," with both received with enthusiastic applause. It was all good entertainment.

"THE NIGHT CLUB."

In "The Night Club," Raymond Griffith is back, silk hat shining, shoes glistening, razor like creases in his morning trousers, his cutaway coat faultless, a white carnation in his lapel. He smiled his way through the production and into the hearts of everyone in the Royal yesterday when the picture opened.

"The Night Club" was adapted for the screen by Walter Woods from the William de Mille stage play, "After Five." Keene Thompson is credited with the scenario, and Frank Urson and Paul Iribe, who directed Griffith in both "Changing Husbands" and "Forty Winks," made this one also.

In "The Night Club" Griffith is wistfully eager to be of assistance to everyone, and every effort ends in disaster. You laugh at him and feel sorry for him at the same time.

Ray's sweetheart jilts him. That's funny, too, but somehow Griffith manages to get sympathy again. The villain appears — the audience hopes Griffith gives him just what he deserves. In the picture Griffith has the role of Robert White, whose lawyer announces that he has inherited a million dollars and a manservant from his uncle, but to collect the money he must marry a girl selected by his uncle. Now Griffith has just gone through the painful experience of being left flat at the altar and doesn't feel any too kindly toward women in general, and he tells the lawyer point blank that he won't have a thing to do with the money. He does take the valet, however, and the pair of them seek seclusion in a little Spanish town, where White hopes women will be the last thing he'll have to think of.

Everything goes wrong. Women—tall women — short women, slim women, fat women—women of every description are soon tagging at his heels, and then one day he meets the "one girl," who proves to be none other than the girl mentioned in his uncle's will. Bob doesn't know this, however, and there is a misunderstanding and some real laughs before things are patched at the climax.

"The Night Club" is fun from beginning to end. There's not a serious or sensible moment in it!

BEN LYON IN NEW COLLEEN PICTURE.

Former Flapper Has New Role in Her Latest Picture, "So Big."

Colleen Moore has outgrown the sweetheart of her flapper days.

She is playing mother to Ben Lyon, First National's youngest leading man, in "So Big," playing at the Royal Theatre Monday.

In "Flaming Youth," young Ben was one of many in the love-life of the star, and in "Painted People" he was "the" one. But now that Colleen has emerged from flapper portrayals and has a role which ranges from young girlhood to motherhood, her screen affections for him become those of a mother for her son.

"So Big" is the most comprehensive dramatic effort Miss Moore has attempted to date. She is supported by a cast of celebrities which include, besides Lyon, John Bowers, San De Grasse, Gladys Brockwell, Jean Hersholt, Ford Sterling, Dot Farley and Charlotte Merriam.

AT THE CAPITOL

"CODE OF THE WEST"

The "Code of the West," the feature picture at the Capitol Theatre for this week end, is something quite out of the ordinary in Western dramas. It has plenty of thrills and action, but the main theme is the always attractive one of the struggle made by a man for a woman. Unlike some past examples of picturization of Zane Grey's stories, notably that of "The Light of Western Stars," which were somewhat unsatisfactory to the public, this is an extremely satisfactory picture. The producer has achieved very effective scenes, handled excellently, in the furious race between the hero and his rivals to register first claim on newly-opened homesteading land, and the forest fire, with the big horse, Graylock, as a central figure, is extremely good, and not too long drawn out.

A hero who impressed one observer, at least, as being typically western in his rather reserved manner and the way in which he rose to the situation every time, was Owen Moore. The first husband of Mary Pickford has changed a good deal since the days when he frolicked through gay pictures with his former wife, but there is something extremely likeable about his acting now. As Cal Thurman, the impassive young ranchman who kept away from the "skirts" and then fell hard for the girl from the East, with her flirtatious ways and pretty clothes, he does some rapid-fire work. Incited by Tuck Merry, the jolly gentleman from the East, he uses cave-man methods with the spoiled Georgie Stockwell, practically kidnaps her, then marries her, and makes her wait on him hand and foot. The story is interesting and splendidy acted, with a good supporting cast of typical Western characters and is handled with a method new and entertaining. Scenes from the Tonto Basin, in Arizona, make a splendid background.

The comedy is an amusing one, depicting the woes of Cyril Fromage, a harassed hotel detective, and introduces the big lion that is a feature actor in many of the latest comedies.—Jeannette.

GRAND OPERA HOUSE
One Night ONLY MONDAY, SEPT. 7
Mr. Geo. N. Guy Offers the 51st Annual Tour
Guy Bros. Minstrels
26 PEOPLE
Special Scenery
Carload of Laughs and Fun
Oldest and Best Known Minstrel Organization in America.
Seats Now on Sale at Box Office
Phone 568
Hear the Band
See the 10 Acts of Big Time Vaudeville
Best Singing and Dancing

GRAND OPERA HOUSE
ONE NIGHT ONLY, FRIDAY, SEPT. 11

A SENSATION
BECAUSE IT IS THE
TRUTH
UNAFFECTED
UNDISTORTED
UNDISGUISED
YOU WILL LAUGH CRY GASP
at the stark realism of this most unusual play of tropical love.
The same company that played Royal Alexandra, Toronto.
PRICES:
50c, 75c, $1, $1.50, $2
Seats on Sale Wednesday

TAXISERVICE
DAY OR NIGHT
P. J. ALLEN
PHONE 1000

904 PEOPLE SAW
"THE NIGHT CLUB"
WITH
Raymond Griffith

There isn't any more we can say about it. If you miss it—it's not our fault.
Added:
The Fighting Ranger
Felix
Buddy Messenger
Alice Comedy
MONDAY—SPECIAL
COLLEEN MOORE IN "SO BIG," ENDA FERBER'S GREATEST NOVEL
R-O-Y-A-L

Mail Orders Despatched Same Day As Received

ROBERT FAIR & CO. LTD. PHONE 145

Saturday Bargains That Will Attract Many to the Store To-Morrow at 9 A.M.

$2.00 All-Wool Check Homespuns for $1.00 Yard

54-inch. Just a few odd pieces left from the season's selling. Come early for this snap.

$1.75 All-Wool Canton Crepe for $1.00 Yard

32 of the fall shades, including navy and black. 38-inch. Early shopping will give you choice of all the shades.

$2.50 All-Wool Check Flannels, $1.95

54-inch. Showing the new colorings for fall. A rare opportunity to get new goods at a one-day price.

1 TO 3-YARD ENDS OF SILK THAT WERE $1.75 TO $2.50, TO CLEAR OUT AT, PER YARD..... $1.00

A COLLECTION OF DRESS GOODS THAT WERE 75c TO $1.50 TO CLEAR OUT AT, YARD.. 50c

Scotch Curtain Madras

All new patterns. Suitable for any window. 36 and 45-inch widths.
36-inch. Special, yard 35c
45-inch. Special, yard 49c

Duplex Window Shades, $1.19 Each

White and green. Mounted on good rollers, with fittings complete. Size 37 x 70 inches.

$2.50 Marquisette Curtains, $1.49 Pair

Hemstitched side and bottom, 2¼ yards long, in white, cream or ecru.

50c Children's Silk Socks for 25c Pair

10 shades. Sizes 5½ to 9½, but not every size in each shade.

Up to 75c Children's Lisle Hose for 35c Pair

Black, white and brown. Sizes 5 to 10. Special clearing price for Saturday.

79c Ladies' Silk Lisle Hose for 59c Pair

12 shades of this special line. Sizes 8½ to 10. Come at 9 a.m. for this special.

$3.00 Plain and Cuff Silk Gloves for $1.00 Pair

Sizes 6½ to 7½. Shades are sand, white and pongee. Not every size in each shade.

MISSES' SUITS, in best quality tricotine and Poiret twill. Sizes 16, 18 and 20. Former prices, $30.00 and $35.00. Saturday, to clear at..... **$10.00**

A GROUP OF CANTON CREPE DRESSES, in a good assortment of styles and shades. Sizes 36, 38 and 40. Regular $25.00. Saturday..... **$8.50**

THE BALANCE OF OUR SUMMER DRESSES, in fancy crepes, voiles, broadcloth and figured crepes. Sizes 16 to 40. Selling Saturday at HALF-PRICE.

A LINE OF GINGHAM AND CHAMBRAY HOUSE DRESSES, sizes 36, 38 and 40. Regular up to $3.50. Saturday..... **$1.98**

WHITE COTTON UNDERSKIRTS, lace and embroidery trimmed. Regular $1.75. Saturday for.. **50c**

GOOD QUALITY CAMISOLES, lace and embroidered yokes. Sizes 34 to 42. Regular up to $1.50. Saturday..... **25c**

WHITE COTTON DRAWERS, tuck and hemstitch trimmed. Regular price, $1.10. Saturday.... **35c**

$1.00 French Ratines, 38-Inch, To Clear Tomorrow at 39c Yard

34-INCH WHITE COTTON, an extra good quality, that sells at 22c. Saturday, yard..... **15c**

ANOTHER COTTON SPECIAL will be the regular 25c line for.... 5 yards **$1.00**

HEMMED ALL - LINEN DISH TOWELS, white with border, 22 x 27-inch. Regular 35c. Saturday..... 4 for **$1.00**

ALL-LINEN STRIPE DISH TOWELS, A1 quality, 20 x 28-inch, hemmed. Regular 30c each, for..... 5 for **$1.00**

BOYS 55 AND 65c JERSEYS FOR 25c EACH

72 - INCH BLEACHED SHEETING, a quality that will give good service. Regular 60c. Sale price, yard..... **47c**

SINGLE BED UNBLEACHED SHEETING, 63-inch, what we sell regularly at 50c. One-day price, yard..... **35c**

ALL-LINEN ROLLER TOWELLING, natural shade and extra heavy, 17-inch. Regular 20c. One-day price, yard.. **12½c**

SEVERAL LINES OF ALL-LINEN ROLLER TOWELLING, plain white and bordered and natural shade, 17-inch. Regular 22c. Saturday, yard..... **15c**

HEAVY WHITE COTTON DIAPER TOWELS, size 16 x 32-inch. Regular 17½c. Saturday Sale, each..... **10c**

ALL-LINEN TABLE DAMASK NAPKINS. Saturday, $2.75 dozen, or, each..... **25c**

A WONDERFUL VALUE IN FANCY RIBBONS Regular 45c to $1.50, Sale Price 25c Yard

A big collection of Plain and Fancy Taffetas, Satin and Fancy Cord.

$5.00 Tartan and Plaid Auto Rugs with Fringed Ends, for $3.50 Each

CHILDREN'S VESTS, in nearly all sizes, to clear out at, each... **25c**

LADIES' SUMMER VESTS, in opera and shaped styles, to clear out at, each..... **25c**

KIDDIES' DRAWERS to clear out tomorrow and mark them, pair. **15c**

SEVERAL ODD LOTS OF CORSETS, in sizes 21 to 27. Regular to $2.75. we marked them **$1.50**

HEAVY QUALITY OPEN PILLOW CASING, English weave, 40-inch. Regular 50c. Saturday, yard..... **39c**

FREDERIC G. MANN, A. Mus.
Organist and Choirmaster St. John's Church
TEACHER — SINGING (BEL CANTO), PIANO, ORGAN, THEORY
18 Exam Successes (7 honours) last season.
STUDIO: 186 DUBLIN ST. - - TEL. 1355J.
6d-59-1883

Announcing

THE ARRIVAL OF OUR NEW FALL AND WINTER

COATS
SUITS
AND
DRESSES

We offer to our patrons the very latest and most up-to-date creations.

As is our custom, we leave it to our friends to use their own judgment, contenting ourselves with the statement that we believe it will be in their own interest to inspect these various garments and compare values, styles and prices before purchasing elsewhere.

Barries

The man of industry who lacks genius accomplishes more than the man of genius who lacks industry.

Use the pleasures that are yours today so as not to mar the pleasures that may come to-morrow.

OBITUARY.

CAMPBELL DEVITT.

DUNSFORD, Sept. 4. — Gloom was cast over the community on Friday last, when news reached here of the death of Mr. Campbell Devitt, who passed away in a Peterboro hospital.

Mr. Devitt and family moved from Bobcaygeon to a farm about one mile east of Dunsford, about three years ago, and have always been cheerful and ready helpers in both social and religious functions during the brief stay he made here. In religion he was a member of the Anglican Church.

Left to mourn his loss are his sorrowing widow, four sons and five daughters: Ronald, Nelson, Alexander and Freddie, all at home; Mrs. Wilfred Bardeau, Bobcaygeon; Isabelle, Alice, Lillian and Helen at home.

The funeral took place on Saturday afternoon. Services were conducted by Rev. T. R. Haughon in Christ Church, Bobcaygeon, and interment was in Bobcaygeon Cemetery.

JAMES J. HODGE.

James J. Hodge died yesterday at Cobourg at the age of seventy-five years. At the time of his death he was staying at the residence of his daughter, Mrs. George Moon. Death followed a very short illness.

Surviving relatives are his wife and daughter, Mrs. George Moon, both of Cobourg.

Mr. Hodge was at one time a resident of Peterborough, moving to Belleville later. He had been in Cobourg four months prior to his death.

The funeral service will be held on Saturday, September 5, at 1 p.m., proceeding from the residence of Mrs. George Moon, Cobourg, to Little Lake cemetery, Peterborough, where interment will take place.

MRS. ROBERT MAXWELL.

The death occurred this morning at the family residence, 694 George street, of Rachael Wilson, beloved wife of Robert Maxwell.

The late Mrs. Maxwell was born in Ireland, but has resided in Peterborough for 35 years, where she will be sadly missed by a large circle of friends.

Surviving to mourn her loss, besides her husband, Robert Maxwell, are four daughters, Mrs. Long, Toronto, Miss M. Maxwell, Peterborough, Mrs. Renner, Irvington, N.Y., Mrs. Reece, New Jersey, N. J.

The funeral will take place from the family residence, 694 George street, on Saturday afternoon, at 3.30 p.m., and proceed to the Little Lake cemetery for interment.

150 KILLED.

Explosion Had Serious Consequences in Korean Coal Mine.

TOKIO, Sept. 4. — (Canadian Press).—One hundred and fifty persons were killed in an explosion at the Teihaku coal mine, near Pingyang, Korea, despatches to the Nippo Jiji, received yesterday, said.

UPRIGHT PHONOGRAPH CHEAP

1 Splendid Columbia Phonograph, in fumed oak, with 24 selections and needles, on Saturday for only $79.00. Terms if desired. — Greene Music Store, Charlotte Street. 2d-56

CASH SPECIALS

Peaches, Crawford, 11 qt. basket, No. 2, for.....69c
Plums, Lombards, 11 qt. basket, No. 1, for.....59c
Green Gages, No. 1, 11 qt. baskets for 74c
10 Bars P. & G. or Gold, for....49c
Tomatoes, choice, 11 qt. basket 40c
St. Lawrence Sugar, 100 lb....$6.74
10 lb. Sugar (with fruit order)..64c
100 lb. fine Salt.....85c
Fresh Ginger Snaps.....2 lbs. 25c
2 lb. Pure Lard and 2 lb. Shortening for 70c
24 lb. Nevada Flour 99c
Fresh Meats in all three stores
Black Tea, good quality, lb.....49c
Free Delivery

MENDELL BRAUND

Park and Albert.....Phone 348
Lock and Lansdowne...Phone 1980
571 Chamberlain.....Phone 1705

LOCALS

DR. T. P. McCULLOUGH,

Eye, Ear, Nose and Throat Specialist, 166 Brock St. Phone 36W dtf

NOTICE.

Miss A. V. Law has re-opened her Dressmaking Parlors. 425½ George Street. 4d-57-1894

EDISON DISC OWNERS.

We offer to you, Edison Disc Record, 50,000 series, for $1.00 each, and the 80,000 series for $1.25 each. This is your opportunity. — Greene Music Store, Charlotte Street. 2d-56

NOTICE.

Miss Elizabeth M. Webber, teacher of Piano and Theory, will resume teaching on Saturday, Sept. 5th. Studio, Conservatory of Music. 'Phone 355. 4d-57-1889

NEW SEPTEMBER RECORDS.

The new Brunswick Records for September are now on sale at Greene Music Store, Charlotte Street. 2d-56

DR. A. W. McPHERSON

134 Murray St., phone 746, Infant Feeding and Disease of Infants and Older Children. Office hours: 1.30 to 3.30, 7 to 8, and by appointment. 12d-59

FEIST FOLIOS, 25c

On Saturday, Feist Folios No. 7 will be sold at 25c each at Greene Music Store, Charlotte Street. 2d-56

NOTICE.

Miss Florence V. Saunders, A.C.A.M., teacher of piano, will resume teaching on and after Sept. 1st. For further particulars, 'phone 932-J, or call at 13 Monaghan Rd. 6d-57-1857

E. ISOBEL McKEE, A.C.A.M.

Announces that she will resume her classes in piano and theory, at the Conservatory of Music, September 8th. 3d-57-1902

SQUARE PIANO SNAP.

1 Good Square Piano, splendid for practice purposes, on sale Saturday for only $25.00, at Greene Music Store, Charlotte Street. 2d-56

NEW 1926 GEM DANCE FOLIO.

The New 1926 Gem Dance Folio are now here, and for sale at 50c.—Green Music Store, Charlotte Street. 2d-56

CUSTOM CANNING.

We are prepared to can your fruits and vegetables in sanitary cans, in a clean, modern canning building. 'Phone 2291-M. — Provincial Health Foods, Canners of Fruits and Vegetables, Otonabee St. Tues-Frid

PIANO TEACHING

Miss Marthe Baumer, A.C.A.M., will commence Piano Teaching at the beginning of September. Phone 1203J. 3d—31, 2 4—1859.

HOUSE FOR SALE.

503 Sherbrooke Street, being property of the Estate of the late Ella J. McGhee. This is a fine Red Brick House, and large garden. For particulars, apply at property or W. J. Hancock, Executor for Estate. 8d-31,2,4,7,9,11-1853

PHONOGRAPH SNAP.

1 Phonograph free with the purchase of 100 Records of your choice for $40.00. Instrument itself sold for $62.00. Free as above on Saturday at Green Music Store, Charlotte Street. 2d-56

MISSES ENNIS AND ARMSTRONG

Have taken over the Millinery Business of Miss McGiverine, at 376 George Street, and will continue business in these premises in the future. 2d—56—1920

DO YOU NEED AN ACCOUNTANT?

If you want your books audited or adjusted; if not satisfied with your book-keeping system; if you want your income tax return prepared for this or other years, or want some dispute adjusted. H. K. Middleton. 'Phone 1353, office 72 Charlotte St. dtf

PETERBOROUGH RANGERS.

The Battalion will commence annual training on September 8th, and will parade at the Armouries at 8 p.m. A full turnout is expected.

The Quartermaster will arrange for the issue of clothing on Tuesday and Wednesday evenings.

Shooting will take place on the ranges on Saturday, Sept. 5th. Leave Armouries at 1.30 p.m. Shooting on this date is open to ex-members of the Battalion.

By Order,
M. H. PARK, Major for O. C.
Peterborough Rangers.
2d-56-1905

LABOR DAY SPECIALS

"It's Cash That Does It"

Gran. Sugar, 15 lbs. ..$1.00
Our Hursley Blend Tea, Reg. 70c for.....60c
Corn Flakes, Special...10c
Choice Tomatoes, 11 qt. Basket 40c
Electric Lamps, 60-Watt. Diamond Brand, 4 for $1
Plums, Peaches, Gages at Lowest Prices

E. BENSON
59 GEORGE STREET
Phone 1038. Cash With Order.

Wedding Gifts For September Brides

We have just received a new shipment of Silverware for the September Brides. There are some very beautiful and nicely designed pieces that would be very much appreciated.

These include:
Bread Trays.
Cake Plates.
Pie Plates.
Casseroles.
Entre Dishes.
Candlesticks.
Tea Sets in 3 and 4 pieces.
Cabinets of Silver in different designs.

Ask to See the New Gifts

WARNE BROS.
349 George St.
DIAMOND HALL
'Phone 880

SHOTGUN BLEW MAN'S HAND OFF

Madden Taylor, of Curve Lake, Was Victim of Serious Accident.

WAS DUCK SHOOTING.

Through a shooting accident yesterday, Madden Taylor, an Indian of the Chemong Reserve, lost his hand.

Taylor and his brother had been duck shooting on Curve lake. On the return journey he lifted his gun from the canoe when the shot went off, almost severing his hand at the wirst.

He was immediately rushed to the surgery of Dr. Smith, of Lakefield, who had him taken to St. Joseph's Hospital, and amputated the hand. Taylor this morning was visited by his brother and several Indians from the reserve, who report that he is every cheerful and is doing nicely. Dr. Smith is still attending him.

It will be recalled that a similar accident happened last fall to another Indian, Hank Musgrave, of Hiawatha, who was also shot in the hand while duck shooting.

HUGE ELECTRIC PLANT IN RUSSIA

Trotsky Gave Approval of Development of 300,000 Horse Power.

ON RIVER DNIEPER

KHARKOV, Russia, Sept. 4.—(Canadian Press).—Leon Trotsky, as head of the Scientific and Technical Bureau of the Supreme Economic Court in charge of electrical development, yesterday expressed approval of a vast project for the construction of a hydro-electric power station of 300,000 horse power and 1,200,000,000 kilowatt hour capacity per annum on the River Dnieper in the Southern Ukraine.

LATE WANT ADS.

LOST—WIRE HAIRED FOX TERRIER, mostly white, answers to Sparky; anyone harboring same will be prosecuted. Phone 2007J. 3d-58-2183

FOR SALE—ROYAL JEWEL STOVE, warming closet, 6 lids, reservoir, wood and coal grates in good condition, two coal heaters, and several other articles; also Studebaker car, seven passenger, in good condition; cheap for quick sale; apply 227 Sherbrooke St., or phone 2092 3d-58-2184

BOARDERS WANTED — COMFORTable room and board for two girl Normal students; convenient to school; apply box 2185. 3d-58-2185

WANTED—BOARDERS—2 GENTLEmen students to room and board together; apply Box 2186. 3d-58-2186

APPLE ORCHARD FOR SALE—NO. 1 stock, early and late, or either variety about 4 acres. Apply R. F. S. Holdaway, Quay's Crossing, R. R. 4, Port Hope. 6d-51-2167

Stoney Lake Navigation Co.

Steamers will leave Lakefield on arrival of the Morning, Noon and Evening Trains from Peterboro, and will leave the Lake to have Passengers Arrive at Peterboro at 8 a.m., 11.35 a.m. and 5.15 p.m.

For Excursion Rates, etc., apply 434 Park Street. Phone 548.

STONEY LAKE NAVIGATION COMPANY

MODERATIONISTS IN NOVA SCOTIA NOW

Newly Formed Body is Going to Seek Signers For Beer Petition.

HALIFAX, Septemer 4. Canadian Press. — The Moderation League, recently formed here, held its final organization meeting last night and appointed a board of management, which will set out to-day to canvass the country for a petition calling upon the Government of Nova Scotia to see the will of the people on the question of the sale of light beers and wines and the abolition of the legal venture system in the sale of spirits.

HOLD MEETINGS TO ADVANCE INTERESTS

Object to Further Sale of Canadian Produce in Great Britain.

TORONTO, Sept. 4. — (Canadian Press.)—With a view to canvassing the national opinion on committees to represent the Ontario legislature, the Ontario agricultural inquiry committee will hold meetings, on Sept. 15 and 22 to report the advocated establishment of an export marketing commission to advance the sale of Canadian produce in Great Britain.

The first conference will be with representatives of rail and steamship companies, on the packing and handling of goods for export, the second will be with the Ministers of Agriculture of various provinces, to consider the advisability of a national marketing commission.

DEATH.

COWIE.—Mrs. Bridgett, in her 95th year, at Hiawatha, September 3rd. Funeral on Saturday, 2.30, at Hiawatha Cemetery.

PIANOS POLISHED

Fine marks taken out. Polished in Dull, Satin or High Polish. Formerly with Toronto piano firm.
Phone 424

PIANOFORTE AND THEORY.

Mrs. James W. Gaul, A.V.C.M., resumes teaching Sept. 8th. 186 Reid Street.
2d-57-1923.

SOCIETY

Rev. F. R. Webster, who has been holding revival services here, left on Wednesday for Ivanhoe to attend the camp meeting of the Standard church, and expects to return to Peterboro on September 14th.

ARE YOU?
OF COURSE YOU ARE GOING TO HEAR AL. SWEET AND HIS CHICAGO SINGING BAND AT THE PETERBOROUGH EXHIBITION, SEPTEMBER 15-19.
12d64-1867

W. ASLING
Wishes to notify the public that he has opened a shoe repairing business at
579 George Street.
Work guaranteed.
3d-57-912.

VERNOR'S DETROIT GINGER ALE At DEAN'S -AND SHOP

Methods Of Examination.
When my examination shows that your eyes need medical treatment rather than lenses, I send you to your family physician. When my examination shows that you need neither medical treatment nor glasses I tell you so, and costs you nothing. When glasses are needed I make and fit them.
A. A. FOWLER
PHM.B., TORONTO UNIVERSITY
EYESIGHT SPECIALIST
373 GEORGE ST.

MARION B. ADAMS
A.C.A.M.
announces that she will resume her piano and theory classes on
WEDNESDAY, SEPTEMBER THE NINTH
Studio, 465 Weller St.
Phone 321.
6d-56-1842

CHIROPRACTOR
M. C. GOODWIN
DC. Ph. C.
Palmer Graduate
108 Barrie Building.
Lady Attendant Phone 431
Hours 10-12 a.m., 2-4 and 7-8 p.m.
Office closed Tuesday evening, also Thursday afternoon and evening

ADVERTISE IN THE EXAMINER

Chain RED & WHITE Stores

The Red and White Stores give the people their Groceries with several heavy expense items eliminated. United buying reduces the cost so materially that our customers get the benefit of the very lowest cash and carry prices. The Stores carry no large stocks to become stale. Everything is fresh and at its best, at the lowest possible price, because the one centre does the large buying for all the Stores.

SEE THESE SPECIALS FOR SATURDAY AND ALL NEXT WEEK

Salada Tea, Brown Label, lb. 67c
½ lb. 34c
Broken Shelled Walnuts, lb. 38c
Soap, Gold, P. & G. Naptha and Comfort, bar 5c
Toilet Paper .....10 rolls 33c

COLLINS & CROWE
Cor. Hunter and Aylmer
JAMES BURGESS
558 Roger St.
R. B. ENGLISH
485 Chamberlain St.
R. S. GOHEEN
481 Aylmer St.
W. J. GRADY
Lock and Lansdowne
JOSEPH HENDERSON
King and Bethune
R. H. HOWDEN
Westcott and George
A. ALLISON
877 Water St.

JAS McDONALD
Cor. Charlotte and Bethune
H. W. McMASTER
244 Wolfe St.
J. PENROSE
546 Sherbrooke St.
JOHN SPEER
38 Hunter St. E.
PORTER S. WHITE CO.
334 George St.
A. V. HILL
Lakefield
L. E. KELLY
Hastings
D. E. SCRIVER
Hastings
J. SIDEY
Bewdley

"CODE OF THE WEST"
CAPITOL - TONIGHT

The Evening Examiner

25c TAXI
DAY OR NIGHT
GREY TAXI LINE
(All Closed Cabs)
PHONE 752 ALPHONSE FONTAINE

VOL. LVI., No. 56 PETERBOROUGH, SATURDAY, SEPTEMBER 5, 1925 PRICE THREE CENTS

FLOWER SHOW THURSDAY and FRIDAY NIGHTS AUSPICES PETERBOROUGH HORTICULTURAL SOCIETY ARMOURIES
ADMISSION—ADULTS 25c - CHILDREN 10c
Hundreds Beautiful Exhibits. - 145 Prizes. - Special Awards. - Entry List on Page 8. - Great Show. - Let's All Go!

GENERAL ELECTION NEXT MONTH

Parliament Dissolved Today and Premier Goes to Country Near Latter Part of October

Four Reasons For Appeal, Based on Transportation, Immigration, Senate and Fiscal Problems, Which Require Fresh Mandate From the People.

MR. KING CLAIMS DEFICITS WIPED OUT.

Suggests Railway Service Control to Advantage of Both C.P.R. and C.N.R. — Sir Henry Thornton's Contract Renewed—Cabinet Changes Announced at Richmond Hill.

RICHMOND HILL, Sept. 5 (Canadian Press).—Parliament is dissolved. Addressing his constituents of North York here this afternoon, Premier King declared his intention to appeal to the polls. The date of the coming elections is understood to be Thursday, October 29.

The following Cabinet changes were indicated by Premier King:

John A. Robb, Minister of Immigration and Acting Minister of Finance, becomes Minister of Finance instead of Right Hon. W. S. Fielding.

Hon. G. N. Gordon, Deputy Speaker of the House of Commons, becomes Minister of Immigration, instead of Mr. Robb.

Premier King announced also that Sir Henry Thornton's contract as president of the Canadian National Railways had been renewed for a further period.

In his speech, the Prime Minister dealt at length with the record of his administration. He cited four reasons why, he considered, there should be an appeal to the polls—the necessity of dealing with problems of transportation, immigration, the fiscal question and the Senate. These were questions, the Prime Minister argued, which could be handled only by a House of Commons fresh from the people and with a mandate to carry out their will. "I do not believe," he added, "that any one of the four can be dealt with effectively by a government which is not supported by a substantial majority in the House of Commons.

Mr. King claimed that under his administration, the deficits in the public finances had been changed to surpluses. The government had reduced taxation, he added, saying "we must reduce taxes. We must put an end to deficits. We must reduce our national debt. Whilst aiming at a further reduction in the public debt, we must aim also at further reduction in the income tax and the sale tax."

Surpluses on C.N.R.

In the finances of the Canadian National Railways also, deficits—such was the Prime Minister's contention—had been changed to surpluses under the Liberal administration. In the two calendar years 1920-21, the Canadian National, he said, had a total operating deficit of forty-four million dollars; in the three years 1922-23-24 there was a total operating surplus of forty millions.

He thought the amalagamation of the Canadian National and the C.P.R. would result in a most complete monopoly and, for his own part, he was unalterably opposed to monopolies of any kind.

He thought there were measures, however, which could be adopted to the advantage of both systems. Why, suggested the prime minister, should there not be some system of railway service control. Why should not a considerable saving be effected by running rights being granted by each railway to the other, why should one union depot not serve the purpose of two? The solution which must not be delayed but it could only be worked out by a Government which had strong support in parliament.

No Monopoly

The Government's policy was of no monopoly on land or sea. The death of Sir William Petersen had occasioned some delay and alteration in the Government's plans for dealing with the ocean combine but it has not altered the Government's intention to cope with the problem.

In immigration Canada required a vigorous policy and, within the past few days, an arrangement had been come to between the Department of Immigration and the railway companies whereby their agencies overseas will be brought into more

(Continued on page 8.)

Mr. Meighen's Golf Clubs Are Laid Away For Season

OTTAWA, Sept. 5.—(Special to The Examiner.)—"Well, what have you decided?" asked Rt. Hon. Arthur Meighen, leader of the Conservative party, as he met Hon. G. N. Gordon, K.C., in Ottawa at 8 o'clock last night. Mr. Gordon had just come from a conference with the Prime Minister and Mr. Meighen was carrying his golf clubs.

"We're all set for the long slide," answered Mr. Gordon.

Mr. Meighen dropped his club bag and shook hands. "When can we expect it?" he asked.

"I think we will decide that at a council meeting tonight," Mr. Gordon said. "It will be about the twenty-fifth of October."

"I knew it was coming; I saw this five months ago," said Mr. Meighen. "I knew without a shadow of a doubt there would be a general election this fall."

"I suppose you'll be laying those aside for a while," suggested Mr. Gordon, indicating the golf clubs Mr. Meighen carried.

"Yes, here's where they start to collect dust," was the Opposition leader's response as he hurried off.

C.G.E. LADIES ARE IN C.N.E. TOURNEY

Meet Kodaks of Toronto, in the First Round To-day.

MAY PLAY MONDAY.

The clever ladies' softball team of the C.G.E. left to-day for Toronto, where they will meet the Kodaks, a fast Toronto team, in the competition at the Toronto National Exhibition.

If they won to-day's game they will be drawn against another team on Monday.

The C. G. E. team of Peterboro have had a brilliant record for wins this year, and the best wishes of the softball fans and citizens generally will be with them in their endeavour to bring further laurels to the city.

GORDON IS NEW MINISTER

Brings Honor To City.

HON. G. N. GORDON, K.C., M.P.,
Last night appointed to the Cabinet with the portfolio of Immigration and Colonization.

FULFILLING PREDICTIONS

(Reprinted from The Examiner of May 9, 1923).

Written by Arthur Hawkes for The Star.

The Secretary of the Seattle Chamber of Commerce, asked for the most characteristic thing about his city, said: "The people of Seattle get what they get after." The Deputy Speaker and Chairman of Committee of the House of Commons is recorded as having been born at Brighton, Ontario. He must have come from Seattle. To become Deputy Speaker after only one session in Parliament is, in its way, as astonishing a performance as the offer of the Premiership to Pitt when he was twenty-three. Pitt had a great name at a time when it was too often assumed that the name was the standard of the man. He had been trained to the mentality of Parliament by the greatest Parliamentary force of that age. But George Newcombe Gordon went to Ottawa in February, 1921, with a political reputation that had been made in a bewildering bye-election, and the reputation was rather that of a swashbuckling D'Artagnan of the hustings than of the student of rules and order and the calmly restrained, the grave and reverend seigneurs schooled and fitted to preside over portentous debates. In a year his party was in office, though scarcely in power. He had made his title clear to Peterboro, and when posts were distributed he named the Deputy Speakership for his own, and the Prime Minister was induced to affix his mark also, and Gordon got what he got after. He will get more, before he's very much older. When there's another turnover of portfolios, he will get after and get the handiest one.

Gordon is not one of those fellows of whom it is said when they land preferment, "How on earth did he get it?" One look at his pictur tells you a whole lot. He is not only a getafterer, and a getter, but he makes good when he has got. He's Peterboro's latest big man, and in his own sphere doesn't dread being mentioned in the same sentence with George A. Cox, Joseph Wesley Flavelle, E. R. Wood, and — but's what the use of filling half a column with a catalogue of Peterboro men who have made Toronto famous.

That by-election now, was Gordon's stunt. It was brought on by Ham Burnham's resignation on the ground that Commoners elected to support a Union Government whose first, last, all-the-time business it was to win the war, had no business to go on sustaining another Government that had really ceased to be a union, and was not at war. There were five candidates, with Gordon the regular Liberal nominee. He inspired his own campaign, and showed that there can be a good deal of the showman and promiser about a modern electioneer. As a promiser, he could give Ned MacDonald any handicap and beat him in a canter. But misunderstand not—the Gordon promises had little or nothing to do with filthy lucre—they rested on the country's need for things to be done which no weak, incompetent reactionary administration like that in power could ever achieve. His orientations for the future were harmonious with his heraldings for the present. He used the billboards literally and without any suggestion that a sucking dove was dictating the copy. For instance, as you walked the city between meetings,

(Continued on pa_ 8.)

Peterboro' Has Cabinet Member For First Time in Its History Is Announcement This Afternoon

PROBABILITIES.

Moderate winds; cloudy and unsettled, with showers to-night and Sunday.

Hon. J. A. Robb Retires From Ministry of Immigration and Colonization, Which is Taken By West Peterborough Member—Robb is Minister of Finance, Replacing Fielding.

UNCONFIRMED SENATE CHANGES REPORTED.

George Newcombe Gordon, K.C., M.P., for West Peterborough and Deputy Speaker of the House of Commons, has been elevated to the Cabinet of Rt. Hon. W. L. Mackenzie King, as Minister of Immigration and Colonization, bringing to Peterboro the first Federal Ministry that has fallen to it in its poliitcal history. The Order-in-Council making the appointment has gone through and Mr. Gordon was to have been sworn in this morning at 10 o'clock. Having, however, a case in police court here which he desired to handle personally, Mr. Gordon was compelled to handle himself, and the formal swearing in will probably take place on Tuesday.

The new rank to which Mr. Gordon ascends carries with it the title "Honorable."

Important Portfolio.

The position of Minister of Immigration and Colonization is one of the most important portfolios in the work of the Government; its administration requiring the greatest skill, tact and acquaintance with labor, employment and business conditions in every country in the world.

In a short interview this morning Mr. Gordon told The Examiner it will be his purpose to endeavor to bring to Canada immigrants who will build up the buying power of the country by developing its natural products, while preventing the influx here of tradesmen and mechanics who would compete in the already overcrowded industrial centres with men now employed here.

GET YOUR EXHIBITION TICKETS NOW

Until Thursday, September 10th You Can Buy Four For a Dollar.

In order that those who desire to buy Exhibition tickets in advance may have the opportunity, there is now on sale strips of tickets four for a dollar, on which the purchaser saves 40c. These will only be on sale until Thursday next. The whole family will be going to the Exhibition at some time or other this year and President Denne urges all who can to take advantage of the above generous offer.

Tickets may be obtained at the President's office, Jordan Bros., Merrell & Meredith's, E. F. Mason's five stores, Bank of Montreal, George street, Examiner Office. Buy them before they are out.

ARMY VISITORS

Colonel and Mrs. Scott from the United States of America will visit at the Salvation Army Temple, Peterborough on Tuesday and Wednesday next, Sept. 8 and 9. They have travelled extensively in America. Many years ago they were stationed in Canada. On Tuesday evening at 8.00 the Colonel will give a lecture; on Wednesday evening the Temple Band will give a musical festive at 8 oclock under the efficient direction of Bandmaster F. Robinson. Colonel Scott will preside.

RUGBY MEETING.

Possibilities For Fall Pastime in City Will Be Considered.

There will be a meeting on Tuesday evening of all those interested in Rugby football. This meeting will be held in the Y.M.C.A. at 8.00 o'clock, and a good attendance is important.

Some Possibilities in Election Nominations in Peterborough and District

E. A. PECK,
Prominent Conservative, who may be nominated.

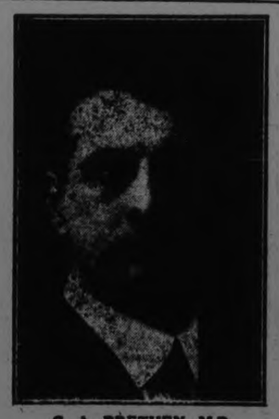

G. A. BRETHEN, M.P.
Progressive, representing East Peterborough in the Federal House.

ROLAND DENNE.
Former President of the Conservative Association, who is spoken of as a likely nominee.

J. H. BURNHAM,
Ex-M.P., who is named as a possible Candidate.

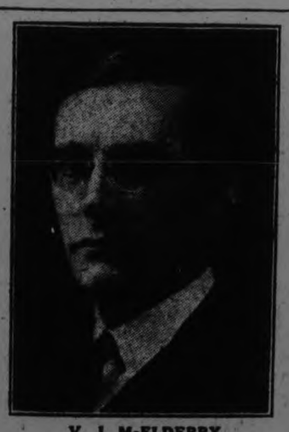

V. J. McELDERRY,
President of the Conservative Association, may be his party's Choice.

J. F. STRICKLAND,
Secretary of the Conservative Association, may be his Party's Choice.

WOOD.
HEMLOCK BUTTS, $5.00 PER TEAM LOAD. ALFR) McDONALD LUMBER CO. PHONE 176.
3d50 1944

ARE YOU?
OF COURSE YOU ARE GOING TO HEAR AL. SWEET AND HIS CHICAGO SINGIN' BAND AT THE PETERBOROUGH EX'' I TION, SEPTEMBER 15-19.
12d64-1867

LABOR DAY TO STONEY LAKE.
ON MONDAY, LABOR DAY, STR. STONEY LAKE WILL LEAVE THE GEORGE STREET WHARF AT 8 A.M. FOR STONEY LAKE. ORCHESTRA AND MEALS ON BOARD. ROUND TRIP, ADULTS $1.00; CHILDREN 50c.
1d57

STREET LIGHTS.
CITIZENS WHO NOTICE A STREET LIGHT OUT ARE REQUESTED TO NOTIFY THE UTILITIES COMMISSION. TELEPHONE 1001W.

ATTENTION FARMERS.
BEST CASH PRICES PAID FOR WHEAT, OATS AND BARLEY OF GOOD MILLING QUALITY. ENTRANCE TO UNLOADING PLATFORM FROM LONDON OR SIMCOE STREETS.
The Quaker Oats Company

HOLIDAY TRIPS.
COMET BUS WILL LEAVE ALBION SWEETS FOR CHEMONG EVERY HOUR AFTER 10 A.M., MONDAY, SEPTEMBER 7. RETURN FARE 50c.
1d57 1934

WANTED
FIRST CLASS OPERATOR FOR NORTON SHAFT GRINDER. APPLY CANADIAN GENERAL ELECTRIC CO.
1907

CITY TAXI 25c
BE SURE OF CATCHING YOUR TRAIN BY ORDERING A TAXI FROM US. NO DISAPPOINTMENT. PHONE 2240.
26d80 1901

NOTICE Mon. Tues. Wed. DON'T MISS IT
REGENT "CHARLEY'S AUNT" The World's Funniest Farce
KEN BLOOD'S ORCHESTRA IN ATTENDANCE

FOR SALE

$5,500 will buy new bungalow; all conveniences. West side.

$4,000 will buy new dwelling; all conveniences. South side.

$2,800 will buy brick dwelling in good condition.

Several dwelling to rent also. Farms for sale in different parts of the county.

See our list if you are in the market to buy.

W. H. TAYLOR

163 Hunter St. W., or Phone 1462.

SALESMEN WANTED

WANTED — RAGS, BONES, OLD stoves, copper, brass, zinc, rubber, auto tires, wood ashes. Will send a man and clean your cellar or ash house free of charge. Address Stevens, 364 Mark street, or 'phone

LIVESTOCK FOR SALE

FOR SALE—TEN WORK HORSES 4 years to middle age, from 1400 up; 3 second-hand top buggies, 3 democrats, 1 second-hand farm waggon, 1 new farm waggon and box complete at wholesale price; 1 pneumatic rubber tire buggy for show purposes; apply Harry Finney, Cavan, Ont., phone Millbrook, 56 r 14. 3d-1,3,5-2083

HELP WANTED—Female

CAPABLE WOMAN OR GIRL AS housekeeper; must be accustomed to children. Apply stating experience and salary expected. Box 2133. 3d-57-2132

WANTED—THREE GIRLS TO ROOM and board; private family; $4.50 per week. Apply 193 Hunter St. 3d-58-2182

WANTED—CHAMBER MAID TO DO upstairs work and help in kitchen. $30.00 per month; room and board. Apply at once to Ontario House, Port Hope, phone 482. 3d-57-1908

WANTED — EXPERIENCED COOK General, apply box 2174 Examiner. 3d-58-2174

HELP WANTED—Male

WANTED — EXPERIENCED FARM hand by the month; apply to R. W. Wells, Burnham's Farm, Peterboro. 3d-57-2140

WANTED—BOY WANTED — FOR farm work; must be able to milk; apply Wilbert Clark, R. R. No. 1 Omemee. 3d-59-2192

BUSHMEN WANTED —SCHROEDER Lumber Co, Pakesley, Ont., apply to Giles Stone, 618 Bethune St. 6d-62-2198

FIREMEN AND BRAKEMEN — Beginners $160-$250 monthly (which position). Write Railway Box 2212 Examiner. 1d-57-2212

WANTED—FARM HAND TO WORK rest of season; good wages; apply H. T. Laing, R.R. No. 1, Peterborough. 3d-58-2167

WANTED — EXPERIENCED FARM hand; apply to T. W. McIndoo, R. R. No. 1, Ida. Phone 102 r 23. 3d-58-1922

ANYONE SELLING—OR WANTING to sell Greeting Cards should see or write us immediately. Four different kinds of samples to pick from. Can be carried with other lines or separately. Will increase your sales $500 to $1000. Weekly pay. You deal direct with manufacturer. Write today. Master Kraft Greeting Card Co., Toronto. 12d-1,3,5,8,10,12,15,17,19,22, 24,26,29-1848

RELIABLE MEN IN ALL LOCALities for free sample and catalog distributing. Very good pay. No selling. Nice outdoor, year 'round work. Spare or full time. Experience unnecessary. Enter your application IMMEDIATELY. WE WANT YOU. General Manager's Office, 1422 Victoria Street, Chicago, Illinois. 11d-18, 25, 1, 8, 15, 22, 29; 5; 12; 19; 26—1441

WANTED—WE ARE MARKETING A remarkable new Furnace, which has won instant success from coast to coast, and require a factory representative to take exclusive control of the Peterboro territory. Our selling plan is to go direct to home owners and builders, and provide time payment facilities. This is a highly remunerative permanent business opportunity for a man who has real selling ability. Knowledge of furnace business desirable but can be quickly supplied. If you are a good specialty salesman, with ability to earn $3000.00 to $5,000.00 a year, send references, experience, etc., to Box 1924 Examiner. 2d-58-1924

HELP WANTED—THE CHANCE OF a lifetime for a live, progressive piano and phonograph man to take charge of store for one of Ontario's largest incorporated organizations. Branch stores will be opened in all Ontario cities where not already located. Applicants must be able to prove ability and supply references. Investment of $1000.00 in cash essential which will be satisfactorily secured. Liberal salary and permanent position to right party. A real opportunity. Write today. Address Secretary, Box 213 West Toronto P.O., Toronto. 126-66-

MECHANIC WANTED.

One to take charge as foreman of garage. State experience and salary expected. Apply Box 1911, Examiner. 3d-57-1911.

PERSONAL

CUT THIS OUT FOR LUCK; SEND birth date and 10c for wonderful horoscope of you entire life. Prof. Raphael, 94 Grand Central Station, New York. 7d-25, 1, 8, 15, 22, 29, 5-1243

FOR RENT

APARTMENTS TO RENT AND houses for sale; apply G. W. Lundy, 95 Hunter St. 3d-59-1938

TO RENT — FURNISHED APARTment; phone 1813J. 6d-58-2067

FOR RENT — MODERN, HEATED Apartments; apply 437 George St. dtf-1868

TO RENT—BRICK HOUSE; MODern, furnace, central; phone 263. 5d-58-2097

FOR RENT — LOWER DUPLEX, heated at 208 McDonnel St. 6d-58-2079

HOUSE TO LET—NICE COMFORTable 7 room house, 469 Albert St, rent very reasonable; apply to J. J. Hartley, 234 Antrim St. 3d-59-2209

TO RENT — LOWER APARTMENT at 176 McDonnel St., six rooms; hardwood floors; apply to H. J. McCannon, phone 70w. 3d-59-2201

TO RENT — BRICK HOUSE; MODern; garage; reasonable rent; Apply 298 Pearl Ave. 3d-57-2149

FOR RENT — SEVEN ROOMED House, all modern furnace; apply mornings or early evenings to 611 Stewart St. Phone 1599J. 6d-61-2157

SEE THESE—A NUMBER OF GOOD Apartments, furnished and heated; few good houses cheap; apply 344 King St. 3d-5,8,10-2202

FOR RENT—FURNISHED MODERN Apartment in choice locality, living room with fireplace for coal or wood, dining room and kitchenette, one or two bedrooms; suitable for young couple without children; apply 368 Brock. 3d-59-2213

TO RENT — NEWLY DECORATED six roomed house, garden, garage, also two houses near C.G.E. Apply 677 Water St. 3d-59-2205

TO RENT—3 NICE UNFURNISHED rooms to respectable people; protestants preferred; 107 Aylmer St. 3d-59-2200

TO RENT—COMFORTABLE LITTLE six roomed house, conveniences; garden, also chicken house; apply 153 Antrim. 3d-59-2195

TO LET—8 ROOMED HOUSE — 303 King Street, rent $19.00; apply 295 King Street. 3d-59-2196

TO RENT — LARGE FRONT FURnished bedroom; very central; use of phone; also garage; phone 2023J. 6d-61-2168

TO RENT—7 ROOM BRICK HOUSE all conveniences except furnace; 302 Water St., very central; apply 608 Homewood Ave., phone 1925w. 3d-1,3,5-2060

FOR RENT—8 ROOM BRICK HOUSE with garage, special conveniences; near Normal School, at 747 Aylmer St., either furnished or unfurnished. Apply 522 r 23, Springville. 3d-3,5,8-2139

TO RENT—2 HEATED FURNISHED Apartments and one unfurnished; hardwood floors, fireplace; Apply 264 Hunter St. W., between 9 a.m. and 4 p.m. 6d-61-2165

FOR RENT — SEMI-APARTMENT; also four roomed cottage; apply 168 Antrim 6d-61-2173

FOR RENT—LOWER APARTMENT; 5 rooms, heated, hardwood floors, fireplace, central; apply Mrs. Marshall 242 Hunter St. W. Phone 116. 6d-61-21727

TO LET—$20 MONTH—6 ROOMED House, toilet; apply 346 Rubidge Street. 3d-58-2170

FOR RENT — STEAM HEATED Apartment, central; also five roomed apartment; moderate rent; apply 299 George. 3d-58-2159

IF YOU WANT TO RENT A HOUSE at $14.00, $18.00, $22.00 or $30.00 per month, we have several to rent, at a reasonable price, or if you want to rent or buy a farm at a fair price, we have one we can offer you. Apply at the Review Office, 164 Hunter St., Peterborough. 26d-30-1915

TO RENT—$15 PER MONTH—COMfortable 4 roomed cottage, very central; $30 month, 7 roomed Brick. Apply 293 Dalhousie St. Phone 273. 5d-58-2151

HOUSE TO RENT—LONDON ST.— between Geo. and Water, phone 1265m. 3d-57-2218

FOR RENT—MODERN 7 ROOMED House, all conveniences; centrally located, reasonable rent; apply 386 Stewart St. 4d-57-2125

TO LET — 3 HOUSES, FOURTEEN and eighteen dollars month, also Charibond Apartments, modern, heated; also store, 156 Charlotte St., R. C. Braund. 10d-63-2124

TO RENT—UNFURNISHED APARTment and furnished apartment; also 5 roomed house; apply 208 McDonnel St. 6d-58-2075

FOR RENT—TWO OR MORE FURnished or unfurnished rooms, suitable for small family; apply southeast corner Lock St. and Braidwood Ave. 6d-57-2030

TO RENT — 7 ROOMED BRICK House; all conveniences; furnace, laundry tubs; apply 301 Louis St. 6d-58-2043

TO RENT—ON SEPT. 1, 1925, NO. 374 Water St., apply 437 George St. dtf.-1577

TO RENT—MODERN APARTMENT; enquire 451 Water St. 26d-58-1515

HOUSE TO RENT— 539 DOWNIE street. Apply 437 George street. dtf-1337

FOR RENT—HEATED OFFICE ON George street. Apply 437 George street. dtf

BABY CARRIAGES, ETC.

FOR SALE — CREAM WICKER carriage; reversible gear; in good condition. 4pply 133 Romaine St. 3d-57-2134

TEAMING & CARTING

WANTED — MOTOR CARTING, ALL kinds, long or short hauling. Beatty Bros. 'Phone 2169-891r2.

FOR SALE

APPLE ORCHARD FOR SALE—NO. 1 stock, early and late, or either variety, about 4 acres. Apply R. F. S. Holdaway, Quay's Crossing, R. R. 4, Port Hope. 6d-51-2187

FOR SALE—EDISON PHONOGRAPH, 21 records, $15. Phone 1190W. 3d-57-2133

FOR SALE—TOMATOES, $1.00 BUshel delivered, phone 544 r 3. 3d-59-2215

FOR SALE — 1923 FORD SEDAN; balloon tires; phone 1117J. 3d-58-2164

FOR SALE—GOOD IRISH TERRIER, male, 6 months old; phone 1289w. 3d-57-2141

FOR SALE—BELGIAN POLICE DOG (female) nine months old, cheap for immediate sale, in good home; Phone 1540F. 3d-58-2176

FOR SALE — SUPREME RANGE, hot water front, also auto knitter and dressing table; phone 1855m, or apply 527 Sherbrooke St. 3d-59-2204

FOR SALE—ANGLE WORMS—Apply 881 Water St., phone 2397w or 1853J. 1d-58-2216

FOR SALE—THOROUGHBRED BOSton (male) 11 months, cheap to good home; 573 Romaine. 3d-58-2199

SCALE THE HEIGHTS OF PROSperity—Buy one of the following used scales: 1 30 lb. Dayton Computing, 4c to 60c chart; 1 20 lb. Toledo Computing, 4c to 60c chart; Government inspected; a real bargain for quick sale. See J. M. Payton, 309 Reid St., phone 664. 2d-57-2178

FOR SALE — KITCHEN HEATER for attachment to gas or electric range; height adjustable; also good wood stove and wheel barrow; apply 545 King St., phone 1540F. 3d-58-2175

FOR SALE — WHITE LEGHORN Chicks; apply 335 Roger St. 3d-53-2051

FOR SALE — WATER POWER Washer and Wringer; real snap; phone Mr. MacGray, 798. 3d-58-2158

UPRIGHT PIANO FOR SALE — A1 condition; price $160.00; 474 Roger St., phone 1641w. 6d-61-2161

FOR SALE — NEW SCALE WILliams Piano in excellent condition. Half price at Lawson's, 144 Hunter St. 3d-57-2142

FOR SALE — GOOD GRAMAPHONE in good condition; a snap for quick sale; also electric reading lamp; Mrs. Sharpe, Rose Ave., off Monaghan Road. 3d-59-2193

FOR SALE—A GOOD OAK REFRIGerator, medium size, also a number of other household articles, 554 Aylmer St. 3d-59-1935

FOR SALE — ELECTRIC RANGE—coal and wood heater, dining room set, mahogany beds, rugs and other articles, 1 couch hammock; these must be sold before Thursday next. Hours 3-4 and 7-8; apply 748 Water St. 3d-59-2210

WOOD FOR SALE—CUT AND ALL under cover of pine, hemlock, oak and maple slabs; genuine body hardwood; also mixed wood at prices that can't be touched in Peterboro. W. H. Baker, Peterboro Planing Mill, phone 676, night 1830m. 26d-76-1938

FOR SALE—TWO BROWN WATER Spaniels, 3 month old; apply Wilfred Jacobs, Hall's Bridge. 3d-57-2152

FOR SALE—GOOD DOUBLE BARrel Shotgun, 12 gauge; apply 415 Downie St. 3d-57-2138

PIANOS REPOLISHED LIKE NEW—formerly with Heintzman, Toronto, high-class job guaranteed; phone 424 for estimates. 3d-57-2150

FOR SALE — SPLENDID UPRIGHT Piano, beautiful mahogany case; modern, half price at Lawson's, 144 Hunter St. 3d-57-2144

FOR SALE—THE EXAMINER HAS some clean old paper for sale tied in bundles. 3 for 25c. 10d-56

FOR SALE — COMPLETE TICKET office with plate glass front, also four large double hinge theatre doors. Apply Box 1863 Examiner.

FOR SALE—FOUR HOLE MOFFAT electric range, practically as good as new, price $85.00; terms if desired; buy this range and save $50; also electric water heater, $25; wood stove $12.00; call 796 George St. 6d-57-2021

FOR SALE—ROYAL JEWEL STOVE, warming closet, 6 lids, reservoir, wood and coal grates in good condition, two coal heaters, and several other articles; also Studebaker car, seven passenger, in good condition; cheap for quick sale; apply 227 Sherbrooke St., or phone 2092. 3d-58-2184

FOR SALE — DIRECT FROM SAW mill; hardwood slabs, $10 per cord; hemlock, $7 per cord; Lumber butting, $5 per load; 12" Mixed Slabs, $3 load; Bundled Kindling, $2.50 per load; Matched hemlock lumber for flooring, boxing, etc., $28 per M feet. Rough sheeting, $20 per M feet; phone 650, evening 1922w, Purdy Lumber Co. 6d-57-2020

FOR SALE — WOOD, HARD DRY Maple, cut stove length, $12.00 a cord delivered; mixed slabs, cord $7.50, cut 3 lengths; phone 16 r 6 at our expense. A. L. Fayes, Warsaw. 27d-75-1966

WORK WANTED

PAINTING AND PAPERHANGING—work neatly done; phone 2042F. 5d-57-2070

YOUNG MAN WITH SOME OUTSIDE selling experience would like work in a store; good references; Box 2188. 1d-57-2188

WORK WANTED — YOUNG GIRL with Normal School education, desires suitable position or factory work; apply Box 2177 Examiner. 2d-57-2177

NURSING.

ALMA B. UPTON — Undergraduate Nurse—is in a position to accept professional engagements. Call or phone, Miss Alma B. Upton, Campbellford, phone 72w. 7d-3,5,58,10,12,14,16-1900

AUTOS FOR SALE

FOR SALE—STAR TOURING CAR, 1924 model, in good condition. Apply B. Moore, Gordon Avenue. 3d-57-2137.

FOR SALE—LATE MODEL DODGE touring car in first class condition; apply 415 Dublin St.

AUTO FOR SALE — CHEVROLET Car, good condition, would trade for Ford if suitable; apply 245 Princess St. 3d-57-2148

FOR SALE — FORD SEDAN, NEW last year, new tires, new bumper; phone 991 r 41. 6d-57-2018

LAST CALL

A SEASON FULL OF OPPORTUNITies is just starting. What are your plans? Hundreds of wide awake, ambitious men backed up with Canada's best direct selling proposition are turning their spare hours into dollars. They are men who saw the light, who had faith and convinced themselves. Wasted time is wasted money. Let us show you how to make every spare hour a financial success. The more time you give, the more money you make. No investment required. We furnish everything. All we want from you is an investment of those hours you are now wasting, and a good reference. For particulars apply at once to The Continental Mail Order Company, Limited, Dept. 309, 2050 Bleury Street, Montreal. 1d-57-2114

NOTICE

NOTICE—HARRY SMITH, CARPENter, local contractor; repair work done; outside clothes reels for sale. 633 Downie St., phone 1805F. 26d-72-1890

NOTICE — PIANOS REPOLISHED like new; formerly with Heintzman, Toronto; high class job guaranteed; phone 424 for estimates. 3d-58-2156

NOTICE — PLUMBING AND ALL makes of furnaces and stoves, cleaned and repaired. Fred Goodfellow, phone 1624m. 6d-57-2015

NOTICE—FIRST CLASS CAR WASHing at Fontaine's Taxi Service, 185 Hunter St., phone 1055. 12d-60-1944

BOATS FOR HIRE—BY THE HOUR, day, week or month. Rates reasonable. Phone 2424W. Reid's Boat Livery, Lansdown St. E. 52-182-238

NOTICE—HENRY BROS. CARPENters and builders. Estimates given on new and repair work. Hardwood flooring a specialty. Phones 1024 or 2009W. 552 Aylmer street.

NOTICE — CHIMNEYS AND FURnaces cleaned; phone 1851w. 26d-66-1691

LOST

LOST—BLACK POMERANIAN DOG (female), tag No. 393; phone 2180J. 3d-58-2179

LOST—FRIDAY NIGHT BLACK SAtin Shoe between Hunter St. and Rye's Pavilion; finder leave at Examiner. 2d-58-2207

LOST—WIRE HAIRED FOX TERrier, mostly white, answers to Sparky; anyone harboring same will be prosecuted. Phone 2007J. 3d-58-2183

LOST — LADIES' SMALL BLACK hand bag, containing money, coin purse, keys and memoranda, on on road to McCracken's Landing via Warsaw; leave at Examiner or phone 217. 1d-56-2194

LOST—WALLET, WITH OWNER'S name on papers inside. Finder return to Examiner office. Reward. 3d-57-2136

LOST—WHITE BULL DOG, DARK spot on ear; finder please phone 495 or 1813. 3d-57-2155

BOARDERS WANTED

WANTED—BOARDERS, OR TWO TO room together. Central. Apply at 491 Aylmer street. 6d-60-2125.

BOARDERS WANTED—ROOM AND board for two gentlemen, 10 minutes from C.G.E. Apply 308 Pearl Ave. 3d-1,3,5-2048

BOARDERS WANTED — COMFORTable room and board for two girl Normal students; convenient to school; apply box 2185. 3d-58-2185

WANTED—BOARDERS—2 GENTLEmen students to room and board together; apply Box 2186. 3d-58-2186

WANTED — ONE OR TWO LADY Boarders, Normal Students preferred; terms moderate; no children; 671 George St. 3d-58-2163

BOARDERS WANTED — MARRIED couple or two men who will room together; all conveniences; apply 718 Water St, or phone 1742F. 3d-57-2217

HOUSES, REAL ESTATE

FOR SALE — NEW RED BRICK House, all modern, on Morrow St. apply G. Arisbol's, 408 Burnham St., phone 1158J. 3d-57-2107

WANTED—HOUSE IN WINDSOR, Walkerville, Sandwich or Ford to exchange for West side bungalow, modern; apply 344 King St. 3d-5,8,10-2203

FOR SALE — NEW HOUSE ON Monagnan Road, centre hall plan; oak floors throughout. Moderate price. Terms to suit purchaser. Apply 437 George street. dtf

FOR SALE—COMFORTABLE BRICK house all modern conveniences, electric grate, coal grate, centre hall plan, large verandah, cement cellar, good heating, price for quick sale $6000; reasonable terms; apply Wm. Madill, 554 Aylmer St. 3d-59-1456

FARM FOR SALE—BEING LOT 23, Con. 8 Ops, 150 acres, about 125 acres cleared, situated two miles from Lindsay, 1-3 mile from school, fair buildings and fences, well with windmill, price $4000.00; reasonable terms; apply Andrew Robertson, 17 Russell St. E., Lindsay. 3d-58-1w-2169

AGENTS WANTED

$5 PRIVATE CHRISTMAS Greeting Cards; sample book free; men and women already making five dollars up daily, in spare time; experience or capital unnecessary. Garretson Company, Brantford, Ontario. 24d-80-2211

AGENTS WANTED—MEN OR WOmen guaranteed $225, for 90 days' work, distributing Religious literature Cash bonuses paid, offering good chance to earn $50 weekly until Christmas. For particulars write Mr. Conrad, Spadina Bldg., Toronto. 11d-26,29,2,5,9,12,16,19,23,26,30

AGENTS WANTED—OUR AGENTS, men and women, without experience, are making between $10 and $30 per week in spare time taking orders for Imperial Art Personal Greeting Cards. Take orders now, deliver later. Magnificent sample book free. Write, British Canadian, 123 Richmond West, Toronto. 6d-3,5,8,10,12,15-2113

WANTED

WANTED TO BUY—6 OR 7 ROOMED House with conveniences, state terms and location; Box 2180.

WANTED TO RENT—SMALL HOUSE with all conveniences and in good condition; centrally located; give full description, location and rent to Box 2160. 3d-58-2160

WANTED TO RENT—7 ROOMED modern house with furnace and stable; apply to 170 Hunter Street, phone 87w. 2d-57-2162

WANTED—HENS AND CHICKENS— Phone H. F. Doig. 2097F. 52d-62-1017

WANTED — OLD GOLD AND ARTIficial teeth; Philips Dental Laboratory, 405½ George St. 26d-73-1921

WANTED.

Bookkeeper. One used to double entry system. State experience and salary expected. Apply Box 1910, Examiner. 3d-57-1910.

GOING TO BUILD? YOU MAY rent a house but homes are built See our New Model Home built to scale. For plans and prices on houses, summer cottages, garages, remodeling, etc. Consult— A. B. CUNNINGHAM 321 Reid St.

BUILD NEW PLANT.

Will Be the Seventh Largest Power Generating Plant in United States.

CHICAGO, Sept. 5 (Canadian Press).—The seventh largest water-power plant in the United States is to be built in the Ohio River at Louisville by the Standard Gas and Electric Co. in co-operation with the Federal Government.

SPLENDID OPENING OFFERED

Owing to the death of our highly respected representative, Mr. John Best, who was actively engaged with us for 30 years, we now offer an exceptional opportunity for an active man to work in his stead.

Write us immediately for the exclusive territory of Peterboro City and County.

BROWN BROS. CO. Nurserymen, Ltd. Brown's Nurseries, Ontario Welland Co.

NOTICE TO CREDITORS

In the Matter of the Estate of Frances Stuart Armstrong, late of the Township of Otonabee, in the County of Peterboro, Farmer, deceased.

Notice is hereby given pursuant to Section 56 of Chapter 121 R.S.O. that all persons having claims or demands against the estate of the said Frances Stuart Armstrong, deceased who died on or about the twenty-eighth day of August, 1925, are required to send by post, prepaid or deliver to the undersigned, David Miller and Samuel Armstrong or to the undersigned Joseph Wearing, their solicitor, on or before the tenth day of October, 1925, their christian and surnames and addresses with full particulars in writing of their claims, and statement of their accounts and the nature of the securities (if any) held by them duly verified by statutory declaration.

And Take Notice that after the said tenth day of October, 1925, the said David Miller and Samuel Armstrong will proceed to distribute the assets of the deceased among the parties entitled thereto having regard only to the claims of which it shall then have notice, and the said David Miller and Samuel Armstrong will not be liable for said assets, or any part thereof, to any person or persons of whose claim notice shall not have been received by their Solicitor at the time of such distribution. Dated at Peterborough the fifth day of September, 1925.

David Miller,
Samuel Armstrong,
by their solicitor,
Joseph Wearing,
408 Water Street,
Peterborough, Ontario.

4d-5,12,19,26-1943

Telephone 790 When You Want Your **Piano Or Organ Tuned.** Player Pianos a Specialty All Work Guaranteed W. H. CUNNINGHAM 560 Weller Street

ALBERTA COAL

Delivery from Cars on Arrival at, per Ton **$13.50 & $14.00**

ALSO All Sizes ANTHRACITE COAL AND COKE Mixed Wood, . . . **$8.00** Per Cord .....

Also Maple wood, $12 per cord (cutting extra)

McCarthy & Johnston

East City, Peterborough, Ont. Dealers in Coal

Phone 96 - 111 Hunter St.

FOR SALE

$8200—7 roomed house, all modern, except furnace, electric range, floor coverings and window shades, easy terms.

$3500—6 roomed house, all modern except furnace, hardwood floors.

$5600—7 roomed house, all modern; No. 1 garage, gas pump, good situation.

$5500—6 roomed Bungalow, new, all modern, central; see this.

$2500 — 6 roomed Bungalow, stucco, would take couple lots or car.

$6500—100 acres of land close to city, first class buildings, good dairy farm.

Several first class farms for sale or exchange on city property.

$2500—7 roomed red Brick house, garage, double lot, easy terms.

$2500—7 roomed Brick house, 3 extra lots on car line, easy terms.

Life, Fire, Sick and Accident, and Auto Insurance Written.

J. CHAMBERS & CO.

392 Water Street
Residence 'Phone 1594W
Office 341.

G. Adams, Agent. 'Phone 1291m.

Moving West

M. Rawlinson Ltd.

Estab. Over 40 Years

Consolidated Household furniture cars, the cheapest and best way of shipping to Western Canada and California. Packing, Warehousing and Long Distance moving by motor vans. Shipments made to all parts of the world. Address, 610 Yonge Street, Toronto.

B. C. SHINGLES

I handle the best grades of British Columbia Shingles at best prices. Roofing and roofing materials our business.

FRED. H. ROWAN
607 Weller St. Phone 851

STORE

To let; central; roomy; low rent. Also Garage to let.

All sizes, rubber and leather belting in stock.

A. LOW & CO.
285 Bethune Street
Phone 607 N. and Hol. 1027

ALBERTA COAL

At $13.50 per Ton

HARD COAL

(Lackawanna)

All Sizes at Prevailing Prices

Wood and Coke

PETERBOROUGH FUEL AND TRANSFER CO., LTD.

KELLY BROS., Proprietors
Phones—370, 362

t.f.s-25.

HIGH-GRADE ANTHRACITE COAL OR COKE

IN ALL SIZES

PHONE 245

THOS. A. REHILL CO.
210 Wolfe—Near C.P.R. Station.

Advertise in The Examiner

Pick Up One of These—

$8200—First class house in every detail; no nicer situation in the city; very fine lot; reason for selling owner leaving city.

$4600—Brick, 7 rooms, attic, complete bath, furnace, hardwood floors, newly decorated, fine situation.

$3300 — A real nice home, seven rooms, 4 piece bath, fairly central.

$2500—Brick, 5 rooms, complete bath, furnace, outside entrance to cellar.

A number of fine Toronto properties to exchange on Peterboro property. One of them situated near Sunnyside, with hot water heat.

A number of dandy good farms for sale at prices that will suit.

A few good houses and apartments to rent.

If you have a house in East City to exchange for one in South City give us a call.

H. J. McCANNAN

Agents for Fidelity, Phenix, British and European Fire Insurance Cos. 140 Simcoe street. 'Phones 46 - 772 Walter Nugent, Phone 1693m

FOR SALE.

120 acres of first class land, about 75 acres working land, balance is pasture and wood, good stone house, frame barn 40 x 60, driving shed, etc. about 2 miles from city; owner would exchange for a 5 or 10 acre lot, price $3000.00

100 acres of choice land, about 65 acres working land, balance pasture and wood, comfortable frame house, bank barn, drive shed, other outbuildings all in good shape, about 6 miles from city, owner would exchange for a cheap house in city. Price $3500.00

100 acres of land, 75 acres working land, balance is pasture and wood, well fenced and watered, brick house, bank barn, other buildings, near Keene, would exchange for a house in city, price $3200.00

50 acres of clay loam, all working land, comfortable house, frame barn, drive shed, near Lakefield, immediate possession, owner would consider an exchange for a property in the city, price $1600.00

200 acres of choice land, 150 acres working land, balance is pasture, large orchard, well fenced and watered, frame house, large bank barn, driving shed, etc., owner would exchange for a property in city, immediate possession, price..... $6000.00

For further particulars and inspection, apply—

J. T. O'CONNELL & CO.

136 Hunter St. W., Peterborough
House phone 1350. Office phone 376.
A. Mills, agent, phone 1485w.

FOR SALE.

7 room Brick, new, all modern, oak floor, west side, take lot..... $5500

6 room Brick, all modern, new, west side, easy terms..... $5500

7 room Brick, modern, oak floors, all newly decorated, west..... $5000

6 room new Bungalow, modern, south side, take small house on this..... $4000

6 room Brick, north, extra lot, fruit, garage and hen house..... $3000

Many good farms for sale and exchange. Houses and apartments to rent, some furnished. See our lists

P. E. Rutherford Agency

282 George Street. Phone 142

CHINA PAINTING

Mrs. Langley McCarthy Teaches Biscoffs' New and Beautiful Work in CHINA PAINTING

COAL - COKE - WOOD

12 to Dry Tamarac, $4.75 ½ cord 12 in. Dry Wood and Slabs, mixed $5.75; 12 inch Maple and Beech, $6.50 half cord.

H. H. DINSDALE

Phone 153. All Kinds of Coal.

WOOD

Dry Pilled Inside Under Cover

HARDWOOD SLABS

Cut Stove Length, ½ Cord $6.50

HEMLOCK SLABS

Cut Stove Length, ½ Cord $4.50

WOODWORK of all kinds Doors Trim, etc.

THE CANADIAN ALADDIN COMPANY

Phone 952 Evening 1522J

DAVIS-THOMPSON COMPANY, LTD.

Insurance and General Agency

433 GEORGE ST. PHONE 40

CORPORATION OF THE CITY OF PETERBOROUGH
CITY TREASURER'S SALE OF LANDS FOR ARREARS OF TAXES

TO WIT:—

By virtue of a Warrant issued under the hand of the Mayor and the Seal of the Corporation of the City of Peterborough, bearing date the 27th. day of March, 1925, and to me directed, commanding me to levy upon the several Parcels of Land hereinafter described, for Arrears of Taxes due thereon, together with all lawful costs and charges in connection therewith, I hereby give notice that unless the said Arrears of Taxes, and costs be sooner paid, I shall, pursuant to the provisions of the Assessment Act, at the City Council Chamber, in the City of Peterborough on Monday the 26th. day of OCTOBER, 1925, at the hour of Ten o'clock in the Forenoon, proceed to Sell, by Public Auction, the said Lands or so much thereof as may be necessary to discharge such Arrears of Taxes, and all lawful costs and charges incurred in connection with such Sale.

No.	Description	Location	Years in Arrears	Taxes	Cost	Total
1.	135 Lot 59-Plan 144	S.S. Weller St.	1920-21-22-24	$133.79	$13.08	$146.87
2.	17 Lots 2-3-4-5 and 6—Plan 23A	W.S. Rogers St	1921-22-23-24	100.95	12.27	113.22
3.	17 Lots 9-10-11-12-13-14-15-16—Plan 23A	E.S. Elgin St.	1921-22-23-24	165.03	13.87	178.90
4.	103 Lots 49-50-51-52—Plan 9A	S.S. Dufferin St.	1921-22-23-24	145.26	13.37	158.65
5.	190 N. 16 ft. Lot 208 & S. 14 ft. Lot 209—Plan 1A	W.S. Rogers St	1921-22-23-24	45.74	10.89	56.63
				$590.79	$63.48	$654.27

All Lots are patented.
First published in the Ontario Gazette and in the Peterborough Examiner July 25th., 1925.

City Treasurer's Office,
Peterborough, July 23rd., 1925.

F. ADAMS,
City Treasurer.

13d-25, 1, 8, 15, 22, 29, 5, 12, 19, 26, 3, 10, 17—1612

"BRINGING UP FATHER" — Geo. McManus

4% INTEREST, compounded Half-Yearly, Paid on Deposits

One Dollar opens an account. Special facilities afforded Depositors for the convenient transaction of their business, and accounts are subject to cheque withdrawal.

For Sums of $100 and upwards this Company's Debentures are issued in terms of one to five years, bearing special rates of interest, depending upon the term of investment.

TORONTO SAVINGS AND LOAN CO.

435-437 George Street
Peterborough

On Sale Tonight 7 to 9.30 - Six Outstanding Sale Values

In addition to the long list of Saturday specials advertised in Friday Night's Examiner

ONE HOUR SALE — SATURDAY NIGHT, 7 TO 8 O'CLOCK
PURE LINEN DAMASK
Table Napkins
HEMMED
Heavy quality satin finish damask. Size 20 x 20. On Sale for One Hour, at
29c
Not more than 6 to a customer, and no phone orders.

The New Store's Star Special
White Cotton
Sheeting
8 4 Width.
See it To-night and note the superior quality. On Sale at
49c per yard

SATURDAY NIGHT SALE SPECIAL
Womens Silk and Lisle Stockings
Best Quality Mercury Substandards
Sand, Grey, Brown and Black and White. A splendid Fall weight Stocking. For a Saturday Night Bargain Special
59c per pair.

CONTINUED TO-NIGHT—7 TO 9.30
THE SPECIAL SALE OF
Jacquard Turkish Towels
White with colored borders. The biggest Towel value we've offered since the opening of the new store. On Sale at
59c each

A Saturday Night Bargain in Extra Heavy Quality
PURE IRISH LINEN HUCK TOWELS
Large size 18 x 34 inches. A Towel well worth 59c. On Sale To-night at
43c each

ONE HOUR SALE — SATURDAY NIGHT, 8 TO 9 O'CLOCK
Womens Silk Vests
Perfects
Colors: White, Maize, Peach, Cadet, Grey, Rose. Hemmed and Val. lace tops and wash ribbon straps. On Sale for One Hour at, each
59c
No phone orders; not more than 2 to a customer.

REPEAT SALE TONIGHT
SPECIAL COTTON HUCK TOWELS AT EACH **10c**

DRY GOODS SPECIALTIES **JEFFRIES** LADIES WEAR
FOR QUALITY & SERVICE

REPEAT SALE TONIGHT
WHITE AND COLORED ENGLISH BATH TOWELS **2 For 49c**

J. NELSON STONE RESIGNS OFFICE A PARTY HEAD

President of Liberals in Northumberland is Now Returning Officer.

SHOULD BE NEUTRAL.

Clarence Massey, Vice-President, Succeeds Stone in Presidency.

CAMPBELLFORD, Sept. 5. — J. Nelson Stone, who was unanimously elected president of the Northumberland County Liberal Association at the annual meeting held in Warkworth early last spring, has resigned the position, the resignation to take effect at once.

Mr. Stone is now returning officer for the county, having been recommended for that position by the Liberal executive, as Fred J. Slade, the Liberal candidate, did not care to take the responsibility of making a selection. The recommendation of Mr. Stone for the position was confirmed at Ottawa and he is now engaged with the duties of his new office.

At the time of Mr. Stone's selection, the executive decided that if it was found that the duties of the dual position held by Mr. Stone clashed in any way, Clarence Massie of Morganston, vice-president of the Association from Cramahe Township, should act as president until the next annual meeting. Mr. Massie thus automatically succeeds to the office vacated by Mr. Stone. He is a Liberal of long standing and one of the best workers in the party.

Competent authorities have given it as their opinion that there was nothing illegal in the president of a political association holding the position of returning officer. Mr. Stone however, resigned because he was convinced that the latter official should be neutral, and his action will result in silencing all criticism on the point. He was in Cobourg yesterday getting the election machinery in working order.

A. J. Meyers of Campbellford, continues as secretary of the Liberal Association.

TRUANT OFFICER WAS DISCHARGED

Council Decided to Have Police Chief Discharge the Duties.

TRUSTEES DIFFER.

CAMPBELLFORD, Sept. 5.—At a recent meeting of the Board of Education, a motion was passed relieving J. R. Wilkinson of his duties as truant officer, a position which he has held for the past three years. There was no criticism of Mr. Wilkinson's administration, the general opinion being that he had discharged his rather trying duties with tact, the only object in letting him go being to save the taxpayers' money.

When the Council decided to engage a night policeman it was understood that Chief Brown was to take over additional duties, including those of the truant officer, whose compensation has been $120 a year, as well as acting as sanitary inspector and collector of licenses. These latter positions had been filled by an official, who was paid $25 a month.

May Remain in Office.

Mr. Wilkinson has received no official notification from the Board that his services have been dispensed with, and he has carried on as usual, acting on several cases since the re-opening of school. There was a small attendance at the meeting when the motion dispensing with his services was passed, and some of those who were not present have assured Mr. Wilkinson that the action will be reconsidered. The Council, they maintain, has no right to interfere with the business of the Board or to dictate its policy in any way.

IRON LANDS SOLD.

Ontario Deposits Sold to U. S. Financiers.

FORT WILLIAM, Ont., Sept. 5.—(Canadian Press). — Prof. F. Von Hille and associates have disposed of 1,420 acres of iron lands on the Mattawin range to Duluth and Minneapolis interests, represented by D. L. Woodbridge. Prof. Von Hille, who has been interested in the Mattawin iron since 1890, states that the intention is to provide for a daily output of 1,000 tons of high-grade ore to fill requirements of Canadian blast furnaces. The location lays about 48 miles west of Fort William, near Glen Water Station on the C.N.R.

CANADIAN ACE LEADS ATTACK

Flyers Make Debut as Corporate Unit in Raid on Riffian Front.

IMPORTANT CENTRE.

OUEZZAN, French Morroco, Sept. 5 (Canadian Press).—Flyers of the Lafayette escadrille commanded by the Canadian ace, Mayor James Sussan of Ottawa, made their debut as a corporate unit on the battle front today and took part in raids on one of the most important of Riffian centres.

THOMASBURG NEWS

THOMASBURG, Sept. 4.—Mrs. Geddes Bradshaw and children from east of Belleville visited Mr. and Mrs. J. Jones at the week end.

Mr. and Mrs. E. Bateman and children and Miss Agnes Andrew visited friends in Campbellford on Sunday.

Mrs. B. Arbuckle and Mildred were Monday visitors of Mrs. H. and Mrs. C. Monk.

Quite a number attended the Sunday school picnic at Stoco Lake on Friday.

Mr. and Mrs. Percy McTaggart and children visited Mr. and Mrs. Theo. Jones on Sunday.

Mrs. Mary Kerr is visting her daughter, Mrs. H. Free.

Miss Marjorie Carter and Mr. Percy Hyde were Sunday visitors of Mr. H. Mulvey.

Miss Helen Blakely was a weekend visitor of her uncle, Mr. E. Blakely, of Chapman.

A few from he attended the Holiness Movement meeting at Ivanhoe on Sunday.

Mr. L. Austin visited at Mr. L. Adams' home on Sunday .

Mrs. S. Ketcheson who returned from England recently, is visiting her son, Mr. W. L. Ketcheson, at his cottage at Stoco Lake .

Miss Post of Eldorado was the guest of Miss Irene Kerr on Sunday.

Mrs. B. Arbuckle and two daughters visited friends in Tweed on Friday.

A few from here attended the social in Plainfield on Wednesday evening.

Mrs. H. Vance and Misses Doris and Violet Freeman visited Mrs. E. Morton on Thursday.

Mr. and Mrs. E. Bateman and Miss Agnes Andrew were Saturday viistors at Mr. Geo. Booth's home.

SEES PROSPECT OF EXPORT EXPANSION

Deputy Minister of Agriculture Gives Non-Committal Report of Conditions.

WINNIPEG, Sept. 5 (Canadian Press).—Dr. J. H. Grisdale, Ottawa, deputy minister of agriculture, returned here last night after an extensive survey of agricultural conditions in the West. He stated that though he did not wish to commit himself, he could say that there was every likelihood that before very long there would be a great deal more space available for the export of Canadian cattle.

LINDSAY WOMAN KILLED IN WRECK

Had Head Almost Severed When Hurled Through Auto Windshield.

CAR OVERTURNED.

LINDSAY, Sept. 5—(Special)—A shocking automobile fatality occurred this morning at Seagrave, southwest of Lindsay, when Mrs. Vincent Wetherup of this town was killed. Mrs. Weatherup, in company with Mr. and Mrs. George Burke, left Lindsay this morning at five o'clock to attend Toronto exhibition. When ascending a hill near Seagrave the car struck a sandy stretch, and overturned.

Mrs. Weatherup was hurled through the windshield, the broken glass cutting her throat and her head was almost decapitated. Mr. and Mrs. Burke were also seriously injured but the exact nature of their injuries are not known.

DETECTIVE ON DUTY

Cars Broken Into at Station Calls for Attendance of Special Officer.

COBOURG, Sept. 5.—Miss M. E. Smith has sold to John Arnold Flesch the brick residence at the corner of Havelock and Division street, in the town of Cobourg.

Mr. J. F. McMillan, superintendend of the Counties Home for the Aged, is stated to have purchased the residence formerly owned by Mrs. Wm. Reid on Bogar street.

Nearing Completion.

The new dining room, which is being put in the main building at the Ontario Hospital, Henderson Bros. having the contract, is now nearly completed.

M. Jex and Co. are erecting a new boiler house at the Ontario Hospital. It is expected that it will be completed this month.

Cars Broken Into.

It is understood a special detective has been on duty this week, at one of the railway depots, on account of some cars having been broken into.

Fire at Plant.

Fire started in the drying room on the top floor of the Cobourg Matting and Carpet Co. building, on Saturday morning and the fire brigade was summoned to the scene about 7.30 o'clock. The fire was put out without serious damage being done. It is thought that it may have originated from the wiring or some such cause.

WEDDING BELLS.

BURWASH—BRAY.

COBOURG, September 5. — A pretty house wedding was solemnized on Wednesday afternoon, September 2nd, at the home of Mr. and Mrs. James Bray, Baltimore, when their only daughter, Violet May Pearl, was married to Mr. Herbert Arthur Burwash, Baltimore. Rev. T. G. McKee, pastor of Baltimore United church, officiated.

The drawing room, where the ceremony took place, was decorated in pink and white, with an arch beneath which the bridal party stood, banked with ferns and summer bloom The bride who was given away by her father, wore a French gown of white georgette with ivory lace and pearls, and embroidered net veil arranged with orange blossoms. She carried butterfly roses and maiden-hair ferns.

The bridesmaid, Miss Alice Burwash, sister of the groom, wore peach georgette with pretty petal trimmings, black picture hat, and carried ophelia roses.

Mr. Alexander Davidson of Burlington, was groomsman.

During the signing of the register, Mrs. A. D. Adoch, Toronto, sang "Bridal Dawn."

Luncheon was served in the dining room, where the table decorations were pink and white. Mr. and Mrs. Burwash left later for a motor trip to eastern points, the bride wearing a becoming suit of brick poiret twill with trimmings of amber fox fur and hat to match. She wore also the groom's gift, a handsome fox fur.

Upon their return they will take up residence at Baltimore.

A number of showers and teas were given for the bride previous to her marriage.

HASKELL—MARRIAGE. HASKELL—ARMSTRONG

COBOURG, September 5. — A marriage took place at the King St. parsonage, Oshawa, on Saturday, Rev C. W. DeMille officiating, when Alma Florence, daughter of Mr. and Mrs. W. S. Armstrong, was married to Kenneth Carlyle, son of Mr. and Mrs. W. Haskell, Port Hope.

The bride wore a becoming dress of georgette. The happy couple left later to motor to Muskoka. Upon their return they will reside in Oshawa.

WALSH—McGIMSIE.

The marriage is announced to have taken place in Chicago, on August 24th of Pearl R. daughter of Mr. and Mrs. T. J. McGimsie, to James Cecil Howden Walsh, son of Mr. Alexander Walsh, and the late Mrs. Walsh, Barrett's Terrace, Port Hope.

TRADE OUTLOOK IS ENCOURAGING

Prospects For Increase in Fall Business "Very Bright" in West.

FAIR IN EAST.

WINNIPEG, Sept. 5 (Canadian Press).—Weekly trade report of the Canadian Credit Men's Association is as follows:

Halifax.—Little change since last report. Wholesale trade generally fair to good. Retail trade quiet but prospects improving.

St. John.—Business generally only fair. Conditions generally only average. Collections fair.

Montreal.The improvement noted in last week's report in regard to wholesale trade conditions continues. Hardware lines moving well. Collections fair to good.

Toronto.—Retail business reasonbaly good. Department stores particularly showing improvement over last year. Wholesale lines quieter except in dry goods where improvement is anticipated. Collections fair.

Winnipeg. — Wholesale business generally satisfactory; increase in volume in some lines being well maintained. Retail trade fair. Collections satsfactory.

Regina. — Wholesale and retail trade continues good. New crop is stimulating trade generally. Outlook good.

Saskatoon.—Wholesale trade generally good, particularly in grocery lines. Retail trade fair. Crops generally fair, but harvest slightly retarded on account of rain. Collections satisfactory.

Calgary.—Business generally continues good. All wholesale lines show satisfactory increase in volume. Collections fair to good.

Edmonton.—Wholesale and retail good, showing increase over this period last year. Collections good. Prospects for increase in fall business very bright.

Vancouver.—Wholesale trade generally only fair but gradually improving. Retail business satisfactory. Increase in volume hoped for. Collections fair.

WILL TRY TO MAKE IRISH AGREEMENT

British Hope to Get Amicable Settlement of Boundary Question.

DUBLIN, Sept: 5 (Canadian Press)—The belief prevails here that before the reports of the Irish boundary commission is promulgated, a further attempt will be made by the British Cabinet to bring together the Northern and Southern Govenments with a view to an amicable arrangement.

ADVERTISE IN THE EXAMINER

THE UNITED CHURCH OF CANADA
Continuing the
PRESBYTERIAN, METHODIST AND CONGREGATIONAL CHURCHES

MARK STREET CHURCH
Services as follows:
11 a.m.—THE SOURCE OF POWER
7 p.m.—THE HIGHER LOYALTY
R. T. RICHARDS, Minister.

UNION SERVICES
ST. ANDREW'S AND TRINITY
REV. J. W. GORDON, B.A. IN CHARGE
10 a.m.—SUNDAY SCHOOL IN BOTH CHURCHES
11 a.m.—SERVICE IN ST. ANDREW'S CHURCH
7 p.m.—SERVICE IN TRINITY CHURCH
Mr. G. H. King, Organist *Mrs. Dorothy Allan Park, Solois*

GEORGE STREET CHURCH
Minister, REV. J. E. TODD, B.A.
Sabbath School at 10 a.m.
11.00 a.m. and 7.00 p.m. Public Worship
A MESSAGE FOR LABOR SUNDAY
The Minister will be in charge.
Strangers and Visitors are cordially welcome.

SPRINGVILLE CHURCH
REV. A. H. McCONNACHIE IN CHARGE
At 11 a.m.—"JESUS, THE CARPENTER"
At 7 p.m.—W.M.S. THANK-OFFERING SERVICE
PREACHER: REV. J. W. GORDON, B.A., of St. Andrew's, Peterboro.

KNOX and ST. JAMES
UNION SERVICES
11 a.m. *7 p.m.*
CHURCH SCHOOL - 10 a.m.
Rev. M. C. MacKinnon, M.A., B.D. will preach
Mr. Charles Peaker, Mus. Bac., Organist
The Sacrament of Baptism at the Morning Service.

STIRLING WOMAN HURT IN ACCIDENT

Mrs. P. B. Tweedie Was Viewing Another Mishap hap Near Oakville.

TORONTO, Sept. 5.—Mrs. P. B. Tweedie, of Stirling, Ont., is in St. Joseph's Hospital, suffering from severe abrasions and bruises to her right thigh and left ankle which she received when struck by a motor truck on the Hamilton Highway about 11 o'clock Thursday night. The truck passed over Mrs. Tweedie's thigh and at St. Joseph's Hospital it was stated that there is a possibility that the thigh had been fractured.

The accident happened as a direct result of another motor accident in which none of the occupants of the car was injured. About 10.45 p.m. a sedan, driven by a Mr. Gray, of Toronto, went off the highway into a ditch east of Oakville. The car straddled the ditch and none of those in the car was injured. A crowd of people quickly gathered on the highway and a truck suddenly came east along the highway and struck several of the spectators.

The drives claims that he was blinded by the headlights of several of the cars and this caused him to swerve his truck. As he did so, Mrs. P. A. Tweedie was struck heavily and thrown against John Douglas, Shore Avenue, East Oakville. Mr. Douglas was not hurt but the girl was knocked down and painfully injured. She was attended by Dr. Page of Oakville, and was then taken to St. Joseph's Hospital in the Oakville ambulance. Mrs. Tweedie was driving in her husband's car and had got out to see how the car which had left the highway could straddle the ditch without turning over when she was struck by the approaching truck.

FIRE DRIVES OUT MANY CITIZENS

Nearly 250 Houses Have Been Burnt in Shreveport Blaze.

WATER MAIN BROKE.

SHREVEPORT, La., Sept. 5 (Canadian Press) — Nearly 250 residences, housing more than one thousand persons, had been destroyed early today by a fire which broke out shortly after nine o'clock last night. The fire was still raging this morning, while fighting equipment was hampered by broken water main.

ARE YOU?
OF COURSE YOU ARE GOING GOING TO HEAR AL. SWEET AND HIS CHICAGO SINGING BAND AT THE PETERBORO EXHIBITION, SEPTEMBER 15-19.
126-64-1867

ST. GEORGE'S CHURCH
(Rev. J. L. Hughes, Rector.)
Braidwood Avenue — South Peterborough.
13th Sunday after Trinity
10 a.m., Sunday school.
11 a.m. Litany and Eucharist.
7 p.m., Evensong.

ST. PAUL'S PRESBYTERIAN CHURCH
Rev. Wm. Allan
MINISTER
11 a.m.—Subject
"WHY SHOULD SUCH THINGS BE"
7 p.m.—"Subject—
"FAITH'S FAILURES"
Musical Director, Martin B. Chenhall, A.R.C.O.
SUNDAY SCHOOL AT 3 P.M.
MID-WEEK SERVICE, WEDNESDAY AT 8 P.M.
A Cordial Welcome Extended to Strangers and Visitors
Manse Telephone, 2640

MURRAY STREET BAPTIST CHURCH
REV. C. W. ROSE, D.D., Pastor
11 A.M.—CHURCH AND SUNDAY SCHOOL
12 A.M.—The Lord's Supper will be observed
7 P.M.—CHURCH SERVICE
REV. DR. HOOPER, of Toronto
Will Preach at Both Services
MR. FRANCIS SUTTON, Choir Leader and Organist

PARK ST. BAPTIST CHURCH
REV. NORMAN R. McLEOD, B.A., Pastor.
11 A.M.—"JUST A REAL GOOD MAN."
3 P.M.—SUNDAY SCHOOL AND BIBLE CLASSES.
7 P.M.—"AND THERE WASN'T A BLUSH."
Pastor Preaching at Both Services

GOSPEL HALL
MR. A. G. BENTLEY
will be the preacher tomorrow.
SUNDAY SCHOOL AND BIBLE CLASS - - - 10 a.m.
Worship Meeting - - - - - - - 11 a.m.
GOSPEL SERVICE - - - - - - - 7 p.m.
CENTRAL PARK
AT 8 O'CLOCK.
A real old fashioned Song Service—and lots of it—if you have a favorite just call for it.

Bethany Tabernacle
Sunday School, 10.00. Morning Worship, 11.00.
Evangelistic Service 7.00.
All are welcome in Bethany Rev. R. Keith Mills, pastor.

ANGLICAN.
ST. JOHN'S CHURCH.
Rev. R. C. Blagrave, D.D., Vicar.
13th Sunday after Trinity.
8.30 a.m., Holy Communion.
11 a.m., Holy Communion and sermon.
3 pm. Sunday school and Bible Classes
7 p.m., Evensong and Sermon.
The Vicar will preach at both services
Frederick G. Mann, Organist and Choir Master.

ALL SAINTS' CHURCH
Rev. J. D. Paterson, Rector.
10 a.m., Sunday school.
11 a.m., Holy Communion.
7 p.m., Evening Prayer.
The Rector will preach at both services.
Please note: Next Sunday, Rally Day.

ST. LUKE'S CHURCH.
Cor. Rogers and Robinson Streets.
Rev. Geo. J. Bousfield, B.A., Rector.
Services at 8 a.m., 11 a.m. and 7 p.m.
Sunday School at 10.15 a.m.
Holy Baptism by Appointment.

ROMAN CATHOLIC.
ST. PETER'S CATHEDRAL
Low Masses at 7.30 and 9.00 a.m.
High Mass: 10.30 a.m.
Vespers: 7.00 p.m.

MISCELLANEOUS.
TRUTH MISSION.
REV. DAVID McKEE, PASTOR.
Sunday school, 9.45 a.m.
Morning service, 11 a.m.
Subject, "Full Salvation."
Evening service at 7 p.m.
Subject, "Tested and Tried."
You are cordially welcome to these meetings.

ASSEMBLY HALL.
Christians gathered in the name of the Lord Jesus, will D.V. hold meetings, as follows:
Sunday: Sunday School, 9.45 a.m.; Breaking Bread, 11 a.m.; Gospel Meeting, 7 p.m.
Wednesday: Prayer Meeting, 8 p.m.
All are very cordially invited.
"Ye must be born again."—John 3: 7.

NAZARENE MISSION.
(Over Nugent's Drug Store, in the Woodman's Hall.) Come and enjoy old time meetings and preaching.
Hours of Service: Sunday school, at 9.45 a.m. Preaching at 11 a.m. Evening service at 7.45 p.m.
Prayer meeting, Tuesday evening at 7.45 p.m.
R. Wilkinson, Pastor.

The Evening Examiner

PHONES—Editorial 1601. Business Office, 1600. Private Branch Exchange to all Departments.

The Examiner is a member of the Audit Bureau of Circulation.

The Daily Examiner, published every lawful evening, by The Peterborough Examiner, Limited. Office, 419 George street. $6.00 per year, delivered in city; out-of-town subscribers by mail, $4.80 a year.

The Weekly Examiner, published every Thursday. Subscription price $1.50 a year.

U. S. REPRESENTATIVES

Special U. S. Representatives—W. H. Stockwell, 629 People's Gas Building, Chicago Ill.

New York—Chas. F. Miller, 225 Fifth Avenue.

Advertising Rates on application.

M. M. GLOVER, Managing Director.

SATURDAY, SEPT. 5, 1925.

KEEP OFF THE POLES.

The Ontario Safety League has asked the Examiner, in conjunction with other Ontario newspapers, to warn the public against the dangerous practice of climbing power poles.

During the past two weeks there have been three fatalities in Toronto from this cause, as follows:

Aug. 23—Ernest Holt, electrocuted while rescuing kite from a pole.

Aug. 24—Frank J. Wood, electrocuted while rescuing cat from a pole.

Aug. 31—Arthur Rippen, electrocuted while rescuing a kite from a pole.

These tragedies should impress parents with the necessity of warning their children to keep off electric light, electric railway, telegraph and telephone poles.

The wires on or adjacent to these poles may carry an electric current that will kill.

Parents at the same time should also warn children not to touch fallen wires—and the police should be notified at once when any such wire is noticed.

Three lives lost in a few days in Toronto offer a tragic warning to keep away from all power poles; they are dangerous things to meddle with.

THE COLLEGIATE CRISIS.

The Board of Education should have no difficulty in demonstrating to the members of the City Council the dire necessity of more Collegiate Institute and commercial training accommodation.

The fact that the registration for academic and commercial courses this autumn is even larger than many anticipated supplies a convincing argument.

It is manifestly impossible that the situation can be any more than temporarily met by the use of the old South Central School building, even by utilizing two more rooms there and adding a couple of teachers to the staff.

In the first place, it is obviously a pity that one-third of the Collegiate Institute pupils should be cut off from the main body, missing many of the benefits of their high school career.

Secondly, the South Central building, given up years ago as useless for Public School purposes, is not suitable at all for the use to which it is being put.

It suffers from many defects, not the least of which is the fact that it can truthfully be described as a fire-trap.

Yet it is all that can be offered 200 pupils who desire education along commercial lines.

The present situation cannot be allowed to continue, and the only alternative seems the adoption of the plan brought forward by the Board of Education after giving the question earnest consideration from every angle.

BOOMING MR. NICKLE.

Hon. W. F. Nickle is being strongly boomed for the chairmanship of the Ontario Hydro-electric Commission in quarters where the Attorney-General could scarcely expect support were it not been for peculiar circumstances entering into the situation.

It is an open secret that Mr. Nickle is too rigid in his enforcement of the Ontario Temperance Act to be persona grata with the wet wing of his own party.

The McCausland group would prefer a more plastic Attorney-General than the member for Kingston, who has a mind and convictions of his own and refuses to allow the former to be controlled or to drop the latter merely because there are those in his party who would welcome a lax administration of the regulations.

Hence the present campaign to transfer Mr. Nickle to the Hydro-electric Commission.

The present Attorney-General undoubtedly would make a good fist of filling the position for which he is boomed.

He has the ability and the qualities essential to the post, and would make good as a successor to Sir Adam Beck about as well as any one that has been suggested for the post.

The question of whether he is of greater value to the Province as Attorney-General or as Chairman of the Hydro-electric Commission does not enter into the matter so far as some of those behind the move are concerned.

THEY'RE ALL WRONG.

With the Montreal Star it is a case of "they're all out of step but our Sandy"—nothing is right except the Star's conception of things, and thus the Montreal oracle gives its opinion of the various political parties:

"The outstanding characteristic of all our political parties today is timidity.

"They are all afraid to step off the old paths. They dare not utter anything but the well-worn shibboleths.

"'A great political pronouncement' in this year of grace is a re-hash of what has been said over and over again for years—if not for decades—back. The time has passed when leaders enunciate new policies.

"There was a day when they made them fresh for every election. Sir John Macdonald launched Protection for the election of 1878—and turned the country over. If he had fought it on the humdrum issue of "the record of the Government"—the thrifty and honest Government of Alexander MacKenzie—he would have lost heavily.

"The Conservatives made a new issue for the election of 1882—the C.P.R. The Liberals made a new issue for the election of 1891—Unrestricted Reciprocity.

"But the pigmies of the present neither make issues nor grapple with those which conditions force to the front.

"Today we have no policies offered on—

"The railway incubus.

"The crushing public debt.

"The failure of our immigration efforts.

"The 'exodus.'

"Our changing relations to the Empire.

"Our drift toward Annexation.

"We are pounding away, fast, fierce and furious, on re-threshed straw. Anyone might safely offer a fat prize for one new idea in any political speech. The "big issue" just now is whether or not the seventeen odd—very odd—gentlemen at Ottawa who are trying the water with their toes will decide that it is too cold to take the plunge."

SOLVING CANADA'S LARGEST PROBLEM.

One of the chief objects, if not the object itself, of Confederation was to promote interprovincial trade. Neither the Maritime Provinces nor British Columbia, one at the extreme east and the other at the extreme west of Canada, would have entered the union had it not been to end the isolation with which they were both afflicted. In each case, a railway to connect them with the settled parts of Canada was made a "sine qua non," in one case the Intercolonial and in the other the C.P.R. Their only hope outside of interprovincial communication was closer and more intimate relations with the United States. In each case strong British principles predominated and prevented it.

The problem which has developed today is to achieve more fully the objects which were sought in 1867, and at the same time not to impose undue burdens upon any section of Canada in the process. The situation presented to us is that the Maritime Provinces, so far removed from the central markets, find their facilities for profitably buying and selling hampered by freight rates. The Middle West is handicapped in a similar manner by what the Edmonton Journal aptly describes as "the economic cost of the natural barriers around the north shore of Lake Superior—in freight rates on products of eastern factories moving west; in freight rates on agricultural products moving east to world markets."

* * * *

In this connection the Edmonton Journal has a most constructive, as well as suggestive, editorial dealing with the subject in a wide, national way. It refers to a proposal made some months ago in Nova Scotia for the establishment of regional tariffs in Canada so that the Maritime Provinces could regulate their own trade in a manner in keeping with their own interests. This was implemented by a resolution passed by the Legislature, the proposed arrangement, however, to be made subject to the section of the B.N.A. Act providing for free interchange of products among Provinces. Readers will remember when the "six hundred" delegates from the Maritimes waited on the Government here during the last session of Parliament, that was hinted at as a last resort as a solution of their grievances in case no other adjustment of economic conditions could be arrived at consonant with general interests. The Journal very properly points out that that would involve a line of custom houses in the Dominion in order to exclude foreign goods admitted free into one Province from entering another in which duties were maintained against them; and dismisses it as impracticable to work out and as incompatible with the general purposes of Confederation.

A similar idea in somewhat different form has just recently been revived, this time in the far West. The Farm and Home Journal, Vancouver, hypothesizes that, as no fiscal system can be devised to serve the interests of all sections, without doing injustice to some, Canada should be divided into four regional divisions, in each of which conditions are more or less homogeneous. These natural geographical zones are the Maritime Provinces, Quebec and Ontario, the Middle West and B. C., and each of these would devise a tariff or free trade policy consistent with its own liking. Our Edmonton contemporary dismisses this as equally, if not still more, absurd. Such a system could not be erected and at the same time national unity be maintained. Against the contention that the Fathers of Confederation could not have contemplated economic conditions now existing, or they would have provided for ways and means of amending the constitution so as to deal with the new problem that has arisen, it points out that the accomplishments of nation-building under its egis, despite all that has been said, have been very great, and any such plan would undo all that has been done in nearly 60 years towards making Canada what the cherished hope of the Fathers was she should become.

* * * *

The Edmonton Journal, notwithstanding its environment, holds that a protective tariff in Canada is necessary for the maintenance and extension of its industrial development, but also contends that means must be found to "lift the tariff out of the realms of sectional controversy." Its policy in that respect outlined some time ago is in line with, and really anticipated, that enunciated by Mr. Meighen in his resolution moved last session of Parliament, in which was endorsed the principle of having the whole Dominion bear a fair percentage of the cost of carrying the unequal burdens of outlying portions of the country; and it concludes by saying:

"The parts of his resolution and his speech which dealt with this phase did not receive the attention at the time that they deserved. He had frequently urged before the need of a protective policy, but he was breaking new ground when he came out for compensation to the areas which benefit least from that policy, by the absorption on the part of the Dominion of a percentage of the transport charges across the country's barriers.

"The two ideas should go together. If they are both applied, the tariff will be freely accepted as a national necessity in those Provinces which have hitherto been most hostile to it and it will no longer be the subject of that bitter and persistent sectional controversy which has done so much to impair Canadian unity."—Ottawa Journal.

EDITORIAL NOTES AND COMMENT.

Let us make it 30,000 in 1925.

Mr. Crerar says the Progressive party has no appeal in Eastern Canada, and the fate of the Drury Government in Ontario and the disappearance of farmer representation in New Brunswick confirm his statement.

This is the week-end when Toronto folks think they're lucky if they can save room enough on the living-room floor to get a few hours' sleep.

Judging by the number of United States cars still in evidence, the beauty of Ontario in September is being widely recognized.

Reports from Stratford indicate that Peterboro is not the only city that is suffering from lack of Collegiate Institute accommodation.

KRIM THWARTS ATTACK BEFORE IT IS LAUNCHED

Artillery is Blazing Away at Franco-Spanish Military Fleet.

DEFENSE EFFECTIVE.

Planes and Naval Guns Unable to Clear Landing For Troops.

(By Al. Bradford, United Press)

PARIS, Sept. 5.—Abd-el-Krim's Riffians, facing the possibility of defeat from the Franco-Spanish offensive, are giving desperate battle to the allied forces.

Krim aims as thwarting the offensive before it is fairly launched.

His artillery around the Bay of Alhuecemas on the Mediterranean is stubbornly blasting away at the Franco-Spanish,—mainly Spanish—fleet which has been hammering for several days before the very doors of his domain.

The fleet continues its pounding and airplanes are dropping their deadly loads of explosives.

But so far, according to information reaching here today, the fleet and the planes have not been able to clear a path which would admit their landing forces.

(Fez dispatches yesterday indicate that some forces had landed, but apparently not of consequence.)

Hence today, the Spanish transports, crammed with Spanish soldiers ready to avenge Krim's earlier victories against Spain, are waiting still behind the shelter of the bombarding battleships for the final crumbling of the Krim artillery.

Meantime, the Riffians on the western front have launched a violent attack with the purpose of preventing the Spaniards of Primo de Rivera from concentrating. The Spanish losses so far are believed to have been heavy. In fact, the Riffian menace has become sufficiently serious to cause the Spanish dictator to leave the general council at Melilla and has asked Tetuan to take personal command. The council at Melilla had been mapping the programme of the great co-operative smash against Krim.

CULVERTS PRESENT TRAFFIC DANGERS

Road Officials Say Funds Are Too Scarce to Allow Reconstruction.

ORLAND, September 5. — The recent heavy rain was very timely for a good many of the farmers who were ready to do their fall plowing but many others have large fields of grain out, and some had stacks of grain half built which will in all probability have to be again stooked out to dry.

Walter Carr is putting in a new three foot steel culvert on his division of the Campbellford and Trenton County Provincial Highway, three-quarters of a mile west of Wooler at Mr. Wm. Ruttan's place.

There are seven culverts on the same division within a distance of less than 1¼ miles from Codrington, which are all in a most dangerous condition. All of these culverts have been in a bad condition for years but the road officials claim that there are no funds to rebuild them.

The little daughter of W. T. Phillips of Rochester, who has been visiting at relatives here was taken very ill at the home of her grandparents, but at the time of writing has been pronounced out if danger by Dr. H. Clarke, of Brighton.

Chas. Cowan had the misfortune to break the rear axle of his car recently while on his way to assist a neighbor thresh. The accident took place midway up the Cowan hill, which is very steep, and Mr. Cowan had no trouble difficulty in getting the disabled car to the bottim of the hill.

VOICE OF THE PEOPLE.

HERE TO STAY.

To the Editor of The Examiner:

Sir:

Let there be no mistake about "Prohiibtion." It has come to stay and if the Almighty wants to furnish the ways and means for making liquor well and good. Prohibition-its will still fight on. R.M.L.

To the Editor of the Examiner:

Sir: Individualism and individual liberty have been for many centuries a thing of the past in the East. From darkest Africa to darkest Mongolia, across a stretch of twenty-nine millions of equare miles and from Constantinople to the Chinese Sea the individual counts for nothing. The West owes its success to its individual enterprise. Even the stupidest of us knows that. Yet every effort is being made by social laws and by measures of public ownership to destroy individual liberty and individual enterprise in Ontario. We are following in the footsteps of the dead East. When the East killed the individual, his liberty and his enterprise, it killed itself, and that is why the East is dead, and that is why death is creeping upon us here.

Paid uplifters are said to be the curse of the United States, and it is well known that only the unpaid uplifter dare go into the slums and dives of the great American cities. Even the worst of mankind knows the difference between the real thing and the paid article. It is the difference between chivalry and self-sacrifice, which even the lowest admire, and the reduction of the virtues to a business basis. There will soon be no virtue, nothing that is not either forced or paid for. Then ruin.

R. M. L.

NO SURPRISE IS OCCASIONED BY ANNOUNCING OF ELECTION

Interview With Local Men of Both Parties Show It Was Expected.

AND BOTH READY.

Conservative Leaders in Peterborough Say Party Is Eager For Fray.

There was no surprise evident in Peterboro to-day when the Examiner bulletin board flashed the news of Parliament's dissolution at 2.30, while Premier King was still speaking at Richmond Hill. Men prominent in political circles were interviewed where available, and all spoke as though they had anticipated the announcement as a certainty.

Among those who were out of the city and could not be interviewed, were F. D. Kerr, K.C., and J. J. Duffus.

V. J. McElderry, President of the Liberal-Conservative Association. — "The announcement of an election is just. Conservatives all over the country have been making preparation and a strong fighting campaign will be waged to overthrow the King Government." Mr. McElderry was confident that an election would put a period to the career of the present regime. "I think the people generally are of the opinion that a change of government is essential. A proper tariff is needed to bring good times to the country, and in order to have that the present administration must go."

Beyond the statement that the Conservatives were ready and willing to enter the fray, Roland Denne, former president of the Liberal-Conservative Association, would not express an opinion.

W. H. Bradburn, M.P.P., took up a similar attitude. He said he would reserve comment until he had read and digested the Premier's speech.

Congratulates Gordon.

The Provincial member expressed gratification at the announcement of the elevation to cabinet rank of G. N. Gordon. Though they were of different political beliefs, he said, he appreciated the qualities of the Liberal member and was glad the party had recognized his services in its ranks.

The Examiner sought an expression of opinion from E. A. Peck, but this was unobtainable, as Mr. Peck is still out of the city.

J. H. Burnham, when interviewed by the Examiner, gave the following expression of opinion with regard to the impending elections:

"Friday's issue of the Globe states that while the Farmers' Party in Ontario was a most unfortunate experiment to the Province, what is known as the Farmers' Party of the Dominion is an entirely different matter and the Globe approves of Mr. Crerar's statesmanlike statement that the Federal Farm Party must give up its name and expand into a Dominion-wide party looking after wider interests than farm legislation involves.

"Only in that way, says Mr. Crerar, can Confederation be preserved and the general prosperity of the country be ensured. But Mr. Crerar strikes more than that great note of statesmanship; he warns Canadians that they are fast drifting into national bankruptcy. Their taxes are like those that crushed the ancient Egyptians.

"No country that pays 150 millions of dollars a year in deficits for the pleasure of owning railways, canals, etc., can long survive. Canadian finances and her financial system are utterly disintegrated. With few exceptions this is an era barren of gig men.

"We have crushed the spirit of private enterprise by public ownership; of individual personality by compulsory laws; and then we wonder at our inability to handle our problems.

"Until Mr. Crerar's warning is brought home to the people of this country there is no use in discussing any other question whatever. Our extravagances seem to know no bounds, and the people are being crushed by the weight of the cost.

"It is a fortunate thing that Mr. King is bringing on the election in order that we may get this tremendous problem settled.

Proper Effect.

J. F. Strickland, Secretary of the Liberal - Conservative Association, said:

"The pressure brought to bear on the Prime Minister by public opinion has had its proper effect, and the people of Canada will have an opportunity of expressing themselves at the polls on the vacillating Government of the Right Honorable Mackenzie King. The public generally will be interested to learn what national considerations have urged this step on the Premier in view of his statement of August 24th last, when he indicated that the only necessity for an election appeared to be the Right Honorable Mr. Meighen's desire for one. The dissolution announced by the Prime Minister is his only action which has met, or will meet, with the approval of the electorate."

Liberal Executive.

Mr. Joseph Wearing, a member of the Liberal executive expressed the opinion that the issue before the electors would be the tariff and the Canadian National Railways. He thinks that Mr. Meighen will promise manufacturers a protective tariff as high as Haman's gallows and that the aim of the Conservative party is to get rid of Sir Henry Thornton and make the Canadian National Railway a road run by politicians and for the benefit of politicians. Mr. Wearing believes that a high tariff policy will not appeal to the majority of Canadian voters, because only a small minority would stand to benefit by such a tariff, while the large majority would be certain to suffer. He stated also that Mackenzie King should be given great credit for the consistent support he has given Sir Henry Thornton in his policy of making the Canadian National Railways a paying business proposition, and Mr. Wearing feels too that most thinking people will support King in a moderate tariff policy which tends to unite all classes, both east and west.

First Saturday Session Of Mines Was Active

TORONTO, Sept. 5 (Canadian Press).—The first Saturday session of the Standard Mining Exchange for some months was an auspicious one, trading being moderately heavy and the general trend firm, despite a drop of 7-8 in Hattie Preferred, the leader. Columbus Kirkland gained 1 1-8, Harry Hollinger 2, and Tough Oakes and Keora a half each. Premier eased down 3, and Canadian Lorrain 1.

General Rise In Prices On Toronto Stock Exchange

TORONTO, Sept. 5. Canadian Press. — Practically every issue dealt in on the Toronto stock exchange this morning, was advanced in price. Brazilian, the leader, reached a new high at 84 3-4 and though it receded from this mark the close at 73½ was a ¼ point gain. Canada Bread followed up its 3½ point gain of yesterday by selling up to 61½, a further advance of 2½.

ARE YOU?

OF COURSE YOU ARE GOING TO HEAR AL. SWEET AND HIS CHICAGO SINGING BAND AT THE PETERBOROUGH EXHIBITION, SEPTEMBER 15-19.

12d64-1057

DEBT, REVENUE AND SPENDING DECREASE

Over 20 Millions Hacked Off Debt in Past Fiscal Year.

OTTAWA, Sept. 4 (Canadian Press) — Decreased net debt, decreased expenditure during the five months of the present fiscal year which ended on August 3, are shown in a statement issued by the Department of Finance. The net debt, according to the statement, now stands at $2,336,923,600 or $8,325,704 less than it was a the end of July 31st this year and $20,594,038 less than on August 31st of last year.

The statement shows the ordinary revenue to August 31 last year amounting to $169,094,938 as compared with $162,523,315 for the corresponding five months period of the preceding year.

Ordinary expenditure showed a drop of $1,990,307 when the five months of the present year is compared with the same period of 1924.

CANADIAN PACIFIC

SAILINGS

From Montreal to Liverpool

Sept. 18 Oct. 16....Montcalm
Sept. 25 Oct. 23....Montclare
Oct. 9 Nov. 6.....Montrose

To Belfast-Glasgow

Sept. 10 Oct. 8.....Metagama
Sept. 24 Oct. 22.....Marburn

To Cherbourg-Southampton Antwerp

Sept. 9 Oct. 7.....Melita
Sept. 23 Oct. 21....Minnedosa

From Quebec to Liverpool

....Montnairn Oct. 2 Oct. 30
Sept. 11 .....Montroyal

To Cherbourg-Southampton-Hamburg

Sept. 16 Oct. 14..Empress of France
Empress of Scotland Sept. 30

APPLY TO LOCAL AGENTS

J. E. PARKER,
General Agent, Passenger Department,
C.P.R. Building, Toronto
Adelaide 2105.

CHRYSLER SIX

Women Are Quick To Sense Chrysler Quality

The Chrysler Six taught the Canadian public that neither high cost nor cumbersome size is necessary to the superfine motor car.

That's the reason for the ever-strengthening hold of the new Chrysler Six upon the great numbers of discriminating men and women who are not satisfied with anything short of the utmost in motor car quality, comfort and performance.

Women especially find the Chrysler Six the ideal personal car—easy to handle, carefree, smooth running and delightful in its ease of riding.

The situation today is perfectly plain. Chrysler Six engineering, achieving even more revolutionary results, has simply made it unnecessary to pay a huge premium for motoring luxury.

In roadability, in generous seating capacity, in every phase of performance, in dependability and in long life, this new Chrysler Six equals, or surpasses, all the other fine cars.

Yet its new purchase price is far lower. Its upkeep cost is far lower. Its operating cost is far lower.

Add to this, the irresistible riding and driving appeal of the Chrysler Six to the man and woman who know motor cars—and you have one conclusive reason why new Chrysler Six sales mount month after month to new high marks.

Try this Chrysler Six performance yourself. We are always eager to have you prove the car's unprecedented results to your own satisfaction.

The New Chrysler Six Prices

The Phaeton	$2680	The Royal Coupe	$2730
The Coach	$2215	The Brougham	$2835
The Roadster	$2570	The Imperial	$2940
The Sedan	$2580	The Crown-Imperial	$3190

Delivered in Peterboro. Taxes paid, Spare Tire, Cover and Two Bumpers.

We are pleased to extend the convenience of time-payments. Ask about Chrysler's attractive plan. Chrysler dealers and superior Chrysler service everywhere.

GILLESPIE GARAGE
378 AYLMER ST. - PHONE 950

CANADIAN LABOR STEERS MIDDLE COURSE BETWEEN AMERICAN AND BRITISH INTERNATIONAL ACTION

Communist Group Urged, Calling World Conference For One Big Union.

WANT BETTER BEER.

Nationalization of Canadian Mines Also Advocated In Resolution.

OTTAWA, Sept. 5 (Canadian Press).—The nationalization of Canadian mines, better beer for Ontario and condemnation of the exploitating of Chinese child labor in the treaty ports of China, were among the sentiments expressed in resolutions passed by the Trades and Labor Congress. The re-election of Tom Moore as president and the return to office of the entire executive of last y. were features of the Friday morning session. Montreal was selected, after a strenuous campaign involving three ballots, as the place for the 1926 convention.

Debate waxed hot for part of the afternoon on a resolution of international flavor, put forward by the Communist group in the convention favoring the calling of an all-inclusive conference representative of the trades unions of the world for the purpose of establishing a basis for one great trade union international. John Macdonald of Toronto declared that it ought to be the policy of Labor in Canada to draw closer to the Russian workers. Russia was being segregated by the other Powers of Europe and militarism was strong in Poland and the Balkans. Therefore, to prevent the war which was imminent, Labor should ally itself wtih labor in Russia. He pointed out that the British trade union congress had approved of such a conference as was suggested in the resolution.

President's Comment.

President Tom Moore spoke of the two international organization—the Red International which was the right wing, and the Amsterdam International, which was the left wing and with which the Canadian congress had affiliations. The American Federation of Labor had broken away from the Amsterdam Congress, but for the Canadian Congress to break away and call for a world conference of trades union representatives would only complicate the situation. It was better, President Moore intimated to let the British Trade Union Congress go ahead with its world conference, and the American Federation of Labor to break away from the Amsterdam International, and for the Canadian Congress to steer a middle course.

"Dirty Work" in China.

A second flurry was raised when the committee on resolutions moved for non-concurrence in an expression of sympathy with the Chinese workers and the struggles of the Chinese people for national freedom. James Simpson, Toronto; Bert Merson, Toronto; and John Macdonald, Toronto, all rushed to the support of the resolution. Mr. Simpson referred to the "onslaught upon Chinese laborers" and spoke of the conditions of child labor there which should never be tolerated. The British Government was to be condemned for its countenancing this "dirty work."

Mrs. Adam Shortt, of Ottawa, came in for sharp criticism from Vice-President Bert Merson, who spoke on the resolution favoring "more just and sympathetic administration of the Mothers' Allowances' Act of Ontario. Her influence in the "niggardly administration" of Mothers' Allowances by the Mothers' Allowances Commission, was condemned.

SCHOOL DESERTED.

Only Five Pupils For Township School.

BROCKVILLE, Ont., Sept. 5.—(Canadian Press). — Because only five pupils were available for the session, Bradfield's School, in the Township of Elizabethtown, three miles east of here, which has been in existence for more than 75 years, has been closed. The majority of the pupils who live within the school section but in close proximity to Brockville, are attending the local school.

Modern Pavements Make Feet Tired

The miles and miles of hard surface roadways and side-walks are very wonderful, but, being hard, non-resilient, and excellent conductors of heat and cold, they torture our poor feet unmercifully.

It has been found that if tired, sore feet are bathed in warm water containing a few drops of Absorbine Jr. they will be delightfully cooled and refreshed.

But this is not the only use for Absorbine Jr. It is a liniment, antiseptic, and germicide in one—the handiest, most useful article in the family medicine cabinet.

Not only does it kill germs and prevent infection in open cuts and sores, hastening the healing—not only does it limber up to new freshness, tired, stiff muscles, but as a mouth wash, throat spray or gargle it protects you against wandering disease germs and leaves behind a piessant, clean taste and odor. $1.25 a bottle at your druggist's.

ARE YOU?

OF COURSE YOU ARE GOING TO HEAR AL. SWEET AND HIS CHICAGO SINGING BAND AT THE PETERBOROUGH EXHIBITION, SEPTEMBER 15-19.

12d64-1857

OLD INDIAN RELICS.

Sent From Saskatchewan to New York Museum.

REGINA, Sask., Sept. 5.—(Canadian Press).—Swathed in its original wrappings, some of the inner material being hundreds of years old, one of the oldest relics on the American continent is now on its way to New York to its long rest in the Museum of American Heye Foundation, an institution devoted exclusively to Indian relics.

D. A. Cadzow, curator of the museum, was in Regina yesterday after more than a month spent in the various Indian reserves in Saskatchewan. He secured a mass of old knives, arrows, blankets, beads and other trinkets, but the prize he was after, and secured, was possibly the last of the peace pipes retained by the Crees.

REHEARING MAY BE DEMANDED IN RAIL RATE CASE

Within Power of Dissenting Commissioners—Means Loss of Millions to Railways.

WERE NOT INFORMED.

Dissenting Commissioners Issue Statement Reviewing Judgment and Opposing It.

OTTAWA, Sept. 5.—Steps are being taken by a part of the railway commission for a rehearing of the case in which two members of that body, Chief Commissioner McKeown and Commissioner Oliver—have ordered a cut in the rates on grain moving to Pacific ports equivalent to those which prevail on the eastward movement.

Three commissioners — McLean, Boyce and Lawrence—disagree with the ruling, and claim that by reason of the importance of the question it should not be dealt with separately and apart from the general question of rate equalization.

The three members constitute a majority of the board, and while they were not in the hearing upon which judgment has been given, it is quite within their power to seek a reopening of it.

Within Rights.

On the other hand, the two commissioners detailed for the case heard the evidence, and in issuing an order they maintain that they are quite within their rights, and, moreover, that the action taken is not inconsistent with or prejudicial to the fuller inquiry which is to be undertaken, and it is well known that the Canadian Pacific objects strongly to the order, but the Canadian National is quiescent. It was not an active defendant when the case was heard.

Dissenters' Statement.

In the opening part of his judgment, issued yesterday, Commissioner Boyce states that "on August 29 last, after this case had been discussed at more than one meeting of the board, presided over by the chief commissioner, my brother commissioner Lawrence and I informed the chief commissioner, in writing, through the secretary of the board, that if it was proposed to deliver any judgment, purporting to deal with the matters involved herein apart from the general rate investigation, of which the subject is a part, we desired to express our views. The judgment of the minority of the board was, however, issued without the knowledge of Commission Lawrence or myself, and order thereupon was signed by the chief commissioner, without according to me or to Commissioner Lawrence, as members of the board, the most usual and ordinary courtesy of perusing and preparing our opinions upon such judgment before an order issued in terms thereof."

Commissioner Boyce states that the Canadian National Railways whose revenues would be affected by any judgment granting the application to the extent of over a million dollars, protested that it had not even had notice of the hearing of this complaint, and no opportunity for preparing its case at the hearing.

"After a careful and anxious examination of the proceedings, I find as a fact, that no notice of hearing

(Continued on page 10.)

LEPERS IN KOREA.

Number Causes Concern and Preventative Measures Are Advocated.

SEOUL, Korea, Sept. 4.—There are 4,300 lepers in Korea listed in the official records and several times this number not listed, says C. Shimooka, chief of administrative affairs, who recently warned the provincial police chiefs that measures must be taken to prevent the spread of the disease. Treatment is already being given many of the sufferers and it is planned to organize regular colonies for their benefit.

RETAINS CONFIDENCE.

TOM MOORE

Again elected with opposition as President of the Trades and Labor Congress of Canada.

SHIP STRIKERS GET LAND JOBS

200 Seamen at Sydney, Australia, Likely to Remain Ashore.

NO SETTLEMENT YET.

LONDON, Sept. 5. — (Canadian Press Cable). — That the seamen's strike is a slight help in Australia's immigration problem seems indicated in a Reuter message from Sydney, Australia. The striking seamen's secretary, J. Lyddell, declares that over 200 strikers have found work in Sydney and are not likely to return to their ships even if a settlement is reached.

Attempts to settle the dispute between the striking seamen and the ship owners have failed. At a private meeting of the strikers in the Communist Hall at Sydney Friday, it was decided not to resume work until their demands were granted. According to Secretary Lyddell, the men are quite prepared to face prosecutions, which are being threatened by the shipowners. The strikers demand the Australian rates of pay, and they also demand other concessions.

Unions to Meet.

MELBOURNE, Australia, Sept. 5.—(Canadian Press Cable, via Reuter's).—In connection with the British seamen's unofficial strike as it affects Australian ports, representatives of the unions of the key industries here will meet next week to consider the matter. It is understood that a majority of the unions in question will oppose the idea of calling a general strike, which has been suggested in connection with the seamen's strike.

The Cape Town Sector.

CAPE TOWN, South Africa, Sept. 5. — (Canadian Press Cable, via Reuter's).—The latest development in connection with the proposed conference between representatives of the striking British seamen and the shipowners is the announcement that the men will not attend the conference unless the strikers at Durban are directly represented thereat or fully consulted before any decision is arrived at.

The strikers have declined proffered assistance from local unions or offers of mediation and the local unions are astonished at this attitude.

Meanwhile the congestion of shipping at Cape Town and Durban is becoming somewhat serious, and 14 more vessels are expected to arrive at Cape Town next Monday.

NEW LINE WILL USE IRISH PORT

Company Formed in Dublin For Trans-Atlantitc Traffic.

TO BE MAIN ARTERY.

DUBLIN, Sept. 5. — (Canadian Press).—The formation of a company to establish a new trans-Atlantic shipping line, with Blacksod Bay, in County Mayo, and a Canadian port as termini, was authorized by a meeting yesterday at which Brigadier-General Sir Edward Bellingham presided.

The report issued after the meeting states that a United States financial magnate who was present, was selected as chairman of the new company.

Sir Edward Bellingham said that the new line would be the main artery of traffic between Europe and America and Australia.

REGISTRAR DISMISSED.

ExLiberal Member For Nova Scotia Constituency Deprived of Office.

HALIFAX, N.S., Sept. 5 (Canadian Press).—James Sealy of Kentville, ex-Liberal member for King's County in the provincial legislature, who was appointed registrar of probate for King's County shortly before the last provincial election, has been discissed from the office, according to information given out from the Attorney General's office.

CABINET CONFERRED ALL DAY; IMPORTANT CHANGES EXPECTED

Premier King Called on Governor General—Believed Dissolution Imminent.

APPOINTMENTS MADE.

G. N. Gordon Is Again Prominently Mentioned For Reconstructed Cabinet.

OTTAWA, Sept. 5 (Canadian Press)—Until ten minutes before Premier MacKenzie King left to board his train for Toronto at 11 o'clock last night, the Dominion Cabinet was in session. The night sitting followed two others, one in the morning and one in the afternoon. Between the morning and afternoon sittings was sandwiched in the Premier's important call upon the Governor General, at which it is understood, he requested his excellency to dissolve parliament. No announcement followed the protracted cabinet meetings, save that, just before his departure, Mr. King admitted that some appointments had been made.

Rumored Appointments.

CHARLOTTETOWN, P. E. I., Sept. 5.— (Canadian Press.) — The Patriot (Liberal) yesterday stated it has reliable authority that J. J. Hughes, M.P., of Souris, and Creelman MacArthur, M.L.A., of Summerside, have been appointed to the Senate of Canada, succeeding the late Senators Yeo and Murphy.

The appointment of Nelson Rattenbury, of Charlottetown as director on the C.N.R. board of management is confirmed.

SIR HENRY DRAYTON DISPUTES CLAIM OF LIBERAL GOVERNMENT FOR THE DOLLARS RETURN TO PAR

Former Conservative Minister of Finance Discusses Exchange Conditions.

ISSUES STATEMENT.

Government Checked Imports By "Strangling Production," He Declares.

OTTAWA, Sept. 5. — (Canadian Press).—Sir Henry Drayton, Minister of Finance in the Conservative administration, in a statement issued last night, sharply challenges the claim that the present Dominion Government is entitled to credit for the return to par of the Canadian dollar in New York.

"Different orators on behalf of the King Government and its candidates, who are all the more qualified when they know nothing about the subject," declares Sir Henry, "make much of the return of the Canadian dollar to par on the New York exchange, all as a result of the wise policies of the King Government.

"No economist or international financier of standing has so far claimed any credit for the King administration. Every one with the slightest knowledge of the situation knows that the Government not only have made no change whatever in the statutes relating to our currency or the gold reserve, but have, on the other hand, followed in so far as this one question is concerned the practice of its predecessors."

Sir Henry recapitulates the situation as follows:

(1) The King Government have not increased the value of the Canadian dollar on the international exchanges by any change in its character or value and can claim no credit for any direct action raising the dollar's real value.

(2) The Government have had nothing to do with the improvement in sterling exchange, with which Canadian exchange always has been and still is, although to a somewhat lesser degree, related.

(3) The Government has not helped the exchange situation by tariff increases, which, to the extent purchases would be checked would decrease the demand for foreign currency and limit the amount of Canadian exchange available, thus materially improving the exchange market situation from the Canadian standpoint.

Strangled Production.

(4) The Government has, however, checked imports by strangling production. As a result, great reductions have been made in the importation of raw materials, and many factory workers, as a consequence, have had to leave the country. Further, as a result of large reductions in the national payroll and, there, in the purchasing power of the people, importation has fallen off, while the position of a people with a greatly reduced purchasing power, with a scarcity of work and wages, is to be deplored, undoubtedly the standing of the Canadian dollar on the exchanges has improved with decreased importations into our country. The unfortunate thing is, the cure is much worse than the disease. An active, fully employed people, with a currency depreciated in the exchanges, but as good as ever at home, are much better off than those faced with unemployment and difficulty in living, with a currency temporarily or even permanently at a premium.

(5) The Government's policies and basis of taxation facilitate the exportation of raw or only primarily processed materials. This exportation certainly directly benefits the standing of the Canadian dollar on the exchanges as it creates to the full value of materials exported a demand for, and a strengthening of, the Canadian dollar, and, to the

(Continued on page 7.)

If a Chinese expects a present and it does not come he sends one of lesser value as a reminder.

Among the Zulus only the chiefs may wear eagle's feathers.

Cotton Fields Flooded 500 Refugees Cared For

EL PASO, Texas, Sept. 5. — (Canadian Press).—Several hundred additional acres of cotton were flooded yesterday when dikes broke between El Paso and San Elizario, Texas. At San Elizario, where 500 men are working to stem the tide, the dike broke, flooding nearly 1,000 acres on the upper end of San Elizario Island. Glendale, a hamlet near here, was wiped out yesterday morning.

The crest of the flood is approaching Fabena and residents of that town are throwing up protective dikes. The Red Cross cared for five hundred refugees Thursday night.

18 DESTROYERS RUSHING TO AID SEARCH OF SEA

Intensive Effort to Find U. S. Plane Missing Since Last Tuesday.

SWEEP THE PACIFIC.

Navy Radio Operators Continuously at Keys Handling Thousands of Messages.

HONOLULU, Sept. 5.—(Canadian Press).—Fast fading hopes for the rescue of the five aviators of the missing navy seaplane, PN-9 No. 1, were revived Friday by news that 18 more destroyers were coming to aid in the search.

The U. S. S. Whipporwill's report of sighting supposed flares also served to spur on the tired searchers, who have been operating almost continuously since the seaplane disappeared about 1.45 o'clock Tuesday afternoon. The PN-9 No. 1, which was trying to make a non-stop flight from San Francisco to Pearl Harbor, ran out of fuel and was lost in a rainstorm.

The 18 destroyers, coming to Hawaii from Samoa, were not due until September 10, but it was supposed here yesterday that they had been ordered to put on top speed.

In the midst of the orderly haste with which the search is being conducted, the work of the navy radio has been an outstanding feature. Some operators, who have been at their keys and earphones continuously since Monday night, listening in and handling thousands of messages, still are carrying on. Hundreds of radio despatches are being handled daily giving position reports, instructions, orders, suggestions and information upon which the fate of the missing seaplane may depend.

TRENTON BOOMING.

Two Fine Buildings and Many Residences Have Been Erected.

TRENTON, Sept. 5—Trenton has had a boom in the building trade this summer, the new structures including, besides several handsome stores and residences, an $80,000 opera house and a Separate School to cost $70,000. Howe and Hagerman of Belleville, who have a branch in Campbellford, have been awarded the contract for the plumbing work in the latter structure.

RED ROSE COFFEE "is good coffee"

$284,200 WINDFALL.

Saskatchewan's Share From War Time Wheat Board.

REGINA, Sask., Sept. 5. — (Canadian Press.)—Saskatchewan yesterday was just $284,200 richer than at the same time Thursday. The reason is, that a cheque representing Saskatchewan's share after the wind-up of the war-time wheat board has arrived.

It came from the Finance Department and was deposited to the account of the province.

TEETERED TO DEATH.

STOVESTON, B.C., Sept. 5. — (Canadian Press.)—Sadao Kariya, 10, was drowned in the Fraser river when he fell off a lpank on which he was "teetering" with another Japanese boy. The latter was rescued.

KILLED BY PET RATTLER.

TULSA, Okla, Sept. 5.—(Canadian Press.)—Efforts of F. L. Tuttle, 19, to make a pet out of a rattle snake cost him his life. The snake, submitting to captivity at first, later bit him and he died five hours later.

REDUCE WATER RATE.

BROCKVILLE, Ont., Sept. 5. — (Canadian Press.)—In view of a surplus on operations during the first six months of this year, the Public Utilities Commission is to institute a further decrease in water rates on October 1 by granting a prompt payment discount of 15 per cent. instead of ten per cent. Surpluses are also shown in the electric and gas departments.

LITTLE GIRL MISSING.

BROCKVILLE, Ont., Sept. 5.—(Canadian Press.)— Missing from her home since Tuesday evening, Irene Maloney, aged 12, is being sought by the police who have circularized nearby towns and villages. The girl, who belongs to Winnipeg, but who has been spending the summer here with relatives, left her temporary home in company with another girl and has not since been seen.

COMMITTED FOR ARSON.

BROCKVILLE, Ont., Sept. 5.—On a cahrge of arson preferred by the Deputy Fire Marshall and arising out of the destruction by fire of his barns in November, 1924, Joseph McKenney, of the Township of Bastard and Burgess South, was yesterday committed for trial by Police Magistrate Page, bail being fixed at $10,000, which was not forthcoming.

WHEAT POOL'S FINAL PAYMENT OF 11C. MAKES TOTAL $1.66 A BUS. FOR 1924 CROP

Price Basis Is For No. 1 Northern With Other Grades Being Paid For In Accordance With Selling Costs.

WINNIPEG, Sept. 5 (Canadian Press)—Announceent that the final wheat pool payment for the 1924-1925 season would be 11 cents for No. 1 Northern bringing the total payment for the season to $1.66 per bushel, was made here last night by A. J. McPhail, president of the Canadian Co-Operative Wheat Producers, the selling agency of the prairie wheat pools.

"The Canadian Co-operative Wheat Producers who have closed their operations for the 1924-1925 season, announce a final payment of 11 cents for No. 1 Northern, making a total payment for the year of 1.66 cents per bushel, basis Fort William and Vancouver.

"Settlement on other grades are being made in accordance with actual selling spreads.

"The provincial pools will receive this net payment, all central administration costs having been deducted and country and terminal charges met."

BODY RECOVERED.

KINGSTON, Ont., Sept. 5. — (Canadian Press.)— The body of Mr. Ernest Brock, missing since he left his boarding house on Tuesday afternoon, with the intention of catching frogs for fishing from a small boat on Franklin Lake, was recovered from the waters of the lake Friday morning, by the large body of men who have been missing since daylight on Wednesday morning.

CHILDRENS' BEAUTY CONTEST

A beauty contest for children will be held in Peterborough during the next few weeks by the Sanford Studios, who are giving valuable prizes for the best pictures of children under ten years of age.

There are three classes — A class from 5 to 10 years; B class from 1 to 5 years, and an excellent special prize for babies under 12 months.

Three prominent Peterborough business men will be judges, and the Studios have secured the Royal Theatre for a night at which the prizes will be presented.

Have your pictures ready. Our man will call and see you.

SANFORD STUDIOS

NOTICE TO GAS CONSUMERS

The Gas Department

Of Hydro Electric Commission of Ontario Will Occupy

New Offices at 139 Simcoe St.

Next to the Peterborough Utilities Premises

Tuesday Sept. 8th

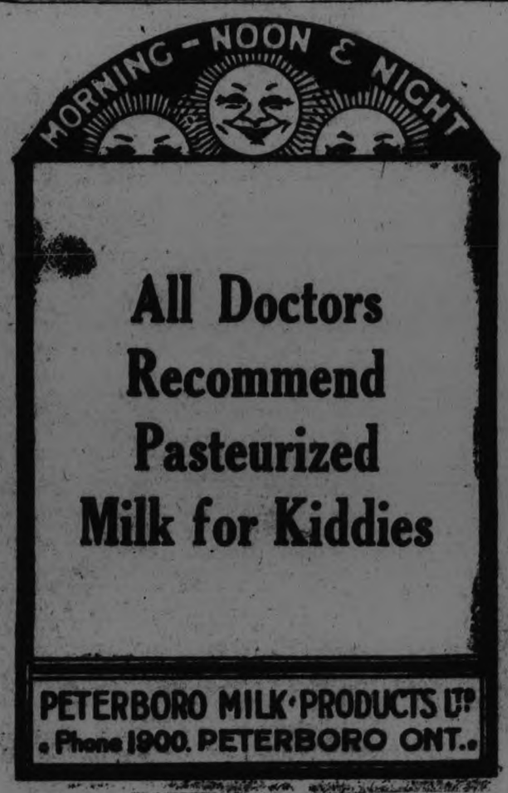

All Doctors Recommend Pasteurized Milk for Kiddies

PETERBORO MILK PRODUCTS LTD

Phone 1900. PETERBORO ONT.

The climate of South Africa is much like that of California.

There are bees in some parts of the world whose honey is poisonous.

RAILWAY TIME-TABLES.

CANADIAN NATIONAL RAILWAYS
All Trains Daily Except Sunday.
(Corrected to date.)

No. 91—7.10 a.m., for Lindsay and Toronto.
No. 96—8.10 a.m., for Port Hope and Toronto, Montreal, Halifax and Portland, Me..
No. 92—8.20 a.m. for Lindsay, Orillia, North Bay and Toronto.
No 98—8.35 a.m., for Hastings, Campbellford, Belleville and points on the main line east.
No. 371—8.30 a.m. for Lakefield.
No. 93—12.00 noon for Lindsay, Port Hope, Ottawa, Toronto, Buffalo, New York and Philadelphia making connection with the International Limited for London Detroit, and Chicago.
No. 100—12.15 a.m., for Hastings, Campbellford, Belleville and Ottawa.
No. 372—12.05 p.m., for Lakefield.
No. 95—5.34 p.m., for Lindsay, Orillia, Midland, North Bay and Toronto.
No. 375—Leave 5.40 p.m. for Lakefield.
No. 99—8.18 p.m., for Lindsay.
No. 94—9.10 p.m., for Port Hope, Montreal and Boston, Halifax and Portland. Carries sleeper for Montreal.

CANADIAN PACIFIC RAILWAY.
(Corrected to date.)

GOING EAST—
12.05 p.m.—Norwood, Havelock, Bonarlaw, Tweed, Perth, Smith's Falls, Kingston, Ottawa, Montreal and intermediate points daily. On Sunday this train proceeds east only as far as Havelock.
6.30 p.m.—Indian River Norwood, Havelock and Tweed. Daily except Sunday.
11.55 p.m.—Havelock Tweed, Kingston, Perth, Smith's Falls, Montreal, St. John, Boston and New York. Daily except Saturday.
12.55 a.m.—Havelock, Tweed, Kingston, Perth, Smith's Falls, Ottawa.
GOING WEST—
6.25 a.m.—Myrtle, Toronto, Guelph, Goderich, Hamilton, Galt, Woodstock, St. Thomas, London, Chatham, Detroit, Chicago and New York. Daily.
6.00 a.m.—Toronto (Yonge street), Owen Sound, Teeswater and intermediate points. Daily except Sunday.
7.35 a.m.—Toronto, Hamilton, Brantford, Buffalo, Rochester, Boston, New York Galt, Woodstock, London, Chatham, Detroit and intermediate points between Peterboro and Toronto. Daily except Sunday.
9.35 a.m.—Bethany, Lindsay, Orillia, Port McNichol and intermediate points. Daily except Sunday.
3.55 p.m.—Toronto, Hamilton, Brantford, Buffalo, New York, Galt, Woodstock, London, Windsor, Detroit, Chicago and intermediate points between Peterboro and Toronto. Daily.
6.50 p.m.—Lindsay, Toronto and intermediate points. Daily except Sunday.

MEDICAL.

DR. BUCHANAN, F.R.C.S., Edinburgh M.R.C.S., Eng., L.R.C.P., London, 1st Hours 9-11 2-4 p.m., and Eye, Ear, Nose and Throat Specialty 7-8 p.m. 'Phone 819. Office, corner Water and Murray streets.

DR. G. C. CRAGG—Eye, Ear, Nose and Throat Specialist. Office 296 Charlotte street, formerly occupied by Dr. Neal. Hours—9-11 a.m., 2-4 p.m., 7-8.30 p.m. Telephone: House 3003. Office 2185.

BARRISTERS AND SOLICITORS

J. W. REID—Barrister, Solicitor, etc. Successor to A. E. Dixon, 397 1-2 George street. 'Phone 620.

GORDON & O'BRIEN—Barristers Solicitors, Notaries. Money to loan on easy terms. Special attention to Patents and Trade Marks. 'Phone 219. G. N. Gordon, K.C.; M.P., J. A. O'Brien.

S. T. MEDD—Barrister, Solicitor, Notary. Office over the Dominion Bank, corner of George and Simcoe streets. Telephone No. 12. Private funds to loan at current rates upon easy terms.

O'CONNELL & CORKERY.—Barristers, Solicitors and Notaries. Money to loan at the lowest current rates of interest. Daniel O'Connell, John R. Corkery. Hunter street, two doors west of the Post Office.

DUNBLE & JOHNSTON—Barristers, Solicitors, etc. Office, over the Toronto Savings and Loan Company, George Street. D. W. Dumble, K.C., W. Johnson.

E. R. HALL—Barrister, Solicitor, etc. Peterboro, Ont. Office, corner of Hunter and Water streets, over the Canadian Bank of Commerce. Trust Funds to loan on easy terms of payment.

JAMES FORDYCE STRICKLAND—Barrister, Solicitor, Notary Public Peterboro. 'Phone 191. Money to loan. 375 Water street.

WILFRID P. BUYCKE, Barrister, Solicitor, Notary Public. 395 Water street. Telephone 239.

PECK, KERR & McELDERRY, Barristers, Solicitors and Notaries. Office, Water street, Peterboro. Money to loan at the lowest current rates of interest. Telephone 1950. E. A. Peck, K. D. Kerr, K.C., V. J. McElderry.

F. T. WEBSTER, Ontario Land Surveyor, Registered Professional Engineer, formerly with Lewis and MacRostie of Ottawa, 332½ George street.

It is always more or less of a mystery to women, that men like to go fishing.

And the worst of it is, they don't seem to be bothered by the cold, the rain, the clock or lack of food. Men who will grunt and groan about having to get up at seven-thirty in August, will jump out of bed at five, on a cold and rainy September morning, just to go fishing.

Now, what's the answer?

There is no use asking a question unless prepared to give some sort of satisfactory answer, for we get enough of the sort that nobody can tell head or tail about.

For answer as to why men act so queer about fishing, if we can't blame it on the fish, perhaps we can blame it on the chances they always run of having some unforseen experiences with nature, which will add to their stock of winter evening stories, to tell beside the fire, of a cold and stormy night. One of these just happened this week, and it is too bad that it happened to me, as I am not much of a story teller, but, let us suppose that it happened to a regular fisherman. This is about how he would tell it, beside the fire, on such a cold night.

"Say! that story isn't in it with the experiences which my guide and I had up the Thingamajig River last summer. I can remember it clear as the spark on the end of that log there. We had had rotten luck all day. Not a trout on the string and the guide, Napoleon Whatnot or something like that, was making a fire and just going to cook some bacon we had brought, in case the fishing would prove punk, when I saw something move quickly and jump behind a rock. Then, out came a mink, with a dandy brook trout, which it seemed to hide behind another rock. It went away, then returned with another and put it behind the rock. It did that so often that the guide and I went and investigated, and say, friends, there were eight of the finest brook trout I ever saw, lying in a row like soldiers. The guide wanted to take them all and let the mink fish for more, but my fisherman ethics would not let me take more than seven. No, we didn't eat the bacon, we took it all home again. Put another stick of wood on the fire, boys."

(Copyright, 1925.)

Copyright, 1925, Warner Bros.

"THE LIMITED MAIL" with Monte Blue, is a picturization of this story by Warner Bros. Pictures, Inc.

(Continued from Yesterday.)

SYNOPSIS.

Three tramps have scrambled up the framework of a railroad trestle in Granite Gorge to escape a landslide, when the Limited approaches. Two start to descend, but the third, a young man, stands in the center of the track and, using his coat as a flag, signals frantically in the glare of the lightning flashes and the locomotive headlight. The train stops within a few feet of a boulder which has fallen on the track. The engine grazed the tramp as it drew in, leaving him dazed and bruised.

CHAPTER II—Continued.

"Morse, where's the fellow who saved us? I want to thank him!"

The engineer, with the indulgence of grey and grizzled hair and thirty years of fatherhood, smiled in kindly understanding upon the speaker.

"Oh, hullo, Fowler—say, for what's waitin' you in Crater City I guess you would want to thank him! Reckon you've got more reason than any of us for wanting to get to Crater City alive to-night."

Then, in disappointment, after a swift around:

"Hell, he's lit out. Gee, I thought he didn't look like no ordinary bum, and this proves it, or he'd be hangin' around for a handout. Look! There he goes now—past the sleepers. Hey!"

Whether or not the storm prevented Bob from hearing, at any rate he gave no sign that he had heard, but with his hands in pockets and shoulders hunched continued indifferently on his way. Jim Fowler, the young mail clerk who, more than any other, had reasons for wanting to reach Crater City soon and in safety, darted after Bob, determined that he should not run away from the gratitude of at least one of those whom he had benefacted.

"What the hell do you want? Why don't you let me alone?" Bob asked sullenly when overtaken.

Unrebuffed, Jim Fowler extended a friendly hand. "I want to thank you, Mister, for saving my life upon the night of all nights in my life when I am most needed at home——"

Bob shrugged and did not even extend his hand. Curiosity as to why he had mail clerk's life did not rouse a spark of interest in him, for to this tramp the little everyday affairs of the world seemed unrealistically far away, remote and long ago. For him, now, the only starkly real things were the rain, the depressing chill, his aching head, and his desire to be alone. He felt sheepish rather than pleased because he had saved members of this human society which he hated as a whole. He turned abruptly and started away again, without a word.

Regret and bafflement shadowed Jim's eyes at the attitude of this man who had saved his life—and others—yet seemed to regret having done so. But Jim's own happiness had the illimitable elasticity of completeness; so, he tried again.

"Why are you headin' west, 'bo—there's nothing but barren mountain passes and a couple of empty section shacks for more miles than you can tramp in this storm. Better ride in to Crater City in my mail car!"

Bob halted and stared inquisitively at Fowler. This was a practical suggestion and did not savor of charitable sympathy but he waited ironically for the mail clerk to add an obvious offer for a meal upon arrival in Crater City, knowing full well that the still living shreds of his pride would turn him irrevocably away into the night if such an offer came. He was not a handout bum yet, though this state was perhaps not far distant, since every other quality of his old status seemed to have gone.

But Jim did not do the expected; perhaps because his eyes, breaking lances with Bob's on a physical level in a joust of essentially sound and honest and manly young personalities, read the alert defensiveness in them. He did not extend his hand again, nor was there any trace of coaxing in his voice as he said:

"Morse brought the Limited up so smartly when he saw you that mail bags flew around like bricks at an Irish brakemen's picnic. It took me five minutes to dig out. It's a hell of a mess that I have to straighten out before we get to Crater City, and I'm all alone except for the marine guard, and he's a useless dumbbell. Say, I'd appreciate it if you'd come along and give me a hand!"

"I don't mind," said Bob.

"My name's Fowler—Jim Fowler," the clerk informed him, "and this is my car," pointing to the first of three mail coaches. A stocky marine with an alert rifle was silhouetted in the half-open door—a reluctant bodily martyr to regulations while curiosity towed his spirit to the engine's nose.

"My name's Bob—Bob—Wilson," replied the young tramp, meeting for the first time the need of inventing a surname.

The two picked their way silently along the trackside toward the trestle to ascertain how long the delay would last. Male passengers returning, with an important sense of being adventurous souls, to bear first hand tidings to their affrighted females as to what had happened—and how long we'll be—and where are we—and was anybody hurt—looked upon Bob as he passed with the supercilious gratitude of the well-fed. Some patronized him with a shoulder pat; others called out words of approbation. Bob shrank from the slaps, and with moody tolerance ignored the praise.

The train crew had crowbarred the boulder off the trestle to eternal oblivion on the bed of the torrent below, and were now engaged in inspecting the tracks. The big stone seemed to have struck the trestle squarely in the center, between the rails, which were undamaged except for minor dents; one tie was squashed into wood pulp, and several others were immoderately splintered. Still, it was safe to proceed cautiously, the conductor and the engineer decided.

Spike and Potts had drawn discreetly into the background, out of the circle of action where they might have been invited to help remove the boulder; but, catching sight of Bob simultaneously with observing that the bulk of work was now over, they came close again.

The conductor cocked an expertly calculating eye at his watch, ordered the trainmen back to their posts, and with Morse, the engineer, then approached Jim and the tramps.

"I've invited this man to ride to Crater City in my car, Smogs," said Jim to the conductor; then, with hesitation, "and the other bu—his friends, I mean—can come too, I guess."

The beefy conductor stared at Bob importantly. "It was a courageous thing for a fellow like you to do, and of course we're all grateful. It was my intention to suggest that you could ride in with us. The passengers have signified their purpose of taking up a purse, which will be presented to you when we arrive in Crater City. We hope you will put the money to some useful purpose," he concluded virtuously, "that might redeem you from your—err-r—present mode of life!"

Some repressed emotion agitated the corners of Bob's mouth, as he heroically overcame an impulse to punch the conductor's nose. He turned his back abuptly upon the conductor, who, much put out, rolled his eyes expressively at Morse to bear witness to such ingratitude. But the engineer merely grinned and happed nimbly up to his cab, where he confided to his fireman a profrane opinion that Smogs, the conductor, was undoubtedly a fathead.

A minute later the Limited was sliding prudently across the bruised trestle.

(To be continued.)

Every trace of the Castor Oil taste GONE!

Kastor Jems

Chocolate coated cream mints with pure oil so emulsified as to be absolutely—

Tasteless

ASK YOUR DRUGGIST

YOUR HEALTH

By ROYAL S. COPELAND, M.D.,
Former Commissioner of Health, New York City.

POSSIBLE CAUSES OF GULLET CANCER.

Some interesting facts were brought out in the course of a recent meeting of the X-ray specialists. Much was said about cancer and its causes. One speaker made the claim that high-pressure living and hasty eating on the part of the modern American are productive of a decided increase in the development of cancer of the oesophagus.

The common name for the oesophagus is "gullet." It is the passage-way from the throat to the stomach. Through your gullet passes every particle of food and every drop of water you take.

If this passage-way had the diameter of a stove-pipe it wouldn't matter so much what size the morsel of food is, or how jagged and pointed its edges, or how hot or cold it is. But you see the gullet is comparatively narrow. It is lined with delicate membrane. It is easy to tear or otherwise damage it.

There is a muscular coat in the walls of the oesophagus. By its waves of contraction it strips the food along the passageway and lands it in the stomach. Should there be violent spasms or contractions of the muscular walls of the gullet at the place where it enters the stomach, the bolus of food could not past the obstruction. It would stick there like a boy in a sewer pipe.

One of the speakers at the convention I have mentioned contended that habitual gulping of food may result in such spasm as to retain the food in the oesophagus for hours. This, he said, would cause expansion of the lower end of the gullet, until in some cases it may form a pouch capable of holding a pint or more of food.

Some parts of the body are made to withstand irritation. For instance, the palms of the hands have thick layers of skin and can be trained to put up with any degree of rough treatment. But when a part of the body, especially one of the delicate mucous surfaces, is submitted to constant irritation, such as a broken tooth may give the edge of the tongue, there may develop serious trouble.

It is not difficult to understand that highly strung and nervous persons, more or less run down in health, may have irritation, inflammation and, ultimately, cancer of the oesophagus. Gulping hard crusts of bread, chunks of meat, bones of fish and other unyielding or sharp-covered things may easliy cut or tear the delicate tissues. Swallowing great boluses of food will stretch the gullet and tear open any half-healed wounds.

Excessively hot beverages or soup, too hot for the mouth, may be hastily swallowed. Even though you do not feel it perhaps, the surfaces of the gullet are burned just as the tongue is. Quantities of ice-cold water and other things swallowed before the tongue and cheeks can warm them cause further irritation.

To avoid cancer and less serious troubles, these practices should be overcome.

Answers to Health Queries.

Miss A. A. M. Q.—What can I use on my lips to prevent them from getting chapped?

A.—Any good cold cream should be effective.

* * *

A. J. B. Q.—How much should a boy, 14 years of age, 5 feet 6 inches tall, weigh?

A.—You should weigh about 135 pounds.

(Copyright, 1925, by Newspaper Feature Service, Inc.)

GOOD NIGHT STORIES

By Blanche Silver

DICKY DISCOVERS A LITTLE VILLAGE.

When Dicky rounded the foot of the hill a strange sight met his eyes. As far as he could see in front of him were little mounds at the sides of holes in the ground, and on almost every mound sat a queer little reddish-brown animal. They were all sitting up on their hind legs, just like Rags, Dicky's pet dog would do when he was begging.

"Squirrels, as sure as I'm alive," mused Dickey, and he almost jumped out of his boots as something touched his hand. Turning around he saw a wee little elfin smiling up at him. "Oh, Squeedee, I'm mighty glad to see you. I was just a wee bit startled when you touched me. I thought maybe it was one of those squirrels."

"Squirrels," laughed Squeedee, the elfin from Joyland. "Why, Dicky, to hear you talk anyone would know you hadn't always made your home in Kansas. These little reddish-brown animals are Prairie Dogs not squirrels, at all."

"Prairie Dogs!" cried Dicky excitedly. "Oh, Squeedee, do you suppose we could get close enough to see one?"

Squeedee laughed and blew on his magic whistle, and every little animal ducked into its doorway. All but one, who seemed to be chief guard. He sat up and listened, and when Squeedee blew again he came out to green Squeedee and Dickey.

"Have You Seen Our Mascots?"

He was shaped something like a gray squirrel, but was much larger, with sharp ears and short, flattened tail.

"Come here, Mr. Prairie Dog. I want you to meet Dickey," called the elfin. "He thought you fellows were squirrels."

"My, but you must have a large family to need all these rooms I see scattered around," said Dicky, shaking Mr. Prairie Dog's claws. "What's the idea of so many doorways?"

"Every house must have its own doorway," chuckled Mr. Prairie Dog. "You're looking at a village instead of a single family's house. Yes, we have quite a nice village here now. Would you believe it, every opening you see ends in a cozy little house, from twelve to fifteen feet under the ground. Have you seen our mascots yet?"

Dicky shook his head and Mr. Prairie Dog laughed and pointed to the mound outside his doorway. There sat a funny little Owl.

"There is one of them," laughed Mr. Prairie Dog. "He is called the Burrowing Owl. He and Mr. Rattlesnake are our guests most of the time. You see, we live in this prairie because if has such lovely buffalo grass, and we do love buffalo grass. Well, if you'll excuse me now I'll go and tell my friends you're not an enemy," and away he trotted back to his mound. Perching himself on the top he gave out a queer cry and out of every doorway peeked a tiny whiskered nose.

"They certainly are cute creatures," whispered Dicky, "even if they are a nuisance to the farmers. Come on, Squeedee, let's find some new adventure," and away Dicky and Squeedee ran over the prairie in search of new adventure.

(Copyright, 1925, by Newspaper Feature Service, Inc.)

TONIC TREATMENT FOR INDIGESTION

The Surest Way to Relieve Stomach Trouble is Through Dr. Williams' Pink Pills.

When the stomach is feeble and food lies in it undigested, the poisonous gases distend the walls of the stomach and cause serious interference with the other organs, especially with the action of the heart and lungs. These poisonous gases have other ill effects. They are absorbed by the blood and so weaken and corrupt it as to cause aches in remote parts of the body and the formation of unhealthy tissue everywhere. Experience shows that these troubles vanish just as soon as the stomach is made strong enough to digest the food. In other words, it needs a tonic that will enable it to do the work of changing the food into nourishment. The tonic used ought to be one that will agree with the most delicate stomach and this is exactly what Dr. Williams' Pink Pills do.

Here is a bit of convincing proof given by Mrs. Chas. Ladner, Flerslie, P. E. I., who says:—"For some years I was a sufferer from stomach trouble. Everything I ate caused distress, sour stomach and belching. I could not eat meat or potatoes, and I grew weak and very nervous. No medicine seemed to help me until I was persuaded to take Dr. Williams' Pink Pills and these simply worked wonders. I took the pills faithfully for a couple of months, by which time every symptom of the troube had disappeared, and there has not since been the slightest symptom of stomach trouble. No wonder I praise Dr. Williams' Pink Pills"

You can get these Pills from any medicine dealer, or by mail at 50 cents a box from The Dr. Williams Medicine Co., Brockville, Ont.

In England the trade in black silk was once ruined for a generation because a notorious murderess elected to be hanged in her black silk dress.

The best grade jewels used as bearings in watches are made of sapphires or rubies, the cheaper grade of garnet, and the lowest grade of ordinary rock crystal.

DOMINION EXPRESS TRAVELLERS' CHEQUES

YOUR SIGNATURE IDENTIFIES YOU. THEY PROTECT YOU AGAINST LOSS

CRIPPLED BY RHEUMATISM

—now enjoys long walks, thanks to "Fruit-a-tives"

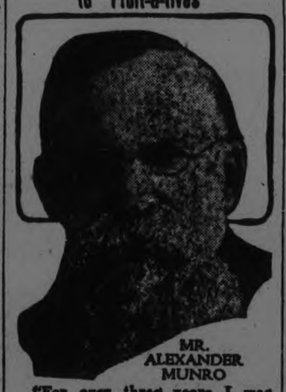

MR. ALEXANDER MUNRO

"For over three years I was confined to bed with Rheumatism. I tried nearly everything without receiving any benefit. Finally I tried "Fruit-a-tives"—half a box brought improvement and continued treatment made me well. Now, I can walk several miles, and do chores around the place" —Mr. Alexander Munro, Lorne, Ontario.

Rheumatism is the direct result of a poisoned blood stream. "Fruit-a-tives" act as a restorative to the liver and kidneys; cleanse the blood stream and make digestion complete. "Fruit-a-tives" act as a bracing tonic too. They are the famous fruit treatment for all intestinal complaints. 25c and 50c boxes from all dealers, or mailed direct by "Fruit-a-tives" Limited, Ottawa, Ont.

TOMORROW'S HOROSCOPE

By Genevieve Kemble

SUNDAY AND MONDAY SEPTEMBER 6-7.

Sunday's astrological forecast points to exciting conditions, in which law and quarrels should be avoided. The health should be given attention. With care affairs may proceed favorably.

Those whose birthday it is may have a year of excitement, contributed to by quarrels and litigation. Shun these and attend to the health. A child born on this day may be rash, headstrong and quarrelsome, thereby inviting defeat.

Monday's horoscope holds auguries of good business and financial interests, but warns against fraud and deception. It is favorable for those in employment, but change is not encouraged. Attend to the health.

Those whose birthday it is may have good business and financial prospects, but there is a menace of fraud and betrayal. Avoid change and good fortune may come to those in employment. Likewise care for the health. A child born on this day may be clever and enterprising and should succeed in business for itself or in employment.

FAMOUS DOCTOR DIES.

Battista Grassi, Malarial Diseases Investigator, Passes at 70.

MILAN, Sept. 4.—Professor Battista Grassi, the famous bacteriologist and physician, died recently at the age of 70. He was widely known in the international medical world as an investigator of malarial diseases.

YOUR GARDEN

A BRIEF GLOSSARY OF GARDEN TERMS

Although the average writer in garden topics endeavors to avoid technical terms(even mildly technical) certain rather well recognized words will creep into his writing or conversation. A few of these will therefore follow with definitions and though some may be familiar, others will not.

Accent Plant—a tree or shrub usually, but any plant used to give prominence to its location. Chosen because of its peculiarly interesting habit of growth or characteristic fruit, flowers or foliage.

Ball and Burlap—(B. & B.) Digging a plant with enough earth adhering to the roots to form a ball. This is then carefully covered with burlap or sacking so that the plant may be safely shipped long distances without losing this earth.

Callus — The new tissue which forms over a wound as a natural protective measure.

Clump—A cluster of roots or bulbs that can be divided into separate plants or it may be considered as one large mass of plants that appear as one single plant.

Crown, of bulbs or other herbaceous plants. The portion of stem which persist and bears the buds which form the next step.

Dehorn—The removing of a portion of the top of a plant so as to leave only short portions of the main branches.

Fillers—Short lived or rapid growing plants (usually trees or bushes) which are only temporarily planted between the permanent plants. In mass plantings or rows they should be cut out before they crowd.

Flat—A box, usually averaging 3-4 inches in depth. Filled with earth it is used as a receptacle in which to plant seeds or cuttings.

Heave out—the nearly complete or partial lifting of a plant out of the soil due to frost action.

Humus — the decayed vegetable matter or partly decayed organic matter in the soil.

Mulch—A covering of the surface about the base of a plant to retard or prevent the evaporation of the soil moisture. It may also prevent sudden freezing and thawing. Materials like dead leaves, straw or strawy manure may be used.

Opening up—The removal of sufficient growth in pruning to admit sunshine to the centre of the plant. Also admitting sunshine to the area about a group of plants.

Propagation — The multiplication or increasing of plants either by reproduction from seed or from cuttings.

Renovate—The regular pruning of trees and shrubs over a period of two or three years so that at the end of that time they will be renewed with new wood that has developed within that period.

Sour Soil—An acid soil which is usually deficient in drainage and consequently in air supply.

Specimen Plant—Usually a tree or shrub but any plant that is placed by itself so that it will show to greatest advantage and develop normally and without restriction.

Subsoil—That layer of soil immediately beneath the top soil. Unless given special treatment by increasing the air supply, it will not sustain plant life.

Top soil—The tilled surface, four to eighteen inches deep which will sustain vegetation.

Vista—A view or prospect, seen through and bounded by a group of trees or an avenue. In planting, the trees themselves.

Winter killing — The death of plants due to sudden changes of temperature in winter.

NEW CAMERA MAKES EXPLOSIONS SLOW

Super-speed Movie Machine Takes 5,000 Pictures a Minute.

LONDON, Sept. 4. — (United Press).—A new super-high-speed motion picture camera is in operation here today which takes 5,000 pictures a second.

With this new machine the speed of a shell traveling 1,000 feet a second can be reproduced in the screen as a "slow motion" object traveling only two miles an hour. With it pictures of a powder explosion have been taken showing scientists for the first time the actual mechanics of an explosion. A solid rubber ball fired from a small cannon against a solid wall was seen to flatten out and float off through the air much as a soap bubble does when it bumps against an object and bounces back without breaking.

Photographs taken with the machine of an electric light globe being struck by a hammer showed that the glass on the opposite side from which the hammer strikes breaks first.

The machine will be used by the war department in examining the mechanics of a shell striking and entering armour plate. Manufacturers of the machine say that the scientific possibilities of super-rapid photography are only in their infancy.

Medical scientists say that a man in good average health ought to be able to walk from twenty to twenty-five miles without undue fatigue.

"Please keep the door closed to prevent swallows building inside the church," reads a notice posted on the church door in an English village.

HEBREW PLAYS IN MOSCOW THEATRE

Partly Subsidized by the State —Art Has Universal Appeal.

MOSCOW, Sept. 4.—Soviet Russia is probably the only country in the world that maintains a special Hebrew theatre, where plays are produced in the modern style, but by a special cast of artists in the ancient Hebrew tongue.

This theatre which is partly subsidized by the state has its own building, where performances are given from two to four times a week. During the last two years the Hebrew players have scored great successes and nearly the whole Moscow population, Jews and orthodox alike, flocked to see their art, despite their own inability to understand a single word.

.....

The Hebrew theatre, known under the name of "Habima" has become one of the Moscow's sight-seeing objects and every foreigner, visiting Moscow, who is at all interested in art, deems it necessary to visit the theatre.. During last year two mystical plays—"Hadibuk" and "Golem" were performed, and two new plays staged by Stanislavsky will be produced the coming season. The company will leave in the autumn for an extended tour of Europe and America.

The greatest preacher is the Rev. Dr. Example.

WILSON'S FLY PADS

Kill them all, and the germs too. 10c a packet at Druggists, Grocers and General Stores.

SOLUTION OF CROSS-WORD PUZZLE IN LAST ISSUE.

My Word, MINTO

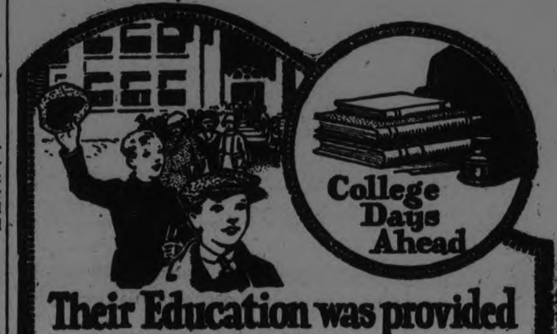

Their Education was provided by Their Fathers' will

CHILDREN are apt to grumble about school sometimes, finding classes irksome. They need a firm, parental hand—but the time comes when they are very glad of their education.

"How can I make sure that they will continue their schooling after I am gone?" he asked his wife when they told him he had better put his affairs in order for the last time.

She, poor woman, stricken with the verdict the doctors had pronounced, could offer no suggestions. But he found a way. He made a will, leaving the proceeds of one of his Mutual Life policies to be set aside for the purpose, and naming a trustee to help the mother administer this fund.

You, too, are anxious to insure the education of your children, whatever may happen. Let our agent explain the benefits of the Mutual Life's Educational Endowment Policy, specially designed for safeguarding this important purpose. Write this office for "The Mutual Book".

The MUTUAL LIFE OF CANADA : Waterloo, Ontario

George Gibbons, District Manager
A. C. Gray, District Representative,
201 Barrie Building, George St.
Peterboro, Ontario.

811

CROSS-WORD PUZZLE

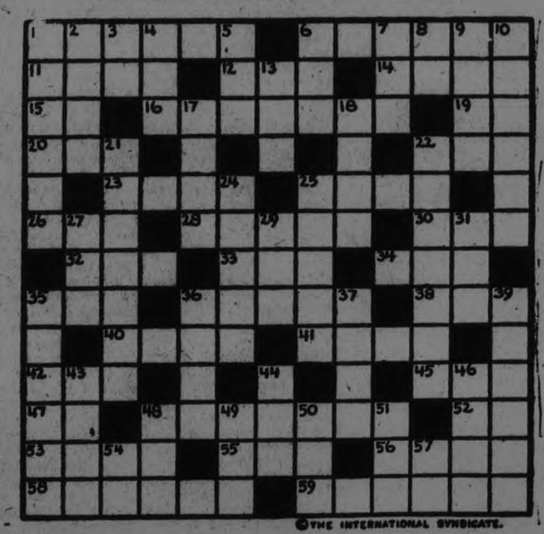

©THE INTERNATIONAL SYNDICATE.

HORIZONTAL

1–Bovine animals
6–Trades
11–Malarial fever
12–Division of the year (abbr.)
14–Morose
15–Point of the compass (abbr.)
16–To pacify
19–Runic (abbr.)
20–Deacon (abbr.)
22–Conjunction
23–European country (abbr.)
25–To play noisily
26–One of the continents (abbr.)
28–A farm animal
30–Great American poet
32–Beam of light
33–Part of the body
34–Large snake
35–Marsh
36–One of the months
38–Possessive pronoun
40–High wind
41–A sea bird

HORIZONTAL (Cont.)

42–Part of verb "to be"
45–Pine-tree product
47–River of north Italy
48–To thrust out
52–A highway (abbr.)
53–To clay
55–A Swiss river
56–Musical medley
58–Anything attached to an edge
59–Capitol of Bahama Islands

VERTICAL

1–A luminary
2–Awry (Scot.)
3–A day of the week (abbr.)
4–A drink
5–An empire ruler (abbr.)
6–Army of the Confederate States (abbr.)
7–Period of time
8–A country of Europe (abbr.)
9–To revolve
10–A soiling, as of soot

VERTICAL (Cont.)

12–Over (poet.)
17–A defile
18–Store
21–To put in proper order
22–To name for a position
24–Form
25–To pardon, as sin
27–An ending of nouns
29–To sin
31–One of the grains
35–An iced mixture or drink
36–Man's name (abbr.)
37–A common metal
39–Noted French dramatist
43–Path
44–Man's name
46–A melody
48–Man's name
49–Juvenile sport
50–Vase
51–Greek goddess of the dawn
54–Life Guards (abbr.)
57–Left side (abbr.)

SUGGESTIONS FOR SOLVING CROSS-WORD PUZZLES

Start out by filling in the words of which you feel reasonably sure. These will give you a clue to other words crossing them, and they in turn to still others. A letter belongs in each white space, words starting at the numbered squares and running either horizontally or vertically or both.

Solution will appear in Tuesday's paper.

Opportunity

SOME day will come the opportunity of your life-time. You may need money to take full advantage of it. Start now to save a regular portion of your earnings.

The Dominion Bank protects its depositors by faithful practice of prudent management.

THE DOMINION BANK

PETERBOROUGH BRANCH,

JOHN CRANE. Manager.

Secure Your Holiday Week-End Needs Tonight at Cressman's

STORE OPEN UNTIL 9.30 TONIGHT — CLOSED ALL DAY MONDAY (LABOR DAY)

The Holiday Spirit Prevails

in the bright, new Fall Accessories that abounds in our various departments. There are Gloves of the newest modes, smarter Hosiery, charming Bags and the latest Neckwear—all are here to complete the ensemble for the holiday—and tonight is the time to secure them.

SEE TONIGHT OUR ENGLISH-MADE NOVELTY HEAVY

Silk Sport Hose for Ladies at $1.50

The very newest for fall in Silk "Sport" Hose. Wide ribbed, in two and three-tone colors, in a selection of the newest shades. You will delight in wearing these for the holiday. —Street Level, First Circle.

SELLING THREE HOURS ONLY TONIGHT, 6.30 TO 9.30
IN THE BARGAIN ANNEX

St. Lawrence and Interlake Extra Size Rolls TOILET PAPER, 10 ROLLS FOR 39c

ESPECIALLY FINE QUALITIES OF CREPE TISSUE

No phone orders. Limit 12 rolls. —4th Floor Only.

CONTINUING TONIGHT OUR PRE-HOLIDAY SELLING OF

Harvey Pure Thread Pointed Heel SILK HOSE $1.00

As substandards nearly every pair is practically as good as firsts. There is a choice of black and many of the season's most popular colors. Come early tonight. —Street Level, 1st Circle.

New Dress Ginghams and Plain Color Chambrays

TEN PIECES ONLY—ABOUT 500 YARDS

At rush selling prices in the Bargain Annex tonight. Qualities and colors you will like.

27 INCHES WIDE 19c — 32 INCHES WIDE 25c

—4th Floor.

The CRESSMAN Co. Limited

Men's Blue Serge Suits

WITH EXTRA TROUSERS

$29.50

A splendid quality Blue Serge Suit is a necessity at this time of year. These are tailored-to-your-measure in your favorite style. Skilful workmanship, good materials and satisfaction guaranteed.

WITH TWO TROUSERS
Tailored-to-Your-Measure
—Cressman's Men's Shop, North Entrance.

The New Hats Are Here, Men!

BROCK, $6.50 BORSALINO, $5.00

All the new shapes and shades. —Men's Shop.

SPECIAL TONIGHT

Men's Pyjamas $1.95

"RESTWELL BRAND," MADE BY TOOKE

Ten dozen Men's Fine Rattan Pyjamas in plain shades of blue, tan, helio and in a neat stripe effect. Sizes ranging from 34 to 44. n attractive time limit specials for Saturday night from 7 to 9 o'clock.

—Men's Shop.

GOLD WATCH MARKS ASSOCIATES' ESTEEM

Presentation Made to Hastings Business Man on Departure.

HASTINGS, Sept. 5.—On Tuesday evening of this week a number of friends and business associates of Mr. W. A. Baker met in the office of Mr. G. B. Stevenson to bid farewell prior to his departure for Florida. Mr. W. M. Fowlds was appointd as chairman, who, in a neat address, stated the meeting was called for the purpose of bidding farewell to one who had always taken an active interest in the affairs of the town, having served on the council and public school boards for a number of years, and on behalf of all present expressed the wish that he and his family would have health and prosperity in their new home. At the conclusion of the chairmans' address, Mr. J. F. McCarthy made the presentation of a beautiful gold watch, inside of which was engraved the following: "Presentd to W. A. Baker, by his business associates in Hastings on August the twenty-eight, 1925."

Mr. Baker, although taken completely by surprise, feelingly replied to the many kind things said about him, and assured those present that Hastings and his friends here would ever hold a warm sport in his thoughs. Several other business men present expressed their regret at the departure of one of their number, and wished him and his family success in their new home. The singing of "For He's A Jolly Good Fellow", brought the gathering to a close.

SIR HENRY DRAYTON

(Continued from page one)

same degree, increases the supply of available exchange of the country to which the materials are exported. This is being done, however, at the expense of the country's natural resources, and of the Canadian workers. It mean the exploitation of Canada's resources without benefit to Canadian workers.

Helped By Loans.

(6) The exchange situation has been greatly helped by loans of hundreds of millions of dollars placed on the New York market — a cure again much worse than the disease it is supposed to remedy, and in the long run bound to create a condition much worse than the first. Not only have the loans to be repaid but interest as well. These repayments help the exchange of the creditor nation at the expense of the Canadians, just as the advance of the original loan helped the Canadian exchange and more to the extent of the interest payments.

On the question of loans abroad, Sir Henry further asks if Liberals "really want to see the country mortgaged here, there and everywhere to New York. Surely they, even they, must realize that this country is now indebted to an enormous extent and that further loans, even if the King Government is enabled to do a little more idle boasting as to what they have done for the Canadian exchange, must in the end cause even the most devoted and prejudiced follower of William Lyon Mackenzie King to wake from his trance and realize what he has done to Canada.

Any Headache
—Sick
—Nervous
—Dyspeptic
—Monthly
Relieved by Zutoo

PLAN ANNIVERSARY

United Church Anniversary Service to be Followed by Foul Dinner.

BETHANY, Sept. 5.—A meeting of the Trustee Board of the United Church was held in the church basement on Monday night. Several important items of business were attended to. After some discussion, it was decided to hold the annual anniversary services on Sunday, October 11, with a fowl dinner to follow on Monday, October 12. Further arrangements are to be made in regard to preacher, special music, entertainment, etc., all of which will be announced later.

WEDDING BELLS.

BURKE-CONDON

A pretty wedding took place at St. Joseph's church on Wednesday morning at nine o'clock when Kathleen Magdalene, daughter of Mr. and Mrs. Bart Condon was united in marriage to Wilfred Thomas Burke and Mrs. Burke (Now Mrs. John Millaly) of Kirkfield. Rev. M. J. McGuire performed the ceremony in the presence of many friends and relatives.

The bride wore a chic suit of navy tricotine with blouse of peach georgette, a tailored hat of sand-colored silk and velvet with satin shoes and stockings also in sand shade. She wore the groom's gift, a pretty fox fur. The bridesmaid, Miss Clara Condon, sister of the bride, wore a gown of maize georgette, with coat, silk and velvet hat and satin shoes, all in sand shade. She woe a pearl choker a gift of the groom. The groomsman was Mr. Thos. Millay of Kirkfield. His gift from the groom was a pair of gold cuff links. The honeymoon will be spent at Detroit and Saginaw. The bride travelled in a gown of peacock blue georgette with trimmings of gold lace and a blue tricotine coat trimmed with fox fur. On their return they will reside on their farm at Kirkfield.

Those from a distance at the wedding were: Mrs. John Millaly, Miss Magaret Burke and Miss Florence Linn of Kirkfield; Mrs. Bertha O'Grady and daughters, Lillian and Beatrice of Peterboro; Mr. and Mrs. Chas. McNulty and Miss Mary McNulty of Norwood, and Mrs. Mary E. Condon of Lakefield.

BAXTER—SHERWIN.

ROSENEATH, September 5. — The home of Mr. A. Sherwin was the scene of a pretty wedding when his daughter, Miss Violet, was united in marriage to Mr. Herbert John Baxter, only son of Mr. and Mrs. John Baxter, at three o'clock, on Wednesday afternoon.

The bride in her bridal dress of white satin, with tulle veil and orange blossom wreath, was given in marriage by her father, and was attended by her sisters, Laura, dressed in tangerine georgette crepe as brides maid and Elsie as flower girl, who was dressed in pink silk. The bouquets they carried were of pink and white asters. The groom was supported by Mr. Leslie Down.

Miss Hilda Arthur played the wedding music and Rev. J. N. Lovelace, pastor of the Union church, performed the ceremony.

The groom's gifts were to the bride a wrist watch, to the bridesmaid and pianist French ivory jewel cases, to the flower girl a silver pin and to the groomsman gold cuff links.

After the ceremony had been performed lunch was served to about forty guests of the near relatives of both parties.

The happy young couple intend spending a short honeymoon in Toronto, Niaagra Falls and other western points before they take up their residence here.

TRUCKS CUT INTO RAILWAY FREIGHT

About One-Eighth of Niagara Fruit Is Conveyed By Motor.

TORONTO, Sept. 5—The extent of the competition of motor traction with steam railways is disclosed in a survey completed by the economic research department of the Ontario Agricultural College at Guelph, under the direction of Prof. A. Leitch. According to the survey, trucks carried 12 1-2 per cent of the total amount of fruit produced in the Niagara District. Competition is particularly keen along the western routes.

KEEP CHILDREN WELL DURING HOT WEATHER

Every mother knows how fatal the hot summer months are to small children. Cholera infantum, diarrhoea, dysentery, colic and stomach troubles are rife at this time and often a precious little life is lost after only a few hours' illness. The mother who keeps Baby's Own Tablets in the house feels safe. The occasional use of the Tablets prevent stomach and bowel troubles, or if trouble comes suddenly—as it generally does—the Tablets will bring the baby safely though. They ae sold by all druggists or will be mailed on receipt of price, 25 cents per box, by The Dr. Williams' Medicine Co., Brockville, Ont. A little booklet, "Care of the Baby in Health and Sickness," will be sent free to any mother on request.

STREET NAMES

HAZLITT STREET

Thomas G. Hazlitt was born in County Armagh, Ireland, 1823. He came to Canada in 1847 and for several years was a master in Picton Grammar School. He moved to Peterborough in 1852 and engaged in mercantile pursuits. In 1865 he went into the lumber business with his father in law, Samuel Dickson, on whose death, in 1870, he assumed direction of the large and varied interests of the company. The concern became a joint stock company in 1855 organized under the name of the Dickson Co. Ltd. and Hazlitt became managing director of the new firm which developed into one of the most prosperous corporations in Peterborough. He was actively engaged in many other industrial ventures, and in the organization of the Peterborough Light and Power Company. For several years he held office as Justice of the Peace. In religion he was a Presbyterian. He died on October 12, 1899, and was buried in Little Lake cemetery.

The hospice of the monks at the top of the Great St. Bernard Pass in the Alps is now connected by telephone with the inn some ten miles lower down the Pass. In times of storm nowadays when a traveler leaves the inn word is 'phoned to the Hospice and one of the monks goes out with his dogs and reaches the traveler before he is overcome. So no lives of those trying to 'make' the Pass in winter have been lost in many years.

WANTED - GIRLS! BOYS! MEN! WOMEN!
To earn some EASY MONEY, also BEAUTIFUL GIFTS, for a few moments spare time. No experience necessary. No money to invest. Write for FREE Booklet.
AMERICANDA COMPANY
3951 Filmore St., Chicago, Ill. Dept. 30

RAIN OPPORTUNE

Cisterns and Wells Were Depleted, While Grass Was Dried and Brown.

BETHANY, Sept. 5.—The rain coming on Wednesday evening was very welcome as it was greatly needed. The cisterns were dry and wells getting low, while the lawns and gardens were burnt yellow, and the leaves were falling in great showers from the trees.

The harvest, which is almost over, was abundant in the district. Very few barns were large enough to store all the grain. Some were fortunate in getting some threshing done to make room, while others stacked their grain outside to await the threshing machine. A number of farmers have commenced their fall ploughing, and the rain will help to make this task easier.

COBOURG NEWS.

COBOURG, Sept. 5.—Mr. and Mrs. Stephen Flintoff, whose marriage took place at Oshawa last week, were in town the first of this week visiting their aunts, Misses Ida and M. E. Clarke, when returning from their wedding trip. They went out to Peterboro and other northern points to visit friends before taking up residence in Oshawa.

Miss Alford, community nurse, formerly of Peterboro, who has been taking her holidays, will return to resume her duties here next week.

Mrs. Willis Curtis, Fenella, visited Mrs. E. A. Curvin here this week.

Mr. John Stewart of Maple Creek, Sask., is here to visit his brother, Mr. Jos. D. Stewart, former Clerk of Hamilton Township.

WINDOW CONTAINS DOG SHOW PRIZES

Goodly Array to Reward the Dog Fanciers' Pet Hobby.

Prizes for the Dog Show are now displayed in R. Denne's window and include a number of valuable articles and trophies which should bring forth a galaxy of canine life.

The prizes are well worth active competition, and will most suitably reward the entries in all classes.

The Dog Show is a comparatively new departure, and all those in charge are anxious to secure an ample patronage. There will be a meeting of the committee on Wednesday in the Chamber of Commerce, and every member is urged to be present.

OBITUARY.

WILLIAM ALLEN

DOURO, Sept. 5.—The funeral of the late William Allen was held on Saturday morning from the residence of his nephew, Mr. P. J. Allen, East City, to the Immaculate Conception Church, where Requiem high mass was celebrated by Rev. Father Powers, and thence to St. Joseph's Cemetery, Douro, for interment. The pall bearers were Messrs. Wm. H. Allen, Mr. Ed. J. Allen, Austin Allen, Joseph Collins, Daniel Kennedy and George Cane.

Those from a distance who attended were Mr. and Mrs. Bernard Flood and son, Ennismore; Mr. and Mrs. P. J. Allen, Mrs. Patrick Minogue, and Miss Catherine Allen of Peterboro.

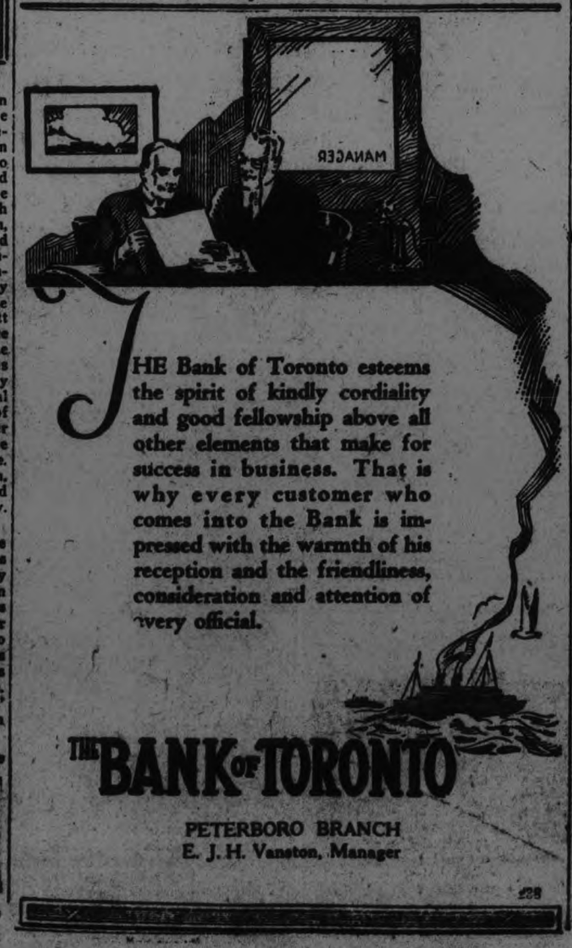

THE Bank of Toronto esteems the spirit of kindly cordiality and good fellowship above all other elements that make for success in business. That is why every customer who comes into the Bank is impressed with the warmth of his reception and the friendliness, consideration and attention of every official.

THE BANK OF TORONTO

PETERBORO BRANCH
E. J. H. Vanston, Manager

228

LENGTHY CORN

Many Stalks Measure 14 Feet 6 Inches, With Average of 12 Feet.

HOARD'S STATION, Sept. 5.—Frank Jeffs on the boundary between Seymour and Rawdon has an extraordinary field of corn, many sticks measuring 14 feet 6 inches. The field is very even averaging closely to 12 feet high and will yield 30 tons to the acre. The variety is the Bountiful.

NEWS TRENT RIVER.

TRENT RIVER, Sept. 5.—A welcome rain fell last night, continuing through today, which will be of some benefit to pasture land, also assisting the fire fight in the northern woods.

School reopened Tuesday, with Miss Hartley of Peterboro in charge.

Mr. Harry Rose arrived from Toronto by motor Sunday, leaving for the city again Wednesday, accompanied by his sister, Ethel, who intends to enter Business College. Gracie and Norman Lewis also accompanied them to the city, where they will remain with their father, Mr. Art Lewis.

Mr. and Mrs. W. J. Nevin and daughter, Helen, of Middleport, N. Y., left for home Friday of last week after spending a week at Mr. and Mrs. Jas. Longmuir's, Havelock road. Miss Pansy Longmuir returned with them to spend a few weeks with relatives.

Miss Marie Garneau has returned to Rochester from spending two weeks at the home of her parents, Mr. and Mrs. Oliver Garneau.

Recent visitors with Mr. and Mrs. Wesley Redden: Wesley Collins, Toronto; Mr. and Mrs. Chas. Collins and daughter, Joy, and Mrs. W. J. Collins, Peterboro.

Mr. and Mrs. Lionel Connacher are at Kendon's "EEEE's."

Mr. Tom Bennett of Toronto has spent a few days at "Kilarney."

Mrs. Chapman and family of "Dew Drop Inn," Green Point, have returned to their home at London.

Mrs. Geo. Vanvolkenberg is entertaining the King's Daughtere class at her home Saturday afternoon.

In Paraguay is found a member of the lightning bug family which carries a light at its tail, head and middle of body. It is called the railway beetle.

WARNING NOTICE

THE BOARD OF REGENTS
Appointed under
The Drugless Practitioners Act, 1925
desires to announce:

The Regulations under which the Board purposes to act are as yet incompleted.

It will therefore be advisable for ALL PERSONS, desiring to practice or to prepare themselves for practising Osteopathy, Chiropractic, Massage, Chiropody or other systems likely to come under the control of this Act to await the issuance of these regulations which are to have effect from June, 1925, and will indicate the necessary standards, educational courses, etc., and other matters relative to a proper carrying out of the letter and the spirit of the Drugless Practitioners Act, 1925.

T. W. G. MacKay, M.D.,
Secretary-Treasurer of the
Board of Regents

3d-22,29,5-1771

There's VIM in it!

BREDIN'S BREAD

will give the boys and girls the necessary overflowing health they need when they commence the trying work of school after the holidays. The children can't get enough—it's so good—and all the family like it.

Phone 509 and we will have our driver call.

H.P. SAUCE

Sandwiches are wonderfully improved with a little H.P. Sauce.

Advance Sale of Exhibition Tickets

In order to provide a means of securing a cheaper admission ticket to the Peterborough Industrial Exhibition, than the general admission price, for those who buy a number for their family, there is now on sale strips of 4 tickets for $1.00, making a saving of 40c on a purchase of four tickets. These tickets are positively on sale only up to September 10th and cannot be secured after.

They may be had at the following places:

President R. Denne's Store.

Merrell & Meredith.

Examiner Office.

All E. F. Mason's Stores.

Jordan Bros., George and Charlotte Streets.

Geo. H. Duncan.

Bank of Montreal, George Street.

Get your advance tickets before they are all gone.

3d-1-3-5-1877.

PARLIAMENT DISSOLVED TO-DAY

(Continued from page one)

effective co-operation with each other.

On the tariff there must be an effort to find the middle path between extremes. "What we require," said the Premier, "is a common sense tariff, not a tariff based on any economic theory to be made to prevail to the exclusion of all others." A tariff to the general interests of all classes and of all parties. The tariff policy must be one to serve both east and west. To this end the G overnment was appointing an advisory board on the tariff, and on this board women

tional right to continue in office until February, 1927, that being five years from the date at which the last writ of the last general election was returned. As I have said elsewhere, Conservative administrations from the days of Sir John A. MacDonald up to the present time have not hesitated to continue in office up to and even beyond the full period for which they were elected.

Could Carry On.

"Next to be considered is the question of the ability of the Government to carry on. So far as the House of Commons is concerned, I see no reason to believe that such support as we have all along been

than with which for want of an adequate majority in parliament we are unable satisfactorily to cope?"

Recalls Noah's Days.

"I wish to be perfectly frank with you and with the people of our country. After four years' experience of government without a visible majority in the House of Commons, with a Senate that is politically hostile and an Opposition continually thwarting important measures for no reason other than that the government does not take up one extreme position or another or go in opposite extreme directions at one and the same time, I have come to the conclusion that it is not in the national interest further to postpone the day when questions that are pressing urgently for solution can be dealt with in a reasonable and satisfactory manner. Let me give

portant reason: It is not the length of time spent in talking, but what is said, and the baneful effect, not only throughout the length and breadth of our own land but in other countries as well, in the continuous detraction. I submit that here is something of which too careful account cannot be taken.

"Of all the factors that have tended to lessen confidence in our country, to retard its progress, to discourage its citizens, to occasion a feeling of continued depression, to keep people away from Canada, to cause individuals and families to migrate to the United States, other than to come to Canada or to remain here, not one has been so potent or powerful as the unwarranted and reckless statements made by Mr. Meighen and persisted in by him for no purpose other than sowing the

the Canadian Pacific Railway, to my mind, is as much a Canadian undertaking as the Government-owned systems. It is an institution of which every Canadian has reason to be proud. Nothing like it, with its vast railway equipment and its fleet of ships, exists elsewhere. It is a Canadian enterprise which encircles the globe. An injury to the credit of that great system would, I believe, soon prove an injury to our national credit. The present administration has held that, while Government ownership should be given a fair trial, the Canadian Pacific Railway Company should be given fair play. Both have been recognized as competing systems but both also have been dealt with by the Government as great national enterprises, deserving of a like impartiality of treatment at the in-

"It may not be an easy matter to bring about a tariff best suited to our national needs. Such a tariff will certainly not be brought about by a ministry acting blindly or by action upon insufficiently or unreliable information. It can, I believe, be brought about as the result of careful investigation, accurate knowledge and expert opinion, applied to tariff as a means of revenue, and which will have regard for the safeguarding of our established industries against conditions elsewhere that may be prejudicial to their well-being and development. A tariff so framed and fashioned should inspire trust and confidence.

Advisory Board.

"An advisory board of taxation would have the advantages of a tariff commission without any of its obvious limitations or disadvantages.

BOY DROWNED WHILE BATHING

Entered Water When Sent From School to Get Pailful.

WENT BEYOND DEPTH.

KINGSTON, Ont., Sept. 5 (Canadian Press).—Albert Snyder, aged 14, was drowned yesterday off Wolfe Island while bathing. The boy had been sent from school by his teacher to get a pail of water.

FLOWER SHOW
ARMOURIES

WOMEN'S PAGE

SOCIETY

Items for the Society Column must be received before 1 o'clock daily. Telephone numbers 1600 and 1601.

Mrs. P. Thompson of Cleveland, O., formerly of Peterboro, accompanied by her daughter, Mrs. Gibbs, also of Cleveland, is visiting her daughter, Mrs. Harry Gunsolus, Water street.

* * *

Miss Janet Moffatt has returned home after visiting friends in Niagara Falls and Toronto, and spending a pleasant holiday with her brother, Ray, in Detroit.

* * *

Rev. and Mrs. S. G. Rorke, Cricket Place, have removed to Brantford, where they will reside in future.

* * *

Mr. and Mrs. A. E. Bellis (nee Kay Brady) motored from Oshawa to visit friends in the city.

* * *

Mr. A. W. Gibbon, district manager of the North American Life Assurance Company, leaves this week for Quebec as the guest of his company, to attend a convention to be held at the Chateau Frontenac, Quebec. Mrs. Gibbon is accompanying him.

* * *

Miss Beryl Wakefield has returned after spending a week's vacation at Bailieboro and Dunsford.

* * *

Mr .and Mrs. S. T. Medd and famliy have returned home after a summer spent at their cottage on the Bay of Quinte.

* * *

Miss Kathleen Grady has returned to St. Mary's Hospital, Rochester, N.Y., to resume her training course, after spending three weeks with her parents, Mr. and Mrs. Jno. Grady, 122 Park street.

* * *

Miss Pearl Lapp, of Cobourg, a former member of the teaching staff of the King Edward School, whose marriage takes place this month, was guest of honor this week at an afternoon bridge and handkerchief shower, given by Mrs. Hopper and her sister, Miss Bolster, of Coldsprings. The gifts received were dainty and numerous.

* * *

Mr. J. A. McLaren, of the North American Life Assurance Company, left last night to attend the convention of the N.A.L.A. Company Club at the Chateau Frontenac, Quebec City. The trip from Toronto will be made by water. The club is composed of members, agents of the company, who have sold over $100,000 worth of insurance in one year.

* * *

Messrs. T. T. Milburn and G. W. Mann left this morning for Port McNicholl, where they will take the steamer "Assiniboine" for Winnipeg, Victoria, Portland and Dallas, Oregon.

* * *

Mrs. E. D. Davidson of Alameda, Sask., and Mrs. M. E. Machon of Toronto are guests of Miss Belle Morgan, Ashburnham.

* * *

Miss Ruby Holmes, who was in the city for the wedding of her sister, Miss Edna Holmes, returned to Toronto to-day.

* * *

Miss Clare Mason was hostess yesterday at a small bridge party, given in honor of three prospective brides of the season: Miss Margaret Turner, Miss Florence Scott and Miss Audrey Huycke. Four tables of cards were played, the first prize being won by Miss Eleanor Wheeler of Toronto. Floral decorations were of pink and white asters. Mrs. Mason poured tea, assisted by Mrs. N. Birks, Miss Gretchen Gladman and Miss Jean Eastwood.

* * *

Miss Eleanor Wheeler of Toronto is the guest of Miss Margaret Turner, Water Street.

* * *

Mr. Edwin A. Rowe, of Akron, Ohio, is spending the week-end at his home in the city.

* * *

Mr. and Mrs. E. G. Mullen, of Smith Township, have returned home after spending a few days at the Toronto Exhibition.

* * *

Mrs. Charles Perry and the Misses Mae Perry and Robena Hardwick are spending their vacation taking in the Saguenay and St. Lawrence trip, during which they called at Rochester, Prescott, Montreal and Quebec. Before returning to the city next Tuesday, they are attending the Exhibition at Toronto, where they are registered at the King Edward Hotel.

Fashion's latest idea in Paris is for mothers to dress their small daughters exactly in imitation of their own frocks.

Let's Talk It Over

TOO MUCH STRAIN FOR AN IRON-CLAD FRIEND

This article is going to be unpopular. To-morrow's mail will consist largely of literary eggs, tomatoes, apples and cats, all of them very dead, and all because I am going to administer a kick on the shins to a young man who asked me to implant a chaste and teary kiss on his beaten brow. Worse than that, I am going to tell him to take his grief out and drown it. And, even worse, I am going to step upon an Established Custom—the custom of weeping and expecting the world to weep with you.

With this much off my chest I will go on with the letter:

"For some time I have been reading your column, and I want to congratulate you and wish you luck for the column that has been the only sunshine I've had in two years. In two years I have not gone out much, so have had time to analyze both myself and my problem. But I have not come to any satisfactory solution of either.

I am a young fellow of twenty-two who has had some hard knocks. I go out with only one fellow and an iron-clad friendship has grown up between us. Now here is my problem. I hate dancing because dancing brings back memories that I want to forget. I do it when only absolutely necessary. So isn't it a shame that my friendship with this party should be coming to an end? He does not know why I dislike dancing and friends do not ask questions of one another. But, isn't there anyone who would be willing to let that go until this wound has healed? If there is anyone who does, fellow or girl, where do they keep themselves?

Will you or your pals point out wherein I have failed with friends?

DISGUSTED.

Yes, I'll tell you, Pal. YOU HAVE FAILED BECAUSE YOU HAVE BEEN SELFISH. Why should you expect your friends to share your mourning? Why should you indulge in mourning, give way to grief and bury yourself in the past? What right have you to shut out the blessed sunshine of the world and steep yourself in brooding and morbid introspection?

How do you expect this wound to heal if you go on probing and pampering it? The first principle of healing in physical life is rest. In mental life it is the same—rest. Forget it—ditch it—bury it—do anything you want with it, but don't cuddle it And above all don't expect the rest of the world to cuddle it with you.

"Ironclad friendships" are usually selfish and yours seems to be several degrees more selfish than usual. You can't blame your friend for "drifting away" if you persist in dragging in these "sad memories," darkening his life as well as your own. My advice to you, young man, is to have one more go at that problem of yours and then SNAP OUT OF IT! Remember that frienship is a give-and-take proposition, and you must contribute more than a bunch of gloom if you expect to take anything more than good-byes in this game.

You're not alone in your secret griefs.

Sorrow comes to us all, and there is no simple gesture of every-day life that does not bring some poignant stab of memory to someone. Indulgence in grief, like indulgence in anything else, is selfish. The finest men and women are not those who deck themselves in crepe and nurse their sorrow, but those who hide their aching hearts lest others suffer for their sake.

And now, if you're the regular human I think you are, you'll take the crepe off your hat and the heart off your sleeve and go out and jazz with your friend BECAUSE IT will GIVE HIM PLEASURE, AND THERE'S NOTHING BETTER OR BIGGER OR FINER IN ALL THE WORLD THAN UNSELFISHNESS.

Them's my sentiments! And I know that all the brickbats that will come sailing in my direction will be thrown by humans as selfish as Disgusted. The real, red-blooded, right humans will agree with me.

And that's that!

(Copyright, 1925, by Premier Syndicate, Inc.)

A PERFECT ALIBI.

Negro Suspected of Kidnapping Little Girl Was Dead Before She Was Taken.

MONTCLAIR, N. J., Sept. 5.—(Canadian Press). Raymond Pierce, the negro suspected of being the one who at noon yesterday kidnapped six-year-old Mary Daly, was found dead last night in a culvert in Cedar Grove. An autopsy revealed that he had been dead at least four hours before the kidnapping occurred.

A Sure Relief for Women's Disorders

TEN DAY TREATMENT FREE

Orange Lily is a certain relief for all disorders of women. It is applied locally and is absorbed into the suffering tissue. The dead waste matter in the congested region is expelled, giving immediate mental and physical relief; the blood vessels and nerves are toned and strengthened, and the circulation is rendered to normal. As this treatment is based on strictly scientific principles and acts on the actual location of the disease, it cannot help but do good in all forms of female troubles, including delayed and painful menstruation, leucorrhoea, falling of the womb, ovarian troubles, growths, etc. Price $2 per box, which is sufficient for 1 month's treatment. A Free Trial Treatment enough for 10 days, worth 75c, will be sent Free to any suffering woman. Inclose 2 stamps and address MRS. LYDIA W. LADD, DEPT. 17 WINDSOR, ONT.

SOLD BY LEADING DRUGGISTS EVERYWHERE

A PAT HAND

By Juanita Hamel

Anxiously she waits for the last card! What will it be? Four of a kind already—she can't hope for better luck than that. But will the last card help or hinder? Fate plays many jokes on her unsuspecting subjects, and perhaps the joker will be the final card. She holds four of the finest in her dainty little hand now but she can't decide which to keep, or which to discard. She knows that only a straight flush will beat her—shall she try for it? Yes, she'll stand pat and probably win—this time! But the time will come when she'll hold just one in her hand—and then Fate will laugh and Cupid will chuckle and she'll be delighted for the card which Fate will hand her will be her winning card and then—Love and happiness forever after!

A FASHION MODEL'S DIARY

By Grace Thorncliffe

SHE DESCRIBES A YELLOW KASHA DAY DRESS.

Madame's imagination seems to have been playing strenuously with colors this season.

"I've never known a Fall when you made things in such lovely colors as you're using this year," I remarked to her to-day.

"I always love very colorful things for Fall, because the rich Autumn shades out of doors seem to call for colors," Madame answered.

This Dress of Soft Yellow Kasha Is Made with Brown Satin Godets.

"Well, you have lots of excuse to use all the colors you want this season when plumage shades and other such lovely tints are in vogue," I commented.

"What do you know about plumage shades?" Madame queried with a smile. She seemed amused at my glib use of the word.

"Only what I read this morning in a fashion magazine, that such tints as grackle head, grays and browns, the kinds seen on fowl of all sorts, will be smart for Fall," I replied.

"I am using some of those colors," Madame conceded. "But the loveliest dress I've designed this Fall is done in the two colors that are my old stand-bys."

"Yellow and brown?" I guessed.

"None other," Madame answered.

We manikins tease her about her strong liking for this color combination, but when all is said and done I don't see why we tease her, as she could hardly pick on two more lovely colors.

"May I see the dress?" I asked.

"Indeed you may," Madame answered. "I was just going to ask you to step into the nearest fitting-room and put it on for me. I want to see it on you."

Madame sent for the dress, and I did as I had been bidden.

"It's a dream!" I exclaimed appreciatively, when I saw the combination of soft, rather dull yellow and a rich deep brown.

I saw that the yellow material was of kasha, and that the brown touch was introduced by the use of heavy satin.

First there was a trim two-piece skirt of the yellow kasha, which I donned separately.

Then came the effective tunic, which slipped on over my head. It had tight sleeves, cut in one with the body of the garment. It flared becomingly at the lower edge, the flares achieved by the use of insets of brown satin. The insets were repeated at the cuffs, and there was a slender band of brown satin to finish the V neck.

"You must wear these earrings when you model it," Madame said, adjusting a pair of lively long amber earrings for me.

ADVICE TO GIRLS

By Annie Laurie

DEAR ANNIE LAURIE:

We are two young girls who have been out with several different young men but they never seem to suit us. The ones we like we can't get an introduction to or if we know them they only speak. We can always get someone we don't want. How can we get who we like?

PALS.

PALS: You two girls have hit on one of the oldest problems in the world, and one of the most aggravating in human relationships. 'Twas ever thus. It's like the verse about the weather: "As a rule, man's a fool. Always wanting what is not. When it's hot, he wants it cool. When it's cool, he wants it hot. Always wanting what is not. As a rule, man's a fool."

If you can't have what you like, can't you like what you can have? Try and see. Of course, if you can't do this, then you will have to make an effort to change your ways. your dress and possibly your manners, so that the men you like will like you. You know, if you demand more from life that Fate sends you in the ordinary course of events, you will have to earn it by hard work.

IN THE KITCHEN

By Jeanette Norton

VARIOUS WAYS OF SERVING BEANS FROM THE GARDEN.

The products of the kitchen garden include many kinds of beans among the late offerings.

Baked Lima Beans.

Shell enough large limas to make a full quart, cover them with cold water and bring slowly to boiling point, skim off the froth and boil gently until they are tender when pierced with a straw. Drain the beans when done and add to them salt, pepper, a half cupful of butter, a quarter cupful of sugar, and a quarter cupful of very fine dry crumbs. Butter a pudding dish and pour in the beans, add a quarter cupful of molasses and place a small piece of pork in the middle, scored as usual. Then pour over some of the water the beans were cooked in, add a tablespoonful of vinegar and bake slowly like Boston beans. Bake until the liquid is all absorbed and the beans brown over the top.

Creamed Lima Beans.

Shell beans enough to make one quart and boil as directed. After the beans are done, drain them. Have ready a rich cream sauce that is made more like drawn butter, with part milk and part water, and well seasoned. Add the beans and serve. A hard-boiled egg chopped and added gives a good flavor, or a tablespoonful of capers make a pleasing novelty.

Escalloped Butter Beans.

String and break the beans into very short lengths. Cover with fast boiling water and boil rapidly until tender. Drain the beans and save a little of the water. Butter a baking dish and put in a layer of beans, dust with pepper and salt, dot with butter, sprinkle with a tablespoonful of grated American cheese and a teaspoonful of sugar. Add another layer of beans and then the seasoning, last of all add a sprinkling of cheese mixed with two tablespoonfuls of very fine crumbs. Pour in a cupful of tomato juice and a half cupful of the water the beans were boiled in and bake a nice brown in the oven.

Sweet Pickled Green String Beans.

String carefully four quarts of fresh string beans and leave them whole. Plunge the beans into boiling water and boil them rapidly until tender but not soft, then drain them thoroughly. Place two and a half pints of cider vinegar in a preserving kettle with two pounds of sugar, a large spice bag, a halved red pepper with seeds removed, and a bunch of celery leaves tied together. Boil six minutes after melting together, skim, then add the beans. Cook until the syrup is rich and the edges of the beans look glassy. Then remove the spice bag, the pepper and the celery. Can and seal the beans in the usual glass jars.

Wax Bean Puree.

Boil the beans in a quart of good stock or chicken broth until soft, then season and put through a puree sieve. Season well with butter, pepper, salt, a little sugar and after reheating add a small cupful of hot rich cream and serve.

HEDDA HOYT TALKS ABOUT THINGS THAT INTEREST THE BUSY WOMAN OF 1925

Mirrors

By HEDDA HOYT.

NEW YORK, Sept. 5.—(United Press).—Friends may flatter or slander, but the little old mirror is the friend that does not lie—the friend that doesn't conceal our faults nor depreciate our better points.

A full length mirror is a necessity to the well-groomed woman. If the bedroom is too small to accommodate a full-length glass one can be set into the bathroom door at very little expense. Triple mirrored dressing tables acquaint one with one's profile and rear head and are therefore more dependable than friends who flatter or barbers who clip one's hair according to style and not according to becomingness.

Most women seem to believe that if they look alright from the front they must look alright from the rear. Of course, the girl whose only desire in life is to keep a well-powdered nose, can be content with a hand mirror. One can always tell such a person on the streets. Usually her skirt is not hung straight, there is a run in the rear of her stocking or her belt is perched at too high an angle accentuating a large waist. She never sees herself as others see her.

Many a woman looks badly groomed simply because her left heel is slightly run over or because the seam in her stocking has gone wrong. It's well to get a line on the rear views we present before the world. It's just as important to keep the back of the neck clean as it is to keep the nose dull.

After you are ready for the street, take a hand mirror and back up to your larger mirror and look yourself over. See whether the hair at the back of your neck needs clipping. See that your skirt hangs straight and that your heels don't lean like the Eifel Tower. Some one might sneak up on you from the rear one of these days and get an insight on your character that they never had before. Be well groomed from the ground up.

BY ALL MEANS

get our estimate for any memorial work. Mausoleum, monument, tomb, tablet. Look over our designs, and let us demonstrate that we have just what you want at the price you wish to pay. Then judge for yourself—the final test of superiority is in comparison. We do not fear comparison—we court it.

ALLAN BROS.

Lindsay Monumental Works, 23 Cambridge St. N. Lindsay. Next Fire Hall. 'Phone 2047.

Always use Old Dutch for Healthful Cleanliness

CONTAINS NO HARD GRIT, LYE OR ACIDS

WON'T SCRATCH

MADE IN CANADA

The soft, flaky particles not only remove visible dirt but also the impurities you cannot see. When you have used Old Dutch all through the Bathroom, you can rest assured everything is hygienically clean.

Goes further and costs less.

ASK FOR OLD DUTCH IN OUR ECONOMY BASEMENT

J. C. TURNBULL CO., LTD.

ARISTOCRATIC HUNS TILL WESTERN SOIL

Two of Gentle Birth Will Bring Section Under Subjection.

WINNIPEG, Sept. 5 (Canadian Press).—Two Hungarians of aristocratic lineage will be seen tilling Manitoba soil next summer. Count Tesa Pelffy and Julius De Plossek, the latter a former colonel of Hungarian Hussars, have purchased a section of land at Hazel Ridge and will remain on the land this winter. They will bring their families out next spring.

Miss Marjorie M. Ward is the Boston manager of the largest slate company in the world.

M

HAIR-DRESSING

Hair Cutting

Permanent Waving

Enjoy the Comfort of a Permanent Wave for the Summer Vacation.

Bathing Cannot Spoil Your Hair—the More Water Used the Better Your Hair is.

Bobbed Heads Waved from $15 up. Nestles Lanoil Process. M. Merriman, Certified Operator.

THE MERRIAM HYGENIC BEAUTY PARLORS

313 GEORGE STREET PETERBORO

Phone appointment 1180.

A straight guarantee

If you do not decide that Quaker Corn Flakes are the best flavoured, we'll refund your money.

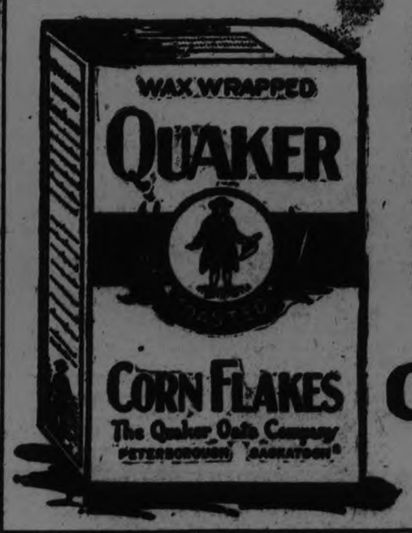

Don't take our word that you'll like Quaker Corn Flakes best. Order a package. Then, if you do not decide that Quaker Corn Flakes *—wax-wrapped—*are the best flavoured you have ever tasted, we will refund the price you paid.

This guarantee appears on the Red Seal on each package. It is a straight guarantee of superiority or money back.

Quaker Corn Flakes

The new corn flake with the exquisite flavour

S

Bread is Easily First in Food

It is the Staff of Life

Eat More of it

STOCK'S BREAD LIMITED

At your Grocers or Telephone 630

CARDINALS END PIRATES' STRING OF 9 STRAIGHT

Hornsby Hit His 35th Home Run of the Season.

NEW YORK WIN.

Terry's Homer in 10 Inning Broke Up Game With Phils.

PITTSBURGH, Sept. 4 — St. Louis broke Pittsburgh's winning streak today, 9 to 3, after the league leaders had won nine straight. Rogers Hornsby featured the game by knocking out his 35th home run of the season with a homer into the right field stands. Score:

St. Louis .. .. ..120000015—9 12 0
Pittsburgh.. .. ..000100020—3 11 2

Reinhart and O'Farrell; Yde, Adams and Gooch, Smith.

Cincinnati 2; Chicago 1

CHICAGO, Sept. 4 — Cincinnati defeatd Chicago 2 to 1 today by bunching hits in the fourth and ninth innings. Walker drove in the first run with a single, and the other run with a double. Johnn's catch of a long fly by Pinelli near the fence in left field was the outstanding feature. . Score:

Cincinnati .. .. ..000100001—2 8 3
Chicago .. ..001000000—1 5 0

May and Krueger; Bush and Hartnett.

New York 6; Phillies 5

PHILADELPHIA, Sept. 4—The New York Giants nosed out the Phillies today, 6 to 5, Terry's home run in the tenth broke a 5 to 5 deadlock. Irish Meusel slammed his 20th homer of the year in the fifth inning. Relief pitching by Art Nehf, who followed Bentley and Wisner, was a feature of the game. Nehf did not allow a run after the fourth inning and retired six batters on strikes, three of them in the tenth. Score:

New York .. ..003010100l—6 13 0
Philadelphia . ..002300000—5 12 0

Bentley, Wisner, Nehf and Snyder, Devine; Ulrich and Wilson.

DELORO BOWLING.

D. E. Bell's Rink Won Local Tournament.

MARMORA, Sept. 4 — Though everyone is enthused over the prowess of the Deloro Baseball team, interest in other sport has not been allowed to abate. The first Lawn Bowling Tournament has just been concluded in which five teams played return games. The successful team was No. 1 which was in the main of Marmora make-up, and comprised, D. E. Bell, skip, M. E. Grant, A. V. Yates, Dr. H. Crawford and J. P. Marrin.

This tournament was in reality a preliminay to a stiffer one about to be started, wherein six teams will compete for honours In the near future a field day similar to the one held here last year is promised. Tennis and bowls figure on the programme and stern contests are anticipated.

TEAM DEFAULTED.

Indian River Team Failed to Appear at Lakefield.

LAKEFIELD, Sept. 5—The play off between Indian River and Lake field in the second game of the finals for the championship of the East Peterborough Softball League scheduled for 6 p.m. on Thursday was defaulted by Indian River it is assumed as the team neither appeared or sent any word. The Lakefield team turned out in full force including subs and rooters and waited in vain for the visiting team. The locals employed the time in a work out and when the visitors failed two scratch teams were made up (some who came to root remained to play) and a game was put on which made up in enthusiasm and fun what it lacked in science. Apparently every player was an umpire and every umpire a player, but the good feeling between the teams suffered not at all by this remarkable system.

When it became too dark to play, the cars were loaded up and in a few minutes the grounds were deserted again.

BASEBALL

DOURO, Sept. 5—The Indian River Tigers Baseball Club went to Drummond's Station on Saturday afternoon, where they defeated Drummond's with a score of 8 to 7.

One of the final games of the season in the North Peterboro Softball League, Lakefield vs. Indian River, was played on Friday evening, Lakefield winning with a score of 22 to 16 in a game full of errors. The same teams clash in Lakefield on the 4th, and if Lakefield wins again she will have won the cup. If Indian River wins they will have to play another game.

America's 6,500,000 farms use 4,200,000 automobiles and 670,000 trucks

SANTAL MIDY CAPSULES
Easy to Take—Quick to Relieve
CATARRH of the BLADDER
Each Capsule bears name SANTAL MIDY
Beware of counterfeits

BASEBALL STANDING

NATIONAL LEAGUE

	Won	Lost	P.C.
Pittsburgh	80	47	.630
New York	75	58	.564
Cincinnati	69	60	.534
Brooklyn	61	64	.488
St. Louis	61	69	.469
Boston	58	72	.446
Chicago	57	74	.435
Philadelphia	55	72	.433

AMERICAN LEAGUE

	Won	Lost	P.C.
Washington	82	45	.646
Philadelphia	74	49	.602
Chicago	69	58	.543
St. Louis	66	60	.524
Detroit	65	60	.520
Cleveland	60	69	.466
New York	52	72	.419
Boston	36	91	.283

INTERNATIONAL LEAGUE

	Won	Lost	P.C.
Baltimore	95	52	.647
Toronto	91	58	.611
Rochester	79	70	.530
Buffalo	74	75	.497
Reading	67	79	.459
Jersey City	64	81	.441
Syracuse	66	84	.440
Providence	54	91	.372

Postponed Games

International League — Only two games scheduled.

American League—Only one game scheduled.

National League — Brooklyn-Boston, rain.

SENATORS LEAD SIX FULL GAMES

Defeated Red Sox While the Athletics Were Idle Friday.

WASHINGTON, Sept. 4—Ferguson held the Boston Red Sox, his former mates, to seven hits today, while the Champions hit timely for a 9 to 3 victory. It lifted Wasnington's lead over the runner-up Athletics to six full games, Philadelphia being idle. Score:

Boston.. ... .000100011—3 7 0
Washington .. ...20013102x—9 9 1

Ruffing, Fuhr, Ross and Picinich; Feguson and Ruel.

STARS BEAT BISONS.

Toronto Set Tribe Down in Only Other Game.

BUFFALO, Sept. 4 — Syracuse won a well-pitched game by Billy Hallahan, the Stars taking the first of the series with Buffalo by 3 to 2. Score:

Syracuse.. .. .. ..000000012—3 8 0
Buffalo .. ..00000010l—2 7 0

Hallahan and Niebergall; Reddy and Pond.

Toronto 4; Rocheste 2

TORONTO, Sept. 4—

Rochester 2 5 0
Toronto 4 5 0

Horne and Lake; Stewart and Manion.

WILLS RETURNS HOME.

Challenger Demands Showdown From Dempsey.

NEW YORK, Sept. 5.—(Canadian Press).—Harry Wills, negro heavyweight, arriving from a tour of Europe Friday on the Aquitania, expressed the opinion that the proposed match for the heavyweight boxing crown between him and Jack Dempsey never would be held.

Dempsey's most persistent challenger was warmly greeted by a throng of friends and followers in one of the most spontaneous receptions any fighter ever received returning from abroad.

"I want to fight Dempsey," Wills said. "I'll fight him when he's ready. Why don't he either fight or retire? Why is he always passing the buck?"

IN STONE AGE FEW YEARS AGO

British Columbia Was One of Last Countries to Emerge From It.

INDIANS USED STONE

VICTORIA, B.C., Sept. 2.—(Canadian Press)—British Columbia was one of the last countries in the world to be visited by the Stone Age, according to archaeologists who point out that the number of stone implements and other signs of that prehistoric era in this province is far greater than in most regions.

British Columbia, in fact, is just emerging from the Stone Age, they point out. It is not a matter of a thousand years since the age was in full sway in Canada's Pacific province, but barely fifty years ago.

When the first white explorers and traders came to this wilderness west of the Rockies they found simple dark-skinned natives who depended very largely on stone implements in the course of their every-day existence.

It is a common thing to find stone hatchet heads and other tools of stone under a thin covering of soil representing the accumulation of only half a century or so. Particularly frequent are these finds made on the sites of Indian villages, often in heaps of clam shells left as a relic of countless Indian feasts.

More than 1,900 yards of thread are required to make a handkerchief of average size.

GOLF STAR AND PROTEGEE MEET IN FINAL ROUND

Bobby Jones and Young Watts Gunn Finalists For Amateur Crown.

BOTH GEORGIANS.

Champion and His Pupil Disposed of Last Contenders Friday.

OAKMONT, Pa., September 5. — Canadian Press. — On the field of Oakmont, scene of the national amateur golf championship, two sons of Georgia, the mighty Bobby Jones and the sensational little Watts Gunn, continued yesterday their march from Atlanta to victory.

Jones and Gunn came to Oakmont side by side, the greatest of friends, one the pupil, the other the champion. To-day they will as golf enemies on the field they swept clean yesterday for the amateur crown.

Champion Bobby, victor in 1924, at Merion, conquered the same foe he faced there in the finals, George Von Elm, of the Rencho Golf Club of Los Angeles, but the margin was somewhat narrower. Von Elm bowed last year 9 and 8, to-day the score was 7 and 6.

Little Gunn, who eliminated the former champion, Jesse Sweetser, by an overwhelming margin in Thursday's play, had a more serious contender in Dick Jones, but finally conquered the White Plains star, dropping a 45-foot putt at the 33rd green to end the tussle, 5 and 3. At the end of the morning round he led by one hole.

The champion, who had experienced comparatively light opposition in gaining his way to the semi-finals, went at Von Elm like a tiger yesterday and rounded the first turn in two under par figures.

Von Elm, beaten in the first few holes, played some excellent shots during the day, one of which, a pitch at the 16th, gave him an eagle three. The ball dropped within two feet of the cup. Again after passing the turn, he molded a birdie three at the eleventh by virtue of a 20-foot putt, and Jones' advantage was only two, but he could not contend with the birdie four that Bobbie gained at the long twelfth, the hole that was destined to end the match on the next round.

The coast entrant again cut into the champion's lead by sinking a 35-foot putt at the short thirteenth for a birdie two.

PLAY TIE GAME

Drummond and Indian River Tigers Unable to Decide Winner.

INDIAN RIVER, Sept. 5. — Indian River Tigers travelled down to Drummond on Monday for a friendly game with the boys. It resulted in a tie, two runs apiece. Fitzgerald, for the visitors, pitched a great game, while Blaney, for the home crew, did his share. Fitzgerald allowed four hits and Blaney three hits.

The line-up:

Indian River—Fitzgerald, p; McGrath, c; Lonergan, 1b; Collins, 2b; Davidson, ss; Caladine, 3b; Sullivan, rf; Shearer, f; Devlin, cf.

Drummond—M. Blaney, p; F. Heffernan, c; G. Heffernan, 1b; P. Lynch, 2b; V. Power, ss; W. Fitzgerald, 3b; Slattery, lf; M. O'Toole, cf; P. Heffernan, rf.

Indian River ... 1100000—2 3 2
Drummond ..... 0000110—2 4 3

CHAMPION INJURED.

NEW YORK, September 5. —Canadian Press. — Charlie Phil Rosenberg of New York, world's bantam weight champion, injured his hand in an exhibition match last night and as a result will not be able to fulfill his contract to meet Carl Tremaine at Cleveland, Ohio, September 22nd, Rosenberg's manager announced today

INSIDE GOLF.

By CHESTER HORTON
Maker of 51 Golf Champions.
"Golf's most successful teacher," says "Chick" Evans

When you press with the golf club—that is, apply great exertion in the forward swing—you get rigid in the arms, wrists and shoulders. This prevents the wrists from unwinding in the forward swing. The 'wrist snap' we hear so much about is nothing more than the good golfer simply letting his wrists "play" or unwind with the club's swing. When the wrists are rigid as the ball is hit the ball is given a "stiff-arm jab." Such a ball never travels far, at least never anything like as far as the same ball would go if hit with wrists loose enough to unwind. Compare the action with nailing a nail with a hammer. This illustrates the unwinding of the wrists perfectly. Imagine swinging a hammer with stiff wrists! Yet that is what you try to do with your golf club when the wrists are rigid. The golf club swing is the hammer action on a larger scale.

HOLD BODY BACK AND HIT WITH CLUB-HEAD.

(Copyright John F. Dille Co.)
(Copyright, Chester Horton, 1925—reproduction in any form strictly prohibited.)

HOBBS' BIG SCORE.

Surrey Cricketer Made 266 Runs Not Out.

LONDON, September 5. Canadian Press Cable. — Jack Hobbs, the noted Surrey cricketer, who on August 18th last established a world's record by making his 127th century and another record by making his 14th century in one season, scored 266 runs, not out, in the match between the Gentlemen and the Players at Scarborough, which was drawn on Friday. This is the highest score Hobbs has ever made in first class cricket. His previous best was on the Oval in 1914, when he made 226

The Gentlemen scored 270 in their first innings (Carr 101), and 235 in the second (Tennyson 79). The Players, after scoring 480 for the loss of three wickets declared (Hendren 129) and Hobbs, as stated, (266, not out.)

BOROTRA SAVED FRENCH TENNIS TOURNEY HOPES

Defeated Australian Captain After Lacoste Lost to Gerald Patterson.

DOUBLES TO-DAY.

International Net Struggle in Semi-Finals For Davis Cup.

FOREST HILLS, N.Y., Sept. 5— France stayed in the fight for the Davis Cup, international team tennis trophy, yesterday, when Jean Borota conquered James O. Anderson, captain of Australia's team, after his countryman, Rene Lacoste, had fallen before the bombarding of Gerald Patterson.

Battling to determine the opponent of the United States in the challenge round at Philadelphia next week, these rivals split even in two matches which confounded all advance predictions. France tasted a bitter pill when her favorite, Lacoste, the Wimbledon champion, went out at the hands of Patterson in straight sets, 6-3, 6-4, 6-2, but Australia met an unlooked for reverse when her leader, Anderson, bowed to the fiery attack of Borotra, also in straight sets at 6-4, 6-3, 8-6.

The ranking stars of both nations thus met their Waterloo in the first two matches of the inter-zone series and the outcome of the battle is in as much doubt as ever. Today the same players who competed yesterday will meet in the doubles, and on Monday, Labor Day, the final two singles encounters will be played, with Lacoste facing Anderson, and Patterson opposing Borotra.

Australia is favored to take the doubles and gain an edge today, but she will have a stiff fight on her hands, particularly if Anderson does not show better form than he did Friday.

Such cannonading as Patterson turned loose against Lacoste has seldom been seen on the courts of the West Side Tennis Club. The burly Australian took the heart of his little rival with a succession of battering service shots and booming forehand drives, then completed the rout with a baffling mixture of chops and lobs.

The downfall of Lacoste, however, seemed to inspire Borotra, for he came out and played Anderson off his feet with a dashing, brilliant attack. Anderson never was able to get his shots working effectively for more than two or three games in a row, while Borotra was all over the court, pulling remarkable recoveries, coming to the net for dazzling volleys and passing his opponent frequently with whistling drives.

BETHANY PERSONALS

BETHANY, Sept. 5.—Mrs. (Rev.) J. W. Wallace of Barrie, Vermont, U. S. A., was the guest of the Misses Jane and Addie Preston.

Mr. and Mrs. Ormand Burns and daughter of Oshawa were guests of Mr. and Mrs. Ezra Steer and family on Sunday.

Misses Hanna and Emma Staples, who have been spending their vacation with their mother, Mrs. John Staples, returned to Toronto on Monday to resume their duties there.

Miss Alice Ryley returned to Peterboro on Monday after spending her vacation with her parents, Mr. and Mrs. H. H. Ryley.

The August meeting of the Young Ladies' Mission Club was held in the Sunday School room of the United Church on Tuesday evening, with nine members present.

Mr. Lou Staples was a business visitor to Lindsay on Wednesday.

Mrs. Geo. Twigg, who has been ill in Nicholls Hospital, Peterboro, returned to her home here, accompanied by her daughter, Miss Pearl Twigg, on Wednesday.

A number of the villages motored to Janetville on Wednesday afternoon to attend their annual field day activities.

The bills for the Conservative picnic planned for September 10th on the Athletic Grounds here are out. They are to be seen in the various places of business. It would be well for all to read them so that they may know what to expect on September 10th.

Mr. Wm. Lee was a business visitor to Millbrook on Wednesday.

Mrs. Wm. Lee returned home on Wednesday evening after spending a few days with friends in Toronto, and also attending the Exhibition.

Master James Wake of Fort Erie is visiting his grandparents, Mr. and Mrs. John Wake.

The regular monthly meeting of the Women's Missionary Society of the United Church will be held on next Tuesday afternoon at 3 o'clock in the Sunday School. At the close of the meeting the quarterly missionary tea will be served. All are welcomed.

LORD AND HIS LADY DIP IN BRINY

Lord and Lady Terrington, the latter of whom is a British Liberal M.P., are shown starting out for their morning dip in the surf at Deauville.

REHEARING MAY

(Continued from Page One.)

was ever given to the Canadian National Railways under the rules of the board, or otherwise, and what examination of the complaint did take place at the hearing at Vancouver, in November last, was, as far as the Canadian National Railways is concerned, entirely without due notice of hearing or service of complaint," the commissioner continues. "The notice of hearing to all other parties was shorter than that usually allowed for such a hearing at a far distant point."

No Formal Notice.

"Primarily, therefore, the judgment of the chief commissioner purports to dispose of a complaint involving an aggregate loss of revenue to both the large railways concerned (the one nationally owned and already carrying a heavy annual deficit) estimated at nearly two million dollars annually, without any formal notice whatever as to the National Railway, and insufficient notice as to the C.P.R.," states the judgment. "It is difficult to conceive that such a condition of things should be possible in this country, and in view of the provisions of the Railway Act and the rules and practice of this board, and what is generally accepted as a fundamental basis of natural justice, but the facts, I state, are as I find them for the record of the proceedings, and were fully brought to the attention of every member of this board by strong protests from the railways oft repeated and insisted upon, before any decision was prepared."

Declares It Not Binding.

Recapitulating his reasons for dissenting from the judgment, being beinding upon the board , Commissioner Boyce states that "the Board, as a body, prescribed publicly the practice to be followed in making its investigations under the order-in-council, and by its public notice, where testimony had been taken, but no decision had been given, new and material testimony could be given. "The railways having demanded that right and given notice that they intended to avail themselves of it, the case was not closed or ripe for decision," he states.

Since the passage of the order-in-council the whole subject of rate investigations was in the hands of the board as a whole, he maintains. The whole case, as it now stands, having been laid before the board as part of the general investigation, the board has precluded itself from dealing with it, except as part of that investigation.

Commissioner Lawrence concurs in Commissioner Boye's memorandum. Inasmuch as there had been many protests against the board taking action, or getting decision effecting any place or locality on the rate structure has been thoroughly investigated, and inasmuch as the board has intimated that no such action will be taken, he states that the board is in duty bound to observe its obligations, as set out in the circular of July 9, 1925.

British Columbia Will Fight.

VICTORIA, B.C., Sept. 5 (Canadian Press).—"If Canadian railways attempt to upset the railway board's order establishing equalized freight rates on westbound grain, the British Columbia Government will be ready to defend its victory to the last ditch," Premier John Oliver said yesterday.

The Premier's announcement was made in a letter to Hon. H. H. Stevens, Federal member for Vancouver, who came forward yesterday with a warning to the provincial government against the upsetting of the railway board's new order.

WOOLER PERSONALS

WOOLER, Sept. 5.—A party of young Friends, Mr. Wilson, Mr Brown, Mr. Bicroft, Miss Tate, Miss Bicroft, Miss Brown and Miss Walker, of Pelham, Ont., are touring Eastern Ontario, calling on the different Friends. While here they made their home with Mr. and Mrs. Erle Teirill and the Misses Valentines. On Tuesday evening a social time was spent at the Friends' church. Wednesday morning the party started for Wellington, by way of Frankford, driving along the canal to Trenton, and then on to Prince Edward County.

Mr. and Mrs. W. C. Darland motored to Oshawa to spend the week-end with their daughter and family, Mr. and Mrs. Roy Killeanks.

Mrs. Percy Gosding and babe, Nancy, are spending two weeks in Toronto, the guests of Mr. and Mrs. Ernest King and Dr. and Mrs. Broad.

Mrs. Annie Rose of Frankford spent a week with Mr. and Mrs. C. F. Wessels.

Miss Fay Forbes of Brighton spent a few days with her parents, Mr. and Mrs. Wm. Forbes.

Mr. and Mrs. Barnes of Brighton spent Sunday with Mr. and Mrs. Erle Teirill.

Mrs. Wm. Gillings is in Toronto attending the Exhibition and visiting friends.

Mr. C. R. Teirill and James were in Toronto attending the Exhibition.

Dr. and Mrs. Anderson, who have spent the summer at their summer home at Wessel McCoon Lake, returned home again.

Mr. Wm. Bell and Mr. and Mrs. Isaac Mitchel motored to Michigan to spend a few weeks with friends and relatives.

Mrs. Harry Gerow is visiting her parents, Mr. and Mrs. Sanford Sharpe.

Mrs. Young and family of Athens were the guests of Mr. and Mrs. Garret Nelson.

Mr. and Mrs. Dafoe of Belleville were the guests of Mr. and Mrs. S. L. Teirill and Mr. S. D. McColl on Sunday.

Mr. and Mrs. Phillips of Rochester are spending a few days with Mr. and Mrs. Geo. Anderson.

Mrs. Vera Teal has gone to Wellington where she has been engaged as teacher in the Consolidated School.

Mr. and Mrs. W. A. McColl and Mr. and Mrs. S. L. Teirill are exhibiting at Belleville Industrial Fair.

Mr. and Mrs. F. George of Smithfield spent Sunday with Mr. and Mrs. L. H. Rowe.

Mr and Mrs. W. A. Smith and Miss Jean Scott motored to St. Catharines and spent the week-end with Mr. and Mrs. D. Jenners.

Mr. Delbert McColl called on his mother, Mrs. N. McColl.

On Tuesday morning a team of oxen and their driver passed through the village on their way to Belleville Exhibition. It is a long, tiresome walk of sixty-five miles.

Mr. Nesbitt Haggarty had the misfortune of having his fine driving horse badly hurt. While the threshing machine was in operation and drawing the grain to the machine, the drive belt caught the horse.

The W.M.S. met on Tuesday afternoon, with Mrs. M. Waite and her group in charge.

Mr. Norman Easterly, a man of mature years, is suffering with whooping cough.

Mrs. F. Lewis and daughter of Rochester are the guests of Mr. and Mrs. S. Palmer.

Father Sullivan and Miss Gallagher are camping at Presqu'ile Pt.

McTIGUE LAID UP.

NEW YORK, September 4. — Canadian Press. — Mike McTigue, former world's light heavyweight champion, will not be able to box again for a month. The former titleholder is suffering from blood poisoning in a Saratoga hospital.

EAST EMILY NEWS.

EAST EMILY, Sept. 5.—Miss M. Sedgewick of Peterboro spent the past week visiting her sister, Mrs. T. Wood.

Mr. Robt. Lewers of Frazerville spent the past week at the home of his daughter, Mrs. H. Deyell.

Miss P. Reid has returned to resume her duties as teacher at S.S. No. 13, Emily, after spending the summer vacation with her parents in Islington.

Mrs. G. Preston of Lakefield spent a few days during the past week with her daughter, Mrs. M. Moncrief.

Mr. W. Thorn of Otonabee was a visitor at the home of Mr. and Mrs. S. Switzer last week.

Miss Neva Lowes of Peterboro spent a few days this week under the parental roof in East Emily.

Miss Leona Carrol (R.N.) has returned to resume her duties after spending a pleasant vacation with relatives in East Emily.

Mr. and Mrs. Lorne Wilson and two children of Peterboro spent Sunday with the latter's parents, Mr. and Mrs. T. McQuade.

Rev. and Mrs. Weir and family have returned home after a pleasant vacation spent with relatives.

Mrs. S. Magee was a business visitor to Peterboro on Saturday.

The annual Harvest home services will be held in St. Jame's Anglican church on Sunday evening, September 7th.

Messrs. A. Ruth, A. Franks and Finley left on the harvester's excursion on Tuesday, September 1, for the west.

Miss E. Wright of Woodville has returned to resume her duties as teacher for S.S. No. 8, Emiiy, after spending the summer vacation with her parents.

Mrs. M. Ruth spent Tuesday visiting at the home of her sister, Mrs. A. Drain of Clarina.

Duck hunting season opened on Tuesday and there was quite a number of men gathered along Pigeon river and also at Lancaster bridge. The catch of ducks is reported good for the first day.

Mr. and Mrs. P. McCauliffe were visitors to Peterboro on Saturday.

Mr. G. Moncrief is spending a few days with relatives in Toronto.

Miss Gertrude Fee spent the past week visiting at the home of her aunt, Mrs. J. McBain of Peterboro.

Mr. and Mrs. L. Faux of St. Catharines were visitors at the home of the former's sister, Mrs. S. Fee, during this week.

Miss Helen Storey left on Tuesday to take up a course in the Peterboro Business College.

The many friends of Mr. V. Fee are sorry to learn he is confined to his room with quinsey.

The recent rain which came on Wednesday evening was warmly welcomed by all the farmers throughout this district as the land was so very dry everything in the garden line being quite burned. Many of the farmers who are not through with their harvest, however, were disappointed to see their grain getting wet.

Miss Eva Fee has returned to her school after spending her vacation with her mother, Mrs. F. Fee.

Mr. F. Bell and sister, Miss Edna, of Peterboro, spent Saturday visiting their grandmother, Mrs. F. Fee.

Mr. and Mrs. J. Weir of Port Perry spent Saturday visiting at the home of the latter's brother, Mr. A. Fee. Their little son, Garnet, accompanied them home after spending the past week with his uncle.

A camel carrying 500 pounds on its back is nearly equal to two average horses.

BOWL AT BELLEVILLE.

Rink of Campbellford Men at Special Invitation Tourney.

CAMPBELLFORD, Sept. 5. — The Belleville Bowling Club held a special tournament Friday night, each club in the district being invited to send one rink. Campbellford accepted the invitation and President L. B. Glover, George Nicol, A. J. Meyers and Walter S. Wiggins left for Belleville to represent the local club.

HASTINGS NEWS

HASTINGS, Sept. 5.—Miss Jessie Martin of Peterboro is spending a few days here at her sister's, Mrs. Charles Prest.

Miss Verna McFadden of St. Joseph's Hospital, Peterboro, is spending her vacation at her home here.

Miss Mary Bang and Miss Rose McFadden are spending a few days in Buffalo.

Mr. S. Hickey of Peterboro is spending his vacation at his sister's, Mrs. M. Pearson.

Miss Boyd Hill and Miss Irene Doughty spent Friday evening at Indian River.

Mr. Hugh Walsh and Mr. Clifford Baker and Wm. Doughty spent Friday evening at Indian River.

Mr. Chas. Jones has returned from visiting friends in Syracuse, Niagara Falls and other points.

Miss Mabel Stewart has left for Port Arthur, where she intends teaching for the year.

Mr. Roy Johnson has returned home from visiting Alliston.

Miss S. Moise of Newcastle has returned to resume her duties as school teacher at Dartford.

Mr. and Mrs. Fred McKee spent Wednesday in Campbellford.

Mrs. A. B. Spellman is spending a few days in Oshawa.

Miss Beryl Hill is spending a week in Oshawa.

Mrs. W. Spellman is spending a few days in Oshawa.

Harry Fowlds has returned to Port Hope to resume his studies.

Mr. and Mrs. A. V. German spent Sunday the guest of Mr. Alex Merrill, Warkworth.

Mr. and Mrs. Thomas Chaplin have returned here, after spending the summer months at the former's home in Campbellford. Mr. Chaplin has resumed his duties as principal of the public school here.

Mr. Eric Brake has returned to Kingston to resume his studies.

Mrs. Nelson Beavis is spending a few days in Colbourne.

Miss Regina Hill of Peterborough has resumed her position as seperate School Teacher here.

Mr. and Mrs. John Oliver spent Sunday at Mr. Alex Merrils, Warkworth.

Mrs. John Orishaw and daughter Regina of Peterborough are renewing old acquaintances before their departure for Montreal.

The Ladies' Aid of the United Church of Canada was held at the home of Mrs. A .M. Brooks on Thursday afternoon..

Mrs. A. V. Gennan spent Monday in Campbellford.

Mr. W. A. Baker spent Monday in Campbellford.

Miss F. German and Mrs. A. B. German are visiting Mrs. Alex German, Dartford.

Mr. and Mrs. Louis Stenson and family spent Monday in Peterboro.

Feathers, of which the color is washed out by rain, are the curious possession of the touracou, a bird native to Senegal.

Make Real Beer at Home with
RITE-GOOD
Combination Malt Extract
with Hop Flavour
Simply dissolve one tin in 5 gallons of Hot Water, and you have a full bodied, strong beer with the real hop flavour.
No Boiling or Straining
is necessary, so that you can easily make it in your own house or apartment, without smell or mess.
Rite-good Malt Preparations
Rite-good Combination Malt Extract with Hop Flavour @ 1.40 Tin makes 100 Glasses
Rite-good Malt Extract and Hops with Crown Corks @ 1.75 Pkg. makes 100 Glasses
Rite-good Malt Extract and Hops with Crown Corks @ 1.00 Pkg. makes 50 Glasses
Rite-good Malt Extract and Hops with Crown Corks for making Stout and Porter @ 2.00 Pkg. makes 100 Glasses
If your Grocer or Druggist cannot supply you write direct to
E. B. Nettelfield & Co.
35 Colborne Street, Toronto
or
The St. Lawrence Preserving Co., Reg'd.
Quebec, P.Q.
Try a tin to-day—sent postage paid
19

Capitol Entertainment

BUY A SCRIP BOOK CONVENIENT AND SAVES YOU MONEY

SPECIAL HOLIDAY PROGRAM STARTING MONDAY

A DRAMA OF POLICE BEATS AND HEART BEATS

MILTON SILLS in The Making of O'Malley

Added Attractions:
"SOUP TO NUTS" BRI.-CAN. NEWS REVIEW

Last Time To-Day:
ZANE GREY'S "CODE OF THE WEST"

ARMY DOCTOR DEAD.

Lt.-Col. McKeowan Was Distinguished Member of Army Medical Corps.

TORONTO, Sept. 5 (Canadian Press).— Lieut. Colonel Walter H. McKeowan, C.B.E. distinguished for many years in Toronto as a surgeon and one of the outstanding medical men who served with the Canadian Forces in the Great War, died last evening of heart trouble. He was 59 years of age.

Brains are as common as men, but intelligence is as rare as success.

Hogs Are Robbed Of Slumber And Plied With Corn And Rye

CHADRON, Neb., Sept. 4.—(Unitaed Press).—J. M. Tollman, owner of Pine Ridge ranch near here, upset the theory that sleep is vital to acquiring weight when he shattered all records for fattening hogs at his ranch.

The hogs gained 86 pounds weight in 33 days, or fattened from an average weight of 117 pounds to 203 pounds.

Tollman awakened the hogs every two hours and fed them a mixture of corn, barley and rye, he said.

"None of 'em showed the loss of sleep when I sold them," Tollman said.

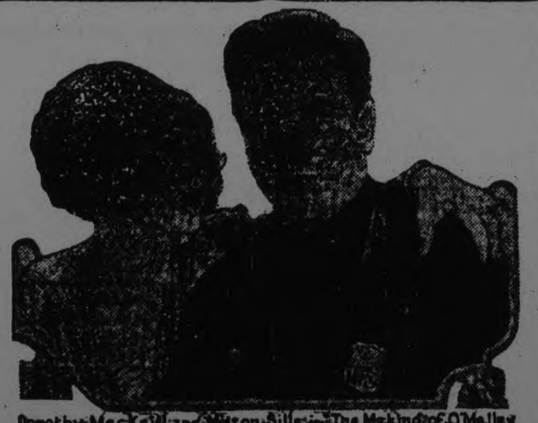

Scene by MacKillan & Milton Sills in The Making of O'Malley

At the CAPITOL—Monday, Tuesday, and Wednesday.

RIGHT HON. ARTHUR MEIGHEN
will be one of the speakers at the
Big Conservative Picnic
—AT—
BETHANY
—ON—
Thursday, Sept. 10th
This is a special meeting arranged by the East Centre Conservative district.
Speaking commences at 2 o'clock p.m.
Mr. T. H. Stinson, K.C., President of the District, will occupy the chair
The public is cordially invited to attend.
1d-87-1932

IMPROVEMENTS FOR PARKS ARE PLANNED

Light Will Be Put Up in Central Park—King Edward Park to be Levelled.

At the meeting last night of the Parks Committee, attended by Aldeman Turner, chairman; Mayor Turner, and Aldermen Phelan, Hancock, Greene, Fife, MacIntyre and Crowe, it was resolved upon to have a light installed in the centre of Central Park, the Utilities Commission having estimated the cost at $50.

It was also decided, on the motion of Aldermen Phelan and Greene, to level a portion of King Edward Park in preparation for the construction of a tennis court, to be ready in the spring. It was mentioned that several residents had sent in a petition asking that a court be constructed to permit of the playing of tennis.

The question of straightening a footpath through the same park and having a cement curb laid was also taken up along with that of preparing the skating rink and the toboggan slides for the winter. Alderman McIntyre moved and Alderman Phelan seconded that the chairman be asked to report on these matters.

Some consideration was given to the replacing of dead trees in the parks. This was left to be dealt with by the City Engineer in collaboration with the caretakers of the parks.

CRIMINALS GIVEN VICTIM'S TRIBUTES

Judge Denounces Sickly Sentimentality of Public For Wrongdoers.

WORCESTER, Mass., Sept. 5 (Canadian Press).—There are too many flowers laid upon the brow of the criminal and too few upon the bier of his victim,' said Judge Webber Thayer in an address here. He criticized "the sickly and nauseating sentimentality shown the criminals of the graver class."

CLERKS EVEN UP SOFTBALL SERIES

Beat Hydro 9-4 in Second Game of Semi-Finals.

CAMPBELLFORD, Sept. 5. —The clerks evened up the softball league semi-final series by by beating the Hydro boys 9-4. Errors at critical moments by the losers, and bunched hits for the winners, decided the result.

Clerks: Bussy p; McCulloch c; Denike 1b; Parsons 2b; Gay 3b; Hunter and Atkinson ss; Ingram lf; Young cf Blake rf.

Hydro: Johnston p; Nesbitt c; Adamson 1b; Watt 2b; Colby 3b; Saunders and Tinney ss; Myers lf; Badgley cf; Beatty rf.

By innings:
Hydro ....000010210—4
Clerks .. ..01303011x—9
Umpires: Daniel, Bonnyrastle and Pierce.

BACK TO SCHOOL

(By Molly Bevan)

Out from the corners where they've lain,
In dim and dusty attic nooks,
Reluctant hands bring slowly forth
Despised and tattered lesson books;
The great day dawns; the old bell rings
Across the field its challenge gay,
In little laughing, bright-clad groups
The children schoolward wend their way.

Behind them all their carefree play,
Three golden months of perfect weather
When Youth and Summer, hand in hand,
Went off adventuring together;
Before them Autumn's red and gold,
The leaping joy of Christmas fires
New friends to make, new truths to learn.
New hopes, ambitions and desires.

Strange how a schoolboy's dearest goal
Is that of being "through with school,"
He sees his fondst d reams fulfilled
When he can lose its galling rule;
Strange that we never realize
How swiftly Youth's gay days are flown
How these long schooldays we despise
May be the best we'll ever own.

Through school!—perhaps we're never through—
Life in itself—a teacher just—
Keeps schooling us, through all our years,
In ways of work, and truth and trust,
Sometimes we pass; sometimes we fail;
Yet never can our lessons cease
Until we win, through solving all,
A scholarship of endless peace.

Watch for

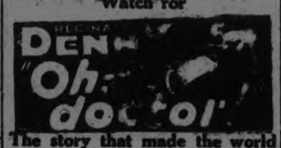

The story that made the world howl with joy!

AT THE GRAND

Isabelle Herbert as Tondeleyo White Cargo.

TRANFER MONEY TO BOARD OF WORKS

Finance Committee Add $1,000 to Appropriation—Revenues Decreased.

During the discussion in the Finance Committee on a motion which led to the diversion of $1000 from the funds of other committees to the Board of Works, for the purpose of buying a car of oil for city roads, it was intimated that while the estimated revenue from licenses for the year was $5000, so far the receipts only reached $4100, including the sum of $1000 from gas pump licenses, which was not in the original estimate.

The chairman explained that an anticipated source of revenue from pool rooms had been closed by the promotion of clubs, an expedient that had resulted in the evasion of the tax.

General agreement was expressed as to the necessity of oiling the roads to maintain the present standard of efficiency, but several makers hesitated to sanction the transfer. It was pointed out that a revenue of $618 was derived from inspection fees of sewer connections by the City Engineer, which had not been credited to the Board of Works.

On the motion of Alderman Turner, the committee agreed unanimously that all such money would in the future be credited to the Board of Works.,

The motion which carried was that $500 of this money and $500 from the Legal Committee should be diverted to the Board of Works for the purchase of a car of oil.

It was unanimously agreed that the chairman examine the accounts presented before the meeting and report for payment that they were properly certified.

A letter was read from the City Clerk of London, Ont., urging the council to co-operate with other municipalities in opposiiton to the latest amendment to the Power Commission Act which throws on the landowner the onus of collecting arrears in light charges.

Alderman Turner moved and Alderman Greene seconded that the letter be received. This was carried.

A letter was received from a dealer in ice cream cones asking for a reduction in the license charge. This was received.

SLATTERY WON.

Knocked Out Carpentier in Fourth Round of Ten-Round Bout.

BUFFALO, N.Y., Sept. 5 (Canadian Press)—Jimmy Slattery, Buffalo light heavy weight, knocked out Frank Carpenter, of Rockaway, in the fourth round of a scheduled 10 round bout. Fifteen thousand persons saw the match. Slattery weighed 166 and Carpenter 173.

THEATRES

AT THE GRAND

EXCELLENT ENTERTAINMENT BY THE GUY BROTHERS MINSTRELS

Farce, Fun and Frolic at the Prince Edward Theatre Last Evening—Another Enjoyable Programme Billed for This Evening.

(From Charlottetown, P.E.I., Daily)

A large house greeted the opening presentation by the Guy Minstrels at the Prince Edward last night, when this clever group of fun makers gave an evening of clean and excellent comedy interspersed with musical selections and songs.

From the grand opening number to the closing Plantation Festivertie and its darky merrymakers there was not a dull or slow moment in the show.

The programme was divided into two parts, the first comprising vocal selections, monologues, dialogues and dances. Vocal solos were given as follows:

A Smile Will Go a Long Way.—Max O'Neil.
Good Bye, Liza Jane.—Chas Guy.
When You and I Were Young Maggie—Ernest Barrett.
Melon Time in Dixieland—Al Pinard, Jr.
When Will the Sun Shine for Me?—May Mee.
The Lady Baritone.
When the Wind Blows North—Tom Mee.

Part one concluded with "The Minstrel Man" sung by Mr. Chas. Guy and the minstrel chorus. The solos and choruses were accompanied by the troupe's excellent orchestra which is under the leadership of Mr. Harold Gifford.

The olio and vandeville section of the programme was replete with clever acts, the farcical side being supplied by black face, white face, and hick comedians.

After an overture by the orchestra the first act to be shown was the exhibition by the contortionist, Normile. In Satanic attire this supple acrobat virtually tied himself into intricate knots and his startling performance thrilled and fascinated his spectators. His act concluded with a difficult balancing and contorting feat while seated upon a high and unstable stand.

A clever female impersonation by Sellars was the next act.

Step-dancing, embracing many new and difficult steps, by Al Pinard and Tom Mee won rounds of hearty applause.

LaMotte Lewis, the musical rube from Pumpkin Centre, kept, with his droll chatter and instrumental imitations, a continuous roar of laughter. His local hits came in for a large share of the applause.

"Mrs Didimus Party," the concluding number was a humorous negro sketch that evoked loud applause and portrayed the humorous superstitions of the lazy southern darkey It made a fitting finale to a pleasant evening consecrated to fun and frolic, and special mention should be made of its bones clapping solo by Mr. George R. Guy. It was a number of no mean order and revealed a startling degree of efficiency in this negro minstrel act.

Another excellent programme will bt given tonight and no doubt the company will be accorded the compliment of another large house.

"WHITE CARGO."

The sensation of two continents, that is what "White Cargo," from the pen of Leon Gordon, is proclaimed; it is a vivid play of love in the tropics; "White Cargo" has run for three capacity years at Daly's Theatre, New York, and duplicated its record in Chicago at the Cort Theatre and at the Playhouse, London. In the reviews of the play the New York Telegram said: "It's a stronger and more logical play than 'Rain,'" and the noted critic, Burns Mantle, on the New York News, claims it to be "A vigorous and exciting drama," while the N. Y. Tribune quoted it as the "best play of the season." N. Y. Herald said: "A cloudburst of sensationalism"—in fact, the entire list of all papers in the three leading cities of the world gave "White Cargo" the most glowing of reviews, praising not only the unique story it unfolds, but also credit for the excellence of its acting company and scenic equipment. The company that appears at the Grand on Friray, Sept. 11, contains an original cast of Broadway artists, the same that appeared in the larger cities of the country—in fact, Earl Carroll, the producer, is noted for not changing in any way his casts when on tour, so theatregoers can rest assured that when "White Cargo" appears here it will be in its original entirety.

AT THE ROYAL.

COUNTRY STORE NITE. MONDAY.

In addition to the special production, Colleen Moore in "So Big," Country Store Nite will also be in the same programme on Monday evening.

COLLEEN BLOOMS AS FULL-FLEDGED STAR.

Miss Moore Achieves Life Ambition in Ferber Story "So Big."

Colleen Moore has been the shining light of many screen successes in the past. She has headed casts composed of the foremost personages of the screen hall of fame. Her name has become a synonym for the modern girl, the "flapper."

Although she has been placed by public favor on the same lofty eminence as any of the older luminaries her debut among the celestials was a decided thrill for the young Colleen. This feeling possessed her all through her arduous role in the filming of "So Big."

The characters of "So Big" are picturesque. The story centres around life in a Dutch farm settlement near the Chicago of the early 90's. Ben Lyon, John Bowers, Wallace Beery, Ford Sterling, Dot Farley, Jean Hersholt Sam De Grasse and Gladys Brockwell are among the favorites in a notable supporting cast.

The picture will be shown at the Royal Theatre next Monday. It was directed by Charles Brabin under the personal supervision of Earl Hudson.

DENNY HAS NEW COLORFUL ROLE

"Oh, Doctor!" acclaimed as one of the most humorous stories ever written when it was published as a serial in The Saturday Evening Post, for which it was written by Harry Leon Wilson, has been made into a motion picture by the same name, "Oh, Doctor!" the Universal-Jewel version will be seen in the Royal Theatre commencing Thursday.

Reginald Denny is the star of the picture version of the famous story, taking the part of Rufus Billup, Jr., the hero who attained manhood despite the fact that since infancy his death was deemed imminent.

Circumstances made this creature of a not unusual mental quirk, a guest in the home of a robust aunt, and also a borrower from three Shylocks who loaned him only on his agreement to turn over to them the entire fortune he would inherit if he lived for three years.

Mary Astor plays the part of the nurse, and others in the notable supporting cast directed by Harry Pollard are Otis Harlan, William Mong, Tom Ricketts, Lucille Ward and Mike Donlin.

AT THE CAPITOL

SILLS IN ANOTHER THRILL FILM SOON

"Sea Hawk" Has Stellar Role in "The Making of O'Malley."

Another big First National feature picture, with Milton Sills in the stellar role, has been secured for the Capital Theatre, and will be shown on Monday.

The coming picture is "The Making of O'Malley," an adapation of Gerald Beaumont's Red Book magazine story of the same title. It is Sills' first starring vehicle, and is a vivid, heart-gripping story of a New York policeman and a society heiress, especially fitted for the stalwart dramatic vigor of the star—outstanding exponent of two-fisted roles.

Supporting Sills is an excellent cast headed by Dorothy Mackaill, last seen here in "Chickie." Others in the cast include Thomas Carrigan, who gained a high place in filmdom as Nick Carter in the detective series; Helen Rowland, six-year-old screen phenom; Claude King, Warner Richmond, Julia Hurley, Allen Brander, Charles Graham, Nell Craig and Jack de Lacey.

Thrills galore, pathos, tragedy, color, real fun, beautiful photography, a wonderful love story and unusual settings are promised in "The Making of O'Malley." A large part of the picture was protographied on the streets of New York, where Sills, who plays the role of a policeman, is shown actually engaged in directing New York street traffic.

AT THE REGENT

SECURE RIGHTS TO SCREEN COMEDY.

"Charley's Aunt," Famous Farce, Brought to Screen With Syd Chaplin.

One hundred thousand dollars is the amount paid for the screen rights of "Charley's Aunt," the famous old play by Brandon Thomas, which, as a feature-farce with Syd Chaplin in the title role, will be shown here on Monday, Tuesday and Wednesday, when it will begin a 3-day run at the Regent Theatre.

Here is a play which has earned upward of three million dollars. Playing continuously for thirty-three years and in practically every country of the world is a wonderful record indeed, and an accomplishment made possible by the fact that "Charley's Aunt" has the basic qualities of farcical humor which can be understood in any language. It is an exceptional piece of material for the universal language of the screen.

Even to-day to play it on the stage in Los Angeles for a week one would have to pay $750 royalty. As far back as 1901 Scott Sidney, who directed the motion picture of "Charley's Aunt," paid $2,500 a week royalty for four weeks to play it at the Grand Opera House in Pittsburgh. It is no wonder that the owners of "Charley's Aunt" for years hesitated to sell the motion picture rights.

When the film rights were secured by Ideal Films of London, that company immediately began negotiating with the Christies of Hollywood to make the picture, because the Christie organization with its wonderful experience in making screen comedies was considered the logical producer to film this laughing classic.

With the wonderful opportunity that the screen affords for developing the comedy situations of the play, the pictrue is said not only to match but to outnumber the play in point of laughs. As is done when the play is given on the stage at the present time, all customs and costuming in the screen version were brought up to date, so that the atmosphere is modern in every respect.

Syd Chaplin in the title role brings to the picture the talent which he has shown for riotous comedy in "The Pilgrim," "The Galloping Fish," "Her Temporary Husband" and "The Perfect Flapper." His supporting cast is made up of players of the highest repute here and abroad.

GRAND
One Day Only
FRANCIS COMPTON
Presents
"A LITTLE BIT OF FLUFF"
Watch Friday's Paper
SPECIAL MATINEE
SAT. SEPT. 12

GRAND OPERA HOUSE
One Night ONLY **MONDAY, SEPT. 7**
Mr. Geo. N. Guy Offers the 51st Annual Tour
Guy Bros. Minstrels

26 PEOPLE
Special Scenery
Carload of Laughs and Fun

Oldest and Best Known Minstrel Organization in America.

Seats Now on Sale at Box Office
Phone 568

Hear the Band
See the 10 Acts of Big Time Vaudeville
Best Singing and Dancing

PRICES—Matinee: 25c, 35c, 55c (Tax included)
Evening—25c, 50c, 75c, $1.00 (Tax Extra)

GRAND OPERA HOUSE 11
ONE NIGHT ONLY, FRIDAY, SEPT.

SENSATION
BECAUSE IT IS THE *TRUTH*
UNAFFECTED
UNDISTORTED
UNDISGUISED
YOU WILL LAUGH CRY GASP
at the stark realism of this most unusual play of tropical love.
The same company that played Royal Alexandra, Toronto.
PRICES:
50c, 75c, $1, $1.50, $2
Seats on Sale Wednesday

at the exhibition, Toronto.

Miss Jewel King left on Monday for Toronto where she enters St. Michael's Hospital as nurse-in-training.

Mr. Ernest Backus left on Thursday for her home in Winnipeg after spending a couple of months with her mother, Mrs. John Stout, Sr.

The Tweed-Kingston bus is being well patronized.

Mr. Henry Clarke landed a twelve pound lunge in Stoco Lake Wednesday morning. Mr. Clarke has landed several this summer. Mr. Robt. Patterson has landed ten or more. About twenty-five or more have been caught in Stoco Lake so far.

The Houston Co. have contracted for a two-storey brick house for Mrs. Hammett.

The concrete dam of the Tweed Milling Co. is being rushed to completion.

New York City proposes to spend 200,000,000,000 for further construction of subways. Already $500,000,000 has been spent.

TWEED PERSONALS

TWEED, Sept. 4.—Miss Grace Moran is again on the Consolidated School teaching staff. The pupils of the Consolidated School are preparing for the School Fair which will be held on the school grounds September 10.

Miss Della Way left to enter the Grant-McDonald Hospital, Toronto as nurse-in-training.

Mrs. Carry is still very ill.

Mrs. P. Courneyea has purchased the property belonging to Mrs. Lenehan.

Mr. and Mrs. Geo. Lafountain and family are spending a few days

TAXISERVICE
DAY OR NIGHT
P. J. ALLEN
PHONE 1000

A Remarkable Picture of a Wonderful Woman!

ROYAL
Entertainment
MONDAY

Let's make of life just one grand adventure! Let's look at life like Selina Peake, with a thrill of elation, with curiosity, excitement and a gay, adventurous spirit. No matter what comes, let's live it to its fullest just as she did, with a sheer triumph of spirit over matter. Live life with this remarkable picture of a most wonderful girl.

Riddle Rider

COUNTRY STORE NITE

Last Time Tonight
Raymond Griffith in
"The Night Club"

LOCALS

DR. T. P. McCULLOUGH,

Ey , Ea , N and Throat Specialist, 166 Brock St. Phone 36W dtf

NOTICE.

The Barber Shops of the City will be closed all day Monday (Labor Day). 1d-55-1947

NOTICE.

Miss A. V. Law has re-opened her Dressmaking Parlors 426½ George Street 4d-57-1894

DR. A. C. HOWSON, M.D., C.M.,

Surgeon. Post Graduate, London, England.—541 George St. 'Phone 392-W. t.t.s.-80-1914

NOTICE.

Miss Elizabeth M. Webber, teacher of Piano and Theory, will resume teaching on Saturday, Sept. 5th, Studio, Conservatory of Music. 'Phone 355 4d-57-1889

DR. A. W. McPHERSON

134 Murray St., phone 746. Infant Feeding and Disease of Infants and Older Children. Office hours: 1.30 to 3.30, 7 to 8, and by appointment. 12d-59

NOTICE.

Miss Florence V. Saunders, A.C.A.M., teacher of piano, will resume teaching on and after Sept. 1st. For further particulars, 'phone 932-J, or call at 13 Monaghan Rd. 6d-57-1857

E. ISOBEL McKEE, A.C.A.M.

Announces that she will resume her classes in piano and theory, at the Conservatory of Music, September 8th. 3d-57-1902

NOTICE.

Mrs. S. J. Richardson, A.T.C.M., will resume her classes in Piano and Theory Tuesday, September 8th. 'Phone 1604W. 1d-57-2190.

GARDENERS
(Amateur and Professional).

Eliminate waste and loss. Let us can your surplus garden produce for future sale. 'Phone 2291-M. — Provincial Health Foods, Canners of Fruits and Vegetables, Otonabee St. Wed-Sat

CHANGE IN TRAIN SERVICE.
Canadian National Railways.

Effective Sept. 8th, train now leaving Lakefield 11.15 a.m., arriving Peterboro 11.35 a.m., will leave Lakefield 9.30 a.m., arrive Peterboro 9.50 a.m.

Train now leaving Peterboro 5.40 p.m., arriving Lakefield 6.10 p.m., and leaving Lakefield 6.30 p.m., arriving Peterboro 6.55 p.m., will make last trip Sept. 7th. 2d-3-5

CRISP, TASTY PICKLES

Are always the result when you use Parke's Pickle Mixture. No additional spices are required. Makes either a thin or thick pickle dressing. 35c package at Bond's Drug Store, corner George and Hunter streets.

BOY WONDER.

Give your boy or girl a trial on the violin beautiful; violin outfit free. Lesson 85c. an hour. Classes close Sept. 15th. Call at Woodman of the World Hall, 386 George street, evenings. Hamilton College Music. 1d-57-2191.

WE ARE COMPETENT TO ARRANGE ALL DETAILS

BELLEGHEM'S FUNERAL SERVICE PHONE 85

AMBULANCE

Wedding Gifts For September Brides

We have just received a new shipment of Silverware for the September Brides. There are some very beautiful nd nicely designed pieces that would be very much appreciated.

These include:

Bread Trays.
Cake Plates.
Pie Plates.
Casseroles.
Entre Dishes.
Candlesticks.
Tea Sets in 3 and 4 pieces.
Cabinets of Silver in different designs.

Ask to See the New Gifts

WARNE BROS.

349 George St.
DIAMOND HALL
'Phone 880

VIOLIN TEACHING.

Mr. Alfred M. McKeown, 188 Stewart Street. 'Phone 2225-M. 1d-57-2171

PIANO TEACHING.

Miss Mary E. Wood, Teacher of Piano, will resume teaching on and after Sept. 8th. For further particulars, 'Phone 1572-W, or call at 73 Lansdowne Street. 3d-59-1937

L.O.L. NOTICE.

No. 457 meets Monday evening, Labor Day, at Nassau. Members requested. Visitors welcome. Leave Hunter Street 7.15 sharp. Initiations. Degrees. Refreshments. 1d-57-2214

AUCTION SALE

Thursday, Sept. 10th, of Household Furniture and Effects at the home of the late Wm. Greer, No. 9 Hilliard Street. No reserve. Sale commencing 1.30. All will be sold. — W. J. Hancock, Auctioneer. 3d-59-1931

NOTICE

Miss Mary Harstone, teacher of piano playing and theory will resume her teaching at the Conservatory of Music, Sept. 8th. For information phone 1264 or 355. 3d-59-1942

NOTICE

The King George Home and School Association will hold their regular monthly meeting in the kindergarten room on Tuesday evening, Sept. 8th, at 8 o'clock. Refreshments, programme, and silver collection. Everybody welcome. 1d-57-1945

21ST BATTALION CLUB.

Important meeting Tuesday at 8.00 p.m., Sept. 8th, in the Sergeants' Mess, Armouries. Only a few more days before the re-union and lots of business to be finished. All members urgently requested to attend.—C. E. Newman, Sec.-Treas. 2d-58-1941

SAWS GUMMED OUT, FILED AND SET AT TAYLOR'S.

Cutlery grinding, clippers ground, lawn mowers sharpened, called for and returned, $1.00 each. 'Phone 109-J. Umbrellas repaired and recovered.—Wm. Taylor, the Sheffield Cutler, over 40 years' practical experience. 219 Hunter Street West. t.t.s.

DO YOU NEED AN ACCOUNTANT?

If you want your books audited or adjusted; if not satisfied with your book-keeping system; if you want your income tax return prepared for this or other years, or want some dispute adjusted. H. K. Middleton 'Phone 1353. office 72 Charlotte St dtf

Monday, (Labor Day)
RENDEZVOUS PAVILION
Chemong
Last Dance of Season
ROY NICKRENZ and His Orchestra

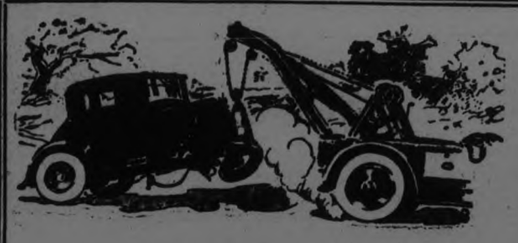

SERVICE THAT IS SERVICE
Prompt and Efficient Day or Night
GILLESPIE GARAGE
Phone 950 - - - 378 Aylmer Street

GARDEN PRODUCE WAS TOO PLENTIFUL

Dealers All Had Large Supplies on Hand Late in Morning.

The farmers' market this morning overflowed with the fruit of the orchard and the market garden. At a late hour, the majority of the dealers appeared to have large stocks on hand, and the same condition applied to the basket section, where dairy products and fowl were plentiful.

Tomatoes were much in evidence, and of good quality. They sold for a dollar a bushel, and for 30, 35 and 40 cents in large baskets. Large red peppers, hot and sweet mixed, were 30 cents a dozen, and green peppers were priced at two for a nickel.

Corn was 10 and 15 cents a dozen, butter beans 10 cents a quart, "telegraph" cucumbers from 5 cents to a quarter apiece, beets three bunches for 10 cents, and pumpkins and squash 15 cents each.

Little onion tops were 15 cents a quart, and small white onions for pickling, 25 cents a quart. Potatoes were 30 cents a peck. Small cucumbers and gherkins mixed were 50 cents a basket, and large-sized cucumbers were 60 cents. Cauliflower were 10 to 20 cents a head, carrots 25 cents a peck, vegetable marrow 10 to 20 cents, and long pole beans 25 cents for two quarts.

Muskmelons were on the market this morning, at 10 to 25 cents apiece, and there was a novelty in the little husk tomatoes, or "ground cherries," tiny yellow tomatoes described as excellent for preserving, and selling at 75 cents a basket.

Apples were fairly plentiful. Alexandras and Wolf Rivers were 35 cents a peck, Red Astrakhans 40 cents, Duchess 30 cents, and yellow harvest apples 25 cents.

Pears were having a good sale. Bartletts for eating or preserving were 75 cents a peck and 50 cents, and Flemish Beauties were 50 cents. Preserving pears were 25 and 40 cents, in small and large baskets. The fruit dealer had pears at $1 a basket.

Blue plums were 10 cents a quart and green gages 2 quarts for 25 cents. In large and small baskets, they sold for 50 and 85 cents, with extra good quality at 60 cents a basket. Red Lombards were 60 cents a large basket.

Elderberries were having a good sale at one section, for 40 cents a large basket.

Clover honey, sold by a small boy, was 80 cents for a five-pound pail, and 20 cents for the sections. Light amber honey was 75 cents for the pail, and sections at another counter were 25 cents each.

Little pigs were $15 a pair. Collie pups were $1 apiece.

In the basket section, eggs were priced generally at 35 cents a dozen, and butter sold from 50 cents to 42 cents a pound. Ducks were 30 and 33 cents a pound, chickens 30 cents and hens 25 cents.

Flowers were plentiful upstairs. Gladioli could be bought at 40 cents a dozen, large asters at 25 cents, and smaller specimens at 15 cents a dozen, the same price asked for the two members of the marigold family on view, the Trianon, the old fashioned marigold with the brown centre, and the lighter centred calendula. The lovely cornflower, with its triple names of bachelor's button and centurea, was 15 cents a dozen also. Small spicy carnations were 10 cents. Wax sweet peas were 50 cents a bunch.

An energetic gentleman was disposing of a little contrivance for putting icing on cakes, and had an interested audience. On the open market, a small coupe was up for auction. A price of $95 was reached and there the bidders stuck. A prospective buyer took a ride in the little car, then came back and boosted the price to $105, at which the automobile was knocked down.

OBITUARY.

RONALD WEATHERHEAD

Ronald, younger son of Mr. and Mrs. Alfred Weatherhead, died Thursday evening, aged 9 months. The funeral took place Friday.

JOHN GORMAN

BUFFALO, N.Y., Sept. 5 (Special)—John Gorman, brother of Mrs. W. L. Doyle of Peterborough, Ont., died Thursday night following brief illness at his home in this city. The late Mr. Gorman also is survived by two other sisters, Mrs. Mary Starr and Mrs. Chester Gress, and by two brothers, James Gorman and Harold Gorman, all of this city. Funeral services were held from Mrs. Fred Munch's undertaking parlors here at No. 202 Niagara St. this (Saturday) morning at 8.30 o'clock and from St. John the Baptist Church here at 9 o'clock and interment was here in Holy Cross cemetery.

Stoney Lake Navigation Co.

Steamers will leave Lakefield on arrival of the Morning, Noon, and Evening Trains from Peterboro, and will leave the Lake to have Passengers Arrive at Peterboro at 8 a.m., 11.35 a.m. and 5.15 p.m.

For Excursion Rates, etc., apply 434 Park Street. Phone 548.

STONEY LAKE NAVIGATION COMPANY

MANY CHANGES IN PERSONNEL OF CABINET MADE IN PRE-ELECTION RE-ORGANIZATION AS ANNOUNCED

Hon. Messrs. Beland, Bureau and McGiverin Leave Ministerial Seats.

NEW MEN NAMED.

Messrs. Cannon, Bowin, Gordon and Marler Are Appointed to Cabinet Posts.

(Special to The Examiner)

OTTAWA, Sept. 5.—Important changes in the Cabinet and numerous appointments to the Senate and Bench are semi-officially announced this morning. Three members of the Ministry, in the persons of Hon. Jacques Bureau, Minister of Customs; Hon. Dr. Beland, Minister of Soldiers' Civil Re-establishment, and Hon. H. B. McGivern, Minister without portfolio, retire. The two former going to the Senate and the latter to private life. Hon. Charles Murphy, Postmaster General, also goes to the Senate in the place of Senator M. J. O'Brien, retired. But Mr. Murphy retains his portfolio.

Lucien Cannon, M.P. for Dorchester, has been appointed to the position of Solicitor-General, left vacant by the retirement of Hon. E. J. MacMurray, and George Boivin, of Shefford, former deputy Speaker of the House, inherits the portfolio of Customs, vatcated by the elevation to the Senate of Hon. Jacques Bureau. With the announcement of imminent dissolution, the resignation of Right Hon. W. S. Fielding from the position of Minister of Finance has been accepted, and Hon. J. A. Robb has been confirmed in his place. George N. Gordon, Deputy Speaker of the House becomes Minister of Immigration and Colonization, the portfolio held by Mr. Robb.

It is apparently the intention of the Government to merge the portfolios of Soldiers' Civil Re-establishment and Health formerly held by Hon. Dr. Beland, into Defence and Labor respectively.

Marler Taken In.

Herbert Marler, M.P. for St. Lawrence and St. George, Montreal, is taken into the cabinet without portfolio. Other appointments to the Senate include Dr. Rankin of North Perth; John Lewis, former editorial writer on The Toronto Star and Toronto Globe; W. A. Buchanan, editor of The Lethbridge Herald and former member for Lethbridge in the Federal House; P. E. Lessard of Edmonton, and J. J. Hughes of Prince Edward Island.

Messrs Walsh of Montreal, Ethier of Two Mountains, and Fortier of Labelle, have been appointed to various positions on the Quebec Bench. Dissolution has been brought about, nomination day has been set for October 22, and polling day for October 29.

It is understood that in the event of the Government being returned to power, Premier Dunning of Saskatchewan will be brought into the Cabinet, and other important changes occur.

OLD COUNTRY SOCCER

First Division.

Airdrienoians 2, Rangers 1.
Clydebank 1, St. Mirren 2.
Cowdenbeath 1, St. Johnstone 0.
Dundee United 1, Motherwell 1.
Falkirk 6, Kilmarnock 1.
Hamilton Acads. 3, Raith Rov. 1.
Hibernians 2, Dundee 1.
Morton 1, Hearts 1.
Queen's Park 0, Aberdeen 1.

Second Division.

Arthurlis 4, Albion Rovers 2.
Ayr United 2, Armadale 0.
Bathgate 3, Alloa 1.
Boness 1, Arbroath 3.
Clyde vs. Third Lanark (not played).
East Fife 2, Broxburn United 1.
King's Park 2, Dunfermline Athletic 0.
Nithsdale Wanderers 5, Dumbarton 1.
Queen of South 2, Stenhousemuir 2.
St. Bernards 6, East Stirlingshire 1.

Glasgow Cup—First Round.

Partitck 1, Celtic 1.
Third Lanark 0, Clyde 1.

English League—First Division.

Birmingham 2, Blackburn R. 0.
Burnley 4, Leicester City 0.
Bury 0, Bolton Wanderers 5.
Cardiff City 2, Everton 1.
Leeds United 2, Aston Villa 2.
Liverpool 0, West Ham United 0.
Manchester United 0, Arsenal 1.
Newcastle United 6, Notts C. 3.
Sheffield U. 2, Huddersfield T. 3.
Tottenham 1, Manchester C. 0.
West Bromwich A. 2, Sunderland 5

Second Division.

Barnsley 3, Clapton Orient 1.
Bradford City 0, Hull City 1.
Derby County 0, Darlington 2.
Fulham 2, Stoke City 4.
Middlesboro 4, Wolverhampton 1.
Nottingham Forest 1, Blackpool 1.
Port Vale 0, Chelsea 6.
Preston N.-E. 4, Swansea Town 2.
Southampton 1, Portsmouth 3.
South Shields 1, The Wednesday 1
Stockport C. 1, Oldham Ath. 0.

English League, Third Diivsion (Southern Section)

Abderare Athletic 3; Brantford 0
Brighton and Hove 3; Watford 1
Bristol Rovers 2; Gildingham 0.
Exeter City 0; Bournemouth 1.
Luton Town 4; Newport County 2
Millwall 3; Bristol City 0.
Northampton 4; Crystal Palace 0.
Norwich City 0; Plymouth Albion 3.
Queen's Park Rovers 1; Merthyr Town 1.
South End United 2; Reading 2.
Swindon Town 3; Charton Athletic 0.

English League, Third Division (Northern Section)

Accrington Stanley 2; Chesterfield 0.
Crowe Alexandra 4; Barrow 1.
Doncaster Rovers 1; Wrexham 1.
Durham City 4; Wasall1.
Halifax Town 1; Bradford 2.
Hartlepools United 3; Tranmere Rovers 2.
Lincoln City 1; Nelson 0.
New Brighton 1; Aslington 1.
Rotherham United 2; Grimsby Town 1.
South Port 1; Coventy City 2.
Wiganborough 2; Rochdale 2.

JUDGE DEAD.

Hon. Arthur Globensky Was Superior Court Judge at Sherbrooke.

SHERBROOKE, Que., Sept. 5 (Canadian Press).—Hon Justice Arthur Globensky., Judge of the Superior Court for the St. Francis District died last night following a five months' illness.

Until her death the other day in Birmingham, Ala., Mrs. Virginia D. Whorton, 101, had received a letter every day for the last 30 years from her son in Dallas, Texas.

ACTIVITIES FOR NEXT WEEK. AT THE Y. W. C. A.

All those who wish to learn to swim still have a chance if they start next week. The pool will be open for instruction and recreation all this month. The price of a single lesson is ... and for a single swim 15c and 25c. All lesson tickets must be completed by September 30th.

If 75 swimmers wish to have the pool open during October arrangements will be made provided 75 purchase October tickets by the end of September. Buy your ticket now and help keep the pool open.

The regular swimming meet will be held on Friday at 4.30. All junior swimmers are invited to compete. A special life saving cup has been donated by Mr. G. N. Gordon to be presented to the girl who wins the most points in a contest based on life saving methods. This cup is open to girls who are not old enough to compete for the Bronze medallion of the R.L.S.

The Out Door Club will meet on Tuesday evening for a swimming party. 1d57-1946

Phone Johnny-on-the-Spot for Coal—703

WE are speedy deliverers of good dependable coal—the kind that will bring real warmth to your home and hearts during the cold winter days and nights.

HODGSON BROS.
Dalhousie and Bethune

SAVED MAIL CLERK THANKS THE HOBO

Are you reading the great railroad serial — "THE LIMITED MAIL?"

FREDERIC G. MANN, A. Mus.
Organist and Choirmaster St. John's Church
TEACHER — SINGING (BEL CANTO), PIANO, ORGAN, THEORY
18 Exam Successes (7 honours) last season.
STUDIO: 186 DUBLIN ST. - - TEL. 1388J.
6d-59-1883

Every Car a Comfort :-: Every Driver an Escort

Phone 1055

Phone 1055

Dependable :-: Reasonable

FONTAINE'S TAXI SERVICE

CHILDRENS DAY AT THE FAIR

Great Preparations Are Being Made For the Kiddies —Sports and Everything.

On Tuesday night, September 15, the best exhibition under the auspices of the Peterborough Industrial Exhibition will open at 6.30 o'clock when admission will be free and there will be a concert in front of the band stand by Al Sweet's Singing Band for which a charge of 25c will be made.

Wednesday, Sept. 11th, the gates will be open at 9 o'clock all day and the Exhibition in full swing. It will be School Children's Day and the biggest midway you have ever seen here will be in full swing. There will be races and sports and city championships run off by Mr. Douglas Loomis.

Vaudeville afternoon and evening, winding up at night with big grand stand program and fireworks display. The children will only have to pay 5c admission. Let them all go. It is their day.

Peterboro, Ont., Sept. 2nd, 1925.
Mr. J. J. Cunningham.

Dear Sir and Bro.: It is with a feeling of heartfelt sorrow that I have learned of the death of your brother, and personally and on behalf of the officers and members of L.O.L. No. 457, I wish to convey to you and the members of your family our deepest sympathy in these hours of your sore bereavement. We are well aware that the common places of condolence cannot assuage the grief so deep, but we trust that this expression of our sympathy may be to you some source of comfort. He who is too wise to err, too good to be unkind, has seen fit to transplant your beloved brother in his own Paradise, and hence makes Heaven that much brighter and bids you follow. May you see in this the hand of God leading a tired child home, and be ever ready as your principle has been to put your trust in him, and the same Providence which has removed your loved one hence, is willing and able to heal the broken hearts with the aid of his everlasting love.

Yours Fraternally on behalf of the Lodge,

F. Sanderson.
Bert Lockington.

CARD OF THANKS.

Mrs. J. F. Cunningham and Family, also Brothers and Sisters of the late J. F. Cunningham, wish to express their thanks to Messrs. Sanderson and Lockington and Brethren of L.O.L. No. 457, for the above kind letter, and to all for expressions of sympathy in their bereavement.

DIED.

WEATHERHEAD. — On September 3, 1925, Ronald the eight months old son of Mr. and Mrs. Alf. T. Weatherhead, 565 Rogers street, Peterborough.

BETTER THAN EXPECTED

Alberta Coal

Both quality and sales of our Alberta Coal exceeded expectations. We have more in transit. If you want Canadian Coal of extra quality order at once for delivery direct from cars. Price only $13.50 per ton.

W. SCOTT CO.
Phone 264w East City

TRAVEL easy on a pair of our White Oak soles. Travel far and comfortably on them. Make your money go a long way, too, by enjoying our expert save-you-money shoe rebuilding.

Our work gives lasting Satisfaction

ELECTRIC SHOE REPAIRING
S. WHATLEY
180 CHARLOTTE ST.
PETERBORO

IN MEMORIAM.

BULLIED.—In loving memory of my dear mother, Mrs. F. Bullied, who died Sept. 6, 1924.

"Friends may think I have forgotten
When at times they see me smile,
But they little know the heartache
That the smile hides all the while.

Forget her, no, I never will.
For though she is gone her love lives still;
Hard was the blow, the shock severe,
To part with one so full of cheer.

—Sadly missed by her Daughter Madge.

PIANOS POLISHED

Fine marks taken out. Polished in Dull, Satin or High Polish. Formerly with Toronto piano firm.

Phone 424

PIANOFORTE AND THEORY.

Mrs. James W. Gaul, A.V.C.M., resumes teaching Sept. 8th. 186 Reid Street.

2d-57-1923.

ALEXANDER & HALL ELECTRICIANS

When you have Electrical work to do, Call
P. Alexander, Phone 1755J.
W. Gordon Hall, Phone 544r2.

ARE YOU?

OF COURSE YOU ARE GOING TO HEAR AL. SWEET AND HIS CHICAGO SINGING BAND AT THE PETERBOROUGH EXHIBITION, SEPTEMBER 15-19. 12d64-1867

W. ASLING

Wishes to notify the public that he has opened a shoe repairing business at
579 George Street.
Work guaranteed.

3d-57-912.

Methods Of Examination.

When my examination shows that your eyes need medical treatment rather than lenses, I send you to your family physician. When my examination shows that you need neither medical treatment nor glasses I tell you so, and costs you nothing.

When glasses are needed I make and fit them

A. A. FOWLER
PHM.B., TORONTO UNIVERSITY
EYESIGHT SPECIALIST
373 GEORGE ST.

CHIROPRACTOR
M. C. GOODWIN
DC. Ph. C.
Palmer Graduate
108 Barrie Building.
Lady Attendant Phone 431
Hours 10-12 a.m., 2-4 and 7-8 p.m
Office closed Tuesday evening, also Thursday afternoon and evening

Peterboro Conservatory of Music

(Founded 1904)

RUPERT GLIDDON, MUSICAL DIRECTOR
Director of the "Symphony Orchestra."

Local Centre—"Toronto Conservatory of Music," University of Toronto.

COR. HUNTER AND RUBIDGE STS. TELEPHONE 355

THE STAFF

JEAN ANDERSON, A.T.C.M.—Teacher of Piano Playing and Theory. Studios, Havelock, Norwood and Peterboro Conservatory of Music.

MRS. W. McKEE BINGHAM — Teacher of Elocution, Dramatic and Speech Arts. Special lessons given to students on Readings, Speeches, Debates. Plays given periodically. Studio, Conservatory of Music.

PEARL BURFORD CURTIS — Piano Virtuoso, visiting artist teacher, Wednesday and Thursday, from the Toronto Conservatory of Music.

BESSIE ELCOME, A.T.C.M.—Teacher of Piano and Organ Playing, Theory, Rudiments, History, Harmony, Counterpoint and Form, Sight Singing. Pupil of Healey Willen, Dr. H. A. Fricker, Ernest Seitz and Leo Smith.

CAMERON EDWARDS — Pupil of F. McGillivary Knowles, R.C.A. Teacher of Painting, Modelling and Wood Carving. Studio, Conservatory.

OLGA FOWLER, A.T.C.M. (Piano)—Teacher of Piano Playing and Theory. Bethany and Conservatory of Music.

RUPERT GLIDDON—Teacher of Piano Playing.

MRS. W. A. GREENSLADE—Teacher of Piano, Vocal and Theory.

MARY HARSTONE — Teacher of Piano Playing and Theory.

OLIVE JOHNSTON, A.T.C.M.—Teacher of Piano, Rudiments, Harmony, Counterpoint and Form in Composition. Pupil of Frank Welsman and Dr. Healey Willen.

MATHILDE MASSON — Teacher of Vocal, Piano and Myers Method for Children.

ISOBEL McKEE, A.C.A.M. — Teacher of Piano Playing and Theory.

MRS. DOROTHY ALLAN PARK — Soprano Soloist St. Andrew's Church. Artist pupil of Signor Giovanni Clerici of Florence, Italy, and Mr. Dalton Baker, of Toronto, Teacher of Singing.

EDWINA PALMER, L.R.A.M.—Solo Violinist. Graduate of the Royal Academy, London, Eng. Teacher of Violin Playing.

CHARLES PEAKER, MUS. BAC. — Pupil of Dr. Healey Willan, Dr. Ernest McMillan, Mr. Ernest Seitz. Organist and Choir Master Knox Church. Teacher of Piano, Organ and Theory.

FRANCIS SUTTON, A.T.C.M., A.R.C.M. — Pupil of Louis Kreidler, Carl Craven, Marinus Paulsen, Chicago. Organist and Choir Master Murray St. Baptist Church. Teacher of Violin, Singing and Sight Singing.

FLORENCE V. SAUNDERS, A.C.A.M.—Teacher of Piano Playing. Studios at 13 Monaghan Road, telephone 932J, and at the Peterboro Conservatory.

MRS. LOIS H. WINSLOW—Pupil of Mr. W. O. Forsyth, Teacher of Piano Playing and Theory. Studios: Ida P.O., Mount Pleasant and Peterboro Conservatory of Music.

ELIZABETH WEBBER — Teacher of Piano Playing and Theory.

MADAME BONNAURE WALSH—Graduate University of Paris. Ex-Secretary of the Minister of Commerce of France. Teacher of French Conversation, in class or private.

HARRY WAGNER—Visiting teacher from Toronto, on the Hawaiian Guitar, Ukulele, and Tenor Banjo. Teacher of the latest Social Dancing. Private or class lessons, by appointment.

Cello, Cornet, Clarinette, Flute and other Orchestral and Band Instruments taught by competent teachers. Pupils have the privilege of Orchestral training under the care of the Musical Director.

Advertise in The Examiner Renew Your Subscription

MILTON SILLS
- IN -
"The Making of O'Malley"
CAPITOL - TONIGHT

The Evening Examiner

PROBABILITIES.
Moderate to fresh northerly winds; fair and cool. Wednesday —Easterly winds; fair at first, followed by showers.

VOL. LVI., No. 57 — PETERBOROUGH, TUESDAY, SEPTEMBER 8, 1925 — PRICE THREE CENTS

SCOTCH WHISKEY CAPTURED ON FREIGHT T RAIN TO-DAY VALUED AT QUARTER MILLION

Sheriff John Farrar Takes Three Carloads Without Assistance.

BOLD PROJECT.

Biggest Liquor Seizure in New England Since Prohibition Began.

BANGOR, Maine, Sept. 8. — (United Press).—The biggest liquor seizure in Newen Land since prohibition enforcement began was made here early to-day.

Unassisted, Sheriff John Farrar took possession of three freight cars loaded with Scotch whiskey, valued at a total of $2s),000, and incidentally frustrated one of the boldest wholesale rum-runnin- projects in Maine's history. Two of the cars were taken at Northern Maine Junction and the third was waylaid at Newport, about twenty-four miles from this city.

KING'S REASONS FOR ELECTIONS AMUSE MEIGHEN

Conservative Leader Charges Liberals With Lack of Policy, Not of Majority.

REPLIES TO SPEECH

Nothing Done on Tariff, Senate, Transportation and Immigration.

OTTAWA, September 8. Canadian Press. — In a brief statement issued last Sunday evening, Right Hon. Arthur Meighen, Conserv ive leader, deals with some of the points raised and charges made by Premier King, in his speech at North York.

The Prime Minister seeks to excuse "four years of futility on the plea that he had not an adequate majority," says Mr. Meighen, in the course of his statement. He declares that the Prime Minister had no policy on the questions of transportation, immigration, the tariff and the Senate, all of which, according to Mr. King, require solution.

"There are few in Canada who have any real hope that more can be expected from the pale residue which now remains of the Mackenzie King Government, than was actually experienced from its barren and blundering original," he concluded.

The statement follows:

"The country will hear with a sense of relief that the government has at last surrendered to the public demand for a general election; the intimation given by Prmier King two weeks ago that there were no 'imperative national considerations necessitating an appeal,' and that the government would wait until there were such 'considerations' has been revoked and rightly so.

Meighen's Summary.

"There was no need of elaborating a lot of so-called reasons. The public were aware of good enough reasons already. Those which Mr. King gives are more amusing than impressive. They are as follows:

1. That the country is very prosperous and soon to be more prosperous still.

2. That the country is being destroyed by Mr. Meighen's speeches.

3. That the government has enjoyed abundant support and large majorities during this parliament.

4. That because the government has not a majority in this parliament it is compelled to 'stand pat' and cannot solve the problems of the nation.

"These contentons destroy themselves.

King Had no Policy.

"Transportation, immigration, the tariff and the Senate are problems, says Mr. King, which call loudly for solution. He seeks to excuse four years of futility on the plea that he had not an adequate majority. What Mr. King lacked as to each and every one of these subjects was not a majority but a policy. If he had a policy as to any one of them, or if he has anything yet better than mere words and platitudes the time has come for him to explain where it differs from the Progressives. For years he proclaimed the principles of the two parties as identical. With the Progressives he had three-quarters of the House.

"The fact is that during its whole term of office Mr. King's government has not brought forward a respectable proposal on any one of these four questions. As to lake transportation, and again as to ocean transportation, it introduces legislation which was not even sane. In both cases the failure was grotesque.

"There are few in Canada who have any real hope that more can be expected from the pale residue which now remains of the Mackenzie King government than was actually experienced from its barren and blundering original."

Cork legs are named in honor of their inventor, a Dr. Cork, and not for the material used.

SENATOR DEAD.

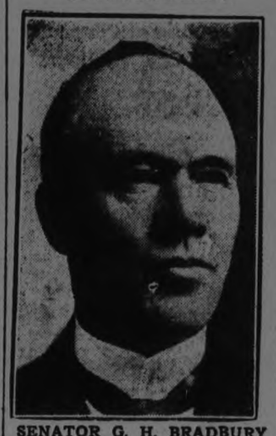

SENATOR G. H. BRADBURY

Member of the Upper Chamber from Selkirk, Man., died on Monday night.

Softball President Praises Local Girl

Mayor Turner, Peterborough:

Congratulations on fine showing of the girls' softball team. With the score 12 to 0 against them in the fifth inning, they battle their way to win out in the ninth, 16 to 15, defeating the unbeaten Bolton team.—Mabel Ray, President Softball Association.

USE OF COAL OIL CAUSE OF DEATH

Woman Received Fatal Burns When Lighting Fire With Oil.

HOUSE WAS BURNED.

KINGSTON, Sept. 8.—(Canadian Press).—Mrs. Wannamaker died in Picton General Hospital yesterday from injuries received in a fire that started when she attempted to light a stove with coal oil on the farm owned by Dr. Heaslip, of Picton, where she lived.

The house was burned to the ground, despite the efforts of neighbors and firemen to save it. The damage amounts to several thousand dollars.

TWO NEW MEMBERS OF THE SENATE

JOHN LEWIS
Former editor of the Toronto Globe who recently rsigned that position because of political differences with the managing editor.

HON. H. S. BELAND, M.D.,
Minister of Health and Soldiers' Civil Re-establishment who is appointed to a Quebec vacancy in the Upper Chamber.

Fair-Goers May Purchase Their 4.4 From Booths

TORONTO, Sept. 8 (Canadian Press). — Four-point-four beer may be sold from booths, without tables, at Fall fairs, Premier Ferguson announced today, following the experiment of selling it from booths at the Canadian National Exhibition. Application has to be made to the Government for permission.

BOY INJURED BY BIG TRUCK

Lloyd Aslin, 12, Miraculously Escapes Fatal Injury on George Street.

FELL OFF WHEEL.

George Street was the scene of a motor accident at 4.35 on Saturday afternoon, when Lloyd Asling (12) was knocked down by a truck belonging to Gerald Dunsford, and driven by Carl McDonald.

Young Asling was riding a wheel between the street car tracks a few yards ahead of the truck. Inclining to the right to get out of the way, his wheel caught in the rail almost opposite the store of Robert Fair & Co., and he was thrown to the ground. The truck was pulled up quickly, but not soon enough to prevent the front wheel of the truck from running over the cycle and the hind wheel from passing over young Asling's chest.

He was immediately rushed to Nicholls Hospital, and was attended by Dr. J. M. McCulloch. He is suffering internal injuries, but his condition is not regarded as serious.

STRIKING SEAMAN.

Warrants Issued For Arrest of British Salors in in Melbourne.

MELBOURNE, Sept. 8.—(Canadian Press).—Warrants for the arrest of 600 striking British seamen have been issued here. The men are charged with refusing to return to duty aboard their ships.

Ammonia Fumes Fill Buildings While Girls Battle Way to Safety

Nineteen Carried to Safety By Firemen, While Many Escape Over Scaffolding—Hundred Employees Threatened Laura Secord Candy Factory at Montreal.

THREE OVERCOME BY GAS.

MONTREAL, Sept. 8 (Canadian Press).—While ammonia fumes filled the building of the Laura Secord candy factory this morning and threatened to suffocate upwards of 100 employees, 19 girls were carried to safety by firemen down ladders from the most dangerous part of the establishment, while the remainder made their escape over the scaffolding of an addition that is being made to the factory. Three of the girls were overcome by the fumes, which originated in the basement and rapidly spread upwards through the air shafts. The most serious situation developed on the second floor where 19 girls were at work dipping bonbons. Had it not been for the prompt arrival of the firemen and their quickness in placing ladders to the windows, many, if not all, of the trapped women would have succumbed. The cause of the accident was a break in a pipe.

QUITS CABINET.

HON. H. B. McGIVERN
Minister Without Portfolio in the Dominion Government has retired from public life.

CAMPAIGN NOTES

T. D .Johnston Named.

Lt.-Col. T. Dalton Johnston, at present member of the Provincial Legislature for East Peterborough, is mentioned as a possible nominee in this riding for the Federal House. Otonabee, where Colonel Johnston resides, is now a part of the Federal riding of Peterborough.

Activities Start Soon.

Although nothing definite has been determined, so far as can be ascertained from party leaders, it is expected that campaigns of both parties will be under way immediately, and the conventions will probably take place in Peterborough within two weeks.

With the Premier.

Hon. G. N. Gordon is today at Erindale, in Peel County, where he is addressing a Liberal gathering in company with the Prime Minister. On Thursday, he speaks at a similar gathering at Cayuga, in Haldimand County, and on Friday he will speak at Belleville.

Conservative Rally.

A monster Conservative picnic will be held at Bethany on Thursday, when Rt. Hon .Arthur Meighen, leader of the Conservative party in the House of Commons, will be present. Mrs. Howard Fallis, chief organizer of the Conservative Women of Canada, will also deliver an address. The gathering will take place on the athletic grounds.

Is Not a Candidate.

J. H. Burnham wishes The Examiner to say that the report that he will allow his name to go before the convention is erroneous. Mr. Burnham will positively not be a candidate for nomination and will not allow his name to be placed before the convention.

BACKWARD AT SCHOOL

If your child does not make the progress at school that you think he should, do not always blame the child. Eye strain which often becomes real pain may cause the lack of interest on the child's part. See W. H. Lacey, Optometrist, 410 George St., phone 1160.

ALL THE PEOPLE OF DURHAM, NORTHUMBERLAND, PETERBORO, ONTARIO AND VICTORIA COUNTIES ARE INVITED TO THE BIGGEST EVENT OF 1925, AT BETHANY, ON THURSDAY, SEPTEMBER 10, WHERE THERE WILL BE A CONSERVATIVE PICNIC HELD UNDER THE AUSPICES OF THE EAST CENTRE DISTRICT OF THE LIBERAL CONSERVATIVE ASSOCIATION OF ONTARIO. A DAY OF RARE OPPORTUNITY TO HEAR A SPLENDID ARRAY OF SPEAKERS INCLUDING HON ARTHUR MEIGHEN, HON. W. H. PRICE, TREASURER OF THE PROVINCE OF ONTARIO; E. B. RYCKMAN, K. C., M. P., (EAST TORONTO.) OTHER SPEAKERS WILL INCLUDE MRS. HOWARD FALLIS, F. W. BOWEN, M. P., (DURHAM), A. J. FALLIS, M.P.P., (E. DURHAM), R. J. PATTERSON, M.P.P., (S. VICTORIA), W. H. BRADBURN, M.P.P., (WEST PETERBORO), MAJOR BELFORD, M.P.P., (NORTHUMBERLAND), — JOHNSTON, M.P.P., (E. Peterboro), M. E. MAYBEE, M. P., (E. NORTHUMBERLAND), AND OTHERS. A REAL OLD-TIME GET-TO-GETHER PICNIC. BRING YOUR FAMILY, YOUR NEIGHBORS AND A FULL BASKET. AFTERNOON PROGRAM BEGINS AT 2 O'CLOCK. MR. T. STINSON OF LINDSAY, WILL OCCUPY THE CHAIR. CONCERT IN THE BIG TENT AT NIGHT. HEAR DUNCAN COWAN, OF TORONTO, ENTERTAINER. OFFICERS OF ALL CONSERVATIVE ASSOCIATIONS ARE ASKED TO OCCUPY SEATS ON THE PLATFORM. T. H. STINSON, K. C., PRESIDENT, EAST CENTRE DISTRICT; C. G. FROST, SECRETARY. 24891965

C.G.E. GIRLS WON BY GREAT FINISH AFTER BEING TWELVE RUNS DOWN

Oatmeal Bribe Failed To Hire Scot To Fall

LONDON, Sept. 8 (Special by United Press).—Since the temptation of St. Anthony, perhaps no mortal has been so severely tried as David Kirkwood, Socialist M.P. from Clydeside. It would be enough to make any Scot fall from grace to be offered as a bribe all the oatmeal he wanted for himself, and entirely gratis, but Kirkwood nobly resisted the temptation.

It was Kirkwood himself who told the story in a speech yesterday, saying that as chairman of the Kitchen Committee of the House of Commons, a Scottish oatmeal firm made that offer to him if he awarded it the Commons contract.

Big Deficit at Middle of the Fifth Was Turned to Lead in Eighth.

BEAT BOLTON

Losers, Previously Unbeaten, Put Up Good Game in C.N.E. Tourney.

The middle of the fifth—twelve runs down—what fan would say anything else but "They're beaten," yet the C. G. E. ladies were in that position last night in the C. N. E. Softball Tournament game with Bolton, a team that has not been beaten all season, and won out 16-15.

Shaken by the loss of their star first base player, Kathie Taylor, who hurt her ankle on Saturday, and played only one inning, the Peterboro girls played wretched ball behind Babe Vincent and the Bolton girls, waxing more confident, took advantage of every slip that was made.

Perhaps it was something Manager Jack Pilling said, perhaps it was the continuous appeal of dozens of loyal rooters scattered through the 7000 spectators who filled the coliseum, and who never lost hope of victory, but whatever was the cause, at the middle of the fifth the girls made a fresh start, pounded the ball to all corners of the building, and played airtight ball behind their game little pitcher. The runs began to pile up, and a great cheer arose when the score was tied, and then the girls forged ahead.

Great credit is due to the battery. With her team mates treating the ball as if it were a football, Babe Vincent continued to pitch the same steady game. Dot Mortimer was the life of the team, steadying down the more excitable players and helping materially with the bat, getting four hits and a walk. Playing first base after the first inning, Maggie Todd, an outfielder by choice, turned in a wonderful game, taking throws from all angles. The other members of the team all played wonderful ball in the last half of the game, after their almost disastrous start.

The Bolton girls played a clever game. In the first four innings, the Peterborough ladies were unable to solve Hilda Doupe's slow delivery, seven of the first twelve outs being on easy pop flies. Her support was good until the winners began to hit steadily and then cracked in the eighth to let in seven runs. Miss Beamish made the feature play of the game when she pulled down a screaming drive from Miss Forsythes

(Continued on page 8)

RIFFIANS SCARE SPANISH DICTATOR

Hit Cruiser Aboard Which Riveria Was Directing Attempted Landing.

LONDON, Sept. 8. — (United Press).—The Daily News reports that when the Riffians repelled the Spanish attempt to land forces at Alhuecemas Bay yesterday, in the course of the action, they hit the cruiser Alfonso XIII., aboard which the Spanish Dictator, Primo Rivera, was directing the action.

The wireless aerial was reported torn away and General Rivera compelled to transfer his flag to the cruiser Jaime.

VILLAGES DESTROYED.

By Earthquake in Asiatic Turkey—No Statement of Casualties.

LONDON, Sept. 8. — (United Press).—The Central News Constantinople correspondent reported to-day the earthquake destruction of three villages in the Dineir district. A definite statement as to casualties was lacking.

Dinier is in Asiatic Turkey, at the site of the ancient Celaenae.

NEW SENATOR.

HON. JACQUES BUREAU
Minister of Customs in the late government who assumes a seat in the Red Chamber as a Quebec Senator.

WEATHER

More rain has already fallen in September than fell during the entire month of August. The heavy rainfall of Sunday, which amounted to 1 inch and 12-100, together with what fell a few days previously,gives September a total of 1.72, as compared with 1.62 for August. The late rains should revive the pastures, and renew the water supply in wells and streams, which is said to have been greatly needed in some places.—W.P.

TWO DAYS TO FLOWER SHOW, SEPTEMBER 10TH AND 11TH 1000 ENTRIES WANTED AT ARMOURIES THUSDAY AFTERNOON, CLOSING 7 P.M.
1d58 1964

WOOD.
HEMLOCK BUTTS, $5.00 PER TEAM LOAD. ALFP McDONALD LUMBER CO. PHONE 176.
3d32 1944

CANADA'S IMMIGRATION ISSUE AS SEEN BY HON. G. N. GORDON

Factories Are Developed Ahead of Demand and Await Increased Population.

DEFINES PROBLEM

Dominion Does Not Desire Industrial Workers to Compete With Labor.

To bring to Canada families, preferably of Old Country strain, who will settle on the land;

To encourage and effect the return to Canada of families of Canadians now resident in United States;

To support the British Empire Settlement League in its work of populating Canada with suitable persons.

These are the objectives of the Dominion Department of Immigration and Colonization as seen by its new head, Hon. G. N. Gordon, and outlined in an interview for The Examiner prior to his departure to Ottawa, where he was sworn in as Cabinet Minister yesterday. The ceremony took place at Rideau Hall, performed by His Excellency the Governor General.

Peterborough's first Cabinet Minister is not entering upon his office without a realization of the responsibilities involved and the magnitude of the task confronting him. To The Examiner he admitted that the determining of an Immigration policy and the putting into effect of its provisions is a serious problem, but with that buoyant enthusiasm which has marked Mr. Gordon's political career throughout, he outlined the steps which he plans to take toward a satisfactory solution.

Hindered By War.

All attempts made by Canada to bring immigrants from Great Britain or any part of Europe must be made in thet light of the results of four years of war, for the struggle cost sixteen million lives. In the Great War Great Britain and her allies lost three and a half million men killed and three million seriously wounded, which means crippled, and Germany and her allies lost three million men killed and nearly three million crippled. Most of these men, killed and wounded, were of what the government terms "emigratable" age, young men who might be expected to leave home and venture their lives in other countries, and their loss of course is a serious handicap to the dominion in seeking suitable subjects for colonization. Their dependents, who will be next in order as prospects, have not yet reached the age where they would make successful settler or workers on farms.

Factories Over-Developed.

The factories of Canada, Mr. Gordon pointed out, are waiting for business. They have used a vast amount of the earnings that would ordinarily have gone into excess profits for extension. "I have been told," he said, "by reliable authorities, that in some lines of manufacturing we have double the plant needed to satisfy the needs of our own present population." This is a serious condition at present, but with sufficient immigration of the right class would be a great advantage to the manufacturers who have planned ahead of their business.

"My present idea," Mr. Gordon continued, "is that we should actively support the British Empire settlement scheme, for which £15,000,000 has been voted by the British government over a number of years, and bring out settlers, particularly from the old land, who can make satisfactory farmers and good dairymen. We should not encourage city dwellers who would settle in the urban centres, and no more are needed at present. We must actively encourage immigration, and I intend to see the first opportunity of consulting with Sir Clifford Sifton, under whom nearly two-score settlers came to Canada, and who was responsible very largely for the rapid settlement of the prairies of the west."

Canadians in U. S.

Mr. Gordon referred to the number of Canadians who are now resident in United States, but did not despair of winning them back to the Dominion. He intends, he said, to canvass the situation to ascertain in what seetions Canadains are chiefly centred, and to endeavour to induce them to return in numbers. "They are our own people and are of greater value for that reason than new immigrants, since they require no time to take up the trend of life here and become re-established."

The Government must be more particular as to quality than as to quantity of its immigration programme. It must be careful in the admission of citizens to bring in such people as will remain in Canada, and it is particularly interested in the type of people who will remain on the land and stay there. It should also endeavour, as far as possible, to bring in families, since a single man has no anchor to keep him on the land and is therefore more apt to drift away.

Consult Tom Moore.

Mr. Gordon expressed his determination to consult with Tom Moore, President of the Trades and Labor Council, and others who know labor conditions in Canada, with a view to gaining a broad acquaintance with the labor situation here. The cardinal principles as Mr. Gordon now sees them, should be the exclusion of those who would compete in the labor market in the already crowded industrial centres and the admission of suitable settlers who will increase Canada's production and add to the number consuming Canadian produced manufactures.

SUCCEEDS FIELDING.

HON. J. A. ROBB
Minister of Finance in the new Federal Cabinet.

SOLICITOR-GENERAL.

HON. LUCIEN CANNON
Appointed Solicitor-General in the re-organization of the Cabinet.

DAUGHTER OF MAYOR TURNER MARRIED IN ST. LUKE'S TO-DAY

Church Beautifully Decorated and St. John's Chimes Are Rung.

RESIDE IN TORONTO.

Reception at Home of Mayor and Mrs. Turner, Water Street.

While the People's Chimes at St. John's Church rang out in honor of the occasion, St. Luke's Church, Ashburnham, beautifully decorated by the Chancel Guild with a profusion of pink and white asters, gladioli, hydrangea, ferns and palms, was the scene at one o'clock today of a lovely wedding, solemnized in the presence of a large number of friends and relatives of the contracting parties, when Margaret, only daughter of Mayor and Mrs. J. J. Turner, was united in the holy bonds of matrimony to Kendall L. Doll, son of Mrs. Harriet Doll, Toronto. The ceremony was performed by the Rev. Geo. J. Bousfield, assisted by Rev. Canon Sawers, of St .Matthew's Church, Toronto.

The bride, who was given in marriage by her father, wore an exquisite gown of ivory charmeuse satin, with sleeves and godet flares of French lace. Her veil was of silk net, appliqued in floral design and caught with a wreath of orange blossoms. The only ornament was a platinum shoulder pin, the gift of the bridegroom. White satin slippers and white silk stockings were worn, and the bride carried a shower bouquet of butterfly roses and lily of the valley, with long ribbon streamers.

The bride had three attendants, who wore gowns of pleated georgette, with self-colored satin sashes, hats of georgette matching their frocks, with trimmings of silver ribbon, and slippers of silver brocade. They carried charming old-fashioned nosegays, and wore the gifts of the bridegroom, butterfly pendants. The maid of honor, Miss Constance Lenard of Dundas, was in poudre blue, and the bride's two cousins, the Misses Marjorie Turner and Isobel Vincent of this city, were gowned respectively in orchid and yellow.

Mr. Russell Curry of Toronto acted as best man. Ushers were Mr. Norman Fairhead of Toronto, and the bride's three uncles, Messrs. Reginald H., Achilles W., and Webber F. Turner.

The Wedding March was played by the church organist, Mr. J. Thompson, and Mrs. Gerald McClelland sang very sweetly "At Dawning."

After the ceremony, a reception was held at the home of Mayor and Mrs. Turner, at 515 Water Street, when a buffet luncheon was served to over one hundred guests, including a large number from out of town. The rooms were decorated in pink and white, with asters, cosmos and gladioli; the bride's table centred by the wedding cake, framed with pink tulle, vases of pink asters and cosmos, and pink candles in silver holders. Mrs. Turner, mother of the bride, wore a gown of blue and brown cut velvet, with small hat of brown velvet encircled by a bandeau of glycerined feathers, and corsage bouquet of Ophelia roses. The mother of the bridegroom, Mrs. Harriet Doll, was in grey pleated georgette, with orchid panel, and wore a hat of grey mohair, trimmed with French flowers and corsage bouquet of sweet peas.

Later, Mr. and Mrs. Doll left by motor for a honeymoon in Muskoka, after which they will reside in Toronto. The bride travelled in an ensemble suit of Balkan blue and grey, with shoes and stocking to match and small hat of grey Australian velour.

$20,000,000 Gaming Town For Lower California

MEXICO CITY, Sept. 8. — (United Press). — Concessions for a gaming town in Lower California (Mexico), near the United States line, are being sought here to-day by representative Californians. Their deal is understood to involve $20,000,000 with the construction of a town along the lines of an Aztec village.

ARE YOU?
OF COURSE YOU ARE GOING TO HEAR AL. SWEET AND HIS CHICAGO SINGIN' BAND AT THE PETERBOROUGH EXHIBITION, SEPTEMBER 15-19.
12d64-1867

WANTED
FIRST CLASS OPERATOR FOR NORTON SHAFT GRINDER. APPLY CANADIAN GENERAL ELECTRIC CO.
1907

C. A. S.
TAG DAY.
WILL BE HELD ON SATURDAY, SEPTEMBER 12. WATCH FOR THE GIRLS AT THE CORNERS AND BUY A TAG.
THE SCHOOLS WILL BE TAGGED ON FRIDAY.
LARGE GIRLS THAT CAN TAG ON SATURDAY, APPLY TO MRS. DARCEY OR MRS. FANNING.
2 8 10 1951

CITY TAXI 25c
BE SURE OF CATCHING YOUR TRAIN BY ORDERING A TAXI FROM US. NO DISAPPOINTMENT. PHONE 2240.
26d80 1901

FOR SALE

$5,500 will buy new bungalow; all conveniences. West side.

$4,000 will buy new dwelling; all conveniences. South side.

$2,800 will buy brick dwelling in good condition.

Several dwelling to rent also. Farms for sale in different parts of the county.

See our list if you are in the market to buy.

W H. TAYLOR

163 Hunter St. W., or Phone 1462.

HELP WANTED—Female

WANTED—A GOOD GENERAL FOR a small family apply Box 2234 Examiner. 3d-60-2234

HELP WANTED—A CAPABLE GIRL for general housework, small family; apply 558 Gilmour. 3d-60-2232

WANTED—EXPERIENCED GENERAL, must be good plain cook; small adult family; highest wages; apply box 1960 Examiner. 3d-60-1960

WANTED—A GIRL OR WOMAN FOR light housekeeping; apply Lansdowne St., first house west of May's school 3d-60-2233

WANTED—BY SEPTEMBER TWENTIETH, experienced general for small adult family; highest wages; apply 273 George St. 3d-60-1959

WANTED—THREE GIRLS TO ROOM and board; private family; $4.50 per week. Apply 193 Hunter St. 3d-58-2182

WANTED — EXPERIENCED COOK General, apply box 2174 Examiner. 3d-58-2174

ANYONE SELLING—OR WANTING to sell Greeting Cards should see or write us immediately. Four different kinds of samples to pick from. Can be carried with other lines or separately. Will increase your sales $500 to $1000. Weekly pay. You deal direct with manufacturer. Write today. Master Kraft Greeting Card Co., Toronto. 14d-31,2,4,7,9,11,14,16,18,21,23, 25,28,30-1847

HELP WANTED—Male

WANTED—YOUTH WITH MECHANical ability; apply White's Cycle and Sports Ltd. 2d-59-1968

WANTED—BOY WANTED — FOR farm work; must be able to milk; apply Wilbert Clark, R. R. No. 1 Omemee. 3d-59-2192

BUSHMEN WANTED —SCHROEDER Lumber Co., Pakesley, Ont., apply to Giles Stone, 618 Bethune St. 6d-62-2198

WANTED—FARM HAND TO WORK rest of season; good wages; apply H. T. Laing, R. R. No. 1, Peterborough. 3d-58-2167

WANTED — EXPERIENCED FARM hand; apply to T. W. McIndoo, R. R. No. 1, Ida. Phone 107 r 23. 3d-58-1922

COULD YOU BE A FULLER MAN?—He carries to the home a made in Canada, guaranteed, nationally advertised line of service giving necessities. He has a useful gift for every home and is welcomed. Permanent position with splendid position for a real worker. A free training makes his job easy and he earns while he learns. Could you be a Fuller man? If so write 204 Barrie Bldg., Peterborough, Ont. 1d-58-1950

ANYONE SELLING—OR WANTING to sell Greeting Cards should see or write us immediately. Four different kinds of samples to pick from. Can be carried with other lines or separately. Will increase your sales $500 to $1000. Weekly pay. You deal direct with manufacturer. Write today. Master Kraft Greeting Card Co., Toronto. 13d-1,3,5,8,10,12,15,17,19,22, 24,26,29-1843

RELIABLE MEN IN ALL LOCALITIES for free sample and catalog distributing. Very good pay. No selling. Nice outdoor, year 'round work. Spare or full time. Experience unnecessary. Rush your application IMMEDIATELY. WE WANT YOU. General Manager's Office, 1423 Victoria Street, Chicago, Illinois." 11d-13, 25, 1, 8, 15, 22, 29; 5; 12; 19; 26—1441

WANTED—WE ARE MARKETING A remarkable new Furnace, which has won instant success from coast to coast, and require a factory representative to take exclusive control of the Peterboro territory. Our selling plan is to go direct to home owners and builders, and provide time payment facilities. This is a highly remunerative permanent business opportunity for a man who has real selling ability. Knowledge of furnace business desirable but can be quickly supplied. If you are a good specialty salesman, with ability to earn $3000.00 to $5,000.00 a year, send references, experience, etc., to Box 1924 Examiner. 3d-58-1924

HELP WANTED—THE CHANCE OF a lifetime for a live, progressive piano and phonograph man to take charge of store for one of Ontario's largest incorporated organizations. Branch stores will be opened in all Ontario cities where not already located. Applicants must be able to prove ability and supply references. Investment of $1000.00 in cash essential which will be satisfactorily secured. Liberal salary and permanent position to right party. A real opportunity. Write today. Address Secretary, Box 213 West Toronto P.O., Toronto. 126-66-

FOR RENT

APARTMENTS TO RENT AND houses for sale, apply G. W. Lundy, 95 Hunter St. 3d-59-1938

TO RENT—GARAGE—PHONE 2194F or 280 William St. 3d-60-2255

TO RENT — FURNISHED APARTment; phone 1813J. 6d-58-2067

FOR RENT — MODERN, HEATED Apartments; apply 437 George St. dtf-1868

TO RENT—2 PARTLY FURNISHED rooms; all conveniences; apply 336 Downie. 5d-62-2224

TO RENT—BRICK HOUSE; MODern, furnace, central; phone 263. 5d-58-2097

FOR RENT — LOWER DUPLEX, heated at 208 McDonnel St. 6d-58-2079

TO RENT—HOUSE 89 HUNTER ST. East, 7 rooms, conveniences, central; rent moderate; apply 368 Mark St. 3d-60-2240

TO RENT — FURNISHED HOUSE; with garage, all conveniences, heated with furnace; best locality. Phone 207J. 7d-64-2253

HOUSE TO LET—NICE COMFORTable 7 room house, 469 Albert St., rent very reasonable; apply to J. J. Hartley, 234 Antrim St. 3d-59-2209

TO RENT — SEVEN ROOM HOUSE on Charlotte St., modern, newly decorated; phone 2018F. 6d-28,31,2,4,8,9-1971

TO RENT — LOWER APARTMENT at 176 McDonnel St., six rooms; hardwood floors; apply to H. J. McCannon, phone 70w. 3d-59-2201

FOR RENT — SEVEN ROOMED House, all modern furnace; apply mornings or early evenings to 611 Stewart St. Phone 1599J. 6d-61-2157

SEE THESE—A NUMBER OF GOOD Apartments, furnished and heated; few good houses cheap; apply 344 King St. 3d-5,8,10-2202

FOR RENT—FURNISHED MODERN Apartment in choice locality, living room with fireplace for coal or wood, dining room and kitchenette, one or two bedrooms; suitable for young couple without children; apply 368 Brock. 3d-59-2213

TO RENT — NEWLY DECORATED six roomed house, garden, garage, also two houses near C.G.E. Apply 677 Water St. 3d-59-2205

TO RENT—3 NICE UNFURNISHED rooms to respectable people; protestants preferred; 167 Aylmer St. 3d-59-2200

TO RENT—COMFORTABLE LITTLE six roomed house, conveniences; garden, also chicken house; apply 183 Antrim. 3d-59-2195

TO LET—8 ROOMED HOUSE — 302 King Street, rent $19.00; apply 295 King Street. 3d-59-2196

TO RENT — LARGE FRONT FURnished bedroom; very central; use of phone; also garage; phone 2032J. 6d-61-2168

FOR RENT—8 ROOM BRICK HOUSE with garage, special conveniences; near Normal School, at 747 Aylmer St., either furnished or unfurnished. Apply 522 r 23, Springville. 3d-3,5,8-2139

TO RENT—2 HEATED FURNISHED Apartments and one unfurnished; hardwood floors, fireplace; Apply 264 Hunter St. W., between 9 a.m. and 4 p.m. 6d-61-2165

FOR RENT — SEMI-APARTMENT; also four roomed cottage; apply 168 Antrim 6d-61-2173

FOR RENT—LOWER APARTMENT; 5 rooms, heated, hardwood floors, fireplace, central; apply Mrs. Marshall 242 Hunter St. W. Phone 116. 6d-61-21727

TO LET—$20 MONTH—6 ROOMED House, toilet; apply 345 Rubidge Street. 3d-58-2170

FOR RENT — STEAM HEATED Apartment, central; also five roomed apartment; moderate rent; apply 299 George. 3d-58-2159

IF YOU WANT TO RENT A HOUSE at $14.00, $18.00, $22.00 or $30.00 per month, we have several to rent, at a reasonable price, or if you want to rent or buy a farm at a fair price, we have one we can offer you. Apply at the Review Office, 164 Hunter St., Peterborough. 26d-80-1915

TO RENT—$15 PER MONTH—COMfortable 4 roomed cottage, very central; $20 month, 7 roomed Brick. Apply 293 Dalhousie St. Phone 273. 5d-58-2151

TO LET — 2 HOUSES, FOURTEEN and eighteen dollars month, also Charlbond Apartments, modern, neated; also store, 186 Charlotte St., R. C. Braund. 10d-63-2124

TO RENT—UNFURNISHED APARTment and furnished apartment; also 5 roomed house; apply 208 McDonnel St. 6d-58-2078

TO RENT — 7 ROOMED BRICK House; all conveniences; furnace, laundry tubs; apply 301 Louis St. 6d-58-2043

TO RENT—ON SEPT. 1, 1925, NO. 374 Water St., apply 437 George St dtf.-1577

TO RENT—MODERN APARTMENT; enquire 451 Water St. 26d-58-1515

HOUSE TO RENT— 539 DOWNIE street. Apply 437 George street. dtf-1337

FOR RENT—HEATED OFFICE ON George street. Apply 437 George street. dtf

HILL, WEDDELL & HILLS

General Insurance Agency

ESTABLISHED 1883

Phone 14 124 Hunter Street West

SALESMEN WANTED

BREAD SALESMAN WANTED AT once; apply Bredin's Bread, 421 Dublin St. 1d-58-1955

WANTED — RAGS, BONES, OLD stoves, copper, brass, zinc, rubber, auto tires, wood ashes. Will send a man and clean your cellar or ash house free of charge. Address Stevens, 364 Mark street, or 'phone

FOR SALE

FOR SALE—16 COLONIES OF BEES with all equipment; apply Box 2220 3d-60-2220

FOR SALE—GOOD DOUBLE BARrel Shotguns, 12 gauge; apply 145 Downie St. 3d-60-2230

FOR SALE—SOLID OAK EXTENsion table, good condition; cheap; 547 Roger St. 3d-60-2253

FOR SALE—ELECTRIC FIXTURES; first class quality; owner leaving; price reasonable; phone 467J. 3d-60-2249

FOR SALE — HAPPY THOUGHT Cook Stove $15; for quick sale; Castle's Meat Market, East City. 3d-60-2238

FOR SALE — PRIVATE SALE OF Household furniture and furnishings, apply 20 Wolsley St. 3d-60-2231

FOR SALE — LARGE ENAMELLED Wash sink worth $18.00 for $9.00. Smith's store, 390 Aylmer St. 3d-60-2226

APPLE ORCHARD FOR SALE—NO. 1 stock, early and late, or either variety, about 4 acres. Apply R. F. S. Holdaway, Quay's Crossing, R. R. 4, Port Hope. 6d-51-2187

FOR SALE—LADIES' COAT, LARGE bear collar; navy tailored suit; cheap; 576 Aylmer St., between 5 and 9 p.m. 3d-60-2257

FOR SALE — A QUEBEC HEATER with hot air jacket, almost new, in perfect condition, medium size; 341 Downie St. 3d-60-2222

FOR SALE — RADIANT HOME Heater, also steel kitchen range; both in first class condition; apply 310 Aylmer St. 3d-60-2221

FOR SALE—GOOD DRY KINDLING wood, cut 12", $2.25 per truck load while it lasts; phone 393 night or day; J. F. Gray. 6d-63-2239

FOR SALE—TOMATOES, $1.00 BUshel delivered, phone 544 r 3. 3d-59-2215

FOR SALE — 1923 FORD SEDAN; balloon tires; phone 1117J. 3d-58-2164

FOR SALE—BELGIAN POLICE DOG (female) nine months old, cheap for immediate sale, in good home; Phone 1540F. 3d-58-2176

FOR SALE — SUPREME RANGE, hot water front, also auto knitter and dressing table; phone 1855m, or apply 527 Sherbrooke St. 3d-59-2204

FOR SALE—THOROUGHBRED BOston (male) 11 months, cheap to good home; 573 Romaine. 2d-58-2199

FOR SALE — KITCHEN HEATER for attachment to gas or electric range; height adjustable; also good wood stove and wheel barrow; apply 545 King St., phone 1540F. 3d-58-2175

FOR SALE — WHITE LEGHORN Chicks; apply 335 Roger St. 3d-53-2051

FOR SALE — WATER POWER Washer and Wringer; real snap; phone Mr. MacGray, 798. 3d-58-2158

UPRIGHT PIANO FOR SALE — A1 condition; price $160.00; 474 Roger St., phone 1641w. 6d-61-2161

FOR SALE — GOOD GRAMAPHONE in good condition; a snap for quick sale; also electric reading lamp; Mrs. Sharpe, Rose Ave., off Monaghan Road. 3d-59-2193

FOR SALE—A GOOD OAK REFRIGerator, medium size, also a number of other household articles, 554 Aylmer St. 3d-59-1935

FOR SALE — ELECTRIC RANGE—coal and wood heater, dining room set, mahogany beds, rugs and other articles, 1 couch hammock; these must be sold before Thursday next. Hours 3-4 and 7-8; apply 748 Water St. 3d-59-2210

WOOD FOR SALE—CUT AND ALL under cover of pine, hemlock, oak and maple slabs; genuine body hardwood; also mixed wood at prices that can't be touched in Peterboro. W. H. Baker, Peterboro Planing Mill, phone 676, night 1830m. 26d-76-1988

FOR SALE—THE EXAMINER HAS some clean old paper for sale tied in bundles. 3 for 25c. 10d-66

FOR SALE — COMPLETE TICKET office with plate glass front, also four large double hinge theatre doors. Apply Box 1863 Examiner.

FOR SALE—ROYAL JEWEL STOVE, warming closet, 6 lids, reservoir, wood and coal grates in good condition, two coal heaters, and several other articles; also Studebaker car, seven passenger, in good condition; cheap for quick sale; apply 227 Sherbrooke St., or phone 2092 3d-58-2184

FOR SALE — WOOD, HARD DRY Maple, cut stove length, $12.00 a cord delivered; mixed slabs, cord $7.50, cut 2 lengths; phone 16 r 6 at our expense. A. L. Payne, Warsaw. 27d-75-1966

FOR SALE—CHEST OF DRAWERS $4; Cupboards $3 and up; Washing Machine $5; Sideboard $9; Dresser $7; round and Square Extension Tables, leather diners, hall racks, screen, parlor tables, leather rocker, desk, iron beds, toilet sets, kitchen chairs, oilcloth, tubs, buck saw, axes, dishes and other articles, apply 59 Aylmer St., near Perry. 3d-20-2228

HOUSES, REAL ESTATE

FOR SALE — HOUSE AND FURNIture, cheap for quick sale; apply 266 Sherbrooke. 3d-60-2235

FOR SALE—100 ACRE FARM, EAST half of lot 10, concession 3, Otonabee; apply Peter Robertson, phone 11 r 4 Keene. 3d-60-2242

WANTED—HOUSE IN WINDSOR, Walkerville, Sandwich or Ford to exchange for West side bungalow, modern; apply 344 King St. 3d-5,8,10-2203

FOR SALE — NEW HOUSE ON Monagnan Road, centre hall plan; oak floors throughout. Moderate price. Terms to suit purchaser. Apply 437 George street. dtf

FOR SALE—CENTRAL; 7 ROOMED house, all conveniences, except furnace, with solid brick garage, side driveway and lane at back; this is a good warm house; apply 578 Harvey St. 6d-63-1967

FOR SALE—A SIX ROOMED BRICK Cottage, three piece bath, hardwood floors, pipeless furnace, large lot. Weller St., will sacrifice for quick sale; owner 72 Benson Ave., phone 1526 or 332 Water St., phone 1304. 12d-69-2247

FOR SALE—COMFORTABLE BRICK house all modern conveniences, electric grate, coal grate, centre hall plan, large verandah, cement cellar, good heating, price for quick sale $6000; reasonable terms; apply Wm. Madill, 554 Aylmer St. 3d-59-1456

FARM FOR SALE—BEING LOT 23, Con. 8 Ops, 150 acres, about 125 acres cleared, situated two miles from Lindsay, 1-2 mile from school, fair buildings and fences, well with windmill, price $4000.00; reasonable terms; apply Andrew Robertson, 17 Russell St. E., Lindsay. 3d-58-1w-2169

WANTED

WANTED—ROLL TOP DESK WANTed; state price; box 2227 Examiner. 3d-60-227

WANTED—AMATEURS — SINGING, dancing or music for Thursday night at Royal; cash prizes to all. 3d-60-1956

WANTED TO BUY—6 OR 7 ROOMED House with conveniences, state terms and location; Box 2180.

WANTED TO RENT—SMALL HOUSE with all conveniences and in good condition; centrally located; give full description, location and rent to Box 2160. 3d-58-2160

WANTED—HENS AND CHICKENS—Phone H. F. Doig. 2097F. 52d-62-1017

WANTED — OLD GOLD AND ARTIficial teeth; Philips Dental Laboratory, 408½ George St. 26d-73-1921

NOTICE

NOTICE—HARRY SMITH, CARPENter, local contractor; repair work done; outside clothes reels for sale. 633 Downie St., phone 1805F. 26d-72-1830

NOTICE — PIANOS REPOLISHED like new; formerly with Heintzman, Toronto; high class job guaranteed; phone 424 for estimates. 3d-58-2150

NOTICE—FIRST CLASS CAR WASHing at Fontaine's Taxi Service, 185 Hunter St., phone 1055. 12d-60-1944

BOATS FOR HIRE—BY THE HOUR, day, week or month. Rates reasonable. Phone 3424W. Reid's Boat Livery, Lansdown St. E. 52-182-238

NOTICE—HENRY BROS., CARPENters and builders. Estimates given on new and repair work. Hardwood flooring a specialty. Phones 1024 or 2009W. 592 Aylmer street.

NOTICE — CHIMNEYS AND FURnaces cleaned; phone 1851w. 26d-65-1691

LOST

LOST—GREY CAT; 509 King Street; phone 1235w. 3d-60-2256

LOST—COLLIE, MALE, BLACK AND tan; phone 2183w. 523 Sherbrooke St. 3d-60-2246

LOST—BLACK POMERANIAN DOG (female), tag No. 393; phone 2189J. 3d-58-2179

LOST—FRIDAY NIGHT BLACK SATin Shoe between Hunter St. and Rye's Pavilion; finder leave at Examiner. 2d-58-2207

LOST—WIRE HAIRED FOX TERrier, mostly white, answers to Sparky; anyone harboring same will be prosecuted. Phone 2007J. 3d-58-2182

LOST—A CLOTH BELT OFF WAterproof coat; finder please phone 2235 or call at 760 Water St. Reward. 3d-60-2245

LOST—WRIST WATCH — MONOgram S.C.E. on back from Inverlea bathing house, Friday afternoon; Finder please leave at Examiner. 2d-59-2250

LOST — WHITE BULL TERRIER (female); anybody harboring same will be prosecuted; return same to 490 Elm St. Phone 181J. 3d-60-2236

STRAYED

STRAYED—FROM JOHN J. HOWden's, Otonabee Road, pair of black and tan hounds with white markings; information or whereabouts will be gladly received, phone J. J. Howden, 187. 2d-59-1963

FOUND

FOUNDN—SPARE TIRE AND RIM, 6 miles out of city; owner can have same by proving property; apply Mr. Bolton, Confederation Life. 3d-60-2287

RED EXTREMISTS TO BE ATTACKED

British Government to Take Action Against Revolutionary Chiefs.

SEDITIOUS LETTER.

LONDON, Sept. 8. — (Canadian Press). — The National minority movement which represents the most active element of the British Communists and which includes Tom Mann and S. Saklatvala, member of Parliament, in its membership, also is to be the target for Government attack, says the Daily Mail, principally because of revolutionary speeches which leaders of the movement are alleged to have made since the beginning of the present unofficial seamen's strike.

Avowed Communists in recent speeches have not disguised the fact that their aim is revolution by the working classes. Letters distributed among the soldiers said:

"When occasion arises in the future and armed forces are instructed to fire on their comrades, they must know what to do and which way to fire. We will teach them this."

TO ATTEND CONGRESS.

Ex-Chancellor of Germany Going to Inter-Parliamentary Union at Washington.

BERLIN, Sept. 8. — (Canadian Press).—Former Chancellor Wirth left for the United States to-day on the steamer Stuttgart, to attend the congress of the Inter-Parliamentary Union in Washington.

TEAMING & CARTING

WANTED — MOTOR CARTING, ALL kinds, long or short hauling. Beatty Bros. 'Phone 2169-891r2.

POULTRY & EGGS

POULTRY FOR SALE — PORTABLE Hen House, real good condition; also a number of "Culp's Strain" Rock Cockerels, 581 Rogers St., phone 2428w. 3d-60-2241

AGENTS WANTED

$5 PRIVATE CHRISTMAS Greeting Cards; sample book free; men and women already making five dollars up daily, in spare time; experience or capital unnecessary. Garretson Company, Brantford, Ontario. 24d-30-2211

AGENTS WANTED—OUR AGENTS, men and women, without experience, are making between $10 and $30 per week in spare time taking orders for Imperial Art Personal Greeting Cards. Take orders now, deliver later. Magnificent sample book free. Write, British Canadian, 122 Richmond West, Toronto. 6d-3,5,8,10,12,15-2113

AUTOS FOR SALE

FOR SALE—LATE MODEL DODGE touring car in first class condition; apply 415 Dublin St.

FOR SALE—1925 FORD COUPE; A1 shape, balloon tires; bargain for quick sale; apply phone 1581J after 6 p.m. 3d-60-2243

CAR FOR SALE—490 CHEVROLET car, 1922, in good condition; ladies' and gent's wheel; apply 433 Chambers St. 3d-60-2223

CAR FOR SALE— FORD TOURING car, 1923 model, in first class condition; terms reasonable; apply 91 London St. 4d-61-2252 ..1w-2252

PERSONAL

CUT THIS OUT FOR LUCK; SEND birth date and 10c for wonderful horoscope of you entire life. Prof. Raphael, 94 Grand Central Station, New York. 7d-25, 1, 8, 15, 22, 29; 5-1243

LIVESTOCK FOR SALE

FOR SALE—SMALL BAY DRIVING Horse; apply Mrs. Fred Middleton, Chemong Road. 3d-60-2219

WORK WANTED

WORK WANTED — BY HANDY man, all kinds of odd jobs; apply 457 Parnell St. 3d-60-2225

WORK WANTED—CAPABLE WOman, good cook, wants position as housekeeper for small adult family; apply Box 2246. 3d-60-2248

BOARDERS WANTED

WANTED—BOARDERS, OR TWO TO room together. Central. Apply at 491 Aylmer street. 6d-60-2135.

BOARDERS WANTED — COMFORTable room and board for two girl Normal students; convenient to school; apply box 2185. 3d-58-2185

WANTED—BOARDERS—2 GENTLEmen students to room and board together; apply Box 2186. 3d-58-2186

WANTED — ONE OR TWO LADY Boarders, Normal Students preferred; terms moderate; no children; 671 George St. 3d-58-2163

NURSING.

ALMA B. UPTON — Undergraduate Nurse—is in a position to accept professional engagements. Call or phone, Miss Alma B. Upton, Campbellford, phone 72w. 7d-3,5,58,10,12,14,16-1900

MEDICAL.

DR. BUCHANAN, F.R.C.S., Edinburgh M.R.C.S., Eng., L.R.C.P., London, 1st Hours 9-11 2-4 p.m., and Eye, Ear, Nose and Throat Specialty 7-8 p.m 'Phone 519. Office, corner Water and Murray streets.

DR. C. C. CRAGG—Eye, Ear, Nose and Throat Specialist. Office 295 Charlotte street, formerly occupied by Dr. Neal. Hours—9-11 a.m., 2-4 p.m., 7-8.30 p.m. Telephone: House 980J. Office 2185.

BARRISTERS AND SOLICITORS

J. W. REID—Barrister, Solicitor, etc. Successor to A. E. Dixon, 397 1-2 George street. 'Phone 620.

GORDON & O'BRIEN— Barristers Solicitors, Notaries. Money to loan on easy terms. Special attention to Patents and Trade Marks. 'Phone 219. G. N. Gordon, K.C., M.P., J. A. O'Brien.

S. T. MEDD—Barrister, Solicitor, Notary. Office over the Dominion Bank, corner of George and Simcoe streets. Telephone No. 22. Private funds to loan at current rates upon easy terms.

O'CONNELL & CORKERY—Barristers, Solicitors and Notaries. Money to loan at the lowest current rates of interest. Daniel O'Connell, John R. Corkery, Hunter street, two doors west of the Post Office.

DUMBLE & JOHNSTON—Barristers, Solicitors, etc. Office, over the Toronto Savings and Loan Company, George Street, D. W. Dumble, K.C., W. Johnson.

R. R. HALL—Barrister, Solicitor, etc. Peterboro, Ont. Office, corner of Hunter and Water streets, over the Canadian Bank of Commerce. Trust Funds to loan on easy terms of payment.

JAMES FORDYCE STRICKLAND—Barrister, Solicitor, Notary Public Peterboro. 'Phone 191. Money to loan. 375 Water street.

WILFRID F. HUYCKE, Barrister, Solicitor, Notary Public. 395 Water street. Telephone 239.

PECK, KERR & McELDERRY, Barristers, Solicitors and Notaries. Office, Water street, Peterboro. Money to loan at the lowest current rates of interest. Telephone 1950. E. A. Peck, F. D. Kerr, K.C., V. J. McElderry.

F. T. WEBSTER, Ontario Land Surveyor, Registered Professional Engineer, formerly with Lewis and MacRostie of Ottawa. 332½ George street.

RAILWAY TIME-TABLES

CANADIAN NATIONAL RAILWAYS

All Trains Daily Except Sunday.

(Corrected to date.)

No. 91—7.10 a.m., for Lindsay and Toronto.

No. 96—8.10 a.m., for Port Hope and Toronto, Montreal, Halifax and Portland, Me.

No. 92—8.20 a.m. for Lindsay, Orillia, North Bay and Toronto.

No 98—8.35 a.m., for Hastings, Campbellford, Belleville and points on the main line east.

No. 371—8.30 a.m. for Lakefield.

No. 92—12.00 noon for Lindsay, Port Hope, Ottawa, Toronto, Buffalo, New York and Philadelphia making connection with the International Limited for London Detroit, and Chicago.

No. 100—12.15 a.m., for Hastings, Campbellford, Belleville and Ottawa.

No. 373—12.05 p.m. for Lakefield.

No. 95—5.34 p.m., for Lindsay, Orillia, Midland, North Bay and Toronto.

No. 375—Leave 5.40 p.m. for Lakefield.

No. 99—8.19 p.m. for Lindsay.

No. 94—9.10 p.m., for Port Hope, Montreal and Boston, Halifax and Portland. Carries sleeper for Montreal.

CANADIAN PACIFIC RAILWAY.

(Corrected to date.)

GOING EAST—

12.05 p.m.—Norwood, Havelock, Bonarlaw, Tweed, Perth, Smith's Falls, Kingston, Ottawa, Montreal and intermediate points daily. On Sunday this train proceeds east only as far as Havelock.

8.20 p.m.—Indian River Norwood, Havelock and Tweed. Daily except Sunday.

11.55 p.m.—Havelock Tweed, Kingston, Perth, Smith's Falls, Montreal, St. John, Boston and New York. Daily except Saturday.

12.55 a.m.—Havelock, Tweed, Kingston, Perth, Smith's Falls, Ottawa

GOING WEST—

4.25 a.m.—Myrtle, Toronto, Guelph, Goderich, Hamilton, Galt, Woodstock, St. Thomas, London, Chatham, Detroit, Chicago and New York. Daily.

6.00 a.m.—Toronto (Yonge street), Owen Sound, Teeswater and intermediate points. Daily except Sunday.

7.35 a.m.—Toronto, Hamilton, Brantford, Buffalo, Rochester, Boston, New York Galt, Woodstock, London, Chatham, Detroit and intermediate points between Peterboro and Toronto. Daily except Sunday.

9.35 a.m.—Bethany, Lindsay, Orillia, Port McNichol and intermediate points. Daily except Sunday.

3.35 p.m.—Toronto, Hamilton, Brantford, Buffalo, New York, Galt, Woodstock, London, Windsor, Detroit, Chicago and intermediate points between Peterboro and Toronto. Daily.

6.50 p.m.—Lindsay, Toronto and intermediate points. Daily except Sunday.

FOR SALE

$3500—7 roomed house, all modern, except furnace, electric range, floor coverings and window shades, easy terms.

$3500—6 roomed house, all modern except furnace, hardwood floors.

$3600—7 roomed house, all modern; No. 1 garage, gas pump, good situation.

$5500—6 roomed Bungalow, new, all modern, central; see this.

$2500 — 6 roomed Bungalow, stucco, would take couple lots or car.

$6500—100 acres of land close to city, first class buildings, good dairy farm.

Several first class farms for sale or exchange on city property.

$2500—7 roomed red Brick house, garage, double lot, easy terms.

$3500—7 roomed Brick house, 3 extra lots on car line, easy terms.

Life, Fire, Sick and Accident, and Auto Insurance Written.

J. CHAMBERS & CO.

282 Water Street

Residence 'Phone 1594W

Office 241.

G. Adams, Agent. 'Phone 1291m.

HERE NOW

ALBERTA COAL

Our Drumheller Grade

The West's Premier Coal from Alberta is now on the track.

13.50 Per Ton

Phone 47

and we'll deliver your order promptly.

ROBT. HICKS CO. LTD.

260 Charlotte St.

GOING TO BUILD? YOU MAY rent a house but homes are built See our New Model Home built to scale. For plans and prices on houses, summer cottages, garages, remodeling, etc. Consult—

A. B. CUNNINGHAM

331 Reid St.

Telephone 790 When You Want Your

Piano Or Organ Tuned.

Player Pianos a Specialty

All Work Guaranteed

W. H. CUNNINGHAM

560 Weller Street

STORE

To let; central; roomy; low rent. Also Garage to let.

All sizes, rubber and leather belting in stock.

A. LOW & CO.

335 Bethune Street

Phone 697 N. and Hol. 1697

HIGH-GRADE ANTHRACITE **COAL** OR **COKE**

IN ALL SIZES

PHONE 245

THOS. A. REHILL CO.

216 Wolfe—Near C.P.R. Station.

ADVERTISE IN THE EXAMINER

Pick Up One of These—

$8200—First class house in every detail; no nicer situation in the city; very fine lot; reason for selling owner leaving city.

$4600—Brick, 7 rooms, attic, complete bath, furnace, hardwood floors, newly decorated, fine situation.

$3300 — A real nice home, seven rooms, 3 piece bath, fairly central.

$2500—Brick, 6 rooms, complete bath, furnace, outside entrance to cellar.

A number of fine Toronto properties to exchange on Peterboro property. One of them situated near Sunnyside, with hot water heat.

A number of dandy good farms for sale at prices that will suit.

A few good houses and apartments to rent.

If you have a house in East City to exchange for one in South City give us a call.

H. J. McCANNAN

Agents for Fidelity, Phoenix, British and European Fire Insurance Cos. 140 Simcoe street. 'Phones 46 - 772 Walter Nugent, Phone 1603m

FOR SALE.

120 acres of first class land, about 75 acres working land, balance is pasture and wood, good stone house, frame barn 40 x 60, driving shed, etc. about 2 miles from city; owner would exchange for a 5 or 10 acre lot, price $5000.00

100 acres of choice land, about 65 acres working land, balance pasture and wood, comfortable frame house, bank barn, drive shed, other outbuildings all in good shape, about 6 miles from city, owner would exchange for a cheap house in city. Price $5500.00

100 acres of land, 75 acres working land, balance is pasture and wood, well fenced and watered, brick house, bank barn, other buildings, near Keene, would exchange for a house in city, price $6200.00

50 acres of clay loam, all working land, comfortable house, frame barn, drive shed, near Lakefield, immediate possession, owner would consider an exchange for a property in the city, price $1000.00

200 acres of choice land, 120 acres working land, balance is pasture, large orchard, well fenced and watered, frame house, large bank barn, driving shed, etc., owner would exchange for a property in city, immediate possession, price..... $8000.00

For further particulars and inspection, apply—

J. T. O'CONNELL & CO.

126 Hunter St. W., Peterborough

House phone 1359. Office phone 376.

A. Mills, agent, phone 1493w.

FOR SALE.

6 room Brick all modern, new, west side, easy terms $5500

7 room Brick, all modern, west side, garage, stable, garden..... $5200

6 room all modern Brick, north, oak floors, take lot or car..... $5200

6 room new Bungalow, modern, south, take small house on this.... $4000

6 room Brick, north, extra lot, fruit, garage, hen house, bargain $2000

6 room frame cottage, all modern, oak floors, large lot, east city; Terms $2700

P. E. Rutherford Agency

282 George Street. Phone 142

CHINA PAINTING

Mrs. Langley McCarthy Teaches Biscoffs' New and Beautiful Work in CHINA PAINTING

COAL - COKE - WOOD

12 in Dry Tamarac, $4.75 ¼ cord

12 in. Dry Wood and Slabs, mixed $3.75; 12 inch Maple and Beech, $5.50 half cord.

H. H. DINSDALE

Phone 152. All Kinds of Coal.

WOOD

Dry Pilled Inside Under Cover

HARDWOOD SLABS

Cut Stove Length, ½ Cord $6.50

HEMLOCK SLABS

Cut Stove Length, ½ Cord $4.50

WOODWORK of all kinds

Doors Trim, etc.

THE CANADIAN ALADDIN COMPANY

Phone 952 Evening 1522

DAVIS-THOMPSON COMPANY, LTD.

Insurance and General Agency

433 GEORGE ST. PHONE 40

4% INTEREST, compounded Half-Yearly, Paid on Deposits

One Dollar opens an account. Special facilities afforded Depositors for the convenient transaction of their business, and accounts are subject to cheque withdrawal.

For Sums of $100 and upwards this Company's Debentures are issued in terms of one to five years, bearing special rates of interest, depending upon the term of investment.

TORONTO SAVINGS AND LOAN CO.

435-437 George Street

Peterborough

"BRINGING UP FATHER" - Geo. McManus

A very important fact

THE WHITEST, LIGHTEST 1 LB. MAGIC BAKING POWDER CONTAINS NO ALUM

ALWAYS ABSOLUTELY RELIABLE

That's why there's more of it sold in Canada than of all other brands combined

E. W. GILLETT CO. LTD. TORONTO, CAN.

STIRLING LADY DEAD IN TANK

Depression Following Serious Stroke Believed Basis of Tragedy.

HUSBAND ILL.

STIRLING, Sept. 8.—Mrs. George Green, of Gore Street, was found dead in her cistern yesterday morning by Wm. Wallace. She suffered from a stroke some time ago, but was getting better, so that she could be left alone. Her husband, who is about 90 years old, has been confined to his bed for nearly two years, was in the house. Mr. Wallace, whose family is related—some of whom usually called every morning to see how Mr. and Mrs. Green were—was surprised upon entering the house to find a row of chairs around the trap-door of the cistern, and not finding Mrs. Green in sight, discovered her body in the cistern with three smoothing irons attached to it, he says. Dr. Zwick was sent for, and he stated that the occurrence must have happened early in the night. The coroner, Dr. Alger, was notified, but no inquest will be held. The husband and one son survive.

HURT FALL FAIRS

No Excitement at Campbellford When Election Is Announced.

CAMPBELLFORD, Sept. 8. — "The campaign will wean interest away from the Fall Fairs" was one comment heard here—and about the only one—when it was definitely announced that the Federal election is to be held on October 29. Otherwise, the season chosen is regarded as an admirable one, as the busy time for the farmers will be over, and they will have an opportunity to attend political meetings and listen to fervid discussions of their status by the different party orators as well as estimates of their value as part of the general national economy. There promises to be a lively campaign in this riding, and a special fight will be put up in Campbellford, which is generally conceded to hold the key to the situation.

COBOURG SPORTS DAY

Labor Day Celebration is Big Affair in Lake Shore Town.

COBOURG, September 8. — Labor day is always observed in Cobourg by a big programme of sports and yesterday was no exception to the rule. The merchants and manufacturers contributed a fine array of prizes.

There were races for boys and girls of six, eight and twelve years, races for women, for fat men, obstacle races and all other kinds of races. There were jumping events and athletic contests. In the morning swimming races for boys and girls and for adults were held at the harbor. The other events took place at Victoria Park, and there was also a baby show that attracted a great amount of interest.

ACADEMY JUBILEE IN RUSSIAN CITIES

Scientists From All Over the World to Attend Celebration.

MOSCOW, Sept. 8. — (United Press). — Distinguished scientists and thinkers from many corners of the earth are participating in the Leningrad-Moscow jubilee celebration of the 200th anniversary of the Russian Academy of Science, which opened at Leningrad. On the 11th, the celebration will be transferred to this city.

The Academy was founded in 1725 by Peter the Great, under the influence of the celebrated mathematician and encyclopedist, Leibnitz, and has played a leading role in Russian scientific and agriculture life ever since.

OBITUARY.

MRS. JAMES HERR

Ellen Doherty, wife of Mr. James Herr, 210 Carlyle Avenue, died on Monday evening after a short illness. She leaves two daughters, Mrs. George Boatman of Asphodel and Mrs. John Kerr of Ennismore.

The funeral will take place on Thursday morning from Immaculate Conception Church to Norwood Cemetery.

Throws Down Challenge.

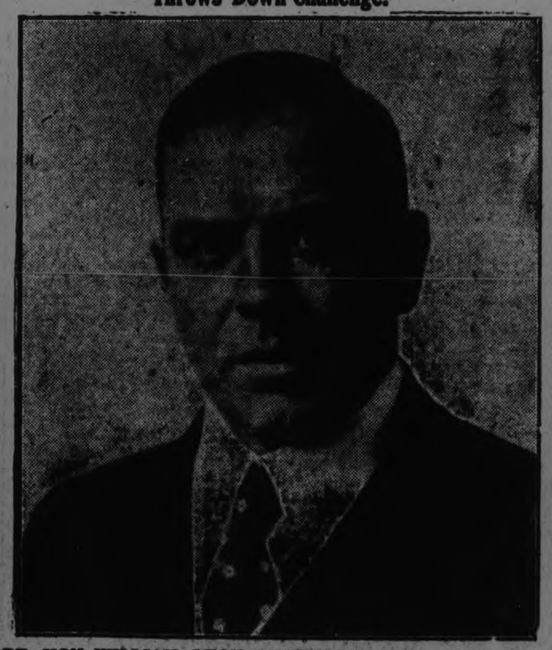

RT. HON. WILLIAM LYON MACKENZIE KING, C.M.G., M.A., LL.B., LL.D., Prime Minister of Canada, who announced the dissolution of his government which has been in office since 1921. In his speech at Richmond Hill, he stressed the inability of the government to achieve its aims in the face of the determined opposition it has encountered,

JERKED CANOE; FIRED SHOTGUN; DIED OF WOUNDS

Ottawa Man Accidentally Shot on Rideau River on Monday.

HOLIDAY TRAGEDIES.

Brothers Drown; Infant Scalded to Death; Boy Fatally Shot.

KEMPTVILLE, Ont., Sept. 8 (Canadian Press).—Eric Anderson, 32, of Ottawa, was shot and fatally wounded on the Rideau River near here yesterday morning through the accidental discharge of his shot gun, which was lying in his canoe. When Mr. Anderson gave the canoe a jerk as he was pulling it ashore, the hammers of the gun caught on the seat against which it was resting.

The charge caught Mr. Anderson in the abdomen and he died shortly after. His father, Rev. E. A. Anderson, resides at Brandon, Man.

ANOTHER FATALLY SHOT

MONTREAL, Sept. 8 (Canadian Press).—Andrew Jacob, 16, of Caughnawaga, was fatally injured here yesterday when he accidentally discharged his shot gun whil stooping to pick up a decoy from the bottom of the boat from which he was hunting.

TWO BROTHERS DROWN

PORT ARTHUR, Sept. 8 (Canadian Press).—Balfour, 18 years old, and John, 10 years old, sons of Rev. R. H. Fotheringham of Lennox United Church, were drowned yesterday in Thunder Bay at a point about 600 yards east of the city pumping station when their canoe upset in a squall. Una and Evelyn, their sisters, and their brother, Grant, saw them struggling in the water, and later saw the canoe and the boys disappear. No trace of the canoe or the youths has been found. The canoe capsized in fifty feet of water when a huge wave struck it broadside.

CHILD SCALDED

WINGHAM, Ont., Sept. 8 (Canadian Press).—Eva, infant daughter of Mr. and Mrs. Norman Baker, was fatally scaled yesterday at her home in Lower Wingham.

A pan of hot water had been placed on the table and by some means the child climbed on to a chair, and reaching the pan, upset the contents over her, severely scalding her body. The child died in a few hours.

DIED OF INJURIES

BUFFALO, N.Y., Sept. 8 (Canadian Press).—Henry B. Selkirk died here last night of injuries received last Friday, when his automobile was demolished by a wrecking train near Port Colborne.

Mr. Selkirk was a lawyer and the son of Colonel George H. Selkirk, who, years ago, was a partner with Mark Twain in the ownership of The Buffalo Express.

TRAIN STRUCK AUTO

MONTREAL, Sept. 8 (Canadian Press).—Mrs. A. Aucklair of Ville St. Pierre and her baby are dead; Mrs. A. Gauvin of Lachine is in a critical condition and not expected to live, and the husbands of the two women are in hospital—Mr. Gauvin at Montreal and Mr. Aucklair at Hawkesbury, Ont., as the result of a collision between an eastbound Canadian National train and an automobile, containing five persons, on a level crossing at Rockland, Ont., near Ottawa, yesterday afternoon. The accident occurred at the first crossing west of Rockland, when the Ottawa-Montreal train crashed into the automobile.

HEALEY FALLS FISH IS SEASON'S CATCH

Measures 52 Inches long, 18 Inches Around and Weighs 30 Pounds.

CAMPBELLFORD, Sept. 8.—A. Branch of Cleveland, Ohio, spending his vacation at the summer resort of Fred Keller at Healey Falls, made the piscatorial capture of the season last week, when he landed a lunge that weighed 30 pounds. Mr. Branch chartered a motor boat and went trolling, accompanied by J. A. Wiegand, who is also a resident of Cleveland.

The fish was landed only after a fight that lasted for over half an hour. During the fight the captive towed the boat around the river at will, although the engine was in reverse action, the fishermen declare, and at one time it looked as if they would be obliged to cut the line to save themselves from being drawn into a dangerous rapids. Their prize weighed and measured in the presence of reliable witnesses, was 52 inches long, 18 inches around the thickest part of its body and the spread of its tail was 11 inches.

Messrs. Branch and Wiegand appear by that capture to have achieved the piscatorial ambition of their lives and have left for home with their prize which they will have mounted.

A fish weighing 30 pounds is no great novelty in the summer resorts of Ontario, but to the American tourists, it is regarded as an aquatic monster. This particular lunge, when mounted, will probably find its way to the Smithsonian Institute at Washington or wherever it is that the Americans place on exhibition ancient and modern marvels of the animal and vegetable kingdom. Another possible fate is to pass into the possession of a museum or circus owner, who will exhibit it at so much per capita as the ltviathan that gave Jonah the most interesting in-

ANOTHER NOMINEE?

LT. COL. T. D. JOHNSTON M.P.P. representing East Peterborough in the Ontario Legislature, who is today spoken of as a possible nominee of the Conservative party in the Peterborough riding. Through readjustment Otonabee is now part of the Federal riding of Peterborough.

BEARS IN CAVAN

Bruin Parades in Berry Patch and Swamp—Has Family Along.

CAVAN, September 8. — Mr. Jimmie Houston saw a bear in his berry patch this summer. Since then a couple of young bears have been seen on the 13th and 14th concessions of Cavan. They have also been seen a couple of times in R. S. Stanley's swamp. It is not often that Mr. Bruin is seen in Cavan.

HEAVY LOSS IN PONTYPOOL FIRE

Roy Kellett Lost His Barns, Crops and Much Machinery.

VEHICLES SAVED

PONTYPOOL, September 8. — Roy Kellett, who lives 1½ miles east of the village, had the misfortune to lose all his barns, including his season's grain crop, all his hay, 400 bush. of old oats, and considerable machinery by fire last week. He managed to save the most of his hogs, and also his car and other vehicles, but all his fowl, harness and a wagon, with a load of chop on the barn floor, were burned. The cause of the fire is supposed to have been spontaneous combustion, and the fire spread rapidly. A large crowd soon gathered there by the use of phone, car and fire bell. The loss is a very heavy one which is only partially covered by insurance.

Mr. Kellett has not decided whether he will replace the buildings or not as he has not been enjoying the best of health of late.

Ladies' Aid Meeting.

The Pontypool Ladies' Aid met at the home of Mrs. Robert Payne, on Thursday afternoon. There were 14 members present, and six visitors.

The chair was taken by the president, Mrs. George Wilder. The meeting was opened by singing "I Hear Thy Welcome Voice," after which Mrs. Richard Ridge led in prayer, after which Mrs. Wilder read the 23rd Psalm. Items of business were then discussed, and the ladies proceeded with sewing for the coming bazaar in November. The meeting was closed by singing. Lunch was provided by Mrs. Payne and a social hour was spent together. Proceeds of lunch and fees were $4.19.

The next meeting of the Aid will be held at the parsonage.

Harvesting is almost finished in this community and threshing is in full swing. Mr. John Frick has purchased a new threshing outfit and is kept busy.

Mr. Lorne Wannan, Kendal, is engaged as school teacher for S.S. No. 14, Manvers, and commences duties on Thursday of this week. We wish him success.

On Wednesday night the Pontypool girls, and their manager, Mr. John Payne, journeyed to Janetville, to play a game of soft ball, but owing to the weather conditions the game was called off, and will be played at Janetville on Friday, September 11th at 5 p.m. The girls deserve the support of all the village.

A Sudden Death.

Mrs. George Argue of Manvers went to bed in apparently good health on Wednesday evening, and was found dead the next morning in bed. The funeral was held on Saturday.

Miss Ida Payne, who has secured a position in the office of the Bowmanville foundry was home over the week end.

TWO ACCIDENTS.

Car Struck Horse and Rig—Another Horse Ran Away.

NORWOOD, Sept. 8.—An accident which might have had more serious results occurred on Saturday night, when M. Stevenson, who was driving a Ford car, ran into a rig drawn by Seaworth Hogg. Mr. Hogg received a fractured arm and other minor injuries.

Horse Ran Away.

David Barrie, of Belmontfi received a broken collar bone and other serious injuries on Monday, when the horse he was driving ran away.

Full of Goodness

"SALADA" TEA

is pure—delicious—wholesome.
Ask your grocer for a package.
Black, Green or Mixed Blends.

MILLBROOK SCHOOL

Upper School Examination Results Announced—No List Kept.

MILLBROOK, Sept. 8.—The results of the Upper School examinations for pupils of the local Continuation School are as follows, as closely as can be learned. The certificates were mailed to A. A. Smith, secretary-treasurer of the School Board, and were given out as called for, but a separate list of names was not included:

Burnham, Ernest: Literature (C), history (C).

Burnham, Jean: Literature (C), composition (3), history (C).

Gray, Gertrude: Literature (C), composition (C).

Larmer, James: Composition (C).

Matchett, Muriel: Literature (3), composition (3).

Sayles, Marjorie: Literature (2), composition (2), history (C).

Shaw, Robert: Literature (2), composition (2), history (1).

CLOUDBURST KILLS MANY IN MOUNTAINS

Twelve Bodies Recovered and Five Known Dead Still Missing.

WENATCHEE, Wash., Sept. 8. —(Canadian Press.)—Twelve bodies have been recovered and five known dead are still missing as the result of a cloudburst, in the Squillichuch mountains on Saturday afternoon, which sent a flood over South Wenatchee.

That other deaths may have resulted was indicated to-day when parts of half a dozen automobiles parked in the tourist camp at Appleyard, were found scattered in the debris.

ARE YOU?
OF COURSE YOU ARE GOING GOING TO HEAR AL. SWEET AND HIS CHICAGO SINGING BAND AT THE PETERBORO EXHIBITION, SEPTEMBER 15-19.
12d-64-1867

Watch Out, Madam!

When beauty is at stake use Palmolive

FOR your sake and for ours, we must combat a false idea.

Some people, we learn, think ordinary soaps, claiming to be "for the complexion," have an effect similar to Palmolive.

That is wrong. They don't. Palmolive complexions come only from Palmolive.

In the old days you were told, "Use no soap on your face." For soaps were too harsh.

Then came Palmolive. It was made of cosmetic oils, of olive and palm oils famous as beautifiers since the days of Cleopatra—combined in a secret beauty blend. It was made to be used freely, to be used lavishly on the skin.

Then note what happened. Women tried it, got amazing results, and told others. Palmolive became the leading toilet soap of the world. In France, the home of cosmetics, Palmolive is one of the two largest selling toilet soaps. French women have largely discarded French soaps for Palmolive.

The reason is this: Palmolive is a unique creation, based on 60 years of soap study. It is a scientific soap. A soap made for ONE purpose only . . . to foster good complexions.

It is not recommended for laundry work, nor even for fine fabrics. To make it good for those things, we should have to reduce its cosmetic qualities greatly. And good complexions are too precious to be thus endangered.

So we ask you, madam, when seeking a soap for fabric cleansing, to get a good laundry soap.

But we urge you, above all things, when beauty is your aim, to use Palmolive.

Palmolive is not claimed the only great complexion soap. We know of two others. But they cost you 25 cents, while Palmolive sells for but 10 cents . . . no more than ordinary soaps. Enormous production brings you this modest cost.

Wash, cleanse, launder with any soap you wish. But for your face . . . take care! . . . use Palmolive, a soap you *know* is safe to use. It is nature's formula to "Keep That Schoolgirl Complexion."

IN PARIS
French women are discarding French soaps for Palmolive

Palmolive is today one of the two greatest selling toilet soaps in France. Parisian beauties are glad to pay almost twice as much for a cake of Palmolive as Canadian women pay. And, in many cases, three times as much as for their own French soaps. Remember this when tempted by "French" claims for soaps.

(MADE IN CANADA)

Note carefully the name and wrapper. Palmolive is never sold unwrapped.

The Evening Examiner

PHONES—Editorial 1601. Business Office. 1600. Private Branch Exchange to all Departments.

The Examiner is a member of the Audit Bureau of Circulation.

The Daily Examiner, published every lawful evening, by The Peterborough Examiner, Limited. Office, 419 George street. $6.00 per year, delivered in city; out-of-town subscribers, by mail, $4.80 a year.

The Weekly Examiner, published every Thursday. Subscription price $1.50 a year.

U. S. REPRESENTATIVES

Special U. S. Representatives—W. H. Stockwell, 639 People's Gas Building, Chicago Ill.

New York—Chas. F. Miller, 225 Fifth Avenue.

Advertising Rates on application.

R. M. GLOVER, Managing Director.

TUESDAY, SEPT. 8, 1925.

CONGRATULATIONS.

The Examiner stated the other day that the majority of people in this city and district, irrespective of their party affiliations, had received the announcement that Mr. G. N. Gordon, K.C., M.P., was likely to become a member of the Federal Cabinet as a Minister without Portfolio with a great deal of satisfaction.

This will undoubtedly be redoubled now over the definite announcement that the member for West Peterboro is not only to join the Cabinet but is to have a very important department, that of Immigration and Colonization.

This portfolio, in which he is the successor of Hon. J. A. Robb, who takes over the position of Minister of Finance, is one involving much responsibility, and Mr. Gordon's selection for this post is a personal tribute of which he may well be proud.

At the same time it will be regarded generally as an honour to the city and district which for the first time in its history is to be represented at Ottawa by a Cabinet Minister.

Mr. Gordon's political career has been brief, but studded with triumphs; first the most honourable position of Deputy Speaker of the House of Commons and now Minister of Immigration and Colonization, all within five years.

His fellow-citizens heartily congratulate Hon. George Newcombe Gordon, K.C.; M.P., Minister of Immigration and Colonization.

THE ELECTION IS ON.

The uncertainty is ended at last.

Canada is to have a Federal election this autumn—on October 29th, to be exact—and for the next seven weeks the Dominion will have all the oratory, din and noise of a general election.

The time is not long, as Dominion campaigns go, but it is ample.

Much of the preliminary work has already been done, for the party organizations anticipating the official announcement have been preparing their machinery for the contest, candidates are even now in the field in many ridings, and the fight will start at top speed.

The Government of Premier Mackenzie King goes to the country with a reconstructed Cabinet, of which the most important change from the local standpoint is the selection of the member for West Peterboro, G. N. Gordon, K.C., M.P., as Minister of Immigration and Colonization. Famous old campaigners who will not be on the battle front include Hon. W. S. Fielding, Hon. Jacques Bureau and Hon. Dr. Beland.

In this riding the chief initial interest will centre upon the identity of the candidate who will carry the Conservative banner. The Liberal convention will be a formality, of course, with no opposition in sight for Hon. Mr. Gordon, but the Liberal-Conservative convention promises to be full of interest.

SATURDAY'S TAG DAY.

The annual tag day of the Children's Aid Society is to be held on Saturday of this week, and the Examiner is sure that it is only necessary to call attention to the date of the annual appeal to ensure a liberal response.

The work of the Children's Aid Society on behalf of neglected and dependent children has been established upon such effective and successful grounds that surely nowadays nobody needs to be told of what the Society has done and is doing along these lines.

It is an old but true saying that a community's best asset is to be found in its children; it is evident, therefore, that any organization which takes hold of youngsters whose surroundings or circumstances prevent them from having a fair chance in life and makes useful citizens of them is deserving of general support, if only as an investment.

The Children's Aid Society, like every other organization, cannot carry on without funds.

Its affairs are efficiently and economically administered, yet the yearly overhead is necessarily large, and the proceeds of the annual tag day are needed to finance the Society's operations.

The need this year is greater than ever, and a record collection on Saturday would be of invaluable assistance to the officers of the Society.

PROSPECTS BRIGHT.

Because of the extremely important part which agriculture plays in the business life of Canada, September 1st might be regarded as the commencement of the Canadian business year. By this date, a large percentage of our crops has been harvested, and some idea can be formed of the cash returns which the farmers will receive. This year, the season is commencing under favorable auspices, and the prospects for Canadian business are the best we have had since 1919, says the Royal Bank report.

Crops in Ontario, Quebec and the Maritime Provinces are in general satisfactory. In the West, a wheat crop approximately 100,000,000 bushels larger than the preceding one is being harvested from an acreage only fractionally greater than that of 1924; and wheat prices are satisfactory. This crop will in addition go far towards restoring the purchasing power of the Western Provinces, whose inability to buy on a normal scale has contributed quite materially to the industrial depression of the East during the last few years.

The increased freight tonnage, which will result from large harvests and better business, will benefit the railroads and with them the country as a whole, because a large part of every dollar received by the transportation systems is spent in Canada for wages and material.

Because of the reduction in the United States wheat harvest this year, that country will have only a small surplus for export; in fact, after a comparatively short time, there will in all probability be no export surplus so far as the better grades of wheat are concerned. Wheat futures in Chicago are well above Winnipeg quotations, a situation which will assist the export business of Canadian millers, although it does not give them an overwhelming advantage because of the fact that favorably situated U. S. flour mills can import Canadian wheat to be milled in bond.

In the above remarks on the Canadian business outlook, we have stressed the favorable factors because in our opinion they justify the expectation of a material improvement in business as compared with the unsatisfactory period of 1923-1924. It would, however, be wrong to expect great prosperity from the results of one good season only. In the final analysis, the continued progress of this country depends on a reduction in taxation and an increase in immigration.

MR. CRERAR'S FOURTH PARTY.

Hon. T. A. Crerar, former leader of the Progressive party at Ottawa, has found it necessary to come out in the open with a statement telling what he said behind closed doors regarding the formation of a new political party in Canada. There was a session of the Saskatchewan Progressives held at Regina, and it was there that Mr. Crerar unburdened his soul in secret. Some person talked to the press afterward, so it became necessary for Mr. Crerar to tell in detail what he hoped had been unfolded in secret.

Mr. Crerar put the three political parties in Canada on parade and took the box seat in the reviewing station for himself.

The Liberals, he contended, had failed in their term of office to do the things that might have been expected; they had not gone as far in tariff reform as he desired, nor made a sufficient cut in expenditure to have an appreciable effect on taxation. He desired to see more definite action than he had noticed on the part of the present Government.

When the Conservative troops marched past Mr. Crerar told the Regina gathering that he saw no hope in them. His own words were, "The only important suggestion in the program of the Conservatives was an increase in the tariff if returned to power, and that this would only place additional burdens upon Western Canada and in no way improve conditions, but rather the reverse."

When Mr. Crerar analyzed the Progressive movement he spoke with less freedom. He said, "I pointed out that the Progressive party, for reasons which I need not give here, but which I gave to my fellow western members at the meeting, had failed to make any appreciable appeal to Eastern Canada."

Mr. Crerar's solution is that a new movement, national in its outlook, should feel its birth pains in the West, and come forth bearing in its hands the solution for the railway situation, extension of markets, "a tariff based primarily on the needs of revenue rather than looking alone for the protection of industry," a new immigration policy, and a view that was national rather than sectional.

There is no new definite panacea in Mr. Crerar's statement; it is so general that he has committed himself to nothing at all. As far as his suggestion for the creation of a new party is concerned, it is as hopeless as his platform is vague. The one way any party can bring to pass the ideals it professes is to have the numerical strength to do it. If Mr. Crerar's fourth party were to have any chance of doing this it would have to supplant both Liberal and Conservative forces and also the Progressives, unless it saw in the latter some timber that might be salvaged for the new structure.

A party that struck root in the West, and found its strength there, though it might claim to have a national vision, would find itself gravitating toward the western viewpoint. If it did not, it could not muster volunteers from the West. A party that found anchorage and direction in the East alone would do exactly the same thing. Both would fail because neither would be able to look clean across from Atlantic to Pacific with that sympathetic interest necessary to the all-round development of Canada.

The Premier had very pointed experience on this point. He tried to help western development, and to do so in a way that would work no injury on the East, but he found that he could secure support from the Progressives only when he was moving in their direction. When he came to the point where he considered it desirable to stop in the interests of the East the support of the West was withdrawn. Mr. Crerar's idea that he can take the Progressive vessel and cast it on another mold and make of it an image that has one eye turned toward the East and the other toward the West would result in a crossed vision. His plan does not look any more feasible since he brought it out in the open than it did to those with whom he discussed it in private.—London Advertiser.

MERELY HOLIDAYS.

Labour Day has taken its place in the list of public holidays whose significance passes unemphasized in Peterboro.

Devoted as its name suggests to a recognition of the rights of the toilers of the world, it has become in this city, at least, like most of our other holidays, merely a day off from work and a good opportunity to get out of town.

For a number of years there was a Labour demonstration in Peterboro on the holiday, but this has been abandoned, with the result that there was absolutely nothing yesterday to accentuate the purpose to which the day was supposed to be devoted.

Victoria Day, Dominion Day, Civic Holiday and Labour Day all have their own peculiar importance, and it is unfortunate indeed that all four are allowed to pass by with no attempt to stress that importance.

These anniversaries have been allowed to become just holidays, that's all—meaning nothing save that the stores are closed, and the factory whistles cease to blow.

It is not a development upon which we as a community have any reason to congratulate ourselves; rather should the lack of enterprise indicated by such a lapse be regretted as a sign of dry rot in the community structure.

EDITORIAL NOTES AND COMMENT.

Let us make it 30,000 in 1925.

One week from today will see the Peterboro Industrial Exhibition launched into what it is hoped will be the most successful show in the history of the event.

Tom Moore, elected President of the Trades and Labour Congress for the eighth time, is evidently going to be the Sam Gompers of Canada. The country generally owes much to his sane leadership and strong stand against Red activities.

ADVERTISE IN THE EXAMINER

DEATH SUMMONS FRENCH ORATOR AND STATESMAN

Rene Viviani Succumbs to Breakdown Following Death of Wife in 1922.

VISITED AMERICA.

Collapsed in Law Court While Pleading a Case in June, 1923.

PARIS, Sept. 8. — (Canadian Press).—Rene Viviani, former Premier of France, and twice his country's representative on important missions to the United States, died Monday morning in the Malmaison Sanatorium, where he had been a patient for the last two years.

The part which M. Viviani played in the relations of France in the United States figures largely in the tributes which the press pays his memory. Trying to describe his extraordinary powers of oratory, most of the papers give as an illustration the effect he produced on American audiences, entirely ignorant of the language he spoke, when he visited the United States with Marshal Joffre in 1917 and when he attended the Washington Conference in 1921.

M. Viviani's end came peacefully after a long period of extreme feebleness, which friends said was to be traced to the death of his wife, soon after his return from Washington in 1922. He collapsed while pleading a case in court on June 8, 1923, and had been confined to the sanatorium since, suffering from complete breakdown.

His friend, Stephen Lauzanne, writing in Le Matin, recalls how M. Viviani said to him when they were returning to France aboard the liner Paris from the Washington conference, "We may love several times in a lifetime, but we really love but once." M. Lauzanne says that he only understood the meaning of these words when, a few months later, he saw M. Viviani at his wife's funeral. That was the date from which the former Premier's mind began to fail, his friend writes.

"He was not a man of action," M. Lauzanne sums up, "but let us not make the mistake of undervaluing our men of words. If they do not aid poor humanity to mount the hill, they at least light the road magnificently."

Wise and Otherwise.

He is a fool who only sees the mischiefs that are past—Bryant.

Be not arrogant when fortune smiles, nor dejected when she frowns.—Ansonius.

Who sells his freedom in exchange for gold
Shall make eternal servitude his fate. —Homer.

It is better to decide a difference between enemies than friends, for one of our friends will certainly become an enemy and one of our enemies a friend.—Bias.

The dunces of all countries propagate the maxim that a man of genius is unfit for business.—Pope.

The gifts of enemies are not gifts and are worthless.—Sophocles.

If you pursue good with labor, the labor passes away, but the good remains if you pursue evil with pleasure, the pleasure passes away and the evil remains.—Cicero.

Goodness still delighteth to forgive.—Burns.

No government, unless it be fortified by good will.—Nepos.

Just praise is only a debt, but flattery is a present.—Dr. Johnson.

Fear not the anger of the wise to raise.
Those can best bear reproof who merit praise. —Pope.

THE McDERMID DRUG CO.
McDERMID & JURY,
E. L. PAYNE.

ARE YOU?
OF COURSE YOU ARE GOING TO HEAR AL. SWEET AND HIS CHICAGO SINGING BAND AT THE PETERBOROUGH EXHIBITION, SEPTEMBER 15-19.
12d64-1867

CATTLE, GRAIN AND PRODUCE

Peterboro—Toronto—Montreal Winnipeg

RETAIL

Fruit.

Bananas, 30-50c doz.; oranges 50-70c doz; grapefruit 2 for 25c; lemons 40-50c doz; cooking figs 3 lbs 25c; layer figs 40 lb; dates 9-15c lb; cocoanuts 10-20c each; peaches 75c-$1.25 basket; plums, red, 10c qt.; greengages, 2 qts. 25c; red Lombards 60-80c basket; blue (fancy) 70-85c; egg 65c; greengages 80-90c; Reine Claude 70c; watermelons $1.50 each; canteloupes 10-15c each; honeydew melons, 60c; Montreal melons 15-40c each, $1.25 basket; harvest apples, 30-40c peck; cooking apples 25c peck; pears (Canadian Bartlett) 75c-$1.25 basket; grapes (California) 20-25c lb; domestic, 50-60c basket; Malaga 30c lb; huckleberries 30c qt, $2.25-$2.50 basket.

Vegetables.

New potatoes 25c peck; beets 5c bunch, carrots 5c bunch; green onions 5s bunch; cooking onions 4 lbs. 25c; cabbages 10-15c; lettuce 5c bunch; head lettuce (California Iceberg) 15-25c; celery 10-20c bunch; parsley 5c; peppers 5-10c each; cauliflower 15-25c; radishes 5c; tomatoes 5c lb; 40-50c basket; cucumbers 5c each, 75c basket (11 qt.); egg plant 10-15c each; vegetable marrow 10-15c each; sweet potatoes 10c lb; gherkins $1.00-$1.25 basket; bantam corn, 15-18c dozen.

Nuts.

Mixed 25c lb; peanuts in shell 35c lb.; shelled walnuts 45c lb; whole halves 70c; California budded 50c lb; Shelled almonds 50-70c lb. Brazil nuts 25c lb pecans 85c lb.

Dairy Products.

ButterCreamery 40c lb; dairy 38c lb; lard 21-24c lb; shortening 17-20c lb.

Eggs 32c dozen.

Cheese, 20-40c lb.

Honey.—Clover, 5lb. pail, 63-70c; comb, 25-30c.

Fish.

Salmon trout 20-25c lb; sea salmon 25-30c; whitefish 20-25c lb; halibut 35c lb.

Meats.

Beef 10-35c lb; veal 10-30c; lamb 15-40c; mutton 12-28c; pork 25-38c; bacon 38-50c; sausage 18-20c; chicken 22-45c lb.

Flour.

Flour, half barrel $5; pastry, 24 lb. bag, 99c-$1.15.

Grain

WHOLESALE

Fall wheat $1.20 bushel; spring wheat $1 bushel; barley 65 68c; rye 80c; oats 38c; peas $1.15-$1.25; alsike $8 to $8.50 bushel.

Hay, Bran, Etc.

Hay, baled, $12-$14; loose $12; straw, baled, $8; bran $28; shorts $30.

Hogs.

Live Hogs; thick, smooth, $13 cwt; select graded, $14.25; dressed, head on, $20.75; head off, $21.75.

Hides.

Cow 10-11c; horse $3.50-$4 each; calf 15-16 lb; lamb 75c-$1 each; shearlings 25-35 each.

VOICE OF THE PEOPLE.

All letters bearing on the pending General Election or political questions must bear the authentic name of the writer for publication. No letter will be published without the writer's name. This step is taken to protect the candidates from anonymous attacks and to assure Examiner readers of the legitimacy of the expressions of opinion in the communications.

SOMETHING COMING

To the Editor of The Examiner:

Dear Sir.—I am informed on what I consider reliable authority, that three things somewhat unexpectedly are about to happen in this province:

1. A rupture between Mr. Ferguson and Mr. Nickle over 4.4 beer.

2. A new Bible by the Modernists doing away with God's Bible altogether and giving us one without its errors.

3. Putting by the Government of the morals of the people in the hands of paid uplifters to supersede the ministry.

J. H. BURNHAM.

GIVES CONGRATULATIONS

To the Editor of The Examiner:

Sir.—As a former opponent at the polls of the Hon. G. N. Gordon, now Minister of Immigration and Colonization in the Federal Cabinet, permit me to extend my hearty congratulations to him on his elevation to cabinet rank.

Mr. Gordon has been a fair fighter and I can pay him no higher compliment. A Cabinet Minister, however, runs a greater risk in an election than an ordinary member, since he is held strictly responsible for the policy of the Government, while a private member sometimes eludes the issue. Peterborough as well as Mr. Gordon has been honored by his elevation.

J. H. BURNHAM.

FOR PROHIBITION

To the Editor of The Examiner:

Sir.—There is a lot in your paper and in every paper about the "glory of democracy." Now if the "people" only can get at anything they will put it right, etc., etc. Now we all know that the "people" are no more capable of leading themselves than a herd of 2-year-old steers. They see wonders in everything they have waved at them. That is right too. If the leaders can get them so easily to run in the way they are told and ought to go, why talk of "liberty" and such nonsense, as some of your correspondents do. The people are made to be led and ought to be led and if they can be made to provide the whip for their own backs, why complain? Let Prohibition alone.

M. T. H.

The Editor, The Examiner.

Dear Sir,—May I be permitted to refer to your edition of September 3rd.

On page twelve you have given prominence to a meeting which was expected to have taken place today September 4, between the Premier and the Governor General, in which the former was expected to ask for a dissolution of Parliament, which should mean an election. Those same people who remember reading a statement from the Premier of about eight weeks ago, who stated that there would be no election this Fall, must, after reading page 3, columns 3 to 5, (not column 7) and knowing the close alliance that exists between your estimable paper and the Deputy Speaker and the Premier upon whose behalf Mr. Gordon, K.C. and M.P. is going to speak, must be somewhat chaotic—not so much chaotic, perhaps, as suspicious that the Premier in his statement of eight weeks ago, was either insincere or guilty of an error of judgment.

The article on page 3 (not column 7), after extracting the historical value, leaves one with the impression that a very signal honor has been paid to West Peterboro in appointing her representative the Deputy or Assistant Speaker of the House of Commons, the principal qualification of which should be that he be a King's Counsel and then a man physically qualified to stand the arduous duties which the office demands.

West Peterboro, as a constituency, appreciates the honor that has been conferred upon her in the eyes of Canada for appointing her elected candidate the Deputy Speaker, but those electors who have followed locally the political progress of this constituency, who remember the intrusion into the political arena of various politicians whose entries were responsible for the election of Mr. Gordon, K.C. and M.P., must be in a quandary after reading this article..

Either Mr. Gordon or the Examiner is responsible for this article. I, personally, hope that the article was not written by the Deputy Speaker, or even submitted to him before publication because of the deliberately ignorant or slurring reference to himself speaking to the Right Hon. Mackenzie King and Mr. Arthur Meighen. The title "Right Honorable' belonged to Right. Honorable Arthur Meighen before the present Premier was awarded that right by being appointed to the Privy Council.

The reference to the required physical qualifications of the Deputy Speaker possessed by our member, must be interesting to those returned men who remembered hearing the same gentleman state, in defence of his position during a political campaign after the dark days of the war ,that he had in his possession a telegram from some doctor, stating that he was physically unfit to serve overseas. That was, in his opinion, sufficient to wipe that criticism aside.

My purpose in writing this letter is to warn the electors of the County of Peterboro and more particularly the citizens of a city dependent upon its industrial development and progress, against the demagogic utterances of a man who, it is stated, has boasted that he is a politician, or that it was his ambition to become a politician, who is endeavoring through his ignorance of industrial knowledge, to stifle the development of this riding. To those free traders who may suspect that I am holding any brief for the manufacturers, I would suggest a letter to the general manager of the Canadian Woollens Ltd., Mr. Dawson, and then carefully realize what effect the closing up of 80 per cent. of the factories of Peterboro would have upon their budget. The employees and employers of all the factories are dependent upon the surrounding farmers for their produce. The farmers are dependent upon Peterboro as a place in which to market their products, and with the factories closed and the employees without funds, they are consequently unable to purchase their produce.

I am, yours truly,
C. H. Ackerman.

Editor's Note: The article dealing with the office of Deputy Speaker was written by an Examiner reporter. At the same time W. H. Bradburn, M.P.P., was asked to give his experiences in the Ontario Legislature. He is now preparing data for this article. Such articles are in the class termed "feature stories" and have no political signifiance whatever.

(This letter was received on Saturday morning prior to the announcemnt of Mr. Gordon's appointment to the Cabinet. .

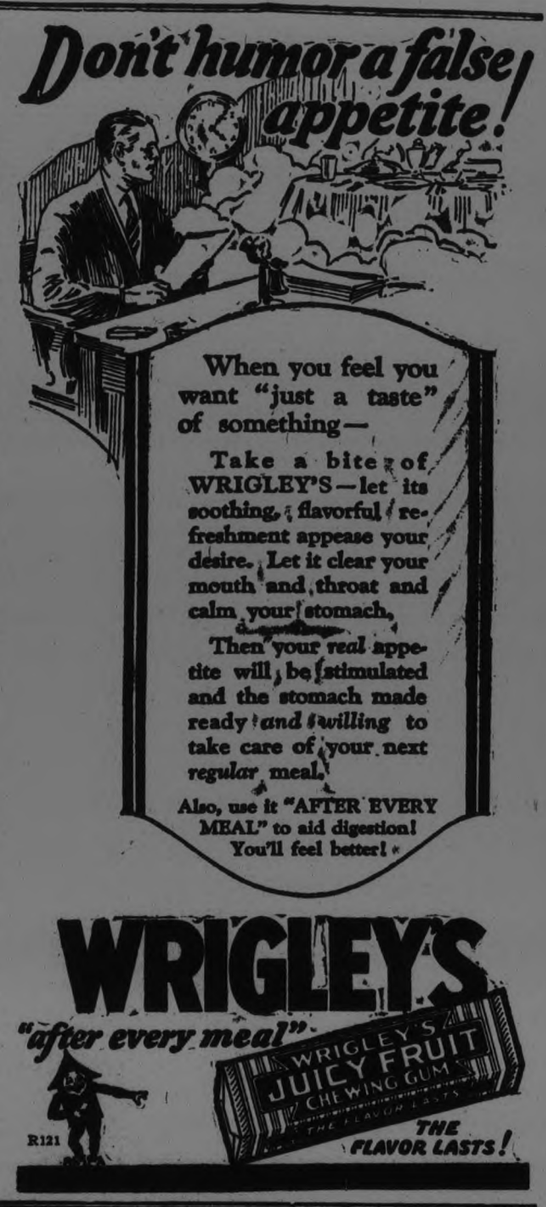

Modern Women's Hands Becoming Much Larger

LONDON, Sept. 4. — (United Press).—The hands of English women are growing bigger.

London jeweler of thirty years experience is authority for the statement.

"Twenty-five years ago to receive a request by a woman to have her ring enlarged was considered an extremely rare occurrence," he declared. "Beginning about 20 years ago I began to get perhaps one such request a year.

But last year I received nine requests for enlarging rings; while in the twelve months just ending my books show 57 orders for enlaring rings. Tennis and golf and women's wider interest in general athletics I believe is the cause of the rudden tendency for women's hands to grow larger."

OPEN LETTER NO. 4

HON. W. L. MACKENZIE KING,
Prime Minister and President of the Privy Council,
Ottawa.

Dear Sir:

Canada's tariff changes since 1921 have been in the general direction of lower duties. Here are sixty-three countries that meanwhile have been changing their tariffs in the general direction of higher duties:—

Algeria, Argentina, Australia, Austria, Belgium, Bolivia, Brazil, British East Africa Dependencies, British Guiana, British Honduras, British West Indies, Bulgaria, Chile, China, Colombia, Czecho-Slovakia, Ecuador, Egypt, Esthonia, Finland, France, Republic of Georgia, Germany, Gold Coast Colony, Greece, Guatemala, Holland, Honduras, India, Irish Free State, Italy, Japan, Latvia, Luxemburg, Madagascar, Malta, Mesopotamia, Mexico, Netherland East Indies, Newfoundland, New Zealand, Nigeria, Norway, Paraguay, Persia, Peru, Poland, Portugal, Roumania, Russia, Samoa, San Salvador, Sarawak, Serb-Croat-Slovenne State, Seychelles, Sierra Leone, South Africa, Spain, Sweden, Switzerland, Tunis, United States, Uruguay.

Sixty-three countries have been making it more difficult for Canada to sell in their markets. Canada has been making it easier for the whole world to sell in her market!

Can you point to a single important civilized country, other than the United Kingdom, whose policy would serve as a precedent for what Canada has been doing? And can you point to a single important civilized country where unemployment has been worse than it has been in the United Kingdom?

And is it not a fact that now, under the Baldwin Government, even Great Britain is moving in the direction of higher tariffs?

The fond mother, watching the company of soldiers march past, remarked that everybody seemed to be out of step but her Johnnie. Is all the world, except Canada, out of step in the matter of tariff legislation? Isn't there just a chance that it's we ourselves who are out of step?

Yours respectfully,

J. J. GIBBONS,
President.

119 West Wellington Street,
Toronto 2.

J. J. GIBBONS LIMITED
Advertising Agents.

Thursday's issue of this paper will publish letter number Five.

TWELVE LIVES SNUFFED OUT AS THREE AUTOMOBILES ARE STRUCK BY TRAINS AT LEVEL CROSSINGS

Three Persons Reported Killed and Two Injured Near Ottawa on Holiday.

SIX IN TENNESSEE

Two-Year-Old Girl Only Survivor of Party of Seven.

MONTREAL, Sept. 8—(Canadian Press).—Three people are reported killed and two injured as the result of a collision between a Canadian National train and a motor car on a level crossing near Rockland, 14 miles from Ottawa, Monday.

Daniel Gauron, 28, married, of Ville St. Pierre, is at the Montreal General Hospital with serious injuries, having been brought here by a Canadian National train at 7.30 last evening.

Details of the accident were difficult to get, Gauron being unable to give particulars of how it happened or who his companions were. The other injured man was taken aboard the train but was apparently debarked en route to Montreal.

It is learned that an automobile carrying five persons was crossing the railroad near Rockland when an Ottawa-Montreal train struck the car. Of the five, three were instantly killed, the hospital authorities were informed, and two injured.

ANOTHER THREE DIE.

BATAVIA, N.Y., Sept. 8.—(Canadian Press).—Three persons were killed and one injured Monday when a westbound New York Central passenger train struck an automobile at a grade crossing near Godfrey's Pond, five miles east of here. The dead are: Mrs Charles Simpson; her mother, Mrs. Duncan Campbell, and Mrs. J. M. Myles, all of Buffalo. Charles Simpson, driver of the car, is in a hospital here. His condition is critical.

SIX VICTIMS HERE.

RIVES, Tenn., Sept. 8.—(Canadian Press).—Claude E. Warren, a farmer, living near Beardstown, Tenn., his wife, two children, his mother-in-law, Mrs. J. C. Cude, and Tom Curl, were killed near here on Sunday when an Illinois Central passenger train struck his automobile in which they were riding at a grade crossing. A two-year-old daughter of Warren escaped unhurt.

INFANT SCALDED.

Died of Burns From Upsetting Hot Water.

WINGHAM, Ont.(Sept. 8.—(Canadian Press). — Eva, the infant daughter of Mr. and Mrs. Norman Baker, was fatally scalded Sunday at her home in Lower Wingham. A pan of hot water had been placed on a table, and by some means the child climbed on to a chair, and, reaching the pan, upset the contents over her, severely scalding her body. Dr. Calder was called, and the child rushed to Wingham General Hospital, but death came to its relief about six o'clock Sunday evening.

YES INDEED, SHE DID .

The famous young lawn tennis player, Miss Joan Fry, who recently played exhibition matches in Canada, tells an amusing story of a sprightly young damsel who, after a series of practice matches offered to give a lift home to a man she knew who lived in the same street as herself.

It happened that the afternoon had been very chilly, and as she sank back among the cushions and the car started forward, she said to her companion:

"Oh, dear! How cold it has turned. My hands are like ice. Feel them."

But the young man did not respond. He regarded her bashfully for a few seconds, and said:

"You should have brought a muff with you."

"I did," she said abruptly.

GERMAN AMBASSADOR.

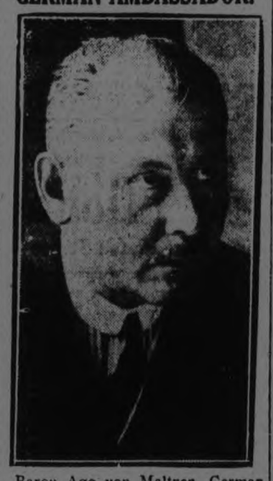

Baron Ago von Maltzen, German ambassador, has been informed that the question of the return of German property seized in the United States during the war is entirely in the hands of Congress.

CHILD SLAIN BY WEALTHY YOUTH

Former Harvard Student Also Alleged to Have Confessed Killing Negro.

ONCE IN ASYLUM.

MONTCLAIR, N. J., Sept. 8. — (Canadian Press).—Harrison Noel, 18-year-old son of a prominent Montclair family, and for a few months last fall a Harvard student, late on Sunday led the police to a wilderness of thickets near Van Geisen Gap, where they found the dead body of Mary Daly, the six-year-old girl who was kidnapped near her home Friday noon.

Standing over the body, he pointed to the two bullet wounds, one in the temple and the other in the neck of the child, and, according to the police, declared: "Well, I put two in her."

Then, the police alleged, he admitted that he had fired the shot which killed Raymond Pierce, negro, whose body was found in a culvert, where it had been crammed prior to the kidnapping.

Following his alleged confession that he had planned the kidnapping, had killed Pierce Thursday afternoon, shortly after the negro had borrowed the car, and had swooped down upon Mary as she was playing in the street near her home, Noel was returned to Montclair police headquarters. He was slipped in the back way, to avoid a crowd of several thousand persons gathered in front, which was greatly excited by the news of the alleged confession.

Noel, who at one time was the inmate of an insane asylum, was earlier in the day identified by John Sandin as the man who had wounded him during the chase which followed the kidnapping. Sandin, chauffeur of Joseph Bower, a neighbor of the Dalys, was shot in the head when he drew his car alongside of the kidnapper's automobile after a ten-mile chase through Montclair and the Orange Mountains.

Noel, who would give no motive that impelled him to plan and commit the crime, was grilled by the police all night and again yesterday before he finally confessed. Even then he tried to bargain with them by assuring them that Mary was alive and unharmed, and offering to lead them to her hiding place for $4,000.

AUTO OVER CLIFF.

Weston Man Killed, Woman Badly Injured.

HAMILTON, Sept. 8.— (Canadian Press.)—Strange to the road and ignorant of the sharp turn that lay ahead, Fred Moffatt, of Weston, Ont., was instantly killed, and Miss Leila Bull, of the same place was badly injured, when the large car they were driving crashed over a high precipice on the highway that descends to Dundas. The tragedy occurred about 8 o'clock Saturday night.

Miss Bull was found to have received a broken pelvis, badly wrenched limbs, lacerations, contusions, and is feared to have been injured internally. She was removed to the General Hospital here. She is a young woman about 21 years of age. Mr. Moffatt was said to be abonut 23 years of age.

TWO GIRLS ARRESTED.

Held With Four Youths on Housebreaking Charge.

KINGSTON, Ont., Sept. 8. — (Canadian Press).—Two girls, Ruth Taylor and Greta Forsythe, and four youths, Harry Austin, Oliver Martin, Harold Woodruff and Kenneth Pybus, were arrested at Verona yesterday morning at 1.30 by Provincial Officer MacLachlan, charged with breaking into the residence of Ross Emmons, Glenvale, on Sunday afternoon. The six were charged before Magistrate Bradshaw and remanded until to-day. The Emmons home was entered during the absence of the family, and it is said that $55 is missing, also some bread and berries. The party were in an auto and apparently had been joy-riding about the country.

CANADA LAUDED BY NATIONS AS WORLD EXAMPLE

Canadian Senator Elected President of League of Nations Assembly.

A MONTREAL MAN

Canada Felicitated as Link Between Great Britain and France.

GENEVA, Sept. 8. — (Canadian Press). — Canada constituted "an example to the world of how to handle successfully the problem of the treatment of minority populations," declared Paul Painleve, Premier of France, as the retiring chairman of the League of Nations Assembly, speaking in the Assembly Monday afternoon on the election of Hon. Senator Raoul Dandurand of Canada to the Presidency. The election was the feature of the session.

M. Painleve paid a tribute to Senator Dandurand as a statesman of high capacity and deep knowledge of juridical questions, and referred to Canada as a common ground of British and French views.

Following his election to the Presidency of the Assembly, which opened here Monday, Hon. Raoul Dandurand, of Montreal, was invited to take the chair by M. Painleve. The French Premier delivered a charming speech, in which he congratulated the Canadian senator on his election to the high office. He referred to the new President's high capacity in knowledge and courtesy, and said that the choice of the Assembly was particularly felicitous as Canada was on common ground with the British and French civilization.

Cheered By Assembly.

M. Painleve then formally asked the bilingual orator to advance to the tribune. There was a touching scene as Senator Dandurand left his seat, and, with evident emotion, walked forward to the French Premier, who cordially shook him by the hand and escorted him to the president's chair. As he took his seat the whole assembly rose and cheered him heartily.

The new President of the Assembly then addressed the gathering in French and English.

In electing him to that high position, President Dandurand said the Assembly had desired to do honor to Canada. As a descendant of the heroic Frenchmen who were the pioneers of civilization throughout the North American continent, he was profoundly moved in being received at the assembly by a representative of the country whose traditions and language remained with those of that racial group in Canada to which he belonged.

History, he observed, had never before known of an example of six countries, equal among themselves with one and the same king, in whose name they spoke and acted both at home and abroad. He was convinced that enlightened collaboration between the statesmen and legal and technical experts gathered at the assembly would contribute much to the establishment of the peace of the world founded upon justice for all.

Coming Events

WEDNESDAY, September 9. — Great parade in San Francisco, celebrating the California Diamond Jubilee. International Exposition of Wireless Telegraphy opens in Geneva, Switzerland. Dedication of New York State memorial on the battlefield of Gettysburg.

BROTHER OPPOSING BROTHER IN SOUTH HURON WHERE THE PRIME MINISTER SPOKE ON THE HOLIDAY

Two McMillans Are Respectively Liberals and U.F.O. Candidates.

PREMIER'S ADDRESS

Charges Hon. Arthur Meighen With Persistent Propaganda, Hurting Canada.

EXETER, Ont., Sept. 8.—(By a Staff Correspondent of Canadian Press).—South Huron, into which Premier King carried his campaign Monday presents in its political candidature a curious spectacle of a family divided against itself. Seventeen years ago two brothers McMillan farmed in the county side by side. Then one decided to retire. He sold out to his brother, who continued to farm the two farms. Today the two brothers are opposing candidates in South Huron. One, Thomas McMillan, is the nominee of the Liberal party, and, oddly enough, the actual farmer of the two. It was in his interests that Premier King spoke yesterday.

The other, R. G. McMillan, is the candidate for the U.F.O. These are so far the only two official candidates, but a Conservative nominee is expected any day. There were three candidates, Progressive, Liberal and Conservative, in South Huron last election. William Black, Progressive, won, but with a majority of only 44, defeating the present Liberal candidate. So close was the polling that merely 140 votes separated all three candidates.

It is fifty-one years since a Dominioon Premier was last officially received in Exeter. That was Alexander MacKenzie, and there were present yesterday two elderly ladies, who were there when Alexander MacKenzie "came to town."

Wants Real Majority.

Premier King opened his Western Ontario campaign here with sharp strictures for what he termed the "detractions" of Rt. Hon. Arthur Meighen, leader of the Conservative party. As at Richmond Hill on Saturday, Premier King pressed for a substantial majority in the House of Commons that the Government might effectively deal with the problems of the tariff, transportation, immigration and Senate reform. He spoke of difficulties which the Government had encountered in Parliament—with a nominal majority of only one in the House and with a majority hostile in the Senate, and it was more particularly in touching upon difficulties in securing immigrants that Mr. King was most critical of Mr. Meighen. There were, he declared, two reasons greater than others which had prevented immigration. The first was Mr. Meighen, the second was the cost of bringing in immigrants.

"I say," was the Prime Minister's heated accusation, "that of all things which have helped to keep back this country of all things which have helped migration to the United States is the belief that we have depression in this country, that the United States is more prosperous than Canada. And no influence has worked to that end as effectively as Mr. Meighen's in the way he has talked about conditions in this country."

Encouraged Emigration.

Mr. King charged that in his detractions, Mr. Meighen had made statements he knew were not true. What, Mr. King asked, could more effectively help migration to the United States than to have the leader of a great political party declaring that there was prosperity in the United States while there was depression in Canada? There had been suffering in Canada, Mr. King added, but there had also been suffering in the United States. The present Government had inherited the results of previous administrations.

"We told the people," he proceeded, "we know the country is in a bad way, but give us time. Give us a chance to get out of some of this debt and you will begin to see industry and business reviving. Is it not true that things are gettting better, that business is more prosperous? That is the harvest of our work for the last three years. We have got this country started on the right track."

TRAGEDY DOGS AMERICAN NAVY

Four of Destroyer's Crew Killed By Explosion at Shanghai.

PLANE GIVEN UP.

SHANGHAI, Sept. 8 — The destroyer Noa, United States Navy, reported by radio last night that four men of her crew had been killed in an explosion.

Hope Abandoned

SAN FRANCISCO, Sept. 8—An announcement that he had virtually given up hope that the crew of the lost PN-9 No. 1 flagplane of the San Francisco to Hawaii flight would be found alive, was made here Monday by Captain Stanford E. Moses, U. S. N., commander of the flight project.

"We have virtually given up hope of rescuing the crew," Captain Moses said. "We now have eleven destroyers fueling at Honolulu for the purpose of engaging in a final survey of the waters where the PN-9 No. 1 came down. We have done all that could be done."

BORDER CAR RECORD.

15,000 Tourists' Cars Crossed at Sarnia Monday.

SARNIA, Ont., Sept. 8.—(Canadian Press)— All previous holiday week end records for volume of automobile tourist traffic was declared broken last night when nearly 15,000 tourists' cars crossed the river on the return from the Labor day holiday. Many hundreds were still to come late last night as from early noon onwards there had been a queue extending a mile and a half from the ferry dock along the Sarnia-London highway.

EXCURSION BOAT SANK.

Lurched Suddenly at Hoboken, N.Y. Pier.

HOBOKEN, N.J., Sept. 8.—(Canadian Press.)— The excursion steamer Machgonne sank Sunday while tied up to her pier at the foot of 17th street, where she was being made ready to take an excursion party from New York. Three members of the crew, on board the steamer at the time she suddenly lurched and sank, jumped to the pier.

The owners, who will raise the vessel, have no explanation to offer for the sinking.

FRENCH SOCIALIST

Leon Blum, the French socialist leader, is opposed to office-taking, being in favor of the party retaining its independence supporting the Government or not as is judged right in the interests of the party's principles.

POST'S BED BUG POISON.

Post's Bed Bug Poison is composed of carbolic acid, Methyl Hydrate and Corrosive sublimate. When this preparation is used according to directions, it is sure death to bed bugs, cockroaches and insects of all descriptions. Two or three applications are all that is necessary, but as it is very poisonous this preparation should be kept out of reach of children.

Sold at Lynch's Drug Store, 168 Hunter street.

13d-14-17-19-21-24-26-28-31-2-4-7-9-11—1687.

OPERATORS CALL AVERTS BIG FIRE

Bell Telephone Employee's Intelligent Surmise Leads to Discovery of Otbreak.

SUNDAY MORNING.

A timely warning to the police from Miss Martin, a Bell Telephone Operator, led to the discovery of a fire on Sunday morning, in the store of the Peterboro Hardware Company, George street, which would undoubtedly have assumed alarming proportions had the alarm been delayed a few minutes later.

At 7.45, Miss Martin found that both telephones of the Peterborough Hardware Company were ringing in. Receiving no answer to her query and being convinced that the premises were unlikely to be occupied at the time, she shrewdly concluded that a fire in the store was the cause of the strange behaviour of the telephones. She immediately phoned to the police station and acquainted Sergt. Deannard with her suspicions.

Outwardly the store gave no indications of anything untoward, but an investigation of the interior disclosed the fact that the rafters of the cellar were aflame.

The Fire Department was summoned, and the flames were speedily extinguished. Some of the goods in the store were slightly damaged by the smoke, but otherwise the loss was negligible.

It was afterwards discovered that spontaneous combustion had originated in a pile of rubbish which had been thrust into the unlit furnace after a cleaning up on Wednesday last, and was to have been burned some time this week. As the stuff took fire the furnace door was forced open, and the leaping flames travelled to the rafters.

The police are loud in their praises of the young lady whose intelligence and promptitude in giving the alarm averted a serious loss by fire.

QUICK RELIEF FOR RHEUMATICS

Local Druggists Sell Rheuma on Money-Back Plan.

If you suffer from torturing rheumatic pains, swollen, twisted joints, and suffer intnesely because your system is full of uric acid, that dangerous poison that makes thousands helpless and kills thousands years before their time, then you need Rheuma, and need it now.

Start taking it to-day. Rheuma acts at once on kidneys, liver, stomach and blood, and you can sincerely exclaim: "Good riddance to bad rubbish."

Many people, the most skeptical of skeptics right in this city and in the country hereabouts, bless the day when McDermid & Jury and other good druggists offered Rheuma to the afflicted at a small price and guaranteed money refunded if not satisfied. If you have rheumatism get a bottle of Rheuma to-day.

ARE YOU?

OF COURSE YOU ARE GOING TO HEAR AL. SWEET AND HIS CHICAGO SINGING BAND AT THE PETERBOROUGH EXHIBITION, SEPTEMBER 15-19.

12d64-1867

BENSON'S PREPARED CORN

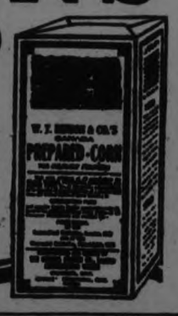

Remember—no imitations in the world can equal the quality of BENSON'S Corn Starch. First in Canada 65 years ago, and still first in quality today! Our Recipe Book FREE!

The CANADA STARCH CO., Limited MONTREAL

BP6

Magneto Recharging That Saves Time and Money

FORD CAR OWNERS will benefit by letting us recharge their magnetos while they wait. Our skill and experience guarantees a Stronger Magneto, Brighter Lights, and Easier Starting with Lights On. "Better Service at Economy Prices" is our policy.

DAWSON & JOHNSTON VULCANIZING SPECIALISTS

Phone 2123 COR. GEORGE & McDONNEL STS.

What About the Child's Education?

YOU HAVE HOPED--you have planned--that your child may be fitted to take his rightful, honorable place in the world which will know him as a man. Some niche awaits him in the future--which he must be educated to fill.

Yet you may not always be here to earn his right to that education. You have planned so far. You have still a little way to go. There is one way you may provide for the future of those you love, even after you have gone.

It is a safe, sane, certain way, the way of Life Insurance Service. Let a representative of Life Insurance Service explain the matter more fully to you.

Life Insurance Service

"The Love that Never Dies".

529

You have been intending to try "Red Rose." Why not now before you forget.

RED ROSE TEA "is good tea"

The ORANGE PEKOE is extra good. Try it!

LURE OF SOUTHERN SEAS DRAWS AGED CANADIAN EXPLORER BACK

Frank Burnett, 74, Goes To Search Haunts of God Rasikalu.

AMBITIOUS TRIP.

World's Greatest Authority on Fast Dying Tribes of South.

The lure of the "Summer Isles of Eden" has once again proved too strong for Frank Burnett, Vancouver author, explorer, ethnologist and collector of rare curios. In November he is leaving his luxurious home for the South Sea Islands, the unknown interior of Borneo, and a dash as far as Kashmir, India.

Mr. Burnett is seventy-four years of age.

For twenty-five years this intrepid explorer has been devoting his time, talent and money to the study of the South Sea Islands. Today he is recognized as one of the world's great authorities on many races that are fast dying out. In his library is to be found every book ever published on the South Seas, and his collection of weapons, idols, mattings, earthenware, jewelry and curios is believed to be the largest owned by any one man in the world.

"This is to be one of my most ambitious trips," he explains. "I propose to explore a tropical mountain labyrinth which has thousands of passages on the Island of Cicia, one of the Windward group. Later I shall go through virgin territory over a height of land in unexplored Borneo. Then, after returning to civilization, I intend climbing Kina Balu, 13,700 feet, the highest mountain in Borneo. After that I propose going on to India at least as far as Kashmir."

In exploring the labyrinth Mr. Burnett will also try to discover whether an ancient island legend has any background of fact. There are two islets on the outskirts of the Windwards, Cikogia and Cicia. In 1923 a native named Mbengi, known to be over 100 years old, showed Mr. Burnett the entrance to a mountain labyrinth on Cicia and told him that this led under the sea to the top of another mountain on Cikobia, inside Koro Macau, now deserted, but once a fortified town.

Ages ago the god of earthquakes, Rasikalau, dwelt in this labyrinth and accepted the human sacrifices of the islanders. Then there came a time when the Cikobians angered him, and he led their hereditary enemies, the Cicians, into their stronghold through his underground passage, with highly gratifying results to the invaders.

Unexplored Labyrinth.

Mr. Burnett is the only white man who has seen the cavernous entrances to this labyrinth. He has penetrated under the mountain, but only for a short distance, for he found tortuous passages branching out in all directions and reluctantly refrained from going beyond sight of the opening.

This time, armed with torches and accompanied by runners from tribes which know not of the terrible god Rasikalau who still lurks in the Stygian darkness, Mr. Burnett will adventure to the limit.

In the spring Mr. Burnett will go to British North Borneo, ascend the river Beram to its source, force his way through dense jungles over the height of land, then drift down the river Kayan back to civilization on the other side of the great island. This journey will take the veteran explorer through territory where head-hunters abound. His packers and paddlers will be Dyaks, the fiercest fighters of all the uncivilized tribes in the East Indies, and the route is through a land never yet traversed by a white man. For miles and miles paths will have to be cut through the forests, and there will be danger of attack by wandering tribes at all times.

Mr. Burnett has no fear of leaving his white-haired head as a trophy to some Dyak brave. He knows and understands these savages and makes them realize that he is boss from the first day out.

"If a native acts at all in a suspicious manner," he says, "make him walk ahead of you and stick your rifle in the small of his back. . . Anyway, there're not particularly interested in white men's heads. They collect these gruesome trophies to impress their lady loves, or as revenge for murders committed perhaps generations ago. No Dyak youth can hope to win the smiles of the fair sex until he has at least one.

As farmer, grain dealer, banker and speculator, Mr. Burnett experienced prosperity and failures for fifteen years, then, with his purse well filled, moved to Vancouver, in 1895. Seven years later he retired from business, independently rich.

Feeling the need of a hobby, he bought and outfitted the Laurel, an 80-ton schooner, and set out for the South Seas on what he describes in one of his books as "the dirtiest voyage in history." That was first of many voyages to the Solomons, the Fijis, the Friendly Islands, and many other scattered groups where he collected his marvellous curios.

There is a Right Lamp for Every Purpose

NEAR your home is an Edison Mazda Lamp Agent. He is a specialist in good lighting, and can show you the correct lamp to use for every lighting purpose.

Adequate illumination is the least expensive of all modern comforts. It costs so little to have the *right* light for every room. You can begin now by merely putting the *right lamps* in every socket of the fixtures you already have.

L33

EDISON MAZDA LAMPS
A Canadian General Electric Product

F. R. J. MacPHERSON CO. LTD.
SELL AND RECOMMEND EDISON MAZDA LAMPS
A C.G.E. PRODUCT. PHONE 386. 450 GEORGE ST.

ALL ROADS LEAD TO

LINDSAY CENTRAL FAIR
SEPT-23-24-25-26
ONE OF ONTARIO'S PREMIER AGRICULTURAL FAIRS
3 DAYS HORSE RACING
CAN BE REACHED BY RAIL, BOAT, BUS, OR AUTO.

RUSSIAN REFUGEES ARE GREAT PROBLEM

Many Scattered Over the World Are Unemployed Dependents.

(BY HENRY WOOD.)
(United Press Staff Correspondent.)

GENEVA, September 8. — World wide statistics just completed by the International Labor Bureau place at 194,000 the number of unemployed Russian and American refugees still scattered about the world as a result of the great war.

Of this number 124,000 are to be found in the various European countries, living almost from hand to to mouth.

The distribution of the unemployed Russian refugees in the different countries is as follows:

Austria, 2,559, of which 730 are women over 14 years.
Bulgaria, 4,000.
China, 70,000.
Esthonia, 3,000.
Germany, 50,000, mostly agricultural workers, intermittently employed; and also about 45,000 colonists from the Volga region.
Greece, 1,691.
Latvia, 1,910.
Poland, 6,700.
Serbia, 1,200.
Turkey, 550.

In addition to the above Russian refugees there are still in Greece over 7,000 Armenian refugees without employment.

Final settlement of this problem is being sought by the International Labor Bureau which keeps in close touch with the labor market all over the world and which is seeking to transfer and place these refugees in the various countries where the particular kind of help they are capable of giving is needed.

Many May Go to South America.

The Labor Bureau expects soon the final report of the mission headed by Colonel Proctor which it sent to all of the leading South American countries with a view of permanent placing many of these refugees there.

It is expected that Colonel Proctor will have succeeded in making arrangements with several of the South American countries that will permit of a final transfer and settlement of several thousand of these refugees.

For the rest the Labor Bureau hopes to secure appropriations from various countries that will render it possible whenever the labor or market of any country calls for a certain number of workers along any special line to at once transfer and permanently settle all of those for whom employment can be found.

GEM 100% LYE
MADE IN CANADA
POWDERED PERFUMED

Highest Strength—therefore best value. Safety Top Tin—means less waste. Powdered—it gives you more in weight for your money and therefore costs less. Dissolves quickly.

For economy and results use Gem Lye

AT ALL GROCERS

FACT AND FICTION CONCERNING SNAKES

Book Written to Tell Truth About Habits of Reptiles.

NEW YORK, Sept. 8.—(United Press).—In view of the many bizarre tales and beliefs about snakes Dr. George T. Hastings, has prepared a list of truths and untruths about reptiles for the guidance of Boy Scouts:

It is true, says Dr. Hastings, that some snakes "play dead" as a means of protection; that some snakes lay eggs while in others the young are born alive ;that a number of snakes are cannabalistic, that is, eat other snakes; that if a poisonous snake's fangs are extracted, another pair of fangs will deveop to take the place of the extracted pair; that snakes can live for many months without eating; that two-headed snakes are not uncommon; that King Snakes are immune to the bite of poisonous snakes; that snakes generally hibernate in the winter; that as a two-snakes can not strike more than two-thirds their own length; that the only poisonous snakes in the northeastern states and the Rattle-snake and the Copperhead.

It is not true, he says, that snakes are able to charm birds and people; that there is such a snake as the Hoop Snake, which takes its tail in its mouth and rolls like a hoop; that there are snakes in this country which can spit poison for a considerable distance; that some snakes in this country attack people without provocation; that snakes are slimy; that when snakes are killed, they remain alive until sundown; that Puff Adders are poisoning; that female rattlesnakes are yellow in color while the males are black; that the number of rattles on a rattlesnake's tail denotes its age; that the majority of snakes in this country are harmful and should be killed.

'QUAKE ANNIVERSARY OBSERVED IN JAPAN

Traffic Will Halt in Memory of Great Disaster.

TOKIO, Japan, Sept. 8.—(United Press.)— Japan to-day will observe a solemn holiday on the second anniversary of the great earthquake and fire which devastated Tokio and Yokohama, Sept. 1, 1925.

At 12.59, the hour when the first tremors of the earth gave warning of the disaster that was to come, tramcars and traffic will stop, the wheels of industry will halt and populations of the two great cities boy a moment in memory of the greatest tragedy of Japanese history.

Services will be held in many temples during the day, while civic associations will hold lectures on the disaster exhibiting motion pictures taken while the fire was at its height.

In Honjo, where thousands were suffocated, an especial memorial service will be held, priests offering prayers for rest of the souls of the dead.

Only Partly Rebuilt.

The second anniversary of the great fire finds Yokohama only partly rebuilt, still but a shell of the once prosperous seaport. Tokyo has fared better but many gaunt skeletons of once mighty steel buildings still rear themselves skyward as reminders of the earthquake and fire.

It is planned to make the anniversary of the great tragedy an annual holiday with appropriate services to emphasize on the people the necessity for discipline in case of a recurrence of disaster, care in the prevention of fire and to keep alive the memory of the heroic dead, many of whom lost their lives in the most gallant service of their fellow men.

It takes 220 pounds of flowers to make a single ounce of essence of roses. This essence has a selling value of more than $10.

No one ever heard of a person being killed by lightning while lying in a feather bed.

POLICE UNITE FOR MOONSHINE RAIDS

Ulster and Free State Forces Are Cleaning Up Border Stills.

BELFAST, Sept. 8.—Moonshiners in the south of Ulster have lost the protection which formerly was accorded them by the border line, across which they used to flit when hard pressed on one side or the other.

The Ulster constabulary under command of Inspector Robinson, and the Monaghan Civic Guards, under Chief Superintendent Murphy, recently carried out a joint raid on an 18-mile front. It was the first time the rival police forces have cooperated in such a manner. Together they carried on their activities for eight hours and thoroughly routed the stills.

MANY FINE HOMES AT SPITZBERGEN

Visitors From South Are Surprised at Comforts Enjoyed.

BARENTSBURG, Green Harbor, Spitzbergen, Sept. 8 — (Associated Press). Travellers who imagine Spitzbergen to be inhabited by a few rough trappers and seal-hunters, living on raw blubber in wretched hovels, are agreeably surprised at the comforts and even luxuries enjoyed at the different administration buildings at Barentsburg, Long year City and Ny Aalesund.

These local headquarters of the different coal companies are veritable havens of refuge to the few visitors who lack the comforts of the tourist steamers which run up to these ports during Spitzbergen's brief summer season, between July 15 and August 15.

There is no field here for the "drummer." All supplies are provided by the coal companies, and may be obtained at reasonable prices fixed for the common benefit by the company administrators.

Here in Barentsburg,all the houses which are of wood, as they are elsewhere in Spitzbergen, look trim and freshly painted. The local director's house, high up the mountain side is easily the finest in the archipelago. Steam-heated, with double doors and windows, music and billiard rooms, a well-stocked library, priceless fur rugs on polished floors and old Dutch masters on the walls. Director Dresselhuys' far northern home appears as if it might have been bodily transplanted from the finest residential quarters of The Hague or Amsterdam.

McClary's SUNSHINE FURNACE

Dependable heating under any conditions because scientifically installed—burns any kind of fuel.

COMFORT ON A GUARANTEE BASIS

29

Adamson & Dobbin
171 Simcoe Street
Exclusive Local Agents for Sun-Shine Furnaces.

She Never Seems Bored So She's Very Popular

Mrs. Baldwin, wife of the British premier, has become very popular in a quiet way among the various social circles of the Old Land. Naturally there must be a reason for this outside of the fact that she is the wife of the country's leader.

A casual investigation seems to reveal the reason and a simple enough reason it is. Mrs. Baldwin is never bored. Whether it be interviews, receptions, bazaars, garden parties or committee meetings, she is always enthusiastic.

She is in addition a great champion of the British woman, though not a militant one. She disapproves of militant methods. Nor are her campaigs along political lines nor her ambitions for political power.

Her interest is in much more homely but equally important affairs. Spends a great deal of her time in such non-spectacular pursuits as giivng away clothes to people who need them.

She has no particular pet charity, but anything and everything tending towards the betterment of conditions for mothers and babies has her support.

Discussion of this subject is her favorite topic of conversation, she admits. "I may introducer it," she says, "even though it is not the least appropriate to the occasion."

There is nothing of the grand dame about her. Mrs. Baldwin is—well, Mrs. Baldwin.

FARMER MURDERED SUBJECT OF DREAMS

Said He Was Possessed of Devil and Attacked Female Resemblance.

BUDAPEST, Sept. 8.—(United Press).—Vincent Tokar, a farmer living in the village of Bekeszaba, Hungary, recently became obessed with the idea that a woman was bewitching him. So great was the obsession that he called in his neighbors to help him break the charm and "cast the devil out of him."

His neighbors came and found him lying in bed. He told them that a devil in the form of an old woman had taken possession of him and was causing him much misery. His story was so unusual and interesting that the neighbors failed to take any notice of the door which was opened behind them.

Suddenly all in the room were startled by hearing Tokar scream. "There he is now." Turning they saw an old woman advancing toward the bedside, presumably to offer some aid to the sufferer or to join the group of neighbors who had been summoned. Fearing complications, one of the group called to the woman and told her to proceed no further. The woman was deaf, and continued toward the bed.

Tokar became frantic because of his illusion that the old woman was a real devil coming after him. Jumping from his bed he attacked her with such ferocity that he killed her before the stupefied onlookers could effect a rescue.

PRESS SUPERVISION

ROME, Sept. 8.—Reformers who urge that newspapers be forbidden to print gruesome details of crimes or sensational news, tending to influence legal investigations or trials, won a signal victory recently when the Prefect of Rome exercised the powers vested in him under the Facist Press Law to suppress an important newspaper which asserted erroneously that the perpetrator of a sensational crime had been identified.

An edition of the Tribuna, one of Rome's leading evening newspapers was seized and the next day the prefect announced the suppression had been caused by the paper's publication of a statement that a criminal who had brutally killed a little girl had been found. This, the prefect explained, was untrue and its widespread publication, he asserted, tended to frustrate the ends of justice.

BIGGER PARCELS

Post Office Will Now Handle Bundles Weighing 15 Pounds.

The limit of weight for parcel post within Canada has been increased from eleven to fifteen pounds, commencing at once, the post office announces to-day.

Prevent Future Troubles!

"This will keep you feeling fit"

TOO little exercise—too much of the wrong kind of food have inflicted faulty digestion and elimination on thousands. Post's Bran Flakes with Other Parts of Wheat helps you fight off this dangerous condition. Because it supplies necessary food roughage Post's Bran Flakes brings about regular habits and keeps the system healthily clean.

For bran is a very efficient laxative, sweeping out body poisons that drain strength and vitality from the system. Post's Bran Flakes retains with the bran other nourishing parts of the wheat. And so you get a delightful food, nutritious as well as laxative, with a flavor you really can enjoy. Serve with milk or cream right from the package. Post's Bran Flakes aids digestion—promotes regularity—and in this way helps the body to resist disease. Buy a wax-wrapped package from your grocer. Be sure the name *"Post's"* is on the package. Start this good habit today. Help Nature help you!

Fill out the coupon below and we will mail you a generous trial package of Post's Bran Flakes.

Now you'll like bran

POST'S BRAN FLAKES
With Other Parts of Wheat
Made in Canada

CANADIAN POSTUM CEREAL COMPANY, LIMITED, 45 FRONT STREET EAST, TORONTO. 18
Please send me your free trial package of Post's Bran Flakes.
Name.....*Address*..... 35
City.....*Prov*.....

WE'VE SET A NEW PRICE STANDARD FOR PETERBORO —— BUYERS ——

If You Want Your Money To Go Furthest Buy at The New Store

These are Samples of the Value we offer and They Are Only Examples of the Way We're able to Effect Savings. Low Selling Expense. Quick Turn Over. Big Volume of Business, Accounts for the New Stores New Prices.

WE MAKE A LEADER OF SUPERIOR QUALITY
White Cotton Sheeting
9/4 Width
49c yard
Compare this cloth with anything you can buy anywhere at 10c a yard more. We've a big quantity to sell, but impossible to repeat the purchase, so buy a good supply at the sale price.

REPEAT SHIPMENT — OUR SPECIAL
WHITE AND COLORED
Bath Towels 2 for 49c
Fancy stripe; plain White, and White with Blue borders. The Economy Department Sale Special at

FULL BLEACH
Table Damask
(56 Inches Wide)
On Sale Wednesday, at
49c per yard.
One pattern only, in a good quality cotton damask at a bargain price for Wednesday's Sale.

Pretty Wash Crepes
Good assortment of patterns to select from. Sold regularly at 39c yard. An Economy Dept. Leader at
25c per yard

REPEAT SALE
WEDNESDAY MORNING
Jacquard Bath Towels
Buy them for your own use or put them away for Christmas Gifts. They are a Big Bargain at the Special Sale Price, and we've sold enormous quantities. The Sale Price
59c each

GOOD HEAVY QUALITY COTTON HUCK
TOWELS 2 for 49c
A Yard Long and 18 Inches Wide.
Hemmed ends. A splendid Towel at a third less than regular price. On Sale Wednesday at Special

BUY THESE GOOD QUALITY SELF-STRIPE
Satinettes
At **39c** Yard
Full 36 Inches Wide
Colors: Rose, Paddy and Sand. Heavy weight, perfect cloth. Worth 59c anywhere.

CAN YOU BUY GOOD QUALITY 27-INCH WIDTH
Flannelettes
ANYWHERE ELSE AT
19c Yard?
That's our price for Wednesday on attractive stripe Flannelettes, in full 27-inch width.

ONE HOUR SALE
WEDNESDAY MORNING
9 TO 10 O'CLOCK
All Linen Towelling
Good quality, brown linen Crash Hand Towelling
10c yard
Not more than 10 yards to a customer, and no phone orders

A CLEARING PURCHASE JUST RECEIVED OF GOOD QUALITY SUBSTANDARD
Silk Stockings
Black, Dawn and Bamboo. Three Colors Only.
One of the best lots of substandards we've secured this season. To sell at Special
29c

Women's Silk and Lisle Stockings
At a Special Sale Price for Wednesday
Colors: Grey, Sand and Brown, and White Mixtures. Just the thing for early Fall wear. The price for Wednesday's Sale
59c per Pair

FINE QUALITY
Taffetine Tape Edge Umbrellas
New short handles; enamelled end and enamelled rib tips. Black, Brown, Navy, Purple. On Sale Wednesday, at Special
$1.59 Each

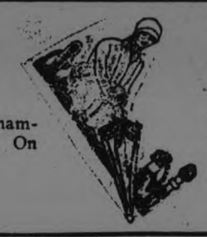

WE'RE MAKING A BIG FEATURE OF OUR SPECIAL
Hemstitched Pillow Cases
Selling them in quantities for household use, hotels and boarding houses. Made of exceptionally good quality cotton, with wide hemstitched ends. Selling at Special
25c Each

ON SALE WEDNESDAY
GOOD QUALITY, SATIN FINISH SATINETTE
Princess Slips
The Price for One Day Only
$1.25 Each
Colors: Pink, Sky, Gold, Mauve, Peach, Rose and White.

FULL YARD WIDE CHINTZ
Good quality cloth in a range of attractive colors and designs. An opportunity to buy good 36-inch Chintz at an Economy Dept. Price. On Sale
25c per Yard

A Mid-Week Sale Special, 32 inch Gingham
15c Note the width (full 32 inches) assortment of good patterns. Less than mill price for a rush sale to-morrow (Wednesday). **15c**

DRY GOODS SPECIALTIES **JEFFRIES** FOR QUALITY & SERVICE LADIES WEAR

SAXONY FLANNELETTE BLOOMERS
White and Pink. Misses and Women's sizes. Heavy soft quality, genuine Saxony Flannelette. Elastic top and knees.
49c per Pair

UNEQUALLED VALUE IN GOOD QUALITY PATENT
Underarm Bags 98c
You never saw as big value in new style Bags before the New Store set a new price standard. We've just received a repeat shipment, and they are Real Bargains.

TRANS-CONTINENTAL CRUISERS AS GUESTS OF PETERBOROUGH ON LAST LEG OF HISTORIC TRIP

Argonauts Laud Scenic Beauties and Resources of Canada.

18-FOOT BOAT

Thousands of Miles of Inland Waterways Traversed Without Accident.

John Edward Hoag, Frank Wilson and their jovial looking mascot dog, arrived in Peterboro' on Saturday, after having "putt-putt-ed" some 4,500 miles across the American "ocean" in an 18 foot water bug, propelled by two outboard motors used at intervals.

The trio had a healthy weather-beaten complexion which was a direct result of long hours in the open. Sickness, Mr. Hoag said, had never troubled them, although he admitted that the warmth of some receptions left a considerable hang-over on mornings after.

The guests were met by Frank G. Stinson, assistant secretary of the Chamber of Commerce and conducted to a luncheon at the Empress Hotel. F. D. Kerr, K.C., acted as host in the absence of his worship, Mayor Turner.

The argonauts were given no opportunity to dress for dinner, but ate attired in the rough flannel which maintained their identity as voyageurs adventuring in unconquered worlds.

New Minister There.

The welcoming committee consisted of F. D. Kerr, K.C., host, Alderman Green, J. Wells Frazer, President of the Chamber of Commerce, A. L. Killaly, Superintendent of the Trent Canal, Frank G. Stinson and G. N. Gordon, K.C., Deputy Speaker of the House of Commons, who had a few hours previously received an intimation that he had been appointed as Minister of Immigration, a Cabinet post. Mr. Gordon was made the recipient of congratulations on his attainment, that little luncheon being the first occasion where official public recognition was made.

Mr. Hoag when requested to give an abridged history of his venture, told that he had conceived the idea two years ago after the completion of a trip down the Pacific coast from Skagway to Seattle. It occurred to him that people had crossed the American continent in every conceivable way except by boat. There was no record available to tell of any continuous water trip, although Champlain, Chaudiere and La Salle had made long voyages entailing a great part of the distance.

When he (Mr. Hoag) considered that Yellowstone Park had a lake whose one outlet flowed to the Pacific, while the other ran to Atlantic waters, he was more than ever convinced that the trip from coast to coast was not impossible of accomplishment.

The party had now travelled five-sixths of the distance and the last leg of the journey from this city to New York should be comparatively simple.

Taxed Ingenuity.

The conditions with which the party was forced to contend taxed their knowledge of seamanship to the utmost. Val. Woodbury, who was numbered with the crew until he was forced to leave at Port McNicoll, was a former naval officer and was a viauable member to the navigators.

Mr. Hoag said that it was difficult to get accurate information all along the route, more particularly was this evident on the American territory through which they passed. The boat was taken from the water only on two occasions. The first time was when the long portage was made over the Rockies, while a coating of paint was added on the second occasion.

Mr. Hoag averred that the Trent Waterway Route was the most beautiful part through which he had passed, and he paid a glowing tribute to the generosity and good will evidenced by Canadian people.

Following Mr. Hoag's recital a general discussion ensued. Mr. Gordon presented a brief resume of Canada's position at the present time and hinted at the possibility of certain tariff adjustments. Mr. Hoag was of the opinion that the United States had been mistaken in many of its restrictive measures.

Personally, Mr. Hoag is an advocate of Free Trade, and believes it to be the sovereign cure of all present international ills.

On the conclusion of the luncheon, the party motored about the city, when the most important places of interest were visited.

Hear Of It Later.

Mr. Hoag is a journalist of considerable note and the trip now in progress will form the basis of an exhaustive series of articles which will appear in some of the leading publications in the immediate future.

Frank J. Wilson is a movie photographer of recognized merit. When it is considered that he "shot" the scenes for that thriller "Hunting Big Game in Africa," some conception of his ability as a cameraman may be obtained. His reproducing instruments have been clicking throughout the entire route and millions of people will see the pictures flashed on the silver sheet next winter. The mascot dog has withstood the rigours of the expedition like a seasoned tripper, and will doubtless broadcast his adventures throughout the canine world so that there should be no possibility of ignorance concerning this epochal, history-making adventure. Had Columbus but known it, the American contient did not present the impassable barrier which he considered it.

Already, Mr. Hoag is planning fresh conquests, as he has under consideration a trans-European voyage.

The boat which was especially designed for the present undertaking will be disposed of to the Evinrude Company for advertising purposes as the craft was powered by their out-board motors.

BRILLIANT CAREER OF COLONEL SCOTT

Salvation Army Worker Here for Special Services, Started in 1884.

Colonel T. W. Scott, who is here to conduct special services in The Salvation Army Temple, has had a brilliant career since he was commissioned as a cadet in 1884, forty-one years ago.

Here is his history:

Commissioned Cadet April 19, 1884, St. Catherine, Ont.; Lieut.: June 17, 1884, Lindsay, Ont.; Capt.: Oct. 25, 1884, Cobourg, Ont.; Mar. 12, 1885, Kingston, Ont.; April 23, 1885, Lindsay, Ont.; Dec. 4, 1885, Woodstock, N.B.; Sept. 13, 1886, Newcastle, N.B.; Mar. 23, 1887, St. Stephen, N.B.; Aug. 20, 1887, New Glasgow, N.S.' Training Home: Jan. 1, 1888, Toronto, Ont.; Mar. 2, 1888, Brookville, Ont.; Aug. 4, 1888, Cornwall, Ont.. Promoted Adjt. Jan. 1, 1889, British Columbia Dist. Promoted Staff-Capt. Sept. 1, 1889, British Columbia Dist. Married June 9, 1890 to Capt. Elizabeth Piercy. Promoted Major July 1, 1890, Canadian Hdqrs. Promoted Brigadier, Sept. 1, 1892, Canadian Hdqrs.

Provincial Officer: Appointed P.O. of the East Ontario Province, April 17, 1893, comprised of East Ontario and Province of Quebec, with Hdqrs. at Kingston, Ont., Canada.

Provincial Officer: Appointed P.O. of the Martime Province, Mar. 13, 1895, comprised of Nova Scotia, New Brunswick, Prince Edward Island,, and Cape Breton, with Hdqrs. at St. John, N.B.

Transferred England: September, 1896, Manchester and So. Hampton Divisions.

Transferred U.S.: Transferred to the United States, December, 1898.

Chief Divisional Officer: Appointed C.D.O. the Eastern Chief Division, Dec. 1, 1898, comprised of New Jersey, Long Island, part of Connecticut, and part of the State of New York, with Hdqrs. at Newark, N.J.

Social Secretary: Appointed assistant National Secretary, June 1, 1901, with Hdqrs at New York City, N.Y.

Industrial Secretary: Appointed National Industrial Secretary, June 1, 1904, with Headqrs at New York City, N.Y.

Provincial Officer: Appointed P.O. of the Midwestern Province, July, 1905, comprised of Kansas, Oklahoma, Indian Territory, Nebraska, South Dakota, Hdqrs. at Kansas City, Mo.

Provincial Officer: Appointed Provincial Officer of the Michigan and Indiana Province, Sept. 1, 1907, comprised of Michigan and Indiana, with Hdqrs. at Detroit, Mich.

Training College: Appointed to the command of the Chicago Training College and Chief Division, Sept. 1910, comprised of Men's and Women's Training Colleges, and Corps in Chicago and Northern Illinois.

Provincial Officer: Appointed P.O. of Northern Pacific Province, August, 1913, comprised of States of Washington, Oregon, and Idaho, with Hdqrs at Seattle, Wash.

Property Naval and Military Secretary: Appointed to the Central Territory, Sept. 1920, Hdqrs in Chicago, as the Property, Naval and Military Secretary for the Central States.

Property Secretary: Appointed to the Western Territory, March, 1921, as the Property and Campaign Secretary for the Western Territory.

JUDGING CONTEST DRAWS ATTENTION

Exhibition Offers Unique Opportunities to Young Men and Women.

One of the big features of the Peterborough Industrial Exhibition this year, as last, will be the judging competition. This is divided into two sections, one for young men and one for young women, and the sections are composed of comprehensive tests in their distinctive fields.

Great enthusiasm was displayed last year, and the marks were close, showing a remarkable knowledge on the part of both young men and young women. The livestock judging competition is open to any young man in the county of Petesborough and in the townships of Cavan and Emily, 26 years old or under, who has never attended an Agricultural College or taken part in a Provincial competition. Prizes are awarded on 50 per cent marks allowed for correct placing of the animals and 50 per cent for reasons.

The judging takes place on Thursday, September 17, beginning at 9.30 a.m., and entries may be made up to the time of starting. The stock to be judged and the times are:

Beef cattle, 9.30 to 10.00 a.m.
Dairy cattle, 10.00 to 10.30 a.m.
Heavy horses, 10.30 to 11.00 a.m.
Swine, 11.00 to 11.30 a.m.
Sheep, 11.30 to 12.00 a.m.

Young Ladies' Tests.

Young ladies enter contests suited to their sex, intended to develop interest in household science and good taste in sewing and dressing. The competition is open to any young lady in the county of Peterborough and in the townships of Cavan and Emily, 26 years old or under, who has never attended an Agricultural College or taken part in a Provincial competition. Prizes are awarded on the same basis as in the competition for young men.

This judging takes place on Thursday, September 17, at Barries' store at 10 a.m., and proceeds as follows:

Class 1—Good dressing, 10.00 to 10.30 a.m., at Barrie's store.
Class 2—House dresses, 10.30 to 11.00 a.m., at Fair Grounds.
Class 3—School lunches, 11.00 to 11.30 a.m., at Fair Grounds.
Class 4—Bread, 11.30 to 12.00 a.m., at Fair Grounds.

The Denne Prize.

The grand prize is presented by Roland Denne, President of the Exhibition Board, who has taken a keen interest in the plan since its inauguration. Mr. Denne offers to the two young men and the two young ladies making the highest scores in their respective competitions, free trips to the Royal Winter Fair, Toronto, with all expenses paid. This prize, one of the most munificent in the whole Exhibition list, was highly appreciated last year, and the competition promises to be keen this year.

The other prizes in each class are: 1, $4; 2, $3; 3, $2; 4, $1.

In addition to these, the Peterborough U.F.O. Club offers $5 to the boy, and $5 to the girl, making the highest total score in the respective competitions.

BROTHERS DROWNED.

Two Young Men Lost While Swimming Near Their Father's Farm.

OTTAWA, Sept. 8. — (Canadian Press).—Archie and Arthur Morris, aged 19 and 21 respectively, were drowned while swimming near their father's farm, two miles from Souchette, Que., on August 29th, according to word reaching here to-day.

MUSIC STUDENTS.

Above are two young Toronto people who have been successful in carrying off the highest music awards in Canada in their respective classes. Miss Marjorie Mulch, daughter of Mr. and Mrs. R. Mulch, was awarded the primary "school" medal for piano. Duncan Ogilvie, son of Mr. and Mrs. D. M. Ogilvie, won the silver medal for Canada for elementary violin.

PROCLAMATION OF DISSOLUTION WHICH WAS MADE ON SATURDAY

Addressed to "Our Beloved and Faithful" Senators and Commons.

NEW PARLIAMENT

Quaint Phraseology Retained in Announcements by Governor-General.

Many persons must have wondered just how dissolution of Parliament is brought about, and what the Governor General does to dissolve it. This is the official proclamation, issued at Ottawa on Saturday and given to The Examiner through the courtesy of Hon. G. N. Gordon:

GEORGE the FIFTH, by the Grace of God, of the United Kingdom of Great Britain and Ireland, and of the British Dominions beyond the Seas, KING, Defender of the Faith, Emperor of India.

To Our Beloved and Faithful the Senators of the Dominion of Canada, and the Members elected to serve in the House of Commons of Our said Dominion, and to all whom it may concern, Greeting:—

A PROCLAMATION

WHERRAS We have thought fit, by and with the advice and consent of Our Privy Council for Canada, to DISSOLVE the present Parliament of Canada, which stands prorogued to the fifteenth day of September next, 1925;

Now Know Ye, that We do for that end publish this Our Royal Proclamation, and do hereby DISSOLVE the said Parliament of Canada accordingly; and the Senators and the Members of the House of Commons are discharged from their meeting and attendance on the said fifteenth day of September next, 1925.

In Testimony Whereof, We have caused these Our Letters to be made Patent and the Great Seal of Canada to be hereunto affixed. Witness, Our Right Trusty and Well-beloved Julian Hedworth George, Baron Byng of Vimy, General on the Retired List and in the Reserve of Officers of Our Army, Knight Grand Cross of Our Most Honourable Order of the Bath, Knight Grand Cross of Our Most Distinguished Order of Saint Michael and Saint George, Member of Our Royal Victorian Order, Governor General and Commander-in-Chief of Our Dominion of Canada.

At Our Government House, in Our City of Ottawa, in Our said Dominion, this fifth day of September, in the year of Our Lord one thousand nine hundred and twenty-five, and in the sixteenth year of Our Reign.

By Command,
G. R. SHIBLEY,
Acting Under-Secretary of State.

Calling New Parliament.

Parliament is now dissolved, and it is necessary to arrange for the gathering together of a new parliament. With somewhat the same preamble, except that it is addressed "To all to whom these presents shall come," the following proclamation is made:

WHEREAS We are desirous and resolved, as soon as may be, to meet Our People of Our Dominion of Canada, and to have their advice in Parliament;

We Do Make Known Our Royal Will and Pleasure to call a Parliament, and do further declare that by the advice of Our Privy Council for Canada, We have this day given orders for issuing Our WRITS in due form, for calling a Parliament in Our said Dominion, which Writs are to bear date on the fifth day of September, 1925, and to be returnable on the seventh day of December, 1925.

Setting Opening Date.

And then, parliament having been dissolved, and a new parliament arranged for, it is necessary to set the date for the first gathering. This is the proclamation, again with the usual preamble and ending:

KNOW YE, that We being desirous and resolved, as soon as may be, to meet Our People of Our Dominion of Canada, and to have their advice in Parliament, do hereby, by and with the advice of Our Privy Council for Canada, summon and call together the House of Commons in and for Our said Dominion, to meet at Our City of Ottawa, in Our said Dominion, on THURSDAY, the TENTH day of DECEMBER next 1925 then and there to have conference and treaty with the Great Men and Senate of Our said Dominion.

RALLY IN NINTH DEFEATS ROTARY

Elizabeth Bantams Scored Three Runs in Last Inning to Win.

SCORE WAS 7-6.

The Rotarys, Bantam champions from Peterboro, came all prepared to repeat their no hit, no run game which they put over Elizabeth, T.A.B.A. champions, at Peterboro on Wednesday last, winning by the score of 10 to 0. They had it doped out that Crary, their pitching ace, would repeat, and up to the sixth innings he turned the trick. In this innings his record went by the boards, when an error of judgment by the first baseman allowed Elizabeth their first hit in fifteen innings. This upset Crary so much that he weakened and allowed three hits in the next frame and again in the last. For six innings Elizabeth played wretched ball behind Miller, making ten errors which, coupled with Rotary's five hits, gave the Cereal Boys six runs, while shutting out the Playgrounds from hits or runs.

When the break came Elizabeth scored four runs on a walk, a single, and two mammoth home runs by Gibble and Duckman, making the score 6 to 4. The eighth gave Rotarys two hits, but neither team scored. The last innings, with Miller getting better as he went along, Rotary fanned, three in a row. It was now up to the Playgrounds. Waxer, first up, hit to left for a single, taking second on a passed ball, and scored on Miller's single to same place, Gibble hit to pitcher for an easy out, Miller taking second and scoring tht tieing run on Duckman's single to right, Sagman, pinch hitting for Goldstein, struck out, with the winning run on third, Bobkin hit to Dormer, who gummed up the play, and the game, allowing Duckman to come in with the winning run, Elizabeth winning by the score of 7 to 6. Miller struck out over Crary, getting seventeen strike outs, walking five and allowing seven hits. Crary striking out twelve, walking three and allowing seven hits.

Rotary (Peterboro):

	AB	R	H	PO	A	E
Mowny 2b	4	2	1	1	3	0
Cuthbertson, ss	5	1	0	2	1	1
Crary, p	5	0	2	1	2	0
Dormer, 3b	4	1	2	0	0	1
McDonald, 1b	5	0	1	8	0	0
Cripps, c	4	1	0	12	1	1
Cuffe, rf	3	1	1	1	0	0
Howden, cf	2	0	0	1	0	0
Levine, lf	4	0	0	0	0	0
Moffat, rf	1	0	0	0	0	0
Campaniara, cf	1	0	0	0	0	0
t	39	6	7	26	7	3

Elizabeth (Toronto):

	AB	R	H	BO	A	E
Bodkin, lf	4	0	1	0	0	0
Sniderman, ss	4	0	0	1	1	0
Caplan, cf	3	1	0	1	0	0
Bockner, c	4	1	1	13	5	2
Waxer, 2b	4	1	1	1	1	2
Miller, p	4	1	1	0	1	2
Gibble, 1b	3	1	1	9	0	2
Duckman, rf	3	2	2	1	0	0
Goldstein, 3b	3	0	0	1	3	2
Siegaman	1	0	0	0	0	0
	33	7	7	27	11	10

Score by innings:
Rotary.... ....101211000—6 7 3
Elizabeth ....000000403—7 7 10

Left on base—Rotary 10; Elizabeth, 4.

Stolen bases—Duckman, Gibble, Dormer, Caplan.

Home runs—Gibble, Duckman.

Struck out by Miller 17; Crary 12.

Walked by Miller 5; Crary 3.

Passed balls—Bockner, Cripp.

Wild pitches—Miller 2.

Hit by pitcher—Crary (Bobkin).

Earned runs—Rotary 0; Elizabeth 6.

Umpire—Cooper (Oakville).

BASEBALL

Toronto—Won 95, lost 58; percentage .621.

Buffalo—Won 74, lost 78; percentage .487.

The Dressmaking Department Of The HALL Store Opens THIS WEEK.

MISS WELCH will once again be in charge with a staff of dressmakers equal in skill to any we have ever employed in that department.

NEW MATERIALS are arriving in the dress material department and for Autumn 1925 Mr. Macintyre will be able to offer you a selection of silks and woollens second to none in the trade.

We hope we shall not only be able to expect our old customers of former seasons but that many more will be able to take advantage of our better service.

WOOL MATERIALS this season are prettier than ever. The colors are more varied, the patterns are in far greater variety. Pretty deep Burgundy shades vie with pencil blues, pansy purples and warm russet tints for the leading place in Dame Fashion's regard but they are closely followed by green, grey, beige and a host of other pretty tints.

THE NEW AUTUMN SILKS

Are even more varied than the woollens. Pretty stripes, checks, jacquards, jouys, brocades, as well as plain crepes, satins, armures and failles make the selection of the new fall dress at the same time a real pleasure and a matter of difficulty.

WE CAN HELP YOU SELECT THE BEST

The splendid selection of materials we are able to offer you, the patience and ability of our sales staff and the skill of our dressmaker all combine to put us in a position where we can give you help and advice that will solve all your dressmaking problems.

COME AND BOOK YOUR ORDER AND SAVE WAITING

Miss Welch has already several names on her list. If you are amongst those waiting to have your new dress made, come now.

THE HALL STORE

G. N. GORDON IS MADE A MEMBER KING CABINET

Sworn In By Governor General and Confers With Department.

JOINS PREMIER.

New Cabinet Minister Is With Mackenzie King on Tour.

OTTAWA, September 8. Canadian Press. — Hon. George N. Gordon, formerly Deputy Speaker of the House of Commons, was sworn in as a member of the Cabinet Council yesterday morning, in the presence of His Excellency Lord Byng, and became Minister of Immigration and Colonization in the present government.

Mr. Gordon, after a brief conference with several of the members of the staff of the Department of Immigration, left for Toronto where he will join Premier King.

C.G.E. GIRLS WON

(Continued from page one)

bat, which was ticketed for three bases.

With the willow the Bolton Girls hit oftener, but less effectively. Their hits were a little more evenly distributed, none of them going hitless, but in four innings they left hitters stranded, while in every innings but one that they got hits the C.G.E. girls made them count for runs.

Miss Mortimer and Miss Greenhalgh, with four hits and a walk in five tries each were the heavy hitters, while the others backed them up well.

The game finished up with a thrill. In the eighth the C.G.E. girls, who batted last, started a drive that was not halted until eleven players had batted, and the score had been changed from 14-9 to 16-14. In the first of the ninth the first two Bolton batters went out on good stops and throws by Misses White and Greenhalgh. Miss Beamish then contributed a double and scored on Miss Hutton's single. Miss Fuller was safe when Miss Todd dropped a throw and then Dot Mortimer saved the game. With Miss Hutton rounding third she raced out back of first, picked up the ball and sprinted back to the plate in time to tag Miss Hutton for the final out.

Buck Hughes and Joe Spring were the arbiters and their decisions met with approval from players and fans.

The C. G. E. ladies play in the semi-finals on Wednesday night. The four teams left are Hope Ladies, Danforth Ladies, Humber Bay and C.G.E. The final game will be played on Friday.

C. G. E.:

	AB	R.	H.	PO	A.	E.
K. Taylor 1	1	0	0	1	0	0
F. Greer lf	5	0	1	2	2	0
D. White 3b	6	1	1	1	2	0
M. Todd lf	5	1	2	13	0	2
V. Forsythe rf	5	1	1	0	0	0
D. Mortimer c	4	4	4	5	1	0
C. Connor cf	5	3	0	1	0	0
A. Evans 2b	3	3	1	3	0	1
E. Greenhalgh ss	4	2	4	0	1	1
M. Vincent p	3	1	1	1	5	1
	43	16	15	27	11	5

BOLTON:

	AB	R.	H.	PO	A.	E.
W. Armstrong 2b	6	1	3	7	3	2
O. Henderson lf	6	1	3	0	0	0
H. Doupe p 3b p	6	0	2	1	1	3
E. Wallace 1b	6	1	3	5	0	0
M. Beamish cf	6	3	3	3	0	0
G. Hutton 3b p 3b	7	0	1	1	0	1
H. Crosset*	1	0	1	0	0	0
M. Fuller rf	6	3	3	1	0	1
H. Boyce c	5	4	3	5	0	0
D. Johnston ss	5	2	2	1	1	0
	52	15	24	24	5	7

*Batted for Miss Hutton in 9th.

Summary: 2 base hits, Misses Henderson, Doupe, Beamish, Fuller, Mortimer, Evans and Greenhalgh; 3 base hits, Misses Doupe and Forsythe; sacrifice hit, Miss Vincent; stolen bases, Misses Vincent 2, Wallace 2, Armstrong, Beamish, Fuller, Greenhalgh; struck out, by Miss Vincent 4, by Miss Doupe 2; bases on balls, off Miss Doupe 2, off Miss Hutton 1, double play, Miss Grier to Miss Evans; wild pitches, Miss Doupe 1, Miss Hutton 2, Miss Vincent 1.

Umpires, Buck Hughes and Joe Spring.

WORKERS REACHING END CONCESSIONS

Says Union Leader, and Will Fight For Improved Conditions.

LONDON, September 8. (United Press.) — A. M. Swales, president of the Trades Union Congress, in the opening speech of its fifty-seventh annual meeting at Scarborough yesterday, announced the Labor Unions' policy: that the workers have reached the limits of concessions to employers and from now on will fight for improved conditions.

"There is a limit," declared Swales, to the concessions the unions can be forced to make. That limit has been reached. The union policy in future will be to re-establish and improve the standards of wages, hours and working conditions, and to co-ordinate and intensify trade union action for winning a larger measure of control in industry for the workers."

BRIGHT HEADLIGHTS CAUSE OF ACCIDENT

Members of Lutheran Congress Injured in Collision Near Arnprior.

ARNPRIOR, Ont., Sept. 8.—(Canadian Press).—Returning from attending a Lutheran Congress in Pembroke, a party of twenty-four Ottawans had a narrow escape when the truck in which they were driving sideswiped a motor car driven by John Moran, of Arnprior, four miles east of here, early this morning.

Rev. L. J. Ebinger, of St. John's Evangelical Lutheran Church, Ottawa; Mrs. Max Shane and Miss Patsy Stewart received a bad shake up, as did several other members of the party.

It is claimed that Moran, who was returning from Ottawa, was blinded by the glare of the headlights on the truck.

BISHOP O'BRIEN GOING TO ROME

Will Attend the Holy Year Celebration—Special Services.

Announcement was made at St. Peter's Cathedral yesterday of the departure on Thursday of this week for Rome of His Lordship Bishop O'Brien, to attend the Holy Year celebration in the Papal city. Special services will be held at the Cathedral on Thursday evening, prior to the Bishop's departure on the nine o'clock train.

During the Bishop's absence, Rt. Rev. Monsignor McColl will administer the affairs of the diocese.

AIRSHIP COMMANDER

Commander Zachary Lansdowne, expert U.S. aeronaut, who with thirteen others was killed when the U.S. dirigible Shenandoah crashed in a severe wind squall.

ONE BABY OUT OF FIVE DIES IN THE FIRST YEAR

Dr. McPherson Refers to Need of Greater Care for the Developing Child.

PASTEURIZED MILK.

City's Bathing Places Badly Chosen from the Standpoint of Health.

That one out of every five children born in Peterboro died within its first year, that activities such as the Well Babies Clinic and the Peterboro Health Association should be under the control of the Public Health Department, that not a quart of milk that was not pasteurized should be allowed to be sold in Peterboro, and that the city's two bathing beaches could not have been located in worst places from the viewpoint of health unless they had been placed below the entrance of the sewer into the river, were some of the striking statements made by Rotarian Dr. A. W. McPherson, in a most interesting address on "The Care of the Developing Child," before the Rotary Club at its weekly luncheon today.

Rotarian McPherson said that every child was entitled to a fair chance to be healthy, to grow up, to enjoy himself and to take his place in the world.

That meant that his health must be safeguarded, proper habits of industry, thrift and honesty must be formed and he must be trained for his life work.

The speaker referred to the necessity of caring for the mother during pregnacy and then went on to point out that many of those children who at birth are in bad health because of prematurity, general weakness, etc., could be saved. He outlined the pitfalls along the child's journey, the danger from bad feeding, the menace of pneumonia, the peril of whooping cough and measles and later diphtheria and scarlet fever.

The community's duty was a health department properly organized to include the Child's Welfare Clinic, the Health Association of Venereal diseases, with public health workers to go into the homes and teach the mothers. The value of propaganda and the effectiveness of immunizing agencies were stressed by Dr. McPherson, who went on to outline the community's duty in the matter of food and drink supplies, declaring that no unpasteurized milk should be sold in Peterboro.

Speaking of recreation, Dr. McPherson emphasized the importance of facilities for organized and supervised recreation for boys and girls.

In conclusion, he urged that great care should be taken in the training of under-privileged children, those of weak mentality. It was a mistake to attempt to educate such a child for a higher position than he was capable of filling. Some were born to rule, and others to be hewers of wood and drawers of water, and unless this was recognized there was danger of developing misfits instead of useful members of society.

At today's meeting which was presided over by Rotarian R. J. Kingan in the absence of President J. H. Seel, Rotarian V. J. McElderry expressed the regret of the club at the loss of Rotarian J. M. McHardy, whom he characterized as a good Rotarian, who had always made good on every assignment. His departure was a real loss to the Rotary Club and to the community in general.

Rotarian McHardy, in reply, declared that he had taken out of the club as much as he had put into it, and thanked the members generally for their assistance.

AL SWEET'S SINGING BAND

To Be One of the Big Features at the Peterborough Industrial Exhibition.

At the Exhibition this year, that promises to have more outstanding big features than on any previous occasion, one of the very big events will be Al. Sweet's Royal Hussar Singing Band. It has proven a wonderful attraction wherever it has appeared, and the band is worth the price of admission alone without all the dozens of other attractions that will be there. Just a week from tonight with be Introductory Night, and a week from tomorrow will be School Children's Day and the Exhibition for 1925 in full swing.

NOT ALLOWED ON RUSSIAN SOIL

Soviet Refuses Permission to Italian Airplanes to Fly to Moscow.

LAST MINUTE CHANGE.

TURIN, Italy, Sept. 8.—(United Press). — Three Italian airplanes hopped off here to-day on what was originally intended to be a flight to Moscow but which at the last moment was converted into a flight to Eastern and Southern European capitals.

Th eleventh hour change resulted from the fact that the Soviet Government refused permission for the squadron to land in Russia.

Making the trip under command of Colonel Bolognesi were three 700 horse power bombing planes. It had been proposed to send the machines by way of Vienna and Budapest to Kieff and Moscow, and thence by way of Odessa and Constantinople home.

MEET TO DISCUSS SECURITY PACT

British and French Premiers and Foreign Minister Arrange to Details.

OUTLOOK HOPEFUL.

GENEVA, Sept. 8. — (Canadian Press).—The Allies have definitely decided to invite Germany to a conference for consideration of the proposed Security Pact, British spokesmen announced to-day. The spokesmen, at the same time, stated that Premier Painleve and Foreign Minister Briand of France, accompanied by Austen Chamberlain, the British Foreign Secretary, are motoring to Aix-Les-Baines this afternoon to confer with Stanley Baldwin, British Prime Minister, and iron out the details of the projected meeting with the German Foreign Minister, Dr. Stressmann.

Mr. Baldwin's trip, he continued, was not to be taken as an indication of any new crisis in the situation, which in fact continued hopeful.

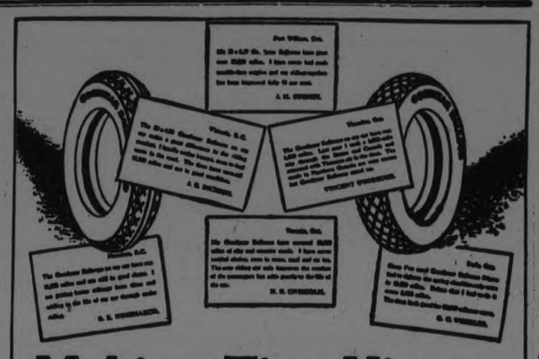

Making Tire History

SUPERTWIST is doing that in Goodyear Balloons

MOST of the earlier users of Goodyear Balloon Tires were impelled to buy them by a desire for greater riding comfort.

But these users have long since learned that in Goodyear Balloons this greater comfort is matched by a surprising increase in *serviceability*.

They are piling up mileage totals, and records for freedom from trouble, which users say are astonishing.

Back of the splendid achievements of these Goodyears is the new cord fabric, SUPERTWIST, developed by Goodyear to solve the special needs of the balloon tire.

The superiority of this new material lies in its greater elasticity; SUPERTWIST far outstretches the breaking point of standard cord fabric.

When a Goodyear Tire made of SUPERTWIST strikes a stone, the elastic cords yield to the impact, stretching under the blow like rubber bands.

If you want the fine kind of tire performance that is reflected in this impartial testimony, get the only tires that are made with SUPERTWIST—Goodyear Tires.

Your Goodyear Selected Dealer has tires made with SUPERTWIST in both Balloon and High-Pressure types.

Goodyear means Good Wear

GOODYEAR MADE IN CANADA

J. W. WATSON, 446 George St. - Phone 968

KAGEE'S GARAGE, 211-213 Hunter St. - Phone 1050

SELKIRK & ELLIOTT, 171-173 Hunter St. -Phone 98

CONGRATULATIONS COME FAST TO MINISTER OF IMMIGRATION

Peterborough's First Cabinet Minister is Generally Esteemed, Messages Show.

PARTY HONORED.

Mayor Turner Conveys Appreciation of Honor Bestowed on the City.

Hundreds of congratulations have poured into the offices here and in Ottawa of Hon. G. N. Gordon, who was on Saturday appointed Peterboro's first Cabinet Minister, and telegrams and letters continue to arrive hourly. Men and women in every walk of life and in every province in the Dominion have telegraphed, telephoned, or written to convey their good wishes and express their satisfaction with the choice Premier King made. Not all of them are of the Liberal party, but all agree that the Prime Minister made a happy choice in raising Mr. Gordon to new honors.

Party Is Honored.

Typical of the messages Mr. Gordon has received are these two, from the ends of the country:

"The Prime Minister in honoring you has honored the Liberal Party."

"Please accept congratulations as Minister of Immigration. The portfolio is probably the most important in the gift of the Premier, and the people of Peterboro and county are highly honored in having a Cabinet Minister represent them at Ottawa."

Part of the List.

Some of those who had extended their congratulations up to noon today were:

W. A. Coats, Montreal; Thomas Wren, Quebec; Duncan McDougall, Montreal; R. Ruddy, Whitby; Clair Jarvis, London; Mr. Cullen, Ottawa; Mrs. Genevieve Lipsett Skinner, Vancouver; W. A. Buchanan, editor Lethbridge Herald; A. B. Cameron, Pictou, N. S.; N. G. Guthrie, K.C., Ottawa; W. H. McGuire, Toronto; Pierre P. Casgrain, K.C., M.P., Montreal; Hon. J. H. King, Minister of Public Works, Ottawa; Leon Garneau, K.C., Montreal; Helen Doherty, Ottawa; A. E. Dyment, ex-president Canadian General Electric Co., and at present on the executive committee of the C.G.E., Toronto; Don Wilson, Ottawa; Joseph Archambault, Montreal; Charles Murphy, Ottawa; Lindsay J. McIntyre, Ottawa; Robert Harstone, Estevan, Sask.; Dorothy D. Workin, Toronto; J. G. Perdue, Bletchley; H. F. Sheritt, Ottawa; Thomas J. W. O'Connor, Toronto; J. C. Smith, Peterboro; Tom Calker; Mayor J. J. Turner, Peterboro; J. H. Burnham, Peterboro; Mrs. J. Harris McClellan, Peterboro.

Scores of telephone messages were received at Mr. Gordon's office on Saturday and to-day.

For the Citizens.

Mayor J. J. Turner wrote to Mr. Gordon as follows:

"For some days I have watched the press to learn just what position would fill in the Premier's Cabinet, and was extremely glad to learn of your appointment as Minister of Immigration, which position you will fill with credit to yourself and to the advantage of the whole Dominion.

"All citizens may not see eye to eye with you in your political views, but I believe I voice their sentiments when I say they are proud and glad of this appointment, which reflects credit on yourself and is an honor for Peterboro.

"May I extend best wishes for your success and express the hope this appointment is just the stepping stone to greater honors."

The Globe Speaks.

The Toronto Globe expresses its opinion as follows:

"The Hon. George N. Gordon, who assumes the portfolio of Minister of Immigration, has been Deputy Speaker of the Commons since the King administration came into power. Apart from any political prejudices, he is esteemed almost equally by all parties in the House. His promotion to Cabinet rank is the logical sequence of the commonsense and ability which he has shown as Deputy Speaker. He will take charge of the Department of Immigration in succession to the Hon. James A. Robb, who, for the past two years, has been filling the difficult and dual role of Minister of Immigration and Acting Minister of Finance."

The cookery book tells you how, but the bank book tells you what.

VICTIMISATION BESCO ACCUSED

Discharge Clerks Who Refused to Do Maintenance Work During Strike.

PROTEST FORWARDED.

SYDNEY, N.S., Sept. 8.—(Canadian Press.)— In connection with alleged discriminatory tactics on the part of the British Empire Steel Corporation in refusing to reemploy certain clerks and other members of the so-called official staff, who refused to do maintenance work at the colleries during the recent strike, a protest has been forwarded to Premier Rhodes and Hon. Mr. Harrington, Minister of Mines, by the convention of workers.

LESS EMIGRANTS COME TO STATES

Also Many Foreigners Are Returning to Their Own Countries.

FEWER ITALIANS.

NEW YORK, Sept. 8.—(Canadian Press). The new immigration law has reduced by approximately 68 per cent. the influx of foreigners to the United States, said an analysis of immigration statistics for 1924-25, made public to-day by the National Industrial Conference Board. The statement also showed that many nationals of foreign countries were leaving the United States for their home shores. Several countries, the report asserted, have not only failed to fill their quotos but the net immigration has been reduced by an emigration of aliens. The case of Italy was cited showing that 20,948 more nationals of that country left the United States than entered it during the year.

Italy also fell 10 per cent. of filling her quota of fewer than 4,000 a year.

FOSTER BONNE ENTENTE.

Lieut.-Governors of Seven Provinces Gather in Quebec.

QUEBEC, Sept. 8.—(Canadian Press.)— Spencer Wood was the scene of a unique event last evening, when Lieut.-Governors from seven provinces and their wives gathered there as guests of Lieut.-Governor Perioteau and his daughter, Mrs. McKenna, and were entertained at dinner. Premier Taschereau, his Grace Mgr. Langlois, the Earl of Mar and Kellie and the Countess of Mar and Kellie, were also guests.

A garden party is planned for to-day and in the evening the government of the province is tendering a dinner at the parliamentary cafe. Conferences on questions of interest to the Dominion will be held at Spencerwood, all tending towards a bonne entente.

Use MURINE NIGHT & MORNING & KEEP YOUR EYES CLEAN CLEAR AND HEALTHY

Only 3 Days More

Advance Sale of Exhibition Tickets

In order to provide a means of securing a cheaper admission ticket to the Peterborough Industrial Exhibition, than the general admission price, for those who buy a number for their family, there is now on sale strips of 4 tickets for $1.00, making a saving of 40c on a purchase of four tickets. These tickets are positively on sale only up to September 10th and cannot be secured after.

They may be had at the following places:

President R. Denne's Store.

Merrell & Meredith.

Examiner Office.

All E. F. Mason's Stores.

Jordan Bros., George and Charlotte Streets.

Geo. H. Duncan.

Bank of Montreal, George Street.

Bond's Drug Store.

Get your advance tickets before they are all gone.

8d-1-3-5-1877.

Real Beer the kind that's good to drink.

Write for pamphlet

EASY TO BREW CREAM OF MALT & HOPS

REAL ESTATE BARGAINS

5 New House in South End, full plumbing, hardwood floors. Prices very reasonable. Terms arranged.

1 Six-Room House, George street south, hardwood floors, laundry tubs, good yard. Price, $4,200. A real bargain.

1 Good Farm, in Dummer, 200 acres, good house and barns. Would take home in city. Can be bought with crops or without. Price, $7,500.

1 Good Farm, near Ballieboro, 100 acres, good buildings. Price, $9,500

R. C. HEARD

FARM IMPLEMENTS.

Phone 1329. - 379 Water St.

It Didn't Just Happen!

BREDIN'S BREAD

IS GOOD BECAUSE WE MAKE IT GOOD

Expert bakers, using the best of materials, in a modernly equipped Bakery, produce the loaf that never varies, but is uniformly sweet, of fine texture, and wholesome.

It's the Bread for your table.

Call up phone 509 and we'll see that you get it.

Bakery, Dublin St.

SHOP ON WEDNESDAY IN PETERBORO'S FAVORITE BARGAIN PLACE STORE HOURS, 9 A.M. TO 5.30 P.M. PHONES 138-139 1,037TH BARGAIN ANNEX EVENT

Launching Wednesday - A Fall Campaign of Remarkable VALUES

Commencing in the Bargain Annex Wednesday remarkable values in all our "cooler weather" merchandise. Our buyers have made real "scoops" in the markets, so that the new fall Bargain Annex stocks are easily the largest in the history of this great Bargain Department, and offering selections and prices you will hardly believe possible.

About 600 Yards Colored Striped English Flannelette

30 INCHES WIDE

SELLING IN THE BARGAIN ANNEX WEDNESDAY

19c Yard

It's years since we have been able to offer such a Flannelette value. Light colored stripe and a good quality English make. The width is 30 inches. —4th Floor.

NINETY-MINUTE SALE, 9 A.M. TO 10.30 A.M.

"Wabasso" Full Bleached Circular Pillow Cotton 29c

NEW FALL BARGAIN ANNEX SHIPMENT—JUST ARRIVED

For ninety minutes of rush selling on Wednesday morning only. Snow-White Circular Pillow Cotton that is positively not damaged in any way, and first buyers will have a choice of 40 and 42-inch widths. —4th Floor.

"JUMBO" LARGEST DOUBLE-BED SIZE

Flannelette Blankets

EVERY PAIR GUARANTEED PERFECT QUALITY

BARGAIN ANNEX WEDNESDAY

$2.19 Pair

They measure 64 x 80 inches, and there is a choice of white or grey, with pink or blue borders. The celebrated "Heatherdown" make and all perfect quality. —4th Floor.

VISIT OUR HOME FURNISHINGS DEPT.—THIRD FLOOR

New Fall Stocks

Yard-wide Madras, Repp, Broadcloth Shirtings

39c and 59c Yd.

See the smart new striped patterns and colorings in these Shirtings on the Street Floor. Excellent qualities. Full yard-wide Madras and Repp qualities, 39c, and the Broadcloths are 59c. —Street Level, Rear Arcade.

White Curtain Scrims 15c Yard

WITH OPEN-WORK BORDERS

The low price of the year for this new shipment of Canadian-made Scrims. Two-inch open-work borders and taped edges. White only. —4th Floor.

REPEATING IN THE BARGAIN ANNEX WEDNESDAY SATURDAY NIGHT'S SALE OF

St. Lawrence and Interlake TOILET PAPER 6 Rolls 39c

Extra size rolls in a splendid quality Crepe Toilet Tissue. No phone orders. Limit of 12 rolls. —4th Floor.

The GRESSMAN Company Limited

"The Store of Smiling Service"

Quilting Cloths and Art Ticking 25c

CLEARAWAY MILL SHIPMENT IN THE BARGAIN ANNEX WEDNESDAY

Materials that are continually in popular demand. The quilting materials are in many colors, in attractive patterns, and the width is 32 inches. The Art Tickings are 27 inches wide and the patterns are blue and white. —4th Floor.

Ladies' Silk Stripe Colored Lisle Undervests

MILL SUBSTANDARDS—BARGAIN ANNEX WEDNESDAY 33c

Fine quality lisle-finish garments in colors of pink, peach and mauve. Opera style, with ribbon shoulder straps. In "firsts" they are a 50c value anywhere. —4th Floor.

ONE HOUR ONLY, 4.30 TO 5.30 P.M.

GIVING YOU A REAL

Laundry Soap Bargain

FOR THE LAST BUSINESS HOUR OF THE DAY—FULL SIZE BARS

Gold, P. & G. Naptha 10 Bars 50c

No deliveries. No phone orders. Limit of 20 bars. —4th Floor.

About 500 Pairs Ladies' Pure Thread Silk Hose, Pr. 39c

ALL PERFECTS

SELLING MUCH LESS THAN ONE-THIRD OF THEIR FORMER PRICE

CLEARING WEDNESDAY

You'll wonder at the reason for such an exceptionally low price. The mill had a broken assortment—sizes 8½ and 9 only in black, 9½ and 10 in navy and size 9 in brown. They accepted our ridiculously low offer, and so here they are for Wednesday selling.

Remember—pure thread silk, ribbed tops, reinforced heels and toes, and all perfects. —4th Floor.

THE NEW DELINEATOR IS HERE—STREET LEVEL

SCHOOL FAIRS TO BEGIN ON TUESDAY

Hope to Bring Millbrook Fair Up to Standard This Year.

MILLBROOK, Sept. 8.— Owing to the illness of the teacher, Miss B. Montgomery, the primary room at the Public school has not been re-opened this week. It is expected that Miss Montgomery will be able to take up her duties after Labor Day.

The rural school fairs for this district begin this week, being at Welcome, on Tuesday, Garden Hill Wednesday, September 9, Millbrook, Thursday, September 10, and Ida, Friday, the 11th inst. The series closes with the fair at Crooked Creek, on Tuesday, September 29.

For some good reason the school fair at Millbrook has, for several years past, been the poorest both as to number of exhibits and attendance, of any in the district. Last year the plan was tried of holding it the same day as the regular fair, but this proved practically a failure.

District Representative F. C. Paterson is very anxious to bring the Millbrook fair up to standard, and this year put it early in the series so it would not conflict with the fall fair later, and also arranged to have it on the Thursday half holiday. Unfortunately the date chosen is coincident with the one for the big Conservative rally at Bethany when the Honorable Arthur Meighen is to be one of the speakers, and this fact will in all likelihood lessen the attendance at the rural fair for the schools of the vicinity. The overlapping of the dates was done inadvertently, and apparently in neither case can now be changed.

Best of all Fly Killers 10c per Packet at all Druggists, Grocers and General Stores

WEDDING BELLS

The marriage of Miss Jean Donald Shand, daughter of Mr. and Mrs. Adam Shand of Coldbrook, and Rev. W. E. Fuller, curate of St. Luke's church, son of Mr. and Mrs. Hugh S. Fuller of Peterboro', Ont., was solemnized in St. Mary's church at 7 o'clock on Tuesday morning. Rev. Canon R. P. McKim, rector of St. Luke's officiated and Rev. R. Taylor McKim, rector of St. Mary's church assisted. Many friends and relatives of the bride and groom attended and the church was beautifully decorated with palms and yellow and pink gladioli, making a charming setting for the ceremony. The combined surpliced choirs of St. Luke's and St. Mary's churches led the singing, and Mrs. R. Taylor McKim was the organist. The bride, who was given in marriage by her father, was becomingly gowned in a suit of old blue trimmed with grey squirrel. She wore a hat to match and carried a lovely bouquet of lilies of the valley and blue cornflowers. Little Miss Mary Prudence McKim, daughter of Rev. R. Taylor McKim, was flower girl. She wore a dress of pale blue crepe-de-chene with swansdown trimming, a bandeau of pink and blue in her hair, and carried a basket of pink and mauve sweet peas, with asparagus fern.

The combined choirs met the bride at the door of the church and preceded her up the aisle singing "The Voice that Breathed O'er Eden," During the ceremony and while the register was being signed there also were musical numbers.

Students Ushers.

The ushers were divinity students from Wycliffe College, Matthew Newby, Harold Alexander and Lawrence Pocock. Amongst those from outside the city who came to Saint John for the wedding were Miss L. S. M. Shand, Victorian Order Nurse at Belleville, Ont., sister of the bride, and Rev. J. T. Ibbot, assistant at St. Paul's church in Halifax.

Mr. and Mrs. Fuller left on the 8.05 C. N. R. train for Toronto and other points in Ontario where they will spend their honeymoon. They will be away a month and will return to take up residence in St. Luke's parish.

Mr. Fuller, before he became curate of St. Luke's church, had spent one summer as a student assistant at St. Mary's church. Both bride and groom are very popular with a wide circle of friends and they received very many beautiful and costly gifts including a substantial check from relatives of the bride in Scotland.—St. John Telegram-Journal.

CARROLL—VEENMAN

A quiet wedding took place on Saturday morning at All Saints' Church, the Rev. J. D. Paterson officiating, when Violet, the second eldest daughter of A. C. Veenman, Patterson Street, became the bride of John Carroll, son of Mrs. Carroll, London, England. The bride was given away by her father, and was becomingly attired in an ensemble suit of sand wool crepe, with hat and shoes to match, and badger choker, the gift of the bridegroom. The bridesmaid, Miss Doris Veenman wore an ensemble of almond green, sable choker, and black velvet hat. The groom was assisted by Mr. Harry Lucas.

The gift to the bridesmaid was an ivory bracelet, studded with amethysts, and to the groomsman a gold eversharp pencil.

A buffet luncheon was served at the home of the bride, after which the young couple left on a motor trip to the States. On their return they will reside in Peterboro'. Many beautiful and costly gifts were received by Mr. and Mrs. Carroll.

GANDY—HAYES

A quiet but very pretty wedding was solemnized at Trinity Episcopalian Church, Rochester, N.Y., at 4.30, on Saturday afternoon, August 29, when Dorothy Hayes, youngest daughter of Mr. F. Hayes, 147 Stewart Street, became the bride of Wilfred Stephen Gandy, second son of Mr. and Mrs. F. Gandy, 558 Water Street City. The Rev. J. R. Lytle officiated.

The bride entered the church on the arm of her father, and looked charming in a beautiful gown of henna silk canton crepe and picture hat to match, carrying a shower bouquet of sweetheart roses and lily of the valley. The couple were unattended.

After the ceremony, a buffet luncheon was served at the home of the bride's aunt, Mrs. Howell, to a number of the immediate relatives and friends.

The happy couple received many useful presents and telegrams of best wishes from friends in Peterboro'. On returning from their honeymoon trip to Niagara Falls and Buffalo, Mr. and Mrs. W. Gandy will reside at 125 Fulton Ave., Rochester N.Y., U.S.A.

WHITE—HOLMES.

A quiet wedding was solemnized on Saturday morning at seven o'clock in Knox church manse by Rev. M. C. MacKinnon, when Edna F. Holmes, daughter of Mr. and Mrs. Arthur Holmes, Townsend street, became the bride of David White, son of the late Mr. and Mrs. Zack White, of Lakefield.

Mr. and Mrs. White left on a motor trip for Detroit. On their return they will reside in Peterborough.

OBITUARY.

MRS. W. DAVIS.

LAKEFIELD, Sept. 8.—The funeral took place on Friday to the Lakefield Cemetery of Vera May Mitchell, wife of Mr. Wesley Davis, of Smith, and only daughter of Mr. Aubrey Mitchell, of Lakefield, at the age of 22 years. Mrs. Davis lived in Lakefield until her marriage, about three years ago, when she took up her residence in Smith Township. She is survivved by her husband, two young children, and her father, Mr. A. Mitchell.

ELDERS INDUCTED

Campbellford Church is Scene of Interesting Ceremony—Eight Chosen.

CAMPBELLFORD, Sept. 8. — In his sermon in St. Andrew's Church, Sunday morning, Rev. James Grier told his congregation that while he had nothing but respect for the system of government of other denominations, he was convinced that the one used by the Presbyterian Church was sciptual in every sense and that the Apostles had installed elders when the Christion Church was first organized.

Mr. Grier's discourse was introductory to the induction of eight elders recently elected to fill the vacancies created when nine members of the session went out with the Unionists. One of the members of the congregation chosen, W. S. Russell, passed away soon after the list of the elected was announced. Those inducted Sunday were: Robert Innis, Robert McCulloch, Thomas Campbell, Ernest Haig, Henry Hay, Allan G. Watson, James A. Massie and Charles McKelvie.

Paul Was an Elder.

Mr. Grier based his sermon on a verse taken from Paul's address to the early Christians, when he called the elders, the rulers of the church together, when he prayed with them after a parochial exhortation and then bade them good-bye. The words of the text were: Take heed, therefore, with yourselves, and to all the flock over which the Holy Ghost had made you overseers." Paul himself was an elder just as today a Presbyterian minister is an elder, those to whom he addressed the above words were elders, filling offices which the text indicated had been divinely instituted. The original word used to designate a bishop was the same as the one which meant an elder. Elders in the early ages were charged with the oversight of the spiritual affairs of the church, just as the members of a session are today.

The Induction.

Just as Rev. James Grier himself had done, when he was inducted into the pastorate of St. Andrew's Church a few weeks ago, the new elders reaffirmed their belief in the Confession of Faith and pledged themselves to support it as an expression of the Divine will. They also declared that they believed that the system of government of the Presbyterian Church, by elders, presbytery and general assembly was the one in accord with the Divine plan given effect when the foundation of the Christian Church was laid.

The elders in addition to the above, who will form the session and who assisted in the induction sermon Sunday, extending at the close the right hand of fellowship to their new associates are: James Allan, C. L. Owen, W. W. Clarke, J. A Anderson, George Mitchell, Wm. Cock and William Watson. Mr. Anderson is clerk of the session.

Special floral decorations had been provided by the ladies of the congregation and a large audience witnessed the impressive ceremony which marked the completion of the old order and the commencement of a new chapter in the history of St. Andrew's Church. W. G. Lucy presided at the organ in the absence of William Pearson, the regular organist, who is on his vacation.

DEGREE MEETING

Frankford Preceptory Exemplifies Degrees—Banquet and Social Gathering.

ORLAND, Sept. 8. — Brighton Royal Black Preceptory put on a degree meeting on Friday, inviting the degree team of Frankford Preceptory to exemplify the Apron and Blue and the Red Cross degrees. The work and slide views were excellent, and especially the historical lecture by Sir Kt. Garvey, which was much appreciated by the local members.

A vote of thanks was tendered the Frankford boys, which was nicely replied to by the Preceptor of Frankford.

A banquet was provided, and the meeting was closed about 12 p.m. with a pressing invitation from the Frankford Preceptory to Brighton Preceptory to be with them on a like occasion in their fine lodge room at Frankford.

Sir Kt. Stanton deserves great credit for arranging and carrying out these fraternal visits as it goes a long way towards acquainting the members with one another and lasting friendships are bound to be the outcome.

C	A	T	T	L	E		C	R	A	F	T	S		
A	G	U	E		M	O	S		G	R	U	M		
N	E		A	P	P	E	A	S	E		R	U		
D	E	A		A		R		H		A	N	D		
L		R	U	S	S		R	O	M	P		G		
E	U	R		S	H	E	E	P		P	O	E		
	R	A	Y		A	R	M		B	O	A			
F	E	N		A	P	R	I	L		I	T	S		
R		G	A	L	E		T	E	R	N		A		
A	R	E		E		I		A		T	A	R		
P	O		E	X	T	R	U	D	E		R	D		
P	A	L	L		A	A	R		O	L	I	O		
E	D	G	I	N	G		N	A	S	S	A	U		

©THE INTERNATIONAL SYNDICATE

SOLUTION OF CROSS-WORD PUZZLE IN LAST ISSUE.

CROSS-WORD PUZZLE

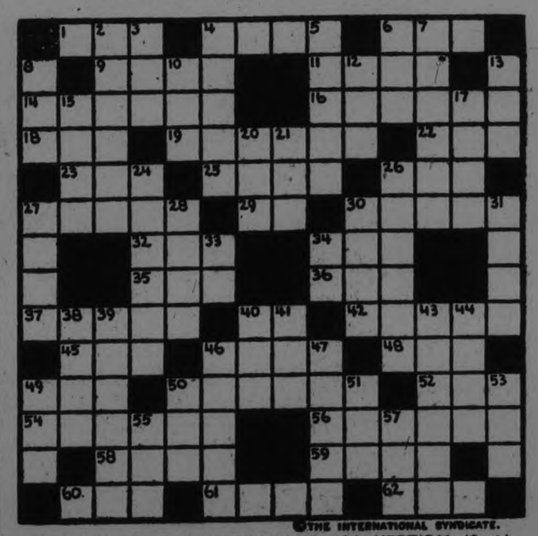

©THE INTERNATIONAL SYNDICATE.

HORIZONTAL

1–Fuss
4–Native of desert
6–Old spelling of "ache"
9–To eject
11–Girl's name
14–Denoting more than one
16–Force
18–A flap or tongue
19–Kind of marble
22–Scotch for "no"
23–Thickness
25–To draw in by suction
26–Nickname for "Henry"
27–Rate of travel
29–Close to
30–Pertaining to place
32–Speak
34–Prefix—form of "pro"
35–To bind
36–And not
37–The nostrils
40–Musical note
42–Cracks in the flesh
45–A container
46–Golf term

HORIZONTAL (Cont.)

48–Woman's patriotic society (abbr.)
49–Fitting
50–Imprisonment
52–To recline
54–A fury (Gr. Myth)
56–Fabulous monster (Norway)
58–River in N. France
59–At sea
60–An insect
61–Beloved
62–Royal Naval Reserve (abbr.)

VERTICAL

2–Twice as many
3–Pronoun
4–Volume of maps
5–Barren
6–A drink
7–Ruins of ancient Thebes, Egypt
8–Quick to learn
10–To make weak
12–Hosiery
13–One of the grains
15–Native of Lapland
17–A festivity
20–To polish by friction
21–Frigid

VERTICAL (Cont.)

24–Prefix—"the near past"
26–Dreadful
27–To turn rapidly
28–A raised platform
30–Appearance
31–Not so much
33–Pronoun (old form)
34–Promissory note (abbr.)
38–Slightly open
39–Allowance of food
40–Preposition
41–Part of verb "to be"
43–Mountain range, west of Black Sea, Eur.
44–One of the Great Lakes
46–Melted
47–A ridge of glacial gravel
49–Prefix—through
50–Prefix—hard, bad
51–Fellow of the Royal Society (abbr.)
53–Termination
55–Insect egg
57–Combining form—"air"

The solution will appear in to-m orrow's paper.

Pictorial Patterns
The new fall styles are simplified when Pictorial Printed Patterns are used.

THE J. C. TURNBULL CO. LTD.

Hemstitching
All orders are neatly done the same day as they are received.

Outstanding Values in Dependable Merchandise

Many of These Prices are for Wednesday Only

34-In. White Flannelette
White Saxony Flannelette at a special one-day price. Downy nap, soft finish, durable weave, 34 inches wide. For Wednesday only at, per yard..... **25c**

Pyjama Flannelette
Heavy, fleecy Flannelette in pyjama stripes, strong threads, closely woven, giving great durability, attractive patterns, 36 inches wide. Sale price, yard..... **39c**

Union Damask
Half-Linen Table Damask in extra heavy weight underpriced for Wednesday. All-over floral design clearly defined, 70 inches wide. A regular $1.50 number. One day only, yard..... **$1.19**

Fancy Wool Blankets
Regular $8.50 Value
$5.75

Pure Wool Blankets with colored check or stripe designs; also a few in solid colors. Soft, downy nap. Give a maximum of warmth and are very attractive. The plain colors are bound with ribbon, while the overchecks and stripes have whipped edges. Choice of pink, tan, rose or blue on white. Size 60 x 80. This brand is made to sell at $8.50 each. For Wednesday shoppers while they last.. **$5.75**

$1.25 Thread Silk Hose
Five dozen only Pure Thread Silk Hose. Because the range of colors and sizes are broken they are to be cleared out. High-grade quality, all firsts, Penman brand. Choice of sand, white, black, grey, atmosphere and cordovan. Regular $1.25 number. Wednesday, pair **75c**

Women's Fall Hose
Super-combed Cotton Hose in grey, sand or black. Fashioned leg, seamless, widened top. Sell regularly at 50c pair. Wednesday..... 3 pairs **$1.00**

White Bath Towels
Extra heavy White Terry Bath Towels, thick and absorbent, in size 22 x 44. This grade sells regularly at 89c each. For Wednesday buyers, 2 for **$1.25**

Silk Frocks, formerly $25
25 smartly styled Silk Frocks grouped together at one grand clearance price. In the lot are flat crepes, Cantons, satin-faced crepes, crystal knit and printed silk crepes. All late season models —scarcely two of the same style. Simple of line and exquisite color blendings. Sizes 16 to 42. Wonderful value at **10.00**

Fall Coats Underpriced at
For early fall wear these Coats have a particular appeal—because they are new in style; because they are made of high-grade material; because they are in the colors most prominently featured for fall, and because they are greatly underpriced. Created from flamingo cloth, lined throughout with highly mercerized lining, featuring the slightly flared skirt, convertible collar and button trim. Sizes 16 to 42. Remarkable value at .. **17.95**

Human Hair Nets
Cape Shape Human Hair Nets in all colors, single or double mesh, at..... 5 for **25c**

Stranded Cotton
Clarke's Stranded Cotton for embroidery work. Colors guaranteed to boil. Good range of shades at..3 for **10c**

Waxed Paper
Para-Sani Waxed Paper in half-pound rolls, in a sanitary box. Regular 35c, for.... **25c**

Women's Combinations
Sleeveless Knit Combinations, umbrella or tight knee. Sizes 36 to 42. Regular to 79c, for..... **49c**

75c Voiles, 25c
New York Voiles in choice patterns and colorings, to clear out at..... **25c**

Round Cushions
Chintz Covered Cushions, kapok filled, attractive colors. Regular 79c, for..... **49c**

Sale of Graniteware Seconds

Cooking Utensils of Triple Coated Blue and White Enamel

Slightly Chipped. No Holes

Values to 3.50 as firsts

Wednesday While They Last

98c

Checked Flannels
Dress Flannel in superior quality, with hairline checks, 54 inches wide. Selling special at, yard..... **$1.79**

Linen Towelling
Pure Linen Towelling, white with blue or red stripe. Regular 25c line, for, yard.... **19c**

Rubber Pants
Kleinert's Guaranteed Rubber Pants, a superior grade. Regular 50c line.. 2 pairs **75c**

Children's Hose
Sturdy School Hose in fine 1/1 rib, soft finish, durable, mostly black. Sizes to 10. Pair, **19c**

Rag Mats
Hit-and-miss pattern, in colors that are neatly blended, fringe ends..... **49c**

Boys' Jerseys
All-Wool Jerseys for boys' school wear, button shoulder. Sizes to 32..... **$1.59**

YOUR HEALTH

By ROYAL S. COPELAND, M.D.,
Former Commissioner of Health, New York City.

Let Your Conscience Rule Your Body

I was up to Madison, Wisconsin, to attend the funeral of Senator LaFollette. On the train coming home we stopped for a few minutes at a station where lunch was served. I had a sandwich and a piece of excellent apple pie. The middle-aged man who served me said the price was twenty-five cents and I laid down thirty-five. Rather sharply he said, "You misunderstood me; the bill is twenty-five cents." He picked up the quarter, leaving the dime on the counter. "You intended that as a tip, I suppose. I don't need it and won't take it. I get a good salary for my work and am in no need of charity."

I felt rebuked. You must confess the circumstances were unusual. Even now I feel it would have been more tactful for the man to take the money, and since he had no use for it to give it to some needy person.

But that man has an alert and ever watchful conscience. Whatever he undertakes, I have no doubt he does with all his heart and soul, with an eye single to his duty.

I am sorry the train whistle blew so soon. I wish I could have found out how the man takes care of his body and health. If he is so conscientitious in money and business matters, it should follow as a matter of course that he takes care of the temple of his body which has been given him to minister to during his earthly career.

It is too frequently the case that a man who is extremely devoted to business or to the interests of his employer, is wickedly negelectful of his own health. This is a foolish division of duty. You owe just as much to yourself as you do to your employer. You owe him loyalty, unstinted service, honest hours and watchful attention to his interests. Bu you owe yourself abundance of rest, sleep, recreation, good food, decent clothes and a respectable home.

A man who wilfully neglects to care for his health is just as sinful, as I see it, as the man who neglects the work he is paid to do. If a parent neglects the health of his child, or deliberately exposes others to disease, he can be arrested and haled to court. In the last analysis, isn't a man just a culpable who neglects himself and takes a reckless chance of getting disease?

I don't know, of course, but my lunch-room man might think I'm crazy to hold such ideas. Then, again, he might endorse this view. Of one thing, at least, I am morally certain—he would have a positive opinion of some sort and woudn't hesitate to express it.

Many of the diseases we have are traceable to neglect. Rheumatism and neuritis can be traced to bad teeth, tonsils or some other local disturbance. Colds and pneumonia are usually grafted on to a run down condition, plus undue exposure. Stomach and intestinal conditions are apt to have bad eating as a cause. Tuberculosis is fostered by bad housing and bad habits of living.

These are but a few of the many troubles which might be avoided. A conscientious person should give heed to such conditions, just as he would to business matters, or to the trade he follows.

Have you ever thought about the number of accidents due to recklessness, lack of caution and the exercise of plain common sense? Why tempt fate?

You should let your conscience be your guide in physical matters, as in moral concerns.

Answers to Health Queries

J. V. S. Q. — Is an operation always necessary for a floating kidney?

A.—An operation is not always necessary for this condition.

* * *

ANXIOUS. Q.—Would a greasy cold cream, which cleanses and opens the pores, be apt to grow hair?

A.—Owing to the oils and grease in the composition of creams, some of them may have this effect.

* * *

MRS. W. M. G. Q.—Please advise me what to do about a tumor on my tongue?

A.—A person suffering from such a condition should place herself under the care of a surgeon.

* * *

Dr. Copeland will answer for readers of this paper questions on medicinal, hygiene and sanitation subjects that are of general interest. Where the subject of a letter is such that it cannot be published in this column, Dr. Copeland will, when the question is a proper one, write you personally if a self-addressed, stamped envelope is enclosed. Address all inquiries to Dr. Royal S. Copeland, in care of this office.

ARE YOU?
OF COURSE YOU ARE GOING TO HEAR AL. SWEP AND HIS CHICAGO SINGING BAND AT THE PETERBOROUGH EXHIBITION, SEPTEMBER 15-19.
12d64-1867

"THE LIMITED MAIL"

By ELMER E. VANCE

Novel by William Basil Courtney

Copyright, 1925, Warner Bros.
"THE LIMITED MAIL" with Monte Blue, is a picturization of this story by Warner Bros. Pictures, Inc.

(Continued from Saturday).

SYNOPSIS

Bob, a young tramp, has prevented a terrible disaster by signalling the Limited as it was about to dash into a boulder on a trestle in Granite Gorge. Passengers and men of the train crew want to show their gratitude but Bob sullenly rejects their advances. Finally he accedes to the request of Jim Fowler, the mail clerk, to ride to Crater City in the mail car, helping him, en route, to assort the bags which were thrown into confusion when the train came to its sudden stop.

CHAPTER II—Continued

Jim and Bob, under kindred moods of fascination, leaned out of the half-opened doorway of the mail car and peered into the naked abyss which, like a black vampire, was couched immorally in her rockbed enjoying the ravishing caress of the gale.

"Listen to that wind," said Jim, awed. "The Old Witch is tearing her hair tonight, all right!—she's sore because we escaped, and she's promising to get us some other time."

After a tentative sideglance at Bob, in the manner of a shy man who wants to make sure his auditor is not the sort to laugh at a premonitory confidence Jim went on, while a bewildered shad, crossed his face.

"Do you know, this Gorge holds a sort of spell over me. I never cross it, fair weather or foul, without looking out and listening, for I've the queerest notion that it's saying 'I'll get you yet, Jim Fowler, I'll get you yet, Jim Fowler!' Every once in a while I have a nightmare in which the Old Witch chases me with a broom and sweeps me into the Gorge. I always wake up as I'm falling in. Funny, isn't it?"

Bob signified agreement by a grave nod. Then, as the soprano rattle of trestle rails underwheel was succeeded by the secure tenor of solid, ballasted right of way, Jim left his hunch behind with the Gorge, banged the car door shut, and turned to throw up his hands in dismay at the chaos of sacks and letters within the car.

In the corner farthest away from the work table Spike and Potts had made themselves smugly at home without ado, cleaning up the contents of Jim's supper can, to which he had bid them welcome. One fly in their ointment, however, was the constant and hostilely suspicious surveillance of the marine, who was annoyed because after a glance at Spike's face, when the tramps had entered the car in tow of Jim, he felt that it would not be safe for him to doze serenely as he customarily did throughout the trip.

Bob's less adaptable appetite had not survived the excitement of the night. Furthermore, he was rendered uncomfortably ill at ease by the balefully feudistic way in which Spike watched him, though he pretended not to notice it. Instead of food he politely asked Jim's leave to clean up at the wash basin that was in one corner of the car.

"Better wash the grit out of those cuts on your forehead," advised Jim, giving him soap and a clean towel. "You'll find some iodine in the compartment behind the mirror here."

Whatever little caste as a tramp Bob had, in Spike's eyes, was lost now as the latter saw him washing; and he leeringly drew Potts' attention to this unethical departure. But Potts, being a man of broader human experiences, merely shrugged with the air of a lenient inquisitor who disapproves but does not condemn.

Later, refreshed, Bob found time to study the lean, merry face of the mail clerk, and was conscious of an unaccountable liking for him. Bob noticed that even as Jim's flying fingers tossed letters, automatically into the yawning bags his eyes were devotedly glued to that portion of the wall over his sorting table where hung the picture of a comely young matron. This recalled to Bob what the mail clerk had hinted about—an "important reason" for wanting to arrive home on time. Resolved to make amends for his boorish indifference, he stepped to Jim's side and nodded with a friendly smile at the picture, "Your—?"

"My wife," said Jim with quick pride, in a low, intense, and passionately possessive voice that the others in the far end of the car could not hear. Something in Jim's voice told Bob that he had not finished, and though he nodded he waited for Jim to continue.

Jim, encouraged by the sudden change that a wash-up had worked in Bob, released on him a hot glance of gratitude that could not longer be denied expression.

"You see," he whispered happily, "why I was so grateful to you. Er-r—Bob—the fact is, I'm expecting to be a father before dawn—"

Then in a spontaneous moment, he added, "If our baby's a boy, I'm going to perpetuate the thanks my wife and I owe to you by calling him—Bob!"

It was such a sincere and unexpected compliment that Bob, caught off pose, became so sheepish, embarrassed, pleased, and upset all at once that he laughed outright.

"I'm sorry I didn't shake hands a while back," he declared honestly. "Will you shake now?"

Jim instantly gripped the extended hand.

"Now," asked Bob, "what can I do?"

"If you'll gather up those scattered letters from the floor and stack them on my table it will facilitate sorting," directed Jim.

Bob enjoyed a certain pleasant restfulness in the light work. For a while there was no sound withing the car save the sifting of envelopes in Jim's nimble fingers and the snores of Potts and Spike, who, according to the immemorial tradition of tramps, had followed food with sleep. Even the marine, seeing no reason now for being overfaithful to the spirit of his Corps on a stormy night in the remote Rockies, drowsed over memories of warm Caribbean beaches.

Such an atmosphere caught Bob unprepared for the letter he suddenly found in his hand, amongst the cluttered mass he had been retrieving from the swaying car floor. It was addressed to himself—his real self—at the Hotel in Salt Lake City where he had first gone, and where he had made his momentous decision to cast loose. Since its first futile destination, the letter had been cancelled and re-postmarked a half-dozen times; it, too, had become like him a derelict—an official mail tramp. There was no return address; but Bob knew the handwriting. It was from—her!

He was debating whether to slip it surreptitiously into his pocket for future reading, or to allow it to drift unclaimed in the mail sea, when he heard Jim's voice at his shoulder.

"Saw you looked puzzled. Need any help? Oh, that—it's been bobbing around this Division long enough." Jim took the letter from Bob's hand and pitched it into a compartment smaller than the rest, labelled "Dead Letters."

"No use fooling with it any longer. I guess the party must be dead."

"Yes, he's dead all right! And you've made it certain," muttered Bob.

"Beg pardon? What did you say, Wilson?"

"Oh—oh—nothing. Here—I've got to get a move on, or you'll be firing me." Bob laughed, with an attempt at lightness that he knew was lame. But it fooled Jim, who returned to his sorting with an unsuspecting smile.

Again—an interval of quiet within; and Bob lost himself in moody conjectures about the letter, while the Limited, on a straight and slight down grade, pounded along at full sixty miles per hour. Morse, the engineer, was paying back to a grudging schedule the time lost at the Gorge, and fighting withal to keep untarnished his reputation for bringing the Limited in on time, snow or rain, winter or summer, peace or tempest.

(To be continued)

CHILD SHOT HIMSELF.

Found Revolver at Home and Discharged It.

INGERSOLL, Ont., Sept. 8. — (Canadian Press.)— Discharging a 32 calibre revolver which he found in a box in a bedroom in which valuable papers were kept, little Jimmie Kneal, 5 year old son of W. E. Kneal, King street east, was seriously wounded in the left hand on Saturday afternoon.

DUNSFORD PERSONALS

DUNSFORD, Sept. 8.—Miss Margaret Middleton of Omemee has returned home after spending a week with friends here.

Mr. Geo. Kennedy and Mr. Stanley Breen have returned from the Toronto Exhibition, where they have spent the last few days.

Rev. Mr. Haughton, rector of the Anglican Church here, also Mrs. Haughton and family, have returned after a four weeks' holiday.

Mr. and Mrs. Burness Steele of Bobcaygeon were guests of Mr. and Mrs. Geo. Burgess on Sunday.

Mrs. H. V. Thurston was a business visitor to Lindsay on Monday.

Mr. and Mrs. E. Laplain have returned to their home in Dunsford after spending the summer months in their cottage at Bell's Landing, along Sturgeon Lake. At present Mrs. Laplain is spending a few days at Toronto Exhibition.

Miss Myrtle Mills has returned to Toronto after spending a holiday with friends here.

Misses Zelma and Blanche Robertson have returned to Rochester after spending their holidays with their parents.

Mr. and Mrs. Geo. Burgess and Anna were guests of Mr. and Mrs. Melville Morrow, Lindsay, on Monday.

The last dance of the season was held in Greenhurst Pavillion Saturday night. Mr. Thurston reports having a real good season.

Many of the cottagers have left Thurstonia and Greenhurst and returned to their winter homes in order to get the kiddies back to school.

Dunsford school opened on Tuesday morning with a good attendance, and all the pupils were pleased to welcome Miss Richardson back again. Miss Richardson is also teaching 5th class work this year to two pupils who passed the entrance examinations, Helen Burgess and Neil Thurston.

The coat of paint on Mr. Harry Brown's house has made a wonderful improvement; also the new fence which has been recently erected.

EAST EMILY PERSONALS.

EAST EMILY, Sept. 8. — Mrs. George Lowes has returned home after a pleasant visit with her sister at Port Perry. She also visited Mount Albert.

Miss Freda Moncrief was a visitor at the Kent Garden on Sunday last.

Mr. J. C. Lowes, Alvin Franks, Bruce Finely and Albert Ruth left on Tuesday to spend a few weeks in the West.

Miss Neva Lowes of Peterboro spent a few days last week at her home in East Emily.

The Misses Leta Ruth and Gladys Lowes have returned to Omemee, where they will resume their studies at High School.

Mr. Stanley Mahood was a visitor at the Kent Gardens on Sunday last.

Mrs. Julia Lowes is holidaying in Peterboro, the guest of her daughter, Miss L. Lowes.

Miss Mildred MaGee was a visitor at the Kent Gardens on Sunday last.

Miss Letha Lowes and Mr. Vernon Lowes spent Sunday with some friends at Port Perry.

Kills MOTHS FLIES MOSQUITOES BEDBUGS-FLEAS

Moths are dead—not merely stunned—when Tanglefoot is used. This powerful, extra-strength insecticide costs no more than ordinary sprays. There is nothing more effective for killing flies, mosquitoes and other insects. Sold in 5, 10, 32 and 128 ounce cans at grocery and drug stores.

THE TANGLEFOOT COMPANY
Walkerville, Ontario

Thousands Have Banished Gray Hair with this Clean, Colorless Liquid

Make a Test of Kolor-Bak Today

People everywhere praise Kolor-Bak for its remarkable power to banish grayness. The results are really astonishing, for no matter what the original shade was, it quickly reappears when this clean, colorless liquid is used.

According to scientists, grayness comes when age, illness, shock or disease causes a lack in the normal supply of coloring matter furnished to the hair—but whatever the cause, Kolor-Bak soon brings back the former shade, and the shade is uniform throughout—no "dyed" or streaked appearance. Results appear quickly—often in a week. Kolor-Bak is the most satisfactory substitute for the natural pigmentation. It also removed dandruff, stops itching of the scalp and keeps the hair from falling out.

"My Hair Was Quite Gray"
"Only a short time ago my hair was quite gray. It was falling out. My scalp itched and dandruff appeared. Kolor-Bak stopped the itching, dandruff and falling. Most wonderful of all, however, is that my hair is its original shade. I look 10 years younger." (A typical letter)

If your hair has turned or is turning, do what thousands of others have done—let Kolor-Bak make your grayness a thing of the past. No need to supply samples of your hair as this one clean, colorless liquid is effective on any gray hair. Just ask for a bottle of Kolor-Bak. Money returned instantly if desired results do not appear.

Kolor-Bak
Banishes Gray Hair
SPECIAL SALE
6 Days Only
$1.29 Regular Price $1.50

Bond's Drug Store
CORNER GEORGE & HUNTER STREETS

A pen of proved performance

Even though it costs but a dollar, the Hercules is as finished and practical as any pen at three times its price. It has all the features of more expensive pens except the price — for example:

1 Solid gold nib
2 Iridium point
3 Self-filler
4 Hard vulcanite barrel
5 Strong corrugated rubber bag
6 Automatic self-feed
7 Safety screw cap
8 Pocket clip
9 Fine, medium or coarse nib
10 Even balance
11 It is guaranteed
12 British made.

The Hercules writes smoothly — clearly. It is well finished, well balanced, durable and guaranteed.

The Hercules Pen Co., 79 Lombard St., Toronto

Hercules Pen

$1

Your nearest pen dealer can supply you. If not, send us his name and $1 —we will send you the pen direct.

HEDDA HOYT TALKS ABOUT THINGS THAT INTEREST THE BUSY WOMAN OF 1925

Felts

(Written for the United Press)

NEW YORK, Sept. 8.—(United Press).—"Cutting a dash" by cutting a slash in the felt bonnet is the latest millinery craze. One rarely leaves the felt or velour bonnet in its original shape for hats must express originality if they are of the felt family.

An off-the-face model, for instance, is cut in scallops about the edge of the upturned brim. These scallops may be then bound in silver or gold leather binding or they may be left unbound. Both real and imitation leather binding, by the way, can be purchased at the ribbon departments nowadays. Besides scallops there are many other ways fo slashing and manipulating the brims of the felt or velour hat. Rear brims may be entirely cut away or, newer still, they may turn up abruptly, in which case the front brim is cut to suit the face of the wearer. Some women wear a wider front brim than others, but where the rear brim turns upwards the front is sure to turn slightly downwards.

One of the most novel brim treatments is used on the mannish felt hat. In this case the edge of the brim is hacked unevenly with a scissors to give the effect of a hat that is in the last stages of decay. The hacked edge is then scraped with the dull edge of the scissors until a frayed edge is achieved. One looks like a little vagabond in the hat but that seems to be the effect nowadays.

Tiny upturned front brims with no brims whatever in the rear are worn by many smartly dressed New Yorkers at present. Also large felts of poke shape, wide in front and at the sides, and cut short or with the brim upturned at the rear, are modish. For those who can wear large shaped hats, the large felt is a trifle newer and more flattering than the smaller shapes of which we see so much.

Freezing temperature of salt water is four degrees lower than that of fresh water.

In Belgium nearly all motorists carry emergency kits to be able to assist any injured person found along the way.

SOME PATRONS LEAVE ARTICLES; OTHERS TAKE HOTEL PROPERTY

Toilet Articles Most Often Left, Although Valuables Are Found.

SOUVENIR HUNTERS

Linen, Spoons, Wallpaper; Anything Will Do As a Memento.

Quite a variety of articles is left behind by tourists in the hotels of the country every year, and according to local proprietors the hotels in Peterborough are by no means exceptions to the general rule.

Hair brushes and razor strops are the articles most frequently listed as being left derelict by their owners. A pair of pyjamas is occasionally left in the room to testify to a hurried exit on the part of an occupant eager to catch a train or to make good time on the journey to the next stopping place. Sometimes a pair of slippers is found under the bed after the departure of the guest, or a pipe and tobacco pouch may be left on a chair by the beside, telling of a few whiffs enjoyed while the smoker was ensconced between the sheets. Fishermen who have come to the district to exercise their skill on the finny tribes of the Kawartha lakes, have been known to drive off in blissful forgetfulness of the fact that rod and line were securely laid away in the hotel they had just vacated. It is worthy of note that there is not a single case on record in which the angler has forgotten his catch. Guns have been left behind in the shooting season, overcoats in the winter, and keys in all seasons.

Now and then a traveller, after a night at the hotel, goes away, oblivious of the fact that the night before he had placed his purse under the pillow for greater safety. Needless to say, in such cases communication is quickly re-established with the hotel. At times a man goes away without his watch, or a woman leaves her ring. In one of the Peterborough hotels a valuable diamond ring was left in one of the bathrooms and was discovered after the guest had left, by another traveller, who immediately placed it in the hands of the manager, by whom it was restored to its absent-minded owner.

Some hotels do everything in their power to obviate the possibility of guests going away without part of their property. A small knob for the razor strop is often placed on the wall close to the washstand basin, where it is unlikely to be overlooked. Other hotels have a notice posted up in a conspicuous place bearing the words: "Are you sure you have forgotten nothing?" The consensus of opinion among hotel maangers is that the commercial traveller, by reason of his long experience on the road, is less prone to forget his goods than is any other kind of guest.

There is one thing that is sometimes left behind, which hotel proprietors look at with manifest aversion and which they would gladly return to thier former guest, if it were possible. That is—an unpaid bill.

All property found on the premises, whether of much or little value, is taken charge of by the manager of the hotel, who endeavors to notify the owner, or forwards the article to his address, if it is known.

On the other side of the ledger the hotels are sometimes the losers by the forgetfulness (and the presence of mind) of some of their visitors. Many travellers forget to return the key of the room in which they had slept; there are cases where a lamp and golbes have been deliberately taken from the hotel. Every hotel loses a number of towels each year. Theatrical parties, especially chorus girls, find the towels very useful in the dressing rooms. Carrying off rugs has been a form of amusement among certain kinds of motorists, and disgruntled patrons who considered themselves overcharged, have got even by helping themselves to table cloths or such fixtures as would be conveniently packed into a bag.

Then, there are some people who have queer ideas of what constitutes a hobby. No hotel manager cares to entertain a man whose ambition is to cut a small square of wall paper from every room in which he has slept while on tour—or the lady who wants a spoon or a piece of crockery as a souvenir from every hotel in which she has spent a day. A well known American society lady once achieved notoriety by giving a tea party at which all sorts of dishes were placed on the table, every one of them being a "souvenir" taken from a hotel in Europe or America!

You will find many things you thought you couldn't afford in the Classified Ads. of the Examiner.

HUNGARIANS COME OVER

Count and Countess Apponyi, of Hungary, have arrived in New York on a social visit to America.

NO BABIES BORN ON ISLES FOR 30 YEARS

Population of Japanese District is Rapidly Decreasing From Malaria.

TOKYO, Sept. 8.—The population of the Ryukyu Isands, which lie between Japan and Formosa, is rapidly dying off, declared S. Sakurai, a health officer of the Okinawa perfecture who attended the recent health conference in Tokyo. Malaria is blamed principally for the decrease. In eight villages of the Yaeyama group, it was said, not a single baby has been born for the last 30 years.

In Nozoko village, Mr. Sakurai said, one sick woman was the only inhabitant. In 1922 an appropriation of 10,000 yen was made by the government to combat malaria in the islands.

About Ourselves And Other People

By Winifred Black

WHEN A TYRANT RULES THE HOME ROOST.

Who's the head of your house?

Do you know?

A judge, sitting in a Western court, didn't know what to think of the question.

A man and his wife were brought into court because they didn't make their little boy go to school.

Father wanted the boy to go to work and Mother wanted him to go to school.

And the judge couldn't decide who was the head of the house and who was to blame.

I know a house where the little sixteen-year-old girl is the boss of the family.

Everything is regulated to please her.

She goes to parties at night. So; in the morning, Father sneaks downstairs to his breakfast as if there were an invalid in the house, and Mother won't let the younger children speak above a whisper because they might disturb "Sister."

Sister has her breakfast about eleven o'clock—oh, yes, it puts the family routine out of order; it makes the cook cross, and spoils the morning for Mother—but what does Sister care about that?

She must have her beauty sleep.

And Sister must have new dresses and new shoes, no matter whether there's any money in the bank or not.

Sister must go to hiking camps and Sister must have vacations and Sister must take swimming lessons and Sister decides when the automobile is so old-fashioned that there really has to be a new one. Six months is as long as Sister can endure the same make of car.

Sister says who shall come to dinner and who shan't. Why Sister even decides about what church Mother shall attend—and who Mother shall make friends with.

And Father and Mother are so proud of Sister that they don't know what to do.

If they could hear some of the things the neighbors say about Sister they might not be quite so proud.

I know another family where a baby six months old is the head of the house.

He rules the roost and he rules with the hand of a despot, too, let me tell you.

He has what he wants and when he wants it—whether it's good for him or good for anybody else or not.

And I heard the mother of the baby wondering the other day why some of her old friends seemed to want to drop her.

I know a man who's head of the house in his family, or he thinks he is. He bosses Mother and he nags the girls and he commands the son; he goes out into the kitchen and lectures the cook; he always knows just how many eggs there are in the house and what's in the ice box and what became of that piece of chocolate cake that ought to have been left from dinner—and his wife deceives him and his sons lie to him and his daughters make fun of him and the servants hate him and imitate him behind his back.

I know a woman who's the head of the house in her family.

She does it with a weak heart.

Whenever something happens that she doesn't like—she has a heart attack.

She gets new clothes and trips across the continent and a new dinner set every time she feels like it —or she has a heart attack and that settles it.

I saw her husband downtown having luncheon with a pretty girl the other day. The pretty girl looked as if she didn't know she had a heart.

What rubbish it is to try to "boss" another human being!

Why can't we let each other alone and live happily in some kind of decent harmony and not have any actual "head of the house" at all?

What do you think about it?

(Copyright, 1925.)

It is estimated that if throughout the world all of the water power sites were developed by hydro-electric generating stations the total capacity of all these hydro-electric plans would be approximately 453,000,000 horse power of electrical energy. Of this, North America would produce 66,000,000 horsepower; South America, 54,000,000; Europe, 57,000,000; Asia, 69,000,000; Africa, 190,000,000, and Oceania, 17,000,000 horse power.

"Is that CORN COMING BACK AGAIN?"

If you merely cut the top OFF it certainly will. The business end is the root. You must get it OUT.

Cutting the top of a corn off with a razor or burning it off with caustic lotions, etc., doesn't do any good. It may do great harm by causing infection or even blood poisoning.

Also it hurts and the root just sprouts right up again, so your corn soon has a brand new top on it bigger and more painful than ever. The top is only dead skin anyway. Get at the little pointed part or core that extends down into the toe. That is what hurts when it presses on sensitive nerves, and it is the part you have to get out. **A good handful of Reudel Bath Saltrates dissolved in a gallon or so of hot water will soften corns and callouses, like water softens soap.** Just soak them in this for a while, then take hold of the corn with your fingers, and out it will come root and all. The refined Reudel Bath Saltrates costs very little, and any druggist will have it. A half-pound or so is sufficient to rid the whole family of all foot troubles.

Obtainable at most drug stores for 50c. or direct from the distributors Macnamara Limited, New Birks Building, Montreal

IN THE KITCHEN

By Jeanette Norton

By Jeanette Norton.

MENUS FOR SMALL FAMILIES

Menu suggestions are always helpful, especially in catering for a small family of four people or less.

Breakfast.
Fruit in Season.
Cereal.
Poached Eggs on Toast.
Coffee.

Luncheon.
Hot Bouillon or Soup.
Fish, Meat or Vegetable Ramekins.
Crackers and Jam, Cocoa or Tea

Dinner.
Soup.
Chicken Pie, Vegetables,
Lettuce Salad.
Applesauce Pie, Coffee.

For breakfast fruit, oranges cut up or eaten from the skin, baked apples, stewed fruit, or orange marmalade will do. Cooked or uncooked cereal may be used according to taste. The poached eggs may be garnished with broiled bacon if they do not seem hearty enough without.

For the luncheon, there are excellent bouillon cubes that may be used if there is not time to make it fresh, or last night's soup may be reheated, or a quick cream soup may be used from a small can of corn, peas, beans or tomatoes, as foundation. Any left over from the dinner the day before can be converted into a ramekin dish if carefully made and nicely seasoned. Hot muffins are nice with the ramekins.

When the chicken is boiled for the pie the broth may be made into soup and still leave sufficient for the gravy needed in the pie. Boiled beets and cabbage boiled in half milk and half water, chopped, seasoned and served attractively, are good with the pie.

A plain lettuce salad with cream cheese balls and French dressing nearly every one likes. The applesauce pie should be made of a smooth, rather dry and well-flavored sauce not too sweet.

A short, thick, boiling chicken, young and fresh, weighing three and a half to four pounds, will make the pie and the soup.

The secret of attractive vegetable dishes is to vary their cookery. For instance, boiled beets with butter dressing today, sweet and sour beets to-morrow, beet salad, then beet soup. Change the position on the menu and service of this reliable vegetable so no one objects to its frequent appearance. There are so many ways of using the potato that one never tires of it. Markets in most localities are so well supplied with vegetables of different sorts that it is a good idea to make a vegetable dinner now and then take the place of meat. We also find that fish, well selected and nicely cooked, helps reduce the cost of living.

Late melons make most acceptable fruit desserts that save time and labor for the busy housewife. Home-made ice cream, made with a little vacuum freezer, makes a delicious Sunday dessert.

When Bakeday Comes Depend on Carnation

Uncertainties ruin many a milk dish through absolutely no fault of your own.

You want whole milk—you have only the skimmed milk left after you took the cream from the top; you should have two cups—you just have a cup and a half. Milk you thought fresh is just on the turn.

Why take those risks. *Insure* with Carnation Milk.

Carnation is just pure, fresh milk, evaporated to double richness, kept safe by sterilization. Nothing is added. Some of the natural water is taken away—all the food value left in.

Get it from your grocer. Tall (16 oz.) cans or by the case of 48 cans.

Carnation Milk

"From Contented Cows"

The Label is Red and White

Carnation Milk Products Co., Limited, Aylmer, Ont.

Mary Blake's Carnation Recipe Book

is a splendid help to better baking and a great help to all housewives. Beautifully illustrated, its pages are packed with useful suggestions and information. Send the coupon today. It's free. Meanwhile, try these recipes:

ONE EGG CARNATION CAKE

3 tablespoons butter, ½ cup sugar, 1 egg, 1 teaspoon vanilla, ½ cup water, ½ cup Carnation Milk, 1 cup flour, 2 teaspoons baking powder. Cream butter and sugar, add yolk of egg, vanilla. Add water and Carnation Milk alternately with the sifted flour and baking powder. Beat well, fold in the beaten white of egg. Bake in quick oven.

CARNATION GINGERBREAD

½ cup shortening, ½ cup sugar, ½ cup molasses, 1 egg, ½ cup water, ½ cup Carnation Milk, 2 cups flour, ½ teaspoon soda, 2 teaspoons baking powder, 1 teaspoon cinnamon, ½ teaspoon cloves, ½ teaspoon ginger, ½ teaspoon salt. Cream shortening and sugar, add molasses and well beaten egg. Add Carnation Milk and water and flour, soda and baking powder sifted together. Add spices and beat well. Bake in greased pan in moderate oven about twenty minutes. This serves eight people.

This coupon entitles you to one copy of Mary Blake's Cook Book which contains over 100 carefully tested recipes. Cut out this coupon and mail to Carnation Milk Products Company, Ltd., Aylmer, Ont.

Name.....

Street.....

City and Prov.....

61

Their Future

If your boy or girl could speak now with the wisdom of later years, they would ask above all else for education—for knowledge of a business or profession which would give them a fair chance in the keen competition for success.

You want your child to be equipped as others are; and perhaps you are working to that end.

Why Not

Make Your Plans Secure?

Why not provide, as many parents are now doing, that, "no matter what happens," your boy or girl will have a fair start in life?
Let us tell you how this is done through the new Canada Life

Educational Policy

This contract brings into existence a life insurance fund for educational expenses, to be held in trust at interest. This fund cannot be used or converted, except by you, but when your boy or girl is, say, eighteen years of age, it can be paid in any number of separate amounts required, six months apart, or in monthly cheques, to cover the vital years of training.

You can guarantee funds for those vital years of training—for your boy or girl.

You have probably *thought* this matter over many times. Here is a chance to *do* something—tangible, immediate—yet quite easy.
We will send a proposal giving more complete information. A request will place you under no obligation.

Canada Life Assurance Company
"Seventy Eight Years Old"

W. R. WIDDESS, District Manager, Peterboro

Dear Sir—I would like to have more information about your Educational Policy.
Name..... Address.....
Born..... day of .....

LIST OF PRIZES FOR DOG SHOW ENTRIES TO COMPETE AT PETERBORO EXHIBITION

Wm. Lech & Sons, Hat, value $3.00.
Miller & Powell, Flashlight, value $1.50.
Grant & Thorpe, Flashlight, value $1.50.
E. L. Payne, Thermos Bottle, value, $1.50.
G. A. Pringle & Sons, Merchandise order, value $1.50.
Nut Krust Bakery, Cash, value $1.00.
W. S. Howson, Motor Mascot, value $3.00.
I. T. Lillico, Motor Mascot, value $2.00.
W. A. G. Giles, Electric Curler, value $2.00.
Nugent Drug Co., Merchandise, value $1.00.
Harry Zacks, Merchandise order, value $3.00.
A. Schwartz, Pair Silk Stockings, value $1.00.
D. N. Minicola, Merchandise order, value $1.50.
Alex Gibson, Cuff Links, value $1.50.
Class—Local Foxhound.
H. B. Taylor & Son, 500 Wt. Coal order, value, $4.25.
Foxhound Female.
F. J. Doughty, Silver Cup (2 yrs.), value $8.00.
Foxhound, B. of B.
A. T. Johnson, Silver Cup (3 yrs.), value $25.00.
C. Quinlan, Case Kuntz Beer order.
B. F. Ackerman, Motor Rug, value $5.00.
Isaac Hetherington, Cash $1.00.
Beagle.
E. W. Borbridge, Sp. Collar and Lead, value $5.00.
J. R. Thornton, Boudoir Lamp, value $5.00.
T. Mark, Cash $1.00.
Dr. G. R. Scott, Cash $1.00.
J. W. Watson, Auto Tube, $3.00.
Canadian Watercraft Ltd., pr. Skis, value $6.00.
Campbell & Best, Ill. Combinette, value $5.00.
Harold Morrow, Silver Cup, value $25.00.
Stan. Cooper, Goods order, value $5.00.
A. W. Blade, 4 gal. Pol. Oil order, value $5.00.
Royal Bank, Cash, value $2.00.
Merchants Press, 100 Business Cards order.
Lowe & Outram, 5 lb. box chocolates.
McCarthy & Johnson, 500 Wt. Coal order.
T. B. Maniece, Special.
Class—
Wire Hair Fox Terriers or Airdale.
Dr. Yelland, Cash, $10.00.
Dr. McNulty, Cash, $10.00.
Exhibition Board, Cash $10.00; Cups, value $15.00.
R. Denne, Cup, value $25.00.
Reg. H. Turner, Cup, value $25.00.
C. G. Graham, Cup, value $5.00.
W. S. Merrin, Steamer Rug, value $20.00.
W. J. Oke, Cash, value $5.00.
H. B. Rye, Pr. Paddles, value $5.00.
Henry Hickey, Cash, $2.00.
W. Hickey, Tube, value $2.75.
E. Wright, Box Cigars, vlaue $2.25.
E. V. Warne, Silver Comport, value $5.00.
J. Lonregan, Pipe, value $2.00.
L. Yeotes, Pipe, value $2.00.
A. G. Harris, Druggist, Special, value $3.00.
R. J. K., Fishing Rod.
Class—
Any, Local.
T. E. Curvin, Fur Scarf, value $12.00.
Turnbull Co., Goods order, value $5.00.
Schneider Bros., Silver Fern Pot, value $9.00.
A. Fowler, Ladies E. Sharpe Pencil, value $3.50.
Dr. Buchanam, Cash, $10.00
McClenna Hardware, Electric Iron, value $6.00.
Jas. Haggis, 2 lb. box Chocolates, value $1.50.
Woolworth Co., ½-doz., C. S. and Plates, value $2.00.
Cressman Co., Cash $5.00.
Ed. Hickey, End Cloth, $5.00.
Dr. Rogers, Cup, value $5.00.
J. J. Turner & Son Ltd., Dog Blanket order, value $3.50.
Office Specialty Co., Special order, value $5.00.
Elliott Mfg. Co., Yarns, value $2.50.
Swift & Co., Ham order, value $4.00.
Jas. Ackey, Cash paid, $5.00.
Western C. Co., Big Ben Alarm, value $4.50.
Canadian Woolens Ltd., Pair Blankets, value $6.00.
Brown Hard Co., Carving Set, value $6.50.
Grafton & Co., Sweater Coat, value $8.00.
R. Carmen, Marble Bake Board order
Class—
For Best Pair Local Beagles not to exceed 15-in.
Stocks Bread Ltd., Silver Cup (Thompson list), value $10.00.
Dale Meat Market, Roast Beef order, (Thompson list), value $2.00.
F. J. Merret & Son, Milk Tickets (Thompson list), order, value $2.00.
Fannings Laundry, Work Done, order (Thompson list), value $2.00.
M. J. Carrol, Roast Beef order (Thompson list), value $2.00.
M. Curton, Cash (Thompson list), $1.00.
W. J. Byers, Cash (Thompson list), $1.00.
A. E. Saunders, Cash (Thompson), $1.00.
Frank Grady, Cash (Thompson), $1.00.
J. J. Crowley, Cup (Thompson list).
Mrs. Ivy Smallwood, Artificial Flowers (Thompson list), value $2.50.
Class—
B. Lady Handler.
Class—
B. Beagle or Foxhound B.
T. H. Ashby, Flashlight (Thompson).
F. Dawson, 10 lb. P. Biscuits (Thompson) order.
V. Boorman, Box Chocolates.
Class—
For Best Gun Dog.
R. Harvey, Cash $5.00.
Dr. Cameron, Cash, $5.00.
A. Comstock & Son, Special.
Thos. McQuillan, half-doz. brooms.
Brinton Carpet Co., Rug, value $12.00.
Campbell Flour Mills, Cash, $5.00.
W. H. Roberts, Collar and Leash, value $4.00.
Class—
For Wire F. Terriers.
Chas. Ackerman, Cup (2 years).
Jas. Hamilton, Cash, $2.00.
Alladin Co., Dog Kennel order.
R. R. Hall, Cash, $10.00.
Class—
For Pekingese.
Balcroft Kennels, Toronto, Cup (3 yrs.).
Class—
Best Boston Female, Owned and Shown by Exhibitor under 12 lbs.
J. J. John, 5 lb. Tea (McMartin).
G. Edwards, Cash, $5.00.
Mayor Turner, Cash, $5.00.
Cecil Wolff, Sweater, value $4.50.
Albion Knitting Co., Sweater, value $4.50.
Class—
Best French Bull Puppy.
Mrs. Ed. Donohue, $2.00.
Max. Swanston, $2.00.
Stan Mahood, $1.00.
Jas. McCoy, $1.00.
Wallace Davidson, $1.00.
Jack Sullivan, $2.00.
H. H. Miller, $2.00.
Class—
Best Male Pom., Best of Breed.
Lavoy Knitters, Cash, $6.50.
Class—
Best Female Cocker.
Case Pipes, value $3.50.
Can. Canoe Co., 1 pr. paddles.
W. Metherall, Sweater Coat, value $8.00

GOOD NIGHT STORIES

By Blanche Silvar

DORIS MEETS A QUEER LITTLE HEN

When Doris saw the little Mother Bird run across the roadway, followed by ten wee brown fluffy chicks, and disappear among the bushes, she crept up real close and peeked in.

It was a Mother Quail and her dear little family. Doris knew them for her Uncle Johnny had often hunted for Quail. The little Mother Hen looked all her babies over, then she began to call wildly.

"Come, come, come," she chirped, crouching down and covering the babies with her feathers. "Come, come, come."

Across the roadway scampered two more little fluffy balls and huddled under their Mother's feathers.

"Come, come, come," once more called Mother Quail, and two more fluffy little chicks came from behind a clump of bushes and joined their Mother.

She clucked and chirped several times very softly and soon the youngsters were all quiet.

"You might just as well come from behind that bush, Miss Doris," laughed Mother Quail. "I know you are there."

"Oh, you dear little Mother," laughed Doris. "Don't be afraid of me. I won't harm you or your babies. But tell me can you really and truly count?"

"Why, if you mean do I know when I have all my family together, I should say I do," chuckled Mother Quail. "It's a poor Mother that wouldn't know how many children she has," and Mother Quail laughed merrily.

"Don't Be Afraid of Me."

"At nesting time, I laid eighteen brilliant white eggs, and in order to fit them into the nest, I had to place them point down. I have eighteen little baby chicks and it keeps me busy keeping track of them. You know I have been pretty lucky with my nests. No one has ever disturbed my eggs."

"Well, that's fine," Doris laughed. "Some birds leave their nests if they are disturbed."

"So do we," chuckled Mother Quail. "My last nest was over in the fields. I found a lovely hole at the foot of an old stump. I lined it with leaves and grass. Daddy Quail helped me. That's one thing I must say for Daddy Quail. He loves to help me. Now along in May, I think it was I hatched my first brood and when I laid my second nestful of eggs, Daddy Quail took all the care of the youngsters. He hunted their food and taught them how to get their own meals. He is a lovely fellow."

There was a whirring sound and Doris looked up just as Daddy Quail soared above her head, and dropped down beside his wife.

"I just came from your house Doris," he chirped merrily, "and your Grandma is there."

"Oh goody, goody!" cried Doris, and bidding her new friends goodby, she hurried home. Sure enough, she found her Grandma sitting on her porch waiting for her.

(Copyright, 1925.)

TOMORROW'S HOROSCOPE

By Genevieve Kemble

WEDNESDAY, SEPTEMBER 9.

A quiet day is presaged on the basis of the rather insignificant transits in operation both by lunar and mutual direction. In business things may be expected to move in routine grooves, but, because of an unfriendly place of Venus in aspect with Luna, domestic, social and affectional relations may develop along unpleasant or annoying lines, although the difficulty will be of minor consequence.

Those whose birthday it is may look for a quiet year, with events moving along in customary grooves. This concerns business, but in social, domestic and romantic affiliations there may be slight annoyance or inharmonies. A child born on this day is likely to have a retiring and studious nature and will doubtless have a rather quiet career, although much depends on the hour of its birth.

A GOOD FISHERMAN.

Miss Vic Walsh, Charlotte street, who spent the holiday at Chemong, captured two nice lunge, one an eight pounder and the other smaller. She was quite elated to-day over her catch.

Again we return to the flirting waxwings. They took all the white string and made a nest of that, mixed with pieces of spruce twigs.

How silly of them! I could watch them flying right to the nesting place, the streamers of white being quite easy to follow with the naked eye. Following their pathway through the air was needless, for their nest is more white than anything in the branches for many miles around these mountains, so we cannot help seeing it.

A flock of Bluejays appeared yesterday, gathering for the trip south. They are a hard lot to get close to, up here in the woods, for they yell and scream upon the first sign of my coming, scaring all the birds within three miles. Even some Shelldrake, or saw tooth ducks, or Mergansers, as they are known in books, were scared up from the lake yesterday, just because the Bluejays made such a telltale holler about my sneaking down the path. I wish they would mind their own business. And, after all, I suppose I am inconsistent for they were very much on the job when they saw me stealing down the path, all bent up like a jack-knife. The big bird-books all say that one must see exactly what the markings of the shelldrake are, then it is possible to tell what kind of a Merganser it is, and here the Bluejays go and give the show away and lead me astray too, for I weakened in my studies and took more fun out of seeing the what-not. ducks fly away, than I ever would have had out of knowing what sort they were.

When deep-dyed Ornithology,
Gets mixed with plain Birdology,
The Nature-lover gets alarmed,
And always runs away.

I'm weak in every ology,
But make no weak apology,
I'd sooner be by nature charmed,
Than work, when I play.

(Copyright

FAMOUS "FIRSTS"

By Temple Manning

WHEN THE ORANGE BLOSSOM FIRST BEDECKED A BRIDE

Although the modern bride very often prefers to say "I do" attired in tailored costume and then rush off to her honeymoon, there is still a large majority of brides who cherish the veil and the pomp of ceremony. To this portion of the feminine sex the orange blossom is as important an adjunct to the wedding as it was hundreds of years ago.

It is not known exactly when the custom of entwining orange blossoms in the bridal wreath was begun, but in America and England this is of comparative recent date. Like the fashions in dress which we adopt from the French, this practice came to us from that demonstrative nation, who, in turn, got it from the Spanish. Spanish senoritas, it is recorded, had long favored the orange blossom and had derived it from the Moors hundreds of years ago.

An old Spanish legend, however, gives a different account of its origin. The importation of the orange tree by the Moors caused a sensation in Spain, and it was the desire of every lord to obtain an offshoot from one of these trees. The French Ambassador, in particular, was especially anxious to get a slip in his possession. The gardener's daughter was aware of this, and one day she managed to get a slip which she sold to the Ambassador for an exorbitant price. She used this money for her dowry (which otherwise would have been nil) and was married shortly afterward.

On the occasion of her wedding she tied an orange blossom in her hair in recognition of her gratitude to the plant which had procured her happiness. According to the legend, this established the orange blossom as a symbol of marital happiness, and soon no Spanish wedding was performed unless the bride wore the flower of this exquisite plant.

Since the orange was introduced into Spain at a very early period by the Moors, the legend establishes the antiquity of the custom as far as that country is concerned. Many centuries elapsed, however, before it was spread over Europe. As late as the middle of the nineteenth century it was the practice for ladies to be married in hats or bonnets.

A Blossom Symbolic of Love.

(Copyright, 1925.)

For pronounced Personality and Character in writing, try this Parker
Duofold Oblique
Guaranteed, like the five other Duofold Points, for 25 Years. Each way you hold it gives a Separate Effect
THIS point makes the Sixth you can get in Parker Pens—Extra Fine, Fine, Medium, Broad, Stub, and now the Oblique. And every one guaranteed, if not misused, for 25 years.
Each point is set in a shapely, balanced barrel that gives your hand free swing. A barrel of conventional black or of black-tipped, lacquer-red—the color that's handsome to own and hard to mislay.
The Parker Fountain Pen Co., Limited
Factory and General Offices
Toronto, Ontario
Duofold Pencils to match the Pens: Lady, $3 Over-size, $4 Junior Jr., $3.50; "Big Brother" Over-size, $4
Made in Canada—Same Price as in the States
Parker Duofold
Duofold, $7 Lady Duofold $5
Intermediate size With ring for chatelaine

BUSINESS CHANGES IN CAMPBELLFORD

Plumbing Partnership Has Been Broken, Mr. Hagerman Taking Branch Store.

CAMPBELLFORD, Sept. 8—Howe and Hagerman, who have been associated in a plumbing business in Belleville with a branch here have dissolved partnership and Mr. Hagerman will carry on the Campbellford branch alone. He expects to move here with his family next week.

Mr. Hagerman has purchased through T. L. Diamond the building on Front street known as the Princess theatre block. The The lower floor of the Princess theatre floor of the building is at present occupied by Gordon Barrie, as a grocery and the up floor consists of comofrtable living quarters in which Mrr. Hageman will reside.

Other Property Tranfers

Other real estate deals reported by Mr. Diamond are as follows:

Ms. Margaret Hore has sold her residence on Grand Road to John Ray of town who will taken possession on November 1st. Mrs. Hope will move to a farm which she has purchased near Frankford.

S. Holden has purchased a farm in Sidney Township, near Frankford, from Gilbert Windsor, the new owner to have immediate possession.

Mrs. Morton of Ohio, who spends her summers at Healey Falls has disposed of her cottage at that resort to Mrs. George Brown, a resident of that neighborhood. The change of ownership will take effect at once. z

STREET NAMES

GLADSTONE STREET.

William Ewart Gladstone was born at Liverpool in 1809, of Scottish ancestry. He was educated at Eton and at Oxford University, and he commenced his political career as a Tory, representing Newark in 1834. Two years later he became a Cabinet Minister in the Government of Sir Robert Peel. But it was as a Liberal that Gladstone was destined to become famous. Along with Sir Robert Peel, he helped to abolish the Corn Laws. This cost him his seat at Newark, but he was soon in Parliament again as member for Oxford University. He served in successive Liberal administrations, being entrusrted with posts of increasing importance until he became Chancellor of the Exchequer and Liberal leader in the House of Commons. At the general election of 1868 he lost his seat, but was elected by another constituency and became Premier.

A series of much needed reforms soon justified the country in its choice of Gladstone to shape its policies. He carried through bills for the disestablishment of the Irish Church for the abolition of the purchase of commissions in the army, passed the Irish Land Act, the Ballot Act and the Scottish Education Act. Parliament was dissolved in 1874 and a Conservative Government came into being under Lord Beaconsfield. But Gladstone's influence was still a power in the land, and he became Premier again in 1880. In 1884 he carried through a measure which extended the franchise to all heads of households. A year later his party was ousted from office, only to come into power again after a short period in Opposition. His introduction of a bill to give a measure of Home Rule to Ireland precipitated one of the greatest political controversies in modern times. The bill failed to pass the Commons and the general election which followed unseated the Liberal party and led to the establishment of a Conservative Government with Lord Salisbury as Premier. Gladstone resumed authority once more in 1892; on account of advanced age and failing health he resigned on March 2, 1894. He died on May 19, 1898, being interred with a State funeral in Westminster Abbey.

AMERICAN BEATEN.

Chinese Attack Man Named Elrod in Raid on French Settlement.

LONDON, Sept. 8 (Canadian Press) — During the rioting in Shanghai says a despatch to the Daily Mail, an American, E. C. Elrod, was severely beaten by Chinese who penetrated a section of the French settlement. Elrod was rescued. The extent of his injuries is not known

Fresh Youthful Skin Maintained By Cuticura

Daily use of Cuticura Soap, with touches of Cuticura Ointment when required, will do much to prevent pore-clogging, blackheads, pimples, roughness and other unwholesome conditions of the skin.

Sample Each Free by Mail. Address Canadian Depot: "Dinkham, Ltd., Montreal." Price Soap 25c. Ointment 25 and 50c. Talcum 25c. Cuticura Shaving Stick

MERCHANTS RETURN TO CAMPBELLFORD

Spiers Bros. Visited Many Important Cities in Eastern States.

CAMPBELLFORD, Sept. 8.—John K. and R. Spiers, who are in business on Front Street, have just returned from a trip to the United States, their absence extending over a period of three weeks, during which their store was closed.

Mr. John K. Spiers says that they visited Atlantic City, Baltimore, Philadelphia, and other centres in the Eastern States. There seems to be no business depression over there although, in spite of the high protective tariff on woollen goods, the textile trade with the Americans is dull just as it is in Canada. The majority of the nation appeared to be on a holiday as Atlantic City and other summer resorts were filled to capacity. Money appeared to be no object with the American holiday seekers and exorbitant hotel rates have no terrors for them.

The Spiers Brothers were in Philadelphia the day armed bandits held up the street car which, under police escort, contained $16,000 with which to pay the employees. The bandits got away with the entire amount. They were dressed as railway guards and stopped the street car at a crossing. The rest was easy.

The brothers were interested in the vast business blocks in Philadelphia. Wannamakers is at present supposed to be one of the finest mercantile establishments in the United States, but the Gimbel Bros. are putting up, at a cost of $7,000,000 a store building that will eclipse the one that has held first place so long.

In Philadelphia the buildings which were used for the centennial celebration in 1896 are still standing, and will be opened again next year for the big exhibition that will be held then to celebrate another anniversary in the nation's history.

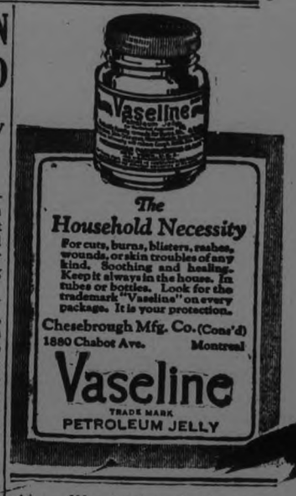

The Household Necessity
For cuts, burns, blisters, rashes, wounds, or skin troubles of any kind. Soothing and healing. Keep it always in the house, in tubes or bottles. Look for the trademark "Vaseline" on every package. It is your protection.
Chesebrough Mfg. Co. (Cons'd) 1880 Chabot Ave. Montreal
Vaseline
TRADE MARK
PETROLEUM JELLY

MAKING YOUR SKIN SILKY

MAKING YOUR SKIN SILKY

A smooth silky skin is the desire of every woman who values her beauty.

I wonder if you take every precaution possible to keep your skin as silky and lovely as you know how? There are so many small aids to this type of lovely skin that I want to mention a few of them to you.

In the first place, the things you eat have a very great effect on the texture of your skin. If you have unlovely bumps to mar the smoothness of your face, this may be a sign that you are eating too many things that contain fats and sugars. Cut down on these and see if you can notice an improvement.

Then, too, little hard chalky bumps are often the outcome of too much acid in the system. It may take a long time for these to disappear, once you have acquired them. But if you restrict your diet, so as to avoid all very acid foods, you should get rid of them. Pineapple is full of acid. Cucumbers are also to be avoided. If you are sure you have too much acid in your system you would do well to get your doctor's advice on a suitable diet.

A perfectly regulated digestion is the best guarantee of a smooth lovely skin. Exercise plus proper food should keep your digestion in order and your bowels working correctly. For those who need an occasional laxative, two tablespoonfuls of milk of magnesia, taken at night from time to time, will help. I know a skin specialist who prescribes this for her clients who want to improve the texture of their skin. But you should not take it often enough to become dependent upon it as a laxative.

Now, here is an excellent treatment to smooth the skin of your arms, which may have become rough and bumpy. First wash them with warm water and dry them thoroughly. Now take a Turkish towel and apply coarse kitchen salt to your arms, rubbing them vigorously. If your arms smart after a short period of this rubbing, soothe them with an application of cold cream. This smoothes the skin of your arms wonderfully. Many women have rough places on the outer side of their upper arms, probably because they neglect to dry their arms thoroughly here after they have washed them. The above treatment will smoothe your arms so hey appear at their best in your short-sleeved day frocks and your sleeveless evening gowns. If your elbows need smoothing, scrub them with warm water, soap and a good brush and then rub in cold cream at night.

WHAT CINDERELLA SAW

(From the San Francisco Bulletin.)

The story of Cinderella and the prince, and the pumpkin that turned into a coach, is a fairy tale. Fairy tales are those in which everything comes out well. In the latest news version, involving a Long Island millionaire and a poor Bohemian girl of uncertain age who he tried to adopt there has been much destruction of illusion and little salvage of the dignities, the adoption has been dissolved, and Cinderella declares that if she can't enter a convent she will marry a poor boy. Either course would tend to keep her pretty busy, and probably save her a great deal of trouble.

One thing, however, this Cinderella earned, and it would be worth while if she could become a missionary to youth and teach it to some of her feather-headed contemporaries. She says:

Browning began taking me around nights. It was mad fun at first. Then I got dizzy from lack of sleep and seeing too many things. You can't enjoy too much, I found out.

No, you can't enjoy too much. The ancient Greeks knew that, and they had never seen the chewing-gum signs and other bright lights on Broadway, nor sought surcharges of fevered pleasure in some gilded night club. The wisest of them concluded that moderation in all things was best—and that is one of the hardest things for youth to learn. In fact, age does not always get it, and a people must be very old and very wise before it can adopt it as a rule of conduct.

Epicurus knew that through the exercise of prudence life can be made to yield much pleasure, even happiness. But satiety is the pale, gray dawn of the morning after. If you would greet the sunrise with joy be careful what you do with the night. And the life of "Waltz Me Around Again Willie, Around, Around, Around," speedily grows more stale than the orator's phosphorescent mackerel in the moonlight.

Cinderella saw so much it made her dizzy—but not happy. But she saw one other thing: That it is easier to be dizzy than happy, and that there is a great difference between them.

Wealth adds to the wisdom of the wise and to the fol'y of fools.

YOUR GARDEN

PERENNIALS FOR SPECIAL PURPOSES

On any home grounds of fair proportions there are usually special situations which require extra consideration in the choice of perennials for planting. In the situations under consideration may be included ground cover in dry and wet places, the wild garden, for the edge of or in front of shrubbery borders and for planting among peonies. Many other classifications or groupings according to the season and color, for cut flowers perpetual bloom, etc., might be mentioned but space will not permit.

Perennials for the wild garden:

TALL TYPES.

Aquilegia canadensis (American Columbine).
Aquilegia vulgaris (European Columbine).
Aruncus sylvester (Goat's Beard).
Asclepias tuberoas (Butterfly Weed).
Aster cordifolius (Starwort Aster).
Aster corymbosus (Wild Aster).
Cimicifuga racemosa (Snakeroot).
Digtalis purpurea (Foxglove).
Echinacea purpurea (Purple Coneflower).
Eupatorium purpureum (Joe-pye Weed).
Fern (in variety).
Helianthus (in variety) Hardy Sunflower.
Hemerocallis (in variety) Day Lily.
Hesperis matronalis (Sweet Rocket).
Iris pseudacorus (Yellow Water Flag).
Iris sibirica (Siberian Iris).
Liatris pycnostachya (Blazing Star).
Lobelia cardinalis (Cardinal Flower).
Lychnis (in variety) Catchfly.
Phlox divaricata (Wild Sweet William).
Polemonium caeruleum (American Jacob's Ladder).
Solidago candensis (Goldenrod).
Thalictrum aquilegifolium (Meadow-rue).

LOW TYPES.

Aspidium marginale (Margined Fern).
Claytonia virginica (Spring Beauty).
Convallaria majalis (Lily-of-the-valley).
Hepatica triloba (Hepatica).
Heuchera sanguinea (Coral-nell).
Iris cristata (Crested Iris).
Myosotis palustris (For-get-me-not).
Oenothera biennis (Evening Primrose).
Phlox stolonifera (Creeping Phlox).
Phlox subulata (Moss Pink).
Polygonatum multiflorum (Solomon's Seal).
Sanguinaria canadensis (Bloodroot).
Trillium grandiflorum (Large-flowered Wake Robin).
Viola canadensis (Canadian Violet).
Viola canina (Dog-tooth Violet).

Planting Among Peonies—These are chosen because they are not too strong growing and do not take up too much room. They will lend a touch of color to the green of the foliage.

Aconitum fischeri (Monkshood).
Aconitum napellus (Monkshood).
Gladiolus (in variety), (Sword Flower). Must be taken up every fall.
Liatris (in variety) Blazing Star.
Lilium (Lily).

Perennials for the edge of and in front of shrubbery:

LOW GROWING.

Cerastium tomentosum (Snow-in summer).
Funkia (in variety) Plaintan Lily.
Saxifraga (in variety) Saxifrage.
Sedium (in variety) Stonecrop.

TALL GROWING.

Aster (Starwort).
Bocconia (Plume Poppy).
Doronicum (Leopard's Bane).
Helianthus (Hardy Sun-flower).
Hemerocallis (Day Lily).
Hibiscus moscheutos hybrida (Mallow Marvels).

Sugar twice as sweet as that from cane or beets now is made from artichokes.

NATURE TELEPHONES

when there is trouble. Have you a bad—dark brown—taste? A headache? Is your skin sallow? They are messages that your digestive organs are not working properly. These messages call for your attention—immediate action. If the trouble is not quickly corrected worse is coming—and that right off. Flatulence and headaches will be followed by acute indigestion; lassitude by inability to do anything, to think, to work, to play.

Beecham's Pills will relieve the present trouble and prevent worse. They will relieve constipation, aid the liver to do its work. Swiftly, gently and thoroughly they remove all disorders of stomach, liver, bowels and kidneys. Improvement comes with the first dose and healthy conditions follow. The wisest thing is to have on hand this remedy which for fifty years has been bringing relief to thousands.

TAKE BEECHAM'S PILLS

Sold Everywhere in Canada

Half the world is half asleep

Can success in life be undermined by constipation? Indeed it can. The poisons of this disease tire you out, wear you down, make you listless and make you lose interest in things in general. Ambition is most often prompted by a thoroughly healthy body. Kellogg's ALL-BRAN brings permanent relief from constipation.

"Shoulders that droop and feet that drag"

THERE are men and women who seem to be eternally tired. They go about things in a listless sort of way. They try, but they can't seem to make the grade. Perhaps they do not realize that it is constipation which is sapping their energy.

There is a sure relief from this disease. It is Kellogg's ALL-BRAN.

Kellogg's ALL-BRAN goes completely through the system without changing its fiber. It sweeps the intestine clean, purifies it, absorbs and carries moisture through it, urges it to act exactly as nature intended. Unlike habit-forming pills and drugs, it is never necessary to increase the amount of Kellogg's ALL-BRAN which you first find effective.

Let Kellogg's ALL-BRAN regain your health and keep you feeling fit. Eat two tablespoonfuls daily—in chronic cases, with every meal. If eaten regularly, it is guaranteed to bring permanent relief or your grocer returns the purchase price. Eat your two tablespoonfuls with milk or cream, sprinkle it over other cereals, cook it with hot cereals, put it in soups and try it in the recipes given on every package.

Be sure you get Kellogg's ALL-BRAN—for only ALL-BRAN brings sure results. All grocers sell it. Leading hotels and restaurants serve it.

The original ALL-BRAN—ready-to-eat

Kellogg's ALL-BRAN

WOMEN'S PAGE

SOCIETY

Items for the Society Column must be received before 1 o'clock daily. Telephone numbers 1600 and 1601.

Miss Kathleen Gurin, 161 Clifton street, is visiting her aunt, Mrs. Fred Killoran, in Toronto.

* * *

Miss Evelyn Faux of Peterboro is visiting friends at Rice Lake.

* * *

Rev. Canon Sawers of St. Matthew's Church, Toronto, formerly of Cobourg, was in town today for the Turner-Doll wedding.

* * *

Mr. and Mrs. Pryer and Mrs. Black of Toronto, and Mr .and Mrs. Stinson of Lindsay, were in the city on Saturday for the wedding of Miss Annie Scates and Mr. Cecil Church.

* * *

Mr. and Mrs. W. M. Lockie and family, and Mrs. Anderson, have left on a trip to Toronto, Hamilton, Niagara Falls and Detroit.

* * *

Mr. and Mrs. Jno. E. Sullivan and family, Gilmour Street, who have been summering at Chemong Park, returned home last week.

* * *

Miss Anna McGiverin, who has conducted a millinery business in the city for many years past, leaves shortly for Picton, where she will reside with her sister, Mrs. Norman.

* * *

Mrs. (Dr.) McGrath of Kingston is spending some time in the city, and is staying at the Y.W.C.A., Simcoe Street.

* * *

Mr. and Mrs. A. J. Reynolds and family have returned home after a pleasant holiday spent in Niagara Falls and Toronto.

* * *

The Misses Lucille and Margaret Doris, 46 Sophia Street, were hostesses at a linen showed given in honor of Miss Ruth Buchanan, whose marriage takes place on the 21st instant.

* * *

Rev. and Mrs. J. D. Paterson and family have returned from a pleasant vacation in Toronto.

* * *

Miss Mildred Mann left yesterday to resume her duties in the Toronto General Hospital after spending a month's vacation with her father, G. W. Mann.

* * *

Mr. Wallace McWilliams of the Bank of Commerce staff, is spending his vacation with friends in Toronto, Rochester and New York.

* * *

Mrs. M. Scannell, of Kansas City, Mo., is the guest of Mrs. M. Daly and Miss Croft, Rubidge Street.

* * *

Miss Lorinda Kearney of this city is visiting friends in Toronto.

* * *

Miss Margaret Turner, whose wedding took place to-day, gave a very enjoyable trousseau tea to about sixty of her friends on Saturday afternoon. Tea was poured by Mrs. Reg. H. Turner and Mrs. A. W. Turner, assisted by the Misses Eleanor Wheeler of Jackson's Point, Clare Mason, Isobel Vincent and Marjorie Turner.

* * *

Out-of-town guests present at the wedding to-day of Miss Margaret Turner and Mr. Kendall L. Doll, of Toronto, included Mr. and Mrs. J. W. Jupp, Miss Nesta Jupp, Mr. and Mrs. Bert Jupp, Mr. and Mrs. Jack Maxwell, Mr. and Mrs. Care, Miss Gladys Care, Miss Tully, Miss Aileen Maxwell, Mrs. Goodman, Dr. Jas. L. Hughes, Mr. Russell Curry, Mr. Norman Fairhead, Mr. and Mrs. Browning, all of Toronto; Miss Constance Lennard of Dundas, Miss Eleanor Wheeler of Jackson's Point, Mr. and Mrs. H. Higginbotham and Mr. and Mrs. Barnes, of Cobourg; Mr. and Mrs. W. James, Mr. and Mrs. Dunstan and Mr. and Mrs. Mitchell of Bowmanville.

* * *

Mrs. Geo. J. Bousfield and son Hector have returned to the city after a very pleasant visit of some months with relatives in Banff.

* * *

Mr. G. Dinsdale and son, G. K. Dinsdale, of the Bank of Montreal, and Mr. Wm. Battle motored to Toronto for the holiday to attend the Exhibition.

* * *

Mr. and Mrs. W. D. Roberts and son Kenneth spent the holiday down the river with Mr. and Mrs. H. Kelsey.

* * *

Mr. "Bill" McAuliffe, Phm.B., has returned to Detroit after spending his holidays with his parents, Mr. and Mrs. Redmond McAuliffe, Smith street east.

* * *

Mr. and Mrs. W. J. Torpey, of New Westminster, B.C., are visiting Mr. and Mrs. Redmond McAuliffe, Smith street east.

* * *

Mrs. Jas. Keeves, of Mission City, B.C., is visiting at the home of her sister, Mrs. C. Reynolds, 570 Gilchrist street.

* * *

Mr. and Mrs. M. Freeburn, Hamilton, are visiting Mr. Freeburn's sister, Mrs. M. McIlwain, 132 Perry Street.

* * *

Mrs. V. G. Freeburn, Montreal, is visiting his sister, Mrs. M. McIlwain, 132 Perry Street.

DO YOU NEED AN ACCOUNTANT?

If you want your books audited or adjusted; if not satisfied with your book-keeping system; if you want your income tax return prepared for this or other years, or want some dispute adjusted. H. K. Middleton. 'Phone 1353, office 172 Charlotte St. dtf

LONG HAIR WILL SOON BE STYLISH

Hairdresser Refuses, However, to Set Date for Return.

CHANGING NOW

MONTREAL, Que., Sept. 2—(Canadian Press).—"Long hair will soon be in style again, though I cannot state even approximately the date at which it will begin to be a general fashion," said J. M. Perron of Toronto, secretary of the National Hairdressers' Association of Canada, speaking of proposed alterations in dressing of women's hair. "The change is taking place in England and France. It will be hard for the Canadian girls to grow used to the idea at first, and so they won't bother much about the kinds of ornament they will choose for their long locks, for some time yet. Among the wealthy people transformations will be very much worn. Having been abroad and having been in contact with people who know the profession thoroughly, I am safe in saying that in Canada we have as good hairdressers and workers as in any of the other countries. In Canadian hair dressing parlors I have seen graduates from schools of England, Belgium, France and the United States."

Home-Making Helps
By Wanda Barton

SPECIAL TABLE DECORATIONS

Hostesses who have small dining rooms and a small dining table are making use of the extra table tops for special occasions. Nearly all department stores carry the tops, round, square and oblong in shape, but where fancy shapes are desired a local carpenter is given the job of making them. For an engagement party, a heart-shaped top may be desired, for elaborate center decorations, an open circle or hollow square is used, and if one happens to entertain dignitaries of the church the top may be a Grecian cross in shape. As the tops are of plain wood they are not expensive.

The tendencey is toward simple decorations for the usual five courss dinner with flat ware laid for two courses and the relish only, the rest being added as required. The china used follows the color scheme where it is possible, unless a silver or modern glass service is used.

Many liberties may be taken with the fancy table tops and instead of the conventional linens, other coverings may be used. For instance, in using a heart-shaped table for an engagement party, the top may be covered with white satine then pink chiffon over it swirled in soft folds. A whorl of fern leaves under each service plate and a basket of pink roses in the center, silver candlesticks with pink candles, and a few fresh rose petals scattered over all the last minute, make a lovely table. A single rose beside each plate with the place card may be added.

For a Ma Jong dinner party, a square top can be used, or a large fan-shaped top. Cover with pumpkin linen, bordering the eighteen inch fall with black silhouette figures of Chinese children cut from silk, or of glazed paper that may be pasted on to the linen. In the center, form a lattice of narrow black ribbon three feet square and in the center place a black lacquer bowl filled with yellow pumpkin bossoms, of paper, or real yellow chrysanthemums. Black pottery candlesticks with yellow candles or yellow sticks with black candles may be used. A small yellow parchment roll fastened with black sealing wax and ribbons may serve as a place card and contain a recipe for a famous Chinese dish.

Fans may be used for souvenirs and tiny baskets of Chinese candles take the place of the usual bon bons. Black lacquer service plates and soup bowls complete the effect but are of course not a necessity.

JAPANESE CAUGHT ENTERING STATES

Authorities Believe They Have Nipped a Human Smuggling Plot.

MOBILE, Ala., Sept. 8. (United Press.) — Six Japanese and a white marine engineer, L. T. Armour, are held here pending investigation of reports that the Orientals were smuggled into this country, contrary to the immigration laws.

Each Japanese had exactly $38 in cash and each carried a passport from Tokio to Havana.

A speed boat was found submerged in the harbor. In the vessel were found Japanese literature, rice and other provisions, which led the authorities to suspect that they had nipped a human smuggling plot.

Around The City.

A new form of diversion—that of throwing apples at passing motorists—has become popular among the boys in some sections of the city. Two of them got a rude shock last night, when an irate motorist who had been struck on the face by an over-ripe apple pursued them, and after taking their names, gave them a severe reprimand. Two very penitent youths gave their pledge that they would never offend again in a similar manner.

THE LAST DIP

By Eleanor Hope

The last vacation day and the last dip of the season. What a thrill! And with what regret does she enter the embrace of the waves for the last time! It's been a wonderful two weeks and she hates to go back to the dull grind of office routine. But—here's the secret! Love has enrolled her, and the regret of leaving is mitigated by the knowledge of the happy days to come with Him to whom she has given her heart. Her playtime has been so happy. Days filled with romance, nights of starlit wonder. Do you blame her for breathing a sigh of regret when she has to leave these scenes so filled with happiness?

ENTERTAINED L.O.L.

Juveniles Were Guests of Misses Gladys and Myrtle Crowe, Kenneth Ave.

A very enjoyable evening was spent at the home of Mrs. Levina Crowe, 12 Kenneth Ave., when her daughters, Gladys and Myrtle entertained the Juvenile L. O. L. District No. 3, also a number of friends. The evening was spent in playing games and cards till after lunch when the remainder was spent in dancing. The violinists were: Clarence and Roy Swans, of Otonabee; the callers were: Mr. Mowly, Jack Foster and Frank Houlihan. Gladys and Myrtle Crowe express thanks to all who helped to make the event a success, expecially the committee:—George McCollough, W. N. Wilson, W. Bertrand, Mrs. Wilson and Mrs. Bertrand.

MISS LAZIER DANCES

Lady Famed for Her Ride to Washington Visits Marmora.

MARMORA, Sept. 8.—Special attractions were featured at A. T. Neal's Marble Cliff Pavilion on Friday evening. Musical numbers were rendered by Miss Helen Browning, A.T.C.M., Soprano, of Toronto, assisted by a local tenor. The Russian National Dance was performed by Miss Gwen Lazier of Belleville, the lady famed for her ride to Washington last year. In addition there were solo dancing and fox trots.

WE HAVE THEM NOW.

Sign posts which can be illuminated after dark are being experimented with in London by the ministry of transport.

LADIES' AID MET

Cavan United Church Society Entertained by Mrs. R. S. Staples.

CAVAN, Sept. 8.—The Ladies' Aid of Cavan United Church met at the home of the president, Mrs. R. S. Staples, when there were fifteen members and one visitor president.

The chief business was planning for the annual fowl dinner at Thanksgiving and for this Sunday services preceding it

A committee of ladies served lunch and a social time was enjoyed.

Mrs. A. Kennedy invited the Aid to meet at her home in October.

Mrs. H. E. Thompson, of Sabetha, Kas., possesses a skillet 170 years old, which has been in her family five generations.

WEDDING BELLS.

READ—BRYANS.

Miss Edna H. Bryans, daughter of the late William John Bryans and Mabel Henrietta Bryans, former residents of this city at 285 Sherbrooke Place, was united in marriage to Mr. William A. Read.

The ceremony was performed by the Rev. George E. Barber, pastor of Chelsea Methodist church, on Aug. 29, 1925, in the presence of the bride's mother, sister Laura and family, and a number of well-wishing friends.

A sister of the bride, Mrs. B. Bradley, is still a resident of this city.

BURKE—CONDON.

St. Joseph's Church, Douro was the scene of a very attractive wedding on Wednesday morning at nine o'clock when Kathleen Condon, daughter of Mr. and Mrs. Barth Condon, was united in marriage to Wilfred Thomas Burke, of Carden. Rev. Father McGuire performed the ceremony.

The bride, who entered the church to the strains of the wedding march played by Miss Mable Allen, looked very charming attired in a navy tricotine ensemble suit with a peach tricolette blouse and hat of sand silk and velvet, also sand satin shoes and stockings to match. She wore a fox choker, the gift of the groom. Her attendant, Miss Clara Condon, sister of the bride, looked very pretty gowned in a delicate maize flowered georgette. She wore the gift of the bridegroom, a rope of pearls. Her coat was of sand tricotine with fox fur, also hat of sand silk and velvet and sand brocaded satin shoes and stockings to match.

Mr. Burke was attended by his cousin, Mr. Thomas Malalley, who received a pair of gold cuff links from the bridegroom. At the offertory a vocal solo was rendered by Miss Mary Quinlian.

Immediately after the ceremony a reception and dinner was held at the home of the bride's parents, Mrs. Condon receiving in black satin trimmed with jet and Mrs. Malalley in black crepe de chine trimmed with lace.

The drawing room and dining room was beautifully decorated with pink and white streamers caught at the centre with white wedding bells.

Mrs. Patrick McNulty and Mrs. John Moher carved the fowl, Miss Margaret O'Grady, aunt of the bride, took charge of the tea, Mrs. John B. Condon served the pie, and Miss Mary Quinlian, Mr. Charles Condon and Mr. John Sheehan waited on tables. Helpers were as follows: Mrs. M. J. Moher, Mrs. Alberta O'Grady, Mrs. Patrick O'Grady and Mrs. Elizabeth Sheehan. There were about fifty present for the day. Mr. Patrick McNulty and Mr. Patrick Towns gave a toast at dinner time to the happy couple.

A very enjoyable afternoon was spent in dancing, while Miss Mary Quinlian and Mr. George Whibbs supplied the music. There were several friends present from Peterborough, Lakefield, Norwood and Kirkfield.

Mr. and Mrs. Burke left on the six o'clock Thursday morning train for Saguenay, Mich., Detroit and other points. On their return they will reside in Carden.

The bride's travelling dress was of peacock blue georgette, trimmed with gold lace. She wore a coat of navy tricotine and hat of gold-colored silk, with shoes and stockings to match. beautiful presents and a large sum of money.

IT PAYS TO ADVERTISE.

CLEANS EVERYTHING
One teaspoonful of Gillex to a gallon of water saves rubbing and scrubbing.
E. W. GILLETT CO. LTD.
TORONTO, CANADA

ADVICE TO GIRLS
By Annie Laurie

Dear Annie Laurie:

My sweetheart's mother is coming to town. On being introduced to her, should I kiss her or not?

ONE WHO CARES

One Who Cares: It is difficult to have a set rule for introductions of this kind, my dear. How you should acknowledge an introduction of this sort is dictated not so much by convention as by individual temperament. I think it best, however, not to be too demonstrative until you are quite certain of your "welcome." If your mother-in-law-to-be is especially cordial and friendly upon meeting you, you can mold your conduct accordingly.

Annie Laurie will welcome letters of inquiry on subjects of feminine interest from your women readers of this paper and will reply to them in these columns. Letters to Miss Laurie should be addressed to her in care of this office.

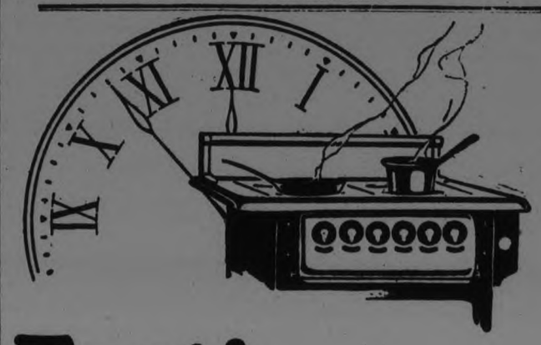

Fast!

—an electric range that gives quick heat—and at less cost!

Getting quick heat from an electric range is not difficult—if you use enough electricity.

But to get it without using more electricity than the ordinary range is an accomplishment.

The Beach boils a quart of cold water in less than eight minutes!

Here's the secret of its quick heat: The open element, and the scientific arrangement of the coils. They effect an unusual saving in electricity, giving it unusual speed in heating.

Ask your Beach dealer to show you a Beach Electric, or write direct for full information and prices.

Beach Foundry Limited
Ottawa

Beach Electric Ranges
Quickest Heat at Less Cost

Washington Clinch Championship Again - Raybestos Lose to Deloro - C. G. E. Girls Win in Toronto

SENATORS SHATTER THE HOPES OF CONNIE MACK BY WINNING HOLIDAY PAIR FROM ATHLETICS

World's Champions Increase Their Lead to Nine Full Games Before Big Crowds.

MISTAKES COSTLY

Quakers Demoralized—Have Lost Twelve in Row—Pressed by Chisox.

PHILADELPHIA, Sept. 7 (Canadian Press).—Any lingering doubts that the banner of American League supremacy would perch atop the Washington stronghold for the second successive year was removed today when the Senators dealt two stunning blows to the Athletics, the team which until its sudden downfall fought a nip and tuck battle with the world's champions for the peak. Double defeat today by scores of 2 to 1 this morning and 7 to 6 this afternoon virtually eliminated the struggling Mackmen from the race. They are now nine full games behind the buoyant title-holders. Mathematically, they still have a chance to win in the month of campaigning that remains, but it will take something moving with the speed and destructive power of a typhoon to dislodge Bucky Harris and his gallant crew from the top.

A vast gathering of close to 70,000 fans—30,000 in the morning and a capacity turnout of 30,000 in the afternoon—came out to see the Athletics make their last ditch stand. They saw the home team put up a sensational fight for both games only to make costly mistakes at vital moments that tossed away chances of victory and shattered the last trace of Connie Mack's dream of his first pennant in eleven years.

Today's setbacks were the eleventh and twelfth straight sustained by the Athletics since they started crumbling in their last western invasion. They not only appear hopelessly out of the race, but face a strenuous tussle to retain even their hold on second place. Scores:

Morning game:
Washington .. ....000010010— 2 10 0
Philadelphia.. ....000000001— 1 9 0
Johnson and Ruel; Groves, Baumgartner and Cochrane.

Afternoon game:
Washington .. ....101030020— 7 13 0
Philadelphia .. ....000040110— 6 13 3
Coveleskie, Russell, Ballou, Zachary and Ruel; Quinn, Baumgartner and Cochrane.

Tigers Split Even.

DETROIT, Sept. 7 (Canadian Press).—Detroit divided a holiday double-header with St. Louis today, winning the first game 7 to 6 by a ninth inning rally and dropping the afternoon game 4 to 2 in eleven innings. The afternoon defeat broke Detroit's run of ten consecutive victories. Doyle, who finished both games, was credited with the morning victory and the afternoon defeat. Scores:

First Game:
St. Louis.. ....[illegible]— 6 11 2
Detroit.... ....[illegible]— 7 11 1
Vangilder, Danforth and Hargrave; Wells, Doyle and Bassler, Woodall.

Second Game:
St. Louis ....00010010011—4 12 1
Detroit ....00100001010—3 10 0
Davis and Dixon, Hargrave; Whitehill, Doyle and Bassler.

Ruth Returns.

BOSTON, Sept. 7 (Canadian Press).—The Red Sox topped the Yankees today, 5 to 1, bringing to an end the four game winning streak of the Hugmen.

Babe Ruth, who has made his peace with Manager Miller Huggins, was back in the lineup for the first time since his suspension and $5,000 fine. He was loudly cheered throughout the game, but failed to distinguish himself, fanning twice and making an error in left field. The best he could get was a single in four times at bat.

Howard Ehmke held the Hugmen to five hits, one of which was Gehrig's sixteenth homer of the year. Rain caused the postponement of the first game of a scheduled double-header. Score:
New York ....000000100— 1 5 1
Boston..... ....04000010x— 5 13 0
Jones, H. Johnson and Bengough; Ehmke and Picinich.

Chicago Win and Lose.

CLEVELAN, Ohio, Sept. 7 (Canadian Press).—Cleveland and Chicago broke even today, the Indians taking the first, 6 to 5, and Chicago the second, 5 to 0. Jim Edwards, former Indian, started his first game for Chicago in the second contest. He walked seven, but struck out three and allowed four hits. He also contributed a single that drove in a run. Score:

First Game:
Chicago ....[illegible]— 5 10 1
Cleveland.. ....[illegible]— 6 12 1
Blankenship, Thurston and Schalk; Miller, Spence and L. Sewell.

Second Game:
Chicago ....100000202— 5 9 0
Cleveland ....000000000— 0 4 0
Edwards and Crouse, Schalk; Smith and L. Sewell.

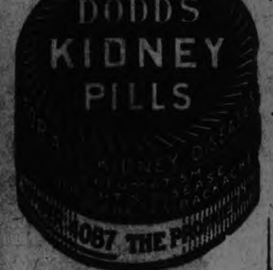

C.G.E. GIRLS WIN FROM KODAKS

Outclassed the Toronto Team and Piled Up 34 to 9 Score.

TORONTO, Sept. 7 — Saturday night's game in the Dominion championship tournament at the Exhibition was somewhat of a walk-away for the Peterboro C.G.E. team, defeating the Kodak team of Mount Dennis by a score of 34 to 0 in a game stopped in the eighth inning.

Kodaks were completely outclassed and although they played the worst game seen by their followers this season, they would have been no match for the winners at their best. Three Kodak pitchers were touched for 24 hits, including doubles, triples and three home runs. Miss Greenwood, the Kodak regular pitcher, was hit feely, and when injured by a foul tip from her own bat, was unable to finish the game. Misses Kirkpatrick and Gordon, who finished the game, could do nothing with the Peterboro batters. Kodak errors also helped the winners.

Miss M. Vincent, on the mound for the winners, pitched masterly ball, and allowed but seven scattered hits. She struck out 11 Kodak batters and issued seven bases on balls. She received good support from her team and helped her own cause when at bat by a single and a triple. The whole Peterboro team had safe hits, A. Vincent being the only one to get less than two safeties. Misses Todd, White and Forsythe hit home runs.

Kodak ...2 0 0 1 0 4 2 0 — 9 7 13
Peterboro 3 0 3 5 5 2 5 11—34 24 4

Misses Gordon, Kirkpatrick, Greenwood and Wiltshire; M. Vincent and Mortimer.

Umpires — Fred Hamilton and "Duke" Christie.

PIRATES DIVIDE TWO WITH CUBS

Chicago Won Afternoon Game 9-8 in Ten Innings—Carey Rejoins Team.

HORNSBY HITS 36TH

PITTSBURGH, Sept. 7 (Canadian Press).—Pittsburgh and Chicago split the Labor Day double-header, the Pirates winning the morning game, 8 to 5, while the Cubs took the afternoon contest, 9 to 8, in 10 innings. Kremer started for the locals in the second game but was yanked in the first inning when the Cubs opened a heavy hitting attack. Captain Max Carey played in the morning game after a long lay-off due to an injured ankle. Scores:

First Game:
Chicago ....000010013— 5 15 1
Pittsburgh ....01051100x— 8 17 3
Cooper, Keen and Gonzales; Oldham and Gooch.

Second Game:
Chicago ....4000100112—9 16 4
Pittsburgh ....0020021201—8 12 3
Bush, Kaufman and Hartnett, Gonzales; Kremer, Meadows and Smith.

Cards Win One.

ST. LOUIS, Sept. 7 (Canadian Press).—Defeated 8 to 6 in the first Labor Day game, the Cardinals turned in a 5 to 1 victory over the Cincinnati Reds in the closing session. In the fourth inning Manager Hornsby crashed out his 36th homer. Goodwin was pitching.

First Game:
Cincinnati.. ....-00043000— 8 9 1
St. Louis ....101000031— 6 14 4
Rixey, Mays and Hargrave; Rhem, Mails, Dickerman, Dyer, O'Farrel.

Second Game:
Cincinnati ....000100000— 1 4 2
St. Louis ....00020003x— 5 8 2
Goodwin and Krueger; Sherdel and Vick.

BOBBY JONES WON.

OAKMONT, Pa., September 8. — Canadian Press. — Robert T. Jones, Jr., of Atlanta, Ga., for the second year in succession is the amateur golf king of the United States. He retained his honors, won in 1924, at Merion, by defeating on Saturday his 19-year old pupil and clubmate, Walter Watts Gunn, by 8 and 7. A gallery of 4000 followed the players the final match.

PIKE'S PEAK RECORD.

COLORADO SPRINGS, Colo., September 8. — Canadian Press. — Charles Myers of Colorado Springs, won the annual Pike's Peak hill climb here on Monday, driving his automobile over the course of 12 miles 2300 feet, to the summit of the mountain in 17 minutes 48 4-5 seconds, establishing a new record.

BASEBALL STANDING

NATIONAL LEAGUE

	Won	Lost	P.C.
Pittsburgh	83	48	.634
New York	76	58	.567
Cincinnati	71	63	.530
Brooklyn	62	67	.481
St. Louis	63	71	.470
Boston	61	73	.455
Chicago	59	77	.434
Philadelphia	55	73	.430

Sunday's Results

Boston.....14-11 Brooklyn . . . 1-4
St. Louis.....9 Cincinnati . . . 3
Pittsburg.....9 Chicago . . . 2
No other games scheduled.

Saturday's Results

Brooklyn.....5-3 Boston 3-4
New York.....14 Philadelphia . . 10
Chicago.....6-1 Cincinnati . . 0-4
Pittsburg.....6 St. Louis 5

AMERICAN LEAGUE

	Won	Lost	P.C.
Washington	85	46	.649
Philadelphia	74	53	.583
Chicago	70	61	.534
St. Louis	69	61	.530
Detroit	67	61	.523
Cleveland	61	71	.462
New York	54	73	.425
Boston	38	92	.292

Sunday's Results

St. Louis.....9 Chicago 4
New York.....4 Philadelphia . . 3
Boston.....5 Washington . . 3
Cleveland at Detroit—rain.

Saturday's Results

St. Louis.....10 Chicago 8
Detroit.....6 Cleveland 4
New York.....3 Philadelphia . . 0
Washington....7 Boston 6

INTERNATIONAL LEAGUE

	Won	Lost	P.C.
Baltimore	97	55	.638
Toronto	93	58	
Rochester	79	73	.520
Buffalo	74	76	
Reading	70	72	.493
Jersey City	67	82	.450
Syracuse	68	84	.447
Providence	55	93	.372

Saturday Results

Toronto.....3-2 Rochester . . 2-1
Baltimore.....3 Providence . . . 2
Syracuse.....13 Buffalo 3
Jersey City...9-8 Reading . . . 8-4

Sunday's Results

Jersey City...1-0 Reading . . . 0-2
Baltimore.....9-3 Providence . . 0-6
Syracuse at Buffalo—Rain.
Toronto at Rochester—Rain.

POSTPONED GAMES (Monday)

International League—Jersey City at Providence, doubleheader, rain.
National League—Boston at New York, doubleheader, rain. Philadelphia at Brooklyn, doubleheader, rain.

FRENCH TENNIS PAIR IN FINALS

Jean Barotra Defeated Gerald Patterson and Eliminated Australia for Davis Cup.

FOREST HILLS, N. Y., September 8. — Canadian Press. — Two doughty sons of France yesterday won the right to challenge the United States for the Dwight F. Davis' Cup, symbol of the international tennis supremacy. The Tri-color representatives elimnated Australa from the competition and as a result will meet the United States team in the challenge round on the turf courts of the Germantown Cricket Club, Philadelphia, Thursday, Friday and Saturday of this week.

Australia, winner of the American zone bracket, fell before the dazzling play of France, winner of the European zone tournament in the interzone final, 3 to 1. Jean Borotra, of France, Wimbledon champion in 1924, lifted the Tricolor to its place in the challenge round by scoring the third victory of the tournament for the nation when he stroked his way to a smashing victory over Gerald Patterson of Australia, on the wet grass courts of the West Side Tennis Club yesterday 4-6, 6-4, 6-1, 6-3.

Previous to Monday France had scored one singles and one doubles victory in the tournament against Australia. Borotra's victory over Patterson yesterday elevated the Frenchmen to the challenge round without the formality of playing a fifth match.

In defeating Patterson and eliminating Australia, Borotra rose to heights he never before attained. Only in service did the Australian have an edge on his French rival and only by the accurate use of this offering was Patterson able to force the issue into four sets.

Despite Borotra's ability to handle his vicious service, Patterson scored 14 service aces in the match to but three or Borotra. Against an ordinary opponent the big Australian would have reaped a bag full of aces but the Frenchman's uncanny ability to meet that service held Patterson's average down to a minimum.

SHOCKER SUSPENDED.

BOSTON, September 8. Canadian Press. — Pitcher Urban Shocker of the New York Yankees, has been indefinitely suspended on account of a verbal clash with Umpire Hildebrand, at New York on Sunday, it was announced yesterday before the opening of the series of the Hugmen with the Red Sox.

BRITON WON DECISION.

LONDON, September 7. Canadian Press. — Roland Todd, middleweight champion pugilist of Great Britain, defeated the Australian middleweight Charles Ring at the Black Friars' Arena to-night. The referee stopped the contest in the 16th round.

NINE RAYBESTOS ERRORS AIDED ADA'S SMELTERS

Deloro Won First Game by 7-6 at the Exhibition Park.

O.B.A.A. PLAYOFF

Visitors Stacked Up Four in First, But Were Overtaken in Eighth.

Four runs scored in the first inning before the Raybestos team got settled gave the Deloro nine an advantage on Saturday which the home team was unable to overcome, and the final score was 7 to 6 for the visitors. It was the first game of the O.B.A.A. Intermediate round between the two teams, who will meet again in Deloro on Wednesday.

Singles by Ada, Johnston and Quinn, with errors by H. Nicholls, Ranger, and Rogers, gave the visitors four tallies. As the game went along, with both teams putting men on the sacks, but being unable to score them, those four runs looked as big as a house.

In the seventh, the home team broke through the Deloro defence for two runs. McIntyre cracked a single through the box and stole second and third. Moore struck out and Leal took Batten's fly, but Ranger drew a walk and stole second. Rogers dropped a single back of short to score McIntyre and Ranger came in when Brown let the ball get by.

Umpire Missed Play.

The visitors pulled their lead up to four again in the eigth. Brown was safe when Ranger's throw pulled Corrin off the bag. Corrin tagged the runner, but the umpire missed the play. Regan's attempted sacrifice should have been a force, but Rogers threw badly to second, giving the runners an extra base. Hughes' fly to Ranger and Leal's drive to Duggan were good for sacrifices, the two runners scoring after the catches.

At the end of the eighth it was even-Stephens. O. Nichols hit a liner past Ada for three sacks, the finest hit of the game. Corrin hit over the first base sack for a single to score Nicholls. Leal walked Duggan and McIntyre. With the bases full Moore hit to Leal, forcing Corrin at the plate, but in his hurry to complete a double play Quinn threw to right field allowing Duggan and McIntyre to score and Moore to reach second. Batten sacrificed the pitcher to third and he scored on Ranger's hit to second.

H. Nicholls also singled, but Ranger was caught off second on a snap throw from Quinn.

With matters even, the visitors got busy. Schultz hit a high one to Duggan, but Johnston looped a hit to centre.

Moore tried to catch him off; but threw wild, giving him a base. Boudreau was hit. Quinn singled and the runners all took another base when McIntyre missed the ball, Johnston carrying over the winning run. Brown walked, filling the bases but Regan's tap to the box forced Boudreau and Hughes struck out. After H. Nicholls had flied to first and O. Nicholls to right field, Corrin singled but Ada took Duggan's long fly and the game was over. The nine at the bottom of the error column tells the whole story, as the Raybestos boys outhit the visitors 12 to 8. Slipshod fielding at critical moments caused the loss.

Deloro:	AB	R	H	PO	A	E
Ada, cf	5	1	2	5	0	0
Schultz, 2b	5	1	0	0	4	0
Johnston, ss	5	2	2	3	2	1
Boudreau, rf	3	1	0	0	0	0
Quinn, c	5	0	2	4	2	1
Brown, lf	4	1	0	1	0	1
Regan, 3b	5	1	1	0	0	0
Hughes, 3b	4	0	1	1	0	0
Leal, p	3	0	0	1	4	0
	39	7	8	27	12	3

Raybestos:	AB	R	H	PO	A	E
Batten, ss	3	0	0	1	1	1
Ranger, 3b	4	1	2	3	1	2
Rogers, c	5	0	3	6	0	3
H. Nicholls, 2b	5	0	0	2	5	1
O. Nicholls, lf	5	1	2	2	0	0
Corrin, 1b	5	0	2	10	0	0
Duggan, cf	4	1	0	3	0	0
McIntyre, rf	3	2	1	0	0	1
Moore, p	4	1	0	0	4	1
	38	6	12	27	11	9

Score by innings:
Deloro ....4000000021—7 8 3
Raybestos.. ....0000000240—6 12 9

WORLD'S CYCLE RECORD.

LAUREL SPEEDW. Y, Maryland September 7. — Canadian Press. — Jime Davis of Columbus, Ohio, riding in the solo class A motorcycle race of the National championships here to-day, set a new world's record of 2:42 2-5 for five miles, bettering the previous record held by Joe Petrali of Los Angeles, by six seconds. Petrali was second. Davis' average per hour was 111 miles.

CELEBRATE FOUNDING

MOSCOW, Sept. 8 — (United Press).—The Russian Academy of Science today celebrated the 200th anniversay of its founding with more than a hundred representative scientists from a score of countries attending.

The celebration of the 200th anniversary will continue through series of meetings lasting until Sept. 15 and will also mark the great scientific revival which has been developing in Russian since 1920. The scientific work which was disrupted during the revolution has been resumed and the academy's activities increased.

READING TWICE BEAT ORIOLES

Leaders Blanked in First Game—Syracuse Shut Out Rochester.

READING, Pa., Sept 7 (Canadian Press).—Reading defeated Baltimore twice here today, winning the morning game 2 to 0, and the afternoon tilt 7 to 4. Smallwood blanked the Birds in the first game, pitching excellent ball in the pinches. Wilson kept the Baltimore hits well scattered in the second contest. Cobb hit a homer with one on in the afternoon. Score:

First Game:
Baltimore.. ....000000000— 0 9 0
Reading.. .. ..00100010x— 2 9 0
Earnshaw and McKee; Smallwood and McCarty.

Second Game:
Baltimore.. ....010000201— 4 9 3
Reading .. ..02100103x— 7 12 1
Earnshaw, Jackson and Cobb; Wilson and O'Neill.

Syracuse 4; Rochester 0.

SYRACUSE, Sept. 7 (Canadian Press).—Al Grabowski, the only International League pitcher to register a no-hit game this season, shut out Rochester with only three hits here this afternoon. The score was 4 to 0. Grabowski also hit a home run with Niebergall on base in the third inning. The first game of a scheduled double-header was postponed because of wet grounds. Score:
Rochester.. ....000000000— 0 3 2
Syracuse.. ....00210010x— 4 5 1
Moor, and Lake; Grabowski and Niebergall.

DROVE CAR 118 MILES AN HOUR

Bob McDonogh Covered 250 Miles in 2 Hrs., 6 Min., 54 Secs.

SPEEDWAY, ALTOONA, Pa., September 8. — Canadian Press. — Driving 250 miles at the terrific pace of 118 miles an hour without a single stop, young Bob McDonogh, the speed boy from the west coast, yesterday won the annual autumn automobile race classic on the Altoona speedway. His official time was 2 hours, 6 minutes, and 54 seconds.

Two days later Harry Hartz flashed across the line, taking second place. His time was 2 hours, 8 minutes and 12 seconds.

The veteran Earl Cooper, who gave the monster gathering of racing fans a sample of high speed during the final 50 miles of the grind, was third, 26 seconds behind Hartz. Fred Comer was fourth; Leon Duray fifth; Norman Batten sixth; "Red" Shaffer seventh, and Vic Spooner eighth, finished in the money.

Few thrills marked the gruelling contest, which was staged under a blazing sun. At the outset, the only car accident occurred, Jim Hill, getting his racer tuned up to take the starting flag from Fred Wagner, lost control for a moment. The roaring machine spun around on the grade of the bowl. But Jim quickly righted his car and was off, as the fans cheered.

Bennett Hill, favored to win the contest, led for 25 miles, but was forced out by engine trouble. McDonogh then lashed into the lead, and held it until the end.

NESTLETON WON IN SECOND GAME

Evened Up Durham League Series by Win at Millbrook.

SCORE WAS 8-4

MILLBROOK, Sept. 8. — The second game in the play-off for the championship for the north section of the North Durham League took place at the agricultural park here on Thursday evening, and resulted in a win for the Nestleton team, the score being 8-4.

The brand of ball put up by the local nine, at least, was not up to standard, and the onlookers were disappointed when their expectations for the home team fell so much below par.

The report which circulated about noon, that owing to wet weather the game would have to be postponed, lessened the attendance considerably. A number of Nestleton fans motored over and gave their team all possible encouragement.

Chalk and Rosevear, of Fort Hope, were umpires. The line-up was the same as for the game at Nestleton on Monday evening, with the exception that Ross Edmunds pitched for Millbrook, instead of Foster Russell, who fanned sixteen men in Monday's game, and that Howard Lancashire was back at his old place in the field. Having run a nail in his foot, Howard was unable to play at Nestleton.

Having won a game each it will be necessary to play off again, the date being as yet undecided. The winners of this section meet Weslayville to decide the Durham championship.

Camels' hair brushes are made from the tails of Siberian squirrels, and not from camels' hair, as many supposed.

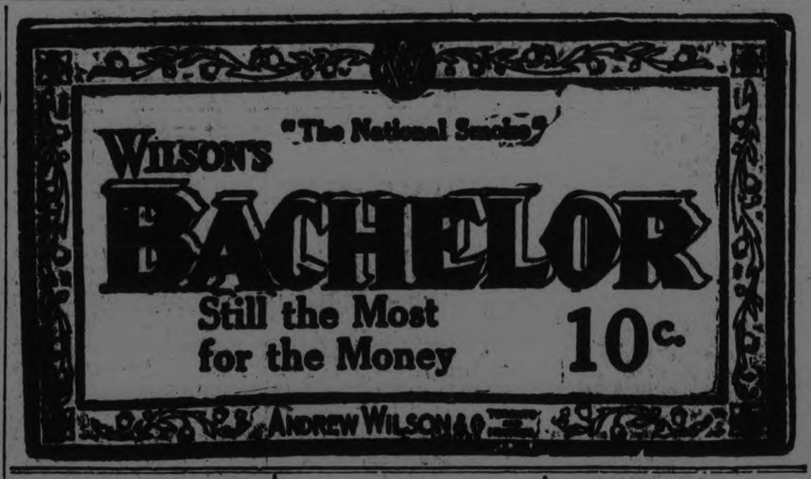

DOLLAR SYSTEM USED IN CANADA DUE TO ACCIDENT

Trade with Spanish Colonies, Using Dollars, Resulted in Change.

PIECES OF EIGHT

English Coins Were Rare in All Colonies Before Revolution.

In connection with the question of exchange and currency it will be of interest to know that the use of the dollar instead of the pound sterling in this country and in the United States was due to accident rather than design, though for the matter of that the form of currency peculiar to any country has usually been a matter of accident.

This is particularly noticeable in the case of our neighbors and ourselves, because the change came about while the American Colonies were still apparently contented under British rule, and pounds, shillings and pence the legal currency of the country.

In the early part of the eighteenth century the British coinage was in a wretched state, and silver was the standard of value, though gold was also in circulation. Silver as bullion had been rising in value, until the silver in the coins was worth more as metal than the coin itself. This caused the export of these coins in large numbers to other countries where it was profitable to melt them into bars, and sell the metal. There were severe penalties against the practice, but it was no moral crime, and the chances of profit in the business did the rest. What silver coins did remain were only worn with use, or chipped, and these with gold coins (gold was under, not over-valued), were the only coins in use. Naturally, with a shortage of coin in Great Britain the colonies were even worse off.

Used Spanish Dollars.

At that time the trade with the West Indies, which were largely under Spanish control, was the most important trade of the colonies outside that with Great Britain, and in this trade Spanish coins, largely dollars, were the chief medium of exchange. These dollars or pesos, were the old "pieces of eight" of which as boys we used to hear so much in our favorite literature. It was these that the old pirate computed the ransome of those who did not "walk the plank."

These coins came into general use in the colonies as a matter of convenience, and contracts, even those made by the Government, called for payment in the coin in such common use. In other words, they gradually became the fashion. The colonists still used the term shilling which was valued at so many to the dollar. This value was different in different colonies. In one it was six and a half, in another seven, and in New York eight to the dollar, hence the term York shilling or twelve and a half cents, which was often heard a few years ago. In California the dollar or peso of eight reals, was divided into four quarters which were generally known as "two bit" pieces. In the first stages of the gold boom the "two bit" piece was the smallest coin in circulation, and when the ten-cent piece was introduced it was known as the "short bit," and the balance the "long bit," in making change.

In Nova Scotia, which came under British rule before the fall of Quebec, a different standard was adopted of 5 shillings or 10 six pences to the dollar. They might, of course, have adopted the same standard as one of the colonies, but were like the "Mackays" in Noah's time, they wanted a boat of their own. This was the old Halifax currency, the ratio of which was $4.44 4/9 to the pound sterling. After the American revolution the feeling in the United States against Great Britain and all her works was so strong that there could have been no chance of copying even the terms of coins from that country and the decimal system was adopted.

In Canada we had become accustomed to the American system of dollars and cents and as we have always had closer trading relation with the United States than with Great Britain, we naturally adopted the system in most general use in the trade we saw most of, as a matter of convenience. —A.B.B.

BRIEF-CASE IS OUTDOOR GYM

Man Who Takes It Is Forced to Take Exercise, Whatever His Wishes.

A GOOD EXAMPLE

The brief case has at last found a supporter in a writer who declares that those who ridicule it are not aware that this humble instrument of industry is conferring physical benefits on those who tote it, is, in a way, an outdoor gymnasium in which the business man, willy nilly, takes exercise. That such is the fact was illustrated in a luncheon club the other day when two members, at first in a spirit of fun and then with intense earnestness, tested the strength of each other's grip in the fashion that was popular on the flat surface of the bar in the days when the cry "draw one" was still heard in the land.

Standing sidewise at a table and resting their gripped hands upright on it, each tried by combined strength of fingers, wrist and forearm to lay the other's hand flat on its back on the table. Bets were on the six-footer, big of wrists and thick of fingers. The five-footer, of slender wrist and fingers, seemed got to have a chance.

But he smiled and made no effort, apparently, while the other put forth all his strength without avail. The little chap's hand remained upright. Then he began to exert the pressure of his muscles, and slowly but nevertheless surely the big fellow's hand went over. In a trice it was flat.

Some wonderment was expressed at his victory. "I lug a brief-case around all day," he explained.

Life is not so short but there is always time enough for courtesy.

BOND HEAD ONCE A FLOURISHING PORT

Several Causes Contributed to Decay of Lake Shore Town.

Oliver Goldsmith would find material in Canada to work on. Along the shores of Lake Ontario there is an ancient wooden pier where the waves have washed through and are rapidly dismantling what was once a busy bit of wharfage. It is many decades since a boat tied up at the dock. Nearby summer cottagers run across other evidences of a former prosperity occasionally when they find a grassy hole that once was the cellar of a home. One of these cottagers is today building a fireplace from the stone foundation of an old mill. The spot was once the site of the flourishing lake port of Bond Head, whence many a cargo of barley was shipped for Americans posts across the lake. The McKinley tariff, the removal of the only nearby industry, the Massey-Harris Company, and the—to the town—unforutnate routing of the railways, have done their worst, and there is not even the ghost of a town left, although close at hand the village of Newcastle maintains a pretty front and a few old families.

STINGS OF WASPS RAISED BLISTERS

Broke Out on Victim Within Few Minutes of Attack.

QUESNEL, B.C., Sept. 8.—(Canadian Press).—Covered almost from head to foot with blisters, which broke out on him three minutes after being stung on the hand and arm by black wasps, Hugh C. Lee, a commercial traveller, was forced to go into hospital here.

Examination showed the strings of one wasp had been inserted into a vein on Lee's arm, and the rapid circulation of the formic acid contained in the bee's sting had caused the outbreak of blisters.

CECIL B. DeMILLE'S PRODUCTION
COMMANDMENTS 10
A Paramount Picture
THURS.-FRI.-SAT.

Capitol Entertainment
TODAY — WEDNESDAY

SOUP TO NUTS
Comedy
NEWS — REVIEW

They're Back Again
FAMOUS CAPITOL ORCHESTRA
Miss F. Gladman directing.

BUY A SCRIP BOOK—THEY ARE CONVENIENT AND SAVE YOU MONEY

INSIDE GOLF.

By CHESTER HORTON

Maker of 51 Golf Champions. "Golf's most successful teacher," says "Chick" Evans

Wood clubs should be of the same length. We commonly see players with a brassie an inch shorter than the driver, while for some reason golfers everywhere appear to have the notion that a spoon should be short. The only difference one wants in these woods is in the loft. When the shafts differ in length an entirely different swing is called for between driver and brassie shots, or brassie and spoon shots. The golfer does not want this because a brassie shot, following a drive, ought to be as nearly a repetition of the drive as it can possibly be. The same thing applies with the spoon. This rule is so true that many expert players now carry only two woods, the driver having a loft just between the straight-faced driver and the ordinary loft of a brassie, while the brassie is lofted about midway between the ordinary brassie and the spoon.

(Copyright John F. Dille Co.)
(Copyright, Chester Horton, 1924—reproduction in any form strictly prohibited.)

OIL STORAGE BYLAW

New Regulations Planned for City—Engineer and Fire Chief Consult.

A change is being contemplated in the city By-law which deals with the storage of oil within the city limits. The present By-law was passed in 1894, and is considered utterly inadequate to regulate present day conditions, as no restrictions are provided as to the place of storage. The new By-law which ill be drawn up following the receipt of a recommendation from the Fire Chief and the City Engineer, who are in conference on the subject, will define the areas wherein oil may be stored.

Renew Your Subscription

CANADIAN CANOEIST STRANDED ON ISLAND HURT AND STARVING

Lieut. Smith and Brandt Will Be Sought By Italian Boat.

BOTTLED APPEAL.

Two Men Seeking to Make Their Way Around the World.

PARIS, Sept. 8 (Canadian Press)—A despatch to the Journal from St. Raphael says that a bottle containing a message pencilled on a sheet of paper and dated September 1, signed by Lieutenants Smith and Brandt saying that they were wounded and starving on an Island near Cape Corse, the northern pointof the island of Corsica; has been picked up by an Italian torpedo boat destroyrt.

Smith is the Canadian canoeist who paddled from Canada to New York and then from England to Rome, and surprised the people of Paris some time ago by diivng off the Concords Bridge with his canoe He is now trying to round the wold in company with Brandt in a small boat. A party has been despatched to rescue the men men.

QUAKERS LOST TO THISTLES

Winners Were Pressed in Last Period But Held 3-2 Margin.

Quakers lost to the Thistles at the Oval Saturday by the score of 3 goals to 2. The game started 30 minutes late in a drizzle of rain. The Thistle, winning the spin for ends, Curtiss set the motion and a nice movement was frustrated by Anderson. Dawson received from Williams, his parting shot being wide. It was some little time before either goalkeeper got anything to do, midfield play being pretty much in evidence. Some nice play by Hutton ended in Browell being pulled up for offside. Montgomery was in evidence with his two handed clearances. End to end play followed until Richmond, getting the better of J. Willshaw in a tussle for possession, went in to open the scoring 30 minutes after the start.

From the kick-off, the Quakers made ground through Smith and was robbed in the act of shooting. Some midfield play followed and then came the equalising goal. It was a nice lob from 35 yards out by Buchan and beat Brown all ends up. At this stage the Quakers were the men who made the running, all down on the Thistle defence in a heap. A break away by Ward ended in a corner for Thistle, which when kicked the whistle sounded the half time. Thistle 1, Quakers 1.

After the interval the Thistle made the running on the right, but a fruitless corner was their only reward. Some nice work by Dawson and Richmond ended in the former putting the Thistle ahead, Montgomery having no chance.

Some nice work by T. Williams was spoiled by playing too close up to his forwards. A run and cross by Browell was mussed up by his inside men. Ward catching on, drove in a nice one for Montgomery to make a good clearance. Then came a third goal for the Thistle, Richmond being the scorer. A higher cross from the right, which Honor and Richmond made for, in the tackle Honor was hurt and had to retire for the remainder of the game, R. Willshaw falling back to the defence. With ten men the Quakers played up, but could not get past a steady defence. A melee in front of Quakers' goal ended in R. Willshaw handling in the penalty area. J. Wade took the kick, but Montgomery made a nice save, the ball going for a corner. A break-away by Browell and Dawson ended in Dawson trying to walk ball into the net instead of shooting. From the goal kick the Quakers went down with a rush and H. Curtiss found Brown on the spot to make a fine save.

The closing minutes were full of excitement. Smith of Quakers carried the ball down into the Thistle defence before parting to Gore, who drove goal-wards, the ball glancing off F. Wade out of Brown's reach in the net. Just on the call of time Gore almost scored again, Brown having to look lively to save a counter. The final whistle left the Jags winner by 3 goals to 2.

Thistle— Brown, Anedrson and Wade, Smith (De Laval), J. Wade and A. Williams, Ward (De Laval), Hatton, Richmond, Dawson and Browell.

Goal scorers—Richmond 2, Dawson 1.

Quaker Oats—Montgomery (C. P.C.), Willshaw and Honor, Buchan (C.P.C.), Scott and T. Williams, W. Curtiss, Smith, H. Curtiss. Gore (C.P.C.), Willshaw.

Goal scorers—Buchan, Gore.

Referee—W. Richard.

Linesmen— Messrs. Ogden and Muther.

GOLF NEWS

HALL TROPHY.

The first round of the Hall Tropsy to be played on or before September 13 match play:

Deebecker Mrs. D. vs. Desbecker Mrs. R.; Cressman Mrs. H. vs. Grant Mrs. R.; Hall Mrs. B. D. vs. Sangster Mrs. W.; Wolfe Mrs. vs. Graham Mrs. C. G.; Goodwill Mrs. J. E. L. vs. Collins Miss E.; Gladman Miss F. vs. Mrs. B. B. Gillespie; Mrs. R. Denne vs. Gardiner Mrs. R.; Davidson Miss D. vs. Borbridge Miss E.; Eastwood Miss J. vs. Coulthart Mrs. A. E.; Cameron Mrs. A. H. vs. Thompson Miss F.; Scott Miss F. vs. Littlefield Miss; Rannie Miss vs. Hall Miss L.; Mason Miss Claire vs. Turner Mrs. J.; Delafosse Mrs. F. M. vs. Macdonald Mrs. G.; Wood Mrs. Gerald vs. Miss G. Glover; Mulholland Miss G. vs. Abbott Mrs. E.; Wood Mrs. E. H. vs. Kingan Miss; Huycke Miss A. vs. Miller Mrs. H. H.; Rambardt Miss vs. Aylmer J. A.; Weddell Mrs. vs. Morphet Miss Helen; Ross Miss vs. Martin E. S.; Anderson Miss E. vs. Rogers Miss M.; Wilfred Mrs. Harold vs. Laurie Mrs.; Turner Mrs. R. vs. Vanston Mrs.; Hatton Miss M. vs. Roy Mrs.; Morphet Mrs. H. W. vs. Rush Miss M.; Mitchell Miss F. vs. Scott Mrs. L. W.; Jory Miss M. J. V. vs. Hill Mrs. W. H.; Widdess Miss M. vs. Hamilton Miss L.; Hills Mrs. F. vs. Madd Mrs. S. T.; Dupps Miss M. vs. Morrow Miss E.; Hamilton Miss F. vs. Strickland Mrs. J. F. Greenwood Mrs. F. C. vs. Hill, Miss D.; Reynolds, Mrs. A. J. vs. Fenton, Mrs.; Webber, Mrs. vs. Brown; Mackenzie, Miss W. J. vs. Mervin, Miss.

ROY TROPHY.

The first round of the Roy Trophy (Junior Championship) to be played on or before Wednesday, September 16; 18 holes match play:

Ackerman, Miss F. vs. Kilsby, Miss E.; Hall, Miss G. vs. Borbridge, Miss M.; Morris, Miss Clara vs. Morphet, Miss M.; Macdonald, Miss Mary vs. Eastwood, Miss E.; Wilson, Miss Grace vs. Ackerman, Miss Z.; Macdonald, Miss J. vs. Denne, Miss Mary; Graham, Miss G. vs. Mulholland, Miss Mary; bye—Miss M. Denne.

CORMACK TROPHY

Beautiful Award for Highest Aggregate Score at Flower Show.

The beautiful R. W. Cormack Trophy to be awarded the amateur exhibitor gaining the greatest aggregate score at the Flower Show held in the Armouries, Thursday and Friday, September 10th and 11th, is on display in Weese Bros. window, 349 George St.

Mr. R. W. Cormack, it will be recalled, as President of the Horticultural Society, was very active in the interests of Horticulture and the beautiful trophy to be competed for annually until won by an exhibitor three successive years will perpetuate his memory indefinitely and stir up considerable interest in flower growing. Peterborough, as The City Beautiful, owes much of its beauty to such leaders as Mr. Cormack, who work intelligently and indefatigably in the interests of a cleaner and prettier city.

A certificate provided by The Horticultural Society accompanies the R. W. Cormack Trophy each year, as the permanent property of the winning contestant. This also is on display beside the Trophy.

SOCCER NOTES.

Massey players are requested to turn out to practice on Wednesday first for the coming Cup-tie on Saturday.

TAXISERVICE
DAY OR NIGHT
P. J. ALLEN
PHONE 1000

BRITISH PEER'S WIFE OWN COOK

Baroness, Living in Cottage, Can't Afford to Pay Servant's Wage.

LONDON, Sept. 8.—Living in a small villa at Putney, a peer, whose wife does her own cooking because she "can't afford a cook," is pressing his claim to possessions of estates of some 400,000 acres in Scotland.

The peer is Baron Strathspey, brother of the late Earl of Seafield, who died in 1915 of wounds received in action near Ypres. Following the earl's death the family estates, in accordance with the will of the Dowager Countess Caroline, wife of the seventh earl of Seafield, passed in direct descent to the late earl's daughter, a girl of 19, who is now Countess of Seafield.

Lord Strathspey, however, claims that the estates, which include Castle Grant, at Grantown, Morayshire; Cullen House, Banffshire; Balmacaan, Inverness-shire; and a number of shooting boxes, should have been left to him. He contends that, at any rate, the portion of the lands belonging to the Clan Strathspey, and won by former chieftains by conquest.

Oldest Chieftain.

In the drawing-room of his modest villa at Putney, Baron Strathsped described himself as the oldest chieftain in Scotland.

The barons means are limited to £700 a year left him by the Dowager Countess Caroline. The early part of his life was spent in New Zealand, where he worked for three years in a lawyer's office and eight years in the Civil Service.

He married there, and has a daughter of 18, and a son of 13, both at boarding school in England. He returned to England in 1913, travelling steerage on account of his moderate income.

"It was the first time the estates had passed to a woman," he said, "although 150 years ago they passed through a female line, that of Margaret Ogilvie. I have approached the trustees of the estates for an explanation, but they will not give me one."

Workman's Cottage.

"Only the other day a lady friend said to be," remarked the baroness. "I don't know how you manage to live on £700 a year as Lady Strathspey.' She was right, and that is why I have to be my own cook. I simply can't afford to pay the wages cooks ask nowadays.

"And I can't afford to take my seat in the House of Lords regularly," added Lord Strathspey. "It takes both money and time to go there, and, of course, I cannot afford a motor-car.

"I think it is a disgrace," added the baroness, alluding to the small but neat and picturesque little villa in which she lives, "that we should have to live in a workman's cottage, with only three bedrooms, for which we have to pay £150 a year."

Lord Strathspey would be glad to add to his income, but says that as an overseas man he finds it difficult to find employment. "Titles are not wanted on the directorates of companies unless there is money also."

THEATRES

AT THE ROYAL

BIG DRAMATIC ROLE FOR COLLEEN MOORE.

Play Scores Great Success in "So Big," From Edna Ferber Novel.

"Big. Bigger. So-o- Big"!

That is how Colleen Moore, with a flourish of her arms, describes her ambitions for the future of her baby son in "So Big," her new First National picture, at the Royal Theatre.

Edna Ferber, who wrote the novel, has drawn a vivid word picture of the dream every mother builds about her son, and Miss Moore has given it an amazingly real visualization.

The story takes Colleen out of her erstwhile flapper characterizations, which won her fame in "Flaming Youth," "The Perfect Flapper" and others. It shows her as the wife of a poor truck farmer near Chicago a generation ago, wrestling on her ranch and knees with the weeds in a cabbage patch.

It is a surprising role for the young star and grows more surprising as, with the passage of years, she is seen slowly transforming into a middle-aged woman of poverty. Nothing could be more remote from the gay and giddy flapper of yore.

But the climatic surprise comes with the emotional heights to which the actress rises in the finals of her difficult role.

The baby has grown to manhood and stands at the portals of fame as an architect. It is then a designing woman enters his life and threatens him with disgrace.

The mother sees her one life aim, to which she has devoted years of slavery, imperilled, and she rushes to the rescue of her son. Confronting the woman and her husband, she battles them for her great ideal and finally wins back to the pathway of her ambition the baby she wants to become "so-o-o big."

Miss Moore has done nothing like this before, and it is doubtful if any other actress has ever portrayed a role as dramatic and as compelling.

First National has surrounded the star with an unusual cast, particularly for comedy relief. Included are Wallace Beery, in the role of a Dutch farm hand; Phyllis Haver, Ford Sterling, John Bowers, Bee Lyon, Jean Hersholt, Dot Farley and Gladys Brockwell.

Charles Brabin directed the picture, under the personal supervision of Earl Hudson, First National's production supervisor. "So Big" will continue at the Royal Theatre until Wednesday night.

"OH, DOCTOR!" IS DENNY'S LATEST.

Universal Pictures Corporation obtained a "corner" on some of the screen's finest character artists when it selected the cast to support Reginald Denny, star in "Oh, Doctor!" Universal-Jewel coming to the Royal Theatre next Thursday. The picture is the screen version of the celebrated Saturday Evening Post serial of the same name, written by Harry Leon Wilson, and was directed by Harry Pollard who directed Denny in "Sporting Youth," "The Reckless Age" and the first series of "The Leather Pushers."

"Oh, Doctor!" is the story of a young man who since childhood had been coddled and nursed and made to believe that only by the greatest care could he live. Through a series of humorous events the story emphasizes the manner of life he leads.

An aunt who has little patience with his fears endeavors to restore him to a normal condition of mind. Then comes the necessity of borrowing money enough to permit him to remain ill in luxury and to die in luxury. He will inherit a considerable fortune if he lives three years and after three old Shylocks have been convinced by specialists that he has nothing the matter with him, other than his mental attitude.

Mary Astor has the feminine lead in a cast of well-known favorites, which also includes Otis Harlan, William Mong, Tom Ricketts and Mike Donlin.

AT THE CAPITOL

MILTON SILLS IN "THE MAKING OF O'MALLEY"

The Capitol Theatre had a good crowd last night. Evidently the popularity of the veteran actor, Milton Sills, who made such a hit in "The Sea Hawk," and whose work in other pictures has ensured him a large and appreciative public, is still as persistent as ever.

It is a pretty story, "The Making of O'Malley." Although the action drags slightly in the beginning, the production speeds up later to a thrilling finish, with a good deal of the heart interest theme, centering about the devotion of Patrolman James Patrick O'Malley for the lovely Lucille Thayer and the little daughter of the jail-bird Danny the Dude. O'Malley is instrumental in sending Danny, a bootlegger, to prison, but he is also the guardian of Danny's daughter, and has her cured of a crippled condition while her father is in jail. Danny, however, does not know of the policeman's kindness, and he goes after O'Malley as soon as he gets his parole. The action is complicated further by the fact that Herbert Browne, a young society man, in love with Lucille, is the head of the gang of bootleggers who are defeating the ends of justice in O'Malley's district.

Milton Sills is as good as ever in his role as O'Malley, the policeman who is unnecessarily harsh in his administration of justice, and whose heart softens later through contact with the school children he is set to guard, and their young teacher, Lucille Thayer, played by Dorothy Mackaill. There is a good supporting cast and the interesting theme of the picture makes it appealing to its audiences. The raid on the liquor storehouse and the spectacular chase of the head of the gang by the patrolm make thrilling incidents.

There is a very funny comedy, "Soup to Nuts," with this picture, one of those whimsical affairs that depict impossible, but laughable, situations, with an old friend taking the place of Friend Husband, who enacts the role of butler in the meantime.

An entertaining portion of the programme is the introductory short section, with some new and very real bits from out of the way parts of the world.—Jeanette.

FACTS ABOUT THE MAKING OF "THE TEN COMMANDMENTS." At the Capitol Thursday.

After eight months of preparation production was started in desert locales duplicating Israel's exodus from Egypt and stay in the Sinaitic Wilderness. More than 2,500 people were used in the Biblical scenes of the story. Means were found to represent Israel's dryshod passage of the Red Sea and engulfing of the hosts of Pharaoh.

Among the engineering works accomplished were the Israelitish slave-built City of Rameses with twenty-four sphinxes and four colossi, also alongside it a modern Ten City with every public utility convenience to accommodate the working throngs; the conversion of the asphaltic bed of the Mojave dry lake into a racing ground for Pharaoh's chariots; the construction of the Sinaitic canyon where Moses read the tablets of the Law and where subsequently three thousand idolaters were consumed by Heaven's wrath for the worship of the Golden Calf.

On the next page will be found some account of the lost art of Egypt, the effects of which Mr. De Mille was enabled by the labors of Egyptologists to reproduce. Before the play opened in New York, an extremely interesting exhibition of the actual costume designs, models and ornaments was held at the Hotel Astor. It was attended by hundreds of courtiers, fashion designers, artists, illustrators and others professionally interested, as well as by the merely curious. In the wardrobe department of the production which these master models served, nearly 85,000 yards of cloth were made up into the clothing of the armies of people.

In the modern story advantage was taken of a great contemporary work of Cathedral building, the erection of the new and stately Sts. Peter's and Paul's in the city of San Francisco. Many of the scenes were filmed atop the nave or high in the spirework of the rising Cathedral, with the Golden Gate and the Bay as the backgrounds. Scenes of wild storm and havoc were secured on the ocean. Even Chinatown yielded new secrets for the foreign quarter episodes of the story.

AT THE GRAND

"WHITE CARGO."

Three years at Daly's Theatre, New York, two years at the Cort Theatre, Chicago, and two years at the Playhouse, London, are the record runs enjoyed by the sensational success, "White Cargo," which is coming to the Grand Friday, September 11.

"White Cargo" is a dramatization of Ida Vera Simonton's book "Hell's Playground," by Leon Gordon, depicts the white man's efforts to civilize the dark jungle country of the West Coast of Africa—few Americans when they ride in comfort in their autos seldom think of the heart-breaking efforts of the workers in this undeveloped land getting out the rubber which makes their auto tires; the play is frank in its situations and dialogue — portraying naught but the truth, and although it is sensational, the author has not tried to make it so, giving to the auditor the plain untarnished truth.

This country of damp rot, which not only rots the inanimate things but also the moral and mental fibre of the white men who try to conquer the jungle lands is faithfully presented to you with a vivid love story of the inter-relationship of the white man and native woman—the lonesomeness of the jungle — the ever-shining sun—the heat—all pictured with realism so startling that the newspaper critics have said "White Cargo" transplants its audience to Africa."

The company comprises an excellent cast of metropolitan artists amongst whom may be mentioned: Lawrence Keating, Milton Boyle, Willard Dashiell, James Ryan, Franklin George, Fred Hunt and John Henry.

The entire production is in keeping with the high standard set by Earl Carroll, the producer, and, unlike many theatrical managers, Mr. Carroll always retains his original casts on tour, so theatre-goers can be assured that when 'White Cargo' is presented here it will be in its original entirety.

GUY BROTHERS.

The old favourite entertainers, Guy Brothers' Minstrels — "ask dad, he knows"— paid a Labour Day visit to the Grand yesterday and pleased two large audiences with a snappy programme, in which the olio overshadowed the first part. Guy Brothers have been on the road for such a long period that their name is a household one in Canada and it was a pleasure to yesterday's audience to see the veteran, Geo. E. Guy, still with the company and as clever as ever with his bones solo, which made the usual hit.

The first part was not as pretentious as usual, although the musical numbers, particularly the songs of Clayton Gerald and of Mrs. Tom Mee, the lady baritone and interlocutor, were very effectively presented, and Charles Guy, Tom Mee, Al. Pinard and Mickey Arnold contributed some amusing comedy and clever dancing.

The olio was full of good acts. The Dewey brothers scored in an unusually clean cut juggling act, during which they kept the air filled with baseball bats, straw hats and other articles, La Barron, the elastic frog, in a splendid make-up, did some extraordinary contortionist stunts, and Al. Pinard offered a clever dancing specialty. Mr. and Mrs. Tom Mee introduced a lot of good comedy in their number, and Clayton Gerald did an impersonation stunt that challenged the work of Ross Hamilton or Jock Holland. The dancing and singing finale, "Old Kentucky Home," was a fitting wind-up to a splendid programme.

SCENE FROM "WHITE CARGO," AT THE GRAND NEXT FRIDAY NIGHT.

GRAND OPERA HOUSE
ONE NIGHT ONLY, FRIDAY SEPT. 11
THE PLAY THE WHOLE COUNTRY IS TALKING ABOUT—SO WILL YOU EVENTUALLY!
Barney Kiaves & Harry Cort present
EARL CARROLL
WHITE CARGO
by LEON GORDON
A VIVID PLAY OF LOVE IN THE TROPICS
2 YEARS AT DALY'S THEATRE NEW YORK
1 YEAR AT THE PLAYHOUSE, LONDON
Toronto Star said: "Great play and cast."
Mail and Empire said: 'Wonderful, don't miss!"
A PLAY OF WILD WANTON BEAUTY
Attraction guaranteed by management.
Prices: 50c, 75c $1, $1.50, $2 : Seats on Sale Wednesday

AT THE REGENT

AUDIENCE CHEERS "CHARLEY'S AUNT."

When they say: "It's enough to make a cat laugh," they don't go quite far enough. "Charley's Aunt" with Syd Chaplin is more than enough to make a crab laugh—even those 'crabs' that never admit it was the picture that made them laugh, it was only that they were feeling good.

Yes, we say this without any reservations whatsoever — "Charley's Aunt" is the funniest motion picture we have ever seen. It is a clean, wholesome story whose great charm and appeal lie in the simplicity of its humor interpreted by a cast of comedians who have caught the spirit of the farce and have carried it through to an hilarious success.

The farce was originally produced in England 33 years ago, and has played continuously and in almost every known language ever since. As a screen farce however it far surpasses the stage version partly because the screen permits greater latitude in settings and largely because Syd Chaplin is by far the greatest comedy actor who ever assumed the title role.

Syd Chaplin has the soul of a true comedian. Every gesture, every lift of the eyebrows, evokes a humorous reaction from his audiences yet he seldom so much as smiles. The production, directed by Scott Sidney, to whom much credit is due, in addition to being beautiful, is so smooth and steady it seems actually to flow along. There are no raw edges, no unfinished corners.

The simple story of a college boy, who assumes the part of an elderly aunt in order to help his chums win the girls they love, is told in the straight from the shoulder manner, which is so delightful and refreshing. Without recourse to gags and by-plots the play attains a maximum of suspense and manages by some miracle to maintain the fullest share of comedy throughout every moment of the production. There is not a single slow moment of the production. There is not a single slow moment in the film even in the rare intervals when Chaplin himself is not on the screen.

James E. Page, Spettigue in the stage version for the past twelve years, gives a delightful performance in the film and is responsible for many of the hundreds of laughs which were collected last night.

GRAND
One Day Only
FRANCIS COMPTON
Presents
"A LITTLE BIT OF FLUFF"
Watch Friday's Paper
SPECIAL MATINEE
SAT. SEPT. 12

Coming to the ROYAL Thursday
The story that made the whole world howl with laughter.
Reginald DENNY
"Oh—doctor!"

From the Saturday Evening Post by Harry Leon Wilson.

ROYAL NOW
RIGHT NOW!
Riddle Rider
Felix Comedy
Royal Orchestra at every evening performance.
The story of a girl life couldn't beat.

Colleen Moore in So Big
NOTE: "So Big" is Edna Ferber's greatest novel and Colleen Moore says herself that she does the finest acting of her career in the part of Selina.
Of Special Interest to All Womankind!

Regent To-Day
Charley's Aunt
Enough To Make a Cat Laugh!
Popular Prices: Matinee Daily.

LOCALS

Miss Josephine Arthur, teacher of Piano, is prepared to take pupils at her home, 211 Perry street, or will go to pupils' home if desired. 3d-60-1949.

DR. T. P. McCULLOUGH,

Eye, Ear, Nose and Throat Specialist, 166 Brock St. Phone 36W dtf

NOTICE.

The Barber Shops of the City will be closed all day Monday (Labor Day). 1d-55-1947

NOTICE.

Miss A. V. Law has re-opened her Dressmaking Parlors, 426½ George Street. 4d-57-1894

NOTICE.

Miss Elizabeth M. Webber, teacher of Piano and Theory, will resume teaching on Saturday, Sept. 5th. Studio, Conservatory of Music. 'Phone 355. 4d-57-1889

DR. A. W. McPHERSON

134 Murray St., phone 746, Infant Feeding and Disease of Infants and Older Children. Office hours: 1.30 to 3.30, 7 to 8, and by appointment. 12d-59

PIANO TEACHING.

Miss Mary E. Wood, Teacher of Piano, will resume teaching on and after Sept. 8th. For further particulars, 'Phone 1572-W, or call at 73 Lansdowne Street. 3d-59-1937

AUCTION SALE

Thursday, Sept. 10th, of Household Furniture and Effects at the home of the late Wm. Greer, No. 9 Hilliard Street. No reserve. Sale commencing 1.30. All will be sold. — W. J. Hancock, Auctioneer. 3d-59-1931

CUSTOM CANNING.

We are prepared to can your fruits and vegetables in sanitary cans, in a clean, modern canning building. 'Phone 2201-M. — Provincial Health Foods, Canners of Fruits and Vegetables, Otonabee St. Tues-Frid

HOUSE FOR SALE.

503 Sherbrooke Street, being property of the Estate of the late Ella J. McGhee. This is a fine Red Brick House, and large garden. For particulars, apply at property or W. J. Hancock, Executor for Estate. 6d-31,2,4,7,9,11-1853

NOTICE

Miss Mary Harstone, teacher of piano playing and theory will resume her teaching at the Conservatory of Music, Sept. 8th. For information phone 1264 or 355. 3d-59-1942

AT THE S. A. TEMPLE.

Colonel and Mrs. ' Scott are at the Salvation Army Temple to-night. Do not fail to hear them to-night at 8 p.m. They will be assisted by Lt. Co. Moore. 1d58 1970

21ST BATTALION CLUB.

Important meeting Tuesday at 8.00 p.m., Sept 8th, in the Sergeants' Mess, Armouries. Only a few more days before the re-union and lots of business to be finished. All members urgently requested to attend.— C. E. Newman, Sec.-Treas. 2d-58-1941

TOMATOES WON'T SOUR.

Your canned tomatoes will be sure to keep if you use Parke's Preservine in them; keeps other vegetables, canned fruit, catsups, sauces, etc., as well. Does not alter the natural flavor or color. 25c. package. Bond's Drug Store, corner George and Hunter streets.

SAWS GUMMED OUT, FILED AND SET AT TAYLOR'S.

Cutlery grinding, clippers ground, lawn mowers sharpened, called for and returned, $1.00 each. 'Phone 109-J. Umbrellas repaired and recovered.—Wm. Taylor, the Sheffield Cutler, over 40 years' practical experience. 219 Hunter Street West. t.t.s.

RUPERT GLIDDON,

Musical Director Peterborough Conservatory of Music; Conductor Peterborough Symphony Orchestra; Teacher of Piano Playing. Recent successes in the higher examinations: A.T.C.M., Toronto Conservatory of Music—Kathleen Sutton, Jean Anderson, Olga Fowler, Vera McGill, Mrs. Nora Edwards of Lindsay. Mr. Gliddon has been one of the adjudicators in the daily musical competitions at the Canadian National Exhibition, Toronto, for the past four years. 3d-60-1966

SANTIAGO HONORED PRINCE OF WALES

Race Meeting Yesterday Afternoon—Dined With President at Night.

SANTIAGO, Chile, Sept. 8. — (Canadian Press).—The Prince of Wales planned a quiet day to-day after a crowded and varied program yesterday.

A race meeting was held in his honor yesterday afternoon by the Club Hipco, De Santiago. In the evening the Royal visitor was dined at the Palacia De La Moneda by President Alessandri. Toasting various countries in the most cordial of terms, the British heir expressed the hope that his present visit would set the seal of amity for the Governments of Chile and the British Empire.

AGED MAN KILLED.

John Hooper, Short-Sighted and Deaf, Was Struck By Train.

TORONTO, Sept. 4. — Canadian press. — Struck by a Canadian Pacific Railway passenger train, John Hooper, aged 70, was instantly killed near Inglewood to-day. Hooper was short sighted and a little deaf, and had been seen walking on the track. A widow and three sons survive.

CHOLERA IN TOKIO.

Authorities Announce the Discovery of Five Cases in Japan's Capital.

TOKIO, Sept. 8. — (Canadian Press)—Authorities to-day announced that five cases of cholera have been discovered in Tokio. Previously 41 cases were reported at Yokohama.

INJURIES WERE FATAL.

Motor Cyclist, Injured in Collision With Car on Saturday, Died To-day.

TORONTO, Sept. 8. — George Hearn, aged 53, of Stouffville, Ont., died in the hospital to-day from injuries received when struck by a motor car at Bond Lake on Saturday. He was riding a motor cycle at the time.

IN POLICE COURT.

A further adjournment was made on Saturday in the police court where a local man was charged with being in unlawful possession of narcotic drugs. The case will be heard on Wednesday.

DR. A. C. HOWSON, M.D., C.M.,

Surgeon. Post Graduate, London, England.—341 George St. 'Phone 392-W. t.t.s.-80-1914

HANCOCK'S AUCTION.

Friday, at 1.30—Chesterfield and 4 chairs, Heintzman Piano, Refrigerator, Phone Table and chair, Grand Bedroom Suite, Twin Beds with box mattresses, Wilton Rugs and Matts; excellent goods and practically new. 3d60 1957

WATER STREET BOWLING ALLEYS.

The Water street bowling alleys are now open for this season, after being thoroughly overhauled and renovated. League reservations are now being made and a good season's bowling is assured. 6d-8-10-12-15-17-19—1961.

BIRTH

CHRISTOPHER. — On Thursday, September 3, at Nicholls Hospital, to Mr. and Mrs. E. F. L. Christopher (nee Mildred E. Ellis), a daughter (still-born).

JONES.—To Mr. and Mrs. Wilfrid Jones, at St. Joseph's Hospital, Sept. 4, 1925, a daughter, Elsie Elizabeth.

Two hundred years ago New York had less than 6,000 people. Half of these were negroes.

September Bride

If you are purchasing a gift for a September bride, do not fail to see our selection of wedding gifts.

We are showing a beautiful line of silverware, cut-glass and china and you will find it very easy to make a choice.

Wonderful assortment of gifts from $1.00 to $10.00.

WARNE BROS.
349 George St.
DIAMOND HALL
'Phone 880

SIR ROBT. FALCONER IS STUDENT TYPE

Never Studied Business Management to Run University.

Universities, so say certain writers, are becoming nothing more than big business concerns. They have a tremendous annual output. They operate on the lines of a commercial organization. University heads are nothing more than business executives. University heads should be, first of all, business executives, others insist.

In any case, there is a wholesale amount of sporadic clamor on the subject which will probably burst out anew when autumn comes with the annual crop of red leaves and green freshness.

Sir Robert Falconer, who presides over the University of Toronto, not Toronto University, and its five to six thousand disciples of learning, has written the story of his youthful beginnings for T.P.'s and Cassell's Weekly. As far as it is possible to judge, he never plunged into a course on business management, never studied efficiency as a disease and as a way to earn a living, does not delve into magazines dealing with sales resistance and super-production, and is unacquainted with the science of graphs.

"I do not remember that I had any of the wild ideas which characterize so many youngsters for a career," Sir Robert writes, "—engine-driving, circus-riding, etc. I was rather a staid and ordinary lad with taste for classics which I cultivated with some thought of devoting myself to teaching them."

Sir Robert seems to have been, by nature and inclination, a student type. He speaks of living in Trinidad as a small boy where he was greatly interested, first, in the Oxford and Cambridge masters under whom he studied, and, secondly, in the natural beauties and picturesque commerce of the island itself.

Judging by his article, the outstanding memories of Sir Robert's entire youth are his professors and his studies. All his reminiscences are linked up with them.

He speaks of Edinburgh and the professors there, of Leipzig and the professors there and of Berlin and Marburg and the professors there.

His references to the sugar, cacao and asphalt industries of Trinidad and the cattle-steamers of the Orinoco are the only points which indicate the faintest leaning toward things commercial.

So that either a number of people are hullabalooing about nothing at all or Sir Robert is unusual among university presidents.

And if he is somewhat similar to others, then one might say, if anyone cares to know, that university presidents are students who don't want to drive locomotives, grown up.

Reports Of Fall Business Send Stock Prices Higher

NEW YORK, September 8. Canadian Press. — Responding to reports of expanding business, stock prices resumed their upward movement in Wall street to-day, under the leadership of motor shares, marking up the call money rate to 5 per cent. on calling of loans to make up a deficit in reserves shown in last Saturday's clearing house statement, caused a temporary set back around the noon hour, which carried many issues off 1 to 3 points from their earlier highs, but the rally was resumed in the afternoon.

LADY GOLFERS START.

First Round of Canadian Closed Championship Commenced To-day.

OTTAWA, September 8. — Canadian Press. — Thirty two lady golfers drove off this morning in the first round of the match play for the Canadian Ladies' closed golf championship, the medal round of which was played on Labor Day, when Mrs. Dr. W. G. Fraser of Royal, Ottawa, turned in the low score of 77.

ADVERTISE IN THE EXAMINER

MACKENZIE KING CARRIES FIGHT INTO TORY KEEP

Speaks in Support of Liberal Candidate in Peel County.

PICNIC GATHERING.

Constituency Has Returned Conservative Members During Past 25 Years.

TORONTO, Sept. 8.—(Canadian Press).—Premier Mackenzie King returned from South-Western Ontario to the more central part of the province to-day in the course of his general election campaign. From Exeter yesterday he proceeded today to Erindale, 17 miles west of Toronto, to speak at a Liberal picnic gathering in support of W. R. Parker, Liberal candidate in Peel County. In the House of Commons just dissolved Sam. Charters, Conservative, of Brampton, held the seat. Peel has for 25 years returned Conservative members to the Dominion House.

BANDS ENGAGED FOR EXHIBITION HERE

Five Bands Secured to Give Music at the Main Entrance.

On opening night, Tuesday, September 15th, which is free gate admission and 25c to the grand stand, the Caledonian Pipe Band will play.

On Wednesday afternoon, Children's Day, the Salvation Army Juvenile Band, Wednesday night Salvation Army Senior Band.

Thursday afternoon and night, Curve Lake Indian Band.

Friday afternoon and night and Saturday afternoon and night, Peterboro Rangers Band.

Al Sweet's Singing Band will occupy the stage in front of the grand stand at all performances.

It will be a great Fair, and don't miss it.

TYPHOON VICTIMS.

Thirty-five Fishermen Were Drowned in Sulu Sea.

MANILA, Sept. 8. — (Canadian Press).—Thirty-five fishermen are believed to have been drowned in a typhoon in Sulu Sea, near the Island of Palawan, constabulary reports from a negro province indicate.

LABOR PARADE.

More Than 8,000 Marched to the Exhibition Grounds.

TORONTO, Sept. 8.—(Canadian Press).—With more than 8,000 men in line, organized labor in Toronto held its annual parade to the Exhibition Grounds yesterday.

AIRMEN BOMB MOORS.

Volunteers Under Canadian Leader Made Second Flight Over Sheshuan.

OUEZZAN, Morocco, Sept. 8.—(Canadian Press).—The volunteer aviators who are serving with the French forces in the Moroccan campaign under Major James Sussan, the Canadian air ace, yesterday made their second bombing trip over Sheshuan, upon which they dropped nearly a ton of high explosives.

Standard Mining Exchange Active After the Holiday

TORONTO, Sept. 8 (Canadian Press).—Trading on the Standard Mining Exchange was more active this morning after a holiday. Transaction numbered 144,360. Preston, under heavy sales, was unchanged at 8 3-8, while Keora and Lorrain advanced fractionally to 12 7-8 and 7 3-4 respectively. Argonaut also advanced fractionally to 25 3-4.

Downward Trend at Toronto Brazilians Maintain Lead

TORONTO, Sept. 8 (Canadian Press).—A reactionary tendency was shown on the Toronto Stock Exchange this morning, though the high level of activity reached at the end of the past week was well maintained. Brazilian was again leader, and it sold down to 73 1-8, but recovered to 74 3-8 at noon, a net loss of one quarter.

Wheat and Corn Values Rise Unexpected Climbs To-day

CHICAGO, Sept. 8.—(Canadian Press.) — Both wheat and corn showed a decided trend upward today as soon as the market here opened. A reduction of more than 2,000,000 bushels of amount of wheat on ocean passage, together with an unexpected advance in quotations at Liverpool, was largely responsible for the action of wheat. Wheat opening prices 3-4c. to 2 1-4c. higher, Dec. 151 1-2 to 152, and May 155 1-2 to 155 5-8, were followed by something of a sag and then by a fresh advance.

AFTERNOON FROCK.

Here is a smart afternoon frock for present wear. Blonde satin is the fabric with narrow edgings of powder blue. Appliqued embroidery adds still further to its attractiveness.

FALL FAIR DATES.

Belleville—Sept. 1-4.
Bobcaygeon—Sept. 10-11.
Brighton—Sept. 18-19.
Brockville—Aug. 17-21.
Campbellford—Oct. 1-2.
Keene—Oct. 6-7.
Kingston—Sept. 15-19.
Lakefield—Sept. 29-30.
Lindsay—Sept. 23-26.
Madoc—Oct. 6-7.
Marmora—Sept. 25-26.
Millbrook—Oct. 1-2.
Norwood—Oct. 13-14.
Oshawa—Sept. 14-16.
Ottawa—Aug. 22-29.
PETERBORO—Sept. 15-19.
Port Hope—Oct. 6-7.
Roseneath—Oct. 15-16.
Stirling—Sept. 15-16.
Warkworth—October 8-9.

Use Malaria As Cure For Locomotor Ataxia

(By Frederick Kuh, United Press Staff Correspondent).

BERLIN, Sept. 8—Locomotor ataxia, the dread ailment which hampers the functions of locomotion, can be cured by malaria bacilli, according to The Munich Medical Weekly. This recognized journal reports that Dr. Bering injected bacilli into 23 persons suffering from locomotor ataxia and cured six of them, besides practically curing 13 others.

In the remaining cases the progress of the malady was halted.

Experiments on the Continent and in England have recently shown that malaria germs are efficacious in curing some forms of mental trouble.

The malaria germs create a fever condition which acts on the mental trouble and often cures it.

FAMED FOR RESEARCH

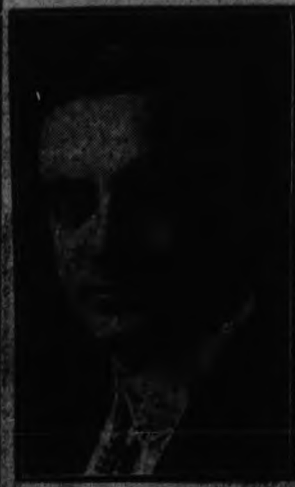

Dr. Pasquale Fontanella, graduate of the University of Naples, whose research into the subject of cancer prevention has won him distinction. He was tendered a banquet by his fellow Italians in Toronto recently.

LATE WANT ADS.

TO RENT—FURNISHED BEDROOM central; apply Box 2244. 3d-60-2244

LOST—BOSTON BULLDOG; FINDER please return to 302 Louis. 3d-60-2268

LOST — SATURDAY NIGHT ON George or Hunter St., a gold wrist watch; finder please leave at Examiner office. 1d-58-1969

ARE YOU?
OF COURSE YOU ARE GOING TO HEAR AL. SWEET AND HIS CHICAGO SINGING BAND AT THE PETERBORO EXHIBITION, SEPTEMBER 15-19. 12d-64-1867

WEDDING BELLS.

CHURCH—SCATES.

A very pretty wedding took place at two o'clock on Saturday last, at the parsonage of St. James' Methodist church, when Annie, eldest daughter of Mr. and Mrs. Harry Scates, 590 George street, was united in marriage to Cecil Church, son of Mr. and Mrs. A. R. Church, 78 Edison avenue. The ceremony was performed by Rev. Jas. D. Richardson.

The bride wore a lovely gown of peach brocaded satin, with hat to match and bouquet of sweetheart roses. The bridesmaid, Miss Mildred Routly, was in pale pink satin, with hat to match, and carried a bouquet of pale pink roses. The best man was a brother of the bridegroom, Mr. Stanley Church.

After the ceremony, a buffet luncheon was served to about forty guests at the home of the bride's parents, where the rooms were decorated with white streamers and bells of pink and mauve asters.

Mr. and Mrs. Church left later for a honeymoon trip to Toronto, Buffalo and Niagara Falls, the bride travelling in a dress of sand crepe, with hat and coat to match. On their return they will reside on Edison avenue.

Many useful and beautiful gifts were received by the young people, the bride being remembered especially with a quantity of pretty china, the gift of the girl employees of the Bonner-Worth Company.

BIRD—LAFAVE.
LAFAVE—COLE.

A pretty double wedding was solemnized at half past six o'clock on Monday morning, at the Church of the Sacred Heart, when Irene Lafave, youngest daughter of Mr. and Mrs. Alfred Lafave, of this city, became the bride of J. H. (Harry) Bird, only son of Mrs. Wm. Anningham, of Windsor, Ontario, and of the late J. H. Bird, of Kingston, and Marguerite Cole, daughter of Mr. and Mrs. Alfred Cole, of Peterborough, was united in the hold bonds of matrimony to Alfred Lafave, only son of Mr. and Mrs. Alfred Lafave. Both ceremonies were performed by Rev. J. J. O'Brien.

Miss Lafave wore a stylish suit of copenhagen satin and cocoa colored crepe, with picture hat, and Miss Cole wore a becoming costume of white canton crepe trimmed with fur, and a white picture hat to match.

The young people attended each other during the double ceremony.

Each bride partook of breakfast at her own home, while later, a dinner for both parties was held at the home of Mr. and Mrs. A. Lafave.

Mr. and Mrs. Bird and Mr. and Mrs. Lafave left later for a week's honeymoon trip. On their return, they will reside in Peterborough.

OBITUARY.

JAMES ROBERT WHATMAN

The death occurred yesterday of James Robert Whatman, infant son of Mr. and Mrs. James Whatman, 406 Sherbrooke Street.

The funeral took place this afternoon to Little Lake Cemetery; Rev. Mr. Daw officiating.

MARMORA, Sept. 8.—Under True Blue auspices the funeral of the late Adam McGarvey took place on Friday afternoon. Members of Marmora L. T. B. 177 were joined by members of Sulphide L.T.B. 322 in paying their last respects to the deceased. Among the large number of mourners were no less than twenty-one lodge members. This was the first True Blue funeral for a long period of years that Marmora has seen.

The rector took the service at St. Paul's Church and the committal at the graveside. The special hymns were: "The Saints of God, their conflict past" and "Praise my soul, the King of Heaven." The Rev. P. Caiger-Watson based his address on "So teach us to number our days that we may apply our hearts unto wisdom." After the committal, the members of the Loyl True Blue Association gathered in a circle with linked arms, the ritual of the order being taken by W. Bro. W. J. Cottrell, Master of the Lodge, and Bro. Arthur Hart, acting chaplain. At its conclusion, each member dropped a piece of blue ribbon on the casket. The hymns, "Blest be the tie that binds" and "The Sweet By and By," were sung very softly and sweetly course of the ritual, deeply impressing those congregated at the graveside.

Out of town relatives attending the obsequies were Mr. and Mrs. Edward McGarvey and daughter, Aletha, of Toronto; Mr. and Mrs. Nathan Mumby, and two children, of Niagara Falls, N.Y.; Mr. James Allan McGarvey, of Niagara Falls, N.Y., and Mrs. Annie Hamilton, of Toronto. Flowers were sent by the following: family, brother and sisters, L.T.B. 177, Mr. and Mrs. H. R. Pearce, Mr. and Mrs. Robert Young and Mrs. McCaw, Mr. W. J. Cottrell, Mr. and Mrs. J. Gray and Mr. and Mrs. E. S. Bennett.

The pall-bearers were G. B. Airhart, A. T. Neal, M. S. Doupe, B. C. Hubbell, T. Warren and A. Smith.

ISABELLA GRANT.

Isabella Grant, daughter of the late Mr. and Mrs. Andrew Grant, of Smith township, passed away at her home, 540 Waterford street, this morning, Sept. 8th, 1925, after a long and painful illness.

Deceased was in her 63rd year. Miss Grant was born in Smith township and spent the first part of her life there, but, for the past twenty-seven years has resided in Peterborough.

She leaves to mourn her loss, one sister, Miss A. J. Grant, of Waterford street, and two brothers, Wm. J. Grant, of Smith township, and Dr. A. F. Grant, a medical missionary to Egypt, who is at present on furlough, and was thus able to spend the last few weeks of her illness with her.

The funeral will take place from the family residence, 540 Waterford street, on Thursday, Sept. 10, service at 2.30 p.m. Rev. Mr. Allan will officiate.

VOTERS' LIST, 1925

Municipality of Ennismore, County of Peterboro.

Notice is hereby given that I have complied with Section 10 of the Voters' List Act, and that I have posted up at my office, at Ennismore, on the 24th day of August, 1925, the list of all persons entitled to vote in the said municipality for members of parliament and at municipal elections, and that such list remains there for inspection.

And I hereby call upon all voters to take immediate proceedings to have any errors or omissions corrected according to law.

Dated this 5th day of September, 1925.

CHAS. PERDUE,
Township Clerk, Ennismore.
1d—58—1958

STARTING CAMPAIGN.

Meighen Will Make His Opening Speech at Wingham.

OTTAWA, Sept. 8. (Canadian Press) —To-morrow afternoon, at Wingham in the constituency of North Huron, Right Hon. Arthur Meighen, Conservative leader, will open his election campaign.

G A Borland
DRUGS
228 Charlotte St. near Aylmer

Make Use Of Our FAST AUTOMOBILE DELIVERY

Which operates to all parts of the city. Many people know and enjoy our service. Why not you?

Our stock is complete. We have the goods you see advertised, the ones in which you have confidence.

We give what you ask for nothing else. You don't hear any "just as good" from us.

Your physician's prescriptions will be called for and delivered. All prescriptions compounded as speedily as is consistent with safety.

PHONE 274
FAST AUTOMOBILE DELIVERY

HOBO FINDS LETTER FROM MYSTERY WOMAN
Read about it in "The Limited Mail," now appearing in The Examiner.

Methods Of Examination.
When my examination shows that your eyes need medical treatment rather than lenses, I send you to your family physician. When my examination shows that you need neither medical treatment nor glasses I tell you so, and costs you nothing. When glasses are needed I make and fit them.
A. A. FOWLER
PHM.B., TORONTO UNIVERSITY EYESIGHT SPECIALIST
373 GEORGE ST.

CHIROPRACTOR
M. C. GOODWIN
DC. Ph. C.
Palmer Graduate
166 Harris Building.
Lady Attendant Phone 451
Hours 10-12 a.m., 2-4 and 7-8 p.m.
Office closed Tuesday evening, also Thursday afternoon and evening

VERNOR'S DETROIT GINGER ALE At DEAN'S CANDY SHOP

ALEXANDER & HALE
ELECTRICIANS
When you have Electrical work to do. Call
F. Alexander, Phone 1755J.
W. Gordon Hall, Phone 544r3.

FACTS ABOUT OPTOMETRY
The Prevalence Of Far-Sight
It is the opinion of Optometrists that this error of vision is more often met with than any other. And in addition to being so prevalent, it is very detrimental. It is present in all ages, the majority of children being to some extent far-sighted. There is but one way to correct far-sight—placing glasses before the eyes that remove the error. We have success in such cases.
M. J. ROCHE, Opt.
166 CHARLOTTE STREET.

Stoney Lake Navigation Co.
Steamers will leave Lakefield on arrival of the Morning, Noon, and Evening Trains from Peterboro, and will leave the Lake to have Passengers Arrive at Peterboro at 8 a.m., 11.35 a.m., and 5.15 p.m.
For Excursion Rates, etc., apply 434 Park Street, Phone 548.
STONEY LAKE NAVIGATION COMPANY.

ADVERTISE IN THE EXAMINER

FREDERIC G. MANN, A. Mus.
Organist and Choirmaster St. John's Church
TEACHER — SINGING (BEL CANTO), PIANO, ORGAN, THEORY
18 Exam Successes (7 honours) last season.
STUDIO: 180 DUBLIN ST. TEL. 1355J.
6d-59-1883

B
Announcing
THE ARRIVAL OF OUR NEW FALL AND WINTER
COATS
SUITS
AND
DRESSES
We offer to our patrons the very latest and most up-to-date creations.
As is our custom, we leave it to our friends to use their own judgment, contenting ourselves with the statement that we believe it will be in their own interest to inspect these various garments and compare values, styles and prices before purchasing elsewhere.
Barrie's

OUR TREAT THIS WEEK
FREE SAMPLES NIAGARA CREAM CARAMELS
SATISFY your sweet tooth with these golden-yellow Niagara Cream Caramels. They possess a delightful flavor all their own.
This week, we the authorized distributors, invite everyone to sample them at our expense.
JOS. DEAN, 391 GEORGE STREET
COLEMAN BROS., 436 GEORGE ST.
T. H. HOOPER, 414 GEORGE ST.
E. L. PAYNE, GEORGE AND SIMCOE STREETS
McDERMID AND JURY, GEORGE AND CHARLOTTE STS.
E. G. DORMER, 486 GEORGE STREET
H. FRENCH, 332 GEORGE STREET
L. POTVIN, 435 GEORGE STREET
J. C. TURNBULL CO., 361 GEORGE STREET
A. C. HAWLEY, [illegible] CHARLOTTE STREET
V. BOORMAN, 85 HUNTER STREET EAST
W. A. J. GILES, 382 GEORGE STREET
J. M. HEARD, 380 GEORGE STREET
J. J. MENZIES, 441 GEORGE STREET
JAMES JURY, 342 CHARLOTTE STREET
J. M. MAGGIS, 394 CHARLOTTE STREET
LINDSAY—Ed. Bryson, Olympia Candy Store, E. Georgas, F. Pengel, Jas. Dalid. PORT HOPE — W. F. Tickell. COBOURG—W. G. Scapis, W. G. Wenn, J. R. Lowe, W. C. Hugh, F. D. Kellee, F. Bateman.

MILTON SILLS
- IN -
"The Making of O'Malley"
CAPITOL - TONIGHT

The Evening Examiner

VOL. LVI., No. 58 PETERBOROUGH, WEDNESDAY, SEPTEMBER 9, 1925 PRICE THREE CENTS

PROBABILITIES.
Fresh south-easterly to southerly winds, some local showers but partly fair. Thursday—Fresh to strong westerly winds, some local showers, but partly fair.

Conservative Leader Opens His Attack on the King Government

Rt. Hon. Arthur Meighen Declares Present Administration is "Feeble and Futile" —Demands Statement of Premier's Proposals On Senate Reform.

BIG ISSUE IS TARIFF POLICY.

WINGHAM, Ont., Sept. 9 (By Canadian Press Staff Correspondent).—In a speech which was at one and the same time a reply to charges made by Premier Mackenzie King at North York and a declaration of the policy of the Conservative party on the major issues, Rt. Hon. Arthur Meighen today opened his election campaign. Mr. Meighen repeated his declaration, that the present Government "is feeble and futile," lacking in policy on the main problems of the day, and quite unable to carry on the business of the country in a successful manner.

The Conservative leader satirized that portion of the Prime Minister's speech in which Mr. King blamed him for being "the principal cause of the country's calamities."

"I make this statement in the hearing of thousands and I ask each of you if it is not absolutely true. Of the half million or more people who have left this Dominion to make their living during the regime of Mr. King there is not one human being of the lot of them who moved away from his home land because of any word of mine," Mr. Meighen asserts. "They went, practically every one of them, because they could not stay. They had to live and they went where work was to be found."

Tarriff Is the Issue

Once again the Conservative leader declared his belief that the great subject of the policy in Canada was the tariff policy. Mr. King had "flinched this issue," but this time the people of Canada are not going to be "befuddled by twisting and shifting practices of Mr. King." added Mr. Meighen, who continued to say that a sound and strong and definite protective policy is the only means by which we can live and prosper.

"In the matter of senate reform the government had not a single proposal which it dare make and until Mr. King told the country what he wants done with the senate or until he tells the country what he proposes to do, it is all moonshine to be talking about the supposed issue of Senate reform."

By the Government's railway policy, Canada is being mortgaged, Under Mr. King's government the debt of Canada on the national

(Continued on page 6.)

LOCAL MAN IS SLAIN BY FELLOW INMATE

Phil Taylor Was Attacked By Barrie Man in Toronto Hospital.

TORONTO, Sept. 9.—(Canadian Press).—Philip Taylor, aged 54, of Peterboro, an inmate of the Ontario Hospital for the Insane here, is dead and a man named McKenzie, of Barrie, who was sent to the institution about a week ago, is being detained under police supervision in connection with his death. According to reports made to the Hon. Lincoln Goldie, Provincial Secretary, McKenzie attacked Taylor at the hospital last night with the leg of a chair, inflicting serious injuries, from which he died this morning. Hearing the disturbance, an attendant overpowered McKenzie.

A STREAMER AND LUCKY NUMBER DANCE AT THE LAKE FIELD PAVILION, THURSDAY NIGHT, SEPT. 10TH. GOOD PRIZES. FALLIS' ORCHESTRA. 1d59 1976

AUCTION SALE.
FRIDAY, 1.30 P.M., AT HANCOCK'S — HEINTZMAN PIANO, HANDSOME CHESTERFIELD AND THREE CHAIRS, IVORY TWIN BEDROOM SUITE, PHONE DESK, VICTROLA, REFRIGERATORS, WALNUT DINING ROOM SUITE, WILTON RUGS AND MATS, ELECTRIC RANGE, ELECTRIC VACUUMS, ETC., ALL PRACTICALLY NEW. BEST SALE OF SEASON. ON DISPLAY. 1d59 1984

NEW AIR MAIL ROUTE

DETROIT, Sept. 9 (Canadian Press).—An air mail service between Detroit and Chicago will be started within two weeks.

FIRE DESTROYED LUMBER PILES

Millions of Feet of Valuable Timber Burning at Hawkesbury.

TOWN THREATENED.

HAWKESBURY, Ont., Sept. 9.—(Canadian Press).—Millions of feet of valuable timber, the property of the Hawkesbury Lumber Company, was destroyed by a fire which broke out in the company's lumber piling at eight o'clock this morning and is still burning. Should the wind change, the town of Hawkesbury would be in danger.

ITALIAN GOVERNMENT DIRIGIBLE LENT TO AMUNDSEN FOR FLIGHT OF EXPLORATION TO NORTH POLE

Italy Will Share Honors of Flight as Italians Will Man Airship.

FLY NORSE FLAG.

Conditions of Agreement For Loan Have Not Been Made Public.

ROME, Sept. 9. — (Canadian Press).—Captain Roald Amundsen's next attempt to fly over the North Pole will be made in an Italian dirigible, it was confirmed to-day by the Commissariat of Aeronautics. The dirigible, the N-1, which has been ceded to the Norwegian explorer, expressly for the Polar flight, will be operated by an Italian crew.

The conditions of cession by the Italian Government have not been made public, but it is not believed that the explorer purchased the airship outright since Italy is to share in the honors of the flight by furnishing the crew. It is announced, however, that the dirigible will fly the Norwegian flag.

Council Congratulates Gordon On His Elevation

At last night's meeting of the City Council, Alderman Phelan moved a resolution of congratulation to Hon. G. Gordon, K.C., M.P., on his elevation to the Cabinet. The resolution passed, His Worship remarking that Mr. Gordon has brought honor to the city.

IMMIGRANTS TO CANADA MOSTLY OF BRITISH BIRTH

Total For First Three Months of Year Was Over 32,000.

CANADIANS RETURN.

Nearly 10,000 Came Back From States—Had Intended to Stay There.

OTTAWA, Sept. 9 (Canadian Press)—Immigration to Canada for the first three months of the present fiscal year, that is from April 1 to June 30, 1925, totalled 32,449 according to a report issued by the Department of Immigration. Of this total 16,094 came from Great Britain, Northern Ireland and the Irish Free State, 55,307 from the United States and 11,048 from other countries, almost entirely from Northern Europe. In the same three months 9,141 Canadians who had been in United States for six months or longer and who went to that country to settle returned to the Dominion.

MOTOR BOAT BLAZE.

Occupant Jumped Into the St. Lawrence.

BROCKVILLE, September 9.—Canadian Press. — When a defect in the ignition system of his father's motor boat set the craft on fire in the St. Lawrence river, off this town, Burford Staymer was obliged to leap into the river to save himself after his hair asd eyebrows had been singed and his hands burned. The boat was badly damaged.

Moses Lives Again In The Ten Commandments'

That grand old actor, Theodore Roberts, has the greatest part of a long career on stage and screen in Cecil B. DeMille's picturization of "The Ten Commandments." Moses lives again as Theodore Roberts plays the part. He is one of the twelve stars who appear in this great epic. "The Ten Commandments" opens a three-day engagement at the Capitol Theatre Thursday.

Ultimatum By Ship Owners To Strikers At Cape Town

CAPE TOWN, South Africa, September 9. — Canadian Press. —All attempts to settle the unofficial strike of the British seamen having failed, the ship owners have decided to post notices today giving the strikers 24 hours to return to work on certain specified conditions. The owners assert that if the men obey there will be no victimization, but if not they say strong action will be taken against the strikers.

THREE HURT IN RAILWAY WRECK

Passenger Train Ran Into a Freight Train Where Tracks Crossed.

TWO BADLY INJURED.

NIAGARA FALLS, Ont., Sept. 9 (Canadian Press)—Two men and a woman were injured, both men seriously, late last night, when a Canadian National passenger train crashed into a Wabash freight train on the crossing at Clifton Junction, a short distance from here. Several freight cars were derailed. None of the passenger coaches left the tracks.

The injured are: Henry Atkins, engineer and Michael Baldwin, fireman, both of this city. Both have fractured skulls. The woman injured was en route from St. Catharines Ont., to Mexico. She refused to give her name and continued her journey, after having her injuries treated.

CAMPAIGN NOTES

The latest mention in connection with the probable Conservative nominee in the Peterboro riding names C. H. Ackerman as a strong possibility.

The Conservative picnic at Bethany tomorrow promises to be one of the most ambitious ever staged in this district, if the profusion of speakers is a criterion. There are eleven listed to address the gathering.

Flower Show Tomorrow

Entries to be made at Armouries from 2 to 7 p.m. Entry list on page three. 1000 exhibits needed.
We are counting on the enthusiastic support of every citizen to make Peterboro's Annual Flower Show the success we hope for.

J. E. MIDDLETON,
Pres. Horticultural Society.

RED PLAN FOR BIG CENTRAL UNION WAS DEFEATED BY BRITISH LABOR

Motion to Invest Council With Unlimited Power in Calling Strikes Was Overwhelmingly Voted Down By Union Men.

CREATION WOULD MEAN GENERAL STRIKE.

(By Lloyd Allen, United Press Staff Correspondent.)

LONDON, Sept. 9 (United Press).—"Reds" in England's trade union movement were heavily defeated today in the Scarborough Trade Union Congress, when their plan to weld a great central union with almost unlimited power was killed, at least temporarily.

The motion to invest the General Council of the Congress with supreme powers in calling strikes was voted down 2,318,000 to 1,708,000.

Around this motion the Reds had centred their hopes. Had the General Council been given the desired authorities, the Radicals proposed to join the various branches of the English trade union movement into a central order.

From this main body, the "Reds" hoped to exercise their power and its creation would have meant probably that the "Red" leaders would have tried in the spring a general strike such as they advocated during the recent coal strike.

Maid Of Orleans Was Unquestionably a Medium A Very Great Medium, Too, Says Arthur Conan Doyle

(By Minott Saunders, United Press Staff Correspondent. Copyright, 1925, by United Press.)

PARIS, Sept. 9.—Joan of Arc was "unquestionably a medium and a very great one," according to Sir Arthur Conan Doyle, novelist-spiritualist.

Here for the International Congress of Spiritualists, Sir Arthur told the United Press in an exclusive interview, that there could no longer be any doubt that the martyred "Maid of Orleans" had astonishing ability in this realm.

"She had spells; she had visions; she heard mysterious voices," declared Sir Arthur. "She went into trances and she came out of them in a manner almost exactly identical with our own observations of the characteristics of modern day mediums.

"I bow in reverence to the memory of that great inspired medium, Joan of Arc, and other spiritualists should do the same. She had her limitations, as have our mediums. But John of Arc exceeded modern mediums by being able to turn her ability to very practical ends."

(Joan of Arc had a vision in which she was called to liberate France. Taking up this movement, she was subsequently burned at the stake by the English.)

"Any sane person must realize by now the truth of mediumship. The difficult thing is to explain it. It is to that end that we must bend our next and deepest efforts.

"Another interesting phase of spiritualism, is the great grip it has taken on the people of France. France has recently superseded England as the centre of interest in spiritualism and the study of its phenomena."

Some animals, especially dogs, were susceptible to spiritualistic influences, Sir Arthur said, pointing out that dogs often "whined" with fear when brought into a haunted house. "If a dog stares fixedly, it may be gazing at something you cannot see, something psychic."

SPANISH FORCES START MARCH ON KRIM'S CAPITAL

Landed After Dogged Resistance By Riffs at Alhucemas.

ADJIR LIFELESS.

City Shows Little Movement After Bombardment By Airplanes.

PARIS, Sept. 9.—(United Press). —The Spanish march on Abd-El-Krim's capital, Adjir, has begun. The French Foreign Office was informed to-day that Spanish forces which landed after a dogged bombardment, and in face of hardy Riffian resistance at Alhucemas Bay, started their march upon Krim's stronghold.

Little Life Shown.

FEZ, Morocco, Sept. 9.—(United Press).—Little signs of life are evident at Abd-El-Krim's Adjir headquarters since the French forces, aided by Americans, started Sunday to bombard the city, according to reports received here to-day. Several tons of explosives were hurled down on the city, while at Chechaouena and Taberrant other French birdmen were pounding in like fashion.

SHOE IMPORTS HAVE DROPPED

Purchases From the United States in July Were 58,022 Piars.

LARGE PROPORTION.

WASHINGTON, Sept. 9 (Canadian Press) — Imports of leather footwear from the United States into Canada during the month of July amounted to 58,022 pairs, valued at $124,833, which constitutes a slight decrease when compared with May and June.

According to government compilation, the United States supplied 20 per cent of the leather footwear for men in Canada, 60.5 per cent of that for women and 19 per cent of that for children.

ONE DAY TO FLOWER SHOW.
SEPTEMBER 10TH AND 11TH, 1000 ENTRIES WANTED AT ARMOURIES THURSDAY AFTERNOON, CLOSING 7 P.M. 1d58 1964

FOUR BUSINESS PLACES VISITED BY BUSY THUG

Gets $100 to Reward His Frantic Efforts in Many Attempts.

POLICE BUSY.

Manning Garage is Chief Victim in Currency Loss.

Some time last night a crook had a busy time in Peterboro as he attempted to establish a record for versatility, speed, deliberation, width of field, and inconsistency. His efforts were possibly crowned with success in all departments.

So far as is known at present, the Manning Garage on Brock Street was the chief loser, as nearly $100 was missing from the safe, which employees say was locked, being rifled without injury to the combination.

The Peterboro Fuel and Transfer Company on Aylmer Street found that a cheque, payable to J. N. Burt, amounting to $13.92, was missing.

The Duffus Garage was relieved of small change, amounting to nearly one dollar, which was in the cash drawer of the register, while the paint shop owned by Coleman on George Street was relieved of some twenty cents in copper which had been left on the top of the cash register.

While the total amount stolen is not large, there are several angles of the theft which are remarkable.

New Features.

At one place a cheque was taken, while at others they were scorned, although many were present. Copper coins were cleaned out of some tills,

(Continued on Page 11)

Soldiers' Settlement Is Also Gordon's Department

ERINDALE, September 9. — Canadian Press. — A statement by Hon. G. N. Gordon at the Liberal picnic held Tuesday indicated a change in the linking of Cabinet portfolios. Mr. Gordon informed the meeting that he was sworn in Monday as Minister of Immigration and Soldiers' re-establishment. This is the first occasion on which these two portfolios have been linked. Previously Soldiers' Settlement was linked with H[illegible].

While pleading yesterday for a the return of the government by a substantial majority, Premier King said that if he were again faced with the situation with which he had been faced in the past he would not hesitate to ask for another dissolution.

CONSTABLE SLAYS WIFE

CHARLEROI, Pa., Sept. 9 (Canadian Press).—Constable Charles Thomas shot and killed his wife and then ended his own life. Domestic quarrels are blamed.

PREMIER BRUCE DENOUNCE REDS

Disturbed Conditions Cause Australian Premier to Take Definite Stand.

WILL SEEK MANDATE.

MELBOURNE, Australia, Sept. 9. (Canadian Press).—Disturbed conditions in Australia have caused Premier Bruce to take a definite stand against the Communists. In a public address here to-day, the Premier denounced the local expounders of Bolshevism and asserted that he would not hesitate to appeal to the people for endorsement of his action.

ONTARIO'S FULL SHARE OF POWER FROM ST. LAWRENCE SCHEME WILL BE NEEDED BY 1935 REPORT SHOWS

Last Document Revised By Sir Adam Beck Presents Details of Project.

EXPANDING MARKET.

Published to Impress Public With Importance of Early Development.

TORONTO, Sept. 9.—(Canadian Press).—With reference to the proposed improvement of the international stretch of the St. Lawrence River for navigation and for the development of 1,600,000 horse-power of electrical power, the Hydro-Electric Power Commission of Ontario has just issued a volume which treats of the project in great detail.

This volume for the first time makes generally available for reference purposes the details of the three alternative proposals put forward by the Hydro Commission. One project contemplates all of the power being developed at the foot of the Long Sault; another contemplates the generation of part of the power near Morrisburg, and a third is similar to the second, but with the upper power house situated at Crysler Island. While the documentary character of the original 1921 report, with its plans, estimates of costs, discussion of relative flooding and other advantages and disadvantages, and treatment of the economic phase of the project, is carefully preserved in the present book, the Hydro-Electric Power Commission has supplied additional material, bringing up to date such features as power supply statistics, total investments in plant for the supply of electricity to Ontario municipalities, electricity in relation to Canada's fuel problem and similar matters.

Market For Power.

Of especial interest is a comment which amplifies the discussion of market for the disposal of the 800,000 potential horsepower of St. Lawrence power which is owned by the Province of Ontario. The Commission reports that, in view of the rapidity with which the output of the Queenston-Chippawa development has been absorbed by the Niagara system, the St. Lawrence development will serve an area with a population of two and one-half million people in Ontario, instead of a substantially smaller population, as was provisionally assumed in 1921, when uncertainty with respect to the probable course of electrical demands following the close of the war constrained the Commission to exercise special conservatism in its estimates of growth. The report states:

"The Commission, in its report as submitted in 1921, assumed that an increase in per capita consumption

(Continued on page [illegible])

POLICE SEEKING UNKNOWN MEN

Two Who Were in Wrecked Car, Disappeared After Accident.

GIRL IN HOSPITAL.

OTTAWA, Sept. 9. — (Canadian Press).—Miss Marjorie McQuaig, of Ottawa, is in hospital in a critical condition, suffering from injuries received early this morning when the automobile in which she was riding with Miss Ivy Merkel, Gordon Kenny and two unknown men, crashed into a telegraph pole. According to Miss Merkel, the two unknown men, for whom the police are searching, drove them home from Hull, where the trio had been spending the evening, and after the accident disappeared.

Denne's Exhibition Work Appreciated By Council

Alderman Greene called attention at last night's meeting of the City Council to the receipt by each member of a pass to the Peterborough Exhibition, and moved a vote of thanks to Alderman Denne, President of the Exhibition Board. He remarked on the outstanding success of the Exhibition under Mr. Denne. His Worship asked Alderman Denne to carry Council's appreciation to the Board of Directors.

BIG GAS FIELD AT TILLSONBURG

Flow of More Than Million Cubic Feet in Latest Well Bored.

SEVERAL BIG WELLS.

TILLSONBURG, Sept. 9.—(Canadian Press).—A flow of more than a million cubic feet per day is reported from a gusher struck yesterday on the farm of Milton Campbell in South Middleton. The well was brought in by David G. Laur, who is drilling for the Medina Gas Company.

Seven holes have been sunk since early in 1924, and in every case gas has been struck at 160 feet. Five of the wells produced from 250 to 300 thousand feet a day, and the latest well is taken as a very definite indication that there is a large gas supply in this area.

Gas men are reported to have said that it is the biggest natural gas field in Western Ontario.

ALL THE PEOPLE
OF DURHAM, NORTHUMBERLAND, PETERBORO, ONTARIO AND VICTORIA COUNTIES ARE INVITED TO THE BIGGEST EVENT OF 1925, AT BETHANY, ON THURSDAY, SEPTEMBER 10, WHERE THERE WILL BE A CONSERVATIVE PICNIC HELD UNDER THE AUSPICES OF THE EAST CENTRE DISTRICT OF THE LIBERAL CONSERVATIVE ASSOCIATION OF ONTARIO, A DAY OF RARE OPPORTUNITY TO HEAR A SPLENDID ARRAY OF SPEAKERS INCLUDING HON ARTHUR MEIGHEN, HON. W. H. PRICE, TREASURER OF THE PROVINCE OF ONTARIO; E. B. RYCKMAN, K.C., M.P., (EAST TORONTO.) OTHER SPEAKERS WILL INCLUDE MRS. HOWARD FALLIS, F. W. BOWEN, M.P., (DURHAM), A. J. FALLIS, M.P.P., (E. DURHAM), R. J. PATTERSON, M.P.P., (S. VICTORIA), W. H. BRADBURN, M.P.P., (WEST PETERBORO), MAJOR BELFORD, M.P.P., (NORTHUMBERLAND), T. [illegible] JOHNSTON, M.P.P., (E. Peterboro), M. E. MAYBEE, M.P., (E. NORTHUMBERLAND), AND OTHERS. A REAL OLD-TIME GET-TO-GETHER PICNIC. BRING YOUR FAMILY, YOUR NEIGHBORS AND A FULL BASKET. AFTERNOON PROGRAM BEGINS AT 2 O'CLOCK. MR. T. STINSON, OF LINDSAY, WILL OCCUPY THE CHAIR. CONCERT IN THE BIG TENT AT NIGHT: HEAR DUNCAN COWAN, OF TORONTO, ENTERTAINER. OFFICERS OF ALL CONSERVATIVE ASSOCIATIONS ARE ASKED TO OCCUPY SEATS ON THE PLATFORM. T. H. STINSON, K.C., PRESIDENT, EAST CENTRE DISTRICT; C. G. FROST, SECRETARY. 2d59 1965

City Council Passes Street Paving Plans For Trinity Section

Gutters, Storm Drains and Curb Construction Will Provide Employment This Fall — Five Streets Benefit — Deputation From Church Asks for Improvement.

MANY BOUQUETS FEATURE MEETING

Last night's meeting of the City Council was a love fest. Congratulatory, laudatory, and appreciative resolutions were passed conveying kindly sentiments to Hon. G. N. Gordon, K.C., Minister of Immigration; Alderman Roland Denne, President of the Peterborough Industrial Exhibition Board; and the Salvation Army Band; and Alderman Crowe had a good word to say for the Ladies' Softball Team because of honors won in Toronto. Business was transacted with a dispatch that must be record-breaking in its efficiency, and the universal spirit of good-will even extended to measures that are usually productive of heated dispute, but which last night were dealt with unanimously. The paving programme that has been in a nebulous state all summer was consolidated and adopted without a dissenting vote. A deputation from Trinity Church, asking for a widening of the sidewalk, was told by Mayor Turner that it comprised the most intelligent members and the most gifted orators that ever gathered in one petitioning body before his Council, and since their requests met with favorable attention, and are in a fair way to being granted this Fall the members reciprocate the opinion and appreciate the good fortune that projected them into a meeting that was bubbling over with good-will and harmony.

Five Streets Benefit.

The paving programme is decided insofar as the streets surrounding Trinity Church are concerned, and preparations will be proceeded with under the City Engineer this Fall. Dr. Morrison urged action in behalf of the Trustee Board of Trinity United Church, asking that the sidewalk be widened throughout the block formed by the Church, suggesting six or seven feet as a suitable width to accommodate the Sunday crowd there. Mr. Campbell said the matter had been discussed before, but the condition remains a menace, and he thought action should be taken immediately. Messrs. Adams and Kidd, and Dr. Neal also spoke in favor of an improvement, not as a matter of ornament but as a case of real necessity.

Alderman Green said the deputation merely emphasized the statements he made earlier in the year when Council was discussing paving.

After some discussion as to the best way of proceeding, a by-law was passed unanimously, providing from the paving of Simcoe from Reid to Rubidge; Scott from Reid to Rubidge; Reid from Hunter to Charlotte; Rubidge from Hunter to Charlotte; and Stewart from Hunter to Charlotte. It is understood that only the preliminary work will be done this year, the actual surfacing being left until next year, but it was pointed out that storm drains, gutters, and curbs may be built by day labor, supplying much needed employment in the fall season and giving the ground a chance to settle before the surface is laid. This preliminary construction work will be done under the supervision of the City Engineer.

Mr. Parsons outlined his proposals for the widening of the sidewalk where required, suggesting the addition of two feet of concrete. This will permit the construction of a three-line roadway. In the block

(Continued on page 3.)

BACKWARD AT SCHOOL
If your child does not make the progress at school that you think he should, do not always blame the child. Eye strain which often becomes real pain may cause the lack of interest on the child's part. See W. H. Lacey, Optometrist, 410 George St., phone 1160.

WOOD.
HEMLOCK BUTTS, $5.00 PER TEAM LOAD. ALFRED McDONALD LUMBER CO. PHONE 178. 3d[illegible] 1944

ARE YOU?
OF COURSE YOU ARE GOING TO HEAR AL. SWEET AND HIS CHICAGO SINGIN' BAND AT THE PETERBOROUGH EXHIBITION, SEPTEMBER 15-19. 12d64-1867

WANTED
FIRST CLASS OPERATOR FOR NORTON SHAFT GRINDER. APPLY CANADIAN GENERAL ELECTRIC CO. 1907

CITY TAXI 25c
BE SURE OF CATCHING YOUR TRAIN BY ORDERING A TAXI FROM US. NO DISAPPOINTMENT. PHONE 2240. 26d80 1901

HELP WANTED—Female

WANTED—A GOOD GENERAL FOR a small family; apply Box 2234 Examiner. 3d-60-2234

HELP WANTED—A CAPABLE GIRL for general housework, small family; apply 558 Gilmour. 3d-60-2232

WANTED—EXPERIENCED GENERal, must be good plain cook; small adult family; highest wages; apply box 1960 Examiner. 3d-60-1960

WANTED—A GIRL OR WOMAN FOR light housekeeping; apply Lansdowne St., first house west of May's school 3d-60-2233

WANTED—BY SEPTEMBER TWENtieth, experienced general for small adult family; highest wages; apply 273 George St. 3d-60-1959

ANYONE SELLING—OR WANTING to sell Greeting Cards should see or write us immediately. Four different kinds of samples to pick from. Can be carried with other lines or separately. Will increase your sales $500 to $1000. Weekly pay. You deal direct with manufacturer. Write today. Master Kraft Greeting Card Co., Toronto. 14d-31,2,4,7,9,11,14,16,18,21,23, 25,28,30-1847

HELP WANTED—Male

WANTED—YOUTH WITH MECHANical ability; apply White's Cycle and Sports Ltd. 2d-59-1968

WANTED—BOY WANTED — FOR farm work; must be able to milk; apply Wilbert Clark, R. R. No. 1 Omemee. 3d-59-2192

BUSHMEN WANTED —SCHROEDER Lumber Co., Pakesley, Ont., apply to Giles Stone, 618 Bethune St. 6d-62-2198

WANTED — PHOTOGRAPHIC APprentice, 16 to 18 years of age, with one to two years Collegiate Institute education, apply by letter only in own hand writing to Examiner, Box No. 1974. 3d-61-1974

WANTED—COOPERS WANTED AT once; best prices paid; will advance transportation to reliable men; phone on reverse check to E. S. Johnson, phone 148, Grimsby, Ont., or call at Examiner for further particulars. 2d-60-1981

HELP WANTED—THE CHANCE OF a lifetime for a live, progressive piano and phonograph man to take charge of store for one of Ontario's largest incorporated organizations. Branch stores will be opened in all Ontario cities where not already located. Applicants must be able to prove ability and supply references. Investment of $1000.00 in cash essential which will be satisfactorily secured. Liberal salary and permanent position to right party. A real opportunity. Write today. Address Secretary, Box 213 West Toronto P.O., Toronto. 12d-66-

BARRISTERS AND SOLICITORS

J. W. REID—Barrister, Solicitor, etc. Successor to A. E. Dixon. 397 1-2 George street. 'Phone 620.

GORDON & O'BRIEN— Barristers Solicitors, Notaries. Money to loan on easy terms. Special attention to Patents and Trade Marks. 'Phone 215. G. N. Gordon, K.C., M.P., J. A. O'Brien.

S. T. REID—Barrister, Solicitor, Notary. Office over the Dominion Bank, corner of George and Simcoe streets. Telephone No. 22. Private funds to loan at current rates upon easy terms.

O'CONNELL & CORKERY—Barristers, Solicitors and Notaries. Money to loan at the lowest current rates of interest. Daniel O'Connell, John R. Corkery, Hunter street, two doors west of the Post Office.

DUMBLE & JOHNSTON—Barristers, Solicitors, etc. Office, over the Toronto Savings and Loan Company, George Street. D. W. Dumble, K.C., W. Johnson.

R. R. HALL—Barrister, Solicitor, etc. Peterboro, Ont. Office, corner of Hunter and Water streets, over the Canadian Bank of Commerce. Trust Funds to loan on easy terms of payment.

JAMES FORDYCE STRICKLAND—Barrister, Solicitor, Notary Public Peterboro. 'Phone 191. Money to loan. 375 Water street.

WILFRID F. HUYCKE, Barrister, Solicitor, Notary Public. 395 Water street. Telephone 339.

PECK, KERR & McELDERRY, Barristers, Solicitors and Notaries. Office, Water street, Peterboro. Money to loan at the lowest current rate of interest. Telephone 1950. E. A. Peck, K.C., D. Kerr, K.C., V. J. McElderry.

P. T. WEBSTER, Ontario Land Surveyor, Registered Professional Engineer, formerly with Lewis and MacRostie of Ottawa. 332½ George street.

MEDICAL

DR. BUCHANAN, F.R.C.S., Edinburgh M.R.C.S., Eng., L.R.C.P., London, Eye, Ear, Nose and Throat Specialist Hours 9-11 2-4 p.m., and 7-8 p.m 'Phone 519. Office, corner Water and Murray streets.

DR. C. C. CRAGG—Eye, Ear, Nose and Throat Specialist. Office 196 Charlotte street, formerly occupied by Dr. Neal. Hours—9-11 a.m., 2-4 p.m., 7-8.30 p.m. Telephone: House 980J. Office 1185.

POULTRY & EGGS

POULTRY FOR SALE — PORTABLE Hen House, real good condition; also a number of "Culp's Strain" Rock Cockerels, 581 Rogers St., phone 2428w. 3d-60-2241

WANTED—LIVE POULTRY — EXtra prices paid for heavy stock; bring them to A. Atkins, 189 Charlotte or phone 771 and we will call. 26d-54-2267

SALESMEN WANTED

WANTED — RAGS, BONES, OLD stoves, copper, brass, zinc, rubber, auto tires, wood ashes. Will send a man and clean your cellar or ash house free of charge. Address Stevens, 364 Mark street, or 'phone

FOR RENT

APARTMENTS TO RENT AND houses for sale; apply G. W. Lundy, 95 Hunter St. 3d-59-1938

TO RENT—GARAGE—PHONE 2134F o r 280 William St. 3d-60-22554

FOR RENT — MODERN, HEATED Apartments; apply 437 George St. dtf-1868

FOR RENT—ONE OR TWO ROOMS; apply 469 Water St. 2d-61-2270

TO RENT—2 PARTLY FURNISHED rooms; all conveniences; apply 286 Downie. 6d-62-2224

TO RENT—HOUSE 89 HUNTER ST. East, 7 rooms, conveniences, central; rent moderate; apply 368 Mark St. 3d-60-2240

HOUSE TO LET—NICE COMFORTable 7 room house, 469 Albert St. rent very reasonable; apply to J. J. Hartley, 234 Antrim St. 3d-59-2209

TO RENT — SEVEN ROOM HOUSE on Charlotte St., modern, newly decorated; phone 2018F. 6d-28,31,2,4,8,9-1971

TO RENT — LOWER APARTMENT at 176 McDonnel St., six rooms; hardwood floors; apply to H. J. McCannon, phone 70w. 3d-59-2201

FOR RENT — SEVEN ROOMED House, all modern furnace; apply mornings or early evenings to 611 Stewart St. Phone 1598R 6d-61-2157

FOR RENT—FURNISHED MODERN Apartment in choice locality, living room with fireplace for coal or wood, dining room and kitchenette, one or two bedrooms; suitable for young couple without children; apply 368 Brock. 3d-59-2213

TO RENT — NEWLY DECORATED six roomed house, garden, garage, also two houses near C.G.E. Apply 677 Water St. 3d-59-2205

TO RENT—3 NICE UNFURNISHED rooms to respectable people; protestants preferred; 107 Aylmer St. 3d-59-2200

TO RENT—FURNISHED BEDROOM central; apply Box 2244. 3d-60-2244

TO RENT—COMFORTABLE LITTLE six roomed house, conveniences; garden, also chicken house; apply 183 Antrim. 3d-59-2195

TO LET—8 ROOMED HOUSE — 302 King Street, rent $19.00; apply 295 King Street. 3d-59-2196

TO RENT — FURNISHED HOUSE; with garage, all conveniences, heated with furnace; best locality. Phone 720J. 7d-55-2258

TO RENT—COMFORTABLE 6 ROOM Brick House in good locality, south of Charlotte St., rent $15; Apply 585 George. 3d-61-1979

TO RENT—WARM 7 ROOM BRICK; Gilmour St., conveniences; reasonable; phone 2289. 2d-60-2131

TO RENT — LARGE FRONT FURnished bedroom; very central; use of phone; also garage; phone 2032J. 6d-61-2168

TO RENT — BRIGHT ROOMS FOR students wishing to board themselves with use of kitchen; apply 256 McDonnell. 3d-61-2259

TO RENT—3 HEATED FURNISHED Apartments and one unfurnished; hardwood floors, fireplace; Apply 264 Hunter St. W., between 9 a.m. and 4 p.m. 6d-61-2165

FOR RENT — SEMI-APARTMENT; also four roomed cottage; apply 166 Antrim 6d-61-2173

FOR RENT—LOWER APARTMENT; 5 rooms, heated, hardwood floors, fireplace, central; apply Mrs. Marshall 242 Hunter St. W. 'Phone 116. 6d-61-2172?

IF YOU WANT TO RENT A HOUSE at $14.00, $18.00, $22.00 or $30.00 per month, we have several to rent, at a reasonable price, or if you want to rent or buy a farm at a fair price, we have one we can offer you. Apply at the Review Office, 164 Hunter St., Peterborough. 26d-50-1915

TO LET — 2 HOUSES, FOURTEEN and eighteen dollars month, also Charibond Apartments, modern, heated; also store, 186 Charlotte St., R. C. Braund. 10d-63-2124

TO RENT—ON SEPT. 1, 1925, NO. 374 Water St., apply 437 George St. dtf.-1577

HOUSE TO RENT— 599 DOWNIE street. Apply 437 George street. dtf-1387

FOR RENT—HEATED OFFICE ON George street. Apply 437 George street. dtf

IN POLICE COURT.

Two men were fined $10 and costs in the police court this morning for being intoxicated in a public place.

For the fourth time an adjournment was made in the case where a local man is charged with a breach of the Narcotic Drugs Act. Two of these remands have been at the request of the prosecution, two at the instance of the defence. The case will come up again on Saturday.

AGENTS WANTED

$5 PRIVATE CHRISTMAS Greeting Cards; sample book free; men and women already making five dollars up daily, in spare time; experience or capital unnecessary. Garretson Company, Brantford, Ontario. 24d-60-2211

AGENTS WANTED—MEN OR WOmen guaranteed $225, for 90 days' work, distributing Religious literature Cash bonuses paid, offering good chance to earn $50 weekly until Christmas. For particulars write Mr. Conrad, Spadina Bldg., Toronto. 11d-26,29,2,5,9,12,16,19,23,26,30

FOR SALE

FOR SALE—16 COLONIES OF BEES with all equipment; apply Box 2220 3d-60-2220

FOR SALE—SOLID OAK EXTENsion table, good condition; cheap; 547 Roger St. 3d-60-2253

FOR SALE—ELECTRIC FIXTURES; first class quality; owner leaving; price reasonable; phone 467J. 3d-60-2249

FOR SALE — HAPPY THOUGHT Cook Stove $15; for quick sale; Castle's Meat Market, East City. 3d-60-2238

FOR RENT — MODERN 7 ROOMED house; all conveniences; centrally located; reasonable rent; apply 386 Stewart St. 2d-61-2269

FOR SALE — GARAGE—PORTABLE well built and lighted, phone 1327F. 3d-61-2260

FOR SALE — PRIVATE SALE OF Household furniture and furnishings; apply 20 Wolsley St. 3d-60-2231

FOR SALE — LARGE ENAMELLED Wash sink worth $18.00 for $9.00. Smith's store, 390 Aylmer St. 3d-60-2226

APPLE ORCHARD FOR SALE—NO. 1 stock, early and late, or either variety, about 4 acres. Apply R. F. S. Holdaway, Quay's Crossing, R. R. 4, Port Hope. 6d-51-2187

FOR SALE—LADIES' COAT, LARGE bear collar; navy tailored suit; cheap; 576 Aylmer St., between 5 and 9 p.m. 2d-60-2257

FOR SALE—1 CANVAS TENT, 12 x 12; 1 Hen House in good condition, 12 x 10; phone 2605w. 3d-61-1973

FOR SALE—GOOD DOUBLE BARrel Shotgun, 12 gauge; apply 415 Downie St. 3d-60-2230

FOR SALE — A QUEBEC HEATER with hot air jacket, almost new, in perfect condition, medium size; 241 Downie St. 3d-60-2222

FOR SALE — RADIANT HOME Heater, also steel kitchen range; both in first class condition; apply 310 Aylmer St. 3d-60-2221

FOR SALE—GOOD DRY KINDLING wood, cut 12", $2.25 per truck load while it lasts; phone 398 night or day; J. F. Gray. 6d-63-2239

FOR SALE—TOMATOES, $1.00 Bushel delivered, phone 544 r 2. 3d-59-2215

FOR SALE — SUPREME RANGE, hot water front, also auto knitter and dressing table; price 1856m, or apply 537 Sherbrooke St. 3d-59-2204

UPRIGHT PIANO FOR SALE — A1 condition; price $160.00; 474 Roger St., phone 1641w. 6d-61-2161

FOR SALE — GOOD GRAMAPHONE in good condition; a snap for quick sale; also electric reading lamp; Mrs. Sharpe, Rose Ave., off Monaghan Road. 3d-59-2193

FOR SALE—A GOOD OAK REFRIGerator, medium size, also a number of other household articles, 554 Aylmer St. 3d-59-1935

FOR SALE — ELECTRIC RANGE—coal and wood heater, dining room set, mahogany beds, rugs and other articles, 1 couch hammock; these must be sold before Thursday next. Hours 2-4 and 7-8; apply 748 Water St. 3d-59-2210

WOOD FOR SALE—CUT AND ALL under cover of pine, hemlock, oak and maple slabs; genuine body hardwood; also mixed wood at prices that can't be touched in Peterboro. W. H. Baker, Peterboro Planing Mill, phone 676, night 1830m. 26d-76-1988

FOR SALE—THE EXAMINUR HAS some clean old paper for sale 15c a bundles. 3 for 25c. 10d-56

FOR SALE — COMPLETE TICKET office with plate glass front, also four large double hinge theatre doors. Apply Box 1868 Examiner.

FOR SALE — WOOD, HARD DRY Maple, cut stove length, $12.00 a cord delivered; mixed slabs, cord $7.50, cut 3 lengths; phone 16 r 6 at our expense. A. L. Payne, Warsaw. 27d-75-1966

FOR SALE—CHEST OF DRAWERS $4; Cupboards $3 and up; Washing Machine $5; Sideboard $9; Dresser $7; round and Square Extension Tables, leather diners, hall racks, screen, parlor tables, leather rocker, desk, iron beds, toilet sets, kitchen chairs, oilcloth, tubs, buck saw, axes, dishes and other articles, apply 59 Aylmer St., near Perry. 3d-26-2228

TEAMING & CARTING

WANTED — MOTOR CARTING, ALL kinds, long or short hauling. Beatty Bros. 'Phone 2169 or 172.

HOUSES, REAL ESTATE

FOR SALE — HOUSE AND FURNIture, cheap for quick sale; apply 266 Sherbrooke. 3d-60-2235

FOR SALE—100 ACRE FARM, EAST half of lot 10, concession 8, Otonabee; apply Peter Robertson, phone 11 r 4 Keene. 3d-60-2242

FOR SALE — NEW HOUSE ON Monaghan Road, centre hall plan; oak floors throughout. Moderate price. Terms to suit purchaser. Apply 437 George street. dtf

FOR SALE—CENTRAL; 7 ROOMED house, all conveniences, except furnace, with solid brick garage, side driveway and lane at back; this is a good warm house; apply 578 Harvey St. 6d-63-1967

FOR SALE—A SIX ROOMED BRICK Cottage, three piece bath, hardwood floors, pipeless furnace, large lot. Weller St., will sacrifice for quick sale; owner 72 Benson Ave., phone 1526 or 332 Water St., phone 1204. 12d-59-2247

FOR SALE—COMFORTABLE BRICK house all modern conveniences, electric grate, coal grate, centre hall plan, large verandah, cement cellar, good heating, price for quick sale $6000; reasonable terms; apply Wm. Madill, 554 Aylmer St. 3d-59-1456

WANTED

WANTED—ROLL TOP DESK WANTed; state price; box 2227 Examiner. 3d-60-227

WANTED—AMATEURS — SINGING, dancing or music for Thursday night at Royal; cash prizes to all. 3d-60-1956

WANTED — SECOND HAND BARrels; apply Canadian General Electric Co., Porcelain Factory. 3d-61-19987

WANTED — TO BUY — MODERN House in the city; apply Thos. Harkness, Millbrook. Phone 80. 3d-61-2264

WANTED TO BUY—6 OR 7 ROOMED House with conveniences, state terms and location; Box 2180.

WANTED—HENS AND CHICKENS— Phone M. F. Doig. 2097F. 52d-62-1017

WANTED — OLD GOLD AND ARTIficial teeth; Philips Dental Laboratory, 406½ George St. 26d-73-1931

NOTICE

NOTICE—HARRY SMITH, CARPENter, local contractor; repair work done; outside clothes reels for sale. 633 Downie St., phone 1805F. 26d-73-1890

NOTICE—FIRST CLASS CAR WASHing at Fontaine's Taxi Service, 185 Hunter St., phone 1055. 12d-60-1944

BOATS FOR HIRE—BY THE HOUR, day, week or month. Rates reasonable. Phone 2424W. Reid's Boat Livery, Lansdowne St. E. 52-188-238

NOTICE—HENRY BROS. CARPENters and builders. Estimates given on new and repair work. Hardwood flooring a specialty. 'Phones 1024 or 2605W. 582 Aylmer street.

NOTICE — CHIMNEYS AND FURnaces cleaned; phone 1881w. 26d-68-1891

LOST

LOST—BLACK POMERANIAN DOG (female), tag No. 393; phone 2180J. 3d-58-2179

LOST—BOSTON BULLDOG; FINDER please return to 303 Louis. 3d-60-2255

LOST — LARGE GREY CAT; 509 King street, phone 1235w. 2d-60-2256

LOST — PEARL RING BETWEEN Elias and Reid Sts. by way of Charlotte; finder please phone 1640J. 3d-61-2271

LOST — BLACK AND WHITE KITten; child's pet; 361 Romaine St. phone 1965F. 2d-60-2263

LOST—A CLOTH BELT OFF WAterproof coat; finder please phone 2238 or call at 760 Water St. Reward. 3d-60-2245

LOST—WRIST WATCH — MONOgram S.C.E. on back from Inverlea bathing house, Friday afternoon; Finder please leave at Examiner. 3d-59-2256

LOST — WHITE BULL TERRIER (female); anybody harboring same will be prosecuted; return same to 490 Elm St. Phone 1812. 3d-60-2236

LOST—IN THE VICINITY OF PETerboro, Monday, September 7, one spare wheel and tire with disc; Finder please communicate with Dr. Beaton, Orillia. Phone 298. 1d-59-1978

STRAYED

STRAYED—FROM JOHN J. HOWden's, Otonabee Road, pair of black and tan hounds with white markings; information or whereabouts will be gladly received, phone J. J. Howden, 167. 2d-59-1963

FOUND

FOUND — BLACK POMERANIAN Dog; apply 133 Park. 3d-61-2266

FOUND—SPARE TIRE AND RIM, 6 miles out of city; owner can have same by proving property; apply Mr. Bolton, Confederation Life. 3d-60-2237

THREE VACANCIES REMAIN IN SENATE

Will Leave Conservatives a Majority of Eight.

OTTAWA, Sept. 9.—Three senatorial vacancies yet remaining after the batch announced on Saturday will be filled very shortly.

A strong effort is being made by his friends to have Dr. John P. Molloy, former M.P. for Provencher, appointed to the Manitoba vacancy, created by the death of Senator Bradbury.

Delay in the appointment of the remaining senatorship in Ontario is understood to be due to difference of opinion whether it should go to Dr. Rankine or W. M. German, both members of the former parliament. The Ontario ministers, it is said, are not unanimous as to this selection.

The New Brunswick vacancy is left open. Hon. Walter Foster aspires to it more than to the cabinet. When these appointments are made, the party standing in the senate will be: Conservatives 52; Liberals 43; Progressives 1.

FRENCH EXPORTS EXCEED IMPORTS

Difference for July Was Nearly a Half Billion Francs.

Exports from France exceeded imports by 451 million francs during the month of July, according to figures compiled by the French Customs authorities, and transmitted to the Bankers' Trust Company of New York by its Foreign Information Service.

Exports for the month were 3,484,373,000 francs and imports were 3,033,549,000 francs. Exports show a decrease of 22,161,000 francs over the month of June, but are nearly 500,000,000 francs higher than for July, 1924. Imports are 42,306,000 francs higher than in June of this year, and roughly 33,000,000 francs lower than in July, 1924.

For the first seven months of 1925 France's favorable trade balance amounts to nearly three and a quarter billion francs.

POSTPONE DECISION.

Trades Union Congress Considers Giving Council Dictatorial Powers.

LONDON, Sept. 9. — (Canadian Press).—After a heated debate between radical and moderate trade union leaders, yesterday's session of the Trade Union Congress at Scarborough postponed its decision on the proposal to grant to the General Council of the Congress dictatorial powers to control and direct the action of unions during strikes.

AUTOS FOR SALE

FOR SALE—LATE MODEL DODGE touring car in first class condition; apply 415 Dublin St.

CAR FOR SALE — FORD TOURING Car and 5 passenger Overland; call 426 London St., phone 1676w. 3d-61-2268

FOR SALE—1925 FORD COUPE; A1 shape, balloon tires; bargain for quick sale; apply phone 1581J after 6 p.m. 3d-60-2243

CAR FOR SALE—490 CHEVROLET car, 1923, in good condition; ladies' and gent's wheel; apply 428 Chambers St. 3d-60-2228

CAR FOR SALE— FORD TOURING car, 1923 model, in first class condition; terms reasonable; apply 91 London St. 4d-61-2252 ..1w-2253

LIVESTOCK FOR SALE

FOR SALE—SMALL BAY DRIVING Horse; apply Mrs. Fred Middleton, Chemong Road. 3d-60-2219

WORK WANTED

WANTED—WORK IN KITCHEN IN private family; good cook. Apply 346 Stewart. 3d-61-2261

WORK WANTED — BY HANDY man, all kinds of odd jobs; apply 457 Parnell St. 3d-60-2225

WORK WANTED—CAPABLE WOman, good cook, wants position as housekeeper for small adult family; apply Box 2246. 3d-60-2246

BOARDERS WANTED

WANTED—BOARDERS, OR TWO TO room together. Central. Apply at 491 Aylmer street. 6d-60-2135.

BOARDERS WANTED — MARRIED couple or two men who will room together; all conveniences; apply 718 Water St. or phone 1742F. 3d-60-2217

WANTED—BOARDERS—2 GENTLEmen students to room and board together; apply Box. 2186. 3d-59-2186

PARK RESIDENTS TO BE TAXED FOR REFUSE DISPOSAL

Arrangements Made to Cover Collection of Garbage.

SPEED SIGNS

Will be Placed in Effort to Curb Mania for Fast Travelling.

The members of the Municipal Council of the Township of Smith met in the County Council Chamber, Peterboro', on Wednesday. All the members were present with Reeve Middleton in the chair.

A communication was received from Messrs. Harris & Boddy giving prices on various kinds of signs governing the speed limit of autos in Bridgenorth.

W. H. Bradburn, M.P.P., Dr. J. A. Morgan, M.H.O., W. J. Thompson and ". Hungerford waited on Council as a deputation representing the Chemong Park Association. Mr. Bradburn, whose remarks were corroborated by each of the others, addressed Council on the question of the great need of garbage collection, and collection and disposition of other refuse in Chemong Park. A caretaker would be appointed by and under the jurisdiction of the Chemong Park Association whose wages would be secured by a direct tax on the assessed values of all property within the confines of Chemong Park and adjacent property profiting by the convenience. Council promised favorable consideration.

Moved by Councillor Mann and seconded by Councillor Coons that the Reeve and Clerk interview the Township Solicitor in the matter of placing a direct tax on all the assessed property in Chemong Park for the purpose of paying for the collection and disposition of garbage and refuse in Chemong Park. Carried.

Moved by Deputy-reeve Simpson and seconded by Councillor Coons that Road Superintendent Thos. H. Graham arrange to have two speed limit signs placed in Bridgenorth at the intersection of the Chemong Road and Mud Lake Road, and at the intersection of Chemong Bridge Road and Mud Lake Road. Carried.

In the matter of Councillor Mann's request to have By-law No. 577 repealed, and to buy that portion of the East Communication Road between Mud Lake Road and the eighth concession line, the Reeve reported having interviewed the Township Solicitor who asked for further time in which to consider it.

Moved by Councillor Fitzgerald and seconded by Councillor Mann that a new polling sub-division be established in Smith township comprising all that part of the present polling sub-division No. 5, north of the 15th concession line and west of Lot 32 and Deer Bay, said polling sub-division to be known as Polling Sub-division No. 6 of Smith Township. Poll is to be taken at the Orange Hall, 16th concession, and said polling sub-division No. 6 is to come into existence after its first appearance in the voters' list. Carried.

By-law No. 827 was passed to levy the amounts required by the Trustees of the several school sections.

By-law No. 828 was passed to levy the rates of assessment for 1925.

Moved by Councillor Fitzgerald and seconded by Councillor H. D. Coons that the following accounts be paid: Reeve Middleton, telephone to Department of Highways, 70c; Peterboro' Milk Products per Mr. Monerief, $7.65; Harris & Boddy, supplying and printing two signs, $12.

Council adjourned to meet at call of the Reeve. —Percy T. Udy, Clerk.

Board of Health.

A meeting of the local Board of Health for Smith Township was held at Dr. J. A. Morgan's office on Wednesday. The following were present: Reeve J. A. Middleton, Deputy-reeve Geo. H. Simpson, Dr. Morgan, M.H.O., and Secretary Percy T. Udy.

Dr. Morgan reported no contagious diseases in the township.

The M.H.O. recommended that pit closets in Chemong Park be discontinued and box closets substituted therefore or still better, chemical closets properly cared for.

A deputation waited on Smith Council just previous to the meeting of the Board of Health asking for a garbage collection system for 1926 at Chemong Park. The deputation consisted of Mr. W. H. Bradburn, M.P.P., Dr. Morgan, M.H.O., W. J. Thompson and F. Hungerford. At the meeting of the Board of Health this suggestion met with the approval of the Board.

It was also recommended that schools, public places, or individuals contemplating the installation of septic tanks or chemical closets should first consult the M.O.H. for instructions as to proper installation.

The meeting adjourned to meet at the call of the chair.

J. A. Middleton, Chairman. Percy T. Udy, Secretary.

There are four varieties of the fossil fuel called "cole" in old English, now known as coal—anthracite, bituminous, cannel or gas-coal, and lignite or brown coal.

SPLENDID SEASON FOR GRAND PATRONS

Many Fine Attractions To Visit Peterborough This Season.

Peterboro play-goers will be interested in learning that the policy of the Grand Opera House for the present season is to be confined to road shows and moving pictures will not be shown. The management is planning to give Peterboro the best of the travelling attractions, and already it has been successful in booking some splendid offerings. Among these is the sensational success, "White Cargo," which comes to the Grand on Friday night; "Abie's Irish Rose," the record-breaking comedy, "Blossom Time," the most tuneful of modern musical comedies, and other plays equally meritorious. Good stock companies such as the Mae Edwards players, who scored such a hit here last year, are included in the list, and the two soldier entertainers, The Originals in "Thumbs Up" and the Dumbells in "The Lucky Seven," are also booked. An exceptionally strong list of attractions is already assured and more will be added before long.

STORE

To let; central; roomy; low rent. Also Garage to let.

All sizes, rubber and leather belting in stock.

A. LOW & CO.

355 Bethune Street

Phone 607 N. and Hot. 1027

RAILWAY TIME-TABLES

CANADIAN NATIONAL RAILWAYS

All Trains Daily Except Sunday.

(Corrected to date.)

No. 91—7.10 a.m., for Lindsay and Toronto.

No. 96—8.10 a.m., for Fort Hope and Toronto, Montreal, Halifax and Portland, Me.

No. 93—8.20 a.m. for Lindsay, Orillia, North Bay and Toronto.

No 98—8.35 a.m., for Hastings, Campbellford, Belleville and points on the main line east.

No. 371—8.40 a.m. for Lakefield.

No. 92—12.00 noon for Lindsay, Port Hope, Ottawa, Toronto, Buffalo, New York and Philadelphia making connection with the International Limited for London Detroit, and Chicago.

No. 100—12.15 a.m., for Hastings, Campbellford, Belleville and Ottawa.

No. 372—12.05 p.m. for Lakefield.

No. 95—5.34 p.m., for Lindsay, Orillia, Midland, North Bay and Toronto.

No. 375—Leave 5.40 p.m. for Lakefield.

No. 99—8.19 p.m. for Lindsay.

No. 94—9.10 p.m., for Port Hope, Montreal and Boston, Halifax and Portland. Carries sleeper for Montreal.

CANADIAN PACIFIC RAILWAY.

(Corrected to date.)

GOING EAST—

12.05 p.m.—Norwood, Havelock, Bonarlaw, Tweed, Perth, Smith's Falls, Kingston, Ottawa, Montreal and intermediate points daily. On Sunday this train proceeds east only as far as Havelock.

8.20 p.m.—Indian River Norwood, Havelock and Tweed. Daily except Sunday.

11.55 p.m.—Havelock Tweed, Kingston, Perth, Smith's Falls, Montreal, St. John, Boston and New York. Daily except Saturday.

12.55 a.m.—Havelock, Tweed, Kingston, Perth, Smith's Falls, Ottawa.

GOING WEST—

4.25 a.m.—Myrtle, Toronto, Guelph, Goderich, Hamilton, Galt, Woodstock, St. Thomas, London, Chatham, Detroit, Chicago and New York. Daily.

6.00 a.m.—Toronto (Yonge street), Owen Sound, Tesswater and intermediate points. Daily except Sunday.

7.35 a.m.—Toronto, Hamilton, Brantford, Buffalo, Rochester, Boston, New York Galt, Woodstock, London, Chatham, Detroit and intermediate points between Peterboro and Toronto. Daily except Sunday.

9.35 a.m.—Bethany, Lindsay, Orillia, Port McNichol and intermediate points. Daily except Sunday.

3.35 p.m.—Toronto, Hamilton, Brantford, Buffalo, New York, Galt, Woodstock, London, Windsor, Detroit, Chicago and intermediate points between Peterboro and Toronto. Daily.

6.50 p.m.—Lindsay, Toronto and intermediate points. Daily except Sunday.

Telephone 790 When You Want Your

Piano Or Organ Tuned.

Player Pianos a Specialty

All Work Guaranteed

W. H. CUNNINGHAM

860 Weller Street

CHINA PAINTING

Mrs. Langley McCarthy Teaches Biscoffs' New and Beautiful Work in CHINA PAINTING

COAL - COKE - WOOD

12 in Dry Tamarac, $4.75 ½ cord

12 in. Dry Wood and Slabs, mixed $3.75; 12 inch Maple and Beech, $5.50 half cord.

H. H. DINSDALE

Phone 155. All Kinds of Coal.

WOOD

Dry Pilled Inside Under Cover

HARDWOOD SLABS

Cut Stove Length, ½ Cord $6.50

HEMLOCK SLABS

Cut Stove Length, ½ Cord $4.50

WOODWORK of all kinds

Doors Trim, etc.

THE CANADIAN ALADDIN COMPANY

Phone 952 Evening 1522f

DAVIS-THOMPSON COMPANY, LTD.

Insurance and General Agency

433 GEORGE ST. PHONE 40

4% INTEREST, compounded Half-Yearly, Paid on Deposits

One Dollar opens an account. Special facilities afforded Depositors for the convenient transaction of their business, and accounts are subject to cheque withdrawal.

For Sums of $100 and upwards this Company's Debentures are issued in terms of one to five years, bearing special rates of interest, depending upon the term of investment.

TORONTO SAVINGS AND LOAN CO.

435-437 George Street Peterborough

HILL, WEDDELL & HILLS

General Insurance Agency

ESTABLISHED 1855

Phone 14 124 Hunter Street West

FOR SALE.

120 acres of first class land, about 75 acres working land, balance is pasture and wood, good stone house, frame barn 40 x 60, driving shed, etc, about 2 miles from city; owner would exchange for a 5 or 10 acre lot, price $5000.00

100 acres of choice land, about 65 acres working land, balance pasture and wood; comfortable frame house, bank barn, drive shed, other outbuildings all in good shape, about 6 miles from city, owner would exchange for a cheap house in city. Price $5500.00

100 acres of land, 75 acres working land, balance is pasture and wood, well fenced and watered, brick house, bank barn, other buildings, near Keene, would exchange for a house in city, price $6200.00

50 acres of clay loam, all working land, comfortable house, frame barn, drive shed, etc., owner would exchange for a property in city, immediate possession, price..... $9000.00

For further particulars and inspection, apply—

J. T. O'CONNELL & CO.

136 Hunter St. W., Peterborough

House phone 1350. Office phone 376.

A. Mills, agent, phone 1493w.

NOTICE TO CREDITORS AND OTHERS

In the Estate of John Newell, deceased.

Notice is hereby given pursuant to the Trustees Act, that all creditors and others having claims or demands against the estate of John Newell, late of the City of Peterborough, in the County of Peterborough, Labourer, who died on or about the nineteenth day of July, 1925, are required on or before the 25th day of September, 1925, to send by post prepaid or to deliver to the undersigned Solicitors for the Executors of the Will of the said deceased, their Christian and surnames, addresses and descriptions, and full particulars of their claims and the nature of the security, if any, held by them and after said date, the assets of the deceased will be distributed amongst the parties entitled thereto having regard only to the claims, accounts and interests of which the Executors should then have notice and all others will be excluded from the said distribution.

Peck, Kerr and McElderry, 415 Water Street, Peterborough, Ont. Solicitors for the Executors

Dated at Peterborough, this 25th day of August, 1925.

4d-26,2,9,16-1813

"BRINGING UP FATHER" — Geo. McManus

NEW POWER PLANT PROMISES QUICK INDUSTRIAL GROWTH FOR THE VILLAGE OF FRANKFORD

Canada Paperboard Company Will Enlarge Plant—May Make Newsprint.

CHEAPER POWER

Village Incorporated Only Four Years Ago Shows Remarkable Development.

(By a Staff Reporter.)

FRANKFORD, Sept. 8.—The already flourishing village of Frankford is on the eve of another industrial boom as ground has been broken for a new power house to be erected by the Quinte and Trent Power Company, which is in reality the Canada Paperboard Company that has plants in this village, in Campbellford and Montreal, the largest of which is located in Frankford. The new power house means a great deal for the future prosperity of this municipality. This means that the plant of the Canada Paperboard Company, the present industrial backbone of the village will be enlarged and that the residents will have cheap light for their homes and streets. The company that turns out pulp, paper boxes and beaverboard in large quantities, running night and day with an average of 185 men on its payroll also operates a power plant. Frankford claims to have lighting rates that will compare favorably with those of any municipality in Ontario and this cheap electricity is developed by a private corporation.

The New Power House.

The new power house, for the construction of which a Peterboro' firm has the contract, will cost over $200,000, and the building of it will give employment to a large number of men. The power plant which this same company is putting up in Campbellford, and the one in Frankford will call for an expenditure of $400,000 but the one at the latter place is the larger.

Ideal Relations.

The relations that exist between the Paperboard people and the village are ideal from an industrial standpoint. The taxpayers understand and appreciate what the plant means to their prosperity. C. A. Morris, a former Campbellford man, who is manager of the company, is a member of the village council. The company so far has had no fixed assessment but pays taxes on an assessed valuation of $140,000, nearly half that of the entire corporation, so that besides employing a number of men who with their families represent the population of an ordinary village, the company is the chief source of civic revenue.

Lighting Franchise.

The power used by the company has in part been produced in its own plant and the balance was purchased from the Hydro. The domestic and commercial lighting used in the village has been furnished by the Paperboard people, operating as the Frankford Lighting Company.

A short time ago this company was granted a new franchise, 10 years for lighting and 30 years for authority to erect and maintain poles in the village. In return they are to furnish lights for homes and business places and to maintain 62 street lights at an annual cost of $9 each. Beginning with the first of next year the streets of Frankford will be brightly illuminated. On all lighting charges, including that for the streets, there is to be a reduction of 10 per cent if the bills are paid before the twentieth of the month.

Expensive Power.

It has cost the Canada Paperbox Company $7 for power to produce a ton of pulp under its present arrangement with the Hydro for a supplemental supply. This cost made it impossible to compete with other pulp producers whose power charges were lower and it was stated that unless lower rates could be secured the company would be obliged to curtail its operations, turning out only sufficient pulp to supply its own box making department, and that none would be shipped to other manufacturers.

When the new power house is in operation it is estimated that the cost of electricity for manufacturing a ton of pulp will be reduced to $3. The villagers hope to see the day in no very distant future when the company will be turning out newsprint in addition to its other products. At all events the plant is to be expanded.

The Quinte and Trent Power Company has the use of the Government owned dam at this place free of charge by agreement made several years ago. It has also had a wooden dam of its own across a branch of the river. This structure has been torn out and will be replaced by one of cement.

Cost of Light.

Without going into technicalities a general statement may give some idea of the cost of domestic and commercial lighting in Frankford, the charge being the same for both. P. H. Counsal, who has 11 lights in his home, pays on an average 65 cents a month. G. W. Potter, with seven lights, paid 86 cents for March and April and 60 cents for May and June. The price per kilowatt hour have within the past few years been reduced over 20 per cent. There was formerly a charge of 75 cents for floor space but this has been abolished and the consumer pays only for what he actually uses. There is a sliding scale of charges, varying from 0.6 to 1.5 cents per kilowat according to the amount taken. Industries wanting power are supplied at the same rate.

Other Local Industries.

The canning factory, the largest in the district, is the only industry here that has a fixed assessment. The plant was destroyed by fire some years ag and the company was given this concession when the factory was rebuilt with about five times its former capacity.

The evaporator plant, closed for some years, is to be operated again this season, and owing to the heavy crop of fruits and vegetables both these plants will be run to capacity.

Four Years a Village.

For a municipality that has been incorporated as a village for less than four years Frankford has certainly made progress. It was given the status of a police village in 1870 but never availed itself of this authority. No trustees were elected and it remained a part of Sidney township until 1923.

Since that time a new school has been built at a cost of $60,000. There are at present five teachers in the public and two in the continuation department. The Council purchased the old school building from the School Board, and now rents the rooms, the investment yielding return of nine per cent a year. The balance to be paid on the new school is practically all the debenture debt of the village.

The tax rate here is 45½ mills on a total assessment of $330,000. Of every dollar raised in taxes 61 cents goes to support the schools, 28 cents to pay the county rate and 11 cents is expended on village affairs.

Patriotism That Counts.

Standing in the park which the village owns is a monument erected at a cost of $2,200 in memory of the young men of the district who went overseas during the war and never returned. The patriotism and gratitude of the people of Frankford was not confined to platitude alone. On the very day the armistice was signed at a Thanksgiving service held in the park contributions for a monument were called for and over $1100 was subscribed as fast as three men could write down the names. E. E. Ketcheson, village clerk and postmaster and captain of the local militia company, was one of the young men who enlisted and who was wounded in the service.

Large Shipping Point.

Frankford on the records of the C.N.R. its railway is rated as one of a group of five stations, from which is shipped the largest amount of freight between Toronto and Ottawa. Since 1917 upwards of 60 residences and places of business have been erected in the village, these including a $15,000 addition to the pulp mill and a rebuilt canning factory. Debentures issued by the Canada Paperboard Company have been sold locally at $5 and bear interest at the rate of seven per cent payable half yearly. The village has four churches, a library and every trade and profession is well represented so that it is not necessary to go outside for any goods or service.

PRESENTATION TO MISS B. M'NEIL

Cavan Women's Institute Has Pleasant Social Gathering to Honor Member.

CAVAN, Sept. 8.—A very pleasant social gathering was held on the lawn of Mr. J. Armstrong, Eighth Line, on Friday evening, when the Women's Institute of Cavan entertained in honor of Miss Bertha McNeil, who will, in a few days, leave for Guelph College where she intends to take a dietician's course.

Miss McNeil had been a most popular and efficient president of the Institute for three years. There were about one hundred present.

The weather was ideal for an outdoor gathering and all enjoyed it. The lawn was nicely fitted up with seats, chairs and tables and was well lighted with anterns.

Miss McNeil's sisters, with their husbands, Mr. and Mrs. Leonard Smith, Millbrook, and Mr. and Mrs. Chas. McNeil, Janetville, were present as guests of the Institute.

A short programme was given, consisting of songs by Messrs. T. McCamus and C. Winslow, accompanied by Mrs. L. Winslow; piano instrumentals by Miss Kathleen Sutton, and a recitation by Miss Muriel Matchett.

The piano was placed at the hall door and the vocal part of the programme given outside.

Mr. R. S. Staples made an efficient chairman.

An address was read to Miss McNeil by Mrs. Ray Syer and Mrs. F. M. Staples presented the gifts of the Institute, which were a short-handled umbrella and a fountain pen.

The address, signed by Mrs. F. M. Staples, president, and Mrs. D. J. Hunter, vice-president, expressed the good wishes of the ladies of the Institute and the hope that Miss McNeil would return.

GOOD SHOOTING

Lakefield Rifle League Members Made Good Scores at Ranges.

LAKEFIELD, Sept. 9.—The following is the score made in the second shoot of the season on Monday, in the Civilian Rifle Association by the Lakefield Rifle League:

Geo. G. Hendren 85; Bernard Dench 80; Russell Little 79; Stanley Higgins 73; Chas. Lake 72; Jacob Payne 71; Russel Roseborough 71; Wilbert Roseborough 71; Alfred Payne 69; G. G. Connell 67; Chas. S. Tanner 66; Andrew Young 65; Ralph Payne 64; Allan Clark 62; Wm. Armstrong 54; Wm. Bickell 63; Joseph Hill 49; Stuart Hagerman 47; Dr. Renwick 38; Edward Bickell 37.

The remaining two shoots of the season will be held on September 24 and October 8th, and all members are expected to be present.

Mr. Alfred Payne has offered as a prize to be won two years successively in order to retain, a very handsome flag. Other good prizes are offered, and this promises to be one of the most successful in the history of the league. Wm. Bickell is captain, and Geo. G. Hendren the secretary.

Clean to handle. Sold by all Druggists, Grocers and General Stores

OMEMEE W.M.S. HAD REGULAR MEETING

Large Number of Ladies Attended and Much Business Was Done.

OMEMEE, Sept. 9.—The regular monthly meeting of the Women's Missionary Society of the United Church was held in the Sunday School room on Thursday afternoon, and as this was the opening meeting of the fall term, it took the form of a rally day service. There were about thirty ladies present and several visitors. The President, Mrs. Rowland, presided and the Scripture reading and prayer was offered by Mrs. R. Poast.

The Secretary's report was given by Mrs. E. Bradburn, followed by a report from the Treasurer, Mrs. T. C. Ivory. The President here gave an opportunity for any fees to be paid or the receiving of any donations, and also reminded the ladies of the One-Cent-a-Day Band if any wished to contribute to the Treasurer, Miss Eva Race

The annual request for fruit was received from the Deaconess House, Toronto, and it was decided to send a case each to the House and the Fred. Victor Mission next month, as in previous years, the empty jars to be sent for at once.

A letter of appreciation was read by the Corresponding Secretary, Mrs. Widdis, from Miss A. Neil and Mrs. S. Henderson, following which a communication regarding the monthly letter used for the Watch Tower was received, and as this paper is now to be incorporated into the Missionary Outlook, it was decided to send for a copy of same for the remainder of the year, for the use of the Programme Committee.

After much discussion it was decided unanimously to hold the annual bazaar on the last Thursday in November.

Responses from the Watch Tower were then received with interest. After singing that rousing hymn, "Jesus Calls Us O'er the Tumult," Mrs. S. T. Wilson read a letter, entitled "A Message From the President of the Board of Managers to the W.M.S. Auxiliaries of the United Church of Canada," which was full of enthusiasm. The devotional leaflet, entitled "The Importance of Individual Prayer Life," was given by Miss N. Rutherford.

Following these splendid papers, Mrs. Coad of Saskatoon, a former Omemee girl, gave a splendid impromptu talk, in which she first brought the unofficial greetings of the West to the society at home, and after congratulating the ladies on the interest displayed at the opening service, related a number of her experiences and many sights which were impressive to her on her recent trip to England, France, the battlefields, etc. A hearty vote of thanks was extended to the speaker at the close of her pleasing remarks.

The meeting closed in the usual manner, after which a dainty lunch was served at small tables centred with roses, asters and mixed flowers by the hostesses, Mrs. R. Bradley, Mrs. C. L. Morcombe and Mrs. W. Henderson.

The hostesses for next month are Mrs. C. Ivory, Mrs. Charles Rutherford and Mrs. M. Wilson.

KNOX ORGAN RECITALS.

Charles Peaker Has Arranged Historical Series For This Season.

The Sunday evening programmes given monthly in Knox Church, which proved so popular last season, will shortly be resumed. For the coming series the organist, Charles Peaker, has been most fortunate in securing the assistance of Mrs. Dorothy Allan Park, Miss Edwina Palmer and Miss Agnes Logan, acknowledged leaders in their fields. With their help a historical series is projected, and further announcement of the opening programme will be made later.

LAYING PLANS FOR FAIR AT WARSAW

Special Prizes Have Been Offered for Pupils at School Fair.

WARSAW, Sept. 9.—The Trustees and School Teachers' Association held a meeting on Thursday evening last to complete plans for the Warsaw School Fair, to be held on September 29, in Mr. Watt's field. A band will be in attendance.

There are several special prizes offered. One, by the U.F.W.O., is for elocution. Five dollars is to be divided into three prizes for the best recitation, the pupils contesting to be twelve years of age or under.

The Agricultural Society is giving four prizes for marching, the prizes to go to the school. The first prize is $15.

The Teachers' and Trustees' Association is giving several extra prizes for calves and other live stock.

The Women's Institute will give a year's subscription to a boys' magazine, for the best boy driver, and the subscription to a girls' magazine for the best girl driver.

The teachers will hold another meeting on September 22.

The community picnic was held on Monday at Hiawtha. Over forty people went down. Lunch was served in the park; the ground was quite dry. All sat down in a big circle. There were games, including horse-shoe throwing and baseball. A very happy social afternoon was spent. The damp day kept several at home who had planned to go.

On Tuesday evening, September 15, Rev. Mr. Herrington plans to show pictures of "Beautiful Japan."

At the W. M. S. meeting last Thursday, it was decided to send a barrel of fruit to the Deaconess' Home in Toronto. Mrs. Foster is giving the barrel, and Mrs. Sargent will pack the jars. Those contributing are asked to leave their jars with Mrs. Sargent any time this month.

HURT WHILE HUNTING

Stirling Man Was Shot in Arm—Two Other Accidents.

STIRLING, Sept. 9.—Messrs. B. Bedford and George Wilson, of Anson, were duck hunting at the Trent River last week, and by some means when they were getting into the boat a gun was discharged, and most of the charge entered Mr. Bedford's leg. Two doctors were called to attend the injured man. At latest reports he is doing well.

Francis Jeffery was delivering grain for Rollins and Jeffery on Thursday last, and in trying to avoid injuring two fighting dogs on the street near the Anglican Church, turned quickly, and the truck slipped into the ditch at the roadside. The car was damaged, but Mr. Jeffery and the two boys with him escaped without being hurt.

Another slight accident occurred at the drug store corner yesterday about eleven o'clock, when two cars collided, and were each damaged slightly but the occupants escaped without injury.

RICE LAKE DUCKS FEW.

Water Still Too Warm, the Hunters Say.

BAILIEBORO, Sept. 9 — Although duck shooting season opened last Tuesday there are as yet very few ducks around Rice Lake. The hunters claim that the water has been too warm and that the ducks have been seeking cooler waters.

There have been several small flocks of black ducks noticed feeding near the Rice beds at the upper end of the lake, and W. D. Hibbard was successful in getting seven out of these flocks.

The holiday on Monday ybrought scores out from the city, and although the ducks were scarce they took plenty of enjoyment out of fishing.

WEDDING BELLS.

BAILEY—TRIPP.

CAMPBELLFORD, September 9.—Olive Hazel, daughter of Mr. and Mrs. Alfred Tripp, Grand Road, and Samuel Bailey, formerly of Stirling, and now of Detroit, son of the late G. I. and Mrs. Bailey, were quietly married on Tuesday afternoon at the Seymour parsonage, Rev. C. D. Daniel officiating. The bridesmaid was Miss Irene Tripp, sister of the bride, and the groom was supported by her brother Ormond Bailey of Toronto.

The bride wore a turquoise blue dress and carried a bouquet of roses and carnations. The wedding gifts, mostly of silver, were handsome and useful, the bride being a member of the most prominent of the younger society set.

After a wedding breakfast at the home of the bride's parents, Mr. and Mrs. Bailey left by auto for Toronto, Niagara Falls and Buffalo. They will proceed from the latter plaec to their home at 1171 Philip Avenue. The groom has a position with a prominent motor company in Detroit.

OBITUARY.

MRS. ELIZABETH NUGENT.

The funeral of the late Mrs. Elizabeth Nugent, widow of Samuel Nugent, was held on Wednesday afternoon, September 2nd, from the United Church, Lakefield, to the Lakefield Cemetery. The service was in charge of Rev. P. L. Jull and Rev. Kemp.

The late Mrs. Nugent, whose maiden name was Elizabeth Hatton, was born in Smith Township, where she resided until 16 years ago, when she moved to Lakefield. At the time of her death she was in her 78th year. She was a member of the Methodist Church, and was well known and highly respected in the village and vicinity.

Her husband, Samuel Nugent, predeceased her about six years ago. She is survived by three daughters, Mrs. W. Blewett, North Monaghan; Mrs. T. Waram, Peterboro, and Miss Ethel, at home, and one son, William, Lakefield.

The pallbearers were: W. H. Casement, Thomas Watson, Jacob Reid, Henry Smith, Samuel Spence and Robert Duff.

CITY COUNCIL

(Continued from page 1.)

south of the church, where sidewalk traffic is not so heavy, the City Engineer proposes to build a curb two feet from the edge of the present sidewalk, and utilize the space between for a grass boulevard. The great advantage in this, he points out, besides its beautification of the street, will be the provision for a wider sweep at the corner, permitting free turning of automobiles and minimizing the intersection danger.

Protect Children.

Alderman Turner introduced a motion to provide for increased safety for children through preventing them from climbing high power wire carrying poles. He recalled the two fatalities in Toronto recently, in which the youthful victims climbed poles to release their kites and were electrocuted. It is proposed to write the Utilities Commission of Peterborough and the Hydro-Electric Commission asking their co-operation and suggestions. The Board of Education and the Separate School Board will be asked to assist through warning the children of the danger involved in tampering with these high power lines and in climbing poles of any kind.

Thank the Band.

Alderman Crowe paid tribute to the Salvation Army band for gratuitously completing the programme of the Peterborough Symphony Orchestra in the public parks of the city, remarking upon the musical ability of the organization. He moved a vote of thanks, which seconded by Alderman Greene, was unanimously passed.

On suggestion of Alderman Greene a committee was appointed to consider the band question and prepare during the winter for the next season's concerts. Alderman Crowe, Green and Turner were named.

Fire Chief Convention.

Alderman Greene moved the elimination of a clause in the Fire, Water and Light Committee's report, endorsing the attendance of the Fire Chief and the chairman of the committee, at the Fire Chief's convention. The appropriation is for $200.

Alderman Greene said he believes in conventions but the council is now scouring around for funds to do necessary work. Peterborough's fire department is to be congratulated on its high state of efficiency, and Ald. Greene could not see why it is necessary to spend funds on attending the convention.

Alderman Fife said the money was placed in the estimates for the convention, and the Chief's attendance at conventions is responsible in large measure for the efficiency to which he has brought the department.

Alderman Crowe said he could not see where the department can be improved. Last year Alderman Stocker and Alderman McIntyre with the Fire Chief, went to Buffalo, and he did not know of any improvements that had been made. Alderman Crowe complimented Alderman Jones on the success he is making in his administration of the department. He (Alderman Crowe) had no complaints to make.

The amendment to the report moved by Alderman Greene and Crowe, was lost, and the appropriation for the convention was passed.

Straighten Street.

R. C. Braund's communication asking for the straightening of Rubidge street at the south end was referred to the Board of Works. He pointed out the danger at this point because of the sharp turn and the narrow roadway.

Convention.

Notice was received of a tax conference of the Citizens' Research Institute of Canada to be held in London, Ontario, on September 29 and 30 and October 1. No action was taken.

Notice was also received of the twelfth annual convention of the Canadian Good Roads Association to be held at Chateau Frontenac on September 22, 23 and 24. No action was taken.

The Union of Canadian Municipalities asked statistics of the accidents at railway crossings in the city in 1922, 1923 and 1924, with a view to obtaining greater protection. The Railway committee will attend to the request.

Wants Sidewalk.

J. H. Meharry, 42 Victoria avenue, applied for 50 feet of cement sidewalk in front of his house. His request was referred to the Board of Works.

Police Commission.

The City Council of Kitchener recited a resolution asking the opinion of other municipalities on the proposal to appeal to the legislature to amend the constitution of the Police Commission. It is proposed that the Magistrate be relieved of his duties on the commission and that his place be filled by a capable citizen. The constitution of the Police Commission would then be Judge, Mayor and a capable citizen.

The letter was referred to the legal committee.

Refit Market Hall

Ex-Alderman Walter Stocker, now market clerk, drew attention to the "deplorable condition of the equipment in the market hall and suggested a committee to inspect the chairs, tables and supports. Mr. Stocker thought some new chairs should be purchased.

Alderman Denne bore out his statement and thought the matter should be left to the property committee with power to act. It is not right, Alderman Denne said, to take toll from market users when only the present equipment is offered.

The property committee will look after the needs of the hall.

Want Bridge Repaired

Mr. Townsend asked for action in repairing Centre Street bridge and supply lights. He was supported by Mr. O'Toole and an examination was promised by the Board of Works.

There were present, Mayor J. J. Turner, Aldermen Denne, Jones, Turner, Fife, Meyers, Hancock, Crowe, Greene and Denne.

In 1850 mail from eastern states, mailed in September, reached California in March of the next year.

MORE MONEY VOTED ON BELMONT ROADS

Accounts Paid at Last Council Meeting Totalled $608.56.

HAVELOCK, Sept. 9.—The regular meeting of Belmont and Methuen Council was held on Aug. 29 with all members present.

It was moved by Councillors Whitney and Vansickle that Ed. M. Elliott be authorized to remove all taxes from Lot 1 on Cook's plan pt. 15, Con. 7, Belmont, and refund Mary L. Andrews her money. Carried.

On motion bylaw 660 was given first and second reading and submitted to the Department of Lands and Forests for approval. It is a bylaw to authorize the purchase of road-making machinery, appliances, equipment and material for 1925. It was moved by Coun. Whitney and Sanders that the following road grants and accounts be passed and orders drawn on the treasurer:

John R. Anderson, work R.B.51, $105.50; Wm. B. Sanders, work Belmont Lake Road, $36.75; David Butters, posts used on Belmont-Seymour boundary, $5.60; Herbert Hoard, work and gravel on Division 42, $12.00; Walter Davidson, work on sideline, $5.00; W. R. Purdy, work on R.B. 30, $53.70; Ross Barrons, balance 1923 and $100 of 1924 salary as collector, $150.00; Geo. Monaghan, work on R.R. B. 57, 816, 25; Norris Whitney, work on R.B. 53, $200.73; Norris Whitney, repairs crusher $18.03; E. Quackenbush, 50 loads of gravel, $5.00. — $608.50. Previously voted $2569.89. Total $3178.45.

The council adjourned to meet Sept. 12 at 8 p.m. or at the call of the Reeve.

ELECTION OFFICIALS.

J. N. Stone Appoints Cobourg Registrars.

CAMPBELLFORD, September 9.—Returning Officer Stone has appointed J. D. Haig and R. A. Allan of Cobourg, registrars for that town. As Cobourg is the only municipality in the riding of Northumberland that has a population of over 5000, the voters in that place will be required to register.

Four registrars will be appointed in Campbellford, one for each polling sub-division, in a few days, and the work of preparing the list will proceed. One such official for every subdivision in the county will be appointed by the returning officer.

INSTITUTE MEETING

MOUNT PLEASANT, Sept. 8.—The Mount Pleasant Women's Institute held its September meeting on Wednesday at the beautiful new home of Mrs. Harry Bland. There were fourteen members present and two visitors. The president, Mrs. Ira Lowes was in the chair. It was decided to omit sending the donation of fruit to the Sick Children's Hospital, Toronto, to a later date when the weather would be cooler. At the August meeting each member was asked to bring to the september meeting a suggestion as to the best method of spending the branche's share of the money which the district has on hand. Three of the suggestions were chosen and will be forwarded to the district secretary. It was also decided by motion that the secretary should write for a copy of a play entitled, "Mrs. Jones Entertains the Women's Institute" of which the Cookstown Women's Institute has copies printed for sale. This Institute put the play on at the Toronto Exhibition last year. A call for charity for a family in need, in the township was mentioned after the meeting adjourned, and will be brought up at the October meeting.

Mrs. Chester Best and Mrs. B. Morden were responsible for the programme, which was as follows:—

A splendid paper, "The Aim of Our Institute", by Mrs. Thos. Graham.

A duet (Instrumental) Mrs. Garnet Shield, Mrs. Josh. Eggleston.

A paper on "The Care and Planting of Bulbs," by Mrs. Chester Best.

A duet (vocal) Mrs. Thos. Jamieson and Mrs. Best.

A dainty lunch was served by the hostesses for the day: Mrs. Thos. Graham, Mrs. Geo. Jamieson, and a social half hour enjoyed by all. The next meeting will be held at the home of Mrs. Geo. Jamieson onNov. 7th.

CHOCOLATES by Moirs

It is quality that has established Moirs as the socially correct confection. They are unquestionably the finest chocolates ever produced or sold in Canada.

A box of Moirs is a gift that is highly acceptable.

184

FLOWER SHOW

ARMOURIES

Sept. 10 and 11

Entry List

For rules and regulations for entries see below.

CLASSES FOR CHILDREN

Open to Junior members only 4 prizes each

FLOWERS

A—Asters, 6 blooms
B.—Calendulas (marigolds) 12 blooms.
C.—Snap dragons, 6 spikes
D—Verbenas, 6 blooms
E—Zinnias, 6 blooms
F—Wild flowers and grasses, best collection.

VEGETABLES

G—Beetroots, 6
H—Carrots, 6
I—Parsnips, 6
J—Turnips, 6

Open to All Amateurs

K—(a) Asters, mauve, 6
(b) " pink, 6
(c) " purple, 6
(d) " red, 6
(e) " white, 6
(f) " yellow, 6
(g) " Variety, 12

L—Dahlias, 6
M—Everlastings, 12 spikes.
N—Gladioli, 6 spikes
X(a) Gladioli, 6 spikes, six varieties.
O—Gladioli, 12 spikes, at least 4 varieties.
P—Hydrangea, 3 blooms
Q—Marigolds, 12
R—Pansies, collection
S—Petunias, single, 12
T—Petunias, double, 6
U—(a) Phlox, annual, collection
(b) Phlox, perennial, collection.
V—Roses, 6 blooms
W—Snapdragons, 12 spikes
X—Sweet peas, 25 stems
Y—Verbenas, 12 blooms
Z—Zinnias, 12 blooms.
X—Two special prizes of 1st, $2.50, and 2nd, $1.50, have been donated by Mr. W. H. Young.

SPECIAL DISPLAYS

Amateurs only

1—Cut flower display in vase
2—Cut flower display in basket
3—Basket of roses
4—Hand bouquet, tied
5—Floral decoration for and on dinner table set with linen only.

(Entries for this class must be made not later than September 7th.)

HOUSE PLANTS

Amateurs Only

6—Begonia, one
7—Fern, one
8—Foliage, 3, variety
9—Flowering plants, 3 variety
10—Geranium, one
11—Palm, one.

ENTRIES

All entries other than Class 5 must be made at the Armouries between 1.30 p.m. and 4.30 p.m. Thursday, September 10th.

Members of the Horticultural Society (junior and senior) are entitled to make entries without charge. All others, ten cents (10c) per entry.

RULES AND REGULATIONS

1. Exhibitors in the Amateur Classes must be residents of Peterborough County.

(a) An amateur is one who does not grow plants or flowers as a business or for hire.

2. Exhibitors in the Children's Classes must be Junior members of the Horticultural Society, and exhibits in the classes must be products of seeds distributed by the Society.

3. No exhibit can be entered in any more than one competition.

4. All exhibits must be the bona-fide property of the exhibitor and must have been in their possession at least two months prior to the Show.

5. All entries and exhibits must be in the Armouries between 3 p.m. and 4.30 p.m. on Thursday, September 10th.

6. Containers for exhibits should be supplied by exhibitors.

7. Where a certain quantity or number is designated in the entry list, there must be neither more nor less specimens shown.

8. No exhibits will be entitled to a prize unless they possess points of merit, and no award will be made to unworthy exhibits, even though they may be the only ones of their kind on exhibition.

9. The decision of the Judges, as regards the merits of the exhibits, shall be final.

10. The Society will take every reasonable precaution to ensure the safety of exhibits, but the owners must take all risk.

11. No exhibits shall be removed from the Armouries before 10 p.m. Friday, September 11th, except in special cases, and then only under direct supervision of the Exhibits Committee, and all exhibits must be claimed before 11 p.m., September 11th, claim to be made by presentation of stub of entry card given at time of entering exhibit.

Exhibits not claimed before 11 p.m. shall become the property of the Society, to be disposed of as may be deemed advisable.

Cut This Out for Reference.

The Evening Examiner

PHONES—Editorial 1601. Business Office, 1600. Private Branch Exchange to all Departments.

The Examiner is a member of the Audit Bureau of Circulation.

The Daily Examiner, published every lawful evening, by The Peterborough Examiner, Limited. Office, 419 George street. $6.00 per year, delivered in city; out-of-town subscribers, by mail, $4.80 a year.

The Weekly Examiner, published every Thursday. Subscription price $1.50 a year.

U. S. REPRESENTATIVES

Special U. S. Representatives—W. H. Stockwell, 639 People's Gas Building, Chicago, Ill.

New York—Chas. F. Miller, 225 Fifth Avenue.

Advertising Rates on application.

R. M. GLOVER, Managing Director.

WEDNESDAY, SEPT. 9, 1925.

SENATOR BUCHANAN.

None of the Senate appointments announced by Premier King was received with more pleasure in Peterboro than that of Hon. W. A. Buchanan, editor and publisher of the Lethbridge (Alta.) Herald.

Senator Buchanan is a native son of Peterboro County, born in Fraserville, and was for five years, from 1893 to 1898, a member of the editorial staff of the Peterboro Review.

During that time he made a host of friends in this city and district, who have followed his distinguished public career with great interest.

To the Senate he brings a ripe experience in the political life of this country, and the advantage of having lived both in Eastern Canada and the newer West, and thus acquiring a national viewpoint on Canadian problems.

He has had, too, training in public life as a member of the Alberta Legislature and of the Provincial Cabinet, augmented by ten years in the Dominion Parliament.

Fitted by reason of his professional training and his political experience for the honourable position to which he has been appointed, "Billy" Buchanan, as his wide circle of friends here still call him, should be of most useful service to Canada as a member of the Upper Chamber.

NOT A SNIPING POST.

With the announcement of a general election there comes to many people an almost irresistible urge to discuss in communications to the press the issues of the day.

With that the Examiner has no particular fault to find.

It is well that the fullest opportunity should be given for public discussion of the campaign, and the Examiner is ready to allow its columns to be used, in reason, by those who believe they have something of value to impart.

The line must be drawn somewhere, however.

We do not propose to allow the Examiner to be used as a sniping post for those who want to fire from ambush upon their opponents.

In other words, there must be nothing anonymous about communications on political subjects intended for the "Voice of the People" column.

Letters legibly written and not of an exorbitant length will be given space, provided that the name of the writer is published with the letter.

No nom de plumes will be permitted.

Under these conditions communications in regard to the campaign will be published as soon after they have been received as is conveniently possible.

HON. W. S. FIELDING.

The departure from public life of Hon. W. S. Fielding, veteran Minister of Finance, has not—perhaps because it is only one of a chain of changes involved in the announcement of a general election—attracted the attention that it deserves.

Political foes and political friends have a common feeling that something has gone out of Canadian politics with Mr. Fielding that it will be almost impossible to replace.

To few men has it been given to serve their fellow-citizens as Mr. Fielding has served for over forty years in one public capacity or another, a service to which he gave all the best years of his life, and from which he has now retired with a reputation free from blemishes and a pocket-book as illy filled as when he first entered public life over four long decades ago.

It is not surprising that the Nova Scotian has held the affection and esteem of those with whom he was at variance politically as securely as he did the regards of his political colleagues and the members of his own party.

He has been honest, honourable, sincere, conscientious and patriotic in his attitude toward Canada's problems, and because of those qualities demonstrated so patently during his long stewardship he now passes off the public stage with the plaudits of a nation in his ears.

Would that the problems of this country were developing more Fieldings; they are sorely needed in Canada.

POLLUTED BATHING PLACES.

The reference made by Dr. A. W. McPherson, during his address to the Rotary Club yesterday, to the city's two bathing places involved a challenge to the City Council and the Board of Health that calls for attention.

Dr. McPherson, in effect, said that the water at the bathing beaches at Inverlea Park and Lake street was polluted sufficiently to be a menace to the health of bathers.

In fact, he declared that from the standpoint of health worse places could not have been chosen unless the beaches had been located below the entrance of the city's sewer into the Otonabee.

Peterboro has rightly spent large sums of money to provide the community with a safe supply of good drinking water.

But if the youngsters are to be exposed to the danger of intestinal diseases because of the polluted condition of the water at the city's bathing places, what has been gained?

It is a physical impossibility for a child to swim without taking in a mouthful or two of water—yet a reputable physician declares that when this happens at the city's bathing places the child is taking into his system water that is polluted with sewage.

That condition cannot be allowed to continue.

If the river is being contaminated with sewage the sources of that pollution can be found and can be stopped.

It is the duty of the City Council and of the Board of Health to locate and eliminate the things that are making the city's bathing places a source of danger to the hundreds who use them.

TOWNSHIP TRUSTEE BOARDS.

The Township Clerks and Treasurers of Oxford County held a meeting last week and discussed Premier Ferguson's proposals for the township system of educational administration, says the Kingston Whig. The general opinion was in favor of the proposed legislation, one Township Treasurer insisting that the advancement made in rural education facilities had been achieved in spite of the present section system.

In Middlesex trustees and ratepayers opposed a township board, but expressed a willingness to cooperate with the Education Department in an effort for greater efficiency and economy in the various school sections they represented. The Canadian School Board Journal notes that in the opposition to the bill the rather remarkable thing is that there is no reference made to the child. There is little consideration given to whether in the small one-roomed school he is getting due value or not, or whether in the outlook the future citizen is being properly cared for. The strongest condemnation of the present system is that the women are not linked up with it, and the men are not intensely interested in the schooling of the pupils. Expense is a sore point, especially after having just had to accept a township road superintendent. They think the closing of the small schools savours of consolidation and that transportation of pupils would more than offset any saving. Local control is also desired; outsiders, they say, would not be as interested as the local board has, forgetting that every section would have a representative on the township board and a voice in the control of a larger area, and a wider outlook in education. Summed up, much of the opposition can be put down as an inherent dislike to disturbances that adjustments would make. But the new system will ultimately come. It works splendidly elsewhere and will do so in Ontario.

A bigger and better school with advantages of secondary education and the keeping of children at home are desirable things. The welfare of the children and the future of rural Ontario should be paramount considerations. Every parent loves his child and its education in suitable environment and under the very best auspices for development should be pondered over at this time. It must be the aim of all that the very best results be obtained for the generous sums that are spent for education. Let us get full value for our money. The reform will come if the question is thoughtfully threshed out from all angles.

A STRANGLEHOLD ON ANTHRACITE.

Students of contemporary history cannot help being struck by the remarkable fact that Canadians are showing no indications of alarm at the strike in the United States anthracite field. Hitherto when the recurrent labor troubles in this field have become acute something like a panic has seized upon Canadian households, and with good reason, for the hardships due to a short supply of American anthracite have been considerable. Conditions, however, have changed. Canada has been building up other sources of fuel supply. First, there has been a phenomenal development of hydro-electric energy, which has proportionately lessened dependence upon coal. Secondly, oil has become an increasing factor in the fuel supply. And lastly, Canada is now receiving a large share of its imports of anthracite from England, and is increasing its use of domestic coal for household purposes.

Due, doubtless, to the increasing use of alternative fuels, the people in the United States also appear to be less concerned over this strike than on previous occasions when the anthracite supply has been cut off. All the same, the situation created in the neighboring public is serious, and many Americans as well as Canadians have been inclined to wonder that President Coolidge sits quietly at Swampscott and is reported to be "unmoved" by the prospect before the country. The circumstance is explained by the Boston Transcript. "It is not quite clear," says our contemporary, "what the critics of the President expect him to do at this stage of the game. The mining of anthracite is a close monopoly in the State of Pennsylvania. Not a ton of hard coal of the same grade is found elsewhere, and the anthracite industry is so closely related to the welfare of the State that it pays royalties to the city of Philadelphia, while the State imposes a production tax, paid by consumers everywhere, the constitutionality of which has been affirmed by the Supreme Court of the United States. The business is purely intrastate, the court has decided, consequently it is not subject to control in the slightest degree by the Federal Government.

"It is tied even more closely to the State by the practice that no man can qualify as a miner until he has worked for two years in the mines and received a license from the State. The word 'miner,' it should be understood, is technical. It does not mean any man that works in a coal mine, but, according to the statute of the State of Pennsylvania, only a person 'who cuts or blasts coal or rock at the face of a gangway, airway, breast, pillar, or other working-place; also any person engaged at general work in a mine, and qualified to do the work of a miner.' The law furthermore heavily penalizes any operator or mine foreman or superintendent that employs a person as a miner who does not hold a State certificate."

All of which startling information should stimulate Canadians to even greater exertions to make this country absolutely independent of United States anthracite.—Montreal Herald.

EDITORIAL NOTES AND COMMENT.

Let us make it 30,000 in 1925.

The Peterboro Industrial Exhibition will be out of the way before interest in the election gets at fever heat.

There may be enough campaign heat to make Canadians forget the coal strike.

Apparently Mr. King and Mr. Meighen have not changed their opinion of each other.

With fall fairs and political meetings following a good harvest, Ontario farmers will not be able to complain that their life is dull.

The Liberals and Conservatives of this district can agree on one policy at least—that of supporting the Peterboro Industrial Exhibition next week.

FEW CHANGES IN SCHOOL STAFFS

Lakefield Scholars Were Welcomed by Most of Former Teachers.

UNION SERVICES END

LAKEFIELD, Sept. 9.—The Public and High school re-opened on Tuesday, September 8 with practically the same staff as last year Miss Curtis of Havelock taking Miss Mason's place as French and English teacher in the High school. Mr. J. M. Simpson has been re-engaged as Principal and Miss Corkery as first assistant. Miss Corkery has been given a months sick leave and Mrs. J. C. Smith will supply during that time.

Miss Duff is principal of the Public school and Misses E. Kennedy, G. Simpson, M. Payne, O. Northcott and E Kidd are the other members of the staff.

The Woollen Committee of the Ladies' Aid of the United (Methodist) Church is having a lecture by Miss Northcott, returned missionary from China, illustrated with lantern slides, in the school roof of church on September 15 at 8 p.m. A musical programme will also be given.

On Sunday the congregations of the Methodist and Presbyterian United Churches discontinued their senior services, which they according to custom, had held during the summer, and resumed services each in their own building with Rev. S. A. Kemp in charge in the former church, and Rev. P. L. Jull in the latter.

The local soft ball team journeyed to Deer Bay on Friday evening to play a return game with the international team which is summering there. The game was exciting, but not very long, owing to the lack of daylight.

The regular September meeting of the District Council of the A.Y.P.A. of Peterborough and district will be held at St. Paul's church, Perrytown on Thursday evening of this week.

Wise and Otherwise.

Better than fame is still the wish for fame.
The glorious training for a glorious strife. —Lytton.

* * *

Early and provident fear is the mother of safety. —Burke.

* * *

Fidelity purchased with money, money can destroy. —Seneca.

* * *

A little fire is quickly trodden out, Which, being suffered, rivers cannot quench. —Shakespeare.

* * *

A flatterer of vice is an immoral man. —Johnson.

* * *

He makes no friend who never makes a foe. —Tennyson.

* * *

Folly often goes beyond its bounds, but impudence knows none. —Ben Johnson.

* * *

There is a limit where forbearance ceases to be a virtue. —Burke.

* * *

Forgiveness to the injured does belong, But they ne'er pardon who have done the wrong. —Dryden.

* * *

All bad fortune is to be conquered by endurance. —Virgil.

* * *

He is a freeman whom the truth makes free. —Cowper.

* * *

A faithful friend is the true image of the deity. —Napoleon.

* * *

A benefit is estimated according to the mind of the giver. —Seneca.

* * *

Do good by stealth and blush to find it fame. —Pope.

A THOUGHT.

WHAT DO YOU SEE OR CARE?

Goldenrod and purple star, these flowers of August, how fittingly these royal colors serve as symbols of the month named for the Roman Emperor Augustus, said to be one of the greatest rulers that ever lived. And the sun in its golden glory—how beautiful its light on yellowing fields, on stream and brook, and arrowlike as it penetrates a clump of trees by the side of the road.

What masterpieces of nature, what a feast for the eyes of man, what memories for the cold bleak days of rain and sleet! Or are you so intent upon getting from here to there that the old wis-wagon goes by like a flash, and all you see is the road beyond and all you care is "to get there" ahead of some other fellow?—The Silent Partner.

End Catarrh Germs In Three Minutes

Chronic catarrh, no matter how bad, and cases of bronchial asthma now yield instantly to the amazing discovery of a French scientist. This drugless method called Lavoxo eliminates the germs in three minutes, yet is positively harmless to the most delicate tissues. Your head and lungs are cleared like magic. Sufferers are relieved in a single night.

To prove it and to introduce Lavoxo to ten thousand sufferers in one month, I offer to send a treatment free and postpaid, to any one who will write for it. No obligation. No cost. If it banishes your Catarrh you can repay the favor by telling your friends—if not, the loss is mine. No matter what you have tried, just send me your name and address for this generous free treatment and prove that you can be rid of catarrh.

W. R. SMITH, 6060 Lavoxo Bldg., Kansas City, Mo.

CATTLE, GRAIN AND PRODUCE

Peterboro—Toronto—Montreal Winnipeg

RETAIL

Fruit.

Bananas, 70-50c doz.; oranges 50-70c doz; grapefruit 2 for 25c; lemons 40-50c doz; cooking figs 3 lbs 25c; layer figs 40 lb; dates 9-15c lb; cocoanuts 10-20c each; peaches 75c-$1.25 basket; plums, red, 10c qt.; greengages, 2 qts. 25c; red Lombards 60-80c basket; blue (fancy) 70-85c; egg 65c; greengages 80-90c; Reine Claude 70c; watermelons $1.50 each; canteloupes 10-15c each; honeydew melons, 60c; Montreal melons 15-40c each, $1.25 basket; harvest apples, 30-40c peck; cooking apples 25c peck; pears (Canadian Bartlett) 75c-$1.25 basket; grapes (California) 20-25c lb; domestic, 50-60c basket; Malaga 30c lb; huckleberries 30c qt, $2.25-$2.50 basket.

Vegetables.

New potatoes 25c peck; beets 5c bunch, carrots 5c bunch; green onions 5s bunch; cooking onions 4 lbs. 25c; cabbages 10-15c; lettuce 5c bunch; head lettuce (California Iceberg) 15-25c; celery 10-20c bunch; parsley 5c; peppers 5-10c each; cauliflower 15-25c; radishes 5c; tomatoes 5c lb; 40-50c basket; cucumbers 5c each, 75c basket (11 qt.); egg plant 10-15c each; vegetable marrow 10-15c each; sweet potatoes 10c lb; gherkins $1.00-$1.25 basket; bantam corn, 15-18c dozen.

Nuts.

Mixed 25c lb; peanuts in shell 35c lb.; shelled walnuts 45c lb; whole halves 70c; Caifornia budded 50c lb; Shelled almonds 50-70c lb. Brazil nuts 25c lb pecans 85c lb.

Dairy Products.

ButterCreamery 40c lb; dairy 38c lb; lard 21-24c lb; shortening 17-20c lb.

Eggs 32c dozen.

Cheese, 20-40c lb.

Honey.—Clover, 5lb. pail, 63-70c; comb, 25-30c.

Fish.

Salmon trout 20-25c lb; sea salmon 25-30c; whitefish 20-25c lb; halibut 35c lb.

Meats.

Beef 10-35c lb; veal 10-30c; lamb 15-40c; mutton 12-28c; pork 25-38c; bacon 38-50c; sausage 18-20c; chicken 22-45c lb.

Flour.

Flour, half barrel $5; pastry, 24 lb. bag, 99c-$1.15.

Grain

WHOLESALE

Fall wheat $1.20 bushel; spring wheat $1 bushel; barley 65-68c; rye 80c; oats 38c; peas $1.15-$1.25; alsike $8 to $8.50 bushel.

Hay, Bran, Etc.

Hay, baled, $12-$14; loose $12; straw, baled, $8; bran $28; shorts $30.

Hogs.

Live Hogs; thick, smooth, $13 cwt; select graded, $14.25; dressed, head on, $20.75; head off, $21.75.

Hides.

Cow .0-11c; horse $3.50-$4 each; calf 15-16 lb; lamb 75c-$1 each; shearlings 25-35 each.

TORONTO LIVESTOCK

TORONTO, Sept. 8.—Total receipts of cattle for to-day's market were close upon 6,000 and of these nearly half were western stockers and feeders, with a sprinkling of killers. The Ontario cattle included a large proportion of unfinished grassers. In addition to the westerners in the market a large number are being received direct at the packing plants. Under such conditions the market found it very slow going today, and prices generally were lower, especially on medium and common stuff. Trade was very slow at the opening, and up to midday comparatively few cattle had gone over the scales.

Calves were slow and easier around $11.50 tops.

Lambs slow and 25c to 50c lower.

MONTREAL GRAIN

MONTREAL, Sept. 8 (Canadian Press).—There was some demand from New York exporting houses on the Montreal market today and bids of 15 cents per bushel over the Winnipeg October option were made for No. 1 Northern for September shipment, with sellers asking 16 cents per bushel over, and sales of No. 2 Northern en route were made at 17 1-2 cents per bushel over the October option, c.i.f. Montreal.

The trade in cash grain on spot was quiet, there being only sales of odd loads of Canadian Western No. 4 barley at 79 cents per bushel, c.i.f. and No. 1 feed oats at 6 3-4 cents per bushel over the October option, c.i.f. and 11 cents per bushel over was asked for No. 3 Western barley, c.i.f. There was also some demand for Ontario and Quebec oats and sales of car lots of No. 2 white were made at 49 1-4 cents, and No. 3 white at 48 1-4 cents per bushel, ex-track.

The tone of the winter wheat flour market remained firm under a steady demand and the small offerings owing to the fact that Ontario millers in most cases have sold their output for export account for the month of September and in consequence dealers claim that they can only secure odd cars.

Prices for all lines of millfeed were were well maintained under a steady demand. The market for standard grades of rolled oats was easier with sales $3.50 to $3.60 per bag of 90 lbs, delivered to the trade.

EGG MARKETS

OTTAWA, Sept. 8 (Canadian Press).—There is little change to be noted in the egg market. Edmonton market is weak owing to heavier receipts during the week. An advance in price was noted in Halifax owing to higher quotations from source of supply. The sale is reported of a car of fresh firsts for Toronto at 33 cents, seconds 29, f.o.b. Winnipeg.

Toronto country shippers report a sharp falling off of receipts. They are paying extras 37, firsts 33, seconds 26, and making sales of extras 39, firsts 36, seconds 30, f.o.b. cases returned.

Montreal demand is good for fresh eggs. Jobbing extras 40, firsts 37, seconds 32.

CHICAGO GRAIN

CHICAGO, Sept. 8 (Canadian Press).—Stimulated by a big falling off in the amount of wheat on ocean passage and by reports of unwelcome rain in Canada, the wheat market today scored a sharp advance. Closing prices for wheat were firm, 1 7-8 to 2 3-8 cents net higher, December $1.52 1-2 to $1.52 5-8, and May $1.56 5-8 to $1.56 3-4. Corn finished unchanged to 1-4c lower; oats unchanged to 3-8c up, and provisions varying from the same as yesterday's close to 20 cents lower.

Initial impetus toward higher prices in the wheat market came from the announcement that supplies of wheat afloat on the ocean showed a decrease of more than 3,000,000 bushels, and were down to nearly 12,000,000 bushels less than the aggregate a year ago.

Highest prices of the day in the wheat market came just before the close and were associated with a report of widespread rains in Canada likely to interfere with harvest operations, as well as with shipments from farms. The late strength in prices was also ascribed partly to a good demand from Europe for Canadian wheat. It was estimated that Europe had purchased 700,000 bushels of wheat today, chiefly Canadian.

CURB SALES OF BUTTER

MONTREAL, Sept. 8 (Canadian Press).—On the local curb market today there were 600 packages creamery butter and 3,000 boxes of cheese offered. Sales of No. 1 pasteurized creamery butter were made at 39 1-2 cents per lb, No. 1 creamery at 38 1-2c per lb., and the cheese sold at 21c per lb. delivered here.

ST. PASCAL BUTTER

ST. PASCAL, Sept. 8 (Canadian Press).—The offerings of butter on the board were 300 packages which sold at 38 1-4c per lb., showing an advance of 7-8c per lb. as compared with a week ago, and 150 boxes of cheese brought 20 1-32c per lb.

MONTREAL BUTTER AUCTION

MONTREAL, Sept. 8 (Canadian Press).—At the Quebec Federated Co-operative Society auction sale of butter, held here today, the offerings were 2,000 packages, of which 500 packages No. 1 creamery sold at 38 3-4c per lb., and 39 3-8c per lb. was bid for 1,500 packages No. 1 pasteurized creamery, with 39 3-4c per lb. asked.

REJECTED CHEESE PRICE

MONTREAL, Sept. 8 (Canadian Press).—At the United Dairymen Co-operative auction sale of Belleville cheese held here today there were 2,376 boxes offered for which 20 1-2c per lb. was bid for both the No. 1 white and colored, f.o.b. Belleville, and refused.

FATHER BLAMED

(Continued from page one)

had purchased a revolver, and had threatened to kidnap a child.

Blames Caverly.

CHICAGO, Sept. 9.—The verdict in the case of Nathan Leopold, Jr., and Richard Loeb, co-kidnapers-murderers of Bobby Franks, was blamed by Robert E. Crowe, State's attorney, for the kidnaping and killing of Mary Dale, six-year-old victim of Harrison Noel, in Montclair, N.J.

The statement was the first made by the prosecutor on the decision of Judge John R. Caverly, a year ago, when he imposed life sentences on the millionaires after they pleaded guilty to the crime.

Mr. Crowe said he believed that if Judge Caverly had decreed death, many other murders would not have been committed.

PETERBORO INDUSTRIAL EXHIBITION

5—DAYS—5 SEPT. 15-16-17-18-19

Let's Make It 30,000 This Year!

More Exhibits, More Events, More Attractions, Including AL. SWEET'S ROYAL HUSSAR SINGING BAND OF CHICAGO

BOYD & LINDERMAN'S MIGHTY MIDWAY

Including SEVEN GREAT RIDING DEVICES—Whip, Seaplane, Merry-Go-Round, Ferris Wheel, Over-the-Jumps, Merry-Mix-Up, Caterpillar

TUESDAY EVENING—Introductory Night
Gates Open at 6.30 Free Admission
Band Concert in front of Grand Stand by Al. Sweet's Band, commencing at 8 p.m.
Grand Stand Admission, 25c

WEDNESDAY—School Children's Day
Gates Open at 9 o'clock Buildings All Open
Band and Vaudeville Performance Children's Races
Full Evening Performance, Including

BIG FIREWORKS DISPLAY

Wednesday, Thursday and Friday Exhibition is in Full Swing All Day and Evening, with Horse Races Each Afternoon
School Children up to 4 p.m., 5c; After 4 p.m., 15c
Grand Stand Free
Adults, 35c Grand Stand, 25c

ONTARIO'S SHARE

(Continued from Page One.)

per annum of 33 per cent. would take place in the ten-year period from 1921 to 1931. Recent records issued by the Bureau of Statistics of the Dominion of Canada indicate that this percentage increase of per capita consumption per annum in the Province of Ontario was attained in about two years.

"At present, the judgment of the Commission is that it will be necessary to provide new sources of electrical power amounting to more than 400,000 horse-power by 1931, which would be increased to over 1,100,000 horse-power by 1936. Viewing the future power markets in the light of present information, it may be stated that if authority were immediately granted to develop the international portion of the St. Lawrence—by 1935 or 1936 the whole of Ontario's share of the St. Lawrence River power would probably be absorbed by the Ontario markets alone."

Approved By Beck.

According to Commissioner J. R. Cooke of the Hydro-Electric Power Commission, Sir Adam Beck, the late chairman of the Commission, whose recent demise occasioned profound regret in Ontario and throughout the Dominion, looked forward to the publication of this material for reference purposes with great interest, having finally passed upon the supplementary data only a short time before his death.

"Sir Adam Beck," states Commissioner Cooke, "made it his life work to ensure that the electrical requirements of the municipalities of Ontario should adequately be supplied, spent, even during his last illness, a great deal of his time in considering by what means the development of power from the St. Lawrence River might be expedited. During recent years, he never neglected any opportunity to impress upon the public the importance of early development of the River."

The Commission states that the edition of this report on St. Lawrence development is limited, due to the expense of publication, but it is intended to be placed on file in prominent public, university and other reference libraries, as well as in the reference files of certain organizations, and with public officials specially interested in the matters with which the report deals.

St Stimulate Interest.

In an explanatory preface, the Commission points out that the International Joint Commission had not printed the report submitted at its request, and assigns as a reason for its own issuance of the volume its "deep interest in doing everything possible to facilitate the development at the earliest possible date;" and states its belief that in publishing the report, "an important contribution to the problem under discussion will be available for the consideration of all who are interested in furthering the development of the St. Lawrence."

The book presents all of the documentary information, including thirteen colored plates which embody the results of the Commission's extensive surveys conducted since 1913 —submitted by the Ontario Commission in 1921 to the International Joint Commission during the hearings conducted by that body on instructions from the Governments of the Dominion of Canada and the United States, and supplementary material compiled by the Commission during recent years.

Conservatives Ready In Peterboro Riding

The Peterboro Conservative Association, President V. J. McElderry told the Examiner today, has been quietly preparing for the struggle that has been foreseen for some time. Much of the preliminary work was already finished when Premier King made his announcement on Saturday. The party is confident of the outcome of the election both here and elsewhere. The convention at which the candidate will be nominated will be held some time about the end of the present month.

STERLING RATES

MONTREAL, Sept. 8 (Canadian Press). — Sterling exchange rates were quoted here today as follows:

Sterling demand $4.84 5-8.
Sterling cables $4.85 1-8.

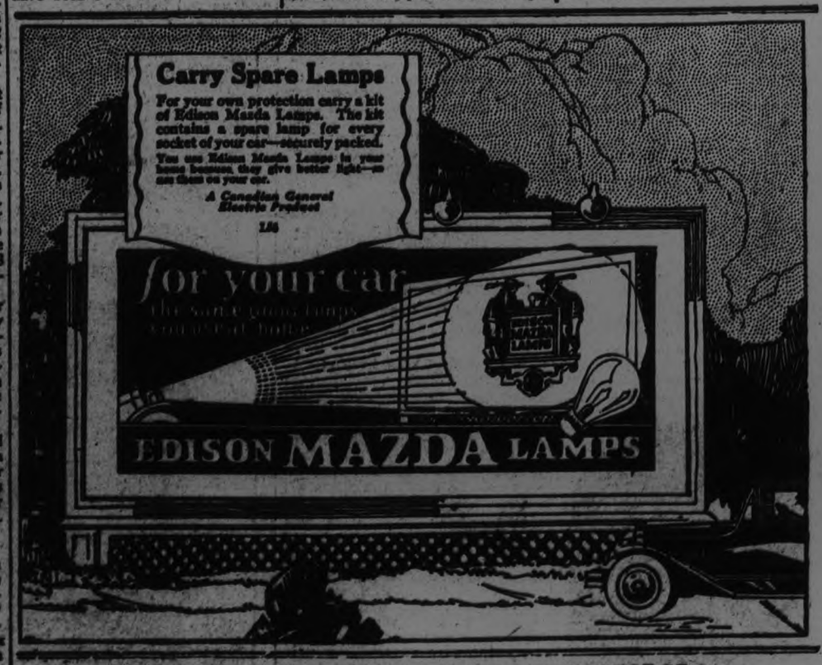

F. R. J. MacPHERSON CO. 450 GEORGE ST.

Sell and recommend Mazda Lamps

READ THE EXAMINER

At the fashionable beaches a Gillette is now an essential toilet requisite.

Get a Gillette Safety Razor

POPULATION OF CAMPBELLFORD INCREASED 147 DURING YEAR, AND TOTAL ASSESSMENT IS $1,494,585

Trent Town's Inhabitants Now Number 3,217 in the Assessor's Returns.

MAKING PROGRESS.

Assessment Increase Last Year Was $99,090— Assessed Income $20,485.

CAMPBELLFORD, Sept. 9.—The population of Campbellford has increased by 147, and now stands at 3,217, according to the figures of Assessor Matt. Mulhearn, who has completed his work and turned in his roll to the Town Clerk. The total assessment on lands and buildings on which the taxes will be levied is $1,494,585, an increase of $99,090 over the assessed value of the town in 1924.

The total value of Government, municipal and school property, entirely exempt from taxation, is $136,350, the value of the school lands and buildings alone amounting to $136,250.

The assessed value of the churches with the attached lands, the convent and other property that are liable for local improvement taxes only is $58,700. The church lands are estimated at $7,800, and the buildings at $46,000.

Ward 4 is the most highly assessed of the four sub-divisions in the town, the total, including business and income assessment, being $455,075. Ward 1 is second on the list with a total of $421,885, Ward 2 third with 369,000, and Ward 3 fourth with $290,625.

Ward 4, which includes the plant of the Campbellford Cloth Company, and of the Canada Paperboard Company, has the highest business assessment, the total being $81,700.

It seems that Ward 2 is the home of the most opulent portion of the population as the income assessment in that sub-division is the highest, the total being $16,100. The income assessment of the entire town is $20,485, and the returns are not yet all in.

The substantial increase in the assessed value of property, due to the number of new houses that have been erected during the past year, and the growth in population, shows that Campbellford is making steady progress.

The canine population has grown from 131 to 152.

FRENCH PREPARE FOR OFFENSIVE

Will Have 25,000 Troops in Syria to Quell Druses.

WILL USE POISON.

LONDON, Sept. 9. — (Canadian Press).—A Jerusalem despatch to the Daily Mail says it is reported that the French will have 25,000 troops in Syria by next week, ready to begin an offensive against the revolting Druse tribesmen. The despatch says that the French commanders in Syria have received orders from Paris to use poison to quell the rebellion.

PREPARE FOR ELECTION.

F. J. Slade, Liberal Candidate, is Getting His Organization Ready.

CAMPBELLFORD, Sept. 9.—F. J. Slade, Liberal candidate for Northumberland, was in town on Monday and Tuesday, getting his organization in working order for the coming election. He was in conference with some of his field lieutenants, and the campaign in this town is due to wax warm within the next few days.

Souring of milk, often attributed to thunder, is caused from the warm air, just preceding the thunderstorm, and not by the thunder.

PASSENGERS ALARMED.

Steamer Grounded Twice in St. Lawrence.

BROCKVILLE, September 9.—Canadian Press. — The passengers on the Steamer Riverside of the Holmes Brothers' line, staged a wild panic and donned life preservers when the craft passing through the Canadian Channel of the St. Lawrence, inside Grenadier Island, grounded twice in rapid succession owing to the very low water. At no time, however, was the boat or its passengers in any danger.

OLD RESIDENT TO LEAVE TOWN

A. J. Jenkins Has Lived in Campbellford For Twenty-one Years.

POPULAR CITIZEN.

CAMPBELLFORD, Sept. 9. — General regret was expressed in town Tuesday when it was learned that A. J. Jenkins had severed his connection with the Campbellford Cloth Company, and would probably leave town. Mr. Jenkins has been a popular resident of Campbellford for the past 21 years, coming here in 1904 to take a position in the office of the woollen mill, rising to the position of chief accountant. He has been a useful and public-spirited citizen, chairman of the Public Library Board and one of the pillars of Christ Church in which he held the position of lay reader, taking the services during the absence of the rector on his vacation or for any other reason. He was popular with his associates in the mill, and with all classes in the community.

Mr. Jenkins has not made plans for the future.

BRITONS VEXED BY COMMUNISTS

Indignant Over Attempt to Insult Princess Mary at Rotherham.

ACTION PLANNED.

LONDON, September 9. — Report has it that the British government has taken the offensive to check increasing activities of the Communists within its territories by ordering the arrest of agitators concerned in plots to spread propaganda among the members of the army and navy.

The action the home office which has impressed Scotland Yard into the service, is said to follow reports received during the past several weeks that agitators have been making rapid headway in Great Britain, carrying on propaganda in army centres, particularly at Aldershot and in the navy yards and at shipping centres.

Monday at Rotherham a band of Communists gathered in the public square for the purpose of insulting Princess Mary and her husband and the members of the royal party accompanying the princess, who inaugurated a hospital. The temerity of the communists in working so openly incensed the people who broke up their meeting, tore up the banners and chased them from the streets before the princess arrived.

Scotland Yard is reported to have handed the home secretary evidence of an alarming spread of communism work since the late Labor government Ramsay MacDonald removed the restrictions against the entry of Russians into Great Britain.

TWO ENTERTAINMENTS

Ghost Party and Corn Roast Gave Young People Great Pleasure.

WELCOME, Sept 9—Miss Ruth Fanning was the hostess of a "Ghost Party" at her home on Wednesday evening. During the first part of the evening the guests arrayed in sheet and pillow-cases, were entertained by a number of "ghost" stunts and original games.

Later a dainty lunch was served.

On Friday evening the Young People's League of the Welcome church had a corn and weiner roast at Willow Beach on Lake Ontario.

A good crowd, beautiful moonlight, a rousing bonfire and an abundance of "eats" combined to give everyone a good time.

FATHER BLAMED FOR LIBERTY OF INSANE SLAYER

Assumed Responsibility For Son's Actions When Released From Asylum.

TO HOLD INQUIRY.

Youth Raced Home From Crime and "Tortured" Piano.

NEWARK, N.J., Sept. 9.—Should Harrison Noel, confessed slayer of Mary Daly, 6 years old, and Raymond Pierce, colored taxicab chauffeur, be saved from trial by a plea of insanity, the action will have to originate with the defence.

A conference of prosecutors yesterday decided that the State would make no motion for a medical examination of Noel.

The 20-year-old kidnapper and confessed slayer of Mary Daly, 6, was termed "hopelessly insane" by Captain James F. Mason, who aided in extracting the confession.

Meanwhile, the reasons for Noel's being at large were the subject of State inquiry. The youth, son of a prominent New York lawyer, had been a patient at the Essex County hospital for the insane at Overbrook, Bellevue Hospital, in New York, and Craig sanatorium, at Beacon, N.Y.

The board of freeholders of this county will meet at Overbrook next week to fix responsibility for Noel's release. Police Chief Edward Reilly of Montclair, declared that Dix W. Noel, the father, was to blame for the youth's discharge from Bellevue, having signed an affidavit avowing responsibility for his son's actions.

Noel was brought to the county jail here from Montclair, after entering a plea of guilty to a charge of kidnapping, and of not guilty to a charge of murdering Raymond Pierce, negro taxicab chauffeur, whose car was used in the abduction.

Two other major crime charges face the youth. In Passaic County he is to be arraigned on charges of murdering the Daly girl and of atrocious assault with intent to kill in connection with the shooting of John Sandin, a chauffeur, who pursued him.

Celebrated Crime.

How the slayer celebrated his killing of Mary Daly was revealed by neighbors. Fresh from his crimes, a series without parallel for sheer horror in the criminal annals of New Jersey, he raced home from the woods in his car, red-faced and sweating. He sat at the family piano and for an hour there rumbled from the instrument a frenzied burst of fantastic chords — classical and jazz, abruptly jumbled.

Should Noel be found sane, his plea of guilty to the kidnapping charge probably would be accepted, and the life sentence imposed, rather than press a murder charge which would precipitate a trial, authorities said Tuesday. There is no less penalty than life imprisonment for kidnapping under the New Jersey law.

J. A. Katt, chairman of the State Board of Control, despatched here by Governor Silzer, said he believed Noel's parents "highly culpable." He charged that they know their son

(Continued on page four.)

AUTHOR SICK.

Robert Keable Was Admitted to San Francisco Hospital.

SAN FRANCISCO, Sept. 9.—(Canadian Press).—Broken in health by a complication of troubles the exact nature of which his physicians did not divulge, Robert Keable, English author and playwright, was ordered to St. Luke's Hospital here yesterday.

Pears

Pears not only cleanses, but refreshes and invigorates. That is why it is matchless for the complexion

Ask at your Druggists for

PEARS'

FEAR FROST IN HARVEST FIELDS

Cold, Drizzling Rain is Holding Up Work in Prairie Provinces.

SOME WHEAT UNCUT.

WINNIPEG, Sept. 9 (Canadian Press)—With a cold drizzling rain over most of the fields through the west where harvesting is still in progress, some fear of frost is expressed. The lowest was 46 on the prairie in the past 48 hours. Probably one third of the wheat is still uncut and the present wet spell means delay at a most critical period.

SPANISH LAND AT ALHUCEMAS

General Saro Succeeded in Landing His Troops at Headland.

NEAR CEDADILLA.

MADRID, Sept. 9 (Canadian Press) — The long-heralded Spanish landing at Alhucemas, on the North Moroccan coast was effected at noon yesterday. General Saro commanded the operation and his troops disembarked at Cedadilla, Morrocco Nuevo, the headland of the high white and yellow cliffs marking the western limit of Alhucemas Bay.

CONVICT KILLED IN PRISON YARD

Stabbed During Labor Day Celebration at Auburn, N.Y.

AUBURN, N.Y., Sept. 9—George Wagner, of New York, who was serving a 16-year sentence for robbery was murdered in the prison yards here Monday afternoon. He was stabbed several times by a sharp instrument. His lungs were punctured and he bled to death. No trace or clue of the murderer has been found by prison or Cayuga county officials.

The killing took place in the prison yard during the Labor day festivities, and the 1,820 inmates were witnessing a ball game between prison teams. The slaying was discovered when guards saw four of Wagners' friends carrying him towards the hospital.

All prisoners were ordered to their cells, the festivities ended and the investigation started. This is the second murder at Auburn within a year, and the first it as yet unsolved.

Wagner has a wife and two children living at 707 Park avenue, New York, according to prison records. He was sentenced to the house of refuge in New York in 1919, records show. In 1917 he was arrested for carrying concealed weapons, but paroled; in 1921 he was convicted of grand larceny and was given from one to two years in Sing Sing. While on parole from this sentence he was arrested for robbery, first degree, convicted and given 16 years in Sing Sing. He was transferred to Auburn two years ago. Friends say he had a quarrelsome disposition.

MORE CABINET CHANGES.

Messrs. Murphy and Beland Plan to Resign After Election.

OTTAWA, September 9. Canadian Press. — Should the present government be returned to power there is likely to be further readjustments of the cabinet. Two ministers, Hon. Charles Murphy, and Hon. Dr. Beland, are, it is understood, retaining office only till the elections are over, and there will then be some recasting of portfolios.

FORKE BEREAVED.

Mother of Dominion Progressive Leader Died, Aged 91 Years.

WINNIPEG, Sept. 9. Canadian Press. — Mrs. Isabella Forke, mother of Robert H. Forke, leader of the Progressive party in the House of Commons, died at Pipestown, Man., at the age of 91 years. Mrs. Forke came west 40 years ago. Two daughters and four sons survive.

GANGSTER PAYS PRICE.

Crook Shot in Doorway of Home.

NEW YORK, Sept. 9—Another New York gangster has paid the penalty of internecine warfare spreading through the city's underworld.

Six shots, fired from a doorway, ended the life of "Eleven-fingers" Gaffreda, chief burglar, bootlegger and hoodlumker, as he stood near his home on the upper east side Monday. The gangster pitched to the sidewalk, dead, and his assailant, observed by perhaps 100 persons, walked away. When the police arrived, all had conveniently forgotten the description of the murderer.

BURY OFFICERS OF SHENANDOAH AMONG HEROES

Four U. S. Navy Officers Laid at Rest in Arlington Cemetery.

INQUIRY GOES ON.

Collapse of Bracing Believed Cause of Disaster—German Comment.

WASHINGTON, Sept. 9. — Four Navy officers who gave their lives in the crash of the Shenandoah were buried with the martial heroes of the nation on the heights of Arlington yesterday, as the Navy Department pursued its investigation to determine the scientific reason for the catastrophe.

A simple sailor's funeral preceded the last salute as the bodies of Lieut.-Commander Louis Hancock, executive officer; Lieut. J. B. Lawrence, senior watch officer, and Lieut. E. W. Sheppard were lowered into the grave, and later as the body of Lieut.-Commander Zachary Lansdowne, the captain of the ship, was buried at 3 p.m.

Bracing Strained.

Meantime the investigators at Caldwell, Ohio, are concluding their inspection of the wreck and will return to Lakehurst to-day to conclude their report. This will clear the way for opening of the official court of inquiry.

Rear-Admiral C. W. Dyson, inspector general of engineering of the Navy, who made a special investigation of the disaster for Secretary Wilbur, emphasized in his report to the Secretary the inability of the diagonal bracing of the ship to withstand the strain to which it was subjected.

The theory that the removal of several of the automatic gas valves in the ship caused the catastrophe by the inability of the remaining valves to function properly, is being investigated.

Not in Germany.

BERLIN, Sept. 9.—Dr. Hugo Eckener, head of the Zeppelin workers and builder of the Shenandoah's sister ship, the Los Angeles, made the claim Monday that under German management the Shenandoah disaster would not have happened.

"The tragic mishap to the Shenandoah and accidents in other commission to perform in aerial navigation which she alone can fulfill," he said.

RACE FOR LIFE WON BY SHIPS

Two Vessels Left Course To Go 50 Miles After Medicine.

SAVED PASSENGER.

NEW PORK, September 9. Canadian Press. — The North German Lloyd Liner, Muenchen, and th Tuscania, of the Anchor Line, had a race with death on Sunday, and won.

The life of Mrs. Johanna Arlem, 48, of Hoboken, N. J., was saved by the quick work of the commanders of both vessels who raced 50 miles with the necessary medicine.

Mrs. Arlem was returning from Germany, and was taken ill Saturday night. Dr. H. Wimmer, ship's surgeon, notified Captain Wittstein that unless some dexamin could be obtained he could offer little hope of saving her life.

Radio messages were broadcast and picked up by the Tuscania which was bound for Glasgow. The surgeon of the Anchor liner sent word back that he had some of the medicine, and then the commanders of the vessels arranged a point to which they hurried. The Tuscania turned back from her course eastward, and the Muenchen from her westward path. When they came close to each other, a motor dory was lowered from the Muenchen, and Dr. Hans Achielles, assistant surgeon on the German vessel, went to the Anchor liner, got the medicine, and returned to his ship.

Mrs. Arlem's life was saved.

MILLBROOK PERSONALS.

MILLBROOK, Sept. 9.—Mrs. (Dr.) Montgomery, who has been visiting friends in town for the past ten days, left for her home in Embro on Thursday. Miss M. E. Needham accompanied Mrs. Montgomery as far as Toronto, and both will attend the Canadian National Exhibition for a few days, while in the city.

Mr. Crossley was in Peterborough on Wednesday. Mrs. Crossley is seriously ill at the Nichols Hospital.

Miss Margaret Wood is visiting her sister, Mrs. (Dr.) D. C. Whyte, at Battle Creek, Michigan. Mrs. Whyte's two children, Nancy and Geoffrey, who have spent the summer in Millbrook, returned home with their aunt.

Miss Gertrude Spence has returned to her school at Malton.

Miss Margaret Luxon is again teaching at Fournier, Ont. The Misses Charlotte and Margaret Luxon were visitors to the Canadian National Exhibition before the latter resumed her position in the eastern part of the Province.

Mr. and Mrs. William Mullen went to Toronto this week, and will remain for a month's visit with their daughter, Mrs. E. R. Raper, and other friends.

Mr. M. McDowell, and two daughters, were in Toronto this week attending the Canadian National Exhibition.

Mr. and Mrs. W. Thorne, Mr. and Mrs. L. C. Russell, and daughter, Aileen, motored to Port Perry on Sunday and visited the Kent Gardens.

WANT DRURY AS FARMER LEADER

Progresives in Caucus Ask Ex-Premier to Return to Leadership.

TORONTO, September 9. Canadian Press. — Proposals which would return Hon. E. C. Drury, former premier, to the active Provincial Progressive leadership, and provide him with a seat in time for the next session of the Ontario Legislature, were discussed in the Progressive caucus here yesterday.

The attendants at the gathering were the present Progressive members and defeated candidates.

Mr. Drury, it is said, received the unanimous request of the meeting to resume the leadership. Mr. Drury did not give any definite answer.

IN THE RUNNING

CHARLES H. ACKERMAN,

who is prominently spoken of as a possibility for the Conservative nomination in Peterboro.

Easy to make good bread with ROYAL YEAST CAKES

FULL DIRECTIONS ON EVERY PACKAGE

E. W. GILLETT CO. LTD.

LUCKY ANGLERS.

Peterborough Party Lands Forty Black Bass From Indian River.

A lucky party of anglers who cast their lines in the Indian River, near Lang, on the holiday and brought home over forty black bass, ranging in weight from three to four and one-quarter pounds, was composed of Mr. and Mrs. J. T. Braund and family, Miss K. Barrett and Messrs. James Whatley and G. A. Foy.

The misfortune of many a fool is his father's fortune.

Those who wish to gather roses must not be afraid of thorns.

Public subscription is invited for a new issue of

$75,000,000

DOMINION OF CANADA

Fifteen-Year 4½% Bonds

Dated September 1st, 1925. *Due September 1st, 1940.*

Principal payable at the office of the Receiver-General, at Ottawa, or that of the Assistant Receivers-General at Halifax, St. John, Charlottetown, Montreal, Toronto, Winnipeg, Regina, Calgary or Victoria. Semi-annual interest (March 1st and September 1st) payable at any branch in Canada of any chartered Bank.

Denominations: $100, $500, $1,000.

All bonds may be registered as to principal only, and bonds in denominations of $500, $1,000, $5,000, $10,000 and $100,000 may be fully registered.

These bonds are authorized under Acts of the Dominion of Canada, and both principal and interest are a charge upon the consolidated revenue fund. They are secured by the full credit, faith, and taxing power of the Dominion of Canada.

War Loan 5% Bonds maturing December 1st, 1925, will be accepted at par and accrued interest in settlement for the new bonds at the purchase price.

This offering is made subject to prior sale and advance in price, and the right is reserved to allot a less amount of bonds than applied for.

These bonds are offered for delivery, in interim form, when, as and if issued and delivered to us.

PRICE: 97¼ and accrued interest, yielding over 4.75%

Orders may be telephoned or telegraphed (collect) to any of the undersigned, or may be submitted through your usual bond dealer, stock exchange broker, or through any bank in Canada.

34

Bank of Montreal
Royal Bank of Canada
Canadian Bank of Commerce
Dominion Securities Corporation, Limited
A. E. Ames & Company, Limited
The National City Company, Limited
Wood, Gundy & Company

DELICIOUS-YOU'LL SAY SO

FREE SAMPLES NIAGARA CREAM CARAMELS

TRY them -- then that flavor possessed by no other caramel will prompt you to ever after say--"Niagara Cream Caramels please."

Step in to-day and sample at our expense the leading caramel of the Dominion.

JOS. DEAN, 301 GEORGE STREET
COLEMAN BROS., 426 GEORGE ST.
T. H. HOOPER, 414 GEORGE ST.
E. L. PAYNE, GEORGE AND SIMCOE STREETS
McDERMID AND JURY, GEORGE AND CHARLOTTE STS.
E. G. DORMER, 458 GEORGE STREET
R. FRENCH, 332 GEORGE STREET
L. POTVIN, 425 GEORGE STREET
J. C. TURNBULL CO., 361 GEORGE STREET
A. C. HAWLEY, [illegible] GEORGE STREET
V. BOORMAN, 55 HUNTER STREET EAST
W. A. J. GILES, 383 GEORGE STREET
J. M. HEARD, 559 GEORGE STREET
J. J. MENNIES, 641 GEORGE STREET
JAMES JURY, 242 CHARLOTTE STREET
J. M. HAGGIS, 204 CHARLOTTE STREET

LINDSAY—Ed. Bryson, Olympia Candy Store, M. Georgas, F. Paupst, Jas. Delist. PORT HOPE — W. P. Tickell. COBOURG—W. G. Scopis, W. G. Wens, J. R. Lowe, W. C. Hugh, F. B. Keller, F. Bateman.

NEW MOTOR BUS EASTERN ROAD

Travels Daily Between Tweed and Peterborough, Giving Good Service.

CARRIES TWENTY.

A new motor arrival on the streets of Peterborough that attracted a good deal of attention today was the handsome large motor 'bus labelled "Travel the Motorway," inaugurating a new road service between Tweed and Peterborough, and operated by Joseph E. Anglin.

Of the sedan type, the motor 'bus has a cream-colored body and maroon top, with roof contrivance for holding suitcases, electrically lighted within and equipped with comfortable large brown-leathered upholstered seats, facing to the front, and with a rear compartment for the convenience of smokers. It has a holding capacity of twenty persons.

Leaving Tweed at 7 a.m., and calling at Madoc, Marmora, Havelock and Norwood on the way, the 'bus reaches its objective, the Empress Hotel here, at 10.40 a.m. Leaving here at 4 p.m., it arrives in Tweed at 7.40 p.m. The Sunday schedule changes the time slightly, leaving Tweed at 8 a.m. and leaving the hotel here at 1.30 p.m. The charge is very reasonable for the trip.

Coming Events

THURSDAY, September 10.

Dedication of the Harding Memorial in Stanley Park, at Prince Rupert, B.C.

Fourth international first aid and mine rescue contest opens at Springfield, Ill.

Fifth annual conference of Inter-Allied Veterans' Association opens in Rome.

Play in challenge round for the Davis Cup tennis trophy begins at Philadelphia.

Rt. Hon. Arthur Meighen addresses Conservative rally at Bethany.

Hon. G. N. Gordon addresses Liberal picnic at Cayuga, in Haldimand Township. The Premier will also be present.

Annual meeting of Boy Scouts' Association of Peterboro opens in Council Chamber at 7.30 p.m.

BLINDFOLDED DRIVER TO GIVE SENSATIONAL DEMONSTRATION

Exhibition Board Has Secured This Great Attraction—Street Demonstration Saturday.

Mr. Webber Turner, chairman of the amusement committee of the Peterborough Industrial Exhibition, has booked an extra fine attraction for Wednesday afternoon of the Fair. He has made a contract with Francois, through his representative, Mr. Jas. Espin, to give a demonstration of mental telepathy, first on Saturday of this week, and again at the Fair, as above stated, on Wednesday next.

On Saturday, between the hours of 10 and 12 o'clock Francios, a young Frenchman who is touring the United States and Canada, who with eyes securely blindfolded will drive a Chevrolet car through the streets of Peterborough, on the route given below, and on Wednesday he will further demonstrate his ability by driving a Chevrolet car against time on the track of the Exhibition Grounds, between 5 and 7 o'clock. In both cases he will be securely blindfolded by a local committee which will be present throughout the whole demonstration. Acting Chief of Police Reid, in the absence of Chief Newhall through illness, has consented to assist in the blindfolding, and be one of the number in the car during the demonstration.

Francois is a college man who has studied and executes the powers of mental telepathy, and has given many demonstrations in various cities across the border. This is one of the most sensational features the amusement committee of the Exhibition has been fortunate in bringing to the city.

The route for Saturday's demonstration between 10 and 12 o'clock will be as follows: Commencing at the Chevrolet Garage, 390 Water Street, north to Smith, then west to George, south on George to C.P.R. Station, return on George to Charlotte Street, west on Charlotte to Monaghan Road, then back to the Chevrolet Garage on Water Street.

TRIBE SURRENDERED.

Rich and Important Temsaman Tribe Yielded to Spaniards.

LONDON, Sept. 9. — (Canadian Press).—A despatch to the Daily Express from Tangier says that the Temsaman tribe, one of the richest and most important in Morocco, surrendered unconditionally to the Spaniards when they landed yesterday in Alhucemas Bay.

AGENT ASKED TO VISIT QUARTERLY

Children's Aid Society Members Think Visits Should Be Frequent in First Year.

REPORTS READ.

The first Fall meeting of the Board of Management of the Children's Aid Society, was held yesterday afternoon in the Board Room of the Chamber of Commerce, the president, B. F. Ackerman, in the chair. The following were present: Messrs. J. Edgar, G. W. Powell, J. Abraham, W. Stocker, F. H. Dobbin, Rev. P. Costello, Rev. R. C. Blagrave, Mesdames Fanning, Stevens, Gibbs, Hodgson, Welsh, Devey.

The minutes of the last regular meeting were read by the secretary, J. Edgar, who also gave the Matron's report. The report of the agent was given by G. W. Powell, and Mrs. W. H. Gibbs read the report of the Purchasing Committee. Mr. Powell read a letter from the L[illegible]fieldAuxiliary, announcing the holding of their tag day on September 19th.

In July, there were four applications for children received, with one child brought into the Shelter (not a ward.) In August there were five applications, and three children brought in (not wards.)

The Matron's report showed sixteen children in the Shelter during the month of July, with five brought in, and three sent out. In August there were twenty children; seven brought in and one sent out. No sickness in either month.

Visits to Wards.

Rev. P. Costello made enquiry as to the number of visits paid by the Agent to the wards of the Society during the course of the year, and was informed by Mr. Powell that the Government required only one official visit of investigation during that period.

Father Costello was of the opinion that more frequent visits should be paid, and suggested quarterly trips of inspection. The question of expense raised by Mr. Powell, should not be a factor, he thought, when the possible moral and physical welfare of the child might be at stake.

Rev. Dr. Blagrave said that cases might differ, and one home require more supervision than another. He thought that the first year should see more frequent visits made by the agent, who should use his own judgment thereafter.

It was finally resolved, on a motion voiced by Rev. Dr. Blagrave, and seconded by J. Abraham, that the Agent should not consider himself limited financially, in cases where additional visits to wards in their foster homes were, in his opinion, advisable.

Accounts Passed.

The following accounts were passed and ordered to be paid: N. and A. Ingram, $[illegible]; Turnbull Company, $3; Frank Dawson, $3; S[illegible]ary Ice Co., $5; Gilgour and Son, $11.30; Bredin's Bread Co., $16.74; New Centre Meat Market, $2.34; N. S. Bogue, $1.35; Can. Packing Co., $19; P. J. White, $24.60; telephones, $6.61; G. W. Powell, $5.10; expenses of delegates to convention, $10; total $111.54.

CONSERVATIVE LEADER.

(Continued from Page 1

system has increased by $234,000,000—three quartrs of the whole debt of Canada in 1913.

"Mr. King does not like amalgamation. Neither do I, but the fact is by supplying money in the way he has supplied it, he deliberately rushed the whole system into a bog from which rescue will be difficult indeed."

If the present government was returned to power the gulf would be reached, said Mr. Meighen.

Stop Investments.

"You ask what I would do." I will tell you. I will stop these capital investments with a strong hand the first month I am in power. There will be no more Scribe hotels, no more sky-scrapers on Yonge Street, no more extravagant golf courses and radio systems here, there and anywhere. There will be a determined effort to get the last dollar out of the property we have and not keep adding blindly to our obligations and our troubles.

In the early part of his address Mr. Meighen said: "For four years we have been assured, times without number, by Premier King that his government was dealing in a masterly way with the nation's problems, and that he was supported in the House by large majorities by what he described as men of liberal thought. On Saturday last, however, we got a lot nearer the truth, and in the long oration in North York he confessed to the people of Canada that he could not deal with the problems of the nation at all, and the only reason he gave was they did not have a sufficient majority in the House. For this reason there must be an election. The whole country is relieved because there has at least come to an end the most sterile Parliament this nation has ever known."

Quebec Figures.

Dealing with Premier King's Richmond Hill speech, Mr. Meighen declared that from first to last that speech contained not a word of reference to the achievements of his Government.

"And for the very good reason that the page of achievements of the Mackenzie King Government is blank."

"In the whole course of his speech the only assertion of mine whose truth he challenged in any I made at Stratford in August, 1925.

"My statement was that since the advent of this Government more than two thousand factories had closed their doors and that in the main this unfortunate result was due to the folly of the Government's tariff returns and the still worse folly of their tariff threats."

Continuing, Mr. Meighen declared that he obtained his facts from the highest authority known in Canada, and that he had given the actual facts to Parliament. He believed the figures were well within the mark.

Four Points.

After declaring that Premier King had "flinched" the tariff issue, Mr. Meighen continued:

"But already the same old methods are at work. There are four things, Mr. King says, which must be decided, transportation, immigration, tariff policy and Senate reform. Anything at all to mix the issue up. Anything at all to obscure the record of these barren years; anything at all to confuse the public. Four issues, said Mr. King, transportation, immigration, tariff policy and Senate reform. I put this question to each of you; I put it to the people of Canada — is there any person in this Dominion, either man or woman, who knows to-day what the government wants done on this transportation question? What the government wants done on immigration? Or what the Government wants done on Senate reform? Can any human being define now what the government policy is in any of these three? Mr. King says he wants a mandate on these three. What does he want a mandate to do. He has not told us —and he is not going to tell us.

Transportation Problem.

"On transportation he says there are many things that can be done by legislation which would be for the benefit of the C. P. R. and the National System, and the public as well. If so, in the name of common sense, why has he let four years go by and never proposed one of them to Parliament? The cold fact is that he has absolutely nothing to propose, and if he did propose anything even now session after session would go by and there would not be anything done. He suggests for example that there might be legislation establishing control over running rights. I presume he means that the railway commission might be given power to extend running rights to one railway over the tracks of another. Apparently the Prime Minister does not know that the railway commission has this power already and has had this power for years.

"What explanation has Mr. King for the fact that after all these efforts and this vast expenditure of money all we get is a trickling stream which rapidly finds its way through Canada to another land?

"Lastly, we have a good subject. Senate reform. This old bird is provided with wooden wings and told to fly again.

"The people of Canada says Mr. King must decided the question of Senate reform. I make this assertion, and I challenge Mr. King to contradict it, that he has not one single proposal for the reform of the Senate to which he dare commit his Government. If the public of Canada are to be asked to decide Senate reform they must be told how the Senate is going to be reformed. Mr. King once proposed a plan. That was in the early summer of 1924. He solemnly told the House of Commons that he intended to take measures which would make it impossible for the Senate to reject more than twice any bill sent up from the House of Commons. Let me ask Mr. King, will he bind himself to day to champion such a measure if returned to power? Last session I asked him on repeated occasions and he ran away from the question. Instead of introducing a measure or an address on the subject to Parliament, he said all he would ask was authority to call a conference of the provinces. He got that authority but he never called the conference. I asked him if he were prepared to submit the proposal which he made the session before to this conference when it was called but he refused to tell me. He says how he wants a mandate from the people of Canada before even he calls the conference. Of all the humbug ever proposed, this is the most transparent and absurd. Mr. King has called conferences many a time without even a mandate from Parliament. The fact is, the Government has not one single proposal which it dare make on this subject of Senate reform. Let Mr. King tell the country what he wants done with the Senate or until he tells the country what he proposes to do, it is all moonshine to be talking about the supposed issue of Senate reform."

SHORT CIRCUIT SENT IN ALARM

Telephone Wire Insulation Was Burned By Blast From Furnace.

OPERATOR ALARMED.

Telephone wires strung near the furnace in the Peterborough Hardware Company's store were burned by the flames which burst from the furnace door on Sunday morning and a short circuit resulted, alarming the telephone operators. When no answer could be obtained from the store, although apparently someone had the receiver off the hook, Central called the police station and reported the happening. Finding the store filled with smoke, the police turned in an alarm from the nearest fire alarm box and the firemen responded and soon extinguished the flames, which had gained a good hold on materials stored near the furnace.

Oily refuse which suddenly burst into flame and blew the door open, was blamed by Chief Gimblett for the blaze.

Rayon, or artificial silk, is the only tetxile spun and woven for human needs which man has invented.

Every Meal MINTO TEA

TURKS DEMAND VOTE IN MOSUL

Plebiscite Wanted to Determine Who Shall Have Province.

ASK LEAGUE COUNCIL.

GENEVA, Sept. 9. — (Canadian Press).—A formal demand for a plebiscite to determine whether the Mosul district in Upper Mesopotamia shall go to Turkey or the British mandate state of Irak, was contained in a memorandum presented to the Council of the League of Nations to-day by Tewfik Rushdi Bey, Turkish Foreign Minister.

The memorandum declares that if Great Britain refuses to agree to a plebiscite it will be "indisputable proof" that the Turkish claim is well founded and that Mosul desires to be restored to the sovereignty of Turkey, "her mother country."

Robb and Marler Sworn In Re-Organization Complete

OTTAWA, Sept. 9.—(Canadian Press).—Cabinet re-organization was officially completed this morning, when Hon. J. A. Robb was sworn in as Minister of Finance and Hon. Herbert Marler as Minister without portfolio.

Catsup is Easy to Make when you use Parke's Catsup Flavor AND PRESERVER

Makes the tastiest and best-appearing catsup. No other spices required.

25c Per Bottle Enough for a bushel of tomatoes.

BOND'S DRUG STORE
Corner George and Hunter Street

"A Good Coal, Coke and Wood Furnace"

Pease "Economy" FURNACE

is a popular favourite. The Pease Air-Blast, which economizes fuel, is an exclusive feature. Mr. R. Nurse, Bailieboro, Ont., writes:

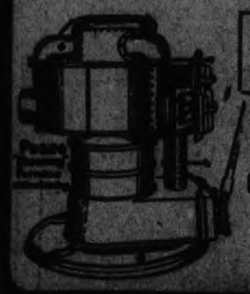

"The Pease 'Economy' Furnace is now giving good success with wood. The extra large feed doors are a great advantage."

Before you buy a furnace write direct to us for full particulars, or ask our local dealer to demonstrate.

PEASE FOUNDRY COMPANY
112 and 120 King Street East
TORONTO, ONTARIO.

W. H. Turner.....Peterboro
H. J. Billings.....Lakefield
Walter Mitchell.....Hiawatha
W. H. Loyd.....Lindsay
Local Representatives

Rugs Such as These — Graced the Court of Louis "Le Grand"

PICTURE the magnificence of Versailles with Louis XIV, "le grand monarque", holding court in all its regal splendor. Glitter of jewels, gleaming blades, gorgeous brocades, silk and satin—scenes the world may never behold again. Great rugs of glowing beauty cover the marble of the floor; rugs woven hard by at Beauvais and from the King's own workshops of the Louvre and the Savonnerie.

In that age of adventure and romance only kings, princes and great nobles could afford the luxury of woven rugs. Today such beauty is within the reach of all, for today we have Barrymore Rugs; creations of exquisite color harmony and striking originality of design, rugs that the great Louis himself would have cherished.

Barrymore Guaranteed Rugs are velvety soft to the touch, luxurious to the tread, yet will provide a lifetime of wear. This, because they are closely woven of the purest worsted and wool yarns. The lovely color harmonies endure in all their original beauty, as Barrymore Rugs are dyed with the finest of fast colors.

Surround yourself with the beauty which only kings could once afford, beauty which is now so easily within your reach. Beautify your home with Barrymore Rugs.

BARRYMORE Guaranteed RUGS

Designed and Woven by
The TORONTO CARPET MANUFACTURING COMPANY, LIMITED, Toronto, Canada
Established 1891

This Label is on Every Genuine Barrymore Rug

Barrymore Rugs are obtainable in Wilton and Axminster Qualities in all standard rug sizes. Each is labelled on the back with the Barrymore Guarantee as shown here. Leading furnishing and departmental stores sell Barrymore Rugs at prices well within the means of every family purse.

36

AUTUMN EXPOSITION

THURSDAY - FRIDAY
SATURDAY

SOON Autumn, cool and invigorating, will be here. Even now women feel that thrill of expectancy, that delicious anticipation of a new fashion season. And well will their eagerness be justified when they view our Formal Exposition of Autum Fashions.

It begins Thursday. Throughout the Store everything is fresh and new, everything betokens the long looked for arrival of a welcome season. Here the style-interested woman will find gracious new ideas developed in wondrous materials of fascinating shades and designated as Frocks, Coats, Suits. We cordially invite every woman to view them.

The Touch of Autumn in the Home

With the first sharp hints of autumn in the air, indoors becomes most appealing. Thoughts of a cozy fireside with roaring logs and close-drawn draperies hold an ever-new allure. Now is the time to make your home and fireside more inviting. A new rug of soft coloring, smart new draperies, new pillows to add a dash of vividness and a gracious new room awaits you! You'll find autumn furnishings here.

Lamps *Rugs* *Draperies* *Odd Tables*
Pillows *Mirrors*

The GRESSMAN Store

"It is no use shutting the barn door after the horse has gone astray."

Likewise, it is no use wishing that nature would come and sit in your lap, when you are walking about, always in a hurry, and never sitting down to think long enough to provide the lap for nature to come and sit in.

In other words, you cannot be fed nature experiences with a silver spoon, and you must want them badly enough to think ahead a very little, and provide the chance for yourself and for the birds.

Therefore, it is no use waiting until winter, then wishing you had bird visitors, when you left the barn door open and only want to get busy when it is too late.

He or she who begins now, to scatter crumbs and seed and so on, will be sure of wonderful bird experiences this winter.

The Autumn migration is in full swing. Birds are passing in great waves. Some of these waves come down into town and rest for a day or two, if the weather be nice, and sometimes they come down and take shelter from storms through which they fear to fly.

Whether it be good or bad weather, or just their whimsical ways that cause them to alight in your garden, is of no consequence, the mian thing is this: they chance to come. And, having come to your place, they size it up and you with it, doubtless wondering what kind of a person you are, and, doubtless thinking you must be a queer stick, to never know that you have pretty visitors and just for that they will withdraw, or, if they find some sunflower seeds and bathing places, doubtless they decide that "these must be regular folks," and so, they are tempted to remain for several days, and their presence attracts others, so that the coming and going goes on all autumn, bringing the late migrating birds and the winter birds to the table, some to become so attached to you that they remain all winter, giving untold pleasure.

Nature Lore, to-morrow, will give details of what to do, in order to attract the birds.

(Copyright, 1925.)

Three-Minute Journeys

By Temple Manning

WHERE A MYTHICAL GIANT REIGNS ONCE EACH YEAR.

If you should happen upon the town of Douia, near Lille, France, during the second week in July, the chances are that you would forget for a day or two that you had grown up. For it is between the dates of July 8 and 11 that the Fete de Gayant takes place.

Now Gayant has long been revered as the father of his famous family and as the leader of the gleeful procession which features the festivities. But it would be no festival without the madame

The Fete de Gayant.

ance. She wears a round cap and a white pinafore, and capers about with childish abandon amusing the little folks of the town.

To come to facts, pere Gayant is twenty-five feet tall and his ladye-faire is twenty-two feet. They are both made of wicker and are gorgeously arrayed.

Gayant is attired in medieval armor and on his head wears a helmet with a long plume. From head to waistline Gayant is manly and masterful in appearance. But from the waist down, a huge petticoat, overlaid in front with an apron of mail, serves as a curtain to conceal the nine men underneath. It is these men who transport the figure at the head of the procession. Then comes the Madame clad in her richly brocaded gown and further beautified by her elaborate stomacher, farthingale and fan.

Accompanying this monstrous family are different kinds of floats, depicting some ancient happening or well-known allegory.

All day long contests, games, music and feasting are enjoyed by the natives. On the waters of the nearby Scarpe River, boat races are held while off and on, during the two days of hilarious fun, the Chant de Gayant is heard. The song, which was composed one hundred and fifty years ago, never fails to inspire wild bursts of applause.

The origin of the Fete de Gayant has never been definitely settled but this much is believed by authorities to be the main facts in the case: In the year 1479, when Louis XI. was driven back from his invasion of Douia, a procession and a feast were held to celebrate the victory. It is supposed that St. Maurand's image was used in this celebration. Later, when Charles V. came into control of Flanders, he insisted upon introducing Spanish ideas, one of which was a pageant known as the Procession of the Giants.

YOUR GARDEN

STORING GLADIOLI.

A good many gardeners beginning with gladioli, purchase fresh corms every year or do not get good results either due to carelessness of lack of knowledge of storage methods. Also some miss one of the pleasures, that of increasing ones stock by ones own efforts through the careful saving and growing on of the small cormlets to blooming size. Those with very limited space may be debarred from doing so, but anyone who has a little space to spare will find an added interest.

On the approach of frost, when the tops have thoroughly ripened, the corms (proper term for the "bulbs") should be dug and stored. To facilitate handling the tops may be cut to within three or four inches of the ground. Exercise great care in the digging to avoid mixing any of the varieties. Then spread the corms out in a cool airy room to dry thoroughly. Several weeks later, at ones convenience the old, last year's exhausted corms (found at the base of the new corm) may be removed together with the remaining stem. When properly dried, these will be found to separate quite readily. The new stock may be given a light cleaning and then the corms should be stored away. The best temperature for storage is between 40-45 degrees in a rather dry atmosphere. If the corms are stored in a warm room they become too dry and shrivelled for good results and especially in the spring will sprout prematurely. If there is too much moisture they will rot or start into growth. No matter what the conditions, they should not be piled deeply as this will cause them to heat and sprout. Shallow trays not more than 3-4 inches deep are the best. Throughout all these operations care should be exercised to avoid mixing ones varieties.

At the time of cleaning the new stock, a large number of small cormels or cormlets (small corms) from the size of a small pea to a marble, will be found. They should be carefully saved and kept separate in envelopes or anything handy. Only the largest or all may thus be saved, depending on how keen the gardener is on increasing his stock. These, if planted next spring and carried over two to three years (planting and harvesting each season), will produce first class flowering stock.

Old corms will finally give out and should be discarded. This will usually be seen in the declining size and vigor of the flower and foliage or a certain flattened appearance of the corm.

OBEY YOUR DOCTOR

No more teasing!—no more tears! Kiddies now cheerfully take

Kastor Jems

A *new candy-like* form of that old reliable remedy, castor oil.

K-Js look, taste and are like delicious chocolate cream mints.

All the benefits and none of the nastiness!—just try this new

Tasteless CANDIED CASTOR OIL

Your Druggist Also Thins

GOOD NIGHT STORIES

By Blanche Silver

JANE MAKES A NEW FRIEND

Jane spied the pretty little caterpillar sitting on a weed eating his dinner. He was sitting up in a funny way, with the seed pod of the weed between his front feet, his mouth pressed right up against the seed pod. He was so busily eating he didn't know he had company until Jane laughed.

Quick as a wink Mr. Caterpillar looked up. He didn't know whether to run and hide or not, but Jane soon relieved his caterpillar mind.

"Please don't run away," she laughed softly. "I'm Jane Ellis and I wouldn't harm you for the world. But I just couldn't help stopping and seeing you. My, but you are a pretty fellow in your black suit striped with crimson, dotted with white. It looks as if your Mother Butterfly had sewed pearl buttons all over your suit."

"Mother Butterfly," laughed the caterpillar, stopping long enough to look up. "My mother wasn't a butterfly. She was a night flyer, Mrs. Sphinx-moth, and——"

"Sphinx-moth!" exclaimed Jane. "Well, I'll bet you will make a pretty moth when you grow up."

"So they tell me," laughed Mr. Caterpillar. "Old Mother Tree Toad said my mother had lovely rose-colored wings with black and green wavy bands on them. If I look as pretty as they tell me she was I'll be a happy little moth."

"I'm sure you will," laughed Jane. "For you are certainly pretty now."

"Yes, and I try to do right," mused Mr. Caterpillar. "I could go up to the top of this plant and eat those nice,

"Please Don't Run Away."

new, juicy leaves. They are much more tender than these coarse green ones at the bottom of the plant, but some Mother Sphinx-moth has laid her eggs up there, and if I should eat all those new, juicy, green leaves, when her eggs hatched out there wouldn't be anything for her babies to eat. No, I am trying to do the right thing. I'm getting ready to spin my cocoon. I go to sleep in the ground and then when 'I awaken next time I'll be a lovely Sphinx-moth, just like my mother.

"If you will excuse me now I think I'll drop down to the ground. I feel that I must go to sleep right now," and without waiting for a reply Mr. Caterpillar tumbled to the ground.

He never said a word, and Jane watched him until he was completely covered in a dear little shell-like cradle, and just as she was about to turn away Old Mother Tree Toad croaked above her head, and Jane, knowing what she meant, ran for home as fast as she could go.

"It's going to rain," she told her mama. "Mrs. Tree Toad told me so," and, sure enough, the sky clouded and before long the rain was pattering on the grasses of the gardens.

Copyright, 1925.)

MISS EDERLE QUITS.

American Swimmer Abandons Second Channel Effort.

CAPE GRIS NEZ, France, Sept. 9.—Miss Gertrude Ederle, American swimmer, will give battle no more this season to the tides of the English Channel.

The American girl has definitely abandoned her plans for a second try, and will sail Saturday for home aboard the Mauretania.

STREET NAMES

HARVEY STREET.

James Harvey was noted as an old and enterprising citizen of Peterboro during its greatest period of expansion. A builder and contractor, he erected many of the first stone edifices of the town, including the building at the corner of Stewart and Hunter Streets, of Brock and Chambers Street and of Hunter and Rubidge Streets. He was a member of the first Town Council. In his later years, he labored under mental derangement, requiring his confinement at the lunatic asylum of Toronto. His death, which came suddenly on June 22, 1907, resulted from paralysis, induced by an infection of the brain. His remains were brought to Peterboro for interment in Little Lake Cemetery.

ARREST STRIKERS.

Warrants Issued For 400 Seamen at Melbourne For Part in Strike.

MELBOURNE, Sept. 9.—(Canadian Press).—Warrants have been issued for four hundred Melbourne seamen for their part in the unofficial strike against the recently announced wage decrease.

TOMORROW'S HOROSCOPE

By Genevieve Kemble

THURSDAY, SEPTEMBER 10

Reverse conditions may prevail in the general affairs of the day, according to the lunar transits. Abrupt changes or removals may be looked for, and these may not result in betterment. Those in the employment of others are urged not to do anything to place their positions in jeopardy. A general tendency to rash and impetuous conduct should be suppressed. The health may also cause annoyance. Heart and home affairs are said to be under excellent sway.

Those whose birthday it is may have a year of unexpected change or travel, but these may not bring benefits. Those in the employment of others should be careful and all should put a curb on tongue and temper, lest they create trouble. The health should be carefully attended to. In personal affairs excellent conditions may obtain. A child born on this day may be disposed to be quick-tempered and impulsive, as well as restless and fond of change—qualities which may have a tendency to interfere with its success unless it be given early discipline.

BOOK REVIEW

"EMILY CLIMBS," BY L. M. MONTGOMERY.

A new book by L. M. Montgomery is something of an event in the Canadian literary world—at least, a multitude of readers feel that way about it. Miss Montgomery has a happy faculty of creating living, growing characters. We feel at the end of a book that we have not quite lost them, but only said good-bye for a while; and sure enough, they turn up again, even more winsome and alluring than before, beckoning us to follow them through a new series of whimsical or romantic adventures.

In "Emily of New Moon" the author introduced us to a new heroine and an entirely fresh set of characters and environment. Emily Starr brought her own love with her; and in the new book, "Emily Climbs," we renew her acquaintance and live with her during the interesting High School period of young girlhood. All the old friends—the Aunts, Cousin Jimmy, Ilse, Perry, Teddy, Dean—as well as a number of new ones, are met with in those pages.

Emily is a typical Montgomery girl—sweet and innocent, piquant, dreamy, spontaneously original, and as lovable as she is lovely. This Emily is a budding literary genius, and one cannot but feel that the author has put a great deal of herself into this charming biography—not literal fact, perhaps, but soul truth, colored and tinctured with a romantic imagination. The young writer's inspiration, her sense of being the instrument of some mysterious, unseen power—this is realism, but a realism that has nothing to do with sordidness, though some writers would have us believe that the words are synonymous. To quote Emily's own words: "When that line came into my mind it didn't seem to me that I composed it at all—it seemed as if Something Else were trying to speak through me—and it was that Something Else that made the line seem wonderful." Who can doubt that this comes nearer to history than fiction?

It may be remembered that Emily had recorded a vow:

"I, Emily Byrd Starr, do solemnly vow this day that I will climb the Alpine Path and write my name on the scroll of fame."

Even a genius could not more than begin that upward climb during the High School days, but Emily does make a very creditable beginning. She is not daunted, though often cast down, by the cold water cast by doubting relatives upon her ambitions, nor by any number of printed rejection slips; and when the coveted first cheque arrives, what reader does not share her ecstasy?

Emily's impulsive and daring spirit leads her into many a humorous predicament, as well as into some tensely dramatic situations. There is a touch of the psychic in her personality, and one episode in particular passes beyond the borders of explainable fact.

The rose light of love's young dream casts its glamour over her girlhood, but one does not look for anything very intense in a school girl of seventeen. The bewitching little heroine leaves the stage unchilled, though not altogether heart-whole, and so we are reasonably confident of meeting her again some future day and following her maturer fortunes.

YOUR HEALTH

By ROYAL S. COPELAND, M.D.,
Former Commissioner of Health, New York City.

WHY ANGER IS A BLOW TO YOUR HEALTH.

My friend, Bruno Lessing, had a good column lately on the subject of anger. The article was headed, "Don't Fuss." It contained this paragraph:

"What on earth is the sense of getting angry if you can possibly avoid it? Anger, of any kind, upsets the equilibrium. It disarranges the normal, even functioning of your whole system. It interferes with your digestion, your clear thinking and the whole working of your nervous system. It is very foolish to get angry.

"The more angry you become, the more you suffer. Why not determine to put anger entirely out of your life?"

Of course, this advice is not easy to follow. Anger comes of its own accord, but the habit of anger is one which can be controlled. By striving against it and doing so habitually, you can overcome or modify a naturally bad temper.

There is no question about the pernicious effect of anger on the health. It will quite upset the stomach, impair the digestion and convert the stomach into a gas machine.

I'll tell you what I think is the worst thing about anger and fits of bad temper. They ruin the happiness of all your associates. The whole household is disturbed by the tantrums of any single member.

More than you can guess is the bad effect of anger. It makes the heart beat a great deal faster than it should. An increase of ten or twenty beats a minute for a half hour is too much pressure to put on this important organ.

When the heart is overworked, the blood in the blood vessels is placed under pressure. If there should happen to be a weak spot in a blood vessel wall, there may be a break. Then the blood oozes into the surrounding tissues. Should the break be in the brain, there may be serious or even fatal results.

It is not unusual to read of sudden death following a violent attack of anger. The racing heart, the swollen vessels and the undue tension have produced their worst possible effect.

Bruno Lessing, you are a famous philosopher, but, as I have always told you, you are really a great physician, too. What you have said about anger and its bad effects upon health, is but one of many wise things you have contributed to the cause of health.

I hope every reader will be influenced by these comments on anger. You cannot afford to take the chances you do when you "explode." It isn't polite, it isn't nice, it isn't safe. I beg of you to change your habits and improve your temper.

Answers to Health Queries.

Mrs. R. Q.—What do you advise for a condition where the feet become numb and the legs ache after standing for any length of time?

A.—This is probably due to poor circulation or over-exertion. Build up the general health and in this way benefit your entire system. For further particulars send a self-addressed, stamped envelope and repeat your question.

A Reader. Q.—After reading or studying my eyes ache. What can I do to help this condition?

A.—You may need glasses. Have your eyes tested.

(Copyright, 1925, by Newspaper Feature Service, Inc.)

ARE YOU?

OF COURSE YOU ARE GOING TO HEAR AL. SWEET AND HIS CHICAGO SINGING BAND AT THE PETERBOROUGH EXHIBITION, SEPTEMBER 15-18.

A 12564-1667

POST'S BED BUG POISON.

Post's Bed Bug Poison is composed of carbolic acid, Methyl Hydrate and Corrosive sublimate. When this preparation is used according to directions, it is a sure death to bed bugs, cockroaches and insects of all descriptions. Two or three applications are all that is necessary, but as it is very poisonous this preparation should be kept out of reach of children.

Sold at Lynch's Drug Store, 163 Hunter street.

13d-14-17-19-21-24-26-28-31-
2-4-7-9-11—1687.

In these days of shingles and bobs, women customers in restaurants are imitating the men in taking off their hats and hanging them up on the pegs provided. As a result, male headgear is being crowded out.

NEUTRALS WANT DISARMAMENT

Former Premier of Denmark Asked League Council To Take Steps.

STUDY REPORT.

GENEVA, Sept. 9 (Canadian Press) — Evidence that the neutral countries of Europe will persistently labor for the early convening of a disarmament conference, was given today when former Premier Zahle of Denmark, addressing the Assembly of the League of Nations, urged that the League's Council continue preparatory steps for such a conference and study all the problems connected with disarmament. The assembly today began a general discussion of the council's report.

UNEMPLOYED INCREASE.

Ten Thousand More Let Out, According to Report of Aug. 31.

LONDON, Sept. 9. — (Canadian Press). — Unemployment in Great Britain continues rapidly to increase. The report for August 31 shows a total of 1,354,100 persons unemployed, which is 10,300 more than the previous week and 191,220 over last year.

Blue-jay is the daintiest way to end a corn. A tiny cushion, cool as velvet, lies over the corn—relieving the pressure. The pain stops at once. Soon the corn goes. Blue-jay leaves nothing to guesswork. You do not have to decide how much or how little to put on. Each downy plaster is a complete standardized treatment, with just the right amount of the magic medication to end the corn.

The dainty woman is ashamed of Corns

Corns show a lack of personal care and daintiness. . . . Any woman will look after her feet. A lady will take just as much care of her feet. A blemish there is just as much of a personal reproach. . . . A dainty woman keeps her feet so exquisite that they could be viewed at any time, without the faintest embarrassment. . . . There one discovers the breeding of a woman. She is peasant or princess according to the degree of her foot-daintiness.

Blue-jay

THE QUICK AND GENTLE WAY TO END A CORN

THEORY OF EVOLUTION FIXES THE ORIGIN OF MAN IN A JUNGLE, BUT THE BIBLE PLACES IT IN A GARDEN

Rev. Joseph Wilks of Millbrook United Church Says Science's Quest Fails.

LINK STILL MISSING

Whole Bible Permeated With Idea of Creation by God's Will.

MILLBROOK, Sept. 9.—"The Bible story of creation is the most marvellous story ever written in its simplicity, its beauty, and its purity, and then it is so rational."

The prominence with which the subject of evolution has been kept before the public mind during recent weeks, led the Rev. Joseph Wilks to choose, "The Origin of Man," as his subject on Sunday morning in the United Church his discourse being clearly thought out, years of Christian reading, thinking, and experience giving added force to the argument presented.

The text was chosen from Genesis 1: 27—"So God created man in His own image; in the image of God created He him; male and female created He them."

"All the theories of creation I have ever read, outside the Bible, leave man in a jungle; but the Word of God gives his origin in a garden, God made preparation for creation—out of chaos He brought order, and before He created animal life. He prepared grass, herbs, trees, bearing seed in themselves, for food."

"No scientist yet has been clever enough to make even the tiniest seed from which the tiniest plant, or flower, ever grow. Man has developed new varieties in plant life, but these cannot perpetuate themselves; rather their tendency is to revert to the original type. Why? God, 'made the herb yielding fruit after his kind, and the tree yielding fruit, whose seed was in itself, after his kind,' and there has been no change from that day to this, unless by the intervention of a Higher Power, and then the change has not been permanent."

Worlds Framed By God.

Paul says, "Through faith we understand that the worlds were framed by the Word of God," and he was but repeating what Moses said thousands of years before, "In the beginning God created the heavens and the earth."

Then there was a pause. How long? I couldn't tell you. The scientist speaks glibly of millions of years, but we cannot tell where the "beginning" is because the eternity of Jehovah is a circle, "from everlasting to everlasting Thou art God." When God had the earth ready for man to live in, the "God created man in His own image."

"What is it to create? It implies an event in which there is no inter-mediate cause between it, and God's agency. "Paul states it thus, "So then things which were seen, are not made of the things which do appear"—they were made out of the thought of God, and that is enough for anybody.

"Non-appearance is no proof that things do not exist, for things which exist are not always seen, such as the law of gravitation, magnetism, and electricity."

Creation of Man.

"The Lord God formed man of the dust of the ground," and this idea is carried through the whole Bible from Genesis to Revelation. God "breathed into his nostrils the breath of life, and became a living soul," and here begins a new order of creatures, distinct, superior to anything that ever, had been in God's created world. Men have been, and still are, searching for the missing link, and just when they think they have found it, it isn't there at all.

"What is God? An infinite, loving, intelligent Will: How was man made in His image? He was created an innocent, finite, intelligent, loving will, able to enjoy communion with God, holding vast possibilities of receiving revelation from God, with ability to know His commandments and do them. "Thou madest him a little lower than God, and crownedst him with glory and honor."

In his concluding remarks, Mr. Wilks made an earnest appeal to the young students who were going away to school, or university, for the first time to "remember God isn't back of every theory. 'It is He that hath made us, and not we ourselves.' "Teachers, or preachers, who would instruct you otherwise, though each has a right to resent interference with private judgement, have no authority to instill teaching contrary to the principles of the church, or institution, which they represent."

Solomon says, "Then shall the body return to dust, and the spirit to God Who gave it," and this truth is like a silver cord running all through the Book, Christ, Himself, giving it lasting and crowning testimony.—"Father, into Thy hands I commend my spirit." "In Him we live, and move, and have our being."

Personal Notes.

Mr. Harvey McMahon, of Moose Jaw, Sask., who has been visiting relatives in this vicinity for the past few weeks, left for his home in the West on Saturday. Mrs. B. McMahon accompanied her son on his return trip and will remain for an extended visit.

Mrs. Harry Duncan, and two daughters, Misses Kathryn and Marguerite, and Miss Ellinor Mullins, who have been guests of Mr. G. A. and Miss May Duncan for the past month, left for their home in Cleveland on Friday morning.

Miss L. Stutt, of Orono, is back for another term as teacher at "Fairview" school, 4th Line, Cavan.

Mrs. W. Pendrie spent last week the guest of Mr. and Mrs. G. McCartney, Peterborough.

Mr. and Mrs. H. A. Elson, who have been in the West visiting their daughter, Mrs. C. Sled, Regina, for the summer, returned home last week. Mr. Elson went as far as the coast, his niece, Miss Tye, of Vancouver, accompanying her uncle and aunt to the east for a visit.

Mr. and Mrs. E. W. Sayles, and family, are camping at Bewdley.

Mr. and Mrs. J. L. Byam, and family, are camping at Highland Park, Otonabee River, going September 1st, in time for the duck shooting.

Mr. and Mrs. Fred Leary, their two sons, Frederick and Karl, and Miss Louise Askem, of Findlay, Ohio, who motored over to attend the Canadian National, were guests of his aunt, Mrs. E. S. Burnham, on Saturday.

SANTAL MIDY
Buy to Take Quick to Relieve
CATARRH of the BLADDER
Each Capsule Bears Name
Beware of Counterfeits

CROSS-WORD PUZZLE

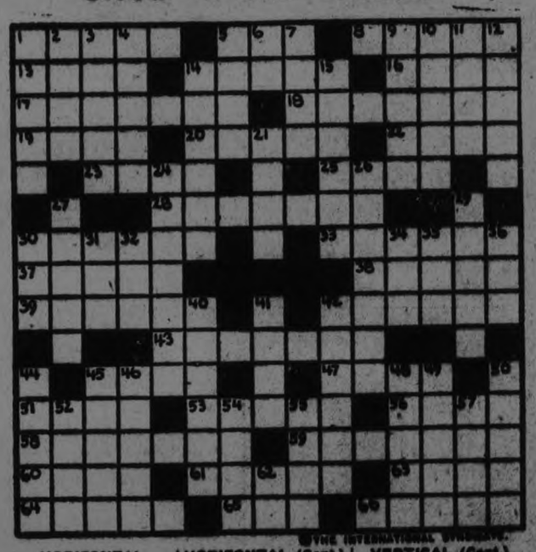

©THE INTERNATIONAL SYNDICATE.

HORIZONTAL

1-Quickly
5-Animal's foot
8-Forgemost
12-Quintessence
14-The end
15-Close
17-Continued stories
18-Sailors' baggage
19-Emerald isle
20-Earnest
22-Greek god of love
23-Step
25-Organs
28-Eye doctor
30-Combat
33-Qualify
37-Perfect
38-To let
39-Peeked in cans
42-Plume
43-Render friable by heat
45-Wagers
47-Steep rugged rock
51-Fibrous plant product
53-Rough to the ear
56-Lose color

HORIZONTAL (Cont.)

58-More savory
59-Sagacious
60-Eastern prince
61-Hesitate
62-Dwarf animal
64-Pertaining to nose
65-Conjunction
66-Slight depressions

VERTICAL

1-Terminal recess in church (pl.)
2-Wharf
3-In a position for motion (naut.)
4-Porcelain
5-Italian city noted for tower
6-One, or any
7-Bread
9-Internal
10-Assumes erect posture
11-Granulated food starch
12-Braid of hair
14-Plunder by fraud
15-Most certain
21-Strong wind

VERTICAL (Cont.)

24-Gather
26-Painter's studies
27-Means of communication
29-Besiege
30-Bridle mouthpiece
31-Half a score
32-Brownish
34-Combining form, large
35-State of equality
36-Steep in water
40-Rushed with violence
41-Blemish
43-Stake secure
44-Frequently
45-Foundation
46-Additional
48-Burning
49-Famous dam
50-Religious bodies
52-Tibetan priest
54-Territory
55-Spade-like implement
57-Effaces
63-Manganese (abbr.)

SUGGESTIONS FOR SOLVING CROSS-WORD PUZZLES

Start out by filling in the words of which you feel reasonably sure. These will give you a clue to other words crossing them, and they in turn to still others. A letter belongs in each white space, words starting at the numbered squares and running either horizontally or vertically or both.

The solution will appear in to-morrow's paper.

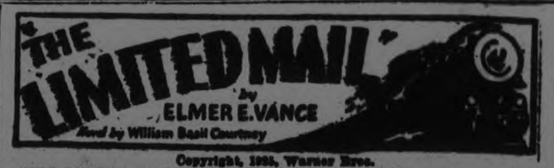

Copyright, 1925, Warner Bros.
"THE LIMITED MAIL" with Monte Blue, is a picturization of this story by Warner Bros. Pictures, Inc.

(Continued from Yesterday.)

SYNOPSIS

Bob, a young tramp, saved the Limited when it was about to crash into a boulder on a trestle, and now is in the mail car on the way to Crater City, helping Jim Fowler, the clerk, to re-assort letters which had been disarranged when the train came to its sudden stop. He finds a letter addressed to himself at the Salt Lake City hotel where he had made his decision to cast loose. It is in "her" writing, but he resists the temptation to open it and it is cast into the "Dead Letter" compartment.

CHAPTER II—Continued

"Just past midnight," said Jim presently, consulting his watch for perhaps the fortieth time within four minutes, an increase of his nervousness betrayed by his bungling aim. "Today is the fifth anniversary of our marriage." His eyes, veiled with the ardent mist of utter worship, gleamed brightly in the compressed light of the lurching mail car as he gazed steadfastly upon his wife's picture. More to air his own inward ecstasies than to enlighten his companion, Jim continued to talk with engaging freeness to Bob as they worked.

"Five years—each one sweeter than the last—" He choked, then recovered a letter from a wrong sack.

Bob felt awkwardly out of place and socially weak in the presence of such devotion. Nevertheless, he experienced a vague feeling of emotional kinship for Jim; reminiscent, though wholly dissimilar, chords were struck in him, stirring up haunting memories that echoed with sweet hollowness in his thoughts, like stray notes fluttering down at evening from high steeple bells.

"Don't care so much for myself," Jim was saying, "not that I don't like babies well enough—but My Dearest means more to me than any baby possibly could. Still, it will make her happiness complete. She wanted a baby. So I'm glad, for her sake—only I—wish it were over—"

Bob had not the least idea of what to say in answer; so he compromised with a sympathetic nod, and was relieved a moment later when the Limited slithered to a stop in the Crater City station. Jim slid the door open for the relieving clerk and guard, who jumped in cheerily, but stopped in alarm when they saw the odd assortment of hoboes. While the incoming clerk was signing his release order and the registered mail turnover, Jim satisfied him with a hasty explanation. Meantime, Bob and his pals dropped to the wet platform, closely followed by the marine, who, glad that his vigil was over, disappeared efficiently into the night.

Bob had forgotten the conductor's declaration that the passengers intended to make up a purse. But not so his differently-moulded pals, who nudged one another with excited, smacking whispers when they saw Smogs approaching.

The fat conductor was leading gingerly under the meagre shelter of the open-sided train shed a committee of the passengers made up of a saturnine paint drummer, an itinerant parson, and a tourist—no less!—in golf stockings, knickers and cap.

In the uncertain light of one of the shed's overhead oil lamps the Committee paused and beckoned to Bob. Spike and Potts hastened to them, grinning, bowing. Bob, who had watched the advent of the Committee with uninterested contempt, remained where he was—just under the mail car door. He intended to wish good-bye and good luck to Jim before slouching off into oblivion once more. Smogs, drawing away distastefully from the two orthodox hoboes, called to Bob to come forward.

Bob paid no attention; so the Committee, virtuously determined not to be cheated out of the satisfaction of appearing magnanimous, after dubiously hesitant glances amongst themselves made the concession of moving to him.

"Young man," said Smogs, "the kind passengers have taken up a collection—in which, ahem, I felt constrained to join—to reward you—"

Bob looked idly up into the mail car for Jim—

"—and to furnish you with a means of reforming and—" here with a sour look upon Spike, who was edging up and scratching his nose avariciously with his steel claw, and upon Potts, who smirked with ingratiating humility, "—of breaking away from bad companions."

"Bad companions is the cause of many downfalls—" intoned the paint drummer virtuously with an approval-seeking look at the parson, who merely yawned and giggled, however, because at that moment a drop of rain drip bounced on his neck and trickled intimately down inside his mail order union suit.

Smogs proffered the money, only to meet with a curt refusal from Bob. This was a new one in the experience of Smogs and the Committee—a hobo refusing money. But a glance at Potts' face, which had become a seas of sorrow at Bob's unprecedented action, changed Bob's mind. He reached out and plucked the purse from the startled conductor's hand.

"On second thought—" he grinned apologetically, then tossed the purse to Potts. Spike, quick as a famished malamute at a mushing team's feeding time, caught the money and darted off in to the gloom. Potts and Bob tore after him, leaving at thoroughly bewildered Committee to disperse at will.

Overtaking Spike at a far corner of the station building, Bob forced him to relinquish the money to Potts. When Bob's attention was distracted by the arrival of Jim on the scene, Spike, adopting new tactics, went off arm in arm with Potts in a most friendly manner—but rather too hurried to be sincere.

"I heard the presentation ceremonies," down a peg. Say Wilson, by the way, you haven't any particular place to spend the night, have you? Then why not come home with me? I'd be very glad to have you—treats are on me tonight, you know!"

Bob declined; it was no time for Jim, he felt, to be dragging a stray tramp into his house. But Jim insisted so good-naturedly that he finally talked down Bob's scruples, and the two strode away from the station up the deserted and storm-swept street of the sleeping town.

Jim set a swift pace, occasionally

MAN HURT WHEN CAR OVERTURNS

Was Caught Under Car Which Met With Accident Near Bethany.

BOY INJURED.

BETHANY, Sept. 9.—Mr. Graham of Toronto was severely hurt when he was caught under his large car when it overturned on Saturday night in Cavan Township. Mr. Graham, with a party of friends, was on his way to visit friends at Havelock for the holiday and took a wrong turning. Striking a rough piece of road, the car overturned near the residence of George Dainard. The other occupants were badly shaken up, but were not hurt. They were unable to lift the car off Mr. Graham until help was obtained. Dr. Hamilton attended the injured man, who was hurt internally. The party spent the night at Mr. Dainard's home and returned to Toronto by train on Sunday. The car, which was almost a complete wreck, was left in Mr. Dainard's care.

There is an abrupt turn at the point where the accident occurred, which is rather dangerous on a wet evening.

Boy Was Hurt.

Wilford Brandon, a boy working for Frank Porter, a farmer near the village, had a narrow escape of being seriously injured. The other day the boy was going after a couple of barrels of water, and going down a grade he lost control of the horses, which ran away, throwing him off the wagon, the wheel of which went over his foot. He was also badly bruised around the shoulder.

case at the table was a grave faced doctor who had been summoned early that night to attend to Jim's wife.

(To be continued)

ELDERS ORDAINED NORWOOD CHURCH

Memorable Service at First Communion After Church Union.

NORWOOD, Sept. 9.—The morning service in the United Church of Norwood on Sunday will long be remembered by those in attendance. The service was conducted by Rev. F. Stillman, the pastor, assisted by Rev. T. M. Wesley, associate pastor. After the opening exercises the sacrament of baptism was observed, when Kenneth William, infant son of Mr. and Mrs. W. G. Barrie, and Marion Doreen, infant daughter of Mr. and Mrs. David Starke, were baptized by the Rev. T. M. Wesley. After this service fourteen of the newly-appointed elders were ordained. The elders were: E. C. Squire, J. G. Keefer, Hugh Robb, John Burgess, Thos. Clarke, Ross Fennell, John Starke, Harry Wildman, F. C. Pakenham, Oliver Buck, G. A. Brethen, M.P., W. T. Buck, Henry Thistlewaite and R. G. Lawlor. Two of the number who were elected, Mr. J. Marks and Mr. Wm. Cuthbertson, were unable to be present. After being ordained the elders assisted the ministers in dispensing the sacrament of the Lord's Supper to a large congregation for the first time since the consumation of Union.

Rent Offices Complete With Stenographic Service

A Toronto trust company has been meeting with some success in an office rental experiment introduced some months ago. Small offices are rented on one floor of its building. A stenographer and a telephone operator are provided for the tenants. Insurance brokers, salesmen, and others requiring small offices but not able to afford a staff, are able to rent offices equipped with stenographic and telephone service. This is borrowing an idea from medicine. Toronto, Montreal, and other cities, have professional office buildings where stenographers, telephone operators and nurses serve many masters.

Tintex
TINTS AS YOU RINSE
New Lingerie for Old
At all Drug Counters
Tints & Dyes ANYTHING

©THE INTERNATIONAL SYNDICATE.

SOLUTION OF CROSS-WORD PUZZLE IN LAST ISSUE.

The 200 Winners of $5.00 each for the Best Answers to the Question:—

As already announced, the winners of the other prizes in the recent $2500 Coca-Cola Contest were:—

First Prize—$1000—
MRS. A. PHELAN, 242 Goyeau St., Windsor, Ontario.

Second Prize—$200—
MRS. R. D. BRUCE, Entwistle, Alberta.

Third Prize—$100—
JOSEPH BELAND, Tancredia, Calumet Island, Quebec.

The additional two hundred $5.00 prize winners complete the list. Checks for all prizes have been mailed to the winners by The Coca-Cola Company of Canada, Ltd.

When do You enjoy Coca-Cola most?

One of the many interesting features of the $2500 Cash Prize Contest conducted by The Coca-Cola Company of Canada, Ltd., through newspapers throughout the Dominion, was the large number of answers received nearly 3000 more prizes. The judges found a great many of them of a very high order, making the decision of the selection of prizes.

The judges were Hon. Sir Lomer Gouin, Premier of Province P. Q.; Hon. Peter Smith, Mayor of Toronto; E. L. Smith, K. L. Smith Company, Ltd., Toronto; William Wallace, the Toronto "Star"; L. R. Sutherland, Toronto, representing Hon. Senator Daniel and Vancouver; Hon. Ralph Smith, the "Globe," Toronto; W. H. Brunton, Managing Director, The Coca-Cola Company of Canada, Ltd.

AMOS, E., 204 Wellington St. N., Hamilton, Ont.
ANNIS, C., 8 Cowley Ave., Toronto.
ARSCOTT, J. W., Box 11, Moose Jaw, Sask.
ASHTON, J., Rear Ward, Queen St., Campbellford, Ont.
ATKINS, A. T., Penetanguishene, Ont.
BACON, Mrs. H., Digby, N.S.
BALLOU, P. F., 2265 Globeholme Blvd., Toronto.
BANKS, F. J., 5 Killarney Grove, P. Quebec, P.Q.
BATON, J. E., 2008 14th St., S.W., Calgary, Alta.
BEDFORD, W. H., 11 Wilson St., Guelph, Ont.
BENSON, N., 234 Manning Ave., Toronto.
BICKNELL, G. C., 217 W. Beech St., West Fort William, Ont.
BIGELOW, S. T., 2205 Smith St., Regina, Sask.
BINGHAM, E. F., 207 Spadina Ave., W. Fort William, Ont.
BLACK, Mrs. W., 252 Rectorest Ave., Toronto.
BLOOMFIELD, A. S., Bay Meadows, Alta.
BLOOMFIELD, S. F., Bay Meadows, Alta.
BOUDREAULT, C., 152 St. Andrew St., Ottawa, Ont.
BROWN, Miss R. M., Wee's Mills, Quebec.
BROWN, W. H., 88 Somerset Ave., Toronto.
BROWNE, J. H., 1053 8th St., Brandon, Man.
BURCH, W., 600 King St. W., Hanover, Ont.
BURFORD, W. T., 4144 14th Ave. W., Vancouver, B.C.
BURRY, J. T., Box 194, North Sydney, N.S.
CAINE, M., St. Narcisse, Co. Champlain, Quebec.
CAMPBELL, D. E., 175 Water St., Stratford, Ont.
CAMPBELL, W. T., 663 8th Ave. E., Vancouver.
CARMICHAEL, E. W., Cassidy, Vancouver Island, B.C.
CATHER, N. C., 915 8th St., N.W. Calgary, Alta.
CHANDLER, F. E., 75 Euston St., Charlottetown, P.E.I.
CHAPMAN, E. G., 468 Percy St., Brandon, Man.
CHISHOLM, A., 96 Melvin Ave., St. Arthurs, Ont.
CLAIRE, Miss A., Convent de la Presentation, Marieville, Rouville, Que.
CLEMONS, C., 814 23rd Ave. West, Vancouver.
COOKMAN, R. W. H., 714 Home St., Winnipeg.
CRAIG, Dr. E. L., 2705 Dundas St., Vancouver.
CRESTMOUNT, D. G., 25 Notre Dame St. W., Montreal, Quebec.
CREWE, E. C., Islington, Ont.
CROCKER, E. F., Kentville, Kings Co., N.S.
CROWLEY, A. E., 71 Browning Ave., Toronto.
DAVIS, Mrs. T., Kathyrn, Alta.
DAY, Mrs. A., Box 246, Dauphin, Man.
DAY, G. E., Box 285, Guelph, Ont.
DEWICK, R. A., 307 Center St., S. Calgary, Alta.
DIEHL, H. P., New Birks Bldg., Montreal, P.Q.
DODDS, Miss W., 1435 Esquesse Rd., Victoria, B.C.
DONALDSON, Miss J., County Line P.O., Fraser Valley, B.C.
DUNHAM, J. V., 74 Colony St., Winnipeg.
DUNSMORE, E., Fulton, Banff, Alta.
EADIE, W. A., 263 Reserve St., Ottawa, Ont.
ELLIOTT, S. H., 25 Renfrew Ave., Ottawa, Ont.
EVANS, B., 173 Cordova St. East, Vancouver.
FEELEY, Mrs. W. S., Morewood, Ont.
FISHER, C., 307 Excelsior Life Bldg., Toronto.
FLYNN, H., 535 Pleasant St., New Glasgow, N.S.
FOLEY, J. H., Osborne Hall, Winnipeg, Man.
FRASER, E. C., Leeds Village, Quebec.
FULLERTON, Mrs. W., 57 Clandeboye Ave., Westmount, Quebec.
GALLAHER, H., 586 Desaulniers Blvd., St. Lambert, Quebec.
GARDEN, W., Bruno, Sask.
GENEST, F. D., 4236 Sherbrooke St. West, Montreal, Quebec.
GIBSON, J. A., 2255 Osler St., Regina, Sask.
GIRDLESTONE, Miss F. G., P. 1560 Bidwell Ave., W. Vancouver, B.C.
GOULDSTEIN, M., 263 John St. W., Ottawa, Ont.
GRAY, Miss M., Box 304, Orangeville, Ont.
GREENE, D. L., Box 263, Sutherland, Sask.
GREENWAY, S. R., 14 Clarence Ave., N. Saskatoon, Sask.
HALL, J. M., Box 356, Kingsville, Ont.
HAND, J. E., Pemelon Falls, Que.
HANLEY, J. C., Avenue Block, Brandon, Man.
HANRAHAN, J. P., A., 539 Ossington Ave., Toronto.
HARRIS, C., Fraser Point, Quebec.
HARRIS, S., 166 Nelson Ave., Toronto.
HANSEN, E. E., 636 11th Ave., West, Vancouver.
HAWKINS, Mr. F. E., 40 Champlain St., Three Rivers, Quebec.
HOLLAND, J. H. M., 165 Westminster Ave., Toronto.
HOLT, H., Fort Saskatchewan, Alta.
HOWCHIN, D. L., 75 Wheeler Ave., Toronto.
HOWE, E., 562 Molvey Ave., Winnipeg, Man.
HUESTIS, R. D., 264 William St., London, Ont.
HUNTER, N. T., 56 Drummond St., Sherbrooke, Quebec.
HUTCHINSON, W. F., 102 St. George St., Moncton, N.B.
HYNDS, H. M., 605 Bathurst St., Toronto.
INGLIS, V. D., 826 Michigan St., Victoria, B.C.
ISELER, Rev. T. A., Williamsburg, Ont.
JAGO, Mrs. L., Queen's St., Brantford, Ont.
JANES, Mr. G., c/o C.P.R. Office, Orillia, Ont.
JOHNSTONE, Mrs. E. M., Swift Current, Sask.
JONES, A. A., 818 Notre Dame, Winnipeg, Man.
JONES, Mrs. H. L., Box 899, Simcoe, Ont.
JOSLIN, J. A., 9826 99th Ave., Strathcona, Alta.
KERSLEY, S. F., 244 20th St. N., Lethbridge, Alta.
KENNEDY, E. R., 630 Somerset Block, Winnipeg, Man.
KENT, Mrs. R., Long Branch, Ont.
KENT, Mrs. W., Box 162, Aylmer, Que.
KERR, Mrs. V. M., Farm Point, Quebec.
KEY, Mrs. G. B., Red Deer, Alta.
KING, A. E., 297 Hartley Ave., Winnipeg, Man.
KYLER, A. E., Green River, P.G.E. Ry., B.C.
LANDER, M. E., 2264 30th Ave. W., Vancouver, B.C.
LANDERKIN, Mrs. C., 189 Fairview Ave., Toronto.
LARMINIE, Wm. J., 11 Springfield Ave., Westmount, Quebec.
LATHE, Mrs. A. S., Aylmer East, Quebec.
LATHE, M. S., Aylmer East, Quebec.
LAURIN, F. J., 126 St. Clarens Ave., Toronto.
LAURISTON, V., Chatham, Ont.
LAWRENCE, C. F., Sahro Ranch, Pine Lake, Alta.
LESLIE, E., Box 1065, Winnipeg, Man.
LOVE, Mrs. R., 272 S. High St., Port Arthur, Ont.
LUTES, Mrs. W. R., Box 1116, Nelson, B.C.
MACASKILL, V. P., St. Croix, Hants Co., N.S.
MACDONNELL, W. J., Port Hood, N.S.
MACFADYEN, Mrs. H., R. R. 1, Belleisle Creek, Kings Co., N.B.
MACKENZIE, E. L., Listowel, Ont.
MACKENZIE, R. B., 10044 99th Ave., Edmonton, Alta.
MACLEOD, K., King St. ward Ave., Winnipeg.
MACNAUGHTON, F. E., 1157 Esplanade Ave., Moose Jaw, Sask.
MacPHERSON, H. G., Box 900, Moose Jaw, Sask.
MACPHERSON, H. G., White House, Yukon Ty.
MACPHERSON, W. D., Box 189, White River, Ont.
MACTAVISH, R., 130 Metcalfe St. W., Belleville, Ont.
McDONNELL, C. P., 2268 Queen St., Regina, Sask.
McDOWELL, F. M., Penticton, B.C.
McGUIRE, H., 128 Carman St., Toronto.
McKINNON, Miss M., McDonald's Corners, Ont.
McLEAN, Miss A., 44 Gilmour St., Woodstock, Ont.
McMURRAY, J., 988 Mackenzy Ave., Winnipeg.
MARSH, J. A., 20 Hillcrest Ave., Belleville, Ont.
MARSHALL, E. F., 1211 Donald St., Winnipeg.
MASON, J. E., Fairleigh Ave., S. Brantford, Ont.
MEEKINS, H., 460 Friel St., Ottawa, Ont.
MILNE, F., 1924 12th St. W., Calgary, Alta.
MITCHELL, Mr. B. D., 147 Peel St., Montreal.
MOORE, G. G. E., Corbyville, Ont.
MORELAND, Mrs. M., 1469 Main St., Winnipeg, Man.
MORROW, THOS., 21 Melbourne Ave., Westmount, Quebec.
MOYLE, E. W., 280 Glen Rose Ave., Toronto.
MULHALL, F. J., 1961 W. Queen St., Toronto.
MURPHY, A. L., 23 Carleton St., Halifax.
MURRAY, A. J., 120 First St., Fort Frances, Ont.
NARRAWAY, A. M., 189 Carling Ave., Ottawa, Ont.
NICHOLSON, L., Agassiz, B.C.
NOBLE, T. H., Campbell Block, North Bay, Ont.
NORTON, A. C., c/o Dom. Atlantic Ry., Halifax.
NORTON, E. H., 288 Brunswick St., Halifax.
O'BRIEN, P. J., Box 497, Quebec, P.Q.
OLIVER, H. E., 194 Brighton, Ottawa, Ont.
PAGE, M. H., 12 Calvert St., West Toronto.
PALMER, Mrs. F. E., Dorchester, N.B.
PARKE, Mrs. M., 85 Victoria St., Ottawa, Ont.
PARKER, C. E., 260 Driveway, Ottawa, Ont.
PARKER, H. C., 97 Muir Ave., Toronto.
PATERSON, R. H., Nelson, B.C.
PEMBROKE, R., 84 Catherine St., St. Thomas, Ont.
PHELPS, Mrs. L. W., Box 61, Rupert, Sask.
PHILLIPS, R. A., Box 151, Kentville, N.S.
POTTS, M., 2126 Rowan A St., Calgary, Alta.
POWELL, C. L., 26a Chevalier Ave., Cartierville, Quebec.
PRESSLEY, S., 4220 Cote Ave., Montreal.
RAMSAY, Mr. A., 238 Dominion Ave., Westmount.
RAYMORE, R., 28 Good Alton, Quebec.
REDDY, A. T., East Angus, Quebec.
ROBERT, Dame M., 46 Cote Lauren, Verdun, Montreal, Quebec.
ROCHE, V. J., Burnaby Road Farm, Ardley, B.C.
ROLAND, L., 920 Dawson-dieu Ave., Montreal.
ROMANS, F. P., 37 Seaview St., Halifax, N.S.
ROWLANDS, M., 436 Helmcken St., Victoria, B.C.
SHEPPARD, Mrs. H. L., 168 St. James St., West St. John, N.B.
SHURREY, H. E., Merit Ave., Moosomin, Sask.
SIMPSON, H., Box 1264, Portage la Prairie, Man.
SIMPSON, S., Rivers, Man.
SMITH, L. L., 42 Thirlestane St., Kingston, Ont.
SOMMERVILLE, W. H., 237 Pine Ave. West, Montreal, Quebec.
SPENCER, C. M., 262 E. Francis St., West Fort William, Ont.
STEPHENS, J. T., Maple, Sask.
STEWART, Mrs. R., St. Vital, Man.
STEWART, J. K., Chatham, Ont.
STEWART, R. R., Box 48, Dauphin, Man.
STRACHAN, Miss L., 282 Dundas Ave., Toronto.
STUART, E., Box 2077, Victoria, B.C.
STUART, Mrs. S., 2084 St. Catherine St., Montreal.
SUTHERLAND, E., 200 Windsor St., Halifax.
TANQUAY, L., 276 Dorchester St., Quebec.
TAYLOR, R. L., 266 Bernard St., Toronto.
THORNTON, A., 28 Plymouth Cres., Rosedale, Toronto.
THORSON, E. H., Leduc, Alta.
THORSON, A. A., 42 Harcourt Apts., Winnipeg.
THOROLD, M. A., 14 Admiral Rd., Toronto.
TRETTENWAY, C., 2222 Cypress St., Vancouver.
TROY, H., Box 682, Banff, Alta.
VANIER, Mr. H., 287 Chilton Ave., N.D.G., Montreal, Quebec.
VELIN, H. I., 175 Selkirk Ave., Winnipeg, Man.
WALTER, H. S., Hartney, Man.
WARREN, Mrs. W. T., Box 213 Kamsack, Ont.
WENTWORTH, A. G., Fatherton, N.B.
WHITTEMORE, W. J., Ottawa, Ont.
WILLIAMS, A., The Rocks, McKenzie Ave., Victoria, B.C.
WILSON, W. M., 2 Shaftsbury Court, Winnipeg.
WOOD, L. M., 493 McMillan Ave., Winnipeg.
WOODTHORPE, A. J., Kingston, Ont.

The Coca-Cola Company of Canada, Ltd.
Head Office: Toronto

C-32

WOMEN'S PAGE

SOCIETY

Mr. and Mrs. George Eagleson, Bailieboro, Ont., announce the engagement of their only daughter, Hattie Jean, to Mr. Gerald Franklin Dawson, eldest son of Mrs. Dawson, and the late Clarence Franklin Dawson, Bailieboro, Ont., the marriage to take place the latter part of September.

• • •

Mr. and Mrs. John Pirie, 547 Romaine Street, entertained a large number of their friends last night in honor of their guests, Mr. and Mrs. H. Suermondt (nee Mary Pirie), of Kapuskasing, Northern Ontario, who are in the city on their honeymoon trip. They left to-day for Kitchener, Ont.

• • •

Mr. and Mrs. Max Rishor of Toronto, who have been visiting Mr. Chas. Rishor, returned home today.

• • •

Miss M. E. Archer is spending a few weeks at Chemong Park.

• • •

Mr. Farron Stevens has returned to Ann Arbor College, Ann Arbor, Michigan, here he has been recently appointed as assistant editor of "The Gargoyle," the official school publication.

• • •

Mr. and Mrs. George Might and children motored from Toronto and are guests of Mrs. E. Might, 782 George street.

• • •

Mrs. H. Seabrook, Maitland avenue, and Mrs. E. Preston, Selwyn, have returned from a visit with their brother, Rev. E. W. Middleton, at Webster, N.Y.

• • •

Mr. and Mrs. Harold Yelland spent the holiday at Fallsview Cottage with the former's parents, Mr. and Mrs. J. H. Yelland.

• • •

Mrs. Frank Fowler has returned home after a pleasant holiday with Mr .and Mrs. J. H. Yelland.

• • •

Miss Audrey Huycke is spending the day in Toronto.

• • •

His Honor, Judge E. C. S. Huycke, and Mrs. Huycke, Engleburn, announce the engagement of their youngest daughter, Audrey Primrose Kathleen, to Mr. William Lindley Duffield, of London, Ont., son of Mrs. Duffield and the late J. C. Duffield. The marriage will take place on September 30th.

• • •

Mr. and Mrs. W. H. Hill, Peterborough, Ontario, announce the engagement of their youngest daughter, Dorothy Henrietta, to Mr. Alexander Vennor Fortye, Portland, Oregon, younger son of Mr. and Mrs. R. H. Fortye, Peterborough, Ont., the wedding to take place in Calgary early in October.

• • •

Mr. Allan Doughty of the Y.M. C.A. College, Chicago, Ill., is holidaying at his home, 681 Aylmer street. . .

• • •

Rev. M. C. Mackinnon of Knox Church, Rev. J. E. Todd of George street church, Rev. Jas. D. Richardson of St. James' church, Rev. A. J. Langford of Trinity church, Rev. R. T. Richards of Mark street church, and Rev. J. W. Gordon of St. Andrew's church, were in Lindsay yesterday, attending the first Presbytery meeting in this district of the United Church.

• • •

Mrs. M. E. Irwin of Battle Creek, Michigan, is the guest of her brother, J. Doughty, 681 Aylmer street.

• • •

Mrs. G. Huck and baby Leona have returned to Toronto after spending a month with the former's parents, Mr. .and Mrs. A. Sweeney.

• • •

Mrs. Leo Cleary, Ashburnham, has returned to the city from Ottawa, where she attended the funeral of Mr. James Cunningham, husband of her sister, formerly Miss Aileen Primeau of this city.

• • •

Mr. and Mrs. W. McKee Bingham were up for the day from their summer home at Rice Lake, returning this afternoon. Mr. and Mrs. Bingham intend to spend the coming winter in Toronto. Mrs. Bingham, who will continue as a teacher of elocution at the local Conservatory of Music, coming down for the week-end classes, will spend a month in the city with her cousin, Miss Mamie Drope, prior to removing to Toronto.

• • •

Mrs. Jas. Blaiklock of Montreal (nee Rosamund Huycke) is visiting at the home of her parents, Judge and Mrs. E. C. S. Huycke, Engleburn.

• • •

Out of town guests who attended the wedding yesterday of Miss Margaret Turner to Mr. Kendall L. Doll of Toronto included Mrs. Harriet Doll, Mr. and Mrs. Stewart, Mr. and Mrs. Gordon Mitchell, all of Toronto, Mrs. Bates of Niagara Falls, Mr. and Mrs. Sutton of Lakefield, and Mrs. Jas. Blaiklock of Montreal.

• • •

Mrs. J. D. Deyell, 265 Park street, is spending a few days in Toronto.

• • •

Messrs. R. Budd and W. J. White and Misses Marjorie and Minnie Long motored to Toronto for the holiday to attend the Exhibition.

• • •

Father Michael Fitzpatrick of Medicine Hat, Alta., has returned home after visiting his mother, and friends in Ennismore and Hastings.

NESTING

By Jane Reed

When two in love plan their love-nest, doesn't it remind you of the birds when they come back in the spring and build the wonderful, adorable little nest high in the tree-top? No matter whether it's the most elaborate mansion in the world, or just a tiny flat, if it's built on a firm foundation of love no wind nor storm can shake it loose. As long as happiness dwells there and love guides the household, the nest is secure. So make love and happiness your boon companion in the dream-castle and you'll weather all storms and keep your dreams ever fresh and real.

SECRETS OF CHARM

By Lucrezia Bori

BEAUTY IN A CALM SPIRIT.

Do you take time to enjoy life? I ask this very potent question because it seems to me that far too many women rush through life in such a way that they never give themselves a chance to enjoy things to the utmost, or to let themselves look their best, or give their families and friends.

I know an attractive young matron who would get so much more out of life, if she only knew how to make her housekeeping become mechanical to her after a time, and could avoid working herself into a state of nervousness over the family ordering. It may sound easy to say, "be calm." But try it. It may not be easy at first, but it will surely become easier after a time if you simply will not let yourself take it too hard.

The woman who takes details had soon acquires a worried, harrassed expression. Eyes which might be lovely are overclouded by this worried look. Lines come about the mouth, and what was a soft, lovable expression in youth grows harder and harder as the years advance.

If you save time and energy from sordid details, you will have more spirit and interest for your friends. They will enjoy your company, and they will find themselves wondering what it is that makes you so attractive and gives you so much personality. When they realize that you have the vitality and the spirit for these endearing qualities simply because you save yourself, they will want to learn to do likewise.

TALKS ON FLOWERS FORM NEW FEATURE

Horticultural Society Plans Innovation That Should Prove Popular.

Educational Talks on Flowers are added to the attractions of the Flower Show, to be held in the Peterborough Armouries, Thursday and Friday of next week, under the auspices of the Horticuitural Society.

On Thursday evening, September 10th from 8.45 to 9.15 in one of the anti-rooms adjoining the main floor of the Armouries, Joseph Grirrson will explain the best methods of growing Perennials and as September is the ideal month for planting these, numbers of interested flower growers will avail themselves of this opportunity of getting valuable information of this nature from an acknowledged authority on the subject.

Friday evening, Arnold E. Prest in the same period will talk on Gladioli and annuals. There is no more beautiful flower than the gladioli and no more prolific bulb, and as the year 1926 will be a gladioli year in Peterborough, owing to the fact that the Canadian Gladiolus Society's Annual Convention will be held here, this is an opportunity to gain necessary information, not to be missed in respect to the growing of Gladioli. Mr. Prest has grown gladioli for many years with marked success as testified by the beautiful showing in his garden, 242 Landsdowne St., which is well worth seeing.

These talks are featured in the Flower Show in an effort to supply the obvious need of the public for detailed specific information in the how, where, when and why of flower rearing. Mr. Grierson and Mr. Prest are generously giving their time in the interests of Horticulture and it is the hope of the Society that any who have problems or questions to ask will attend these lectures; at no additional cost over the main admission fee.

Michigan is called the Wolverine state from the number of wolverines with which it formerly was infested.

TODAY'S FASHION

By Vera Winston

A Simple White Satin Evening Gown Embroidered with Pearls.

Fall colors may come and go, but it seems that the white frock continues to hold its place in fashion ranks.

The white evening frock for Fall is best interpreted in satin, as white chiffon is more of a Summer medium. The white satin evening gown above is embroidered with lustrous pearls. A new effect is achieved by the use of the pearls to simulate an empire waitline.

The neckline is cut V in front, with a still deeper V at the back. The deep V at the back seems to be a favored neckline for Fall.

ADVICE TO GIRLS

By Annie Laurie

DEAR ANNIE LAURIE:

I have been reading the paper where you have been giving advice and I thought it was a great help to people. I needed some myself, and I think I have come to a person who will do as much as they can to help me out.

I am a girl in my 'teens and have been going out with a gentleman whom I love very, very much. He is still going with another girl. He goes to see her on Sunday nights, but manages to see me through the week. I know he likes the other girl, but I think he likes me as well, if not better.

I like him better than any other boy around me. I have gone out with him several times and I'm not happy unless I'm with him. I know I couldn't forget him and go with other boys. So will you please advise me what to do. He is a real gentleman and seems to be happy in my company. How could I get him to go with me regular instead of just odd times. I hope you will give me a satisfactory answer as I'm worrying very much about the affair as it stands at present.

Thanking you very much,

SORROWFUL AND BLUE.

P.S.—Hope to see my letter in print soon.

SORROWFUL AND BLUE: I think the young man deserves a little sympathy in this case. He is evidently placed in the unfortunate position of liking two girls at the one time. It might be well for you to try and discover just how much he cares for this other girl. Could you be perfectly happy if you knew his affection was divided between the two of you? That sort of triangular situation isn't a very satisfactory one. If you really think he prefers you, keep on being as nice to him as possible, and don't, for goodness sake, be "sorrowful and blue." The only thing you can do, as matters stand at present, is to "mark time" and be as cheerful as possible while you wait to see how things transpire. Are you quite sure you are not trying to cut this other girl out?

Home-Making Helps

By Wanda Barton

POPULAR DECORATIVE PILLOWS

There is a demand for silk sofa pillows this Fall, and many new ideas are being worked out in their making. Taffeta silk is the material most in demand and in the changeable shadings of the pastel colors. Soft down pillows are chosen for the silken coverings, as they make a softer foundation for the covers.

An oblong or oval shaped pillow has the top corded crossways by seven cords. Cords the size of a finger are used for the shirrings. The top is then put on smoothly and fastened around the edge neatly. The under side of the pillow is covered plain, and then the edge is finished with a five-inch tucked ruffle, held in place by a cord the same size as those used across the top. No other trimming is used on this style of pillow.

A round pillow, eighteen inches in diameter, is shirred in the center, where it is held by a large button covered with the silk; then the folds are drawn smoothly to the edge. The bottom is covered smoothly and the edge is finished with a silk-covered cord. Another version of this pillow is to cover the top with a plain silk, with some embroidered applique piece; then the edge of the pillow is finished with a flounce of the gold lace.

A large, heart-shaped pillow is rather unusual covered with black taffeta. The top is trimmed with creamy lace with scalloped edge an inch and a half wide, put on in five ruffles, the top one forming a heading. Then in the center a large lace initial is placed. Another version of the same pillow is one trimmed with the narrow gold lace ruffles and an embroidered motif in gold appliqued in the center.

An interior decorator produced a novel effect in fitting over a bed-room by making a slip cover for the flat couch of the black silk and finishing the edge with five ruffles of the creamy lace two inches wide. Then four of the pillows to match were used on the couch with a heart-shaped one of shaded yellow and blue silk trimmed with the same creamy lace in the center.

Many women who wish to replenish their pillow coverings haunt the various silk bargain counters, and it is a wonderful way to pick up short lengths in expensive kinds of silk that make really luxurious pillows for a small outlay.

The shortest road to the top is the straight road.

Made in Canada

Bon Ami

Makes Mirrors Crystal-Clear

Principal uses of Bon Ami—for cleaning and polishing Linoleum, Carpets and Nickel Ware, Bathtubs, Tiling, Aluminum Ware, Fine Kitchen Utensils, White Woodwork, Glass Baking Dishes, Windows, Mirrors, Refrigerators, White Shoes, Tin Roofs, Linoleum and Congoleum.

Everyone knows there's nothing like Bon Ami for cleaning and polishing mirrors!

You apply it in a light, soapy lather with a damp cloth. Wait just a moment till it dries. Then a few brisk rubs with a clean, dry cloth—and presto! Dirt, smears, finger-marks and the dried Bon Ami—all come off together. Your mirror shines like crystal without a trace of fog or a speck of lint.

And Bon Ami is just as good for all the things listed at the right, as it is for mirrors.

BON AMI LIMITED, MONTREAL

Cake or Powder whichever you prefer

ONCE UPON A TIME — HANSEL AND GRETEL X — by W. J. ENRIGHT.

ONCE UPON A TIME — HANSEL AND GRETEL XI — by W. J. ENRIGHT.

VANCE SHUT OUT PHILLIES WITH ONE HIT, ROBINS WINNING TWICE

Grimes Won Second in Ten Innings—Cubs Defeat Pirates.

GIANTS SPLIT EVEN.

BROOKLYN, Sept. 8—Brooklyn continued to remain in the first division today by taking two games of a double-header from Philadelphia, 1 to 0, and 4 to 3. the second contest going ten innings. Vance was hero of the opening victory, holding the Phillies to a lone hit. Burleigh Grimes twirled effectively in the second game. Score:

First game:
Philadelphia ... ..000000000—0 1 0
Brooklyn .. .. ..00010000x—1 6 0
Pierce and Wendell; Vance and Taylor.

Second game:
Philadelphia . ..1000200000—3 13 2
Brooklyn.. .. ..0200000101—4 13 0
Ring and Wilson; Grimes and Taylor.

Chicago 3; Pirates 2

PITTSBURGH, Sept. 8 — The Chicago Cubs defeated the Pittsburgh Pirates 3 to 2 today, the visitors scoring all their runs in the first inning on singles by Adams and Freigau and a triple by Jahn, followed by Brooks' sacrifice fly.

Score:
Chicago.. .. ....300000000—3 10 1
Pittsburgh .. ....001000100—2 12 0
Alexander and Gonzales; Yde and Gooch.

Giants Win and Lose

NEW YORK, Sept. 8—The New York Giants split a bargain day bill with the Boston Braves today, the Giants coming home first in the opener, 3 to 2, and the Braves nosing out a 5 to 0 victory in the nightcap. Home runs by Kelly and Frisch aided the Giants in the opener. Scores

First game:
Boston .. ..001000010—2 9 0
New York .. .. .02100000x—3 7 0
Cooney and Gibson; Greenfield and Snyder.

Second game:
Boston.. .. .. ..0100001130—5 8 2
New York ....001101100—4 7 1
Graham, Genewich and O'Neil, Gibson; Scott and Devine.

Cincinnati 10; St. Louis 1

ST. LOUIS, Sept. 8—Cincinnati made it two games out of three, and won the series by defeating the St. Louis Cardinals, 10 to 1, today. Bressler and Pinelli led the attack for the Reds, bagging seven of Cincinnati's sixteen hits between them. Score:
Cincinnati .. ...100001422—10 16 0
St. Louis .. .. ..00100000— 1 10 1
Brady and Krueger; Reinhart, Dickerman, Dyer and O'Farrell.

PLAY TO-NIGHT C.N.E. TOURNEY

C.G.E. Girls Will Meet Hope Ladies in Semi-Final Contest.

FINAL GAME FRIDAY.

Tonight, in the second game of this evening's programme at the Coliseum, Toronto, C. G. E. ladies will play Hope ladies. This will be one of the semi-final games of the C.N.E. softball tournament. The first game will be between Humber Bay and Danforth ladies, and the winners will meet on Friday in the final.

Hope ladies will have to play better ball tonight than they did on Monday against Old Orchard. In that game there was hardly an earned run and on the night's play Bolton, whom the C. G. E. beat, was a better team than either Hope or Old Orchard. The girls will be more used to the arena and the large crowd, so that they should put up a good game.

SOCCER NOTES

Saturday's game is between the Quakers versus Canadian Woollens in a league encounter at 3 o'clock. Referee, Alex. McKinley. This tussel will be played on Nicholls Oval.

The junior game is between the Masseys and C.P.C. in the Charity Cup tie, at King Edward Park, on Saturday afternoon.

An old player, Wm. Hodgson, was appointed as a member of the Executive. He has played for many years in local circles and should be an amicable advocate.

The age limit for the juveniles will be eighteen years in next season's league.

On Saturday, Sept. 19th, in all probability, the senior match between Canadian Woollens and Thistle will start at 2 o'clock so as to permit the Taylor Cup final between De Laval and C.P.C. to take place afterwards, if agreeable to the two teams.

Senior League Standing.

	Goals						
	P	W	L	D	F	A	Pts
Woollens	7	6	1	0	13	5	12
Thistle	7	5	2	0	21	9	10
Quakers	8	1	7	0	10	28	4

Two points for a win and one for a draw.

Junior League Standing.

	Goals						
	P	W	L	D	F	A	Pts
(a) C.P.C....	8	6	1	1	20	6	13
Dummer	7	5	2	0	19	9	10
De Laval	6	4	1	1	16	7	9
*Warsaw	6	1	5	0	2	12	2
Masseys	7	0	7	0	6	27	0

* Got two points on failure of the Masseys.

Two points for a win and one for a draw.

(a) Got two points from Warsaw.

RETURNING TO RING?

Benny Leonard, retired lightweight champion of the world, whose manager announced recently that he proposed to re-enter the ring next month, but who denies it himself.

MACKMEN BREAK LOSING STREAK OF DOZEN GAMES

Won Third Game of Series With Senators — Grey Checked Late Rally.

YANKS WIN PAIR.

Detroit Battered the Browns in Fight For Third Place.

PHILADELPHIA, Sept. 8—Connie Mack's Athletics, battling as though their pennant chances were still far from hopeless, turned on their conquerors, Washington, today, captured the third game of the series, 6 to 4, and checked their losing streak after sustaining twelve staight defeats.

While the Mackmen battered away successfully at the righthand offerings of Alex Ferguson, veteran recenty acquired from Boston, Slim Harriss held the Senators scoreless for seven innings, only to be knocked out of the box in the ninth, when Washington scored three runs and threatened to overtake the Athletics until Sam Gray checked the rally.

The victory reduced to eight games the margin of the league leading Senators with the final game of the series scheduled tomorrow. Score:
Washington .. ...000000013—4 7 1
Philadelphia .. ...01012200x—6 9 1
Ferguson and Ruel, Tate; Harriss, Gray and Cochrane.

Yankees Win Two

BOSTON, Sept. 8—The Yankees took both games of a double-header from the Red Sox today, 5 to 4 and 7 to 4. Babe Ruth regained his batting stride, hitting a homer off the lefthander Ross in the second game after gathering two singles in the opener. Ben Paschal clouted two homers in successive times at bat, both off Ross. Scores:

First game:
New York .... ..032000000—5 9 1
Boston.. .. .. ..021000100—4 8 1
Shawkey, Hoyt and Leubbe, Bengough; Ruffing, ,Fuhr and Picinich.

Second game:
New York.. .. .. ..003020200—7 14 0
Boston.. .. ..000200002—4 9 2
Pennock and Bengough; Ross, Neubsuel, and Bischoff.

Cleeviand 4; Chicago 2

CLEVELAND, Sept. 8 — Uhle held Chicago to six hits and struck out six today and Cleveland won 4 to 2, knocking Robertson out of the box in the fourth inning. Kerr, who replaced Robertson, allowed but one Indian to reach first. Score:
Chicago .. ..110000000—2 6 2
Cleveland.. .. ..10030000x—4 10 0
Robertson, Kerr and Crouse; Uhle and L. Sewell.

Detroit 11; St. Louis 1

DETROIT, Sept. 8 — Detroit made it two out of three from St. Louis by winning today's game, 11 to 1. St. Louis hit Stoner freely, getting thirteen hits, but could not make them effective. Score:
St. Louis .. .. ..010000000— 1 13 5
Detroit .. .. ..02113013x—11 15 1
Giard, Falk and Hargrave; Stoner and Woodall.

MARMORA NEWS

MARMORA, Sept. 8.—Mr. Paul Clement has relinquished his position in Toronto and is home with his mother who is moving shortly to Detroit to be near her son, Stafford. There is to be a sale on Saturday, September 12 of the household effects of Mrs. Clement. Mrs. Clement will be missed in Marmora by a wide circle of friends who will remember her for her ever cheerful disposition.

Mrs. Chambers, who, with her daughter, Marion, has been spending several days with her sister, Mrs. M. Oliver, returned to Toronto on Saturday.

Mrs. Robert Wright is again in very poor health.

Mrs. B. Calleny is making good recovery in Belleville Hospital.

BASEBALL STANDING

NATIONAL LEAGUE

	Won	Lost	P.C.
Pittsburg	83	49	.629
New York	77	59	.566
Cincinnati	72	63	.533
Brooklyn	64	67	.489
St. Louis	63	72	.467
Boston	62	74	.456
Chicago..	60	77	.438
Philadelphia . .	55	75	.423

AMERICAN LEAGUE

	Won	Lost	P.C.
Washington . .	85	47	.644
Philadelphia . .	75	53	.586
Chicago..	70	62	.530
St. Louis	69	62	.526
Detroit	68	62	.523
Cleveland	62	71	.466
New York	56	73	.434
Boston	38	94	.288

INTERNATIONAL LEAGUE

	Won	Lost	P.C.
Baltimore	98	55	.641
Toronto	96	58	.623
Rochester	81	73	.527
Buffalo..	74	79	.484
Reading	70	83	.458
Jersey City . ..	68	83	.457
Syracuse	68	86	.441
Providence . ..	56	94	.373

BOBBY JONES THE LINKS SUPER STAR

Amateur King Deserves the Title Because of Competitive Spirit.

Golf at last appears to have a superstar—a player who is to the links game what Bill Tilden is to tennis, Willie Hoppe to billiards and Ty Cobb to baseball. Robert Tyre Jones seems to have qualified.

It is not because the 24-year-old Georgian won the national title two years hand running—the first time this was accomplished since Jerry Travers did it a dozen years ago—that Bobby is nominated for the superstar role.

Neither is it because he has seldom finished worse than second at medal play opposing the game's best players, amateur and professional, that Jones is called a superstar.

Robert Tyre Jones is located on a golf pinnacle because in his most recent triumph at Oakmount he displayed the finest combination of concentration and competitive spirit there has been seen in any game.

That final match over the suburban course Saturday will go down in golf history as the most extraordinary battle for supremacy with wood and iron clubs ever known.

It rivaled Walter Johnson's victory over the Giants in the final game of the 1924 World Series as a sports drama that no fiction writer could have drawn so successfully from his vivid and experienced imagination.

There was Bobby Jones, a champion defending his title, fighting a boy five years younger who was his particular pal, his playmate—also his pupil and pride.

It was Jones, the champion, who had begged Judge Gunn, daddy of Watts Gunn, to permit the 19-year-old lad to go along to Pittsburgh.

Overcame Mental and Natural Hazards to Win.

Bobby Jones admits that when he persuaded Judge Gunn to allow him to chaperone the kid at his first championship tournament, he had no idea they would meet in the final.

"I was confident Watts would furnish a surprise," Jones told his friends. "I felt he might win the title.

"But it never occurred to me before last Thursday night, when the kid and I were both in the semi-finals, that we might be the finalists."

Jones has answered all sorts of questions concerning how he felt as he walked out there Saturday morning to start a battle for the highest honor that can come to an amateur.

None of his answers amount to anything. As a matter of fact, the champion so completely gave himself over to the competitive spirit that he doesn't know what his feelings were.

Complete concentration on the job before him—that of retaining his amateur title—must have eliminated from Jones' thoughts his young pal and pupil.

Had Bobby Jones for two or three holes permitted himself to see as his opponent a lad who was on the Oakmount links because he had begged Judge Gunn to let the boy play in the national championship, the champion would not have had his repeat.

Jones had to concentrate on each shot. One serious mistake due to a mental lapse—a mental picture of what Judge Gunn was thinking as sat by the radio in Atlanta getting the returns from Oakmount—and the champion was uncrowned.

Therefore, because he could concentrate so completely and had the necessary competitive spirit to overcome mental hazards as well as those on the course, Bobby Jones becomes the Supergolfer.

—Philadelphia Ledger.

MARMORA PERSONALS

MARMORA, Sept. 8.—Mr. H. P. Berry is on business in Welland this week.

Mrs. H. A. McNally spent a couple of days in Kingston this week.

Deloro Public School reopened on Tuesday with Mr. A. Craig as new principal and Miss S. Blair as assistant.

Bunions
Quick, safe, sure relief. Prevent shoe pressure.
At drug and shoe stores
Dr Scholl's Zino-pads
Put one on—the pain is gone

SYRACUSE LOSE DOUBLE HEADER TO ROCHESTER

Baltimore and Toronto Both Win, Leaving Narrowed Margin Unchanged.

LEAFS BEAT BISONS.

Jersey City Divide Double Bill With Tail End Grays.

SYRACUSE, Sept. 8—Levsen and Yowell hurled Rochester to a double victory here today. Levsen held the Stars to eight hits in downing Wild Bill Hallahan, 3 to 2, in the first game, and Yowell allowed only four hits in conquering the Stars in the seven inning nightcap, by 5 to 1. Scores:

First game—
Rochester .. .. ..002000010—3 6 3
Syracuse.. .. .. ..010100000—2 7 2
Levsen and Lake; Hallahan and Niebergall.

Second game:
Rochester.. .. .. ..0121100—5 10 0
Syracuse .. ..0010000—1 4 3
Yowell and Head; Day, Boyd and Kopshaw.

Baltimore 9; Reading 1

BALTIMORE, Md., Sept. 8—The Baltimore Orioles today defeated Reading 9 to 1, with Tommy Thomas on the mound. Score:
Reading.. .. .. ..000100000—1 9 1
Baltimore .. .. ..30003111x—9 10 1
Hankins and McCarty; Thomas and Cobb.

Pests Break Even

PROVIDENCE, R.I., Sept. 8—Jersey City got an even split with Providence today, winning the first game 14 to 6 and losing the second 1 to 0. One error in each game cost the victory. Scores:

First game—
Jersey City .. ..000030092—14 17 1
Providence .. ...020002002— 6 10 2
Best and Freitag; Tomlin, Swartz Ellis and Lynn.

Second game:
Jersey City ....0000000—0 4 1
Providence .. ..1000000—1 3 0
(7 innings by agreement)
Spaulding and Freitag; Swaney and Lynn.

HASTINGS WON IN SOFTBALL TOURNEY

Five Teams Competed in Holiday Games at Norwood.

NORWOOD, Sept. 9.—On Labor Day a Girl's Soft Ball tournament was held on the Exhibition park, Nowood when teams from Warsaw Hastings, Trent River and two teams from the village competed.

The first game was between the girls of the United Church, Norwood and the Warsaw team. The result was a victory for the visitors, the score being 13-8. The Presbyterian girls then played Hasting, the score being 13-5 in favor of the visitors. Trent River and Hastings teams then played and the score was 21-1 in favor of Hastings. The last game between Hastings and Warsaw resulted in a win for Hastings. After the afternoons sport the home girls entertained the visitors in the basement of the United Church where refreshments were served.

LOCAL MAN IN MINING DEAL

C. H. Ackerman Mentioned in Connection With Important Development.

A despatch from The Toronto Globe's mining correspondent, from Rouyn Township has particular reference to property owned by Chas. H. Ackerman, J. H. C. Waite of Homewood Avenue, and Thomas Montgomery, a prospector of the district. The despatch read as follows:

"According to information received in Rouyn, one of the biggest deals in the history of the mining fields of Northwestern Quebec is pending for the Waite property.

The work done and the samples taken are believed to already be sufficient to indicate an important mine. This being the case, the owners, J. H. C. Waite, C. H. Ackerman and Thomas Montgomery are content to proced slowly in the negotiation of a deal.

A favorable factor is that the property lies right along the route of the proposed branch line of the C.N.R. The transportation problems will be completely solved by such time as preliminary development makes the desired progress.

It is stated by mining men and pospectors that the owners of the Waite-Ackerman property are not finding it necessary to carry propositions to prospective buyers. Instead a steady stream of scouts are visiting the claims, and are submitting many very attractive offers.

"There is believed to be good prospects of the Nipissing Mining Company of Cobalt making a strong bid for the Waite property, but it is understood that a large capitalist has preceded them. The Nipissing is in the position of having a surplus of about $4,500,000, but with the resources of its original property gradually being exhausted. Should Nipissing become established in Rouyn on a property of leading importance, it is considered reasonable that the prosperity of the company could be perpetuated over another long period of years without having to suspend payment of dividends."

SPRINTER MADE GAME ATTEMPT

Charlie Holmes Lost Wager by Fraction of a Second While Out of Condition.

MADE GOOD TIME

CAMPBELLFORD, Sept. 9.—In Charlie Nadoo's fast run Saturday afternoon, the talk turned on sprinting when Charlie Holmes, baseballist, hockey and lacrosse player and all-round athlete, recounted how in 1916, while in training in the military camp in Valcartier, he had run 100 yards in nine and one-half seconds. That was nine years ago, and if in the meantime Holmes has lost any of the vitality of youth, like so many other men, he either fails to realize or refuses to admit it. He believed that he could still make 100 yards in less than 10 seconds but, Frank De Carrol, pitcher for the Ontario team in the Softball League, offered to wager that Holmes could not in his present form do 100 yards in less than 12 seconds.

Holmes accepted the challenge, and the trial was made at the Fair Grounds Monday afternoon; the event attracting as large a crowd as usually attends a township fair in the back country. Holmes was allowed a pace maker, selecting Leo Bush, who has won the Marathon race here for three years in succession. The track was what horsemen would describe as heavy. C. D. Daniel was starter, the signal being a dropped hat, as Holmes objected to starting at the crack of a pistol. Three stop watches were held on the race, one by D. A. Owen, the second by Cliff Weston, and the third by Starter Daniel.

Holmes made a brave fight for it, and was trailed by his pace-maker up to within a few yards of the tape, when Bush passed him. Two of the stop watches registered 12 2-5 and the other 12 1-5 seconds. If the rules of the game had permitted Holmes to make a head first slide for say the last five yards of the course, as he used to do when playing baseball when even the vigilant and sure-shot backstop Wilfrid Armour could not break him of his habit of stealing bases, the runner would likely have won his wager. As it was, his feat was regarded as creditable for a man wholly out of condition, as Holmes had had no exercise to speak of all summer, being closely confined by indoor duties.

Before the main event, Frank De Carrol, Leo Bush and Thornton Ibey ran a 100-yard race, Bush finishing first and De Carrol and Ibey in the order named. In two tests De Carrol did 100 yards in 12 seconds flat.

This event is likely to make sprinting a popular form of amusement in Campbellford. Cliff Weston, Walter Blakely and other members of the old Northumberland County League team having already demonstrated that they can go 100 yards in a trifle over 12 seconds.

MOKOKIT

(An Indian Legend.)

Long, long ago, on the banks of the Sokumapi river, O'mukitoapiakun, the Great Spirit, made man.

O'mukitoapiakum was lonely. Although he had all the animals, he wanted someone like himself to keep him company at his camp fire. He used to go to the little lake, and there, gazing at his image reflected in the water, wish that he knew of another creature of his own kind.

One day he took some clay from the cut bank near his camp, and made an image of a man like himself. This was a great comfort to him for several days, but on his return from a hunting trip he found that the image had fallen to pieces.

Again he made an image, and this time he decided to bake it in the fire so that it would be strong. He put the image in the fire, and had just sat down to watch it when peautou the eagle came to summon him to a pow-wow of the animals down the river. On his return the Great Spirit found that the fire had burned too strongly, and had made the image black, so he threw it aside. It was carried away by the eagle, and became the black man, Sixkapiakum

Once again O'mukitoapiakun made an image and put it in the fire, and again peatou the eagle came to call him to a meeting of the animals. On his return this time he found that the fire had gone out, and the image was but half baked. This image also he threw aside pale face—Napiakun, the white man.

A fourth time the Great Spirit made an image, and this time he spent great care on it, working for days to get every feature beautiful and every limb perfect. At last it was ready, and he made a fire very carefully, and put the image in it. great feast he made an excuse to stay in his camp, and remained watching his image and replenishing the fire as it burned down. At last the image was ready, and he took it from the fire. It was a perfect brown, and he embraced his brother red man, Sizikiahuam.

In getting his brother he had lost the friendship of the animals, who were offended by his refusing to feast with them, and the Indian ever after hunted the animals or was hunted by them.

To the young man, O'mukitoapiakun is his spirit of ambition, the image is his aim, and the animals and feast are the attractions that endeavour to lure him from the work that will result in the realization of his aim.

The old Indian legend tells every young man who would make a brother of his high aim not to be discouraged, and not to be drawn away from the path of endeavour.

Three times the Great Spirit failed, but he learned the lesson. He came back and stayed with job—and succeeded. He lost the friendship of the animals, but he gained a brother.

In the Blackfoot tongue—"Mokekit ki Aciskimat"—"Be wise and persevere."

You will find many things you thought you couldn't afford in the Classified Ads. of the Examiner.

TRENT BOWLERS WIN AT COBOURG

Mayor Meyers and George Nicol of Campbellford, Bring Home Prizes.

CAMPBELLFORD Sept. 9—Campbellford bowlers distinguished themselves at the Scotch Doubles tournament held in Cobourg on Labor Day, Mayor Meyers and George Nicol winning all of the four games which they played and carrying home the premium prize, a set of heavy blankets.

The only other rink from Campbellford taking part in the tournament was L. B. Glover and Walter S. Wiggins who won three of their games and who missed finishing inside the money by a narrow margin.

Winning a cup at the Belleville tournament and the premium prize at Cobourg is the away from home record of the local bowling club this season..

At Belleville Tourney

MARMORA, Sept. 9—Deloro sent a team to Belleville on Friday, Sept. 4th, to compete in a lawn bowling tournament on the invitation of the Belleville Lawn Bowling Club. The team comprised D. E. Bell, skip, Smith, M. E. Grant and W. L. Rigg. Deloro survived two games in which they defeated Brighton and Tweed. They were eliminated by Campbellford. Eighteen teams entered in the tournament. The only regret was that the delay in starting should prevent the completion of the schedule and thus no winner cvould be declared.

INSIDE GOLF.

By CHESTER HORTON

Maker of 51 Golf Champions. "Golf's most successful teacher," says "Chick" Evans

In what he termed his "simplified game," "Chick" Evans some years ago, in reaching a conclusion as to exactly what he wanted in wood clubs culled down his woods until he had left in his bag two brassies, exactly alike. These were ivory-faced and slightly bulged. This year, however, he adopted astraight faced, heavy-headed driving club with which for a time, early in the season, he was driving a remarkably long ball—often up to 350 yards, roll and all. Lately his drives—notably at the Western Amateur championship in Detroit—were shortened down to the regulation 230 yards, indicating that he had abandoned the driving club. Whether he has actually done so I do not know at the moment, but in any event his consistent use, for years, of the two brassies exactly alike is enough to convince any average player that he should keep his woods of the same length of shaft.

(Copyright, 1925.)

CAMPBELLFORD NEWS.

CAMPBELLFORD, Sept. 8.—Mr. and Mrs. Everett Smith, of Belleville, are visiting Mrs. Smith's parents, Capt. and Mrs. T. E. Hyland.

Joseph Poulton Jr. and William Haughton, the latter of Toronto, left Saturday by motor boat for the Georgian Bay district, where they have purchased land on which they propose to erect two summer cottages before the opening of the resort season next year.

Any fool can be a teacher, but it takes a wise man to learn.

REDUCE FEE FOR SELLING MILK IN CAMPBELLFORD

New License Fee is $1.00, Whereas Former Cost Was $5.00.

HELPS RESIDENTS.

Proposal to Relax Laws Applying to Cow Stables Was Defeated.

CAMPBELLFORD, Sept. 9—The members of the town council at their regular meeting last night spent some time in discussing proposed amendments to the milk bylaw and wound up by making only one change—reducing the license fee required of vendors from $5 to $1. Although this reduction applies to all milk dealers, either in town or from the country, it was really made for the benefit of residents of Campbellford who keep one or two cows and who sell milk to their neighbors. For these the $5 fee was regarded as excessive.

Deputy-Reeve Palliser, chairman of the committee that revised the by-law, proposed some drastic changes, which would have considerbaly relaxed the regulations with regard to the condition in which cow stables must be kept, and which would permit the keeping of other animals besides cows in the same building although the committee would draw the line at pigs and hens. The present bylaw bars dogs and cats from stables and milkhouses, by the amendment proposed by the committee would give these quadrupeds the run of the stables.

Deputy-Reeve Palliser moved that the clerk be instructed to draw up a new bylaw incorporating these changes, but the motion was lost; an amendment by Reeve Davidson providing for a reduction of the license fee being carried.

Councillors Kingston and Stone contended that any further relaxations would make it easier for dealers to ignore sanitary laws in their premises and the consumers of milk would be imposed upon by impure supplies. There is more danger to be feared from the man who keeps one or two cows than from the larger dairyman, as the animals of the former are not submitted to the tuberculin test.

Sale of Debentures.

The date for the opening of tenders for the sale of sewer debentures, originally set for September 7, was postponed until the 14, when the Council will hold a special meeting. It was found that sufficient time had not been given the bond dealers to secure the information regarding the status of Campbellford, which they insist upon before tendering for the town's securities.

More Lights Ordered.

The Water and Light Commission will be asked to install a light on the Government land near the bandstand and another on Front Street in the vicinity of the spur track crossing.

Sale of Land.

To W. J. Stanbury the Council will sell a small part of the gravel pit for $25, provided the purchaser pays all expenses connected with the transfer. A. H. Hollings wrote to protest. He is a neighbor of Mr. Stanbury and he objected to the town disposing of any land to the latter until a survey had been made and the line between the two lots established.

If such a survey is required, it was the opinion of the Council that Mr. Stanbury should pay for it.

The Simpson Street Bridge.

The matter of a bridge over the creek at Simpson Street, long in abeyance, was brought up last night by Mayor Meyers. In 1923 the Council of that year agreed to build a bridge at that point, but action was deferred from time to time for lack of funds.

Mayor Meyers stated that McKelvie and McCook, owners of a saw mill at that point, agreed to build a wooden bridge at their own expense if the town would put in the piers Mayor Meyers thought that these piers could be built for three or four hundred dollars. No definite action was taken.

Housing Road Machines.

On motion of Councillors Stone and Cole, the Road and Bridge Committee was instructed to ascertain the probable cost of a suitable building in which to house the new steam roller and other road machinery and to report at the special meeting of the Council next Monday night. The coal sheds built on town land on the market square are up for sale and it is possible that one of these will be purchased for the purpose of sheltering the valuable machinery from the weather.

A Good Investment.

The purchase of the steam roller and scarifier is still regarded as a good investment by the councillors and the public generally. It was stated last night that next year only a small appropriation for street work will be required, as almost everything necessary in the way of improvement can be done with the new outfit.

A suggestion by Councillor Stone that later in the season the roller and scarifier be run lightly over the streets again to get them in good shape for the winter, was concurred in.

The Committee on Roads and Bridges was authorized to have trimmed a tree growing on the property of C. A. Wilson at Bridge and Ranney Street, a limb of which overhangs the street; obscuring the view and making traffic dangerous. This matter was called to the attention of Deputy-Reeve Palliser, who brought it before the Council, by J. I. Adams, who recently had a narrow escape from an auto accident at that point.

Chas. M. Brush

"To build up a rundown constitution or to strengthen the nerves, I know of no better medicine than Dr. Pierce's Golden Medical Discovery," said Chas. M. Brush of 408 Caron Ave., Windsor, Ont. "I had become in a rundown condition, my nerves were bad, and my stomach gave me a great deal of trouble; I would have spells of nervous indigestion. But after taking a few bottles of Dr. Pierce's Golden Medical Discovery, my health was much improved and my nerves were stronger. I did not have any more spells of nervous indigestion. 'Golden Medical Discovery' seemed to tone up my entire system and made me feel much improved physically."

At all drug stores, or send 10 cents to Doctor Pierce's Laboratory in Bridgeburg, Ont., for trial package.

The car that put the War in Warren

JIM WARREN bought a car—the "Ginger-bread Six."

Never heard of it before, but he happened to be walking along Automobile Row and during a lapse moment his foot slipped—he stepped inside.

"Nifty boat," said the salesman.

"Not bad," said Jim, as paint and doo-dabs got in their hypnotic work.

"But why isn't it advertised?" asked Jim.

"Don't need to advertise a job like that," was the forearmed reply. Sounded logical. But—

Six months later Jim had a collection of bolts and grease-cups and broken springs and disjointed steering mechanism and a motor that almost ran.

"Never again!" said Jim. "The car that's little known and never advertised hasn't much responsibility; little to live up to. Before I buy another car—or another anything—I'm going to get the facts. I'm going to read the advertisements about automobiles—or whatever I'm buying."

Advertisements are an invaluable guide to intelligent buying. Read them regularly

SOLARIO'S ST. LEGER.

Sir John Rutherford's Horse Had a Lead of Three Lengths.

DONCASTER, Eng., Sept. 9.—(Canadian Press).—Sir John Rutherford's Solario won the St. Leger stakes, the final classic of the British racing season, here to-day. Solario came in three lengths ahead of Prince Aga Khan's S Zambo. Lord Lonsdale's Warden of the Marches came third, three lengths behind Zambo. Fifteen horses ran.

THEATRES

AT THE ROYAL.

ROYAL GETS "OH DOCTOR" WITH REGINALD DENNY

The proof of a picture's popularity is when all critics agree. Read what New York's picture-sick critics say about "Oh Doctor," which comes to the Royal tomorrow.

"Go see Reg. Denny in a Dizzy, Delightful Film. It's a peach. Hilariously funny."

—Mildred Spain, in Daily News.

"Uproarious comedy. A laugh a minute. Guaranteed to keep you simply convulsed with laughter."

—Dorothy Herzog in Daily Mirror.

"Excellent farce. Justifies itself on the number of laughs to the square foot."

—Telegram.

"A marvellous picture."

—Robt. Sherwood in Life.

"Unanimously called good."

—Quinn Martin in The World.

"I am always sold on any Denny picture. 'Oh Doctor' is the best thing the Picadilly Theatre has had since it opened its doors."

—Louella Parsons in The American.

COLLEEN MOORE SAYS "SO BIG" IS HER GREATEST PICTURE.

We have Colleen Moore's word for it in a letter to Mr. McGeachie, that "So Big" is considered by Miss Moore herself to be her greatest role. The letter is on display in photo frame in front of the Royal.

Whether it is her greatest picture or not is a matter of individual taste in pictures.

We will say, after reading "So Big," that the picture is a faithful adoption of Miss Ferber's novel that was one of last year's best sellers and judging from the large number of ladies at the Royal at every performance, the book must have had a large sale locally, or is it Miss Moore's popularity? If you are a woman see it to-night.

AT THE REGENT

CHAPLIN CHOSE BROTHER TO BE "CHARLEY'S AUNT."

It was at the suggestion of his famous brother Charlie that Syd Chaplin was given the title role of "Charley's Aunt," the screen version of the great farce by Brandon Thomas which is playing at the Regent Theatre for a 3-day run.

When the film rights were secured by Ideal Films, London, Charlie Chaplin cabled them that in his opinion the logical man to play the famous role of "Charley's Aunt from Brazil where the nuts come from" was his brother Sydney; so the Ideal Company and Christie Film Company set about securing Syd Chaplin for the title role.

He played "Charley's Aunt" on the stage in England and brings to the picture the talent which he has shown for riotous comedy in such motion pictures as "The Pilgrim," "The Galloping Fish," "Her Temporary Husband" and "The Perfect Flapper."

George Jean Nathan, the eminent critic, called Sydney Chaplin "the finest comedian on the screen." His performance comes from a long theatrical training. He was born in Johannesburg, South Africa, while his parents were on tour. As children both he and his brother Charlie were trained in mimicry and pantomime and they played many and various roles in England. After a short adventurous career at sea, Sydney returned to England, and soon made his way to a stellar position with the Fred Karno shows. Sydney came over to America, preceded by Charlie, who also had been with the Karno organization. The first stage of Syd's screen career was his starring in "The Submarine Pirate," which still stands out as one of the first and most laughable feature-length comedies.

It is said that Syd Chaplin has more than fulfilled everyone's expectation in his screen interpretation of "Charley's Aunt." It is considered the best thing he has ever done.

AT THE CAPITOL

OPENING OF RED SEA SHOWN IN 'THE TEN COMMANDMENTS'

Will Rogers, in speaking of his inauguration as President, in case the people of the United States had chosen him instead of Calvin Coolidge, said:

"In my movie contingent I would have had Cecil DeMille (of "Ten Commandments" fame) part the waters of the Potomac and let the people west of the river come over. If he divided the Red Sea, it ought to be a cinch to handle the Potomac (it's more a name than a river, anyway)."

Mr. Rogers, like so many others, has been impressed by the marvelous feat of photography in this picture, the parting of the waters to allow the Israelites to pass through.

The waters of the sea actually divide. A path is opened. On the side, huge walls of water glisten. The children of Israel walk through and arrive safely on the opposite shore. Pharaoh's chariots follow. They are about to reach safety when the waters close. Men and animals are tossed around and drowned in the angry sea. It is one of those scenes which is breath-taking.

"The Ten Commandments" will be shown for the first time at popular prices to-morrow. The Capitol Theatre will house it for a run of three days.

AT THE GRAND

"WHITE CARGO"

Theatregoers who see "White Cargo" will be given a surprise, impressive and unexpected when a company of superior excellence presents Earl Carroll's notable dramatic success of New York, Chicago and London. "White Cargo" in a manner has of it something to be remembered through many a long day. It's so big and gripping that it takes hold of the emotions and twists them like a leaf in a storm.

"White Cargo" is a vivid love story of the tropics. The long unbroken run of the show in New York, London and Chicago established it as an offering of dynamic force and distinctive appeal, pronouncing it one of the biggest and most sensational plays ever seen. The applause that follows scene after scene and the sum of commendatory discussion throughout the house is something not heard in theatres in a long time. The audience by its repeated applause admits its bigness.

"White Cargo" is nothing if not daring. Don't forget that for a moment but—remember this also—it took bad women to make history blaze and empires crumble. When you see "White Cargo" you'll think of all the temptation you (the men), ever experienced. It's that sort of play—it makes you think and feel as you've seldom ever thought or felt.

The show presents the unusual situation of a group of white men, two of them employes of a rubber company in charge of a plantation, an aged doctor given to inebrity and a missionary residing in the reeking sweaty atmosphere of tropical West Africa, these men all getting the damp rot of the jungle into their physical and moral fibre.

The cast is one of extraordinary merit, particularly is the role of well handled—brilliantly so in fact. In the opinion of all who have witnessed this wonder play the entire cast is well balanced and ably acted.

"White Cargo" with its original cast and scenic effects comes to the Grand on Friday, September 11.

ON THE STAGE.

Record Drama Run for "White Cargo" Completes 96th Week in New York—Several Companies Will Tour.

"White Cargo" completes its 96th week with its 786th performance at the 39th St. Theatre, thus surpassing "Rain," until now the holder of the long-run record for dramas on Broadway. "Rain" played 741 performances. "Abie's Irish Rose" has a higher record, but that is in the comedy class.

Leon Gordon, author of "White Cargo" had considerable difficulty getting his play on at all. It was very nearly abandoned several times when it was first put on rehearsal in the fall of 1923. Carroll finally took hold of the piece and put up just enough money to ring up the curtain.

Business picked up and the production moved up to Daly's 63rd St. Theatre. There it remained for 15 months, doing capacity business. Last March "White Cargo" attained to Broadway, and has been playing at the Comedy and then at the 39th St. Theatre ever since, and still looks good for a reasonable period. On the road the piece has proved very profitable. As many as 10 companies were presenting the drama at one time last season. Several companies are on tour again this fall.

GRAND OPERA HOUSE
ONE NIGHT ONLY, FRIDAY SEPT. 11
THE PLAY THE WHOLE COUNTRY IS TALKING ABOUT—SO WILL YOU EVENTUALLY !
Barney Klavans & Harry Cort by arrangement with EARL CARROLL present
WHITE CARGO
by LEON GORDON
A VIVID PLAY OF LOVE IN THE TROPICS
2 YEARS AT DALY'S THEATRE NEW YORK
1 YEAR AT THE PLAYHOUSE LONDON
Toronto Star said: "Great play and cast."
Mail and Empire said: 'Wonderful, don't miss!"
A PLAY OF WILD WANTON BEAUTY
Attraction guaranteed by management.
Prices: 50c, 75c $1, $1.50, $2 : Seats on Sale Wednesday

GRAND
One Day Only
FRANCIS COMPTON
Presents
"A LITTLE BIT OF FLUFF"
Watch Friday's Paper
SPECIAL MATINEE
SAT. SEPT. 12

"A LITTLE BIT OF FLUFF."

Heralded as one of the funniest farce comedies ever produced is the attraction coming to the Grand on Saturday, Sept. 12. "A Little Bit of Fluff" is one of the best and is a laugh producer from start to finish. Mr. Francis Compton, the noted English comedian, has been featured with many big productions and he is supported by a very excellent cast of high-class artists.

Special scenery and effects are carried with this production, and if laughing is good medicine for any person it will cure all ails and sickness. Seats are now on sale at popular prices. Special Saturday matinee.

ARE YOU?

OF COURSE YOU ARE GOING TO HEAR AL. SWEET AND HIS CHICAGO SINGING BAND AT THE PETERBOROUGH EXHIBITION, SEPTEMBER 15-19.

12d64-1867

TAXISERVICE
DAY OR NIGHT
P. J. ALLEN
PHONE 1000

LAST TIME TODAY

BUY A SCRIP BOOK—THEY ARE CONVENIENT AND SAVE YOU MONEY. 10 Book $5 Book $4

RUM MEN'S REVENGE.

Blamed For Murder of W.C. T.U. Head in Iowa.

VINTON, Iowa, Sept. 9.—Bootleggers' revenge against the Women's Christian Temperance Union was blamed here today for the murder of Mrs. C. B. Cook, president of the Benton County Chapter.

Mrs. Cook died Tuesday from a bullet wound near the heart. She was shot by an unknown assailant as she sat near a window in her home Monday.

Authorities declared they believed the murder was committed by bootleggers. Mrs. Cook had given testimony in several important cases, and helped to convict several booze runners.

The largest natural gas fields in the United States are in the West Virginia region.

PETERBORO IN THE JUNIOR O.R.F.U.

Plenty of Material For a Strong Team It Is Felt.

Rugby fans will be glad to learn that arrangements are being made to have Peterboro represented in the Junior O.R.F.U. series this season, and that there is available plenty of material for a good team. Many of last year's Peterboro Collegiate team will be in line, as well as other promising young players, and it is felt that Peterboro can produce a team that will make a good showing in the Ontario series. Fans and players are asked to watch for an announcement of the organization meeting.

FOUR BUSINESS

(Continued from Page 1)

while other places they were ignored. Entrance was effected in the same general manner.

Mr. Akey, who has a place of business near Manning's Garage, reports that at about two o'clock he heard his dog barking, and on looking out he saw a rather short man running across the corner of Brock and Aylmer.

This morning, when employees at the garage returned they found the office window broken, the doors of the safe open, and half-burned matches scattered on the floor in front of the combination. The cash box had been taken out into the main part of the garage, where the battery charger gave light with which to examine the loot. The paper and silver currency alone were taken, a large number of coppers and cheques being left. A stone was used to break the window glass, and the police took a portion which they claimed bore finger prints.

Took 99 Cents.

Duffus Garage reports a visible loss of some 99 cents, which amount had been left in the till of the register. They believe that it must have been some yegg unacquainted with the lay-out of the building, as a very devious route was taken. A window in the rear was smashed, which permitted an entrance to the paint shop. It was then necessary for the intending thieves to break down a door and also the twin glass doors at the stock-room wicket through which they crawled. No tires or accessories were reported missing.

The enterprising artist also left evidences of his nefarious work at Coleman's, where he smashed the glass of a window and took a supply of paint pots off the table to clear a path for his body. Some 20 cents rewarded his efforts there, and he left by the rear doors, which he allowed to remain open.

At the Peterboro Fuel and Transfer Company one window was tried, and as it resisted the effort, a ladder was erected before another on an upper floor. Having gained entrance there were evidences shown of a search for the safe key, and more matches were burned as a considerable quantity littered the floor. The $13.92 cheque, payable to J. N. Burt, Toronto, was the only valuable article lifted, although a box of matches was also pilfered, presumably to augment his depleted supply.

The police have plenty of material to work upon, and had a busy day investigating the evidence at hand.

TENNIS NOTES.

CITY CHAMPIONSHIPS

Men's Singles

Gillett defeated Fowler 6-1, 6-8, 7-5.

Sills defeated Roper, 6-3, 6-4.

Weber defeated Cressor, 6-4, 6-4.

Hewett defeated Cranfield, 5-7, 12-10, 6-3.

Fairles defeated O. A. Langley, 6-1, 6-4.

Matches to be played on or before Sept. 11:

Gillett vs. Dr. C. D. Hewett

Fairles vs. G. C. Scott.

Sills vs. Jackson.

Men's Doubles

Hewett and Jackson won from Cruthers and Burgess, 6-3, 11-9.

Matches to be played on or before Saturday, Sept. 12, 1925:

Fairles and Gillett vs. O. A. Langley and F. D. Kerr.

Dr. Smith and Ridpath vs. Sills and Cranfield.

Weber and Partner vs. Scott and Bowness.

Ladies' Singles

Mrs. Cruthers won from Marjorie Turner, 2-6, 6-1, 6-4.

Miss MacKenzie won from Mrs. B. Moore, 6-2, 5-7, 6-4.

Matches to be played on or before Sept. 11, 1925:

Miss M. Kirn vs. Miss F. Giroux

Miss G. Kirn vs. Mrs. C. D. Hewett.

Ladies' Doubles

Mrs. B. Moore and Miss G. Kirn won from Marjorie Turner and Hazel Jackson, 3-6, 6-3, 6-3.

The following are asked to be prepared to play on Saturday, Sept. 19, 2.30 p.m. (semi-final):

Mrs. W. M. Cruthers and Miss Mackenzie vs. Mrs. C. D. Hewett and Mrs. G. R. Langley.

Mixed Doubles

Miss G. Kirn and F. Bowness won from Marjorie Turner and Mr. Cox, 6-1, 6-1.

Matches to be played on or before Saturday, Sept. 12, 1925:

Miss MacKenzie and G. C. Scott vs. Mrs. G. R. Langley and G. R. Langley.

Mrs. C. D. Hewett and Dr. Hewett vs. Miss H. Jackson and H. A. Cranfield.

Mrs. W. M. Cruthers and F. C. Weber vs. Mrs. B. Moore and W. A. Jackson.

BANKER WAS SUICIDE.

Self Administered Poison Caused His Death, Says Coroner.

VANCOUVER, B.C., Sept. 9.—(Canadian Press).—Self-administered poison was the cause of the death of Arthur G. McCoss, former manager of the Bank of Montreal at Kelowna, B.C., whose body was found in a local hotel on September 3, according to Coroner W. Brydon-Jack.

Young women assistants employed in some of the fashionable "beauty parlors" in London now make as much as sixty dollars a week, in tips and commissions.

Scene From "WHITE C ARGO," at the Grand Friday, September 11th.

A SCENE FROM CECIL B. DEMILLE'S MIGHTY SPECTACLE, " THE TEN COMMANDMENTS," AT THE CAPITOL TOMORROW.

ATTENTION!
MOTHERS—DAUGHTERS
All Peterboro Womankind
Have you seen
Colleen Moore
—IN—
"So Big"
The story of a girl with an unconquerable soul.
It's Edna Ferber's greatest novel and it lives on the screen.
ROYAL TONIGHT—Last Time
Musical interpretation by Royal Orchestra at every evening performance.

REGENT
Charley's Aunt
Have You Heard The News?
"Charley's Aunt from Brasil" wears trousers under her dress! All Main Street saw them the other day when she stepped on the street car. There's some mystery about that woman. Everybody's talking about her. Better run down to the Regent and have a look at her yourself To-night.
We hate to talk about anyone. But "Charley's Aunt" is a scream!
POPULAR PRICES MATINEE DAILY

Don't get impatient!—Just one more day to wait—then
The Biggest Laughing Picture of the Year
Reginald DENNY
in
"Oh—doctor!"
You'll have a temperature when you finish seeing this rollicking picture.
Community Singing. : : Local Talent
THREE BIG DAYS
ROYAL Commencing THURS.

LOCALS

Miss Josephine Arthur, teacher of Piano, is prepared to take pupils at her home, 211 Perry street, or will go to pupils' home if desired.
3d-60-1949.

ST. PAUL'S CHOIR

The choir of St. Paul's Presbyterian Church will meet for rehearsal tomorrow night (Thursday).

DR. A. W. McPHERSON

134 Murray St., phone 746. Infant Feeding and Disease of Infants and Older Children. Office hours: 1.30 to 3.30, 7 to 8, and by appointment.
12d-59

VIOLIN TEACHING.

Mr. A. M. McKeown has vacancies for pupils. 188 Stewart street.
1d-59-2262.

PIANO TEACHING.

Miss Mary E. Wood, Teacher of Piano, will resume teaching on and after Sept. 8th. For further particulars, 'Phone 1572-W, or call at 73 Lansdowne Street. 3d-59-1937

TRINITY CHOIR

All the members of Trinity Choir are earnestly requested to be in their places tomorrow (Thursday) night at 8 o'clock for special practice.

AUCTION SALE

Thursday, Sept. 10th, of Household Furniture and Effects at the home of the late Wm. Greer, No. 9 Hilliard Street. No reserve. Sale commencing 1.30. All will be sold. — W. J. Hancock, Auctioneer. 3d-59-1931

HOUSE FOR SALE.

503 Sherbrooke Street, being property of the Estate of the late Ella J. McGhee. This is a fine Red Brick House, and large garden. For particulars, apply at property or W. J. Hancock, Executor for Estate.
6d-31.2,4,7,9,11-1853

NOTICE

Miss Mary Harstone, teacher of piano playing and theory will resume her teaching at the Conservatory of Music, Sept. 8th. For information phone 1264 or 355.
3d-59-1942

GARDENERS
(Amateur and Professional).

Eliminate waste and loss. Let us can your surplus garden produce for future sale. 'Phone 2291-M. — Provincial Health Foods, Canners of Fruits and Vegetables, Otonabee St.
Wed-Sat

HANCOCK'S AUCTION.

Friday, at 1.30—Chesterfield and 4 chairs, Heintzman Piano, Refrigerator, Phone Table and chair, Grand Bedroom Suite, Twin Beds with box mattresses, Wilton Rugs and Matts; excellent goods and practically new. 3d60 1957

DO YOU NEED AN ACCOUNTANT?

If you want your books audited or adjusted; if not satisfied with your book-keeping system; if you want your income tax return prepared for this or other years, or want some dispute adjusted. H. K. Middleton 'Phone 1353, office 302 Charlotte St
dtf

The Opening Fall Mixed Euchre Party of the Triple Link Club, will be held on Friday evening, September 11th, for Oddfellows and friends accompanied by members of the Order.

The Saturday night Stag Euchres begin September 12th.

All games starting at 8.15 p.m. sharp. Valuable prizes as usual.

Tickets 25 cents, including war tax.
2d—60—1975

NOTICE.

Mademoiselle Mathilde Masson, teacher of vocal and piano, is specializing in the teaching of music to young children, by means of the cultivation of ear training, the study of rhythm, harmony, memory training and piano playing.

Music is taught as a language—children are made familiar with single tones, groups of tones and chords. Folk songs are used for singing, the development of the time and rhythmic sense, and they also serve to arouse an interest in music, and a love for it. Piano lessons are taken conjointly with the class work when sufficient progress has been made to warrant it. Children's classes are now being resumed. Studio address, Conservatory of Music; telephone 355. 3d9 10 12 1972

MAIL CLERK SEES GOOD LUCK SIGNS

And hobo rejects proffered purse of money. Read the serial inside.

CHOIR PRACTICE.

Murray street Baptist choir members please meet for rehearsal on Thursday evening at 8 p.m.

DR. I. P. McCULLOUGH,

Eye, Ear, Nose and Throat Specialist, 166 Brock St. Phone 36W dtf

BOY SCOUT MEETING.

The annual meeting of the Boy Scouts' Association, Peterboro branch, will be held in the Council Chamber to-morrow evening at 7.30.

SALVATION ARMY TEMPLE

Last night Colonel and Mrs. Scott from the United States were present. The Colonel gave a lecture entitled "The Ladder of Life and How to Climb It." A good crowd was present. To-night the Temple Band will give a musical festival. Colonel Scott will preside. All welcome.

NO SUNDAY SOCCER.

D.F.A. Refused Application of Quebec Branch For Permission to Play.

VANCOUVER, B. C., Sept. 9.—(Canadian Press).—Sunday football is not favored by the majority of delegates to the annual meeting of the Dominion of Canada Football Association in session here. An application from Quebec that Sunday soccer be permitted was refused after a lengthy debate.

September Bride

If you are purchasing a gift for a September bride, do not fail to see our selection of wedding gifts.

We are showing a beautiful line of silverware, cut-glass and china and you will find it very easy to make a choice.

Wonderful assortment of gifts from $1.00 to $10.00.

WARNE BROS.
343 George St.
DIAMOND HALL
'Phone 880

VICTORY FOR CONSERVATIVES IS FORESEEN BY W. H. BRADBURN

Local M.P.P. is Confident That His Party Will Capture Dominion.

SUPPORTS TARIFF.

Protection For Wage Earner and Stimulation of Industry Required.

"I think the Conservatives are going to win." Thus W. H. Bradburn, M.P.P., expressed himself this morning, when asked for his forecast of the results of the appeal to the country.

Mr. Bradburn said the major question on which he personally took direct issue with the Government was that of the tariff. A tariff must be fixed, he said, to protect the mechanic and the carpenter. What was the use of maintaining the necessities of life at a cheap basis, if the result was that the wage-earner had not sufficient money to buy his requirements at any price? Granted that the tariff might raise prices to some extent, no one could cavil, if by means of that tariff the worker was provided with plenty of work and good wages to pay the higher cost. Across the line, there was a high tariff wall. There, business was good, and was steadily getting better, taxes were being reduced every year, and any attempt to induce Canadians who had gone there to return to this country would meet with scant success if present conditions prevailed here.

In the latter portion of the last century, said Mr. Bradburn, things were very bad in Canada, and a Conservative party came into power and imposed a tariff which stimulated industry wonderfully. When Sir Wilfred Laurier took over the Government in 1896 he was not foolish enough to knock down the wall that had been raised, with such beneficial consequences. Mr Bradburn pointed out that there was a moral in this for present-day electors.

The Provincial member laid stress on the fact that the imposition of a tariff did not mean that the manufacturer could sit tight and wax rich at the expense of the consumer Tariffs, he thought, should be fixed and adjusted when necessary by a commission on which would rest the onus of protecting the public from those who would conceive of tariffs as something instituted for the benefit of a few privileged manufacturer. The idea underlying the tariff was that of giving the home worker a chance against unfair outside competition.

Reform of the Senate, Mr. Bradburn considered merely a minor problem. In fact, he said if the Liberals could secure a majority in that Chamber, there would probably be no talk whatever of Senate reform. The Senate problem, he said, would solve itself. He thought if any change were effected, it should be in the direction of electing the members instead of appointing them for life, as at present.

The country needed increased population. The position in the country was just the same as here in Peterborough. If the numbers did not increase in the city, there would be no increase in the quantities of commodities required. Consequently, there would be no increase of business. Further, on the shoulders of the same small population would fall the crushing burden of taxation. New arrivals would help to develop the country, would make greater demands on the railway services, and would share in paying the heavy taxation. A certain amount of discrimination was necessary with regard to immigration. What Canada wanted was the best, not the dregs of Europe, and severe restrictions should be placed on candidates for admission from Southern Europe.

As to railways, Mr. Bradburn had not a great deal to say. Many of the problems, he thought, could be solved by the giving the joint Railway Board wider powers than at present exercised. Some endeavor should be made, he thought, to eliminate duplication. The spectacle of two trains travelling almost simultaneously from Montreal to Toronto, each carrying half a passenger load was not one to inspire hope for the future. This duplication might be all right over in the States where the trains were passing through cities of 150,000 upwards at frequent points between terminals but was intolerable in an area occupied by towns about the average size of Cobourg or Port Hope.

"I support the Conservative party," concluded Mr. Bradburn, "because I believe it has a policy which is for the good of the country. The King Government has failed. It is now time to put in another and give it a fair trial."

SCORES BULLETINED.

Results of C. G. E.-Hope Game in C.N.E. Tourney To Be Posted.

The C. G. E. Ladies' game tonight starts at about 8.15 Toronto time) and the result will be bulletined at the Examiner office.

OBITUARY.

MRS. JAMES HERR

The funeral of Mrs. James Herr, 210 Carlisle avenue, wil lbe held tomorrow morning at 8.30 to the Church of the Immaculate Conception and to Norwood cemetery.

RICE RECORD

The death occurred yesterday at Caledonia, Michigan, of a former resident of this city, in the person of Rice Record, in his 74th year. The deceased, who was a native of one of the Channel Islands, Alderney, lived in Peterboro about forty years ago, where he was employed at Rogers' stone mill. He was a member of Peterboro Masonic Lodge No. 155.

Survivors are his wife, one daughter, Mrs. Harry Clements of Caledonia ,and one brother, George R. Record, of this city.

Around The City.

Great numbers of tourists have rolled away from the lakes this week says Alpine McNab, of the Canadian National Railways. The tourist season has now passed its peak. Till the end of the present week, a heavy volume of passenger traffic will be experienced, the exhibition at Toronto being the premier attraction.

Northern Indiana and Southern Michigan have 35,000 acres devoted to the growing of peppermint, for the distilling of peppermint oil.

NEW DOMINION LOAN OFFERED TO CANADIANS ON LONG TERM

Bonds Put on Market Through Strong Syndicate Yesterday.

FOR REFUNDING

Interest Return on New Issue is Over 4.75 Per Cent.

TORONTO, Sept. 9.—(Special to The Examiner).—Announcement has just been made by Honorable J. A. Robb, Minister of Finance, that the Dominion Government has concluded its financial plans for the year by disposing of a new issue of $75,000,000 fifteen year 4½ per cent. bonds through a strong Canadian syndicate, consisting of Dominion Securities Corporation, Limited, Wood Gundy and Company, A. E. Ames and Company, Limited, and National City Company, Limited, the Bank of Montreal, the Royal Bank of Canada and the Canadian Bank of Commerce.

The bonds are being offered to the public through practically every bond dealer and stockbroker in Canada, as well as through chartered banks. In arranging for this long-term financing in Canada rather than in another market, the Government has followed the policy that has been almost rigidly adhered to during the last several years. The Victory Loans of 1917, 1918 and 1919 were planned for the Canadian market solely and the refunding loans of 1923 and 1924 were offered in the same manner. Short-term financing, such as one-year note issues, have been placed in the United States, where the demand for such short-term bonds is so strong that such borrowing is cheap. These short-term notes, however, are of interest only to the large financial institutions and others who definitely require the return of their money within a very short period.

For Refunding.

It is understood that the proceeds of the wew issue will be used for refunding purposes, including the retirement of $42,000,000 of tax free bonds which will fall due on December 1st next. In this manner also the strict policy of retiring tax free bonds by the usual taxable issues is being followed.

It is believed that the new issue should prove exceedingly attractive to Canadian investors. The maturity is fifteen years. In other words, these bonds run for the same number of years as did the 1934 maturity bonds when issued in 1919 and which have become so popular among investors of all classes.

The new bonds are being offered at 97.25 and interest, at which the interest return is over 4.75 per cent. Because of the success of the 1923 and 1924 refunding loans, it is believed in financial circles that the present issue will be quickly snapped up. Investors who were fortunate enough to have purchased the 1923 issue of refunding loan bonds have had the satisfaction of watching their bonds rise in value by more than four points, while those who purchased last year have also witnessed a substantial improvement upon the price paid. It is a fact that all Dominion of Canada issues floated since the war are now selling at a substantial premium over the original issue price.

In considering the new loan, another point upon which comment has been made is that new offerings of the highest grade of bonds have been scarce during the last few weeks, and from all indications, the volume of new bond issues will be unusually light during the remainder of the year. No more Dominion Government financing is expected, and most of the provinces and large municipalities have already completed their requirements.

Dealers prominently associated with the issue are urging clients to enter applications as quickly as possible. Similarly to last year orders will be accepted by any bond dealer, stock exchange broker, or by any branch of any chartered bank.

Strength Of Oil Shares Feature At New York

NEW YORK, Sept. 9.—(Canadian Press.)—Revival of speculative activity and the strength of Oil shares, several of which advanced 2 to 3 points, featured the resumption of the upward movement of prices in to-day's stock market, with traders apparently convinced that the current stiffness of call money was only temporary.

Traction Issues Led On Toronto Stock Exchange

TORONTO, Sept. 9.—(Canadian Press.)— The strength of traction issues was the chief characteristic of the market on the Toronto Stock Exchange this morning. Elsewhere the list tended to lower price levels, though trading was heavy and spread over one of the widest lists yet dealt in. Winnipeg Railway advanced 2 1-2 at 49 1-2 and C. P. R. in light dealings was marked up to 143 1-2, a point and a quarter gain. Brazilian, the leader in the activity, eased down one-eighth at 73 1-8 and Canada Bread was down a quarter at 59 3-4. City Dairy also eased a quarter of a point. Consolidated Smelters, Canadian Canners preferred and Dominion Stores common were all marked down a full point.

Quotations supplied by A. C. Hawley.

2.30 Close.

NEW YORK STOCKS.

	High	Low	Close
Atchison Rly..	124¼	122½	124½
Allied Chem. ..	103⅝	102½	103⅝
Amer. Loco...	119¾	118⅝	119¾
Amer. Asphalt ..	55	53⅞	54⅛
Amer. Smelters ..	109½	108¾	109½
Baldwin Loco. ..	120½	119⅜	120½
Balt. & Ohio.. ..	79	79	79
Bethlehem Steel	46¼	....	....
Amer. Can.	231	227	231
Crucible Steel.. ..	75	74½	74½
Cal. Pet.	27½	26⅜	27½
Famous Players	108¾	106⅝	108⅞
Coca-Cola	143	142	143
North. Pacific ..	71¾	70⅜	71½
Pan.-Amer. A ..	64¼	62	64
Pan.-Amer. B... ..	64	61	64
U. S. Rubber	54⅛	52¼	54¾
Sinclair Oil	19½	....	....
Sears-Roebuck ..	218	214	216¾
South. Rail..	106	106	106
Studebaker..	52⅜	48½	52½
Westinghouse.. ..	75	74¼	75
U. S. Steel	121⅝	120⅝	121⅝
Rock Island	50⅜	48⅝	50⅛
Union Pacific.. ..	142	140¼	142

CANADIAN STOCKS

Abitibi	66	64½	66
Atlantic Sugar ..	35¼	34½	35⅛
Barcelona..	22	21	21½
Brazilian..	73½	73	73¼
Canada Bread.. ..	60	58	60
Canada Cement	108⅛	107½	108
Can. Pacific	143	....	....
Span. River C. ..	100	99¾	100
Steel of Canada..	90	88½	90
Twin Cities	60¼	60	60¼
Smelters	118¼	118¼	118¼
Breweries	53	52	53
Montreal Power	208½	208	208½

Banks.

Royal	238	238	238
Montreal	255	....	....
Commerce	211½	....	....
Imperial	196	....	....

WINNIPEG WHEAT

	High	Low	Close
Oct.	136⅜	134	136¾
Dec.	133¼	131⅛	133⅛
May	138	136⅜	138

WINNIPEG OATS

Oct.	47⅛	46½	47¼
Dec.	44¼	43⅜	44⅜
May	48⅝	47⅜	48½

CHICAGO WHEAT

Dec.	153⅞	151⅝	153⅝
May	157⅞	155¾	157⅝

CHICAGO CORN

Dec.	87¼	85⅝	87¼
May	91⅛	89⅛	91

CHICAGO OATS

Sept.	39½	38⅛	39⅛
Dec.	43	41⅞	42⅜
May	47⅛	46	46⅞

MINING STOCKS
Gold

Apex..	3	2
Argonaut..	25½	25¼
Atlas..	3	..
Baldwin	2½	2¾
Buckingham..	3	2⅞
Con. West Dome	13¼	13
Clifton	4	3¾
Bidgood..	6	5½
Dome..	1550	1540
Gold Reef	1½	1¾
Goldale	17½	17⅝
Hattie..	1	¾
Hollinger Cons...	1495	1486
Keora	13⅜	13⅛
Kirkland Lake	41	40½
Lake Shore	627	625
McIntyre..	1890	1885
Moneta	14½	14
Newray	23	22½
Porcupine Crown	5	4
Preston	9	8¾
Tough Oakes	36	35¼
Teck Hughes	179	178
Vipond	116	115
Wasapika	1½	1
W. Hargraves..	..	525

Silver

Beaver	29¼	29¼
Castle Trethewey	103	102
Coniagas	175	165
Crown Reserve	21	20
Everett	6	5¾
Keeley	157	156
Lorrain Cons.	8	7¾
La Rose	42¾	42
McKinley	23	22
Mining Corp.	295	292
Nipissing	480	475
Peterson Lake	4	3½
Temiskaming	19	17½
Wettlaufer	4	3½
Lorrain Trout..	105	100

ROUTINE BUSINESS AT LADIES' MEETING

Woman's Liberal Club Passes Resolution Congratulating Mr. Gordon.

A well attended meeting of the Womens Liberal Club was held last evening at G. N. Gordons office, with the president, Miss Luella Jobbitt, in the chair. Routine business was transacted, and a visiting committee to visit sick members appointed, with the following personnel: Miss M. F. Maloney (convenor, Mrs. F. Whitehouse, Mrs. P. J. Doris, Mrs. K. G. MacDuffee, Mrs. M Brady, Mrs. C. Powers and Miss B. Phelan.

An interesting article from "The Listening Post," reviewing the record of the present government, was read by Miss M. Maloney.

Voicing the sentiments of the Club with regard to the recent elevation of G. N. Gordon, K.C., M.P., Deputy Speaker of the House of Commons to the position of Cabinet Minister, the following resolution was adopted.

"Dear Mr. Gordon: The Peterboro Women's Liberal Club extend to you their heartiest congratulations on the honor conferred upon you by the Prime Minister in choosing you as Minister of Immigration and Colonization, and on the eve of a general election again express their confidence in you as their representative and assure you of their earnest support through the coming campaign."

OTTAWA, September 9. — Capt. Edwin Landy of the S. S. Montrose, and pilot Auguste Santerre are found in default in the report of the circumstances surrounding the Montrose striking the wreck of the S. S. Recruit or other object in the St. Lawrence river on August 7, in the judgment announced to-day by Capt. LaDemers, Dominion Wreck Commisioner.

PRIVATE SALE OF FURNITURE

The following desirable Household Furniture will be disposed of by Private Sale at the home of Mrs. F. L. Robinson, 225 Charlotte Street.

Effects are all of a distinctive character, and may be inspected daily from 3 to 5, and 7 to 9 p.m.

ONE LARGE ANTIQUE COLONIAL DESIGN DAVENPORT; Crutch Mahogany.

ONE SOLID WALNUT OVAL EXTENSION TABLE Heavy Antique, Octagon Legs.

ONE ANTIQUE BUFFET, Solid Walnut, 64-inch Case, Three Small Drawers, with Hand-Carved Pulls and Panels.

ONE LARGE ROCKER, Heavy Mahogany Frame, Back and Seat Upholstered Genuine Leather, Spring Seat.

HALL SEAT AND MIRROR, Large Size, Colonial design, Solid Quarter-Cut Fumed Oak, Bevelled British Plate Mirror.

ONE WRITING DESK (Globe Wernecke), Solid Quarter-Cut Oak, Fumed Finish, Two Drawers and Book Cases on Bottom.

ONE MOFFAT ELECTRIC RANGE, Almost New, 4 Holes, Complete with Oven and Warmer.

ONE BRANTFORD REFRIGERATOR, New, Golden Oak Finish, medium size.

ALSO A NUMBER OF OTHER ARTICLES

Rupert Gliddon

Musical Director Peterborough Conservatory of Music; Conductor Peterborough Symphony Orchestra; Teacher of Piano Playing. Recent successes in the higher examinations: A.T.C.M., Toronto Conservatory of Music—Kathleen Sutton, Jean Anderson, Olga Fowler, Vera McGill, Mrs. Nora Edwards of Lindsay. Mr. Gliddon has been one of the adjudicators in the daily musical competitions at the Canadian National Exhibition, Toronto, for the past four years.

ARRANGEMENTS FOR THE EXHIBITION NEXT WEEK

Never Before Has There Been Such Extensive Preparations Made.

President Denne and directors are to meet in the Exhibition grounds next Monday evening, the final meeting before the opening of the Fair the following day to see that everything is in shape for what will be the greatest Fall Exhibition the County of Peterborough and Central Ontario District has ever had. If the week is fine it will permit of those attending the Fair seeing an overflowing exhibit in every class which is promised by the entries and enquiries now being received by Secretary F. J. A. Hall. Cattle and live stock of every kind will be well represented; grains, roots, and in fact everything the farmer produces this year promises to be on exhibit in abundance.

From the amusement standpoint it will be the finest ever attempted here. A half mile straight of midway with seven great riding drivers and fascinating games of every description.

The Grand Stand performance is of the highest order. Al Sweet and his singing band being a high class feature and worth the price of admission alone, and in addition the grand stand performers have been carefully chosen for their ability to thrill and entertain.

Wednesday afternoon will see Francois give his marvellous demonstration of mental telepathy by driving a car, securely blindfolded, at 60 miles an hour around the track.

Without a doubt this year's Fair is the greatest yet. Just give us fine weather and all records will be broken.

ARE YOU?

OF COURSE YOU ARE GOING GOING TO HEAR AL. SWEET AND HIS CHICAGO SINGING BAND AT THE PETERBORO EXHIBITION, SEPTEMBER 15-19.
12d-64-1867

W. ASLING

Wishes to notify the public that he has opened a shoe repairing, manufacturing business at Work guaranteed.

579 George Street.

4d-62-1988.

Summer Cottage Wanted

Must be situated between Stoney and Simcoe Lakes, three to five rooms, state equipment, size of rooms, location; send photo if possible; lowest price and terms in first letter. Prefer rather secluded spot, not near a resort.

O. S. HUNT
438 Postal Station Bldg.
Indianapolis, Indiana, U.S.A.
3d-61-2272

PIANOS POLISHED

Fine marks taken out. Polished in Dull, Satin or High Polish. Formerly with Toronto piano firm.

Phone 424

Phone Johnny-on-the-Spot for Coal—703

WE are speedy deliverers of good dependable coal—the kind that will bring real warmth to your home and hearts during the cold winter days and nights.

HODGSON BROS.
Dalhousie and Bethune

BIRTH.

GRAHAM. — At Nicholls Hospital, Tuesday, September 8, 1925, to Mr. and Mrs. Fred Graham, 653 Reid street, a son.

TAG DAY SATURDAY

The annual Tag Day of the Children's Shelter will be held on Saturday next, September 12th.

Citizen in the past have been very liberal, and the officers of the Society bespeak for the children entrusted to their care. your kindly consideration again on Saturday.

ALEXANDER & HALL ELECTRICIANS

When you have Electrical work to do, Call
P. Alexander, Phone 1755J.
W. Gordon Hall, Phone 1403w.

Methods Of Examination.

When my examination shows that your eyes need medical treatment rather than lenses, I send you to your family physician. When my examination shows that you need neither medical treatment nor glasses I tell you so, and costs you nothing. When glasses are needed I make and fit them.

A. A. FOWLER
PHM.B., TORONTO UNIVERSITY
EYESIGHT SPECIALIST
373 GEORGE ST.

CHIROPRACTOR
M. C. GOODWIN
DC. Ph. C.
Palmer Graduate
108 Barrie Building.
Lady Attendant Phone 431
Hours 10-12 a.m., 2-4 and 7-8 p.m
Office closed Tuesday evening, also Thursday afternoon and evening

VERNOR'S DETROIT GINGER ALE At DEAN'S CANDY SHOP

THERE IS A DISTINCTIVE CHARACTER TO OUR EFFORTS

BELLEGHEM'S FUNERAL SERVICE
PHONE 85
AMBULANCE

Stoney Lake Navigation Co.

Steamers will leave Lakefield on arrival of the Morning, Noon, and Evening Trains from Peterboro, and will leave the Lake to have Passengers Arrive at Peterboro at 8 a.m., 11.35 a.m., and 5.15 p.m.

For Excursion Rates, etc., apply 434 Park Street. Phone 548.

STONEY LAKE NAVIGATION COMPANY.

FREDERIC G. MANN, A. Mus.
Organist and Choirmaster St. John's Church
TEACHER — SINGING (BEL CANTO), PIANO, ORGAN, THEORY
18 Exam Successes (7 honours) last season.
STUDIO: 186 DUBLIN ST. - - TEL. 1365J.
6d-59-1883

BLINDFOLDED MAN TO DRIVE PETERBORO STREETS SATURDAY

ALL ARE INVITED

See Route and Time Of Stops Later.

FRANCOIS Will Perform Phenomenal Feats on Downtown Streets before the gaze of the assembled multitude—Driving, Parking in front of Stores, handling the car safely and surely, though blindfolded.

The Evening Examiner

PROBABILITIES.
Moderate to fresh south-westerly winds, unsettled, with local showers or thunderstorms, but partly fair and warm to-day and Friday.

VOL. LVI., No. 59 — PETERBOROUGH, THURSDAY, SEPTEMBER 10, 1925 — PRICE THREE CENTS

TO-NIGHT Admission Adults 25c Children 10c **FLOWER SHOW** Auspices of Peterborough Hor icultural Society. **ARMOURIES**

BEAUTY. MUSIC. SINGING. LET'S GO.

HIGHER TARIFF WOULD INCREASE CANADA'S TAXES

Assertion of Premier at Guelph—Would Be Destructive of National Unity.

WEST IS OPPOSED.

King Says He Formed First Ministry Representing All Canada.

GUELPH, Sept. 10 (Staff Correspondent Canadian Press) — The tariff is a tax; high protection would mean greater taxation and be destructive of national unity — these were the main thoughts which Premier King impressed on a meeting held here ysterday afternoon under the auspices of the Women's Liberal Association of South Wellington.

Premier King is already showing the stress of campaign. He is suffering from hoarseness and his speech was brief.

He stressed the point that the main spring of the government's policy had been a desire for national unity; and to this end, instanced the course he had followed in forming his cabinet.

In the last election, few Liberals were elected in the Western provinces. None the less, said Mr. King, he had set out to return good for evil. He had sought to see if good and fair cabinet representation could not be given to the west. He had invited Mr. Motherwell, the only Liberal elected in Saskatchewan, to join the government as representative from that province. In Alberta there were no Liberals elected and Mr. King related how he had tried to get two or three Progressives to allow one of their number to resign in order that a seat might be found for Mr. Stewart.

Progressives Aloof

"They felt at the time, however," the Prime Minister went on, "That they had done pretty well and were not going to make a break in their ranks. They were not sure whether they would not gain more power and they refused." A seat was found for Mr. Stewart in Quebec and Dr. King joined the administration from British Columbia. . In regard to Manitoba it was doubted at the time whether, if Mr. McMurray's seat were opened, he would succeed. "But we wanted the people of the West to see how sincere we were," said the premier, "and we asked Mr. McMurray to join the government. Then ,for the first time in the history of Canada, we had ministers of the crown representing every province in the dominion. That is a big achievment in itself. . That is about as good evidence as the country could wish to have of the desire of the administration to do what is fair by

(Continued on page 3.)

WEATHER

There was another rainfall last night, but the actual results did not live up to its heralded advance, being but .09 of an inch. It will soon be the season for our regular fall rains —and fall fairs as well. While both are desirable, a combination of the two is rarely satisfactory.—W.P.

C. A. S.
TAG DAY.

WILL BE HELD ON SATURDAY, SEPTEMBER 12. WATCH FOR THE GIRLS AT THE CORNERS AND BUY A TAG.

THE SCHOOLS WILL BE TAGGED ON FRIDAY.

LARGE GIRLS THAT CAN TAG ON SATURDAY, APPLY TO MRS. DARCEY OR MRS. FANNING.

TAGS MAY BE OBTAINED AFTER THREE O'CLOCK FRIDAY AFTERNOON, AT THE ROYAL BANK. 288 10-1951

WANTED
RETURN LOADS FROM TORONTO
By Wednesday, Sept. 16th
4 Trucks Returning Empty
COONEY & JOPLING
195 SIMCOE STREET
PHONE 360 or 293

'Gone,' Said Auctioneer And Flooring Gave Way

LONDON, Sept. 10.—(United Press).—"Going, going," said J. W. Poole, auctioneer, selling off the contents of a house at Crabbs Cross, Worcestershire. No one responded.

"Gone," shouted Poole. As he shouted, the floor of the auction room collapsed, throwing the thirty bidders into a cellar below. Three were injured.

BANKERS MET TO DISCUSS DAWES PLAN WORKINGS

Montagu Norman, of Bank of England, Talked With American and German Bankers.

MET IN SECRET.

Question of Loans to Reichsbank and Commercial Houses Considered.

LONDON, Sept. 10 (Canadian Press).—A secret and important meeting of Montagu Normah, Governor of the Bank of England; Benjamin Strong, Governor of the Federal Reserve Bank of New York; Seymour Parker Gilbert, Agent-General of Reparations in Berlin, and Dr. Hjalmar Schacht, German Reichsbank, took place here Monday, it was authoratively announced Wednesday.

It is understood that the bankers discussed the past and prospective working of the Dawes plan, the financial position of the Reichsbank and the question of future Anglo-American loans to the Reichsbank and private German commercial interests.

BISHOP O'BRIEN LEAVES TO-NIGHT

Priests of the Diocese Gather For Leave Taking and Presentation.

Rev. P. Costello, Parish Priest of St. Peters Cathedral, was host yesterday at St. Peter's Rectory to about thirty-five priests of the diocese, assembled at a banquet arranged as a formal leave-taking of His Lordship Bishop O'Brien, who departs this evening for a two months 'sojourn in the Old Country, during which time he will visit Rome, to take part in the observances of the Holy Year now being solemnized and will also spend some time in England and France, where he will will visit the tomb of Ste. Therese of Lisieux, and Paray Le Monial, where the apparition appeared to St Margaret Mary.

The catering for the banquet was excellent, and was provided by Messrs. T. Hooper & Sons. Rt. Rev Monsignor McColl, Vicar General and administrator of the diocese in the absence of the Bishop, acted as toastmaster and made the presentation from the priests of the diocese, a substantial purse of gold, to His Lordship, who acknowledged the gift in his usual eloquent fashion. Short speeches were made by Dean Whibbs of Lindsay, Dean Kelly of Trout Creek, Rev. F. J. O'Sullivan, president of the Cathoic Truth Society, Toronto, Rev. .P. J. McGuire, Monsignor Blair of the Catholic Church Extension Society, Toronto, and Rev. P. Costello, who thanked the priests for their attendance.

After special services in St. Peter's Cathedral at eight o'clock this evening, His Lordship will leave on the 9.10 C. N. R. train, en route for Montreal, to sail for Europe on Saturday morning

HOW THE RED SEA OPENED IN "THE TEN COMMANDMENTS."

The opening of the Red Sea is the biggest scene in "The Ten Commandments," the Paramount Picture now at the Capitol Theatre. Anyone who thinks the days of miracles are past has only to see this modern miracle performed on the screen.

When it was first shown many theories were advanced as to how it was done. But most of them were wrong. Mr. DeMille has so well guarded his secret that few people even to-day know how the technical effects were achieved. Roy Pomeroy, Cecil B. DeMille's technical director, is naturally inclined to preserve his secret of how he planned and achieved the effects of this thrilling scene.

CHAMBERLAIN IN LEAGUE SPEECH DEFENDS PACT

Britain Rejected Protocol Because Prevention of War Is Needed.

PROTOCOL FOR LATINS.

Moral Condemnation of Peace Disturbers Would Be Powerful Factor.

GENEVA, Sept. 10. — (United Press).—Foreign Secretary Austen Chamberlain of England to-day came out before the League of Nations Assembly for "regional agreements" as the best method for European pacification.

Explaining that his nation had rejected the Geneva protocol, "because prevention of international crime is more important than punishments," Chamberlain declared the Geneva plan was "adapted to the minds and needs of the Latin race but not to the Anglo-Saxon conception of realities."

His speech was viewed as a direct defence of the proposed Allied-German security pact, and as a move perhaps intended to thwart a latent movement among the Latin-Americans for retaining the Geneva pact in one form or another.

He emphasized that the world-wide moral condemnation of peace disturbers would be more powerful as a factor in keeping the world out of war than would the military and naval sanction envisaged by the protocol.

MEIGHEN SEES VICTORY SIGN

Conservative Star is on Ascendant, He Says at Bowmanville.

BIG RECEPTION.

BOWMANVILLE, September 10. —By Staff Correspondent of Canadian Press.) —"If I am asked what the prospects for a Conservative victory in the coming elections look like, I will say that they could not possibly look better," said Right Hon. Arthur Meighen, the Conservative leader, speaking at a gathering at the residence of Mrs. Dr. Hillier here at noon to-day.

Mr. Meighen stopped at Bowmanville, on his way to the Conservative celebratios at Bethany, Ont.

The gathering here was in the nature of a public reception and was attended by the high school students of the town in a body.

The Conservative leader told his audience that the wave of sentiment in favor of the Conservative party was rising.

C.P.R. WILL TRY TO KEEP TRAFFIC

Business Built Up in 40 Years Will Be Retained, Says Beatty.

BUSINESS IS BETTER.

TORONTO, Sept. 10 (Canadian Press)—Representatives of Canada's transportation interests were guests of the Canadian National Exhibition today; E. W. Beatty, K.C., president of the Canadian Pacific Railway being the chief speaker at the directors' luncheon.

Mr. Beatty declared that the only safe and certain cure for the relief of the Dominion railway obligations rested upon the country's industrial and agricultural development. Referring to suggestions made regarding co-operation between the C.P.R. and the C.N.R., the president said that with a general election pending, the present was not the time to express any personal views on the subject.

"We propose, however, by every legitimate and fair means within our power to endeavor to retain the traffice which we have spent forty years in developing, and we propose further by judicious and carefully planned extensions to assist in the development of new territory," Mr. Beatty declared.

Concluding his address in an optimistic note, Mr. Beatty said that, judged from traffic returns, business was on the upgrade and prospects for the future much better than they were a year ago.

Turks Must Have Surnames A Free Choice Given Them

LONDON, Sept. 10.—(Canadian Press).—The Turkish Department of Education says a despatch to the Daily Mail from Constantinople has ordered all Turks to adopt surnames. Free choice is to be allowed in the selection of names so long as they are not those of historic figures.

MAN IN HOSPITAL AFTER QUARREL WITH LABORER

Teamster Directing Construction of Skidway, Hit on Neck With Axe.

DIFFERED OVER WORK.

Two Men Could Not Agree on Proper Way to Build Structure.

NORTH BAY, Sept, 10 (Canadian Press).—George Bond, a teamster for the Canadian Timber Company, is in hospital, his life practically despaired of, and Geo. Coutchier, a laborer, is in jail here as the result of a row at the camp of the Canadian Timber Company near Kenney yesterday.

According to the police, the men were busy building a skidway and an argument arose between Bond, who was in charge, and Coutchier as to the best method of proceeding. In the heat of the argument Coutchier is said to have picked up an axe and lashed out at Bond, striking him in the back of the neck just at the base of the skull. The cut is seven inches long and an inch and a half deep.

FLOWER SHOW OPEN TO-NIGHT

Preparations Under Way For Second Annual Exhibition in Armouries.

GOOD EXHIBITS.

Preparations are well under way for the grand opening at seven o'clock to-night of the second annual flower show of the Peterboro Horticultural Society, held in the Armories. All day long busy workers have been getting ready for the event, which marks the second milepost on Peterboro's upward ascent on the floral way.

The big grey building was filled this morning with long tables, which will be covered this evening with the flowers which were borne in all afternoon, and constitute a colorful, brave demonstration of what the city can do in the way of turning out beautiful flowers and plants. There will be wall exhibits as well as the table display, with palms, ferns and potted plants arranged in the manner best calculated to exhibit their beauties. Another interesting exhibit is the special class devoted to floral decoration for and on dinner tables set with linen only, for which there are several entries.

Many Prizes.

The official booth of the Horticultural Society will contain the silver cups and trophies which will be presented, along with other awards won in connection with the annual lawn and garden competition. To-morrow evening's programme includes these presentations and a special musical programme. Dr. J. E. Middleton, president of the society, will make the presentations.

A refreshment booth, conducted by the organization, will be in charge of Mrs. R. R. Hall, convenor of the Entertainment Committee.

Mr. F. Stinson, secretary of the Chamber of Commerce, and actively engaged in promoting the success of the flower show, anticipates an attendance to surpass the eight hundred mark reached last season, and also computes the number of entries as in the neighborhood of seven hundred and fifty, an increase over last year's total of about five hundred entries.

The splendid illuminated sign which is posted over the main entrance to the Armories Building and can be read at a considerable distance, beckons every citizen to the flower show, where the garden's finest blooms may be seen to the best possible advantage.

62 SAILORS ARE IMPRISONED FOR DESERTING SHIP

Australian Court Also Imposed Fines of £2 Each—Others Invite Penalty.

COURSE OF STRIKE

Situation Easier in South Africa and Britain—Crews Obtained.

LONDON, Sept. 10.—(Canadian Press).—The early collapse of the unofficial strike of British seamen at Cape Town was foreshadowed by reports from there last night. The steamers Suevic and Magician, which have been laid up at Cape Town by the strike, sailed last night for Australian ports.

The situation continued to be serious in Australia, where it has been serious since the start, and became no worse in the United Kingdom, where thus far it has not made much headway.

At Melbourne sixty-two seamen of the crew of the Liverpool steamer Ascanius were sentenced to two week's imprisonment and fined £2 each for disobeying orders. Summonses have been issued against a large number of other seamen. The attitude of the strikers in regard to this process is pretty well indicated by the announcement made yesterday that the crews of three other affected steamers have decided to march to the city watch-house to-day in column of fours in order to expedite the execution of summonses against them.

At Glasgow the liner Letitia, scheduled to sail Friday for Montreal, has signed on a full crew. Her owners announced yesterday that a picket of the Marine Workers' Union posted near her dock had failed to dissuade her crew from assuming contracts for the voyage. Otherwise, the situation in the Clyde shipping centre is quiet.

The coastal and cross-Channel services aren ot being interfered with. Reports from all other United Kingdom ports tell the same story—that all ships scheduled to depart have done so and that services are being conducted normally.

CHINESE STRUGGLE IS JUST BEGINNING

Fight For Independence Will Have Great Results, Says Karakhan.

MOSCOW, Sept. 10.—(Canadian Press).—The Chinese struggle for national independence is only at its beginning and will have great consequences soon. This statement was made yesterday by M. Karakham, Russian Ambassador to China, who has arrived here on a vacation.

M. Karakham attaches the greatest importance to the events in Canton, where the movement, in his opinion, is deep rooted. He says the Canton Government is a solid one and that there is no danger of internal controversy.

Pig Born With Elephant's Head on the Norwood Road

When is a pig not a pig? The answer is to be found at Stan. Blewett's livery in Hunter Street where a freak is on view which embodies some features belonging to the pig, the elephant, the cow, and at least on other characteristic that belong to neither of these animals. The biological curiosity is the body of a young pig, which has a tiny elephant head with a small trunk having a minute passage, a rudimentary tusk, two pairs of eyes, each placed on a much lower position on the head than is usually the case with pigs, and feet exactly like those of a cow.

This monstrosity is slightly larger than the average newly born pig and was dead when born, and was one of a litter of two, born to a sow on the farm of William Brown about three miles from the city on the Norwood Road. The other little animal is quite an ordinary well-behaved young grunter and is proceeding along normal lines of development.

Large crowds have thronged the livery all day and many ingenious theories are being advanced as explanations of the phenomenon.

Platform For Mail Planes

CHICAGO, Sept. 10.—A landing platform for mail planes in the roof is included in the plans of the new Chicago Post Office. The building is to cost $15,000,000.

FRANCE TO PAY SAME AS BRITAIN

Senator Smoot Says She Cannot Hope For More Favorable Terms.

IS DEBT CHAIRMAN.

SALT LAKE CITY, Sept. 10. Canadian Press. — France cannot hope for a more favorable settlement of her war debt to the United States than was awarded to Great Britain, Senator Reed Smoot declared in an address here.

He is chairman of the United States' Debt Funding Commission.

INVITATION TO GERMANY TO MEET ALLIES IN SECURITY PARLEY IS DELAYED BY PROBLEM OF POLAND

Allies Embarrassed by Requests of Poland and Czechoslovakia to Attend.

FRIENDS OF FRANCE

England Would Restrict Conversations to Allies and Germany.

GENEVA, Sept. 10. — (Canadian Press).—The despatching of an invitation to Germany to send her Foreign Minister to meet the Allied representatives in a first conference to discuss the proposed security pact is being delayed, largely due to embarrassment among the Allies as to how to treat Poland and Czechoslovakia, both of which ardently desire to be represented.

France is particularly embarrassed because she is in alliance with both these countries, and neither wishes to abandon them nor seem to be ignoring their interests. England seems to be determined to restrict the conversations with the German Foreign Minister to France, Belgium, Italy and herself, feeling strongly that the proposed Rhineland pact should be handled as a separate concrete issue and not tied up with or complicated by any attempts to settle the security problems between Germany and Germany's eastern neighbors.

Eastern Fears.

Poland and Czechoslovakia, however, fear that they may be left in the lurch if the main German security pact is negotiated without constant account being taken of arbitral arrangements to be concluded later between them and Germany.

French spokesmen said last night that if Poland and Czechoslovakia are not actual participants in the first meeting with Germany's representative they would not be far removed from the meeting place, which means that France will confer constantly with her allies during the conference.

CAMPAIGN NOTES

AT BETHANY TO-DAY

Several car-loads of city Conservatives left this afternoon for Bethany, where Durham, Northumberland and Peterborough Counties are uniting in a monster picnic, to be addressed by Rt. Hon. Arthur Meighen and other prominent leaders.

SPEAKS AT CAYUGA

Hon. G. N. Gordon, Minister of Immigration and Soldiers' Re-establishment, is speaking today at Cayuga, Haldimand County.

MRS. FALLIS BUSY

Mrs. H. Fallis, Conservative Women's organizer, is one of the busiest persons in political circles. The following is her itinerary, with the possibility of several additions.

To-day, Bethany; Friday, Lakefeld; Saturday afternoon, Paris; Saturday evening, Simcoe; Wednesday, nomination meeting at Lindsay; Thursday, nomination at Welland; Friday, nomination at Bracebridge, and Saturday, September 19, nomination meeting at Huntsville.

RECEIVED MEMENTO

An interesting part of the reception of Hon. Mr. Gordon into the Cabinent was the presentation to him of the Bible on which his oath of office was taken.

TORONTO, Sept. 10.—(Canadian Press).—Rural Ontario to-day continued to be the campaign ground for the leaders of the major political parties in connection with the coming general elections. Premier Mackenzie King is expected to speak this afternoon at Cayuga, in Haldimand County, and Mr. Meighen, Conservative leader, will be the chief speaker at a picnic in Bethany, in the County of Durham.

Mrs. Howard Fallis, the organizer for the Women's Liberal Conservative Association will address a meeting in Lonard's Hall (over Leonard's Store) on Friday afternoon at 3 o'clock. The meeting is open to both ladies and gentlemen.

THREE BANDITS TAKE PAY ROLL

Buffalo Plant Loses $6,000 Between Bank and Factory To-day.

MEN ARMED.

BUFFALO, N.Y., Sept. 10—(Canadian Press).—The $6,000 pay roll of the Buffalo plant of the American Wire Wheel Corporation was stolen by three armed men, who held up two employees who were taking the money from the bank to the plant to-day.

DISCUSS PROBLEMS OF UNEMPLOYMENT

Council Meeting in Ottawa Will Finish Its Work Shortly.

OTTAWA, Sept. 10. — (Canadian Press). — Problems of unemployment are being discussed by the Employment Service Council of Canada in a private conference here to-day. Representatives of the Provincial Governments, the employers and organized labor are meeting in the committee room of the House of Commons in an endeavor to find solutions for the question of unemployment during the winter months.

The Council will conclude its work to-night, or Friday morning, when a public statement will be made.

ARE YOU?

OF COURSE YOU ARE GOING TO HEAR AL. SWEET AND HIS CHICAGO SINGING BAND AT THE PETERBOROUGH EXHIBITION, SEPTEMBER 15-19. 12d64-1867

Franco-Spanish Army Ready For Big Drive Against Abd-el-Krim

Twelve Thousand Spaniards Meet Little Resistance, But Another Force Loses 250 Killed — Riffs Bombard Hospital — Attacking Forces Anticipate Riff Surrender

ATTACK ON ENTIRE FRONT TO-DAY.

PARIS, September 10—(United Press)—The combined power of French and Spanish military is about to descend upon Abd-El-Krim.

While 12,000 Spaniards push their way from Alhucemas Bay, with little resistence, against Ajadar, his capital, still other forces are reported to have landed at Cape Quilates to back up the thrust.

Thousands of other Spanish and French soldiers are waiting for the zero hour across Morocco to unleash the long heralded offensive.

The landing action which began Tuesday continued yesterday when artillery supplies and auxiliary forces were brought up. The reported Cape Quilates landing is not officially verified, but advices from the fighting zone claim that this action was taken to divert Krim's attention from Tetuan.

Spanish Losses Heavy.

LONDON, (United Press) — Of 1,000 Spanish troops engaged in fighting the Riffians at Fondak, on Tuesday, 250 were killed according to the Daily Mails correspondent at Tangier. The Riff artillery has bombarded the military hospital at Tetuan and both sides have suffered serious losses in the fighting, which is still raging at Benkarrich, according to the same dispatch.

CRERAR WON'T CONTEST SEAT

Progressive Member For Marquette Will Not Accept Progressive Nomination.

BUSINESS REASONS

WINNIPEG, Sept. 10.—(Canadian Press).—Hon. T. A. Crerar has declined to allow his name to come up for nomination at the convention to be held at Shoal Lake, Man., Sept. 23, to choose a Progressive candidate to contest the constituency of Marquette at the Federal election.

Mr. Crerar represented the constituency in the last Parliament, and his refusal to accept the nomination has come as a surprise to the Progressive party leaders in the province.

Mr. Crerar made his announcement yesterday at a meeting of the Marquette Progressive political committee at Shoal Lake. Business and personal reasons, he told the committee, made it impossible for him to accept the nomination.

NOTICE.

THE 4TH FIELD BATTERY, C. A., WILL COMMENCE FALL TRAINING ON MONDAY, THE 14TH SEPTEMBER, AND THERE AFTER ON MONDAY AND WEDNESDAY EVENINGS OF EACH WEEK. ALL N.C.O.'s AND MEN OF THE UNIT ARE REQUESTED TO ATTEND. 2d10 12 2002

BATTEN'S EXCURSION TO BOBCAYGEON FAIR TO-MORROW (FRIDAY), STR. STONEY LAKE WILL LEAVE LAKEFIELD AT 7 A.M. FOR 'CAYGEON. MUSIC ON BOARD. ROUND TRIP, ADULTS $1; CHILDREN 50c. 1d60 2007

LOOK AT THE NERVE OF THIS. AFTER BEING IN PETERBOROUGH FOR THREE DAYS CHARLEY'S AUNT HAS ACCEPTED AN INVITATION TO BE WITH YOU AT THE REGENT TO-NIGHT. COME AND SEE HER FOR THE LAST TIME. ENOUGH TO MAKE A CAT LAUGH. 1d60 2006

CITY TAXI 25c
SUPERIOR SEDAN CARS
SERVICE DE LUXE
DAY OR NIGHT
PHONE 2240
Brydon Weese, Manager

"Ten Commandments" CAPITOL Tonight

FOR SALE.

$5,500 will buy new bungalow; all conveniences. West side.
$4,000 will buy new dwelling; all conveniences. South side.
$2,800 will buy brick dwelling in good condition.
Several dwelling to rent also. Farms for sale in different parts of the county.
See our list if you are in the market to buy.

W. H. TAYLOR.
163 Hunter St. W., or Phone 1462.

FOUND

FOUND — BLACK POMERANIAN Dog; apply 132 Park. 3d-61-2266

FOUND—SPARE TIRE AND RIM, 6 miles out of city; owner can have same by proving property; apply Mr. Bolton, Confederation Life. 3d-60-2237

HELP WANTED—Male

BUSHMEN WANTED —SCHROEDER Lumber Co., Pakesley, Ont., apply to Giles Stone, 618 Bethune St. 6d-62-2198

WANTED — PHOTOGRAPHIC Apprentice, 16 to 18 years of age, with one to two years Collegiate Institute education, apply by letter only in own hand writing to Examiner, Box No. 1974. 3d-61-1974

WANTED — MECHANIC WANTED with experience on lathe work and universal grinder; Deloro Smelting and Refining Company, Deloro, Ontario. 4d-63-2001

WANTED — A DISTRIBUTOR FOR Peterboro district for our famous Wolf's Head Lager, the beer supreme; must be financially responsible. Apply, Manager, The Roy-Wolf Brewing Co., Limited, Belleville, Ont. 1d-60-2003

WANTED—COOPERS WANTED AT once; best prices paid; will advance transportation to reliable men; phone on reverse check to E. S. Johnson, phone 148, Grimsby, Ont., or call at Examiner for further particulars. 2d-60-1981

ANYONE SELLING—OR WANTING to sell Greeting Cards should see or write us immediately. Four different kinds of samples to pick from. Can be carried with other lines or separately. Will increase your sales $500 to $1000. Weekly pay. You deal direct with manufacturer. Write today. Master Kraft Greeting Card Co., Toronto. 13d-1,3,5,8,10,12,15,17,19,22, 24,26,29-1848

HELP WANTED—THE CHANCE OF a lifetime for a live, progressive man to take charge of a piano and phonograph store, one of Ontario's largest incorporated organizations. Branch stores will be opened in all Ontario cities where not already located. Applicants must be able to prove ability and supply references. Investment of $1000.00 in cash essential which will be satisfactorily secured. Liberal salary and permanent position to right party. A real opportunity. Write today. Address Secretary, Dox 213 West Toronto P.O., Toronto. 126-66-

BARRISTERS AND SOLICITORS

S. W. REID—Barrister, Solicitor, etc. Successor to A. E. Dixon, 397 1-2 George street. 'Phone 630.

GORDON & O'BRIEN— Barristers Solicitors, Notaries. Money to loan on easy terms. Special attention to Patents and Trade Marks. 'Phone 319. G. N. Gordon, K.C., M.P., J. A. O'Brien.

G. T. HEDD—Barrister, Solicitor, Notary. Office over the Dominion Bank, corner of George and Simcoe streets. Telephone No. 22. Private funds to loan at current rates upon easy terms.

O'CONNELL & CORKERY—Barristers, Solicitors and Notaries. Money to loan at the lowest current rates of interest. Daniel O'Connell, John R. Corkery, Hunter street, two doors west of the Post Office.

DUMBLE & JOHNSTON—Barristers, Solicitors, etc. Office, over the Toronto Savings and Loan Company, George Street, D. W. Dumble, K.C., W. Johnson.

R. R. HALL—Barrister, Solicitor, etc. Peterboro, Ont. Office, corner of Hunter and Water streets, over the Canadian Bank of Commerce. Trust Funds to loan on easy terms of payment.

JAMES FORDYCE STRICKLAND—Barrister, Solicitor, Notary Public Peterboro. 'Phone 191. Money to loan. 376 Water street.

WILFRID F. HUYCKE, Barrister, Solicitor, Notary Public. 395 Water street. Telephone 239.

PECK, KERR & McELDERRY, Barristers, Solicitors and Notaries. Office, Water street, Peterboro. Money to loan at the lowest current rates of interest. Telephone 1950. E. A. Peck, F. D. Kerr, K.C., V. J. McElderry.

F. T. WEBSTER, Ontario Land Surveyor, Registered Professional Engineer, formerly with Lewis and MacRosie of Ottawa. 332½ George street.

MEDICAL.

DR. BUCHANAN, F.R.C.S., Edinburgh M.R.C.S., Eng., L.R.C.P., London, Eye, Ear, Nose and Throat Specialist Hours 9-11 2-4 p.m., and 7-8 p.m. 'Phone 819. Office, corner Water and Murray streets.

DR. C. C. CRAGG—Eye, Ear, Nose and Throat Specialist. Office 295 Charlotte street, formerly occupied by Dr. Neal. Hours—9-11 a.m., 2-4 p.m., 7-8.30 p.m. Telephone: House 980J. Office 2165.

NURSING.

ALMA B. UPTON — Undergraduate Nurse—is in a position to accept professional engagements. Call or phone, Miss Alma B. Upton, Campbellford, phone 72w. 7d-3,5,8,10,12,14,16-1900

NURSING — EXPERIENCED PRACTICAL NURSE. 7777777 7777777 tical Nurse disengaged. Phone 2047j 3d 62 2286

HELP WANTED—Female

WANTED—A GOOD GENERAL FOR a small family ;apply Box 2234 Examiner. 3d-60-2234

HELP WANTED—A CAPABLE GIRL for general housework, small family; apply 558 Gilmour. 3d-60-2232

FEMALE HELP WANTED — COOK, general. Apply 754 Water Street. 6d 65 2296

WANTED—EXPERIENCED GENERal, must be good plain cook; small adult family; highest wages; apply box 1960 Examiner. 3d-60-1960

WANTED—A GIRL OR WOMAN FOR light housekeeping; apply Lansdowne St., first house west of May's school 3d-60-2233

WANTED—BY SEPTEMBER TWENtieth, experienced general for small adult family; highest wages; apply 273 George St. 3d-60-1959

POULTRY & EGGS

POULTRY FOR SALE — PORTABLE Hen House, real good condition; also a number of "Culp's Strain" Rock Cockerels, 581 Rogers St., phone 2428w. 3d-60-2241

WANTED—LIVE POULTRY — EXtra prices paid for heavy stock; bring them to A. Atkins, 189 Charlotte or phone 771 and we will call. 26d-84-2267

SALESMEN WANTED

WANTED — RAGS, BONES, OLD stoves, copper, brass, zinc, rubber, auto tires, wood ashes. Will send a man and clean your cellar or ash house ,free of charge. Address Stevens, 364 Mark street, or 'phone

FOR RENT

TO RENT—GARAGE—PHONE 2194F o r 280 William St. 3d-60-22554

FOR RENT — MODERN, HEATED Apartments; apply 437 George St. dtf-1868

TO RENT—TWO STORES OR OFfices, nos. 232 and 234 Water street. Apply to Richard Hall, 813 Water St. or W. H. Taylor, 163 Hunter St. West. 3d-62-2278

FOR RENT—ONE OR TWO ROOMS; apply 469 Water St. 3d-61-2270

TO RENT— BRICK GARAGE, WITH Cement Floor. Apply 416 Stewart Street. 3d 62 2293

TO RENT—FIVE ROOMED APARTment, 3 piece bath, front and back entrance, rent twenty-two; with garage $24.50; good locality, near C.G.E.; adult family preferred; apply 255 Reid St., 'Phone 1544F. 3d-62-2282

TO RENT—3 PARTLY FURNISHED rooms; all conveniences; apply 336 Downie. 5d-62-2224

TO RENT—HOUSE 89 HUNTER ST. East, 7 rooms, conveniences, central; rent moderate; apply 368 Mark St. 3d-60-2240

FOR RENT — SEVEN ROOMED House, all modern furnace; apply mornings or early evenings to 611 Stewart St. Phone 1599J. 6d-61-2157

TO RENT—FURNISHED BEDROOM central; apply Box 2244. 3d-60-2244

TO RENT — FURNISHED HOUSE; with garage, all conveniences, heated with furnace; best locality. Phone 720J. 7d-65-2253

TO RENT—COMFORTABLE 5 ROOM Brick House in good locality, south of Charlotte St., rent $18; apply 585 George. 3d-61-1979

TO RENT—WARM 7 ROOM BRICK; Gilmour St., conveniences; reasonable; phone 2289. 2d-60-2131

TO RENT — LARGE FRONT FURnished bedroom; very central; use of phone; also garage; phone 2032J. 6d-61-2168

TO RENT — BRIGHT ROOMS FOR students wishing to board themselves with use of kitchen; apply 256 McDonnell. 3d-61-2259

TO RENT—2 HEATED FURNISHED Apartments and one unfurnished; hardwood floors, fireplace; Apply 264 Hunter St. W., between 9 a.m. and 4 p.m. 6d-61-2165

FOR RENT — SEMI-APARTMENT; also four roomed cottage; apply 168 Antrim 6d-61-2173

FOR RENT—LOWER APARTMENT; 5 rooms, heated, hardwood floors, fireplace, central; apply Mrs. Marshall 242 Hunter St. W. Phone 116. 6d-61-21727

IF YOU WANT TO RENT A HOUSE at $14.00, $18.00, $22.00 or $30.00 per month, we have several to rent, at a reasonable price, or if you want to rent or buy a farm at a fair price, we have one we can offer you. Apply at the Review Office, 164 Hunter St., Peterborough. 26d-80-1915

TO LET — 2 HOUSES, FOURTEEN and eighteen dollars month, also Charibond Apartments, modern, neated; also store, 186 Charlotte St., R. C. Braund. 10d-62-2124

TO RENT—ON SEPT. 1, 1925, NO. 374 Water St., apply 437 George St. dtf.-1577

HOUSE TO RENT— 539 DOWNIE street. Apply 437 George street. dtf-1337

FOR RENT—HEATED OFFICE ON George street. Apply 437 George street. dtf

WORK WANTED

WANTED—WORK IN KITCHEN IN private family; good cook. Apply 346 Stewart. 3d-61-2261

WORK WANTED — BY HANDY man, all kinds of odd jobs; apply 457 Parnell St. 3d-60-2225

WORK WANTED—CAPABLE WOman, good cook, wants position as housekeeper for small adult family; apply Box 2248. 3d-60-2248

LIVESTOCK FOR SALE

FOR SALE—SMALL BAY DRIVING Horse; apply Mrs. Fred Middleton, Chemong Road. 3d-60-2219

FOR SALE

FOR SALE — HOUSE AND FURNIture. Cheap for quick sale. Apply 266 Sherbrooke. 3d-62-2235

FOR SALE—16 COLONIES OF BEES with all equipment; apply Box 2220 3d-60-2220

FOR SALE—4 DOORS, 7 FT. LONG, 2' 11" wide; apply 470 Bolivar St. 3d-62-2284

FOR SALE—SOLID OAK EXTENsion table, good condition; cheap; 547 Roger St. 3d-60-2254

FOR SALE—GENT'S 24 IN. WHEEL, perfect condition; new last year; also radio, 2 tubes, batteries, 2 sets headphones; bargains; 586 Chamberlain St. 1d-60-2281

FOR SALE— IN MARKET HALL ON Saturday September 12th 3 Drop Head Sewing Machines, guaranteed to give satisfaction. Cash or terms. J. W. Stuart, Phone 247W. 2d 61 2294

FOR SALE AT HICKEY'S SHOE Store, 169 Hunter Street. Boys' Shoes $2.25 Misses Shoes $2.25. Women's Strap Slippers $2.25. .3d 62 2299

FOR SALE — SLIDING BED COUCH. Art Souvenier with oven and bedroom dresser. Apply 180 Park St., S 3d 62 2297

DRYWOOD FOR SALE — HEAVY maple slabs, body hardwood, mixed slabs and solway coke; Thompson's wood yard, phone 2260 or 1026J. 14d-73-2274

FOR SALE—TOMATOES, $1.00 BUshel delivered, phone 544 r 3. 3d-62-2285

FOR SALE — "PEASE ECONOMY" Second Hand Furnace, Good condition. Apply B. Flat, 526 Water St. 3d 62 2291

FOR SALE—ELECTRIC FIXTURES; first class quality; owner leaving; price reasonable; phone 467J. 3d-60-2249

FOR SALE — HAPPY THOUGHT Cook Stove $15; for quick sale; Castle's Meat Market, East City. 3d-60-2238

FOR RENT — MODERN 7 ROOMED house; all conveniences; centrally located; reasonable rent; apply 386 Stewart St. 3d-61-2269

FOR SALE — GARAGE—PORTABLE well built and lighted, phone 1327F. 3d-61-2260

FOR SALE — PRIVATE SALE OF Household furniture and furnishings; apply 20 Wolsley St. 3d-60-2231

FOR SALE — LARGE ENAMELLED Wash sink worth $18.00 for $9.00. Smith's store, 390 Aylmer St. 3d-60-2226

APPLE ORCHARD FOR SALE—NO. 1 stock, early and late, or either variety about 4 acres. Apply R. F. S. Holdaway, Quay's Crossing, R. R. 4, Port Hope. 6d-51-2187

FOR SALE—LADIES' COAT, LARGE bear collar; navy tailored suit; cheap; 576 Aylmer St., between 5 and 9 p.m. 3d-60-2257

FOR SALE—1 CANVAS TENT, 12 x 12; 1 Hen House in good condition, 12 x 10; phone 2605w. 3d-61-1973

FOR SALE—GOOD DOUBLE BARrel Shotgun, 12 gauge; apply 415 Downie St. 3d-60-2230

FOR SALE — A QUEBEC HEATER with hot air jacket, almost new, in perfect condition, medium size; 341 Downie St. 3d-60-2222

FOR SALE — RADIANT HOME Heater, also steel kitchen range; both in first class condition; apply 310 Aylmer St. 3d-60-2221

FOR SALE—GOOD DRY KINDLING wood, cut 12", $2.25 per truck load while it lasts; phone 293 night or day; J. F. Gray. 6d-63-2239

UPRIGHT PIANO FOR SALE — A1 condition; price $160.00; 474 Roger St., phone 1641w. 6d-61-2161

WOOD FOR SALE—CUT AND ALL under cover of pine, hemlock, oak and maple slabs; genuine body hardwood; also mixed wood at prices that can't be touched in Peterboro. W. H. Baker, Peterboro Planing Mill, phone 676, night 1830m. 26d-76-1988

FOR SALE—THE EXAMINER HAS some clean old paper for sale tied in bundles. 3 for 25c. 10d-56

FOR SALE — COMPLETE TICKET office with plate glass front, also four large double hinge theatre doors. Apply Box 1863 Examiner.

FOR SALE — WOOD, HARD DRY Maple, cut stove length, $12.00 a cord delivered; mixed slabs, cord $7.50, cut 3 lengths; phone 16 r 6 at our expense. A. L. Payne, Warsaw. 27d-75-1966

FOR SALE—CHEST OF DRAWERS $4; Cupboards $3 and up; Washing Machine $5; Sideboard $9; Dresser $7; round and Square Extension Tables, leather diners, hall racks, screen, parlor tables, leather rocker, desk, iron beds, toilet sets, kitchen chairs, oilcloth ,tubs, buck saw, axes, dishes and other articles, apply 59 Aylmer St., near Perry. 3d-20-2228

HOUSES, REAL ESTATE

SEE THESE—A NUMBER OF GOOD Apartments, furnished and heated; few good houses cheap; apply 344 King St. 3d-5,8,10-2202

FOR SALE—100 ACRE FARM, EAST half of lot 10, concession 3, Otonabee; apply Peter Robertson, phone 11 r 4 Keene. 3d-60-2242

FOR SALE—BRICK HOUSE; SEVEN rooms, modern conveniences; new furnace; large lot with garden and driveway; situated in west residential; exceptional bargain; apply 681 Aylmer St., phone 1894J. 1d-60-2250

FOR SALE—NEW BUNGALOW With Garage. Furnace and all conveniences. Box 2288 Examiner. 3d 62 2288

TO RENT—TWO COSEY SIX ROOMed Houses; central; conveniences; garden, easy rent; apply 182 Antrim. 3d-62-2279

FOR SALE — FIVE ROOM WHITE Brick House. Box 2289 Examiner. 3d 62 2289

WANTED—HOUSE IN WINDSOR, Walkerville, Sandwich or Ford to exchange for West side bungalow, modern; apply 344 King St. 3d-5,8,10-2203

FOR SALE — NEW HOUSE ON Monaghan Road, centre hall plan; oak floors throughout. Moderate price. Terms to suit purchaser. Apply 437 George street. dtf

FOR SALE—CENTRAL; 7 ROOMED house, all conveniences, except furnace, with solid brick garage, side driveway and lane at back; this is a good warm house; apply 578 Harvey St. 6d-63-1967

WANTED

WANTED—ROLL TOP DESK WANTed; state price; box 2227 Examiner. 3d-60-227

WANTED—AMATEURS — SINGING, dancing or music for Thursday night at Royal; cash prizes to all. 3d-60-1956

WANTED — SECOND HAND BARrels; apply Canadian General Electric Co., Porcelain Factory. 3d-61-19987

WANTED— FORD TOURING CAR in good condition. Give full particulars to Box No. 2010 Examiner. 3d 62 2010

WANTED — TO BUY — MODERN House in the city; apply Thos. Harkness, Millbrook. Phone 80. 3d-61-2264

WANTED TO BUY—6 OR 7 ROOMED House with conveniences, state terms and location; Box 2180.

WANTED—HENS AND CHICKENS— Phone H. F. Doig. 2037F. 52d-62-1017

WANTED — OLD GOLD AND ARTIficial teeth; Philips Dental Laboratory, 405½ George St. 26d-73-1921

AUTOS FOR SALE

FOR SALE—LATE MODEL DODGE touring car in first class condition; apply 415 Dublin St.

CAR FOR SALE— FORD TOURING car, 1923 model, in first class condition; terms reasonable; apply 91 London St. 4d-61-2252 ..1w-2252

CAR FOR SALE—FORD HALF TON Truck; would exchange for Ford or Chevrolet Touring; apply evenings, 520 Elm. 3d 62 2276

CAR FOR SALE — 4 CYLINDER McLaughlin Car A bargain for a quick sale., Apply 270 McDonnel St. 3d 62 2301

USED OVERLAND CAR — MODEL 85 B —in good running order — 5 Tires in excellent condition. A real bargain at $135. Service Garage, 186 Charlotte Street. 3d 62 2292

FOR SALE —McLAUGHLIN TOURing, will sell or trade for smaller car. Closed preferred. Apply 144 Simcoe. 3d 62 2287

CAR FOR SALE—6 CYLINDER McLaughlin car in first class condition; will sell cheap; owing to the closing of an estate. Phone 365w. 3d-62-2277

CAR FOR SALE — FORD TOURING Car and 5 passenger Overland; call 426 London St., phone 1676w. 3d-61-2268

FOR SALE—1925 FORD COUPE; A1 shape, balloon tires; bargain for quick sale; apply phone 1581J after 6 p.m. 3d-60-2245

CAR FOR SALE—490 CHEVROLET car, 1922, in good condition; ladies' and gent's wheel; apply 433 Chambers St. 3d-60-2223

LOST

LOST—BOSTON BULLDOG; FINDER please return to 303 Louis. 3d-60-2258

LOST — LARGE GREY CAT; 509 King street, phone 1235w. 3d-60-2256

LOST — WALLET, WITH OWNER'S name on papers inside. Finder return to Examiner Office or write to 593 Homewood Avenue, Peterboro. 3d 62 2295

LOST—BRASS HUB CAP, SEPT. 4— Reward. Phone 1026J. 3d-62-2273

LOST — PEARL RING BETWEEN Elias and Reid Sts. by way of Charlotte; finder please phone 1640J. 3d-61-2271

LOST — BLACK AND WHITE KITten; child's pet; 261 Romaine St. phone 1965F. 2d-60-2263

LOST—A CLOTH BELT OFF WAterproof coat; finder please phone 2235 or call at 760 Water St. Reward. 3d-60-2245

LOST — WHITE BULL TERRIER (female); anybody harboring same will be prosecuted; return same to 490 Elm St. Phone 181J. 3d-60-2236

NEW LOAN *of the*
Dominion of Canada

We will be pleased to give full particulars and to accept subscriptions for the New Loan by telegraph or telephone at our expense.

Bonds will be delivered, free of expense, at your local bank.

Dominion of Canada 4½% Bonds. Due September 1st, 1940. Denominations: $1,000, $500 and $100. Coupons attached. Registration if desired. Price 97¼ and accrued interest, yielding over 4¾%.

DOMINION SECURITIES CORPORATION LIMITED

MONTREAL OFFICE Canada Life Building — Established 1901 — LONDON, ENG., OFFICE No. 6 Austin Friars

E. R. WOOD, President

Head Office: 26 King Street East TORONTO 2

A scene from the mightiest dramatic spectacle of all the ages, Cecil B. DeMille's production "The Ten Commandments" at the Capitol to-day.

ARE YOU?

OF COURSE YOU ARE GOING TO HEAR AL. SWEET AND HIS CHICAGO SINGING BAND AT THE PETERBORO EXHIBITION, SEPTEMBER 15-19. 12d-64-1867

NOTICE

NOTICE—HARRY SMITH, CARPENter, local contractor; repair work done; outside clothes reels for sale. 633 Downie St., phone 1805F. 26d-73-1890

PIANOS POLISHED — FINE MARKS taken out Polished in Dull Satin or High Polish. Formerly with Toronto Piano Firm. Phone 424. 3d 62 2298

NOTICE—FIRST CLASS CAR WASHing at Fontaine's Taxi Service, 185 Hunter St., phone 1055. 12d-60-1944

NOTICE—FURNACES FIRED — UNdoubtely one of the best services in the city; also cleaning and repairing; many years experience; Phone now for dependable man. Bull, 1986m. 6d 10 12 14 16 18 21 2000

BOATS FOR HIRE—BY THE HOUR, day, week or month. Rates reasonable. Phone 2424W. Reid's Boat Livery, Lansdown St. E. 52-182-238

NOTICE—HENRY BROS. CARPENters and builders. Estimates given on new and repair work. Hardwood flooring a specialty. 'Phones 1024 or 2009W. 593 Aylmer street.

NOTICE — CHIMNEYS AND FURnaces cleaned; phone 1851w. 26d-65-1691

STRATFORD MAYOR IS LIBERAL CHOICE

Tom Brown Will Contest North Perth in Federal Election.

MILVERTON, Sept. 10. (Canadian Press). — Tom Brown, Stratford's popular Mayor, was the unanimous choice of the Liberal nomination convention for North Perth, held at Milverton yesterday afternoon.

AGENTS WANTED

$5 PRIVATE CHRISTMAS Greeting Cards; sample book free; men and women already making five dollars up daily, in spare time; experience or capital unnecessary. Garretson Company, Brantford, Ontario. 24d-80-2211

AGENTS WANTED — TWO ENERgetic responsible salesmen to represent medical firm in this country. Largest line of Canadian Made goods. Liberal commissions. Address Dr. Bell Wonder Medicine Co., Kingston, Ont. 3d 62 2290

AGENTS WANTED—OUR AGENTS, men and women, without experience, are making between $10 and $30 per week in spare time taking orders for Imperial Art Personal Greeting Cards. Take orders now, deliver later. Magnificent sample book free. Write, British Canadian, 122 Richmond West, Toronto. 6d-3,5,8,10,12,15-2113

COMPLETE MODERN HOUSE
All Conveniences, Hard Wood floor and grate
For sale on reasonable terms. Apply
G. W. LUNDY, 95 Hunter St.

BOARDERS WANTED

WANTED—BOARDERS, OR TWO TO room together. Central. Apply at 491 Aylmer street. 6d-60-2135.

BOARDERS WANTED — MARRIED couple or two men who will room together; all conveniences; apply 715 Water St. or phone 1742F. 2d-60-2217

TEAMING & CARTING

WANTED — MOTOR CARTING, ALL kinds, long or short hauling. Beatty Bros. 'Phone 2168-891r2.

Make $7 to $14 a Day
In Your Spare Time

Increase your income by working for us whole or part time. This is an opportunity for a wide-awake Peterboro man or woman to make some real money. One capable of managing a crew of sales people prererred.

Write at once, stating qualifications to Mr. E. H. Simington, 1620 Metropolitan Building(Toronto.

FOR SALE.

6 room Brick all modern, new, west side, easy terms $3500
7 room Brick, all modern, west side, garage, stable, garden..... $5200
6 room all modern Brick, north, oak floors, take lot or car..... $5200
6 room new Bungalow, modern, south, take small house on this.... $4000
6 room Brick, north, extra lot, fruit, garage, hen house, bargain .$2000
6 room frame cottage, all modern, oak floors, large lot, east city; Terms $2700

P. E. Rutherford Agency
282 George Street. Phone 142

FOR SALE

$3500—7 roomed house, all modern, except furnace, electric range, floor coverings and window shades, easy terms.
$3500—6 roomed house, all modern except furnace, hardwood floors.
$3000—7 roomed house, all modern; No. 1 garage, gas pump, good situation.
$3500—6 roomed Bungalow, new, all modern, central; see this.
$2500 — 6 roomed Bungalow, stucco, would take couple lots or car.
$6500—100 acres of land close to city, first class buildings, good dairy farm.
Several first class farms for sale or exchange on city property.
$3500—7 roomed red Brick house, garage, double lot, easy terms.
$3500—7 roomed Brick house, 3 extra lots on car line, easy terms.
Life, Fire, Sick and Accident, and Auto Insurance Written.

J. CHAMBERS & CO.
392 Water Street
Residence 'Phone 1594W
Office 241.
G. Adams, Agent. 'Phone 1291m.

STORE
To let; central; roomy; low rent. Also Garage to let.
All sizes, rubber and leather belting in stock.
A. LOW & CO.
285 Bethune Street
Phone 697 N. and Hol. 1027

GOING TO BUILD? YOU MAY rent a house but homes are built See our New Model Home built to scale. For plans and prices on houses, summer cottages, garages, remodeling, etc. Consult—
A. B. CUNNINGHAM
331 Reid St.

Pick Up One of These—

$8200—First class house in every detail; no nicer situation in the city; very fine lot; reason for selling owner leaving city.
$4600—Brick, 7 rooms, attic, complete bath, furnace, hardwood floors, newly decorated, fine situation.
$3300 — A real nice home, seven rooms, 3 piece bath, fairly central.
$2500—Brick, 6 rooms, complete bath, furnace, outside entrance to cellar.
A number of fine Toronto properties to exchange on Peterboro property. One of them situated near Sunnyside, with hot water heat.
A number of dandy good farms for sale at prices that will suit.
A few good houses and apartments to rent.
If you have a house in East City to exchange for one in South City give us a call.

H. J. McCANNAN
Agents for Fidelity, Phenix, British and European Fire Insurance Cos.
140 Simcoe street. 'Phones 40 - 772
Walter Nugent, Phone 1603m

FOR SALE.

120 acres of first class land, about 75 acres working land, balance is pasture and wood, good stone house, frame barn 40 x 60, driving shed, etc. about 2 miles from city; owner would exchange for a 5 or 10 acre lot, price $5000.00

100 acres of choice land, about 65 acres working land, balance pasture and wood, comfortable frame house, bank barn, drive shed, other outbuildings all in good shape, about 6 miles from city, owner would exchange for a cheap house in city. Price $5500.00

100 acres of land, 75 acres working land, balance is pasture and wood, well fenced and watered, brick house, bank barn, other buildings, near Keene, would exchange for a house in city, price $6200.00

50 acres of clay loam, all working land, comfortable house, frame barn, drive shed, near Lakefield, immediate possession, owner would consider an exchange for a property in the city, price $1600.00

200 acres of choice land, 190 acres working land, balance is pasture, large orchard, well fenced and watered, frame house, large bank barn, driving shed, etc., owner would exchange for a property in city, immediate possession, price..... $9000.00

For further particulars and inspection, apply—

J. T. O'CONNELL & CO.
136 Hunter St. W., Peterborough
House phone 1359. Office phone 376.
A. Mills, agent, phone 1493w.

Telephone 790 When You Want Your
Piano Or Organ Tuned.
Player Pianos a Specialty
All Work Guaranteed
W. H. CUNNINGHAM
560 Weller Street

CHINA PAINTING
Mrs. Langley McCarthy Teaches Biscoffs' New and Beautiful Work in
CHINA PAINTING

COAL - COKE - WOOD
12 in Dry Tamarac, $4.75 ½ cord
12 in. Dry Wood and Slabs, mixed $3.75; 12 inch Maple and Beech, $6.50 half cord.
H. H. DINSDALE
Phone 153. All Kinds of Coal.

HIGH-GRADE ANTHRACITE COAL OR COKE
IN ALL SIZES
PHONE 245
THOS. A. REHILL CO.
210 Wolfe—Near C.P.R. Station.

WOOD
Dry Pilled Inside Under Cover
HARDWOOD SLABS
Cut Stove Length, ½ Cord $6.50
HEMLOCK SLABS
Cut Stove Length, ½ Cord $4.50
WOODWORK of all kinds Doors Trim, etc.
THE CANADIAN ALADDIN COMPANY
Phone 952 Evening 1522f

Renew Your Subscription

DAVIS-THOMPSON COMPANY, LTD.
Insurance and General Agency
433 GEORGE ST. PHONE 40

4% INTEREST, compounded Half-Yearly, Paid on Deposits

One Dollar opens an account. Special facilities afforded Depositors for the convenient transaction of their business, and accounts are subject to cheque withdrawal.

For Sums of $100 and upwards this Company's Debentures are issued in terms of one to five years, bearing special rates of interest, depending upon the term of investment.

TORONTO SAVINGS AND LOAN CO.
435-437 George Street
Peterborough

"BRINGING UP FATHER" — Geo. McManus

Order from your grocer his best tea and he'll usually send "Red Rose."

RED ROSE TEA "is good tea"

The same good tea for 30 years. Try it!

MOORELANDS FRESH AIR CAMP IS MOST DELIGHTFUL RESORT

City-Wearied Mothers and Children Gain New Lease on Health.

MANY PARTIES

Wholesome Food and Lively Sports and the Great Outdoors.

MADOC, Sept. 10.—In these days when public attention is being turned so much to fresh air camps, it is interesting to hear of a camp on Lake Simcoe that is considered one of the best equipped camps in Ontario.

Moorelands, as the camp is called, is delightfully situated on the shore of Lake Simcoe, about two miles from Beaverton. The C.N.R. tracks are just at the back of the camp and a flag station has been built, so that each party may entrain and arrive within two or three minutes' walk of the house. A party usually consists of mothers and children up to eight years of age, numbering in all between seventy-five and eighty members. This, with the staff and the cottage children, bring the total to about one hundred. A superintendent and a trained nurse are in charge and there are usually five or six volunteer workers. Each party stays for twelve days, arriving on Thursdays and leaving on Tuesdays, thus allowing two days for preparation.

The main building is a large one-storied house, shaped somewhat like an aeroplane. In the centre is a large airy living-room, lighted by wide screened windows, and also by a circle of windows in a cupola. A big fire place and a piano add to the general cheeriness and comfort of the room. Behind the living-room is a spacious dining-room, also with a fireplace, and behind that a large convenient kitchen. Opening off the living-room on either side are long dormitories with two-bedded rooms on one side of each corridor, and four-bedded rooms on the other side. At the end of each corridor are rooms for the superintendent and other helpers; and a nursery fitted out with a complete medicine chest and first aid kit, also baby tubs and baskets.

The plant is equipped with running water, electric light and telephone. Wide verandas extend all across the front of the house, which faces westward over the lake, giving weary city dwellers a chance to see one of the most perfect sights, a sunset across the lake. Large spacious grounds give plenty of room for children to play; fine old trees afford shade and a convenient place for swings, and rustic steps lead down the bank to a splendid beach quite safe for small bathers.

Besides the main house there is a cottage which will accommodate eleven children and two helpers. These children are kept for one month or all summer, and it is a great satisfaction to see the little pale faces a healthy brown at the end of the season, and to note the greatly increased activity of some timid or backward children.

A beautiful chapel has been erected on the grounds, and clergy from Toronto take the services each Sunday.

A very fine garden supplies the camp with potatoes, carrots, beans, beets, lettuce, onions and other vegetables. Excellent meals are served, and the bracing air soon gives every one the regulation "camp appetite."

In such a place as this, tired mothers soon become rested and refreshed. Their burdens and responsibilities roll off their shoulders, and it is an inspiring sight to see them plunging into the blue waters of the lake, running races on field day, playing games at the grown-up "children's party," and eagerly making costumes for the masquerade. Every evening is a jolly one with games and old-fashioned dances, and the big room rings with merry laughter while the wee tots sleep peacefully after a long day's play.

It is small wonder that many families look forward every year to this outing at Moorelands, and weep when the inevitable Tuesday departure arrives.

More than 10,000 tons of lead were used to sheath the great copper telephone cable just completed between New York and Chicago.

PRACTICAL JOKE.

Someone Tied Down Whistle on Steam Engine, Awaking Neighborhood.

BAILIEBORO, Sept. 10.—A lot of excitement was caused on Friday evening last, about 10.30, when somebody tied the whistle on Jas. Fall's steam engine, and for about three-quarters of an hour the whistle could be heard for miles over the country side in the quiet night air. Mr. Falls was threshing at H. Barnard's farm and no one was living on the farm where the the threshing was going on. Everybody was awakened by the sound the whistle and their first thought was that a fire had broken out and the whistle was a call for help. It took considerable time for Mr. Barnard to get from his own home up to his other farm, and when he got there was greatly relieved to find that only some mischief maker had played a practical joke by tying the whistle down.

SHE WAS WEAK, THIN AND NERVOUS

One of the greatest strength givers and producers of good healthy flesh in the world is Cod Liver Extract—it's full of vitamines.

Thank goodness! that now, when a woman is weak and haggard and don't weigh what she ought to, she knows where to go for help as all druggists are now selling McCoy's Cod Liver Extract Tablets, sugar coated, and as easy to take as candy.

And it's a mighty good thing for skinny, rundown men and women to know that they can get the real Cod Liver vitamines in condensed form, that they can easily carry with them wherever they travel.

Men and women, weak, thin and nervous, are urged to put on weight and get back their health and strength with these wonderful tablets.

One woman gained 15 pounds in five weeks and that's going fast enough for anyone.

Only 60 cents for 60 tablets, and if they don't put five pounds of flesh on any thin person in 30 days—why, money back and no quibbling about it, either.

But be sure and get McCoy's, the original and genuine. Harris Drug Store, McDermid & Jury, Jas. Lynch and Bond's Drug Store and druggists everywhere are selling lots of them.

CLERKS WIN.

Defeat Hydro Team by 7-4 in Campbellford League.

In the third game of the semi-finals in the Campbellford Softball League, the Clerks, playing airtight ball, held the heavy hitting Hydro team to scattered hits and so won by 7 to 4. This gives them the best two out of three games and they now enter the finals against Mill B for the championship of Campbellford Softball League.

The final games will be played as follows:

Sept. 11, Friday, 2 p.m.
Sept. 14, Monday, 5.30 p.m.
Sept. 18, Friday, 2 p.m.

The line-up:

Clerks.—Bussey, p; McCulloch, c; Denike, 1b; Parson, 2b; Gay, 3b; Ingram and Blake, ss; Atkinson, lf; Young, cf; Hunter, rf.

Hydro—Johnston, p; Ferguson, c; Adamson, 1b; Watt, 2b; Nesbitt, 3b; Tinney and Culby, ss; Dennis, lf; Badgley, cf; Beatty, rf.

Score by innings:

Clerks ....000240001—7
Hydro.... ....000000130—4

Umpires—Weston, Daniel, Anderson.

Argentina requires a chemical analysis of all imported foodstuffs, as a protection against adulterated goods or those containing anything injurious to health.

O'Keefe's BEERS

GOLD LABEL ALE PILSENER LAGER SPECIAL STOUT

Try them and you will understand their tremendous popularity—

Order a case from your grocer to-day.

J. M. BROOKS, Local Distributor

MYSTERIOUS DISAPPEARANCE OF HENRY HUGHES UNSOLVED

Twelve Months Ago Today Aged Dummer Man Was Lost.

NO TRACE FOUND

Searchers Gave Up and Only Bush and Swamp Know Secret.

One year ago to-day, Henry Hughes, 74 years of age, left his home in Centre Dummer, and his failure to return, initiated one of the mysteries of this district that have remained unsolved.

Hughes and his wife, who was a year younger, occupied a house with 100 acres of land, which were only capable of being used as pasture. On this unproductive territory they maintained themselves by selling the milk supplied by five cows and by raising some poultry.

Some time in the neighborhood of 4 o'clock Hughes went out into the bush to bring home the cows. Some neighboring farmers who were in the vicinity, heard the sound of the tinkling cow bells—which has led to the conjecture that Hughes had come with the cattle and was intent on driving them homewards.

His aged wife awaited his coming until long past his usual time of arrival, when becoming alarmed she ventured out into the bush. Until a late hour she kept up the search.

Then she called on Mrs. Haron, one of her two neighbors in that lonely sector. The other neighbor was Richard Lindsay, an Indian. Others were made acquainted with the mysterious disappearance, and that night and all through the next day, parties of volunteers travelled all over the area in a vain attempt to locate the missing man.

On the Sunday after the disappearance 200 men made a systematic search of the bush, each man ten yards from his neighbor, often crawling on hands and knees, and searching every nook and cranny for miles without result. The man had dropped as completely as though he had gone up in the air.

On succeeding days although hope dwindled to the vanishing point, the quest was taken up by increasing numbers; on one occasion 13 car loads of men took part in the search, assisted by the Provincial constable. The long grass was beaten down by the feet of scores of settlers, but no sign of the missing veteran rewarded their efforts.

Always Nervous.

According to his wife, Hughes was always very nervous in the bush, and was never known to leave the path. The bush in that district is one of the wildest and most danegrous in the province and the possibilities of being lost and wandering in the maze are frightfully apparent. An additional menace to be faced is that of the Rotten Lake, a bottomless swamp, a few miles from the home of the Hughes'. Whether this quagmire contains the secret of the old man's disappearance is a problem that may never be solved.

A theory which was advanced in some quarters was that Hughes had left home after a quarrel with his wife. It was discovered that during several days of that week Mrs. Hughes had missed articles of food from her larder. It was suggested that Hughes may have been hiding these in preparation for desertion of his home. Color was lent to the theory by an admission from Mrs. Hughes that differences had crept in between herself and her husband prior to his departure. Two young people, the son and daughter of a hotel proprietor of Norwood, who were acquainted with Hughes, declared that they saw him in the hotel on the night in question. Both were positive that they had made no mistake. Over against the theory of a deliberate desertion must be placed the fact of Hughes' well known fear of the bush, and his lack of money—$7 was all he had in his possession. Further he was well known in Norwood and would have been recognized by others, if he had been seen passing through the village.

In the effort to solve the mystery recourse was had to a reputed clairvoyant and crystal gazer, Mrs. Booth aged 80. This lady gave a description of a location which it is said she had never seen, near a camp in the Finlay Company limits, where she said, a man was lying. This area was combed very carefully, without results.

The twelve months that have intervened have brought the mystery no nearer to solution.

LIGHTNING HIT HYDRO STATION

Lakefield Electric Power Was Cut Off at 2.00 O'clock This Morning.

FIRE EXTINGUISHED

LAKEFIELD, Sept. 10.—Lakefield is without power or light as the result of lightning striking the Hydro sub-station here early this morning.

The station was struck about 2 a.m., during a heavy electrical storm that passed over the district. The fire brigade was called out and extinguished the flames with chemicals. As the transformers in the station were burned out, the village was plunged into darkness, and no power is available this morning. Men are at present working on the transformers in an endeavor to provide light before night.

A number of telephones were put out of order.

WORKMAN KILLED.

Employe at Corbyville Distillery Was Crushed By Elevator.

BELLEVILLE, Sept. 10.—(Canadian Press).—Albert L. Vanallen, a workman at Corbyville Distillery, was killed yesterday afternoon when crushed between an elevator and the floor.

W.M.S. HEARS OF WORK IN CHINA

Mrs. Armstrong Tells Madoc Ladies Interesting Life in Mission Field.

MADOC, Sept. 10.—On Thursday afternoon, the W.M.S. of St. Peter's Church met at the home of Mrs. Duncan McBeth. Despite threatening weather forty-three ladies from town enjoyed the drive out through beautiful country, and a splendid attendance was recorded.

The meeting opened with the president, Mrs. West, in the chair. Mrs. Wm. MacIntosh took the Bible lesson, and Rev. Mr. Marshall led the devotional exercises. After disposing of the business of the day those present had the great pleasure of hearing Mrs. Armstrong, who with her husband has been laboring in the mission field in China. Mrs. Armstrong is a daughter of Mr. and Mrs. Duncan McBeth. Owing to Mr Armstrong's ill health, they have been forced to give up their work and return to Canada.

Chinese People.

Mrs. Armstrong, in a simple and pleasing manner, told much of the life of the Chinese people. She spoke principally of hospital and school work. Having been a trained nurse herself, Mrs. Armstrong's sympathies lie largely in this field of work. She taught the Chinese mothers much concerning child welfare. This, she says, is one of the crying needs of China, for the children are much neglected there.

One instance she mentioned was that of an unwelcome baby who was placed out on the hillsides and left to die. A Chinaman who knew of this, spoke to a missionary, saying that the missionaries claimed they wished to help the people and do good, and here was a chance. The missionary went to the hillside, and rescuing the baby, carried it to the hospital, where it was cared for. About two months after, one of the nurses decided to adopt the child and now it is a fine healthy baby, beloved by all the hospital and with a fair chance of life and good citizenship ahead of it.

Mrs. Armstrong spoke of the uncertainty of life in China now for the missionaries, who find it necessary to have guards even during the day. They had, however, received letters this week containing reports that were somewhat more encouraging, and spoke of matters being a little more settled than they had been.

Appeals for Care.

In closing, Mrs. Armstrong made an urgent appeal for care and kindliness in dealing with the Chinamen in this country. She said that their influence even through their letters was very strong and widespread in their native land, and the treatment they received at the hands of Christions here had a very powerful effect on the relatives in China and meant a great deal to the work of the missionaries there.

Interesting Exhibit.

Mrs. Armstrong had on display a wonderful collection of Chinese handiwork Most of these articles were gifts from Christian Chinese who wished to show the high esteem in which Mr. and Mrs. Armstrong were held, and their regret at losing them. Among these parting gifts were exquisite embroideries, pieces of china and silver, and black wood. One fine sample of Chinese workmanship was a brass bowl with a complicated design of conner wire which had been hammered into the brass.

Mrs. J. McCaffery voiced the keen appreciation of all present and moved a hearty vote of thanks to Mrs. Armstrong for her interesting address. Mrs. Watson seconded the vote of thanks.

A very charming duet was sung by Mrs. Walter Whytock and Mrs. Carl McCoy, after which dainty refreshments were served by the hostess.

BOTHERED WITH LARGE PIMPLES

Burned and Made Face Sore. Cuticura Healed.

"For four years I was bothered with hard, large, red pimples in blotches on my face and neck. The pimples came to a head and festered and looked terribly, and at times burned and made my face very sore. My face looked so badly that I used to feel embarrassed when I went in public.

"I began using Cuticura Soap and Ointment and they helped me, and after using three or four cakes of Cuticura Soap and a few boxes of Cuticura Ointment I was completely healed in three months." (Signed) Miss Vera Sweny, 1 Gibson Ave., Toronto, Ont.

Use Cuticura Soap, Ointment and Talcum for daily toilet purposes.

Sample Each Free by Mail. Address: Canadian Depot: "Cuticura, Ltd., Montreal." Price, Soap 25c. Ointment 25 and 50c. Talcum 25c.

HIGHER TARIFF

(Continued from page 1.)

all parts regardless of how different parts of the country may view our policies at the outset. That is the best possible evidence of our desire to bring about national unity."

Middle Tarriff Course

And this desire for national unity was one of the reasons why the Government had advised a dissolution of parliament. On the tariff, the government sought to strike a middle course which, while yielding revenue, would give to industry the incidental protection it needed. Premier King was emphatic that the tariff was a tax and that higher protection would mean more taxation.

"Mr. Meighen's' policy of high protection,' he exclaimed, "is to reduce taxation by adding more taxation. A policy of high protection will not keep this country united. The West will not stand for it. What we want is a tariff suited to all parts of the country." Mr. Meighen's policy would be to the advantage of special interests rather than to those of the country as a whole.

Mr. King closed with a sharp reference to Hon. Hugh Guthrie, the sitting member for South Wellington.

"What this riding needs," said Mr. King, "Is to send back to Ottawa some one opposed to Tory interests and not some one who went over and joined the ranks of the enemy."

At the last election there were three candidates in South Wellington, Hon. Hugh Guthrie was first, a Labor candidate second and the Liberal third, Mr. Guthrie having a majority over the Labor candidate of 131. So far, Mr. Guthrie is the only candidate in the field. The Liberal convention, however, meets shortly to choose a candidate.

There is no indication at present of a third candidate.

JUDGE OF CROPS MADE NO REPORT

Mr. Monaghan Took Lists of Percy Corn Competition Home For Checking.

WILL REPORT LATER.

CAMPBELLFORD, Sept. 10. — William Monaghan, of Wellington, Prince Edward County, on Tuesday judged the corn crop entries in the competition held under the auspices of the Percy Agricultural Society, and began the same work in Seymour Township yesterday. Mr. Monaghan set up a new precedent when he refused to hand over the results of his judging to the secretaries of the agricultural societies until he has had an opportunity to take his findings home with him and confirm the totals of the points awarded in each entry. The winner will not be known until Mr. Monaghan returns the lists to the secretaries, something which he expects to be able to do before the end of the week.

Rain yesterday afternoon interfered with the work of judging, so that Mr. Monaghan was unable to complete his task in Seymour, only a few of the 12 entries being passed upon. Mr. Monaghan says that the corn in these two townships equals anything he has seen in Central Ontario, and that some of the fields in Percy, both as to height and general stand are far above the average. He noticed, however, that on some farms there was an excessive growth of weeds due to lack of cultivation and this condition had to be taken into account when making the awards.

WEDDING BELLS.

KERR—WALKER

A very pretty wedding took place recently at the home of the bride's mother, when Winnifred Viola, daughter of Mrs. Walker and the late James Walker, Wingham, Ont., became the bride of William James Kerr, son of Mrs. Kerr and the late David Kerr, Peterborough, Ont. The bride, who was given in marriage by her brother, Mr. A. J. Walker, entered the drawing room to the strains of Mendelssohn's Wedding March, played by Miss Bessie Abel, and stood amidst a profusion of autumn flowers and looked very pretty in a gown of white georgette trimmed with real lace. Her bridal veil was held in place with rhinestones and orange blossoms, and she carried a shower bouquet of roses and lily of the valley. The Rev. C. E. Cragg, of Sarnia, a former pastor, officiated. During the signing of the register, Miss Sara McLean sang very sweetly "Until." After a dainty buffet lunch the happy couple left for a motor trip, the bride wearing a navy blue French tailored suit, pansy purple hat and grey fox fur, the gift of the groom. On their return they will reside at 61 Ostend Avenue, Toronto.

TWO SHOT IN RIOT OVER RESIDENCES

Negro Family Moved Into District Inhabited By White People.

DETROIT, Sept. 10 (Canadian Press).—Leon Driennner was shot and killed, and Eric Hugberg was shot and seriously injured in a riot in a residential section here last night. The trouble started when a negro family moved into a section previously inhabited only by white persons. The men shot were white.

WOMAN KILLED ON PILGRIMAGE

Police and Pilgrims Clashed at Town Where Virgin Was Reported Seen.

BRANDED A FRAUD.

BUDAPEST, Hungary, Sept. 10 (Canadian Press).—One woman was killed and another seriously wounded yesteday in a clash between police and pilgrims, growing out of the attraction of large crowds to Nagy Szakacsi, Hungary, by reports that the Virgin had appeared recently to young peasant girl there.

The population of the district has been greatly excited by the reported miracle and in spite of a pastoral letter issued by the archbishop of the diocese, branding it as a fraud, thousands of pilgrims have visited there.

RHEUMATIC PAINS GO QUICKLY WITH OLD TIME REMEDY

First Day's Treatment in Many Cases Relieves All Pain.

New remedies spring up every day ,but most of them do not last long and it is the old-time remedies that have stood the test of long trial which are the best in the end.

For rheumatic pains there is nothing that makes them disappear more quickly than the old-time scientific combination called Rheuma. Thousands have given grateful testimony to the almost instant relief which Rheuma has given them from the torturing pains, in many cases after the very first treatment.

Rheuma is known everywhere for its wonderful effects and if you suffer from rheumatism in any form, you owe it to yourself to try it. Rheuma is sold by McDermid and Jury and other good druggists with a guarantee of absolute satisfaction or your money refunded.

Only an old-time remedy that has been successful over a period of years could make such a liberal guarantee. Don't suffer any longer, get a bottle of Rheuma today.

LET IT RAIN.

New Song Hit Catches Popular Fancy—Southern Setting.

The sunny south has ever been a favorite theme of songwriters. Ever since Stephen Foster gave the world "Swanee River" the songsmiths have tried to outdo one another in singing the praises of Kentucky and Virginia.

The latest song to catch the popular fancy is another tune by Walter Donaldson, the writer of "The Midnight Waltz", entitled "Let it rain, Let it Pour, I'll be in Virginia in the Morning."

The lyric is by Eliff Friend, writer of "June Night", and is one of those typical Southern themes that seem to steal their way into the hearts of the people.

Radios, phonographs, bands and orchestras, as well as vaudeville singers, have been tuning up to the snappy rhythm of "Let it rain, Let it Pour," and now the newsie it whistling it while he hustles his papers.

The first oil well in California, drilled at the head of Pico Canyon in 1870, is still producing.

CHOLERA SPREADS IN JAPANESE CITIES

Sailing of American Liner is Held Up by Case of Disease.

TOKIO, Sept. 10 (Canadian Press). — The scheduled sailing of the liner President Lincoln for San Francisco was delayed yesterday by the discovery of a case of cholera in the crew. Cholera is slowly spreading in Tokio. There are now seven actual cases here, but health officials say there is not yet cause for alarm. There are reported to be thirty-four cases in Yokohama, where there have been twelve deaths. In Kobe there are six cases.

OBITUARY.

JOHN CARTER.

HASTINGS, Sept. 10. — The death occurred on Tuesday evening at the home of Mr. and Mrs. Ross Payne, of Mr. John Carter.

Deceased has been deprived of sight for eight years, and was of a patient, kind and loving disposition, and was known by everyone in Hastings and vicinity as "Uncle John" Carter. He was only ill for a short time before his death.

Deceased was born in Otonabee in 1838 and lived there for a number of years before moving to Percy, on the Cobourg Road, where he made his home, and twenty three years ago came to reside in Hastings where he has since made his home.

He is survived by one sister, Mrs. Eliza McMillan.

The funeral took place on Wednesday afternoon, from the residence of Mrs. Joseph Carter, interment being made in the Trent Valley cemetery.

MILLBROOK COUNCIL.

Routine Business Transacted —Inspect Bridges and Culverts in Village.

MILLBROOK, Sept. 10. — Millbrook Council held a brief business session on Friday evening, Reeve W. T. Wood in the chair. Councillors all present except Councillor Lang, who is absent in the West.

The following accounts were read, and on motion of Councillors Eakins and Sayles, ordered paid:

Hydro-Electric Company, $8.10; Hydro - Electric, street lighting, $64.96; F. McIvor, labor, $17.90; J. Griffin, $33.60; H. Lord, labor, $40.50; J. W. Hall, Peterboro, tile, $306.86; Canadian National, freight on tile, $36.40; S. Donnelly, labor, $94.00; H. Nattrass, constable and laborfi $27.45; Bell Telephone account, $2.65; P. I. Bentley account, $2.80; Mirror Office, printing, $22.50; R. Wallace, labor, $6.00.

It was decided that the Reeve and Council meet at 9 a.m. Saturday and make a tour of inspection of bridge and culverts on Bank Street with a view to necessary repairs.

THREE GET LASHES

REGINA, Sept. 9.— (Canadian Press.) — Edward Carson, John Stewart and George Ickay were sentenced this morning to nine months in jail, each to receive ten lashes during the terms of confinement for a hold-up last night. They were convicted of robbing Albert Chase of $30 and a watch after attacking him on South Railway street, here.

Coming Events

Friday, Sept. 11.

Seventy-five years ago today Jenny Lind gave her first concert in America.

Baron Byng of Vimy, Governor-General of Canada, is 63 years old today.

Meeting in Washington to plan national memorial to late William J. Bryan.

Fifty thousand Klansmen of Southwest begin great rally in Dallas, Texas.

School Fair of Belmont Township at Havelock.

Market Lamb Fair and Sale at Havelock.

Hon. G. N. Gordon speaks at Liberal meeting at Belleville. Premier King will be present.

Cavan Rural Fair.

Second day of Peterboro Flower

KILLED BY CAR.

Dorothea Mansfield, 5, of Long Branch, Was Fatally Hurt.

TORONTO, Sept. 10.—(Canadian Press).—Dorothea Mansfield, aged five, of Long Branch, was instantly killed yesterday when a motor car driven by S. Timmings, New Toronto, struck her.

"Nemo-flex" Corset Style No. 718 - $8.00

A smooth fitting model for the woman who needs thigh control. Very low top and lightly boned. Elastic thigh bands for close, clinging hip lines. Laced section below front steel adds to smooth fitting effect. Made of beautiful pink brocade, with six garters. Sizes 24-38. Price $8.00.

Nemo-flex

CORSETS-COMBINATIONS GIRDLES - BRASSIERES

Sold in Peterboro by CRESSMAN & Co., Ltd, ROBERT FAIR & Co.

Made by Kops Bros., Limited, Toronto. Makers of Nemo Corsets.

14

RAILWAY TIME-TABLES.

CANADIAN NATIONAL RAILWAYS
All Trains Daily Except Sunday.
(Corrected to date.)

No. 91—7.10 a.m., for Lindsay and Toronto.
No. 96—8.10 a.m., for Fort Hope and Toronto, Montreal, Halifax and Portland, Me.
No. 93—8.20 a.m. for Lindsay, Orillia, North Bay and Toronto.
No 95—8.35 a.m., for Hastings, Campbellford, Belleville and points on the main line east.
No. 371—8.30 a.m. for Lakefield.
No. 92—12.00 noon for Lindsay, Port Hope, Ottawa, Toronto, Buffalo, New York and Philadelphia making connection with the International Limited for London Detroit, and Chicago.
No. 100—12.15 a.m., for Hastings, Campbellford, Belleville and Ottawa.
No. 373—12.05 p.m. for Lakefield.
No. 95—5.34 p.m., for Lindsay, Orillia, Midland, North Bay and Toronto.
No. 99—8.19 p.m. for Lindsay.
No. 94—9.10 p.m., for Port Hope, Montreal and Boston, Halifax and Portland. Carries sleeper for Montreal.

CANADIAN PACIFIC RAILWAY.
(Corrected to date.)

GOING EAST—
12.05 p.m.—Norwood, Havelock, Bonarlaw, Tweed, Perth, Smith's Falls, Kingston, Ottawa, Montreal and intermediate points daily. On Sunday this train proceeds east only as far as Havelock.
8.20 p.m.—Indian River Norwood, Havelock and Tweed. Daily except Sunday.
11.55 p.m.—Havelock Tweed, Kingston, Perth, Smith's Falls, Montreal, St. John, Boston and New York. Daily except Saturday.
12.55 a.m.—Havelock, Tweed, Kingston, Perth, Smith's Falls, Ottawa.
GOING WEST—
4.25 a.m.—Myrtle, Toronto, Guelph, Goderich, Hamilton, Galt, Woodstock, St. Thomas, London, Chatham, Detroit, Chicago and New York. Daily.
6.00 a.m.—Toronto (Yonge street), Owen Sound, Teeswater and intermediate points. Daily except Sunday.
7.35 a.m.—Toronto, Hamilton, Brantford, Buffalo, Rochester, Boston, New York Galt, Woodstock, London, Chatham, Detroit and intermediate points between Peterboro and Toronto. Daily except Sunday.
9.35 a.m.—Bethany, Lindsay, Orillia, Port McNichol and intermediate points. Daily except Sunday.
3.35 p.m.—Toronto, Hamilton, Brantford, Buffalo, New York, Galt, Woodstock, London, Windsor, Detroit, Chicago and intermediate points between Peterboro and Toronto. Daily.
6.50 p.m.—Lindsay, Toronto and intermediate points. Daily except Sunday.

McClary's Sunshine Furnaces

are sold on a heat-guaranteed basis because they are built to the specifications of

McClary's Heating Engineers.

These men have made a life study of the requirements of warm air heating and

Their Knowledge and Experience

are available to you through McClary's dealer, in properly installing your furnace.

Have the Comfort and Dependability

of the Sunshine Furnace guaranteed to heat your home under all weather conditions, with any kind of fuel.

Take No Chances With Your Home.

Have proper heating arrangements so that the comfort and health of your family will be assured.

McClary's Sunshine Furnace

Descriptive literature and name of your nearest dealer sent on request by McClary's, London, Toronto, Montreal, Winnipeg, Vancouver, St. John, N.B., Hamilton, Calgary, Saskatoon and Edmonton.

31

Adamson & Dobdin

Exclusive Local Agents for Sunshine Furnaces—177 Simcoe St.

The Evening Examiner

PHONES—Editorial 1601. Business Office, 1600. Private Branch Exchange to all Departments.

The Examiner is a member of the Audit Bureau of Circulation.

The Daily Examiner, published every lawful evening, by The Peterborough Examiner, Limited. Office, 419 George street. $6.00 per year, delivered in city; out-of-town subscribers by mail, $4.80 a year.

The Weekly Examiner, published every Thursday. Subscription price $1.50 a year.

U. S. REPRESENTATIVES

Special U. S. Representatives—W. H. Stockwell, 629 People's Gas Building, Chicago Ill.

New York—Chas. F. Miller, 225 Fifth Avenue.

Advertising Rates on application.

R. M. GLOVER, Managing Director.

THURSDAY, SEPT. 10, 1925.

PREPARING FOR THE ELECTIONS.

The electoral machinery for the Federal election is already at work, and the registration of urban voters is scheduled to begin on September 24th.

The first duty of every man and woman qualified to vote at this election is to protect his or her franchise, and, therefore, the electors should watch closely for instructions as to how to proceed to make sure their names are on the lists.

It is of the utmost importance that each elector should take it upon himself to see that he has not been deprived of his right to vote, and the matter should not be left until the last minute—hence the present warning.

When official instructions are published it is to be hoped that every voter in the district will make sure that his franchise is protected.

NO PROGRESSIVE CANDIDATE?

Despite the fact that many rural voters have been added to this constituency by reason of the addition of the townships of Otonabee and Douro to the former West Peterboro riding, the present indications are that there will be no Progressive candidate here, and that the fight will be a straight duel between Hon. Geo. N. Gordon and the candidate selected at the Liberal-Conservative convention.

There is plenty of time, however, for a change in the situation, and there are those who say that Mr. G. A. Brethen, who was the Progressive member for East Peterboro in the Parliament just dissolved and whose riding was wiped out by the Redistribution Bill, would not be averse to trying his fortune as the standard-bearer of the Progressives in the new west riding.

That is a development that might possibly enter into the campaign, but at present the signs do not point to anything but a fight between the two old parties.

A FEELING OF RELIEF.

The general reation of the public—if the expressed opinion of the people of Peterboro can be taken as a criterion—to the announcement of a general election has been a feeling of relief.

The air has been so full of rumours of a campaign that the man on the street feels glad that the uncertainty is over.

The launching of a Federal election is not always received with satisfaction, as a political fight necessarily carries with it interference with business to a more or less extent.

The date chosen on this occasion, however, is regarded as satisfactory both to the farming community and the world of business, and merchants in particular are pleased to know that the campaign will be over well in advance of the Christmas trade.

In addition to this, there seems to be a general feeling that an election will clear the air and relieve the political situation of the element of uncertainty that has marked it for some time.

PETERBORO'S EXHIBITION.

Peterboro's Industrial Exhibition is out after a new attendance record this year with 30,000 set as the mark at which to aim.

The people of the city and district can easily send the attendance up to this figure if they get in behind the Exhibition with the same enthusiasm and interest shown by the Directors.

With a five-day Exhibition, a wider range of exhibits, a more ambitious programme of entertainment features—in short, with every department improved and enlarged—there is every reason to expect that the patronage will show an increase proportionate to the general growth of the Exhibition.

The main essential is that the citizens generally should see that it is their own Exhibition, and that its future progress depends upon one thing, that is the support given by the people of the city and district.

No matter how enthusiastically the Directors may plan for development it cannot come unless the public does its part by supplying liberal patronage.

The acid test is furnished by the cash receipts, for exhibitions, like most other enterprises, have to depend upon taking in enough revenue to finance themselves from year to year.

Make Peterboro's Exhibition the biggest success on record.

SUBSTITUTES FOR HARD COAL.

There is an aspect of the possible anthracite strike which should receive serious consideration by all concerned. It is that when people learn to use a substitute for something to which they have previously been accustomed they are apt to continue the use of the substitute. This country exports a large quantity of hard coal to Canada. There are Welsh and Scotch varieties of hard coal, and it is important to consider the possibility of losing the Canadian market altogether, with any settlement of the possible coal strike, whichever side won or whatever compromise was accepted.

That grade of Welsh coal which calls itself anthracite can be sold on board the boat at Montreal at $10.94 a ton. The corresponding Scotch grade, both of these in suitable sizes for domestic consumption, can be sold at Montreal, under the same conditions, for a dollar a ton less. The price of American egg and chestnut sizes of anthracite on the railroad car at Montreal is $11.98, with stove coal 50 cents higher.

To overcome the Welsh and Scotch competition American coal is retailed at $15.75, as against Welsh coal at $16.50 and Scotch coal at $16.25. The difference seems unreasonable, but the retailers of the Welsh and Scotch coals are taking advantage of the large number of Canadian people who are willing to pay a difference in order to "trade within the Empire." One American hard coal company considers that this form of patriotism could be made to yield $2 a ton as a differential.

Welsh seems a better grade of coal than Scotch, and the increase in the use of it in Canada ought to make our anthracite owners and operators sit up and take notice. The imports into Canada were 166,427 tons in 1922, 240,303 in 1923, 273,433 tons in 1924, while for five months of 1925 the same or an increasing rate of advance is continued. Dealers in Welsh coal claim that there is more heat in a ton than in one and a quarter tons of American anthracite because of there being about a seventh of the quantity of ash. The Scotch coal imports amount to about 40,000 tons, and it seems to be poor stuff, carelessly shipped and badly screened. The Scottish shippers, however, may learn to do better if our anthracite miners and operators insist on giving them the chance. —Barron's.

THE CURSE OF HIGH TAXES.

Nations and communities are gravely and constructively seeking to solve the tax problem. They have made the discovery, after a long orgy of imprudence, that there is a limit beyond which high taxation defeats itself. That is to say, at a certain point the rate produces less revenue; and the reason is clear. Taxes are paid out of savings, and savings are produced by the free exchange of labor for wages or their equivalent. As savings are drawn upon to an unreasonable degree, enterprise is checked and the demand for labor of all classes shrinks. In other words, wages turned into savings constitute available capital, and capital is what makes the wheels go round. Consequently, less capital, fewer wheels revolving.

Western municipalities have been the first to reach a sober view of this matter. That was but natural, seeing they had reached the greatest heights in the matter of taxation and had most acutely felt the pinch of consequences. In a chastened spirit, they have given effect to definite plans for the reduction of both taxation and capital liability. The results have been as satisfactory as they have been stimulating. There is not a city west of the Ontario boundary which has not made substantial cuts in assessment, the tax rate, and debenture indebtedness. Winnipeg and Edmonton are conspicuous examples. Vancouver and Victoria are not far behind.

Communities are not different from individuals. When a man has become a spendthrift, he shrinks from economy. He likes the joy of satisfying his wants. When, however, he has heeded the call of prudence, and sets in motion a rational plan of retrenchment, a new sense of satisfaction comes to him as he sees his savings grow. Municipalities are similarly influenced. Once they have begun to economize, it becomes almost a passion with them. They are, in fact, like individuals, apt to overdo it; for there is unquestionably a point at which it is as foolish to save as it is to be extravagant. Parsimony never pays.

Some of our Ontario cities have been going at a reckless pace. As an example, not long ago the Financial Controller of Toronto told the City Council quite bluntly that it would have to shorten sail or land on the rocks. Of course, city councils are not wholly to blame. If we are to arrest the advance in municipal taxation the people must cease to press for increased services. They must learn that economy can never be brought about while they are insisting on having things which are unavoidably translated into taxes.

The situation today is that western cities are cutting down their taxes and their debts, while most of the Ontario cities are doing quite the opposite. Without indulging in strong terms, it might be said that practically the whole world is seeking a new outlook in this matter of taxation. Every sane man knows that taxes are both hurtful and beneficent, and that great care must be exercised in keeping within the limit of safety. Nobody knows precisely where that limit begins or ends. The factors which come into the reckoning are numerous, and some of them can scarcely be appraised; but, speaking broadly, it is a sure sign that the boundary of prudence has been passed when higher rates fail to bring in larger revenue.—Ottawa Journal.

CANADA NEEDS THE BEST IN MAN.

Canada's natural resources are calling for development, and in this work Canada is calling also for the master mind. Nature has provided natural resources in such bountiful supply and wide variety as to interest all who have any thought for the future of the Dominion and what the utilization of the resources may mean to her.

A recent illustration is the harnessing of the water powers of the Saguenay River at Lake St. John, says the Natural Resources Intelligence Service of the Department of the Interior.

Here, in what until recently was a forested area, an enormous volume of power will shortly be provided, the result of the enterprise of far-seeing men.

Thousands of horse-power will be available to industries as yet non-existent, but large manufacturing concerns will early take advantage of it.

One company alone has announced that from 5,000 to 6,000 Canadians will be required at a new plant to be established in the area, while others may be expected to add largely to these numbers.

Into Northern Ontario and the adjoining portion of Quebec large numbers of prospectors and mining men are blazing trails in search of the additional mineral resources that are known to exist in those regions.

The Prairie Provinces also have their trail breakers, men and women, who are establishing themselves on the frontiers of civilization, making new homes and rearing families of new Canadians, from which may some day come the leaders of thought and action in this Dominion.

A new country, for its development, requires, and holds a fascination for, the best that is in man.

The weakling cannot stand the strain of progress that is demanded, and Canada is no place for them.

Pushing back the frontier is a man's job.

The late Lord Curzon, in his Romances lecture at Oxford University, when speaking of life on the frontiers of the British Empire, described it as "an incessant struggle with nature and man, where man has found a corresponding discipline for the men of our stock. Character is there moulded, not by attrition with fellow-men in the arts or studies of peace, but in the furnace of responsibility and on the anvil of self-reliance."

Making new trails to the industrial possibilities or to the homestead—the development of natural resources in its most varied forms—calls for energy and initiative of the most daring and persevering character, and Canada offers ample opportunity to those who can measure up to this high standard.

EDITORIAL NOTES AND COMMENT.

Let us make it 30,000 in 1925.

Ex-Premier Drury is apparently preparing to attempt to show that there is nothing in the old saying, "They can't come back."

Many are nominated—but not all are elected.

Peterboro people should not forget the Children's Aid Society tag day on Saturday. It is an effort on behalf of a good cause and deserves support.

Does all that any pen can do

The Hercules writes readily—smoothly—clearly. Solid gold nib with iridium point in fine, medium and coarse, automatic self-filler, safety screw cap, pocket clip—Does everything that a more expensive pen can do and does it well. See a Hercules wherever pens are sold. If your dealer cannot supply you, send $1. for pen direct.

Hercules Pen Co.
70 Lombard St.
Toronto
BRITISH MADE

Hercules pen $1

Wise and Otherwise.

Haste trips on its own heels, fetters and stops itself. —Seneca.

• • •

Haughtiness lives under the same roof with solitude. —Plato.

• • •

He is well constituted who grieves not for what he has not and rejoices for what he has. —Democritus.

• • •

Health and cheerfulness mutually beget each other. —Addison.

• • •

What we hear moves less than what we see. —Roscommon.

• • •

A generous heart repairs a slanderous tongue. —Homer.

• • •

A tower of strength is an honest man. —Bulwer.

• • •

Eloquence is the transference of thought and emotion from one heart to another, no matter how it is done. —Gough.

• • •

The secret of influence is will, whether good or bad. —Robertson.

• • •

No man can ever rise above that at which he aims. —Hodge.

• • •

The great secret of success in life is for a man to be ready when his opportunity comes. —Disraeli.

• • •

Our moods are lenses coloring the world with as many different hues. —Emerson.

• • •

It should be part of your religion never to hurt any man's feelings. —Howard.

• • •

A judicious reticence is hard to learn, but it is one of the great lessons of life. —Chesterfield.

• • •

Let a broken man cling to his work. If it saves nothing else, it will save him. —Beecher.

• • •

Style is the gossamer on which the seeds of truth float through the world. —Bancroft.

VOICE OF THE PEOPLE

TWO SHIFTS IN SCHOOL.

Editor, The Examiner.

Sir,—It is the view of many citizens, that if the state of affairs in regard to paucity of accommodation for scholars in our schools be as serious as outlined in the situation as stated by Mr. Jamieson recently, that something practical should be done, and quickly.

We are all stockholders in an industry, that of turning out partially educated or educated (if we concede that such is accomplished) young people. This industry costs us the largest overhead expense of any business in the municipality. We have our schools, kept up and manned, and used practically only nine months in the year, and only partially during the days of those nine months. The foundation of this waste of time, opportunity and expense is to keep in step with a certain routine—just as the German is taught the goose-step.

It is time that a number of the stockholders came together and conferred with the directors of the enterprise, the Board of Education, and read to the Board something of the nature of an educational riot act. That certain things might cease and a policy of putting to use the facilities, which the enormous overhead expense provides, to accomplish much more in a given time.

No industrial business would for one day permit a state of affairs such as we have prevailing. If the market demands additional product, then the factory is run on overtime until the demand and supply about equal. We seem to have in the city an overplus of children waiting to be informed, which is about the extent to which the larger number will be educated, as we express it. The logical thing to do is to place our schools on two shifts, one set of scholar attending from eight to twelve in the morning, and another set on duty from one to five in the afternoon. The building, the heat, the attendance will cost no more and we shall be on the way to double the product, such as it is. For if the crowding prevails, as alleged, there must result in inattention to many.

Of course there will be objections. Life would be a poor thing without the kickers. Teachers, parents, caretakers, even pupils, all a part of the educational system as we have it devised for us, will object. The teacher who is on the way to be mentally exhausted by twelve o'clock will object to carrying on, as the mechanic in the factory or workshop does. It may upset the family routine to get the children ready an hour earlier and to have them at home in the afternoon. But children and young people, who now seem to be debarred from a chance to be taught, even if sitting cross-legged on the floors of the school building halls as we have been told most pathetically is the case.

For the love of Mike let us do something practical. We may have to employ a few more teachers to ease the burden of a strenuous pedagogic life, but the total cost for extra help will not nearly amount to the cost of the use of the $300,000.00 that we are told is to be our educational salvation.

There be many things we want, and yet do not need. Do not need, while we may make what we have answer for a time, at any rate. If it be only a question of teachers, we are assured that the supply has overrun the demand. So if the unemployment, in this respect, be lessened, good will have been accomplished, and the Craft of Teaching should hold up both hands in approval.

Another thing. I find that each afternoon many pupils are fired out of the institute, and questioning such am told that they have one or two "spares." Which means hours in which subjects are being taught in which they are not interested, or taking. Why, in Sam Hill, are not these young people set at continuing the studies they are taking or interested in, and urged to perfect themselves in such, rather than be sent out to wander around the park and spend a boisterous hour, as has prevailed. Much of this is wholly the fault of an excessive routine, that might be obviated. No factory manager or foreman, if the apprentice has not work at hand to which he is accustomed sends the youth home. Not much. He finds some other work to keep him busy. And going to school is only a form of mental work preparatory to acquiring information useful in after life.

No doubt it would be an awful wrench for all concerned to be jerked over to a two-shift situation, but that situation calls for something drastic to be done, or we shall have going up to a half million dollars spent on additional mental factories if we let things drift.

F. H. Dobbin.

REVIEWS SITUATION

The Editor
Peterborough Examiner.

Dear Sir:

The first shot has been fired and from now on there will be hard fought skirmishes, some conventional but many unconventional. In the heat of the political battle about to be waged, due principally to the short campaign, many exceedingly personal remarks will be made and side issues entirely irrelevant will be raised. Sitting members and others will endeavour to show to their constituents what mighty fine fellows they have been and what a tremendous amount of work and persuasion was necessary on their part to make Parliament realise why this bridge or dock was necessary. Efforts will be made to varnish facts, to turn deficits, by conjuring of figures, into surpluses and to generally cover up any shortcomings by promising a grand and glorious future.

Three weeks ago "The Financial Post"—certainly a non political journal—published an article under the caption "BRING ON THE ELECTION; STOP THE NATIONAL LOAFING". What did they mean? Very shortly after the publication of that article our Premier, The Right Hon., W. L. MacKenzie King stated in a lengthy communication issued to the press that the Government would not be stampeded into any dissolution of Parliament just to please the leader of the opposition or his press. Furthermore, he stated that the government would only appeal to the electorate when they were convinced that there were national considerations so imperative as to necessitate an appeal. Now we learn or may presume that in the space of two weeks those national considerations have arisen with such an impelling force as to cause our government to make this appeal, but for what reason?

Mr. King is reported as having said in his memorabe speech at Richmond Hill on Saturday that although not doubting the ability of his government to carry on until February, 1927, national considerations over rode party exigencies and they decided to go to the people but he could not forgive the leader of the opposition—Mr. Meignan—for the reckless and unwarranted way in which he talks about conditions in Canada.

Now that we have these declarations before us let us winnow away the chaff—those superfluities of speech—and what have we left? Just three issues—Railways, Tariff and Senate.

RAILWAYS—We are told that the Canadian National Railway is creating a large operation surplus annually, which of course is quite easily absorbed by the large capital deficit it produces, the difference having to be met by taxation but the responsibility for this cannot be charged to Sir Henry Thornton

(Continued on page 7.)

CATTLE, GRAIN AND PRODUCE

Peterboro—Toronto—Montreal
Winnipeg

RETAIL

Fruit.

Bananas, 70-50c doz.; oranges 50-70c doz; grapefruit 2 for 25c; lemons 40-50c doz; cooking figs 3 lbs 25c; layer figs 40 lb; dates 9-15c lb; cocoanuts 10-20c each; peaches 75c-$1.25 basket; plums, red, 10c qt.; greengages, 2 qts. 25c; red Lombards 60-80c basket; blue (fancy) 70-85c; egg 65c; greengages 80-90c; Reine Claude 70c; watermelons $1.50 each; canteloupes 10-15c each; honeydew melons, 60c; Montreal melons 15-40c each, $1.25 basket; harvest apples, 30-40c peck; cooking apples 25c peck; pears (Canadian Bartlett) 75c-$1.25 basket; grapes (California) 20-25c lb; domestic, 50-60c basket; Malaga 30c lb; huckleberries 30c qt, $2.25-$2.50 basket.

Vegetables.

New potatoes 25c peck; beets 5c bunch, carrots 5c bunch; green onions 5s bunch; cooking onions 4 lbs. 25c; cabbages 10-15c; lettuce 5c bunch; head lettuce (California Iceberg) 15-25c; celery 10-20c bunch; parsley 5c; peppers 5-10c each; cauliflower 15-25c; radishes 5c; tomatoes 5c lb; 40-50c basket; cucumbers 5c each, 75c basket (11 qt.); egg plant 10-15c each; vegetable marrow 10-15c each; sweet potatoes 10c lb; gherkins $1.00-$1.25 basket; bantam corn, 15-18c dozen.

Nuts.

Mixed 25c lb; peanuts in shell 35c lb.; shelled walnuts 45c lb; whole halves 70c; California budded 50c lb; Shelled almonds 50-70c lb. Brazil nuts 25c lb pecans 85c lb.

Dairy Products.

ButterCreamery 40c lb; dairy 38c lb; lard 21-24c lb; shortening 17-20c lb.

Eggs 32c dozen.

Cheese, 20-40c lb.

Honey.—Clover, 5lb. pail, 63-70c; comb, 25-30c.

Fish.

Salmon trout 20-25c lb; sea salmon 25-30c; whitefish 20-25c lb; halibut 35c lb.

Meats.

Beef 10-35c lb; veal 10-30c; lamb 15-40c; mutton 12-28c; pork 25-38c; bacon 38-50c; sausage 18-20c; chicken 22-45c lb.

Flour.

Flour, half barrel $5; pastry, 24 lb. bag, 99c-$1.15.

Grain

WHOLESALE

Fall wheat $1.20 bushel; spring wheat $1 bushel; barley 65-68c; rye 80c; oats 38c; peas $1.15-$1.25; alsike $8 to $8.50 bushel.

Hay, Bran, Etc.

Hay, baled, $12-$14; loose $12; straw, baled, $8; bran $28; shorts $30.

Hogs.

Live Hogs; thick, smooth, $13 cwt; select graded, $14.25; dressed, heads on, $20.75; head off, $21.75.

Hides.

Cow 10-11c; horse $3.50-$4 each; calf 15-16 lb; lamb 75c-$1 each; shearlings 25-35 each.

MONTREAL GRAIN

MONTREAL, Sept. 9 (Canadian Press).—The export trade in Canadian grain on the Montreal market today was quiet, there being only sales of a few loads of oats and the bids on barley were 9d. per quarter out of line. The domestic business was also slow and the market was generally inactive. Sales of Ontario and Quebec No. 2 white oats were made at 49 1-2 cents, and No. 3 white at 48 cents per bushel, extrack.

The feature of the local flour market was the weaker feeling that developed for winter wheat grades and prices were reduced 30 to 40 cents per barrel. The softness was attributed to the increased deliveries of wheat to Ontario millers of late and the freer offerings of flour for shipment in the near future.

A steady feeling prevailed in the market for all lines of millfeed and the volume of business was moderate. The trade in rolled oats was quiet and prices were unchanged.

Prices for all grades of eggs were firm under a good demand. The butter market was quiet and firm. An easier feeling developed in the cheese market and prices were reduced 1-8 to 1-4c per pound.

EGG PRICES

OTTAWA, Sept. 9 (Canadian Press).—The egg market continues firm with strong undertone and the likelihood of a further advance in the near future. It seems evident that the peak of production has been passed and wholesale distributors are commencing to look more and more toward storage stocks as a source of day to day supply.

Toronto—Jobbing, specials 43, extras 41, firsts 38, seconds 34.

Montreal — Jobbing, extras 40, firsts 37, seconds 32.

Winnipeg—Dealers paying, extras 32, firsts 30, seconds 26, cases returned. Jobbing, extras 38, firsts 35, seconds 31. Poultry receipts increasing and quality good.

CHICAGO GRAIN

CHICAGO, Sept. 9 (Canadian Press).—Wheat took a sudden upward swing in price today at the last. Much of the buying which accompanied the advance was apparently inspired by belief that the market might do better after the Government crop report was out of the way. This, however, was before it was known that the Government's new estimate of spring wheat production was as much as 21,000,000 bushels more than the forecast a month ago. Closing quotations on wheat were firm, 3-8 to 1 1-2 cents net higher, December $1.53 1-2 to $1.53 5-8, and May $1.57 1-2 to $1.57 5-8, with corn unchanged to 1 5-8 cents up; oats at 1-2 to 1 cent gain, and provisions 7 to 45 cents down.

At first the wheat market tended down grade, owing largely to well-founded assumption that the Government estimate of the 1925 domestic yield of spring wheat would exceed the latest previous official figures. On the other hand, rain in Canada as well as possible frost there tonight acted as something of a counterbalance. Besides, Winnipeg advices appeared to indicate a more liberal demand from Europe than most traders had supposed. The market here was, therefore, in position to sympathize readily with a rising trend which developed in values northwest.

Gossip was prevalent that the heavy movement of new wheat both sides of the Canadian boundary had not been exercising the depressing effect which would ordinarily be looked for. There were also reports that the crop movement in South Dakota showed a falling off. Under such circumstances, late offerings were absorbed by commission houses, and the close was at almost the day's top figures.

Despite rains, corn advanced on account of correct predictions that aside from September damage the Government estimate of yield would be more than 50,000,000 bushels short of the last previous official forecast. Oats followed corn.

Lower quotations on hogs weakened the provision market.

PETERBORO INDUSTRIAL EXHIBITION

5—DAYS—5 SEPT. 15-16-17-18-19

Let's Make It 30,000 This Year!

More Exhibits, More Events, More Attractions, Including AL. SWEET'S ROYAL HUSSAR SINGING BAND OF CHICAGO

BOYD & LINDERMAN'S MIGHTY MIDWAY

Including SEVEN GREAT RIDING DEVICES—Whip, Seaplane, Merry-Go-Round, Ferris Wheel, Over-the-Jumps, Merry-Mix-Up, Caterpillar

TUESDAY EVENING—Introductory Night
Gates Open at 6.30 Free Admission
Band Concert in front of Grand Stand by Al. Sweet's Band, commencing at 8 p.m.
Grand Stand Admission, 25c

WEDNESDAY—School Children's Day
Gates Open at 9 o'clock Buildings All Open
Band and Vaudeville Performance Children's Races
Full Evening Performance, Including

BIG FIREWORKS DISPLAY

Wednesday, Thursday and Friday Exhibition is in Full Swing All Day and Evening, with Horse Races Each Afternoon
School Children up to 4 p.m., 5c; After 4 p.m., 15c
Grand Stand Free
Adults, 35c Grand Stand, 25c

A THOUGHT.

USE THE MINUTES.

We all ave the same sixty minutes, the same twenty-four hours, to work with; and the man who achieves the greatest success is the man who knows how to work with this period best—how to get the most out of it. Time-economizing is more important than money-economizing, for the right use of time is the price of every earthly accomplishment and reward.

To the scientist, time is literally the measure of achievement. His treasury of years has a limit; his work, unfinished, will pass on to another who will receive the reward.

To the business man, time is capital. He can borrow a million in money—he cannot borrow, beg, steal or create a minute.

Money, art, comfort, inventions that save hours for thousands, discoveries that lengthen lives by decades—all depend upon time. Use the minutes.

Putting off an easy thing makes it hard—and putting off a hard thing makes it impossible. In all your dealings, remember that today is your opportunity, tomorrow some other fellow's.

ARE YOU?

OF COURSE YOU ARE GOING TO HEAR AL. SWEET AND HIS CHICAGO SINGING BAND AT THE PETERBOROUGH EXHIBITION, SEPTEMBER 15-19.

12464-1057

OPEN LETTER NO. 5

HON. W. L. MACKENZIE KING,

Prime Minister and President of the Priy Council, Ottawa.

Dear Sir:

Why does every Canadian town, that has a real live Council or Board of Trade, "go after" factories? Why is it always ready to consider a concession of some kind in order to secure for itself a new industry that might otherwise decide to locate elsewhere?

Of course we all know the answer. Its people think that the establishment of a new industry is going to increase the prosperity of their community, give work to the unemployed, add to the population, get the empty houses rented and start the building of new ones, increase property values, provide a larger and better market for the produce of neighboring farmers, bring more farmers from longer distances to sell their produce and to do their shopping, and thus to swell the volume of retail business.

That is what they actually believe! Now, either they are right or they are wrong. If they are wrong, if they are cherishing false hopes, then they are committing themselves to a course of action that in all probability they will subsequently regret. In that case some one ought to warn them of their error.

You are the economic health officer of Canada. What is your advice to them? If you know that the thing they are reaching for is like the gold at the foot of the rainbow, it would at least be a charity on your part to correct them:

But if you know that they are hot on the quest of real prosperity, why place in their way stumbling blocks in the form of lower customs duties, that can only retard, if not entirely defeat, the attainment of their object?

Yours respectfully,

J. J. GIBBONS,
President.

119 West Wellington Street, Toronto, 2.

J. J. GIBBONS LIMITED
Advertising Agents.

Monday's issue of this paper will publish letter number Six.

Finer Tea

means more delicious cups.

"SALADA"

GREEN TEA

Blended from only the choicest young leaves, yields very richly. Superior to any Japan or Gunpowder. Try it.

POTATO CROP OF UNITED STATES 111,000,000 BUS. LESS THAN 1924

Estimate of 344,000,000 Bushels Shows Effect of August Drouth.

CORN SHRINKS

WASHINGTON, Sept. 10.—(Canadian Press).—Crop yields this year will be, on the whole, well below the average of recent years, the Department of Agriculture's crop reporting board announced yesterday in issuing its September production forecasts. There has been little improvement in the general situation in the past month.

Corn deteriorated on account of dry weather in large areas and indicated production now is 2,885,000,000 bushels, a loss of 65,000,000 bushels in the last month. The indicated crop is 448,000,000 bushels more than produced last year, but slightly under the average of the last five years.

Spring wheat yields are running slightly higher than early expectations. The crop is now forecast at 284,000,000 bushels, or 21,000,000 more than early August conditions indicated, and 1,000,000 more than was produced last year. Winter wheat, already harvested, is estimated at 416,000,000 bushels, making the country's total prospective wheat crop about 700,000,000 bushels, or 22,000,000 more than produced last year, but 137,000,000 less than the five-year average.

Potato prospects declined 9,000,000 bushels because of hot weather in August, and the crop is now forecast at 344,000,000 bushels, which is 111,000,000 bushels smaller than last year's harvest.

Threshing of oats brought results above earlier expectations and a production of 1,462,000,000 bushels is indicated. That is a gain of 75,000,000 over last month's forecast.

HARVESTER KILLED.

REGINA, Sept. 10.— (Canadian Press.)—Charles Gillespie, harvester, of Montana, was almost instantly killed when his car went over a five-foot embankment, near Pontiex Tuesday.

REPORTED ASSASSINATED

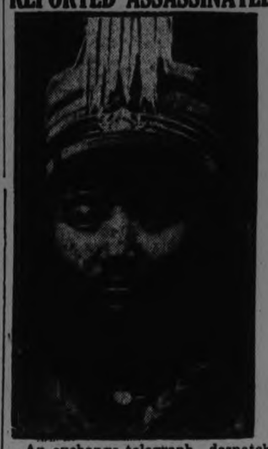

An exchange telegraph despatch from Hong Kong says Lieu Chung-Hoi, famous minister of the Cantonese government, has been assassinated.

BROKE INTO HOUSE.

Motorists Seeking Food Given Freedom.

KINGSTON, Ont., Sept. 10. — (Canadian Press.)—The two young people, Kenneth Pybus and Greta Forsyth, who undertook to find something to eat for the party with which they were motoring and fell into the hands of the law, charged with having unlawfully entrede the premises of Ross Emmons, appeared before Judge Lavell yesterday, and after electing to be tried by the judge rather than by a jury, entered pleas of guilty and were let go on suspended sentence.

What COMFORT LYE

Comfort Lye is a very powerful cleanser. It is used for cleaning up the oldest and hardest dirt, grease, etc.

Comfort Lye is fine for making sinks drains and closets sweet and clean.

Comfort Lye kills rats, mice, roaches and insect pests.

Comfort Lye will do the hardest cleaning you've got. Get a tin today.

Save the labels for premiums. Write for premium catalogue to COMFORT SOAP CO., TORONTO

The original Flaked Lye, 100% pure.

is splendid for

It Didn't Just Happen!

BREDIN'S BREAD

IS GOOD BECAUSE WE MAKE IT GOOD

Expert bakers, using the best of materials, in a modernly equipped Bakery, produce the loaf that never varies, but is uniformly sweet, of fine texture, and wholesome.

It's the Bread for your table.

Call up phone 509 and we'll see that you get it.

Bakery, Dublin St.

BARNS STRUCK BY LIGHTNING

Farmers Near Marmora Lost Season's Crops When Buildings Burned.

MACHINERY LOST.

MARMORA, Sept. 10. — Lightning struck two barns during the heavy storm that passed over this district last night, destroying the buildings and the season's crops.

Robert Jones, three miles north of the village, lost his barn, which contained large quantities of hay and grain. Charles McGann, Madoc township, lost his barn and crops, with all his machinery. No animals were lost in either place.

SCHOOL ASSOCIATION.

Miss Eva Outram Tells of Her Recent Trip to England.

The regular monthly meeting of the King George Home and School Association was held on Tuesday night in the kindergarten room of the school, with a good attendance The president, Mrs. E. Scott, was in the chair.

After a short business session, an interesting address, describing her recent trip to England, was given by Miss Eva Outram, followed by a short musical programme, the Misses Simmons and F. Stenton and Mr. V. Boorman giving vocal solos. Light refreshments were served.

HOOKS BIG FISH.

Steve Murphy of East City Captures 23-Pound 'Lunge.

Steve Murphy the East city blacksmith, fishing in company with P. J. Flood and P. Connors hooked a big un in Mud Lake the other day. After a terrific struggle he landed his catch which proved to be a 23 3-4 lb. lunge. Mr. Connors who is a county constable put an end to the struggle with his banton.

DURHAM CONVENTION.

Conservatives to Gather at Orono on Monday for Nomination.

MILLBROOK, Sept. 10.—Notices have been sent out announcing a meeting of the Liberal-Conservative Association of Durham County, to be held in the Town Hall, Orono, on Monday, September 14, at 2.15 p.m. The election of officers and general business, with the nomination of a candidate for the forthcoming Dominion election, will be the special feature of the gathering.

Among the speakers listed are: Donald Sutherland, M.P., of South Oxford; M. L. Senn, M.P., of Haldimand County; A. J. Fallis, M.P.P. of East Durham; F. W. Bowen, M.P., of Durham; M. E. Maybee, M.P., of Northumberland.

GRAIN EXCHANGE WAS VINDICATED

Retiring President of Winnipeg Pit Discusses Wheat Pool.

WINNIPEG, Septem r 10. Canadian Press. — Claiming th t the report of the Royal Grain Inquiry Commission which investigated the whole grain trade structure of Canada, embodied a "triumphant vindication" of charges against the Winnipeg Grain Exchange, C. C. Field, the retiring president of the Exchange delivered his valedictory address, here yesterday.

"Our institution has been investigated time after time, and always with the same triumphant result. Naturally the members of this institution welcom: the verdict, but we wonder whether a royal commission would equally vindicate the pool if it conducted an investigation into the operations and results of that so-called new marketing system.

During the year members of the grain exchange, Mr. Field declared, had watched the experiment in the new marketing method called pool. With the pool a member of the exchange, and of the clearing association utilizing all the facilities of the Winnipeg Grain Exchange, selling and buying for future delivery, and otherwise following the methods of the grain exchange, it was difficult to discern any radical departure from the old system.

"Considering the course of prices during the war, one begins to wonder whether after all Western Canada has received any more for its exported wheat because of the operations of the pool," the retiring president said. He added that the Exchange would continue to function in the best interests of all concerned, stating that the institution was at all times prepared to meet malicious charges and willing to submit to investgation. While there were instances where differences of opinion arose over the interpretation of certain grain legislation, the members of the exchange, Mr. Field asserted, have no quarrel with the claim that whatever control is exercised over the grain trade, should be done by the Federal parliament. "I can assert with confidence that the members prefer Federal control," he concluded.

In the United States more than 2,000 women in 1977 cities are employed as executives in banks and trust companies.

TYPO CONVENTION AT WINDSOR

The Union Jack was presented to James M. Lynch, President of the International Typographical Union by the Ontario and Quebec Conference of the Typographical Unions at Windsor, Ont. The presentation was made by J. A. P. Haydon, President of the conference. The flag will fly beside the Stars and Stripes of the United States over the new headquarters of the International Union in Indianapolis. H. S. Bentley, Secretary of the conference, presented a silken miniature of the large flag, the miniature to hang on the walls of the International headquarters in perpetuation of the flag gift. Tom Moore, President of the Canadian Trades and Labor Congress, participated in the ceremony, as did Austin Hewson, Vice-President of the International Typographical Union.

AMUNSDEN HAS BOUGHT DIRIGIBLE FOR POLAR FLIGHT NEXT SPRING

Option of $75,000 From Italian Government Depends on Success of Trial Flights—Will Be Ready About Christmas.

LINCOLN ELLSWORTH SECURES CAPITOL

OSLO, Norway, Sept. 10.—(Canadian Press). — Lieutenant Hjalmar Riiser-Larsen, who piloted one of the two airplanes in which Roald Amundsen made his recent attempt to reach the North Pole, last night gave details of Amundsen's plans for a new attempt next year to fly across the Pole. Lieutenant Riiser-Lareen made his statement at a meeting of the Norwegian Aero Club in the absence of Captain Amundsen who was indisposed.

The aviator said that Captain Amundsen had purchased the semi-rigid airship N-1 from the Italian Government for £15,000. Next year's expedition, Lieut. Riiser-Larsen said, would consist of Captain Amundsen; Lincoln Ellsworth, the co-leader of this year's expedition, who has obtained half the capital necessary for next year's flight in the United States; the Italian, Lieutenant-Colonel Nobile, the builder of the airship N-1; Lieutenant Riiser-Larsen, Lief Ditrichsen and Oakar Omdal, of this year's expedition; Emil Horgen, a reserve pilot who accompanied Amundsen as far north as Spitzbergen, and Amundsen's brother, Gustav.

Besides these, Lieut. Riiser-Larsen said, there will be a staff of mechanics of whom several will be Italians. Wireless operators also will be included.

Fly to Alaska.

Lieutenant Riiser-Larsen said that when the airship makes the Polar flight she will be named the Norway, and will fly the Norwegian flag. The plan, he said, is to start from King's Bay, Spitzbergen, and to fly across the Pole to Nome, Alaska. Mooring masts will be built at Trondhjem, Norway, and at King's Bay. The airship will be ready about Christmas and trials will begin after New Year's. If the trials are successful, Lieutenant Riiser-Larsen asserted, the Norwegian members of the expedition will go to Rome for training. If they are not successful, Amundsen is not bound to purchase the airship, his colleague said.

Lieutenant Riiser-Larsen continued that if the N-1 is used it would be flown in March to Pulham, in England, and thence to King's Bay, landing at Trondhjem in case of bad weather. From King's Bay the airship will follow a course to the Pole, from there to Point Barrow and thence to Nome.

COL. MITCHELL FACING TRIAL

Charged U. S. Army and Navy Departments With Criminal Negligence.

WASHINGTON, Sept. 10. — A trial surpassing the Scopes evolution case in public interest is expected to follow the war department's investigation of whether Col. William Mitchel made reported charges of "incompetency, criminal negligence and almost treason" against the war and navy departments.

Mitchell, after his demotion from assistant chief of air service for lesser criticisms before a house committee last winter, is reported ready to reaffirm charges he made through the press. The general staff has ordered Col. George A. Nugent, inspector-general's office, to proceed at once to San Antonio to get his statement.

The court martial probably will meet in San Antonio or Washington within a month. It will be public. Though Mitchell will be placed under arrest when charges are served on him, he will not be confined.

Conviction Likely.

Mitchell's conviction for insubordination or disrespect is anticipated. Punishment, which is fixed by the court, is not limited by statute. But the expected sentence of dismissal from the army can only be recommended by the court and reviewing board. The president alone can order it.

An array of prominent defence council, equal to that of the evolution case, may participate if Mitchell uses his privileges of calling civil lawyers.

As in the Scopes trial, the major legal battle will be over the admissibility of evidence. Mitchell will try to substantiate his charges of maladministration. The war department will object that Mitchell's conduct, and not the aircraft controversy, is the sole issue before the court.

Separate Inquiry.

Because, under this anticipated ruling, Mitchell cannot at a court martial get a hearing on his charges against superiors, friends said to-day they would ask a separate congressional investigation for the purpose. Army regulations provide no legal way in which an army officer can challenge departmental policy, it is said. A court of inquiry can be asked only by persons against whom charges are made; Secretary jWeeks or General Patrick in this case.

LOOT RECOVERED

Two of Five New York Robbers Caught.

NEW YORK, Sept 10 (Canadian Press).—Two hours after a sensational holdup yesterday in the busy East Side section, in which five armed men kidnapped a truck driver and his helper and escaped with the truck, laden with $30,000 worth of merchandise, the truck and goods had been recovered and two of the robbers were in jail.

JELLICOE'S AUNT 104.

Receives Telegram From King and Queen.

LONDON, Sept. 10.—Lord Jellicoe's aunt, Miss Catherine Jane Jellico, celebrated her 104th birthday at her home in Southampton Tuesday, and received congratulatory messages from all parts of the British Empire. A telegram from the King and Queen of England were among the first to arrive. The British naval hero visited his aunt, who continues to live an active life. She breakfasted in bed as usual and spent the morning reading a mass of messages. Later two little girls from a neighboring orphanage of which Miss Jellicoe is a generous benefactor brought flowers, and with them Miss Jellicoe discussed her own girlhood with great zest.

PRINCE IN CHILE.

SANTIAGO, Chile, Sept. 10.—In a pouring rain Tuesday, the Prince of Wales laid the foundation stone of a monument to George Canning, who was Foreign Secretary of Great Britain when the British Government recognized the independence of Chile and other South American republics.

Despite the downpour, there was a fair attendance, including several schoolgirls, who, while the finishing touches were given to the ceremonies, sang a song to the Prince in English.

The rain caused abandonment of the military review. In the evening the Prince attended a banquet and reception at the Britsh Legaton.

NOEL INDICTED ON TWO COUNTS

Slayer of Little Mary Daley Faced Grand Jury Yesterday.

FATHER AIDS HIM.

NEWARK, N.J., Sept. 10(Canadian Press).—Harrison Noel, confessed murderer of six-year-old Mary Daly and of Raymond Pierce, negro chauffeur, was indicted by the Essex County grand jury late yesterday for the murder of Pierce and for the kidnapping of the child. Both crimes occurred in that county. An indictment charging Noel with the murder of the child will be sought in Passaic County, where she was killed.

In a lengthy statement issued Tuesday night, Noel's father relates the following incident

Some years ago I gave him a small-calibre rifle and I happened to be with him on his first hunting expedition, at which time he shot his first rabbit. He was so manifestly overcome with remorse and compassion for the rabbit that I am satisfied that he never went on another hunting expedition.

About three years ago while my two boys, my daughter, my wife and myself were camping at Sag Harbor, I was sleeping on the ground opposite Harrison. Before going to sleep we both seemed somewhat restless and talked most amicably. I remember that before I went to sleep Harrison recited to me quite a long passage from Kipling's "Hymn."

In the middle of the night I was awakened by blows over the head. I sat up and shouted "Harrison, Harrison, some one is hitting me!" Harrison fell into my arms and said: "Why, it must have been I." He was compassionate and zealous in giving first aid, that I never could believe that he was conscious when he did it. The blows, however, were made with a hatchet and if it had not been for the very efficient aid that was extended to me by my sons, Dix Jr. and Harrison, I no doubt would have suffered severely from loss of blood.

This is the only previous instance when I have ever known him to be inclined toward violence. Knowing that my son was eccentric, following this attack, I consulted an eminent neurologist and had him examine my son.

He said that if it were his boy that he would send him to an institution which he recommended at Beacon, N.Y. I have understood from my son that the attack which he made on an attendant there was made with an upholstered arm of a chair, and I have always been of the belief that my son was not the provoker of the attack.

I could not afford to keep him as a patient at Beacon. On the advice of several specialists I decided to take the boy home. These specialists told me that my son did not have a dangerous type of mental trouble. Every one of them told me that his trouble was of a type which could be cured in course of time by friendly treatment, and that under confinement his recovery would be retarded.

The occasion for having the boy committed at the Overbrook institution was reported to me, principally, by my wife, as I had no personal knowledge of the occurrence.

NORHAM NEWS.

NORHAM, Sept. 9.—School opened on Tuesday with Miss Laurel Arkils, of Castleton, as teacher.

An epidemic of measles has broken out again in this vicinity.

Miss Ruby Everson and Mr. LaRoy Newman are attending Campbellford High School.

Mr. William Evans and Mrs. Fred Platt left on Tuesday for Toronto. Mr. Fred Platt went on Saturday.

Mount Olivet Ladies' Aid met on Thursday afternoon at the home of Mrs. Harper Piester and completed the arrangements for the Fowl Supper to be held at the church on Monday, Sept. 21.

Mr. and Mrs. Maurice Ames and Miss Laura, of Codrington spent a couple of days recently attending the Canadian National Exhibition, Toronto.

Potato digging has commenced in this vicinity and the crop promises to be only an average one.

Rev. S. C. Moore, of Colborne has sent out notices calling the first meeting of the Cobourg Presbytery which is to be held in the United Church at Cobourg on Sept. 24. The bounds of the Presbytery are the Counties of Northumberland and Durham and the townships of East and West Whitby, Pickering and Reach, and as far North as Port Perry in Ontario County.

Miss Jennie Dillworth resumed her duties on Tuesday as teacher at the White school.

Mr. Claude Palmateer, of Toronto is visiting his father, Mr. Melvin Palmateer.

Mrs. Oney Isaac and Lenore are spending a few days with Mrs. Isaac's parents, Mr. and Mrs. W. Carruthers, of Harwood.

The pupils of the public school are diligently practising each day for the exercises to be staged at the Percy township school fair which is to be held on the agricultural grounds at Warkworth on Thursday, Sept. 10th.

Keep Your Holiday Health

Did you have a good time?

"Splendid," you say. "Never felt better in my life. Fit for three men's work."

Certainly there's a spring in your tread and a glow in your cheeks that only holiday air and freedom could confer. But three months later, — how will you feel then? There's the test of the value of your holiday.

Those jolly, care-free weeks you spent in glorious surroundings are in the nature of an investment. They should bear interest in the form of unflagging health throughout the year; and they will, if only you make the most of what your holiday did for you when it's over and you're back at work.

Don't fall a victim to the unhealthy conditions of life in the city. Keep the fitness that your holiday won for you — Kruschen Salts will show you the way.

It's the little daily dimeful that does it.

As much as will cover a ten cent piece every morning, tasteless in your breakfast cup of coffee or tea, will keep you in holiday trim throughout the year. Each tiny pinch is a perfect blend of those six salts which nature demands for your bodily health.

Every day you need these salts; every day, in ideal conditions, they would be extracted automatically from your food. But lack of fresh air and exercise, hasty, ill-considered meals, worry and anxiety, give your inside other work to do. You don't get these vital salts every day, and in consequence, you are the prey of all the little ills that make life just not worth while.

Kruschen prevents all this. It's the little daily dimeful that does it. Your eliminating organs are gently but surely reminded of their daily duty. New, refreshed blood pounds gloriously through your veins. Every fibre of you tingles with "that Kruschen feeling."

A hundred and sixty morning "pinches"—nearly enough for six months—are sold by druggists everywhere for 75c. Get a bottle today and keep your holiday health.

Tasteless in Coffee or Tea

Put as much in your breakfast cup as will lie on a 10 cent piece. It's the little daily dimeful that does it

Kruschen Salts

Good Health for Half a Cent a Day

SOLE IMPORTING AGENTS: CHARLES GYDE & SON, MONTREAL

NEWS FROM CAVAN.

CAVAN, Sept. 9.—Miss Olive Vassy has returned to Stratford after a short visit with Mrs. H. Seymour.

Miss V. Neil, who has been the guest of her grandmother, Mrs. Margaret Howson, has returned to her home in Toronto.

Amongst those from around here who have been attending Toronto Exhibition were, Mrs. Harry Tinney and Mary, A. Braithwaite, Mrs. R. Winslow, Joe and Kenneth Braithwaite.

Miss Winona Cathcart and the Misses Helen Swam and Audrey Cathcart were visitors to Blackstock and Caesarea on Wednesday.

Mrs. H. Foster has returned home from a trip to Rochester.

Earl and Douglas Foster left for the West on Wednesday morning.

WELCOME PERSONALS.

WELCOME, Sept. 9.—Rev. and Mrs. Rorke and Mrs. Cross are visitors at the home of Mrs. Ed. Martyn. Mr. Rorke and family, who have lived in Peterboro, since he was superannuated, two years ago, are now moving to Brantford.

Rev. and Mrs. Glover and family of Cambray and Mrs. Richardson and daughter, of Lakefield, were callers at the parsonage on Friday.

Miss Hazel Bamsey spent the week end at Newcastle.

Mrs. Macklin is visiting her niece, Miss C. Staples.

The heavy rain on Sunday was very welcome to the farmers of the vicinity.

Mr. and Mrs. Smith, of Zion, were the guests of Mrs. Austin on Sunday.

Mr. George Curtis, of Midland, has returned home after a pleasant visit with his uncles, Messrs. William and Arthur Lewis.

Mrs. Arthur Lewis and Master Edward, spent a week, visiting in Peterborough.

Rev. and Mrs. D. R. Clare returned on Saturday from a two weeks' motor trip to Atherley and Muskoka, returning by Guelph and Toronto. They were accompanied home, by their daughter, Miss Ida, who had spent a month in Guelph, the guest of her uncle, Dr. Harvey Clare, Homewood Sanitarium.

Mr. and Mrs. Martin, Mr. Gordon Martin and Miss Gertrude Martin, of Newcastle, were guests of Mrs. Staples and Mrs. Lewis on Sunday.

Miss Minnie Pearce, of Newcastle, visited relatives in Welcome over the week end.

Mrs. Alford is visiting friends in Lorneville.

Miss N. Jones, of Bethesda, visited Miss Marjorie Runnalls, over the week end.

Mr. and Mrs. Darke, Mrs. Darke (Sr.) and Miss Darke, were the guests of Mr. and Mrs. Staples on Tuesday night.

Sheriff Clare and family of Belleville, were guests at the United parsonage, on Friday.

Mr. Harry Dunlay, of Marmora, Dr. McCoskey and Mrs. McCoskey, of Buffalo, were callers in Welcome on Monday morning.

Miss Ruth Woodger, has returned to resume her duties as teacher of Welcome school.

Miss Hazel Bamsey left on Tuesday morning for her school at Bunker Hill.

The public schools in this vicinity were opened on Tuesday, September 1.

Miss Gertrude Lewis is visiting Miss H. V. Osborne, of Morish at present.

Miss Florence Clare has received word that she was successful in all the subjects, she tried in the recent Departmental Examinations. These included four subjects in Middle School and five subjects in Upper School.

MARMORA PERSONALS

MARMORA, Sept. 10. — Mr. and Mrs. Robert Harris and family visited relatives in Millbrook on Sunday.

Mr. Allan McGarvey is spending a few days in Toronto.

Mr. A. V. Yates spent a few days in Toronto at the end of last week.

Mr. Hugh Warren, of Trenton, renewed acquaintances around town over the week-end.

We Didn't Mean to Shout Rudely

But you don't have to fasten a Congoleum *Gold-Seal* Rug. It lies perfectly flat to the floor and never kicks up or wrinkles in any way.

Let your dealer tell you about the many other practical qualities of this beautiful, easy-to-clean floor-covering.

CONGOLEUM GOLD SEAL RUGS

Are You Interested in New Wearables

Are you particular as to fit, style and finish of your new dress or new coat? Do you want your Fall Coat to in every way equal to the best? Come to the Hall Store and see what we can offer.

Dressmaking Dept. is Ready To Serve You

Miss Welch has returned from her holiday with new ideas and a renewed readiness to do the best for you. Customers are coming with their orders. If you are anxious to get your place near the top of the list, don't delay too long. If you are unable to come at once. Phone Miss Welch and reserve your place.

New and Ever Newer Materials Are Arriving Almost Every Day.

New Fancy Crepes, Pretty Jacquard Satins, Brocades, Striped Satin Crepes—in fact all kinds of novel silks are competing with fancy, wool armures and Barre weaves in an endless variety, as well as in stripes, fancy checks, etc.

The New Fancy Melange Suitings Will be sure to Interest You.

Whatever you want in Dress Fabrics, we hope you will be able to find amongst the new arrivals in the department. Anything not there we will do our best to get for you.

The Hall Store

THE LIMITED MAIL

by ELMER E. VANCE

Novel by William Basil Courtney

Copyright, 1925, Warner Bros.
"THE LIMITED MAIL" with Monte Blue, is a picturization of this story by Warner Bros. Pictures, Inc.

(Continued from Yesterday.)

SYNOPSIS.

Bob Wilson, a young tramp, has saved the Limited from disaster on a trestle in Granite Gorge, and has ridden into Crater City with Jim Fowler, the mail clerk. At the station the conductor hands him a purse which has been raised by the passengers as a thank offering. He refuses to accept it for himself but tosses it to Potts and Spike, fellow-vagabonds. Then he accompanies Fowler to his home. Jim is happy and excited, for he expects to find that he has become a father.

CHAPTER II—Continued.

No one paid any attention to Bob, who softly closed the door behind him, then leaned inconspicuously against it—his feeling of intrusion changed, unaccountably, to one of apprehension.

Jim did not look at the infant long. He cast a loving glance toward the doorway of a darkened adjoining room, then whirled joyously upon the Doctor and framed the question that was uppermost in his heart.

"And—my wife——"

The doctor snapped his bag soberly. Bob, watching, saw the midwife, Mrs. O'Leary, clutch the baby close to her in a scared way; saw the minister wet his lips. The Doctor, in whose face were the lines and the cares of hard fights and harder responsibilities, conceived words that his voice failed to bear; then seemed to expect that the testimony of his face would serve beyond the need of speech.

But Jim, in a sudden frenzy, caught hold of him and shook him.

"My boy," the Doctor forced himself to say in an awkwardly flat and tired voice, "your wife is dead!"

CHAPTER III.

Bob, the shabby and bruised hobo, in that tragic moment had a leaden feeling that he was sacrilegiously out of place, and wished that he were a thousand disinterested miles away. But this selfish thought was dismissed the next instant by a self-forgetful wave of human sympathy for the man who had befriended him. Over that slenderly fine and idealistic face, so flushed with love and adoring pride and happy expectations only a few moments before, there now came such frozen and bloodless vacantness as might be on the face of a lost soul before the Final Bar, struggling to grasp the sentence of eternal condemnation he has just heard pronounced by the Maker.

Bob had never seen such naked tragedy. He felt himself relaxing limply against the jamb of the doorway, through which he had barely stepped. Jim, on rigid limbs, moved stiffly toward a dark door. The sepulchral silence of this outer room seemed a hallowed measure for that inner one. The doctor, knowing full well the devastating menace of such a pent up flood of emotion, shook Jim as if in an effort to break loose the key log of his emotions.

"Come, Jim, my lad—don't—don't——"

But even the professional witness to grief realized the futility of words, here and now, and forebore. Jim had neither heard nor felt.

For a long, long time these four—doctor and minister, nurse and hobo—stared toward the unsoluble darkness of the door to that room wherein was entombed life and love, hope and happiness. No sound came from this first and last meeting of living death and dead life; no sound to relieve the anxiety of the doctor, wise in such crises, or of the woman, who held in her arms the restless, wriggling, living cost of the sacrifice. The doctor said at length:

"He must break, and cry—or he, too, will go."

The silence became so oppressive that the slow and tense breathing of the four adults, the fretting of the newborn, the unduly hurried ticking of a mantel clock somewhere, the rasping whisper of the gas-jet, and, like a mourner's dirge, the vague murmurings of the shut-out tempest only seemed to make it more tangibly real and intense; it was a breathing, curiously alert silence.

Bob never knew how long that wait—that silence—that frightened tableau of watchers endured. It might have been a minute or an hour, but it was unfadingly inked in the white memory cells of his mind with the indelibility of dustless eternity.

Slow, infirm steps—and Jim emerged from the dark tomb. The lines of his agony had set dry and hard on his face; his dully bright eyes stared straight ahead seeing nothing—or, at least, nothing that was within the ken of those who watched him. So oblivious was he to external impressions that he did not even blink in the sharp change from the blackness of the room of death to the brightness of this room of new life. He walked toward the outer door and the storm.

The Doctor, with the kindly ignorance and blundering physhology of his class, to whom grief is a generic thing, to be met and humored and broken thus and so, said, "Come, Jim," slipping an arm around the young man's shoulders with the fatherly license of a life-long healer and friend, "come—my boy——" Then adding lamely, inwardly baffled by the insufficiency of his power of suggestion, "It can't be helped—there's nothing to be done. Cry, now—have a good cry—it will do you good!"

Jim did not even know to shake the restraining arm off. He merely walked unheeding, from under it.

The minister stepped after him with gingery softness, and said monotonously, "Why not try prayer, my son—seek your comfort and solace in the final hope of all those who grieve——"

Jim shook the minister's blue-white hands off as though they were sticky caterpillars.

"Go to hell!" he said in a low, thin tone, and walked on, as if he had neither heard nor spoken. To Bob, as a disinterested observer, it appeared that the minister's quick discomfiture grew out of ruffled pride in his own sense of weakness, rather than sympathetic feeling for Jim.

Bob felt himself an audience to a shadow drama. Here was life bared to its essentials; here was a tiny hinterland parlor transformed into a tragic stage.

Last, urged by instincts developed in the lore and tradition of her sex that told her the canny thing to do in such a case, Mrs. O'Leary imposed her matronly bulk in Jim's way and held out to h... his new-... "... little one, Jimmy——" she said tremulously.

Jim automatically received the infant into his outstretched hands, and a concerted sigh announced the belief of the professional watchers that surcease for Jim was at hand. Bob, however, seeing in Jim's face a dull insensibility of what he was doing, was not fooled. It was well that he had not been, for with the others temporarily off guard there would have been a hideous ante-climax to the tragedy.

For Jim, with a sudden snarled curse as he realized that he was holding the baby—the hateful price of a faded rose—raised it do dash it to the floor. Bob was barely quick enough to snatch the infant from its peril.

Then Jim, with a dry, insane laugh that raised brittle echoes in the room, disappeared out into the night.

"He must be followed," cried the Doctor, "or he may harm himself!"

"He must!" agreed the robust minister.

Bob pushed the infant back against the ample bosom of Mrs. O'Leary.

"I was thinking of that," he said quietly to the Doctor. "I'll take care of him!"

(To be Continued.)

BOVRIL puts Beef into you

Drink Bovril the goodness of Beef. Bovril gives you strength and energy to resist cold and illness. Bovril keeps you warm from within.

Bovril is made in Canada under Government Supervision. Sold only in Bottles.

BURGLARS AT OMEMEE.

Tried to Enter Store of Reeve Stinson—Efforts Foiled.

OMEMEE, Sept 10.—Amateur burglars tried to make a raid on Reeve Stinson's store on Friday night. At a late hour, Mr. Stinson was called to the gas tank and, as Mr. Stinson came through the store the intruders tried to force their way past him. Mr. Stinson struck them with his steel hand, which fortunately for him crushed their efforts. Mr Stinson retired for his revolver and it was some time before the strangers took their departure.

CAVAN NEWS

CAVAN, Sept. 9.—J. S. Cathcart and Albert Elliott attended the funeral of the late Mrs. Weatherup in Lindsay on Monday. Mrs. Weatherup formerly lived at Cavan Station, and had many friends who extend their sympathy to Mr. Weatherup.

Mr. and Mrs. Sydney Hutchinson and son, of Norwood, were week end visitors with Mr. and Mrs. Albert Elliott.

George Cobly motored to Toronto on Saturday.

Mrs. R. Crear, of Bethany, visited Mrs. A. Elliott on Saturday.

J. Swam has spent the past week in Toronto.

Palmer Howden and sister, Freda, are visiting in Toronto and attending the Exhibition.

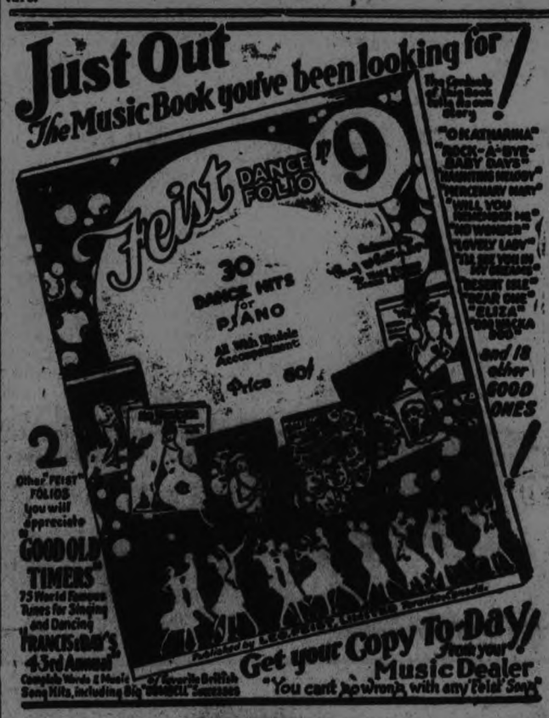

YOUR HEALTH

By ROYAL S. COPELAND, M.D.,
Former Commissioner of Health, New York City.

HERE'S AN OLD TEST TO DETERMINE HEALTH

How long can you hold your breath? At a recent convention of tuberculosis experts, one of the speakers called attention to an old test of health. This doctor said, "Business men and others who have not the ability to hold their breath for at least thirty seconds after taking a deep breath, should go and see a doctor at once."

It is surprising how little attention we give the breathing. For years I have preached the importance of deep breathing. There cannot be proper assimilation of food without an abundance of oxygen. There cannot be an abundance of oxygen without deep breathing.

The doctor I have quoted said, "If you catch your breath and hold it while breathing normally, you should be able to hold it twenty or thirty seconds if your health condition is normal." Try your own ability and see if your lung capacity is anywhere near what it should be.

This is an old test, as I have said. The old time doctors made use of it. In certain industrial plants it is one of the methods employed to make a speedy test of the fitness and endurance of the applicant for work.

Many a child is undeveloped and many a grown person is flat chested and poorly nourished because of the lack of lung use. A girl who has regular features and all the makings of beauty may be most unattractive because she is scrawny and frail. She may eat a lot and still be thin. Seven times out of ten this girl does not know how to breathe.

When I have occasion to talk health to a poorly nourished person, I invariably ask him to blow at a curtain, a plant, or some freely movable object. It is positively laughable to note the result. A sudden little puff is the best he can do.

Of course the blowing is of no consequence. But you cannot blow hard unless the lungs are full. A prolonged, sustained, even discharge of air from the lips is possible only when the lungs are deeply and fully filled.

Deep breathing should be practiced by everybody, every day. When you can and do fill the lungs all the time you will be surprised at the improvement of your general health and vigor.

Redness of the lips, pinkness of the cheeks and firmness of the flesh are promoted by deep breathing.

Clearness of the skin is another reward.

We have a lot of reserve lung tissue. There are air cells which are never opened. There is no better undertaking than to open and exercise these cells.

Tuberculosis is frequently the punishment for neglect of the lungs. If you practice deep breathing of pure air, your chances of escaping tuberculosis grow better and better every day.

But that isn't all—not only will you escape tuberculosis, but you will build up a body so resistant to disease that you will rarely be ill. Good lungs, made so by sensible use of them, will keep the doctor away.

ANSWERS TO HEALTH QUERIES

E. J. O. Q.—Why is it that my six-months-old baby never has any color?

A.—This may be due to the diet or perhaps the baby does not get enough fresh air. For further particulars kindly send a self-addressed, stamped envelope and repeat your question.

* * *

BLUE EYES. Q.—I am a girl of 19 and suffer from nervousness and high blood pressure. What would you advise?

A.—Proper diet will relieve your high blood pressure and with better general health you will notice improvement throughout your entire system. For further particulars send a self-addressed, stamped envelope and repeat your question.

(Copyright, 1925.)

EASTER LILY IN BLOOM.

A few days ago an item appeared in the Examiner in the Campbellford news to the effect that a citizen there had an Easter lily in bloom. Mrs. Wood, 315 Margaret avenue, has informed the Examiner that just at present she has a handsome Easter lily in her garden with one bloom and two buds. Peterboro will try and match anything that Campbellford can produce.

OMEMEE PERSONALS.

OMEMEE, Sept. 9.—Mr. Leonar Sandy, of Astabula, Ohio, was the guest of his uncle, Mr. O. G. Williamson this week. It will be of interest to many Omemee citizens to know that his mother and sister, who have resided in Buffalo, have gone to Los Angeles to make their home.

Mr. and Mrs. S. T. Wilson were the guests of relatives at Springville, on Sunday.

Miss Daisy Adams, of Peterborough, visited her parents, Mr. and Mrs. R. J. Adams, on Tuesday evening.

Mr. E. Hazelwood left last week for Timmins, where he has secured a position His family expect to join him later.

—Miss Edna Morcombe, has returned home, after a pleasant vacation, with Oshawa friends.

Messrs. T. C. Ivory and O. G. Williamson motored to Toronto, on Wednesday, with Mr. L. Sandy and attended the C.N.E.

Misses Genevieve Sandy, Beryl Hart, Marion Fogue, and Meta Thorne, are attending the Collegiate Institute in Lindsay.

Rev. E. W. Rowland was in Lindsay Tuesday, on business.

Mr. Wm. Stocker and assistants, of Peterborough, were in town last week, and moved the large sign-boards, which were in the mill-yard to Mr. J. Weirs' lot on King Street east.

Omemee, like many other places has a surplus of school teachers, who have all the qualifications to follow the profession, but as yet have found no openings. However, an odd vacancy is cropping up; Miss Mabel Wilson, one of this year's graduates from the Normal School, has been accepted in Dummer Township, and will leave on Monday, to take up the work.

Mr. and Mrs. H. Lamb and daughter, Miss Jessie, are spending the week end in Toronto.

Mr. and Mrs. D. Belch have arrived home, after spending their honeymoon at Niagara, St. Mary's and Toronto.

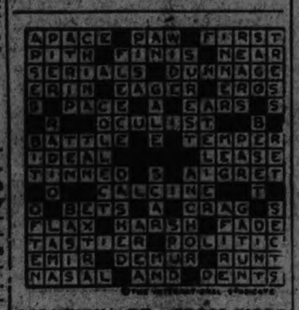

SOLUTION OF CROSS-WORD PUZZLE IN LAST ISSUE.

Clean Every Window in the House

this Fall, with a 25c can of C-it and a few clean dusters. No water, soap or powder used.

Just a small cloth moistened with the liquid—a light rub over the surface and immediately wiped off with a clean, dry cloth.

With C-it all hard rubbing is eliminated and windows are cleaned clean in a quarter the time.

At All Grocers Department and Hardware Stores — C-it — 8-oz. Can 25¢ — Satisfaction or Money Refunded

Canada C-it Products, Limited

Thousands Have Banished Gray Hair with this Clean, Colorless Liquid

Make a Test of Kolor-Bak Today

People everywhere praise Kolor-Bak for its remarkable power to banish grayness. The results are really astonishing, for no matter what the original shade was, it quickly reappears when this clean, colorless liquid is used.

According to scientists, grayness comes when age, illness, shock or disease causes a lack in the normal supply of coloring matter furnished to the hair—but whatever the cause, Kolor-Bak soon brings back the former shade, and the shade is uniform throughout—no "dyed" or streaked appearance. Results appear quickly—often in a week. Kolor-Bak is the most satisfactory substitute for the natural pigmentation. It also removes dandruff, stops itching of the scalp and keeps the hair from falling out.

"My Hair Was Quite Gray"

"Only a few days ago my hair was quite gray. It was falling out, too. My wife bought me a bottle of Kolor-Bak and I am delighted with the results. Now my hair is as dark as ever and I am not losing any more. I am 70 years of age." (A typical letter)

If your hair has turned or is turning, do what thousands of others have done—let Kolor-Bak make your grayness a thing of the past. No need to supply samples of your hair as this one clean, colorless liquid is effective on any gray hair. Just ask for a bottle of Kolor-Bak. Money returned instantly if desired results do not appear.

Kolor-Bak
Banishes Gray Hair
SPECIAL SALE
6 Days Only
$1.29 Regular Price $1.50

Bond's Drug Store
SIMCOE GEORGE & HUNTER STREETS

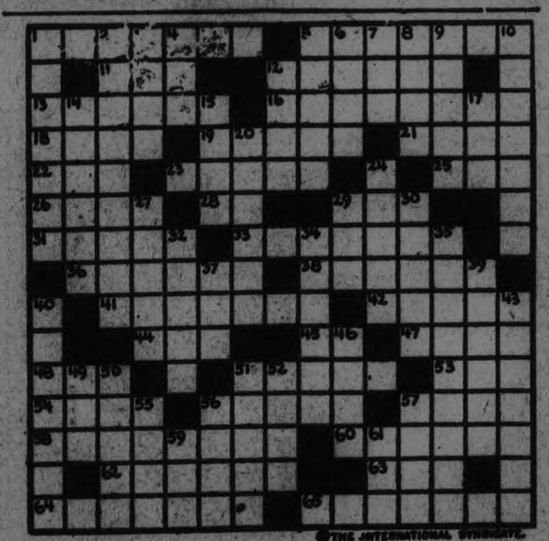

© THE INTERNATIONAL SYNDICATE

HORIZONTAL
1—Moved with a whistling sound
8—Clustered
11—Gazelle of Tibet
12—Partridge
13—Sleepless
16—Hastened
18—Image
19—Signs
21—Rendered vocal music
22—Particle
23—Fastened firmly
25—Sheltered side
29—Snatch
30—Dental Surgeon (abbr.)
32—Watch-pocket
34—Spanish title of courtesy
35—Characteristic
36—Writer
38—Raised
41—Sanction
42—Lawful
44—Incite
45—Field Marshal (abbr.)

HORIZONTAL (Cont.)
47—Identical
48—Measure of length
51—Fear
53—Coarse cloth
54—Inspired with fear
56—Sidelong glances
57—Main point
58—Fragile
60—Coup
62—Journey
63—Tumor
64—Disperse
65—Grasse

VERTICAL
1—Money saved
2—Lack of knowledge
3—Dirt
4—Possesses
5—Grate
6—Tan bark
7—Gone forth
8—Customs
9—Pertaining to punishment
10—Small hand-bills
12—Birth

VERTICAL (Cont.)
14—Admires greatly
15—Retain
17—Point of compass (abbr.)
20—Assemble
24—Restricted to a particular place
27—Carried
28—Interjection
30—Uncovers
32—Crest of a reef
34—Nominate
36—Embassies
37—Swamp
39—Fine table linen
40—Violent speeches
43—Knitting
46—Large quantity
49—To be indebted
50—Alluvial deposit at mouth of river
51—Hinder
52—Bobbins
55—Sell
56—Wash
57—Expended
59—Animal
61—Pair

SUGGESTIONS FOR SOLVING CROSS-WORD PUZZLES

Start out by filling in the words of which you feel reasonably sure. These will give you a clue to other words crossing them, and they in turn to still others. A letter belongs in each white space, words starting at the numbered squares and running either horizontally or vertically or both.

The solution will appear in to-morrow's paper.

Highest Strength—therefore best value. Safety Top Tin — means less waste. Powdered — it gives you more in weight for your money and therefore costs less. Dissolves quickly.

For economy and results use Gem Lye

AT ALL GROCERS

BIG LAND SETTLEMENT.

Plans For Settling 325,000 in West Next Year.

WINNIPEG, Sept. 10.—(Canadian Press.)— Shaping plans for settlement next year of 325,000 acres of land in Alberta and Saskatchewan, directors of the Dominion Lands Settlement Corporation left for the west last night in company with Major General Hon. Sir Newton James Moore, K.C., M.G., vice-chairman of the corporation. On the return from the inspection trip the directors state they will be prepared to make a definite statement on the proposed work for the coming year.

Mr. Tuttle Can Sleep After Gas Is Gone

"After taking Adlerika, the heavy feeling (gas) in my abdomen is entirely gone and I get a good night's rest now." (signed) J. C. Tuttle. Adlerika removes gas in TEN minutes and brings out a surprising amount of old waste matter you never thought was in your system. This excellent intestinal evacuant is wonderful for constipation or stomach trouble. Stops that full, bloated feeling. McDermid & Jury and E. L. Payne, Druggists.

CURED HER RHEUMATISM

Knowing from terrible experience the suffering caused by rheumatism, Mrs. J. E. Hurst, who lives at 304 Davis Avenue, D96, Bloomington, Ill., is so thankful at having cured herself that out of pure gratitude she is anxious to tell all other suffers just how to get rid of their torture by a simple way at home.

Mrs. Hurst has nothing to sell. Merely cut out this notice, mail it to her with your own name and address, and she will gladly send you this valuable information entirely free. Write her at once before you forget 7d-27, 10, 24, 8, 22, 5, 19—1806

ARE YOU?
OF COURSE YOU ARE GOING TO HEAR AL. SWEET AND HIS CHICAGO SINGING BAND AT THE PETERBOROUGH EXHIBITION, SEPTEMBER 15-19.
12d64-1867

REAL ESTATE BARGAINS

5 New House in South End, full plumbing, hardwood floors. Prices very reasonable. Terms arranged.

1 Six-Room House, George street south, hardwood floors, laundry tubs, good yard. Price, $4,200. A real bargain.

1 Good Farm, in Dummer, 200 acres, good house and barns. Would take home in city. Can be bought with crops or without. Price, $7,500.

1 Good Farm, near Ballieboro, 100 acres, good buildings. Price, $5,500

R. C. HEARD
FARM IMPLEMENTS.
Phone 1329. 379 Water St.

MEN AFFECTED BY CABINET CHANGES

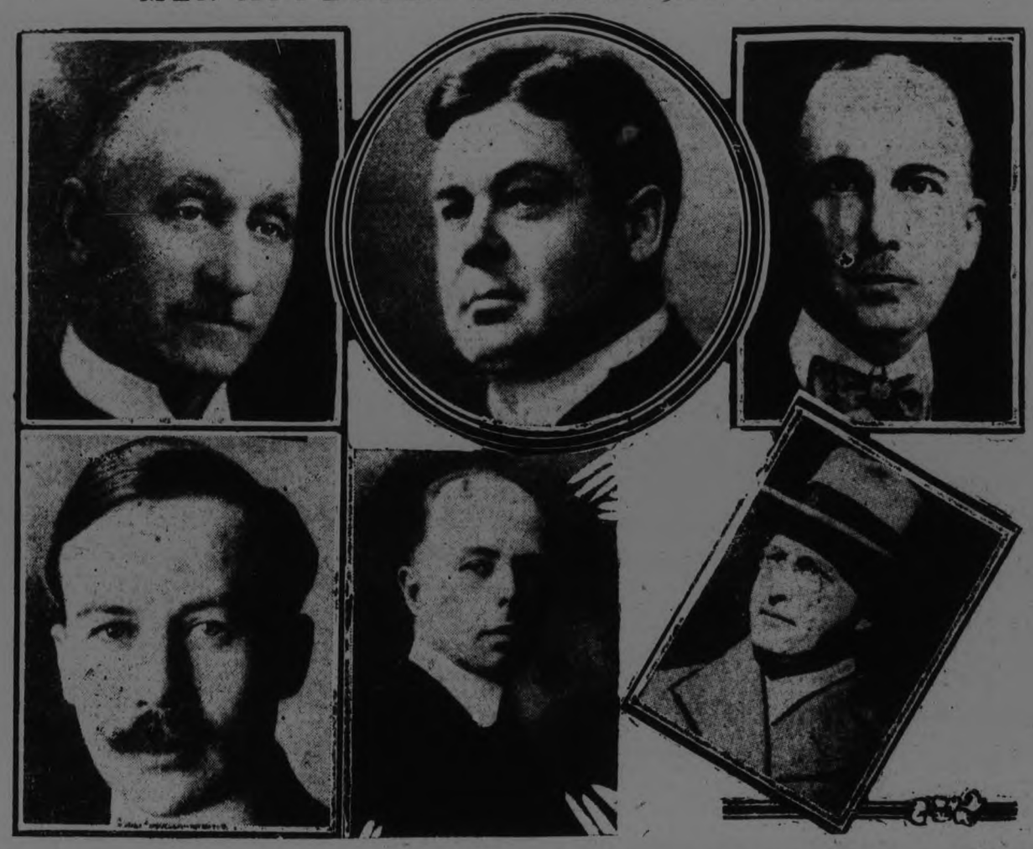

Some of those affected by changes and appointments announced by Premier King at Richmond Hill are shown above. 1. Hon. James A. Robb is confirmed as minister of finance, following the retirement of Rt. Hon. W. S. Fielding. Mr. Robb has been acting as finance minister for some time past. 2. Hon. George N. Gordon, of Peterboro, former deputy speaker of the House of Commons, becomes minister of immigration and soldiers' re-establishment, a portfolio formerly held in part by Mr. Robb. 3. Herbert Marler, of Montreal, becomes a minister without portfolio. 4. Thos. Vien is made a member of the board of railway commissioners for Canada. 5. George H. Boivin becomes minister of customs and excise, succeeding Hon. Jacques Bureau, who goes to the senate. 6. Lucien Cannon is made solicitor-general, filling the vacancy left by the resignation some time ago of Hon. E. J. McMurray.

WEDDING BELLS.

NOAKES—POLLOCK.

All Saints' Church, Peterboro, was the scene of a very attractive wedding on Monday afternoon, when Elizabeth Muir, daughter of the late Robert Pollock, of Scotland, and Mrs. T. Y. Logan, of New Jersey, U.S.A., was united in marriage to Henry, eldest son of Mr. and Mrs. Arthur Noakes of Peterboro. The ceremony was performed by the Rev. J. D. Paterson.

The bride, who was given away by Mr. John McPhate, looked very charming attired in a white crepe de chine with veil and orange blossoms, and carried a bouquet of roses and carnations. Her attendant, Miss Lillian Noakes, sister of the groom, looked very pretty gowned in shell pink black picture hat, shoes and stockings to match. Mr. Noakes was supported by Mr. George Logan, cousin of the bride.

The groom's gift to the bride was a gold wristlet watch; to thre bridesmaid, a rope of pearls, and to the best man, a pair of white gold cuff links.

Immediately after the ceremony a reception and supper was held at the home of the groom's parents.

Mr. and Mrs. Noakes left on the C.P.R. train for Toronto, and on their return will reside in Peterboro.

STERLING PRICES

MONTREAL, Sept. 9 (Canadian Press). — Sterling exchange rates were quoted here today as follows:
Sterling demand $4.84 5-8.
Sterling cables $4.85 1-8.

Kastor Jems
PURE CASTOR OIL
in delicious Chocolate Cream
ABSOLUTELY
Tasteless
Your Druggist

OBITUARY.

MRS. J. J. BICKELL.

The death occurred Wednesday afternoon of Mary Elizabeth Wannamaker, relict of the late John James Bickel, aged 66 years and 11 months. She is survived by one daughter, Mrs. Herbert Gervin, of Douro, one son, John P. of Smith, five sisters, Mrs. MacKenzie of Stirling, Mrs. Palmer and Mrs. Bowman, of Frankford, Mrs. D. Rogers of Peterborough, and Mrs. I. Rogers of Murray, and three brothers, Silas and Frank of Alberta and William, of Peterborough.

The funeral service will be held on Friday afternoon at 2.00 o'clock, at the family residence, lot 23, con. 5, Smith, and interment will be made in Lakefield cemetery.

JAMES D. CUNNINGHAM
Ottawa

Referring to the death last week of James D. Cunningham of Ottawa, whose wife, Miss Aileen Primeau, is a daughter of J. J. Primeau of Ashburnham and sister of Mrs. Leo Cleary of this city, the "Ottawa Journal" says:

"Word was received here of the sudden death in New York city of Mr. James Dennis Cunningham, a director of the firms of R. Stewart Son and Cunningham, and of Larmonth and Cunningham, insurance auditors and accountants, Laurentian Building. Mr. Cunningham was one of the best known young business men in the city and his death will cause deep regret in business circles.

"Feeling ill for some time Mr. Cunningham three weeks ago decided to go to New York for special treatment. He was undergoing this when death came. Mrs Cunningham was with him at the time. His home was at 421 Laurier avenue, west.

"Mr. Cunningham was born at South March 38 years ago. He joined his present business associates 20 years ago and gradually had risen to a responsible place in the business life of the city. As well as being a director of the two firms mentioned above, he was a director of the firm of Harris, Barry and Luke and the Weldon Court Realty Company. For many years Mr. Cunningham was a member of the Laurentian Club and also a popular member of Ottawa, Council, Knights of Columbus.

"He is survived by his widow and two small daughters, Dolores and Andree, aged five and two years respectively, his parents, Mr. and Mrs. J. Cunningham, of South March, his brothers, Messrs. Michael, Leo, Harold, Maurice and Joseph Cunningham, and his sister Miss May Cunningham."

The Ottawa "Evening Citizen" contains a lengthy report of the funeral of Mr. Cunningham, which was attended by a representative gathering of prominent citizens and many personal friends.

"The cortege included representatives of the Ottawa Council of the Knights of Columbus, the fourth degree Knights of Columbus of Ottawa, the Ancient Order of Hibernians, and other bodies with which Mr. Cunningham was connected.

"Among the large number of beautiful floral tributes received were those from the Ottawa Council of the Knights of Columbus, R. Stewart, Son and Cunningham, the employees of R. Stewart, Son and Cunningham, the Laurentian Club, the Rivermead Golf Club, Capital Motors, Ltd., Ottawa, the fourth degree Knights of Columbus of Ottawa, Division No. 4, Ancient Order of Hibernians, and the Montreal Gazette.

VOICE OF THE PEOPLE.

(Continued from Page 4

who has, under his own skillful guidance and that of the many highly paid officials subordinate to him, once again shown his ability as a railway chief executive.

The fact nevertheless remains, in spite of the marked increase in efficiency of our railways, that competition has almost reached a bursting point and some compromise should be made. Duplication of tracks must be eliminated—Canadian National in some cases and Canadian Pacific in others, leaving only the track which is most advantageous.

Take for example the lakeshore lines from Montreal to Toronto of these two roads where one can see daily races between trains seldom, excluding holidays, carrying half their complement of passengers. That it is ridiculous all will agree and because this "National joke" is allowed to be repeated from the East to the Pacific seaboard the taxpayers are burdened and legitimate industrial enterprise is almost strangled.

TARIFF—We are now assured that a permanent tariff board will be formed if the present government is returned to power, but our Premier makes himself clearly understood by stating that he believes in protective tariff for revenue purposes only. How can this be protective? Furthermore, if the government does not believe in a tariff for the protection of our industries, will not the electorate be expecting too much of them to advocate in Parliament any radical changes along these lines which an unbiased, properly constituted and well advised tariff board would suggest.

The tariff issue has undoubtedly for purely political purposes, been entirely misrepresented and the sooner our work people reason it out for themselves the better it will be for them. For example, the immense foreign trade which Great Britain enjoyed before the war was largely due to the protecting of her industries even to the forbidding in the early days, of trade secrets and machinery leaving her shores. Then followed the period of free trade for no other purpose than to enjoy free entry of her produce into the many markets of the world, but the loss of many of those markets primarily due to the war and also with advance of organised industry in those countries she now finds herself compelled to resort to protection to safeguard her home markets.

There are those who will argue that Canada is an agricultural country because her vast prairies and fertile plains were intended for no other purpose but what of her mineral wealth, her water power, her chemical resources, or her enormous timber reserves are all of these for nought or to be exported just so that we and our children may till the soil The Canadian farmers' most potential market exists right at home where, even under existing industrial conditions, the major portion of their produce is consumed and this all important feature is often misrepresented thus making it possible for it not to be appreciated as it might be.

Since it is quite evident that Britain will look to Canada to help her, and rightly so, in absorbing many of her sons and daughters who are totally unsuited for agricultural employment, is it not fair to assist organised industry in some measure by giving it adequate protection and finding these artisans constant employment. The benefit derived would be mutual, for the farmers' markets would increase bringing him greater returns and incidentally our railways would benefit without, by the increased trade and passenger traffic.

We are told that many of our factories are already overmanned and over equipped, but this would not be the case of in many sections of trade they were permitted to manufacture even one half of the goods imported. Politically our customs tariff has been grossly misrepresented and it is time that we reasoned it out for ourselves from a logical viewpoint only.

SENATE—Our senate has been abused for some time and possibly its power may need curtailing but we must not allow ourselves to be mis-led by all of the political claptrap to which we are subjected. Do not let us overlook the fact that amongst the majority of its members are many of our most learned scholars and statesmen who have given their country years of faithful service and who, with but very few exceptions, debate on bills sent up from the lower house only from the viewpoint of statesmen seasoned by years of experience.

These three issues are therefore very clear and the most unenlightened voter should not experience much difficulty in deciding for himself but let him be guarded against misrepresentation, false promises and the many other forms of political campaigning resorted to by those less scrupulous than others. A prevalent form of political misstatement is to insinuate by the use of ambiguous phraseology that the platform advocated by the manufacturers or employers of labor is not the platform for the working man or the farmer for that matter. In this lies one of our greatest obstacles towards progress and prosperity. Do not be led into the belief that a good tariff will benefit only the employer. That would be unreasonable, for the employer desires nothing more than to operate his machinery to capacity with a fair profit to himself, thus enabling him to provide his workers with constant employment and to pay them good wages.

The opportunity is now at hand to express your desire through the medium of the ballot and we should therefore ask ourselves these questions:

(1) Am I in favour of the present tariff with the prospect of still further reductions and prepare myself for migration to some other country in order that I may manufacture the goods which my country must have.

or

(2) Am I in favour of a higher tariff and thus ensure myself of constant employment AT HOME.

Yours Truly
D. G. MELTON

CAMPBELLFORD NEWS

CAMPBELLFORD, Sept. 9.—Mrs. A. C. Reeves, whose husband was minister of St. Andrew's Church, some years ago, but who now resides in Toronto, spent the holiday with Dr. G. A. and Mrs. Hay.

Col. G. Hunter Ogilvie, Sergeant at Arms at the Parliament Buildings, Toronto, accompanied by Mrs Ogilvie, spent the week end at the home of Mr. and Mrs. William Hume. The Colonel is a native of Campbellford, a member of one of the pioneer families, and he received his early education in the Public and High Schools here.

Miss Gertrude Maynard returned home Tuesday evening after spending five weeks at the home of Mr. and Mrs. D. M. Stafford, of Cleveland, Ohio. The party motored down from Campbellford via New York State, and up through the Adirondack mountains.

Mr. Alex. Winter and Miss Minnie Winter are in Toronto, attending the Exhibition.

Mrs. Jack Nanncarrow is at Rochester, N.Y., for a two weeks' visit.

The many friends of Mr. Thomas Iliffe of Grand Road, will be pleased to know that his condition is greatly improved.

Mrs. (Dr.) Lloyd of Alabama, State University, is staying at the home of Mrs. Charles Dawson, Raglan Street, after motoring up.

The Free Methodists are holding a three weeks revival meeting, commencing Sunday, September 6. Rev. B. W. Huckabee, evangelist, of Chicago, will conduct the services and will be assisted by Rev. R. Babcock, of Frankford, and Miss Mabel Hughes, evangelist, of Picton.

Mr. Gerald Jeffs has returned after spending some time at his uncle's farm, near Stirling.

A. G. and Mrs. Watson, accompanied by Mrs. (Rev.) James Grier, motored to Toronto, and will spend the remainder of the week at the Exhibition.

COOKING SALE AND TEA.

The ladies of St. Andrew's Church will hold a tea and sale of home-made cooking in the Wallace block, Bridge street, Saturday afternoon. A feature of the affair will be a tea, served from 3 to 5 p.m., consisting of chicken, salads and other dainties, with hot tea and coffee, the charge for which will be 25 cents. Business men and others are invited to patronize this tea and to bring their families. 1d-60-1977

You'll like the new ½lb. Package

FOLKS everywhere have been asking for a handy SMALL package of the fresh, full-flavored, wholesome Kraft Cheese they've been buying by the pound, in 5-lb. boxes and in tins. Here it is—the convenient ½-lb. tin-foil-wrapped package in the little blue box you will recognize by the familiar Kraft trade mark on its sides and ends. For picnics, motor trips, travel-lunches, light meals and other occasions when half a pound is "just right" this package is precisely what you have been wishing for.

Kraft Cheese is sold also by the slice, pound, 1-lb. carton, 5-lb. box and in tins.

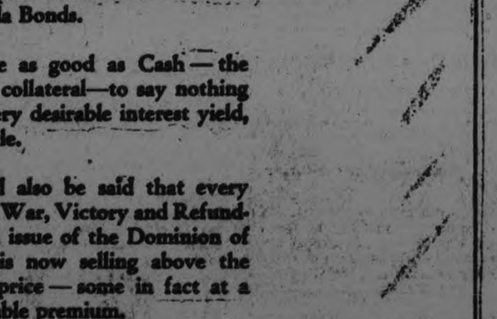

DYNAMITE IN FIRE BOX OF THRESHER

Grates Blown Out When Fire Started.

BROCKVILLE, Sept. 10. — (Canadian Press.)—The placing of a stick of dynamite under the fire box of a boiler of a threshing outfit owned by W. J. Moore, of Kitley township, has led County Crown Attorney M. M. Brown and Provincial Police to make an investigation. The following morning a son of Mr. Moore started a fire under the boiler when an explosion followed and the grates were blown out. No steam had been raised and to this is attributed the fact that more damage did not result. The identity of the guilty party or parties is unknown.

ROBT. FORKE'S PLANS.

Progressives Will Contest All Rural Manitoba Seats.

WINNIPEG, Sept. 10.— (Canadian Press.)—"We will have candidates in all the rural seats in Manitoba, and perhaps one or more in Winnipeg," said Robert Forke, Progressive leader, yesterday.

"A meeting in Winnipeg of our general executive is now being arranged, but up to the present no definite campaign plans have been formulated.

"I have no definite speaking engagements for the campaign as yet, but expect that Progressive meetings will be held in various parts of the province within a few days."

SOME GOOD ADVICE FREE!

If you have a cold, an obstinate cough, congestion of the lungs orbronchitis, a bottle of

MONCUR'S DOUBLE STRENGTH LUNG SYRUP

Will relieve you more quickly than anything else you can procure.

ASK ANYONE THAT HAS USED IT.

35 cts., 65 cts. and $1.25

"Keep a Bottle in the House"

MONCUR'S DRUG STORE

407 GEORGE STREET

Lowest Prices in the City on Patent Medicine

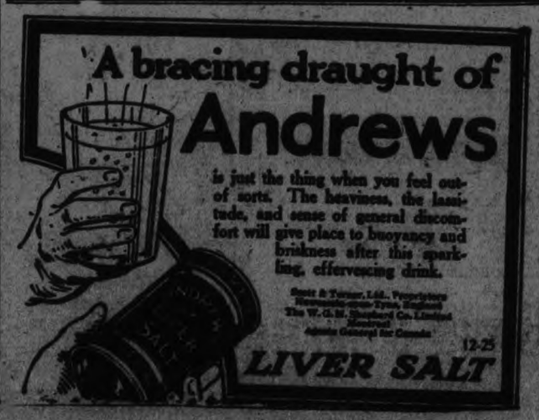

A bracing draught of Andrews

is just the thing when you feel out-of sorts. The heaviness, the lassitude, and sense of general discomfort will give place to buoyancy and briskness after this sparkling, effervescing drink.

Sharp & Turner, Ltd., Proprietors
The W. G. M. Shepherd Co. Limited
Montreal
Agents General for Canada

12-25
LIVER SALT

To Business and to Professional Men

As previous experience has taught you — there is no safer place for your surplus funds than Dominion of Canada Bonds.

They are as good as Cash — the supreme collateral—to say nothing of the very desirable interest yield, meanwhile.

62
18
82
107

It should also be said that every previous War, Victory and Refunding Loan issue of the Dominion of Canada is now selling above the original price — some in fact at a considerable premium.

Dominion of Canada

Fifteen Year 4½% Bonds—Due September 1, 1940

Denominations: $100, $500 and $1,000

Price: 97.25 and interest, yielding over 4.75%

Orders may be telegraphed or telephoned (collect) through your usual bond dealer or through any branch of any chartered bank in Canada.

EFFICIENCY OF PUBLIC UTILITIES PRAISED BY OSHAWA ALDERMEN

Committee Which Visited Peterboro Last Week Was Impressed by Management.

VIEWING CITIES

Members Hope to Gain Information of Value in Solving Oshawa's Problems.

Last week the Board of Works committee of the Oshawa City Council visited Peterborough on a tour of inspection of the municipal utilities and the Oshawa Telegram whose publisher, O. M. Alger, is giving great praise to the management and efficiency of all the city departments.

"On Wednesday the Board of Works Committee of the City Council along with Mayor Schell, City Engineer Smith and Superintendent A. E. Colving of the department paid a visit of inspection to the city of Peterborough.

The Committee is composed of the following gentlemen, R. D. Preston, (chairman); E. L. Vickery, Geo. T. Morris, O. M. Alger and O. R. Burns. Ald. Hart also accompanied them. All the members of the committee except Ald. Vickery, who was out of the city, made the trip.

For some time the members of the committee have felt that they could enlarge their vision as citizens and increase their usefulness and efficiency as public servants by making visits of inspection to other progressive towns and cities that lie all about us. No community can make any special or noteworthy progress by fixing its centre of vision within the limits of its own area. It must lift its eyes to the hills and the higher and farther away these may be the better.

The cities that are in the front line to-day are those that have taken advantage of the successes and failures of other cities.

For some time several of our civic legislators have suggested that we go and see for ourselves how other people are solving the problems that we in this city have to deal with. It is often difficult for a number of busy business men to be away from their regular business at the same time, but they should do so occasionally at least; they will be the better personally and the city will also be materially benefitted.

This committee was given a splendid recention by Mayor Turner, Alderman, chairman of the Board of Works and Chief Gimblet of the Fire Department, also City Engineer Parsons.

Clean Streets

The committee had heard much about the method of street cleaning adopted by the lift-lock city, so the first thing they saw was the big street cleaner in operation. It is really a big electric sweeper. A steel revolving brush operates upon the street surfaces loosening any refuse materials or dirt which is drawn into a large refuse reservoir.

The sweeper does its work well. It not only takes up all refuse from the street surface but collects the dust as well. It is so regulated in its operation that it is practically noiseless and dustless. The machine apparently is a practical solution of the dust nuisance and from what we gathered, every merchant and business man acknowledges its usefulness in keeping his store clean and the citizens generally endorse its practical value. The committee was highly impressed with the machine and believes that were the city in a position to purchase such a machine to advantage that it would solve the street cleaning problem of this city.

Fire Fighting Equipment

The Mayor rang in a fire alarm at a point fully a mile from the fire hall and within the space of 3 1-2 minutes a fire truck with five men was on the spot, Chief Gimblet having arrived in his official car well in advance and in another half minute, the ladder truck drawn by a team was at the scene.

The call was rung in in the ordinary way and had not been prearranged. Peterboro's fire fighting force consists of 20 paid men under the chief, ten men on day service and ten for night.

Chief Gimblet appears to be the right man for the job. Everthing about the fire hall is in first class order and condition and the men give every evidence of being capable to render efficient service to the city.

The City's Water Works

A visit was paid to the pumping station and reservoir of the water works department. The city is to be congratulated on having such a fine waterworks system.

The pumping station is a credit to the city. It has several fine big pumps almost any one of which, if necessity arose, could pump sufficient water daily to supply the city. The city uses about 3 millions of gallons daily. The pumps, however are not forced and thereby their life is prolonged and the service goes right along without any stops for breaks, etc.

The pumping equipment for the city is sufficient for a city of three times the size of Peterboro and its capacity and splendid condition are due to the keen business foresight and good judgment of the men who built it. They looked ahead and with out much additional cost they built for the future, and to-day the city of Peterboro is enjoying the fruits of their wise building.

Sewage Disposal Plant

A visit was also made to the new $250,000 sewage disposal plant which is being built by the city.

This is an extensive undertaking and Engineer Parsons gave our committee much valuable information.

The committee had a very interesting and happy day of it and each feels the better qualified to deal with the civic problems of this community. This is but the first of a series of visits that will no doubt be made to other important centres. The committee is not in search of new avenues for the expenditure of public money but for information that will help in obtaining more and better service for what expenditures are necessary and compulsory.

It will not be long before this city will be face to face with an improved fire protection service, and enlarged and better sewage disposal plant and other problems incident to our continued rapid growth and progress.

By seeing and learning at first hand how other communities are meeting and solving their problems we shall be the better equipped to solve our own."

NO DOUBT ABOUT IT.

Peterboro Exhibition Will be the Best Ever—Read What They Say.

All those in charge of preparations for the Exhibition are simply radiating optimism. Roland Denne predicts that this year's show will be the biggest and best in history of the town. Other members of the committees and directorate are equally sanguine. Jack Gillespie is confident that everything will be spick and span for the opening on Tuesday.

All the buildings have been repainted, the boundary fences whitewashed and the grass has been cut until the grounds resemble the lawn of a bowling club.

In the Manufacturers Building, all the spaces have been portioned off for occupancy by exhibits from local firms and stalls are being rapidly erected. No space has been allowed to go begging and the display of manufactures will be the largest ever brought together on the Exhibition grounds.

Some of the exhibits will be placed in the stalls on Saturday. The remainder will arrive on Monday. Everything will be so arranged that Tuesday will find the Exhibition ready to be set agoing full blast.

Men working yesterday and today, erected a large tent in which will be held the dog show. It is hoped that this year's effort will be a three point show and owners who have not yet entered their pets are urged to do so at once.

The musical attractions will be away ahead of those in other years; the horticultural exhibits will be finer; the entries in the poultry and live stock competitions are the largest on record; the decorations will be even better than last year; crowds, it is hoped, will be larger; the entire show, in fact, will be more ambitious in every way and the farmers are all praying fervently for good weather.

GAS IN THE STOMACH IS DANGEROUS

Recommends Daily Use of Magnesia to Overcome Trouble, Caused by Fermenting Food and Acid Indigestion.

Gas and wind in the stomach accompanied by that full, bloated feeling after eating are almost certain evidence of the presence of excessive hydrochloric acid in the stomach, creating so-called "acid" indigestion.

Acid stomachs are dangerous because too much acid irritates the delicate lining of the stomach, often leading to gastritis, accompanied by serious stomach ulcers. Food ferments and sours, creating the distressing gas which distends the stomach and hampers the normal functions of the vital organs, often affecting the heart.

It is the worst of folly to neglect such a serious condition or to treat with ordinary digestive aids which have no neutralizing effect on the stomach acids. Instead get from any druggist a few ounces of Bisurated Magnesia and take a teaspoonful in a quarter glass of water right after eating. This will drive the gas, wind and bloat right out of the body, sweeten the stomach, neutralize the excess acid and prevent its formation and there is no sourness or pain. Bisurated Magnesia (in powder or tablet form—never liquid or milk) is harmless to the stomach, inexpensive to take and the best form of magnesia for stomach purposes. It is used by thousands of people who enjoy their meals with no more fear of indigestion.

NEW WAGE LAWS FOR HOME LABOR

Departure is Contemplated By Minimum Wage Board For First Time.

HEARD REPORT.

TORONTO, Sept. 10.— (Canadian Press.)—The extension of the minimum wage laws of the province to "home work," a class of labor which has never been tackled by any board upon the continent, is contemplated by the Ontario Minimum Wage Board. The annual report of the board, which was issued yesterday at the Parliament Buildings, contains a statement to this effect and summarizes as well the accomplishments of the board during its past year of operation.

WHEN HE DELIVERED KEY-NOTE SPEECH

Premier W. L. Mackenzie King, as he appeared the day of his momentous election announcement speech. Inset, Hon. Geo. P. Graham, minister of railways, "armed" for the fray.

Reports To City Council

Finance Committee.

The Finance Committee reported and recommended as follows:—

That a Committee consisting of the Mayor, the chairman of this Committee, the City Solicitor and the Relief Officer be authorized to have a citizen sent to the Muskoka Hospital for Consumptives, and to take such action as is necessary to protect the City.

That an account from Nicholls Hospital for the maintenance of a citzen be referred to the Relief Officer with power to act.

That a letter from the City Council of London, asking this Council to oppose an amendment to the Power Commission Act made by Ontario Statutes 1914, Chapter 23, Section 19, be received.

That a letter from Mrs. J. S. Chandler for remission of part of a pedlar's license fee be received.

That the inspection fees and other profits for sewer connection construction be crecited to the Streets and Bridges Account.

That Five Hundred Dollars be transferred from the appropriation for the Legal Committee to the Streets and Bridges account.

That the matter of changing the arms and valves of the stand-pipes be referred to a Committee consisting of the Mayor, Ald. Jones, Greene and the Chief of the Fire Department.

That the following accounts be paid:—

Adamson & Dobbin	$ 7.47
The Artcraft Studio	2.20
Archibald & Richmond	30.00
Fred Barlow	.50
Central Machine Shop	4.00
Bell Telephone Company	118.54
E. J. Cadd	8.90
Canadian Pacific Rly. Co	201.24
Canadian National Telegraphs	3.16
City Taxi	1.00
Duffus Motor Sales	8.20
De Laval Co., Ltd	11.83
G. Dunford	1.00
Fitzgerald & Co	5.25
G. Walter Green Co., Ltd	56.57
Norman Harper	2.80
Peter Hamilton Co., Ltd	0.55
Adam Hall, Ltd	10.50
W. H. Hamilton	.85
Francis Hankin & Co., Ltd	660.26
Imperial Oil, Ltd	62.77
Kingan Hardware Co., Ltd	25.16
N. T. Millard	1.00
William Moher	.75
A. McDonald Lumber Co., Ltd	2.65
Postmaster—Peterborough	10.00
J. H. Pallin	5.00
Peterborough Review Co., Ltd	28.62
Peterborough Floral Co	3.50
Peterborough Utilities Com	8.46
,, Ltd	28.62Peterborough
Peterborough Utilities Com	8.46
Peterborough Utilities Com	.75
Peterborough Utilities Com	5.35
Peterborough Utilities Com	.75
Peterborough Utilities Com	21.56
Regan & Shaughnessy	13.85
The Royal Press	13.00
H. Rootes	35.90
Sullivan & Clancy	13.85
St. John's Industrial School	81.50
H. B. Taylor & Son	310.35
United Typewriter Co., Ltd	4.00
A. Wright	2.00
Acme Taxi & Gasoline Station	71.06
Aldous & Metcalfe	1.25
Burroughs Adding Mach., Ltd	1.75
Bickle Fire Engine Co	20.48
Roland Bestard	13.32
George Curtis	10.20
City of Peterborough (P.D.)	34.78
Canadian National Rlys	156.75
Canada Ingot Iron Co., Ltd	14.00
Aaron Comstock	9.00
Campbell & Best	Y 4.85
Dominion Dustless Sweep., Ltd	135.56
Fanning's Steam Laundry	11.45
G. Grange	2.70
Grant & Thorpe	2.90
Howson Garage	2.00
Wm. Hamilton Co., Ltd	26.95
J. W. Hall	23.36
Higgins Hardware Co	3.03
Hamilton Health Association	46.50
James Juby	4.75
A. Murty	1.00
Thos. Mark	10.00
W. P. Morrow	4.55
Peterborough Examiner, Ltd	21.00
Peterborough Hdwe. Co., Ltd	23.45
Peterborough Lumber Co., Ltd	19.49
Pyrene Mfg. Co., of Can., Ltd	20.40
Peterborough Utilities Com	4.03
Peterborough Utilities Com	36.76
Peterborough Utilities Com	.75
Peterborough Utilities Com	.75
Peterborough Utilities Com	12905.66
Thos. A. Rehill Co	1140.50
R. D. Robson	9.95
Remington Typewriter Co., Ltd	1.00
Walter Stocker	8.79
Scarfe & Co., Ltd	15.55
Herb. Stinson	.75
Treasurer of Ontario	866.00
Victoria Industrial School	58.50
White & Ackford	7.50

Board of Works.

The Board of Works reported as follows:—

We recommend that notice be given of the intention of the Council to construct a sewer as a local improvement on Simcoe Street, from Queen Street east to the Reserve along the Otonabee River, under section 9 of The Local Improvement Act.

We recommend that a pipe be put in the drain at the corner of Armour Road and Woodbine Avenue and the drain filled in.

We recommend that the City Engineer be authorized to put in concrete steps at the approach to the Ashburnham bridge leading to a house owned by the Hydro-Electric Power Commission and construct a guard rail along the south side of the approach west of the river.

Your Board was waited upon by Reeve Smithson and Councillor Devlin, of Otonabee, who asked that a road east of the Lift Lock be repaired and the ditches deepened. The request was referred to the City Engineer for a report.

We recommend that the matter of repairing the roof of a shed in the City yard be left with the Chairman of this Board and the Chairman of the Property Committee, with power to act.

Fire, Water and (ight Committee.

The Fire, Water and Light Committee reported and recommended as follows:—

That a report from the Canadian Fire Underwriters' Association on an inspection of the fire extinguishing apparatus be received.

That the Chairman be authorized to have permanent repairs made to the lighting of the Ashburnham bridge, and that the Board of Works be asked to co-operate in having the work done.

That the amount in the appropriations for attendance at the Fire Chief's International Convention be endorsed, and that the Chairman of this Committee and the Chief of the Fire Department attend the convention.

Railways and Parks Committee.

The Railways and Parks Committee reported as follows:—

We recommend that a life preserver and pike pole be procured and placed at the river at Dublin and Waterford Streets.

We recommend that a cinder walk with curbs and gutters on both sides be constructed in Victoria Park from the fountain, northeast to Murray Street, and an approach to the sidewalk on Murray Street.

We recommend that a light be placed in the Central Park in accordance with the plan of the Utilities Commission.

We recommend that a further portion of the King Edward Park be levelled for a tennis court and curbs constructed along the path at the southwest corner of the park, provided this can be done within the appropriation.

We recommend that the Chairman of this Committee be asked to bring in a report at the next meeting of the Committee on skating rinks and toboggan slides for the City.

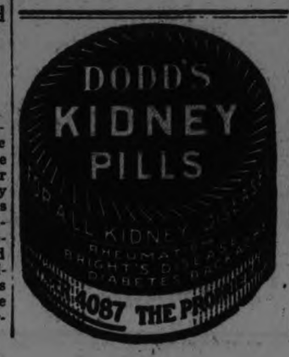

ARRANGE DRAW IN O.B.A.A. SERIES

MANY TEAMS LEFT.

Special Meeting Called For Friday to Clean Up Work.

TORONTO, Sept. 10.—(Canadian Press). — The Ontario Baseball Amateur Association will hold a special meeting Friday evening to arrange the final draws for the six Ontario championships.

The following teams are still in the running for honors:

Senior—Toronto Oslers and Granites, Kingston, Niagara Falls, London and Copper Cliff.

Intervediate — Goodyears, Brockville, Deloro, Huntsville, Owen Sound, Bridgeburg, Caledonia and Ingersoll.

Junior — Toronto McCormicks, Belleville and Hamilton Tigers.

Juvenile — Toronto McCormicks, Oshawa and Guelph.

Midget — Toronto Moss Park, Ottawa, Peterboro and Guelph.

Bantam—Toronto Elizabeths and Guelph.

FIRST DAY POINTS SUCCESS OF LOAN

New Dominion Floatation Meets Big Demand From Public.

TORONTO, Sept. 10.—(Special to The Examiner).—The first day of public offering of the new Dominion loan points to another immediate success. Offerings of the bonds commenced at nine o'clock on Wednesday, and before noon it was stated by members of the syndicate that the demand by those offices approaches was even stronger than in the case of last year's refunding loan. Banks, institutions and others had apparently been awaiting an official announcement that the Government's financial programme would result in a Canadian loan and were prompt to place orders.

Members of the syndicate believe that the loan is being just as eagerly sought as those of previous years. Not only was the institutional demand strong but the private investor demand has been commented upon. Reports gathered in Toronto and from outside points indicate that all classes of investors have been quick to respond to the initial announcement. From all sources, it is stated that the interest of investors has been fully awakened and that as a popular issue, the new loan will rank with victories and refunding loan bonds.

It is understood that those in close touch with the issue that notwithstanding the strong early demand, efforts will be exerted to make bonds available to private investors in distant points whose orders cannot be placed as promptly as is possible in the cases of those residing more centrally. A nation-wide plan of distribution has been quickly organized and bonds are now being offered by practically every bond dealer, stock exchange broker and chartered bank in Canada.

MANION'S HEAD IS SUBJECT OF STUDY

Leaf's Catcher Was Hit By Ball, Which Rebounded to Pitcher.

TORONTO, Sept. 10.— (Canadian Press.)— President Lol Solman, of the Toronto Ball Club, called in two specialists late last night to make a thorough examination of Clyde Manion, Leafs catcher, who was hit on the head by a ball in the second game yesterday and to ascertain fully the extent of his injuries. While Manion suffered a hemorrhage, the doctors pronounced him out of danger.

After the ball hit Manion it bounded back almost to the pitching box.

ELECTION IN IRELAND.

Nineteen Vacancies and Seventy-six Candidates to Fill Them.

DUBLIN, Sept. 10.—(Canadian Press.)— One week from to-day will be the date for senatorial elections in the Irish Free State. There are nineteen vacancies and seventy-six candidates for seats. The voting will be by proportional representation with a single transferrable vote.

ALDERMAN CROWE REPORTS ON NEW TRAFFIC SIGNAL SYSTEM

Observed Working of Arrangement in Toronto and Hamilton Recently.

UNDER CONSIDERATION

Pedestrians Not Observing Rules Are Cautioned By Police.

At Tuesday night's meeting of the City Council, Alderman Joseph Crowe presented his report on observation of traffic signal systems in Toronto and Hamilton. The report was sent to the Police Commission for consideration.

Alderman Crowe's report was:

In compliance with the resolution passed by this Council at its last regular meeting for me to procure information and investigate appliances that are in use in some places.

With instructions from His Worship the Mayor I went to Toronto and Hamilton, where a signal system is being tried out for some time.

In Toronto, at the corner of Bloor and Yonge Streets, the Crouse & Hinds Company has placed the bracket-type of traffic signals. There are four at this corner attached to poles belonging to the city. The signal extends out from a pole at a right angle to the pole and horizontal or parallel with the ground. They had to be placed about 16 feet above the street level so as to comply with the city bylaws. A cast-iron box is placed beside one of the poles on the ground which contains the automatic mechanism which operates the signals. This is a very congested corner and there were two policemen on duty who did not stand on the roadway but walked along the sidewalk, and those who did not observe the signals were reprimanded. Chief Dickson had the company place a large gong on one of the poles which rang at intervals. This gong has since been removed as not necessary. The wires were in conduits overhead to do the operating. I noticed several who did not stop and were at once called to one side to be cautioned. The policeman told me that they were all practically strangers or tourists. The general impression of all that I came in contact with was that it went a long way toward making it safe for traffic, also assised in relieving congested traffic by conducting it quickly at a very nominal cost, those four signals costing about $3.00 per month for power to operate and light. There was one objection by those in closed cars, that the signals were rather high, making it necessary for the driver to bend his head down to see when to start his car. Sometimes a street car was held up by not being ready to proceed when the signal was given to go. Th police were very favorable to its adoption.

Toronto has many streets where cars have to stop at street intersections before proceeding, but have a traffic officer there, also some streets only one way direction for cars, with no left turns.

Next day I proceeded to Hamilton who have two signals suspended on wire in the centre of streets about as high as the trolley line. I found no traffic officer whatever in attendance and watched how the people observed the signals. All that I spoke to were delighted with the improvement and considered it very necessary, and hoped that the winter months would not handicap its use. The city authorities have ordered six more.

I had the assistant city clerk write eight cities of Ontario for information re traffic laws, etc., and all replied. Five have cars stop at intersections of some streets. Two are arranging to have it adopted and one has no method as yet.

I have gone over the ground carefully and I am convinced that some method is necessary to protect the pedestrian as well as the vehicle traffic in our city at the most dangerous crossings.

This system seems to me to fill the requirements without the expense of a traffic officer, and should be adopted by this council, and have one or two signals placed on trial to meet with your approval before purchase.

DRIVE ON RUNNERS CUTS LIQUOR TRADE

Exports From British Isles Have Dropped Since January.

LONDON, Sept. 10.—(Canadian Press).—The offensive of the United States prohibition forces against rum row and liquor smugglers is having a marked effect on the export liquor traffic of the British Isles. This traffic is now going through such a lean period that no money is available any more to finance rum-running expeditions, and exports of liquor destined for the arid United States have dropped almost fifty per cent. since January.

MAKE TERMS WITH CHINESE BANDITS

Final Negotiations in Progress For Release of Dr. Howard.

PEKING, Sept. 10. — (United Press).—General terms for the release of Dr. Harvey Howard, an American, by his Manchurian bandit captors, have been arranged. Only the final negotiations are yet to be made, according to a telegram today from the American negotiator. Captain Constant of the American Legion, said that the bandit leader was due at Rwachuan to-day to undertake the last dealings.

STREET NAMES

MORROW STREET.

W. G. Morrow, a native of Peterborough and a director of a large number of concerns within the city, Vice-President and Managing Director of the Toronto Loan and Savings Company, president Peterboro Lock Company, and numerous other concerns, was a member of the council during 1907, 1908, 1909, and mayor 1910, 1911. He was secretary-treasurer of the Board of Education from 1887 to 1910, and was chairman of the Public Library Board in 1912-13.

In your dishpan!

Gillex quickly and easily dissolves grease. Use a teaspoonful of Gillex to a dishpan of water.

Made in Canada

E. W. GILLETT CO. LTD.
TORONTO, CANADA

CONFIDENT OF VICTORY.

J. F. Strickland Says Conservatives Will Carry the Country.

"I am confident that a new government under the leadership of Rt. Hon. Arthur Meighen, will be in charge of the affairs of the country after the election is over," J. F. Strickland, secretary of the Liberal-Conservative Association, told The Examiner this morning. "I am equally confident that the Conservative candidate in this riding will represent West Peterborough. Despite Mr. Gordon's personal popularity he will be held accountable as supporter of the government, for the sins of omission and commission of the King administration. Since Saturday last I have had increasing evidence of the fact that a change has come over the political sentiment of the riding.

"Many former Liberals have resolved to give the other party a chance to put the country on its feet. All the Conservative party asks is to be given a trial. If it fails it will be held equally accountable by the electors."

Gray -unnecessarily

NO, you don't need to *remain* gray or get gray. Modern women with their ideas of *staying young*, are using Brownatone the minute gray hairs begin to appear. Brownatone is endorsed by myriads of women—and pharmacists everywhere. It tints gray, faded or bleached hair any color, is easy to use, as harmless as a shampoo and does not fade or wash out. Hair texture afterwards is fluffy and full of vitality. *Only* new hair growth needs further applications. Two colors, shading from lightest blonde to black—50c and $1.50 at drug and toilet counters. Send 10c for test bottle. The Kenton Pharmacal Co. 1218 Stearns Bldg. Windsor, Ont.

GUARANTEED HARMLESS
BROWNATONE
TINTS GRAY HAIR ANY SHADE

Dominion of Canada

Fifteen-Year 4½% Bonds

Dated September 1, 1925 Due September 1, 1940

Interest payable half-yearly at any branch in Canada of any chartered Bank.

Denominations: $100, $500, $1,000.

We suggest that you send your order to us for these bonds. It may be telephoned or telegraphed at our expense and will receive prompt and careful attention.

* * * * *

The success that has attended previous Dominion of Canada loans suggests the wisdom of acting quickly.

Price: 97.25 and Interest, Yielding over 4.75%

Wood, Gundy & Company

Toronto, Winnipeg, London, Ont. — 36 King Street West, Toronto, Telephone: Elgin 4321 — Montreal, New York, London, Eng.

WOMEN'S PAGE

SOCIETY

Items for the Society Column must be received before 1 o'clock daily. Telephone numbers 1600 and 1601.

Rev. M. F. Fitzpatrick, of Medicine Hat, Alta, left last week after a three weeks' visit with his mother, Mrs. William Crough, of Ennismore. He attended the Ennismo.: Old Boys' Reunion, while here.

• • •

Mrs. J. B. Carvolth, Monaghan Road, and daughter, Gladys, leave about the first of October, for Vancouver, B. C., where they will reside for some time to come.

• • •

Miss Ruth Buchanan has returned from a short trip to Toronto.

• • •

Mr. and Mrs. Chas. Cheu, and two sons, have gone on a motor trip to Toronto, Hamilton, London and Woodstock. Mr. Harry Cheu is entering Woodstock College on Sept. 9th.

• • •

Mr. and Mrs. J. Murty and daughter, Marie, of Buffalo, N.Y., have returned home after spending some time with Mr. and Mrs. George Ball.

• • •

Mr. and Mrs. George Longmuir announce the marriage of their daughter, Della Kathleen, to Mr. John Ray McCulloch, son of Mr. Archie McCulloch of West Seymour. The marriage will take place this month.

• • •

Mr. and Mrs. W. R. Morris are occupying Mr. H. E. Hodgens' cottage at Chemong Park.

• • •

The Misses Dorothy and Margaret Middlemiss, of Brooklyn, N.Y., have returned home after a pleasant visit with Mr. and Mrs. George Ball.

• • •

Dr. H. Young of Rome, N.Y., is the guest of his parents, Dr. T. W. H. and Mrs. Young.

• • •

Mr. Jack LeBarr has gone to Toronto, where he will attend St. Michael's College.

• • •

Mr. J. M. McHardy, district manager of the Bell Telephone Company, leaves to-morrow to assume his new duties in St. Catharines, where Mrs. McHardy and the children are already domiciled.

• • •

Mrs. Sophia Jane Nichol of Baltimore, Ont., announces the engagement of her daughter, Ethel Jane, to Mr. Albert John Armstrong, of Toronto, Ont., only son of Mrs. Sarah Ann Armstrong and the late Mr. Christopher Armstrong of Peterboro, Ontario. The marriage will take place on September 30th.—Mail and Empire.

• • •

Mr. Thompson Allen of Tampa, Florida, is the guest of his brother, Dr. A. H. Allen, Charlotte street.

• • •

Mrs. Jack Carruthers, Russell Hill, Road, Toronto, is visiting Miss Luella Jobbitt, Boswell avenue.

• • •

Miss Margaret Fisher of Wingham, is the guest of Dr. and Mrs. A. H. Allen, Charlotte street.

• • •

Miss Marjorie Dodson has returned home after spending her vacation in Detroit and Toronto, with relatives.

• • •

Mr. V. E. Freeburn of Montreal who has been visiting in the city for the past few days, left yesterday for Toronto on business before returning home.

• • •

Mr. Sam Mills of the staff of the Bank of Montreal, Walkerton, is visiting his parents, Mr. and Mrs. J. Mills, Hunter street.

• • •

Mr. and Mrs. Geo. C. Benjamin of Toronto (formerly Miss Grace Burritt) have been registered at the Empress Hotel for the past few days.

• • •

Mrs. W. Evans and Mrs. Pedrick, and two daughters of Ottawa, are the guests of Mr. and Mrs. Jos. Mills, Hunter street.

• • •

Dr. James V. Gallivan leaves this evening to accompany His Lordship Bishop O'Brien on a visit to the Holy City, and to England and France. He will be absent from the city for about two months.

• • •

The first regular field day and luncheon for the Fal season was held by the Peterboro Ladies' Golf Club at the links yesterday, with an attendance of about 20 ladies. The competitions were in charge of Miss Marjorie Hattor. Mrs. A. E. Coulthard donated the prize for the best round, won by Mrs. Douglas Lawr.. Two tables of bridge were played, the prize going to Miss Elsie Anderson.

• • •

Mrs. Pearl Burford Curtis of Toronto, who has been spending the summer in the Adirondacks, will be in the city shortly to resume her classes at the Conservatory of Music.

• • •

Mrs. H. Byles, who for the past few years, has conducted a hotel in Detroit, and was formerly Mrs. R. J. Munro, of the Munro House, this city, has disposed of her property in Detroit, and is leaving shortly with her husband to spend the winter in Florida.

• • •

Miss Edwina Palmer of the staff of the Conservatory of Music, is receiving the congratulations of her friends on the great success of her pupil, Miss Winifred Evans, who was awarded the silver medal in a large class of competitors in the violin competition at the Canadian National Exhibition.

THE ADVENTURE

By Eleanor Hope

When you're at the seashore on your vacation, every time you venture into the foamy surf—it's an adventure! Who knows what may happen then? Perhaps you'll get a wee bit beyond your depth, and get scared and call for help and the One for whom you have been searching all your life will come to your rescue. Won't that be wonderful and isn't that what you'd call a thrilling adventure? And you can just bet that Dan Cupid has had something to do with it. He loves to be sensational sometimes, in order to bring together two whom he has chosen for each other. So be on the watch, for such an adventure may mean Love!

A FASHION MODEL'S DIARY

By Grace Thorncliffe

SHE CHATS ABOUT A SATIN AFTERNOON FROCK

"There are just two kinds of frocks abroad," a chic little client who has just returned from the other side assured me today.

"And what may they be?" I asked, all interest immediately.

"Frocks with flared backs, or those that are absolutely straight at the back,

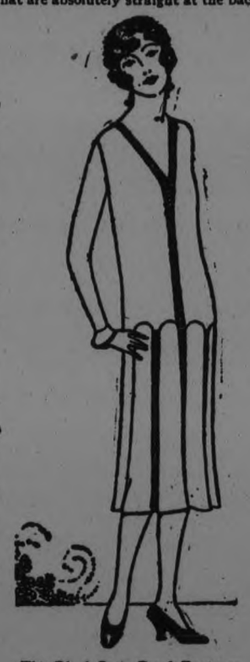

This Black Satin Frock Features Long Sleeves and the Straight Back.

devoid of a vestige of trimming," she informed me.

"Then Madame's things are just about right for Fall," I returned.

"Madame's things are always just about right," the client said with a smile. Then she added:

"I've just returned from abroad, as you know, and the things I didn't have time to look for in Paris, I decided I'd leave to Madame to design for me, so you see how I trust her taste."

"I think your confidence is well placed," I assured her.

About this time Madame appeared on the scene, and the young girl began to explain to her what she wanted in the way of a frock. She said:

"I need something smart to wear in the afternoons, not a formal afternoon gown by any menas, but just some simple little thing I can don at a moment's notice."

Madame took in the trim figure of the client and said:

"I have a new frock on the line I think you will like immensely. I'll have one of the girls show it for you."

A message was sent to Pam to model a certain frock, and I waited outside to see how Pammie would look in it' as I had only seen it on the hanger and one gets a much better idea by seeing the dress on a real person.

Presently Pam strolled out on to the tiny manikin's stage, and I knew immediately the dress would make a hit.

It was a smooth black satin model, trimmed with narrow bands of blue silk braid, a sort of royal blue that is very stunning with black.

The braid ran in slim lines between the applied pleats at the front of the dress.

"Do turn so I can get the back view again," the client asked Pam.

Pam faced slowly about, and the client said in pleased tones:

"The identical straight back line I saw so much in Paris."

"And don't you like the long tight sleeves?" Madame asked her.

"I can wear nothing else these days," the client assured her.

There was a little more conversation on the subject of sleeves and necklines, and the client placed an order for the frock. Then she went to the millinery salon to look at hats.

DESTROY BEDBUGS.

To thoroughly rid a house of bedbugs use Parke's Bugbane. Apply or spray it well into the cracks, crevices and infested places, and you will soon be free from the troublesome pests. 25c, 50c and $1 tins. Bond's Drug Store, corner of George and Hunter streets.

Let's Talk It Over

WASTING SUNSHINE AND BREAKING INTO PRINT

Here's a girl who is sitting around the house wasting a lot of perfectly good sunshine because her sweetie doesn't love her enough.

Is there a way of telling if a man really loves you, and are all men alike? I am 21 and he is 42. I don't care about the differences in our ages as I care about him very much. He takes me on week nights anywhere I want to go but when it comes to Sunday, he always has an excuse about having to go to the country. He has been keeping this up for six months already, and I tell him that Sunday is the day for a fellow to take his girl out. Isn't it?

When he takes me to dances he takes me there alone, but when it is time to go home he always has three girls in the machine, and says they live out his way. He takes me home first! other girls last. Do you think that is right?

Shall, I tell him not to call for me any more? What shall I really do?

BROKEN HEARTED.

Now, listen a minute, Pal. No one is breaking your heart—hearts aren't broken that way. You're breaking your own heart by tying it on one man's favor. You're making it sick by giving it too much of the same diet.

That one man isn't big enough to fill your heart—get interested in someone else.—or something else. Take up tennis or swimming, or French—get a new interest—make new friends—keep busy. If you fed your tummy on nothing but French pastry you'd soon have a pain in it, wouldn't you? If you feed your heart on nothing but romantic yearning it's going to get sick, too.

Snap out of it. Let him take his three girls home after the dance, and get yourself three new beaux and a couple of good books and a tennis racquet.

Every mail brings me some request about short story writing, or a request to criticise or edit a story. Now I'm not an authority on short story or any other kind of writing, and it is absolutely impossible for me to read or criticise manuscripts. But I can agree with an experts' statement that the short story is the "most difficult of all forms of tale telling, and the one that most inevitably attracts the unskilled."

The first thing to learn and the last thing to forget in any kind of writing is that It Is a Regular Job And Must Be Treated As Such If You Wish To Achieve Success. You'll have to dig at it endlessly just as you would dig at mathematics or housekeeping or plumbing or chemistry. The Best Writers Are Great Riveters. No, that is not a joke. This idea that writing is done "under inspiration" or whenever the mood cackles is The Bunk. Perspiration, not inspiration is the secret of sound literature.

After all, whether you're destined to become a great writer or a collector of rejection slips, whether you plan to make writing a life work, or only a diversion, Writing Pays. It's the best sort of daily dozen for the woman whose house and children keep her within four walls most of the time. It opens the world of romance and adventure to her, and takes her out of her own little sphere of dishwashing and cooking, marketing and making over. If you want to write—go to it—it's worth while.

Even if the others don't think so, the revenue you get will be worth more to you than a fixed income!

(Copyright, 1925.)

It is much easier to be critical than correct.

CATTLE KILLED.

Dummer Farmer Lost Two Cows, Struck By Lightning Early To-day.

WARSAW, Sept. 10. — Frank Darling, who lives two miles north of here, had two cows killed by lighting in a terrific storm which raged over this district early this morning.

He who gambles picks his own pocket.

ADVICE TO GIRLS

By Annie Laurie

DEAR ANNIE LAURIE:

I am a girl of twenty-eight and have been going out with a man seven years younger than I. He is very fond of me, in fact too fond as he is very jealous of me. I am engaged to this young man, and I feel sometimes as though I would would give back this ring and call it quits. I am very fond of him myself, his only fault is jealousy. Can you give me any advice as to how I should make him overcome this fault as he has no reasons to be jealous.

CURLY

CURLY: It is almost impossible to cure a man of jealousy, Curly. They are all jealous to a certain extent, as indeed most women are, but evidently your fiance has developed the trait over much. By some it is considered a sign of extreme affection, but it may also spring from a suspicious mind. If I were you, I would try and discover the reason for this jealousy on the part of your admirer. If the fault lies with you, if you are flirting a little and worrying the poor fellow then you had better change your ways, that is, if you care for him because you are probably giving him some unhappy hours. If you think it is only because he is so fond of you that he resents any little variation of your attention from him, and you are not at fault in any way, you will have to humor him and put up with it. However if his jealousy springs from an unclean and suspicious mind, and he is the type who regards every woman as fickle and morally weak, give him back his ring and thank your stars you didn't have t olive with him until you die.

Leaves of all species of oaks are poisonous when forming the sole food of animals.

"Use It Wherever The Recipe Calls for Milk"

Send for this Book It's Free

St. Charles is pure, country milk just as it comes from inspected cows in choice dairy districts. Nothing is added. Nothing is taken away except half of the natural water content which is "evaporated" that this pure milk may be put up in convenient form. If you desire a milk of creamy richness for your recipe use St. Charles just as it comes from the can—or, you can make it go twice as far by bringing it to the consistency of ordinary milk—on adding an equal quantity of water. Try the tasty recipes in the Borden book. For your copy address The Borden Co. Ltd., Montreal.

Borden's
ST. CHARLES MILK
USE IT WHEREVER THE RECIPE CALLS FOR MILK

ONCE UPON A TIME — HANSEL AND GRETEL XII — by W.J. ENRIGHT.

ONCE UPON A TIME — THE GIANT'S THREE GOLDEN HAIRS I — by W.J. ENRIGHT.

ATHLETICS PROLONG DECISION BY DEFEATING SENATORS AGAIN

Break Even on Series and Cut Margin to Seven Games.

CHANCE IS SLIM

PHILADELPHIA, September 9. —Canadian Press. — The tide of fortune which turned yesterday in favor of the Mackmen after 12 straight defeats, rolled them on to victory again to-day in the final games of the series with Washington.

By taking the measure of the Senators 9 to 7 in a tumultuous, free-hitting battle, the Athletics earned an even break on the series of four games and cut the margin of the league leading champions to seven games.

This come back of the Athletics bids fair to prolong the American League pennant issue, but with only about a score of games remaining on each club's schedule it is still a forlorn and virtually hopeless task for the Mackmen to overcome their rivals.

Al Simons, slugging centrefielder, Lefty Beumgartner and Eddie Rommel, veteran knuckle ball twirler, were the heroes of the Athletics' victory, but the mighty bat of Roger Peckinpaugh, the "old warhorse" of the Washington clan, almost downed Mack's men singlehanded. Score:

Washington .. .. .001302100—7 13 1
Philadelphia .. .. ..00021510x—9 15 1

Zachary, Russell, Ballou and Severeid; Groves, Rommel, Walberg, Baumgartner and Perkins, Cochrane

Boston 5; New York 4.

BOSTON, Sept. 9. — Canadian Press. — The Red Sox defeated the New York Yankees to-day 5 to 4, Flagsted's double with two out in the ninth driving home Rosenthal with the winning run. Babe Ruth had a perfect day at bat with two singles and a pair of doubles and drove in three of the New Yorkers' runs. The score:

New York .. ..200100100—4 9 1
Boston .. ..000400001—5 9 3

Johnson and Bengough; Wingfield and Bischoff.

BRUINS' NEW LEADER.

Geo. "Mooney" Gibson, formerly coach for the Chicago Cubs and Pittsburgh catcher, who has succeeded "Rabbit" Maranville as manager of the Cubs. Gibson is a London, Ontario, product.

PIRATES YIELD THREE TO CUBS

National Leaders Defeated in Eleven Innings—Only Game Scheduled.

PITTSBURGH, September 9. — Canadian Press. — Chicago won the final game of the series from the Pirates to-day 9 to 7, in 11 innings, making the count three out of four from the league leaders. The Cubs broke thriugh the tie in the 11th innings, when hits and errors resulted in three tallies. In the local half Cuyler tripled and Traynor singled, but Kauffman tightened up and ended a budding rally. The score:

Chicago .. ..00003003003—9 14 2
Pittsburgh .. ..03000030001—7 13 4

Kaufman and Hartnett, Gonzales; Kremer, G. Adams, Morrison and Smith.

NEW SWIMMING RECORD

STOCKHOLM, Sept. 10.—(Canadian Press).—Arne Borg, Swedish swimming champion, yesterday bettered two world's records when he swam 500 yards in 5 minutes 38.1 seconds, and 500 metres in 6 minutes 8.4 seconds.

Records last accepted for these distances by the International Amateur Swimming Federation are those of Johnny Weismueller, of the United States, whose mark for the 500 yards, free style, was 5 minutes 50.4 seconds, and for the 500 metres, 6 minutes 24.2 seconds. On July 28, at Gothenburg, Sweden, Borg swam 500 metres in 6 minutes 19.6 seconds, which he claimed as a world's record.

Seventeen hundred laundry workers in Seattle are demanding that their minimum wage be increased from $16.50 to $18 per week, while the laundry drivers ask for an increase of their minimum wage from $25 to $35.

'MANNA' FAILED QUESTING FAME

Beaten By "Solario" on St. Leger Course — Sought "Triple Crown" Fame.

DONCASTER, Eng., Sept. 9 (Canadian Press) — A thoroughbred's bid for lasting fame failed before a multitude of racing enthusiasts and thousands of Yorkshire people at the Town Moor course here yesterday afternoon, when Solario, at seven to two against, won the St. Leger, and Manna was an "also ran." Solario had gradually risen in favor before the start, but Manna's performance was not as good as had been looked for by the public.

After winning the Derby and the Two Thousand Guineas with H. E. Morriss' colt, the Beckhampton establishment concentrated on the task of putting Manna in the ranks of the "triple Crown" winners by capturing the final of the season's three-year-old classics yesterday. The distance was too much for the colt, however, and Solario beat Manna as he did at Ascot in June, and at Newmarket last October.

Solario is a son of Gainsborough, who won the three races run as substitutes for the major classics during the war years, and is owned by Sir John Rutherford. In the Middle Park Stakes last fall Solario was beaten only by Picaroon, the champion colt, and in turn headed Manna, and when he ran third, Picaroon winning, in the Craven Stakes at Newmarket in the spring he seemed to have maintained his form. Solario, however, finished fourth in the Two Thousand Guineas and fifth in the Derby.

Then at Ascot, in the Ascot Derby, Solario won, defeating Manna, who, however, carried 10 lbs. more. As a consequence Solario was second favorite for the race today, Manna being the public choice.

Zambo's Record

H. H. Aga Khan won second place in the St. Leger with Zambo, who was backed at 6 to 1 against. His Salmon Trout was the winner last year. Zambo has a remarkable record, to which attention is called by his coming within three lengths of winning the Turf's senior classic. In his four starts he won three and was short a neck to win the Eclipse Stakes, from the crack four-year-old Polyhontes. Zambo has been kept out of the more prominent fields this season, and did not start in either of the previous classies. Zambo is by Sunstar out of Airashil.

Warden of the Marches who finished third today has appeared only once or twice this season, winning Lonsdale, and is a son of Phalaria, a minor race. He is owned by Lord who is also sire of Manna. Warden had the fine record of being placed in three of his starts as a two-year? old, and winning his only other race, but has been almost lost sight of this season, as was evidenced by the betting odds of eighteen to one against placed on him for the St. Leger.

The St. Leger is four years older than the Derby, having been run sinc 1776. The series is broken only by the substitute races run during the war. Besides being the senior, it is the longest of the five classics, one mile and six furlongs, 132 yards. Perhaps the only reason the Derby is more popular than yesterday's race is that Doncaster is up in the north country, and not close to London. The St. Leger, however, has a value to the winner of very close on $50,000.

A little observatory erected by M. Vallet on a rock projecting from Mont Blanc, 13,500 feet above sea level, has for 27 years withstood the terrible tempests which break so suddenly and so often over this famous mountain.

BASEBALL STANDING

NATIONAL LEAGUE

	Won	Lost	P.C.
Pittsburgh	83	50	.624
New York	77	59	.566
Cincinnati	72	63	.533
Brooklyn	64	67	.489
St. Louis	63	72	.467
Boston	62	74	.456
Chicago	61	77	.442
Philadelphia	55	75	.423

AMERICAN LEAGUE

	Won	Lost	P.C.
Washington	85	48	.639
Philadelphia	76	53	.589
Chicago	70	62	.530
St. Louis	69	62	.526
Detroit	68	62	.523
Cleveland	62	71	.466
New York	56	74	.431
Boston	39	94	.293

Only two games scheduled.

INTERNATIONAL LEAGUE

	Won	Lost	P.C.
Baltimore	99	56	.639
Toronto	97	59	.622
Rochester	81	73	.577
Buffalo	75	80	.484
Reading	71	84	.458
Jersey City	69	84	.451
Syracuse	68	86	.441
Providence	57	95	.375

BALTIMORE AND LEAFS DIVIDED DOUBLE HEADERS

Reading Snowed Under in First—Defeated Birds in Second Game.

RACE UNCHANGED

Buffalo Won One From Toronto—Grays Win and Lose.

BALTIMORE, Md., Sept. 10. — (Canadian Press).—Baltimore and Reading divided their double-header here yesterday, the Orioles winning the first game, 15 to 1, and the Keys bagging the final, 6 to 2. Maisel, Sheedy and Walker of the Orioles and Jacobs of Reading hit home runs. Sheedy's clout was his 26th of the season, and sent him ahead of John Roser as the home run leader. Scores:

First game:
Reading .. .. 001000000— 1 8 2
Baltimore .. .. 33324000x—15 17 1
Schroeder, Hankins and O'Neill; Earnshaw, Harwood and Cobb.

Second game:
Reading.. .. .. .. 0401010—6 9 1
Baltimore... .. .. 0101000—2 7 0
Mangum and McCarty; Davenport, Jackson and McKee.

Leafs Fade in Second.

TORONTO, Sept. 9.—
First game:
Buffalo .. .. .. 000000010—1 9 2
Toronto .. .. .. 40200020x—8 15 1
Reddy and Hill; Gibson and Manion.

Second game:
Buffalo .. .. .. 000200010—3 7 0
Toronto .. .. .. 001000000—1 2 0
Proffitt and Pond; Smith and Manion.

Pests Break Even.

PROVIDENCE, R.I., Sept. 10.—(Canadian Press).—Jersey City, by winning the second game of the double-header yesterday, 2 to 0, evened the series, the Grays having won the first game after eleven innings of battling by a score of 2 to 1. Swartz pitched the best game he has shown here this season. Both games were splendidly pitched and all the runs were earned. Scores:

First game:
Jersey City .. .. 00100000000—1 8 1
Providence .. .. 10000000001—2 9 0
Faulkner and Freitag; Swartz and Cole.

Second game:
Jersey City.. .. .. 0001001—2 2 0
Providence.. .. .. 0000000—0 5 0
Keifer and Freitag; Mattison and Lynn.

ROTARY LADS GO DOWN TO DEFEAT

Peterboro Boys Were Unable to Hit Miller to Any Effect.

SCORE WAS 8-2.

OSHAWA, Sept. 10 (Special)—Bob Abate's Eliazbeths, champions of the Toronto Bantam series, won the right to go into the Ontario Baseball Amateur Association finals with Guelph Bantams by defeating Sergeant Deannard's Rotary team of Peterboro here this afternoon by a score of 8 to 2. Inability to hit Miller with any effect was the downfall of the Petes, while the Toronto crew touched Crary and Moffatt for ten safe clours included in which was a circuit drive by Gibble. Miller also made fifteen of the Peterboro kids go out by the strike out route and figured in the run getting of his team by crossing the plate twice, the first after he was given a walk and the second when he poled out a three bagger. Peterboro, who looked like sure contenders from the east in the Ontario finals for the Carls Rite and Walker House frophy by their two former performances against the Toronto playground champions, were made look like also rans today and the Miner trophy looks like to stay in the Queen City for another year. A box score of the game is as follows.

Toronto Elizabeths

	A.B.	R.	H.	P.O.	A.	E.
Bobkin, lf	3	0	0	1	0	0
Kaplin, cf	5	0	1	0	0	0
Gibble, 1st	5	1	1	6	0	0
Bockner, c	4	3	0	16	1	1
Waxer, 2nd	5	1	2	1	0	1
Miller, p	4	2	2	0	4	0
Snyderman, ss	5	1	2	1	1	0
Duckman, rf	3	0	0	0	0	0
Goldstein, 3rd	4	0	2	2	1	2
Rosen, lf	3	0	0	0	0	0
Totals	40	8	10	27	7	4

Peterboro Rotary

	A.B.	R.	H.	P.O.	A.	E.
Mowry, 2nd	4	0	2	2	2	1
Cutherbertson, ss.	3	0	1	2	1	2
Crary, p	4	0	0	0	5	0
Dormer, 3rd	4	0	0	1	0	0
Cripps, c	4	0	0	13	2	0
MacDonald, 1st	3	0	0	9	0	0
Cuffe, rf	1	0	0	0	0	2
Howden, cf	4	1	1	0	0	0
Levine, lf and p	4	1	0	0	0	1
Starr, rf and c	2	0	0	0	0	0
Totals	33	2	4	27	10	6

By innings:
Toronto .. ..010120022—8 10 4
Peterboro .. ..000020000—2 4 6

Summary — Home runs, Gibble; three base hits, Miller; two base hits, Waxer, Howden; Base on balls, Crary 3, Miller 3; Struck out, by Crary 11, Moffatt 2, Miller 15; Wild pitches, Moffatt 1, Crary 1; Left on bases, Elizabeths 8, Peterboro 7; Passed balls, Cripps 2, Bockner 1; time of game, 2 hours.

Umpires Joe Nicholson, Toronto, at plate; McCutcheon, Oshawa, on bases.

The world's daily consumption of coal has been reckoned at 1,200,000 tons.

C.G.E. LADIES HAD OFF DAY, LOSING TO HOPE LADIES

Babe Vincent, Pitching Third Game in Five Days, Was Hit Hard.

NO SUPPORT

Eighteen Errors Aided Winners in Piling Up Total of 36 Runs.

C.G.E. Ladies blew completely in the semi-final round of the C.N.E. Tourney and lost to Hope ladies 36-8. The winners will meet Danforth Ladies on Friday in the final.

Babe Vincent, pitching her third game in five days, showed the effect of the grind and was touched for 28 hits. Her teammates helped the Hope cause along with 18 errors, and did very little to balance the flock of runs, collecting only 9 hits.

Dot Price, on the rubber for Hope, had the situation entirely in hand at all times. She was a little wild and got in a hole several times, 8 errors helping, but at critical moments she was given wonderful support.

There were no stars on the winning team. Every player made at least two hits while the cleanup hitters, Misses Todd and Smith, had 6 and 5 respectively. Miss Walton made 4 hits and Miss McArthur had 3.

The long distance hits were home runs by Misses Smith and Price, a triple by Miss Evans, and doubles too numerous to mention.

On the C.G.E. team, Misses Forsythe, Greer and Vincent went errorless. Miss Evans, Miss Greenhalgh and Miss Vincent had two hits each, and Miss Greer had one in one time at bat. Miss Taylor and Miss Forsythe were responsible for the other two.

Manager Pilling made several changes in his line-up during the game. Miss Taylor started at first but her ankle bothered her and she moved out to left. When Miss Greenhalgh failed at shortstop Miss Taylor moved in to that position, Miss Greenhalgh going to the field. The bunting game of the Toronto team made Manager Pilling bring in Miss Forsythe and play two shortstops and two outfielders. Miss Greer replaced Miss Connors in the field and in the eighth changed places with Miss Vincent. That the change could have been made earlier to advantage was shown by the fact that only one hit was made off Miss Greer's offerings.

The game looked good until the fourth. Three errors and nine hits, mostly bunts were good for seven Hope runs in the first 3 innings. One run in the third raised the spirits of the C.G.E. supporters who included a large contingent of Danforth boys.

The fourth decided the result. The fifth Hope run of the inning was scored on a sacrifice fly which was the first out, and thirteen counters had been tallied before the last ou was registered. Eight hits, a sacrifice and nine errors were contributing factors to this result.

After that the game was never in doubt. No inning passed without one or more Hope tallies, while the third, with one, the fifth and ninth, with two each, and the sixth with three runs, were the only times the Peterborough girls counted in the game.

Hope.. .. .. ..331(13)14272—36 28 8
C. G. E. .. .. ..001 0 23002— 8 9 18

Hope — Margaret Ormerod, c; Nellie Barnard, 3b; Dolly Todd, rf; Audrey Smith, cf; Eileen Thomas, lf; Dorothy Price, p; Olive Walton, 1b; Eileen McArthur, 2b; Doris Robinson, ss.

C.G.E.—Cathie Taylor, 1b, lf, ss; Dot White, 3b; Margaret Todd, lf, 1b; Ullah Forsythe, rf; Dorothy Mortimer, c; Clara Connors, cf; Florence Greer, cf, p; Andrey Evans 2b; Edith Greenhalgh, ss, lf; Margaret Vincent, p, cf.

Umpires—Joe Christie and J. Oswin.

RAYBESTOS TAKE THE COUNT FROM DELORO SMELTER

Exciting Contest Writes "Finis" to Brakemaker Efforts.

SCORE 5 TO 3.

Ada Was Big Figure in the Scoring Column With Three Hits.

Not until the final put-out was made in their half of the ninth did the Raybestos players give up hope of hammering out a victory. It was denied them, however, and Deloro were conceded the win by a score of 5 to 3.

Lack of punch lost the game. Many times the bags were loaded with men, but the hitters failed to deliver the necessary safe wallops. While the Smelters netted three when Ada's screaming line drive grounded past Duggan and they got their other two in the fifth, following a combination of Brown's single, Ada's double. Schultz coming through afterward with a safe bunt.

The infield of each team turned in great cards, not a single error being registered by either team. The outfields, possibly due to the swampy nature of the ground were more ragged, Raybestos being allotted four and Deloro gardeners half that figure.

Batten and Rogers were the leading haymakers for the Raybestos. Rogers rapped out two long doubles in four starts, which on a hard diamond might have gone for circuit clouts. Batten had two singles in four attempts. Duggan, Ranger, O. Nicholls, Moore and Coursey poked out base blows, Ranger stretching his drive to two cushions.

Moore, who was given the heaving assignment for the Rays, turned in a splendid game. It was his second in four days, and both meetings were staged on muddy diamonds, where the conditions for pitching were not very desirable.

Shea, for Deloro, pitched a steady game, striking out seven and getting assistance when it was needed.

Deloro's leading slugger was the sometime heaver, Ada, who cavorted around the mid-section of the outer works. In four trips to the plate he tallied two doubles and a single, driving home four Smelter runs. Brown and Hughes captured two safe ones, Brown 2 in four tries and Hughes two out of three.

All counts were scored in the fifth, sixth and seventh frames, each team drawing blanks in the other sections. The line-up:

Raybestos—Duggan, c.f.; Coursey, c.f., Batten, s.s.; Ranger, 3b.; O. Nicholls, l.f.; Rogers, c.; McIntyre, r.f.; H. Nicholls, 2b.; Shaughnessy, b.; Moore, p.

Deloro— Ada, c.f.; Shultz, 2b.; Johnston, s.s.; Boudreaux, r.f.; Quinn, c.; Regan, 3b.; Shea, p.; Brown, l.f.; Hughes, 1b.

Score by innings	R.	H.	E.
Raybestos ..0000001200—3	9	4	
Deloro. .. .. .00002300x—5	10	2	

Batteries — Raybestos: Moore and Rogers; Deloro: Shea and Quinn.

Umpires—Gereaux and Nurse.

TENNIS FINALS FOR DAVIS CUP

Tilden and Johnston Facing French Pair in the Singles.

PHILADELPHIA, Sept. 10 (Canadian Press)—William T. Tilden and William M. Johnston, who brought the Davis Cup back to the United States in 1920 and have dominated its successful defence since then, will enter the challenge round fray today against France, a new contender for the international tennis trophy.

Unless the forecast of rain comes true and holds up the program, "Big Bill" Tilden will begin the defense of the famous cup against Jean Borotra, spectacular French star, whose astonishing performances were chiefly responsible for his country's victory over Australia in the inter-zone finals. This match will be followed by the remaining singles encounter of the day between "Little Bill" Johnston and Rene Lacoste, 20 year old champion of Wimbledon.

The rest of the challenge round series is made up of the doubles, on Friday, when R. Norris Williams, United States captain, and Vincent Richards are expected to be named to face Borotra and Lacoste, while in the two concluding singles contests, slated for Saturday, Tilden will meet Lacoste and Johnston will face Borotra.

MYLES THOMAS' INSPIRATION

Toronto's most consistent feminine baseball fans are shown above. They are Helen Thomas and her two-year -old daughter, Hyrtice Ann. Mrs. Thomas is the wife of Myles Louis Thomas, star pitcher of the Maple Leafs, and leading twirler of the International League. She and Myrtice have seen practically all of the 25 games won by her husband this season, besides scores in which he did not take part. The marriage was the outcome of a baseball romance in Hartford, Connecticut, where Thomas pitched a no-hit game. After the ceremony Myles admits that he forthwith began to play better baseball.

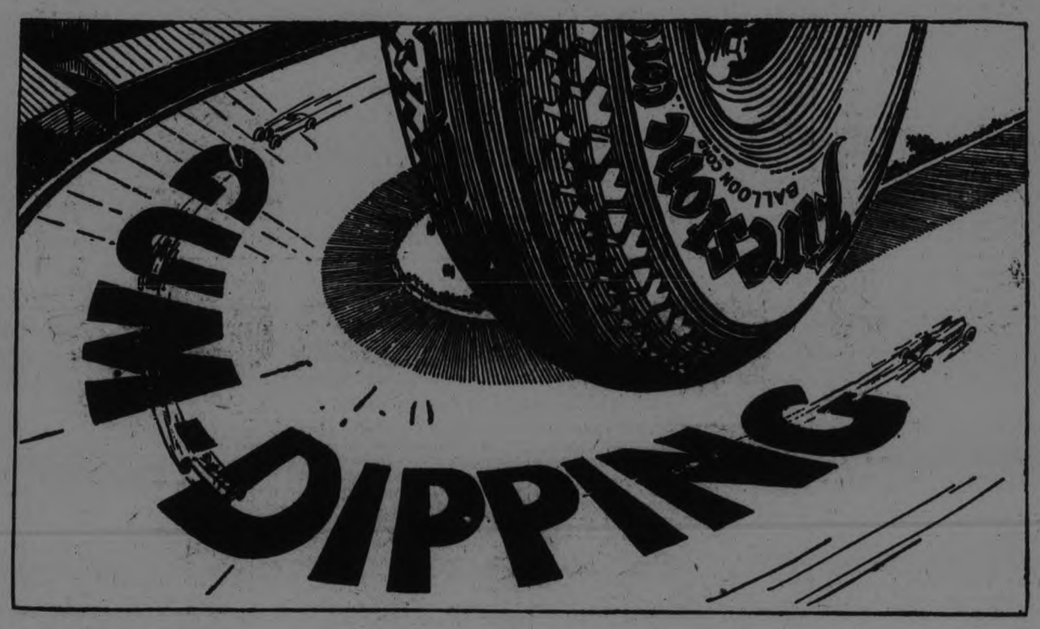

The Extra Process that Safeguards the Men Who Break Records

The greatest racing honors ever won in tire history have come to Firestone through Gum-Dipping.

At the Canadian National Exhibition, Firestone Balloon Gum-Dipped Cords demonstrated their extra strength and safety by winning the most important race of the meet. At Brandon, Calgary and other western tracks, this summer, new records were set on Firestones.

In the International Sweepstakes at Indianapolis, May 30th, a new world record was set on Firestones—101.13 miles per hour, for 500 miles—without tire trouble.

It was Gum-Dipping that made these speed kings confident on the treacherous turns, and carried them through the ordeal with far less than usual fatigue.

It accounts for the outstanding success of Firestone Full-Size Balloons—giving the flexible walls the extra strength to withstand the extra flexing strain.

Drive with perfect confidence in your tires. Enjoy new steering and braking control, and the easy riding that saves you and your car from shocks and vibration. Have the nearest Firestone Dealer apply a set of real Balloon Tires—Full Size! Gum-Dipped! Built only by Firestone!

MOST MILES PER DOLLAR

Firestone

FULL-SIZE

BALLOON GUM-DIPPED CORDS

THE ONLY GUM-DIPPED CORDS MADE IN CANADA ARE BUILT BY FIRESTONE

At **A. BROWN & CO.**

Phone 126 DEALERS 383 Water St

Once in a lifetime—
Such a picture as The Ten Commandments

THE GREATEST EVENT IN THE HISTORY OF PETERBORO MOVING PICTURE PRESENTATIONS.

First time at popular prices

MATINEE		EVENING	
Children	15c	Children	25c
Adults	35c	Balcony	35c
		Main Floor	50c
		Loges	65c

Don't wait until Saturday—see it tonight!

Cecil B. DeMille's MIGHTY SPECTACLE

a Paramount Picture

The TEN COMMANDMENTS

Special Music Score
BY THE FAMOUS CAPITOL ORCHESTRA
Miss F. Gladman, directing

PHONE 1720

FOR LOGE RESERVATIONS

Starts Today

Capitol Entertainment

BUY A SCRIP BOOK—THEY ARE CONVENIENT AND SAVE YOU MONEY 10 Books 5 Books

LOCAL CRICKET CLUB WON ONE WEEK-END GAME

Defeated C.G.E. Davenport Works Easily in Toronto on Saturday.

LOST ON HOLIDAY

Birchcliffe C. C. Won Out in Labor Day Match in Queen City.

The Peterboro Cricket Club wound up their season's match schedule this last week-end with two games in Toronto, on Saturday, against the Canadian General Electric Co.'s Davenport works team and on Monday against the Birchcliffe Club. The first game resulted in a great win and the second one was lost. The total results of the team's games in Toronto are two wins and one loss, which reflects great credit on the team's capabilities when it is understood that these teams are not in any way to be despised. The biggest win in Toronto was that against Rosedale, which club finished near the top of division A, and Birchcliffe are champions of division B, having lost only one match this season.

The game with the Canadian General Electric Co.'s Davenport Works Cricket Club was played on Trinity College grounds. The C.G.E. team won the toss and elected to send Peterboro in to bat first, opening up with Stuart and O'Connor-Fenton against the bowling of Adams and Stock.

As usual for Peterboro, it opened up disastrously, for with only one run scored Fenton was caught by a nice high one-handed catch at point. Three more wickets fell, making a score of fifteen for four. At this point prospects brightened for a valuable partnership set in between Coutts and Thorpe, who carried the score to seventy-six for five when Thorpe was bowled. This partnership contributed sixty-one runs and is the best one made by the Peterboro Club this season. Coutts seemingly felt the loss of his partner and was caught and bowled after the addition of another run. The score rose to 87 for 9 when a very snappy last wicket partnership by Ryland and Levens, who had kindly consented to substitute for the Peterboro Club, of twenty-eight runs was made, carrying the score to 115.

Early in the Peterboro innings it started to rain and continued gently throughout the rest of the game, making the ball very difficult to control.

The Davenport works opened their batting by Ashley and Stock against Dyer and Thorpe. The two batsmen played steadily, but did not make any headway, for the first wicket fell with only three runs scored, the second falling at the same total. A very valuable ten was contributed by Warren, the fourth and fifth wickets falling at seventeen. From this point the very little agression was made against the Peterboro bowling and fielding, the innings closing at 39, thanks to a most valuable innings of seventeen by G. R. Hall, who with Warren were the only C.G.E. batsmen to make any headway.

For the home team Stock took four wickets, with Adams and Lowe three each, while for the visitors Dyer took seven for nine runs and Thorpe 3.

The game over, the visitors were entertained to tea in the Davenport works dining-room, which was heartily partaken of by all. G. R. Langley, President of the Peterboro Club, proposed a vote of thanks to the home club for the refreshments and game, which was responded to by Captain Adams.

The Holiday Game.

The game on Monday, Labor Day, against Birchcliffe, started in dull, grey weather after a twenty-four hours' steady rain. Both teams played and batted twelve men. Captain Thorpe won the toss and elected to bat first, sending in Coutts and Stuart against the bowling of Hollowell and Robertson. Both players played very cautiously, the matting being sodden making the balls very difficult to play. The visitors, being unaccustomed to a very slow bowler, were in difficulties at the outset with Robertson's deliveries.

Runs came slowly and steadily until the innings losed for a total of 114, thanks to two good innings of 28 and 20 by Walmingham (loaned by the home team) and Stan. Thorpe.

Birchcliffe sent in Stevenson and Leeming against the bowling of Dyer and C. Thorpe. It opened disastrously, for they lost their four batsmen for as many runs.

Lunch was taken at this stage, and on resumption of play a most timely stand was made by Robertson and Field, the latter being bowled at the total of 54 for a total of 22. The home team continued to play steadily and took no chances, and passed the visitors' total with nine wickets down and ran up a total score of 152. Robertson contributed the highest innings of 41 for the home team, batting throughout with caution and confidence. He gave a chance behind the wicket before he had reached double figures; otherwise it was faultless. Another valuable innings was 25 by Hollowell. The smart wicket-keeping of Emms for the home team resulted in the downfall of two of the visitors. The Peterboro team shared particularly in the field, frequently drawing applause for their smartness, the veteran Stuart again distinguishing himself by turning in a "byeless" card.

For the home team Robertson and Hollowell were the most successful bowlers, each taking three wickets, and for the visitors Dyer was the most successful with 7 wickets for 40 runs, Thorpe taking 3 wickets for 68.

At the conclusion of the game tea was served on the grounds. Both this event and the lunch were served in a marquee specially erected for the occasion, the Birchcliffe ladies scoring in this as their "better-halves" had in the field. A vote of thanks to the home team and ladies for the splendid refreshments was very happily proposed by Mr. Stuart, Vice-President of the Peterboro Club, and responded to by Mr. Perkins, Vice-President of the Birchcliffe Club. At this stage the latter called on the late President of the club, Mr. Webster, for a few remarks. These consisted of a description of the progress of the game in the Border Cities, where the speaker is now located. He said that the game has a big following there, and that the Windsor club was encouraged by the City Council, the Mayor contributing a sum of five hundred dollars, with a promise of more if needed, to the expenses of the tour of that club round a number of Ontario towns. (Local Council, please note). Musical honors were accorded the Birchcliffe ladies and cheers for the respective teams concluded a most enjoyable day.

The individual scores are as follows:

Vs. C.G.E. Davenport Works.

—Peterboro—

Connor-Fenton, c Ashley, b	1
Adams	1
Stuart, b Adams	4
Langley, b Stock	6
Coutts, c and b Lowe	21
Manning, c and b Stock	0
Thorpe, b Lowe	44
Dyer, b Lowe	0
Stratton, c Ashley, b Stock	0
Ryland, b Stock	23
Massey-Cooke, b Adams	1
Levens, not out	14
Byes	1
Total	115

—Davenport Works—

Ashley, c Coutts, b Dyer	3
Stock, c Ryland, b Dyer	0
Warren, c Ryland, b Thorpe	10
Downie, c Thorpe, b Dyer	4
G. R. Hall, c Coutts, b Thorpe	17
Chapman, c Coutts, b Thorpe	1
Lowe, c Stratton, b Dyer	1
Hunter, b Dyer	0
Harvey, b Dyer	1
Adams, b Dyer	0
Woods, not out	2
Byes	0
Total	39

Vs. Birchcliffe.

—Peterboro—

Coutts, b Hollowell	7
Stuart, b Hollowell	1
Manning, b Robertson	5
C. Thorpe, c sub. Hollowell	17
Fenton, b Robertson	12
Dyer, b Robertson	1
Walmingham, b Perkins	23
S. Thorpe, stp. Emms, b Morris	20
Massey-Cooke, c Leeming, b Stevenson	6
Smith, not out	1
Stratton, run out	9
Sutcliffe, stp. Emms	6
Byes, etc.	6
Total	114

—Birchcliffe—

Stevenson, b Dyer	0
Leeming, c Stratton, b Thorpe	2
Reynolds, b Thorpe	0
Wilkinson, b Dyer	1
Robertson, b Dyer	41
Field, b Manning	22
Perkins, c C. Thorpe, b Dyer	12
Green, c Coutts, b Thorpe	11
Hollowell, b Dyer	25
Morris, lbw, b Dyer	8
Emms, c S. Thorpe, b Dyer	10
W. Baker, not out	18
Byes	0
Total	150

TAXISERVICE
DAY OR NIGHT
P. J. ALLEN
PHONE 1000

REGENT

THE DEMAND OF OUR PATRONS HAS BEEN SO GREAT THAT WE HAD TO HOLD

Charley's Aunt

OVER TO-NIGHT

See the Picture that has Peterboro talking and laughing. No reflections on the dear old thing, but Charley's Aunt is from Brazil where the nuts come from.

EXTRA—Edmund Lowe in

"Marriage in Transit"

A gripping play of a heroic detective outwitting a dangerous crook.

SPECIAL: THE GO-GETTERS

No Advance for This Big Double Feature Programme.

FLASHES

AT THE GRAND

"A LITTLE BIT OF FLUFF."

After a very successful continental tour and already playing to capacity houses in Western Ontario, one of the most laughable farce comedies ever produced will be presented at the Grand Theatre on Saturday, Sept. 12, when Mr. Francis Compton will give the initial showing of "A Little Bit of Fluff."

This noted English comedian is supported by a very excellent cast of artists and the show itself is one riot of continuous laughter from start to finish. Popular prices will prevail and seats will be on sale at the Opera House on Thursday, Sept. 10.

"WHITE CARGO."

The London Free Press says of "White Cargo," which comes to the Grand to-morrow night:

"White Cargo," Leon Gordon's play, made out of Ida Vera Simonton's book, "Hell's Playground," returned to London and to the Grand. There it was played in the afternoon and evening before two immense holiday audiences, which, by their appreciation of the piece, gave substantial reason as to just why it has held the boards in New York for a matter of two years.

On the West Coast of Africa, doing their contracted-for stretches on the rubber plantations, are certain young Englishmen trying to escape the attacks of "dry rot" that eats into men's souls as well as their vitals in that lonesome and loathsome country. Among them is Longford, newly arrived and defiant as the newly arrived always are, swearing that he will not succumb as the others have to whisky or native women. For a year he sticks it out, but finally, broken down by home sickness, insomnia and sex hunger, Tondeleyo, a half-caste native girl, with a beautiful body, but a shallow soul, undermines his resistance. All the defiance that remains in Longford is his determination not to fully fulfil the cynical prophesies of the seven-year-old Witzel that he will one day knock under along with the rest. With a last stand for respectability he marries the girl. She tires of him as quickly as he tires of her. She thereupon determines to rescue herself from the white man's marriage law by poison, secretly administered to her fever-stricken husband in the guise of medicine. Witzel discovers Tondeleyo's purposed plan and in a highly sensational scene makes her drink the poison she has prepared for Longford. As for Longford he is shipped home. So much "White Cargo" for the river boats. One of the human wrecks out of whose suffering the world squeezes its rubber.

Marshall Vincent, who plays the Doctor this year, is an actor with an undoubted ability to create sympathy in the minds of his audience for a misfortuned character. A fine, upstanding man of gentlemanly instincts and social culture, he gives us the picture of a man of scientific and scholarly attainments degenerated into what on the West Coast is called a "spotter," yet who for all his hard life and his whisky soaking never degenerating into the creature he might so easily have become. The Doctor's drinking bouts, though they make the unskillful in the audience laugh, cannot but make the judicious grieve. A strange thing this laughter at drunkenness in a prohibition country. What is the psychology back of the titter? One wonders.

The Tondeleyo of Isabelle Herbert, though perhaps not so brilliantly beautiful as that of her predecessor, is equally seductive; with a horror as of things primitive and proscribed running through it. One receives the simple unconscious indecency of Tondeleyo as though it were a blow. That anything so animal and yet so incorrigible should at the same time be human!

Milton Boyle as Roberts, the missionary, gives the same excellent visualization, and characterization of the role as he brought to us last season, better and more fluid if anything.

Franklin George repeated his fine portrayal of the character of Longford, full of life and hope and high ideals at the beginning of the play. But beaten down at the end, as so many other young Britons have been before him, by the untoward conditions of the outports of empire.

To Earl D. Dwire, this year as last, go special honors for his interpretation of the very difficult and exacting role of Witzel, manager of the rubber station—out on the West Coast seven years and eaten through and through with the dry rot of fever, inertia and cynicism, which sooner or later attacks the bodies, the minds and the hearts of the white men who seek to conquer it. Witzel seems almost irredeemable. Yet something of decency is hidden always beneath his sun-baked shrunken, scurrilous exterior. That something rises, finally, at the call of the blood of the race that is in him. Mr. Dwire's work held the audience spell bound.

AT THE CAPITOL

"THE TEN COMMANDMENTS" COVERS TIME AND TERRITORY

The Red Sea and San Francisco are about five thousand miles apart. The Israelites led by Moses on their exodus from Egypt are separated by about forty centuries from Sunday afternoon jazz dancing to-day. Yet, Cecil B. DeMille has managed to put them together convincingly in his picturization of "The Ten Commandments." This great Paramount picture comes to the Capitol Theatre to-day, where it will be shown for the first time at popular prices.

The modern story opens on a devout mother driving one of her two sons from home because he will not "apologize to God," for what she believes sacrilege. The son goes out into the world, not bitterly, but boyishly exultant, to smash every commandment. Then DeMille develops his theme that "if you try to break the Ten Commandments they'll break you."

A gorgeous Biblical episode, done in natural colors, is enacted by such popular players as Estelle Taylor, Theodore Roberts, James Neill, Charles de Roche, and Lawson Butt. The two million persons who have paid from one to two dollars to see this greatest of Paramount Pictures testify that the highest point the cinema art has yet reached, has been achieved in this most ambitious directorial effort of Cecil B. DeMille.

AT THE ROYAL.

Community singing and local amateurs will be added to the programme at the Royal to-night.

Special slides have been made of many of the old favorite songs, and the audience is invited to sing them.

"Oh Doctor," with Reginald Denny, is the guaranteed feature attraction. Every New York paper says it is one of the best farce comedies ever made. We'll see to-night!

DENNY IS HERE!

Hero of 'Leather Pushers,' etc., in Harry Leon Wilson Story From Saturday Evening Post, "Oh Doctor!"

"Oh, Doctor!" Universal-Jewel with Reginald Denny as star is coming to the Royal Theatre to-day. Most persons remember with pleasure the serial of the same name by Harry Leon Wilson, published in The Saturday Evening Post, and in consequence are looking forward to seeing the screen version of what has been called one of the most delightful, whimsical stories published in recent years.

Denny has made for himself a wide fame as an exponent of the more subtle kind of humor, as well as for his daring in thrilling scenes, and in the latter part of "Oh, Doctor!" he is given ample opportunity to display his ability in the latter, while the entire story affords opportunity for humorous characterization.

The original story was acclaimed; not alone for its delightful humor of conception, but for its satirical "kidding" of a quite prevalent mental quirk, known as hypochondria. It is as a hypochondriac that Denny is first introduced. An incubator baby, he grew to manhood almost literally wrapped in cotton batting.

Circumstances make him the guest of an aunt who has no patience with his various fears, and she attempts to bring him out of his hallucination by vigorous methods, but without avail. Needing money he borrows on the inheritance he will come into if he lives three years, the Shylocks who make the loan insisting that they shall receive the entire fortune as payment.

Nurse As Incentive.

However, their frequent visits alarm them and they decide that he must have a new interest in life. To that effect they employ a beautiful nurse and ere long the "sick" man is in love and determined to convince her that he has it in him to become one of the daredevils who people the brand of fiction she reads. Then ensues a series of thrilling, hazardous adventures that nearly drive crazy all those who are interested in him.

Harry Pollard directed. The cast includes Mary Astor as the nurse, Otis Harlan, William Mong, Tom Ricketts, Lucille Ward, Mike Donlin, Clarence Geldert, Blanche Payson, George Kuwa, Martha Mattox and Helen Lynch.

AT THE REGENT

"CHARLEY'S AUNT" UNIVERSAL FARCE

Screen Version of Riotous Hit Has Syd Chaplin in Title Role.

The screen version of the internationally famous farce "Charley's Aunt," by Brandon Thomas will be the feature attraction at the Regent Theatre tonight. Syd Chaplin has the title role and the supporting cast is composed of players of wide repute.

As a stage play "Charley's Aunt" has already grossed over three million dollars and holds the money-making record for the stage. It has been produced in every civilized country in the world which, in addition to giving it an international reputation, has established it as a play with the basic qualites of farce comedy that can be appreciated and understood in any language.

"Charley's Aunt" was first produced at Bury St. Edmunds in Suffolk in 1892 with W. S. Penley starring, and was then brought to London, playing first at the Royalty Theatre and then at the Globe where it ran continuously for four years a total of 1,466 performances. The fame of "Charleys' Aunt" spread far and wide, and seven touring companies started out through the provinces. Several companies are still touring with it in England, and each year it is one of the "draws" of the holiday season.

Some of the great stage stars who have played in "Charley's Aunt" were the original W. S. Penley, who is said to have made a million and a half dollars out of it; Lyn Harding, Brandon Thomas, Miss Nina Boucicault, Julian Royce, Reeves Smith and A. E. Matthews. It was first played in America by Girardot.

The Christies gave this pictre an especially elaborate production and it is said to be the funniest feature that the screen has offered this season.

GRAND OPERA HOUSE
ONE NIGHT ONLY, FRIDAY SEPT. 11

EARL CARROLL'S SENSATIONAL SUCCESS

WHITE CARGO

A VIVID PLAY OF LOVE IN THE TROPICS

Direct From —3 Years in New York —2 Years in London —1 Year in Chicago

THE CRITICS ALL AGREE

"A cloudburst of sensationalism." —N. Y. Herald
"The best show of the season." —Chicago Tribune
"Great, no other word will do." —London Times

Toronto Star said— "Great play and cast."
Mail and Empire said— "Wonderful! Don't miss it."

SAME COMPANY THAT PLAYED ROYAL ALEXANDRA THEATRE, TORONTO

"I personally guarantee the merits of this attraction." —G. L. Hay, Mgr. Grand

PRICES—50c, 75c, $1.00, $1.50, $2.00
Seats Now on Sale Reserve Yours Early

GRAND

One Day Only

FRANCIS COMPTON *Presents*

"A LITTLE BIT OF FLUFF"

Watch Friday's Paper

SPECIAL MATINEE

SAT. SEPT. 12

SOCCER CHAMPS PLAY FOR NEW CUP

Trophy Will Replace the Connaught Cup, Which Has Served Purpose.

VANCOUVER, B.C., Sept. 10.—(Canadian Press.)—The Dominion soccer governing body, in an annual session here yesterday, decided by a vote of 10 to 7 to accept the sterling silver trophy of the English Association in place of the Connaught Cup. The unanimous decision of the reports committee, headed by Tom Holland, of Toronto, was adopted.

This declared that the Connaught Cup had served its purpose and that the new trophy be accepted and future Dominion wide competitions be known as the Connaught series. John Easton, of Winnipeg, was elected president of the association at the concluding session.

ARE YOU?

OF COURSE YOU ARE GOING TO HEAR AL. SWEE" AND HIS CHICAGO SINGING BAND AT THE PETERBOROUGH EXHIBITION, SEPTEMBER 15-19.

12d64-1867

TONIGHT'S THE NIGHT!

Community Singing — Amateurs and Novelties

The friendly little song fest includes the old favorites—"On Moonlight Bay," "Smiles," "I'm Forever Blowing Bubbles," "I Want a Girl, Just Like the Girl that Married Dear Old Dad," "What's the Matter with Father?" "Sweet Adeline," "Till We Meet Again," etc.

FEATURE PRESENTATION

A howlingly funny comedy drama as clean as a whistle, chuck full of hilarious thrills — a delightful love story.
You'll have a temperature after seeing it!

The Fighting Ranger

Alice Comedy

Puzzled by Crosswords

64
16
8
82

ROYAL

TO-NITE

Better Come Early

Robt. Fair Co., Ltd.

ANNOUNCE

that in view of the fact that the early fall trade has already opened so briskly and trade is so unusually active, we have decided to

DISPENSE
- - WITH THE - -
FORMAL AUTUMN OPENING

All the new models in the MILLINERY and MANTLE DEPARTMENTS, representing the greatest preparations for the largest fall trade in the Store's history, are now on display.

The same may be said of our Dress Goods, Silks and Trimmings. The display is extremely attractive, quality most apparent, and prices very reasonable.

All fall goods are now on display, and we invite careful, discriminating inspection.

CAR OVERTURNS KILLING WOMAN

Mrs. M. Cunningham, of Wilberforce, Pinned Beneath Automobile.

OTHERS HURT.

LINDSAY, Sept. 10 (Canadian Press).—Mrs. Mandy Cunningham, of Wilberforce, Haliburton County, met instant death Tuesday night when the car in which she was riding turned over, pinning her to the ground. Mrs. Cunningham's brother was driving the car; the other occupants being the woman's three-month-old baby and her mother, who is 86 years of ago. All were badly shaken up. The car was climbing a steep hill near Highland Grove, when it commenced to back down, and when the steering wheels was turned sharply the car tipped over.

Mrs. Cunningham leaves a husband and seven small children.

ASKS LEAGUE TO STUDY SYSTEMS

Swedish Foreign Minister Wishes Compulsory Arbitration Among Nations.

PREVENT CONFLICTS.

GENEVA, Sept. 10. — (Canadian Press).—Munden, Swedish Foreign Minister, to-day introduced a resolution in the League of Nations Assembly, asking the League Council to appoint a commission for the study and elaboration of a system to prevent international conflicts through compulsory arbitration.

MANY TENDERED ON TIMBER LAND

Announcement of Allotment of Areas Will Be Made Next Week.

TENDERS CLOSED.

TORONTO, September 10. — Canadian Press. — Hon. James Lyons, Minister of Lands and Forests, announced to-day that although this is the final day for the reecipt of tenders in connection with the government sale of almost 10,000 square miles of pulp timber in the Nipigon and Kapuskasing districts, no announcement concerning the allotment of areas involved will be made until next week.

The Minister stated that from inquiries received all blocks offered for sale will be tendered upon.

Last Car Of Cattle Train Was Premier King's Special

CAYUGA, Ont., Sept. 10.—(Canadian Press).—After some hours of tedious journeying over local lines, Premier King arrived at Cayuga this afternoon. The last part of the journey was accomplished with the Premier's special car attached to the end of cattle trucks.

September Bride

If you are purchasing a gift for a September bride, do not fail to see our selection of wedding gifts.

We are showing a beautiful line of silverware, cut-glass and china and you will find it very easy to make a choice.

Wonderful assortment of gifts from $1.00 to $10.00.

WARNE BROS.
349 George St.
DIAMOND HALL
'Phone 880

ELECT ARIBTER FOR PRO HOCKEY

William Foran, Stanley Cup Trustee, Made "Landis" of Hockey.

SPORT AUTHORITY.

OTTAWA, Sept. 10.—(Canadian Press).—An Ottawa report this morning says: "William Foran, Stanley Cup trustee, and internationally known sport authority, raconteur and after dinner speaker, has been made the "Judge Landis of Hockey." His powers will not be so broad in scope as that of the supreme arbitrator of baseball, but will follow along the same lines The Western Canada Hockey League and the National Hockey League heads have been in conference for some time over the selection of an official suitable for this office, and the unanimous endorsement of Mr. Foran followed."

FRANCHISE SOLD.

Owners of Reading Club of International, Have Sold Out.

READING, Pa., Sept. 10.—(Canadian Press).—The sale of Reading franchise in the International League to a Newark syndicate, headed by Charles A. Davids, of New York, was announced last night by President E. J. Poole. A special meeting of the League directors has been requested by Mr. Poole when ratification of the sale will be asked.

MORE IMMIGRANTS PASS OGDENSBURG

Canadians Entering States at That Port Increased By Over 7,000.

OGDENSBURG, N.Y., Sept. 10.—(Canadian Press)—August immigration from Canada at this point broke all records for the month, Hermon Kull, chief of the local office, announced yesterday. The figures show a gain of 7,367 over August, 1924.

OBITUARY.

DOUGLAS SHANNON.

The funeral of the late Douglas R. Shannon, who died suddenly in Montreal, was held here yesterday at two o'clock, to the Little Lake Cemetery. The deceased was a son of the late John Shannon, of Campbellford, and a nephew of Mrs. James Davidson, 365 Park Street.

MRS. JOHN BLAKELY.

The funeral of the late Adeline Robinson, wife of John Blakely was held from the residence of her son, William, on the Gravel Road, about a mile from Campbellford, Thursday afternoon, to Mount Pleasant Cemetery. Rev. James Gray, of Campbellford, and Rev. Mr. Everson of Norham, conducted the funeral services at the home and at the graveside.

The late Mrs. Blakely, who was 80 years of age, had been ill for the past five months. Some time ago her foot was injured by a block of wood falling upon it, and gangrene, which eventually caused death, set in.

Mrs. Blakely and her husband were pioneers of the district. They resided on a farm a short distance from Meyersburg, but five months ago Mrs. Blakely was removed to the home of her son, William, where she passed away, having been confined to her bed since her arrival.

Besides her husband the deceased is survived by four daughters and four sons, and a number of grandchildren. The daughters are Mrs. Charles Hankinson and Mrs. Wm. Corey of Campbellford; Mrs. Clifford Diagman of St. Catharines, and Mrs. Frank Grochen of the Brighton district. The sons are William, at whose home the mother died, Chas. of Meyersburg; John of Trenton and Samuel of Milestone, Sask.

Financial News and Views

Latest Comment on — Grain and — Industrial Markets.

Active Stocks. — on Principal — Closing Quotations

Quotations supplied by A. C. Hawley.

2.30 Close.

NEW YORK STOCKS.

	High	Low	Close
Atchison Rly...	..124½	....	....
Allied Chem. ..	..106	103¼	106
Amer. Loco. ..	..121½	119½	121½
Amer. Asphalt ..	54¾	....	....
Amer. Smelters ..	111½	109⅝	111½
Baldwin Loco. ..	121⅜	120¾	121⅜
Balt. & Ohio.. ..	80⅞	80⅝	80⅞
Amer. Can... ..	..233½	232½	233½
Ches. & Ohio	106⅜	106⅜	106⅜
Crucible Steel.. ..	75	74½	74½
Cal. Pet.	27	27	27
Davidson Chem.	40⅞	40½	40⅞
Famous Players	108	107⅜	108
Coca-Cola	..144⅞	141½	144⅞
North. Pacific ..	72	71¼	72
Pan.-Amer. A ..	63¾	63½	63½
Pan.-Amer. B.. ..	64¾	64	64¼
General Elec.	320	320	320
U. S. Rubber	57⅞	39¾	57⅞
Sinclair Oil	19½	19¼	19¼
Sears-Roebuck ..	218	218	218....
South. Rail... ..	..107	107	107
Studebaker..	54¼	53⅝	53⅝
Westinghouse . ..	75¼	73	73
Amer. Wool	40½	39⅜	40¼
U. S. Steel..	..122¼	121⅞	122
Rock Island	50½	49⅝	50½
Union Pacific..	..142½	142¼	142¼
Crysler	..152½	150½	151
General Motors..	97¼	95	96⅝
Fleishman	..116	115¼	115⅝
Mack Truck	..212¾	209	211
Int. Harvest	..134	131	133
Int. Nickel..	34½	34	34½
Pierce Arrow	..43½	41½	42
Stew. Warner	..73¾	71	73¾
White Motors.. ..	96¾	95	95½
Dupont	..164	159⅞	163

MINING STOCKS
Gold

Apex..	3	2
Argonaut	25½	25
Atlas..	3	..
Baldwin	2½	2¼
Buckingham..	3	2⅞
Con. West Dome.. ..	13⅛	13
Clifton	..4½	3¾
Bidgood..	6	5½
Dome..	..1545	1535
Gold Reef	1½	1¼
Goldale....	19	18¼
Hattie	1⅛	1
Hollinger Cons	1500	1491
Hunton..	..4½	..
Keora	..13½	13¼
Kirkland Lake..	41	40¼
McIntyre..	1880	1870
Moneta..	14½	13½
Newray	23	22½
Porcupine Crown		4
Preston	..9¼	9
Tough Oakes	38¾	38½
Teck Hughes	132	181
Vipond	116	115
Wasapika	1½	1
Silver		
Beaver	29½	29
Castle Trethewey	103	102
Crown Reserve	22	20
Keeley..	154	
Lor. Con.	8½	8¼
LaRose	42½	42
McKinley..	23	22¼
Mining Corp	295	293
Nipissing	480	475
Peterson Lake	4	3½
Temiskaming	19	18¼
Wettlaufer	4	
Lorrain Trout..	105	95
Everett	6	5¼

CHICAGO WHEAT

	High	Low	Close
Sept.	..153¾	150¼	150½
Dec.	..152⅝	148⅜	149⅛
May	..156⅛	152⅛	152¾

CHICAGO CORN

Sept.	98¼	95¾	96⅛
Dec.	88⅝	85⅛	85⅝
May	91⅛	88	89

CHICAGO OATS

Sept.	39¼	38⅝	38⅝
Dec.	42⅜	41⅝	41¾
May	46½	45¾	45⅞

CHICAGO RYE.

Dec.	95½	92½	..
May	100¼	93	..

WINNIPEG WHEAT

Oct.	..135¾	133	133
Dec.	..132¾	129⅛	129⅛
May	..136⅞	134	134

WINNIPEG OATS

Oct.	47	46¼	46⅛
Dec.	44¼	43¼	43⅛
May	48⅛	47⅛	47⅜

Favorable Crop Report Caused Drop In Wheat

CHICAGO, Sept. 10.—(Canadian Press).—As the result of Government figures showing that the United States spring wheat crop is much larger than was expected, wheat underwent an early set-back in price to-day. On the downturn of values, however, active buying developed on the part of previous speculative sellers, who were in a position to collect a profit. Commission houses were also persistent buyers, but mostly in small lots. The opening, 3-4c to 2 1-8c lower, December 151⅝ to 152, and May 155⅜ to 156, was followed by something of a rally and then another sag. Corn and oats reflected wheat weakness which more than off-set the bullish influence of the Government report as to corn. Opening at 3-8c down to ¼c up, December 87¼ to 87½ cents, corn scored slight gains, but afterward showed losses all around. Oats started at ¼ to 3-4c off, December 42¾ to 42⅝. Later the market receded a little more. Higher quotations on hogs lifted provisions.

Small General Advance Made On Toronto Market

TORONTO, Sept. 10 (Canadian Press).—An active market was continued on the Toronto Stock Exchange this morning, with a tone firmer than yesterday, a number of fair gains being recorded. Brazilian improved a quarter at 73 3-8, and Canadian Canners a half at 13 1-2. Canners Preferred being unchanged at 57. Another active issue, Dominion Stores Common, advanced 1 5-8 at 61 5-8, and Bank of Montreal was marked up 1 1-4 at 257 1-4. Atlantic Sugar Common, though active, dropped a quarter and Preferred eased an eighth. General Electric Preferred moved up 1 at 55, and British Columbia Fishing, after an active session, closed 3-4 higher at 47 1-4. Canadian Pacific Railway further improved its gain by a half point advance to 144.

Motor Shares Led In General Upward Move

NEW YORK, Sept. 10 (Canadian Press).—Responding to the lowering of call money rates and further indications of improving Fall business, stock prices moved upward again today under the leadership of motor shares, seven of which attained new peak prices for the year. Public participation was on a broader scale. Equipments responded to delayed railroad inquiries for cars and locomotives, and steels improved on a relatively small decrease of 26,664 tons on the August unfilled orders of the U. S. Steel Corporation. Violent upturns in some of the high priced industrial specialties followed a revival of rumors of capital readjustments throughout, stock split ups, and increased dividends. Speculative interest in rails was dampened by the failure of Southern Railway directors to increase the regular quarterly dividend on common stock which fell back about 3 points after announcements. Unexpected large sales following recent price cuts furnished background for another advance in motors, General Motors crossing 97 on large turnover. Pierce Arrow was heavy.

MUCH WANTED MAN SENTENCED TO PEN

A. P. Shackery's Presence is Desired By Police of Two Continents.

OTTAWA, September 10. — Canadian Press. — Alpha P. Shakery, who posed as a former United States consul in Rio De Janeiro, and as a Royal Canadian Mounted Police officer, and who is wanted in New York, Montreal, Rio De Janeiro, Chicago and Quebec, on charges of passing worthless cheques, was sentenced this morning by Magistrate Hopewell to serve two years in the Portsmouth penitentiary for obtaining $150 by false pretences from a local jewelry store.

MacBRIDE SELECTED.

Mayor of Brantford is Conservative Nominee For Federal House.

BRANTFORD, Sept. 10.—(Canadian Press). — M. M. MacBride, M.L.A., Mayor of Brantford, received the nomination of the Conservative Association for the Federal riding of Brantford last night.

HORSEMAN DEAD.

Stephen P. Pettit, Millionaire Horse Owner, Had Heart Disease.

FREEPORT, N. Y., Sept. 10. — (Canadian Press). — Stephen P. Pettit, millionaire horseman, died to-day of heart disease.

Around The City.

Citizens are requested to take note that the telephone number of the Police Station, formerly 190, has been changed to 123.

BOWLING NEWS

FRUIT COMPETITION.

The Peterboro Lawn Bowling Club will hold their second fruit competition for the season to-morrow (Friday) evening. Rinks will be drawn promptly at 7.30. It is hoped that ten rinks will be on hand to-morrow night. Be on time so that an early start can be made.

WEDDING BELLS.

ANDERSON—HELE

Married on September 9, at St. Luke's Church, Teresa, daughter of Mr. and Mrs. Samuel Hele, to Kingsley Anderson, son of Mr. and Mrs. Robert Anderson, both of this city. They will reside in Rochester.

BIRTH.

WEBB. — To Mr. and Mrs. M. P. Webb, 208 Perry street, on Thursday, September 10, 1925, a son — (Michael David.)

JIM REJECTS TRAGIC PRICE OF FADED ROSE

Don't miss to-day's instalment of "The Limited Mail."

AN EXPLANATION.

Telegraph Company Failed To Deliver Score of Game.

The Examiner regrets its inability to distrbute the scores of the softball game in Toronto last night, as promised.

The Canadian National Telegraph Company promised to give the service, and the local telegraph office was ready to take the messages, but a hitch in Toronto prevented the scores coming through.

The result was finally obtained by long distance telephone, with the assistance of an obliging operator at the local exchange, and was available shortly after 10 o'clock.

SOCIETY

Mr. George Dodson announces the engagement of his eldest daughter, Doris, to Mr. Jack Hamilton, eldest son of Mr. and Mrs. Albert Hamilton. The marriage will take place the latter part of this month.

Premier Was Feature On Quiet Mining Market

TORONTO, Sept. 10 (Canadian Press).—Trading on the Standard Mining Exchange this morning was quiet, with transactions totalling 111,120 shares. Premier featured the market with a rise of 5 points to 225, while Tough Oakes was a close second, advancing 3 points to 39. Mining Corporation sold two points higher at 294, while Goldale was 1 1-8 higher at 18 1-2. Teck H. advanced 1 point to 180. Barry Holly dropped 1 1-2 points to 24 and Keeley sold 1 point lower at 155. ome Mines and Cons. W. D. Lake were also fractionally lower at 15.40 and 13 respectivtly.

TURKEY IN THE AIR.

Committee Raises Great Sum to Purchase Government Airplanes.

CONSTANTINOPLE, Sept. 10.—(Canadian Press).—Under a committee composed of deputies, army officers and professional men, the people of Turkey are raising money to purchase airplanes for the Government. During its five months of existence this committee has raised 2,500,000 Turkish pounds.

CARLETON FRUIT FARM

Peaches, Plums, Pears, Grapes

The better varieties of the above fruits are now ready. We quote six large baskets, either assorted or straight lots of any variety, for five dollars, f.o.b. Choice quality and safe delivery in good order guaranteed. Special prices on larger lots.

WM. H. BUNTING
St. Catharines - - Ontario

1d-60-1985

Redpath Sugar 15 lbs. $1,00

Vinegar, gallon	50c
Sugar Crisp Corn Flakes	10c
Quaker Corn Flakes	10c
Corn Syrup, 5lbs	40c
G. & M. Pink Salmon	18c
Pure Maple Syrup, gallon	$2.25
Hall Choice Salmon	18c

2 DAYS ONLY
FRIDAY SATURDAY

CRAWFORD'S
CASH AND DELIVERY
Corner PARK AND WOLFE
Phone 587W

FACTS ABOUT OPTOMETRY

The Prevalence Of Far-Sight

It is the opinion of Optometrists that this error of vision is more often met with than any other. And in addition to being so prevalent, it is very detrimental. It is present in all ages, the majority of children being to some extent far-sighted. There is but one way to correct far-sight—placing glasses before the eyes that remove the error. We have success in such cases.

M. J. ROCHE, Opt
185 CHARLOTTE STREET.

AN EXPLANATION.

Telegraph Company Failed To Deliver Score of Game.

The Examiner regrets its inability to distrbute the scores of the softball game in Toronto last night, as promised.

The Canadian National Telegraph Company promised to give the service, and the local telegraph office was ready to take the messages, but a hitch in Toronto prevented the scores coming through.

The result was finally obtained by long distance telephone, with the assistance of an obliging operator at the local exchange, and was available shortly after 10 o'clock.

SOCIETY

Mr. George Dodson announces the engagement of his eldest daughter, Doris, to Mr. Jack Hamilton, eldest son of Mr. and Mrs. Albert Hamilton. The marriage will take place the latter part of this month.

Premier Was Feature On Quiet Mining Market

TORONTO, Sept. 10 (Canadian Press).—Trading on the Standard Mining Exchange this morning was quiet, with transactions totalling 111,120 shares. Premier featured the market with a rise of 5 points to 225, while Tough Oakes was a close second, advancing 3 points to 39. Mining Corporation sold two points higher at 294, while Goldale was 1 1-8 higher at 18 1-2. Teck H. advanced 1 point to 180. Barry Holly dropped 1 1-2 points to 24 and Keeley sold 1 point lower at 155. ome Mines and Cons. W. D. Lake were also fractionally lower at 15.40 and 13 respectivtly.

TURKEY IN THE AIR.

Committee Raises Great Sum to Purchase Government Airplanes.

CONSTANTINOPLE, Sept. 10.—(Canadian Press).—Under a committee composed of deputies, army officers and professional men, the people of Turkey are raising money to purchase airplanes for the Government. During its five months of existence this committee has raised 2,500,000 Turkish pounds.

CARLETON FRUIT FARM

Peaches, Plums, Pears, Grapes

The better varieties of the above fruits are now ready. We quote six large baskets, either assorted or straight lots of any variety, for five dollars, f.o.b. Choice quality and safe delivery in good order guaranteed. Special prices on larger lots.

WM. H. BUNTING
St. Catharines - - Ontario

1d-60-1985

Redpath Sugar 15 lbs. $1,00

Vinegar, gallon	50c
Sugar Crisp Corn Flakes	10c
Quaker Corn Flakes	10c
Corn Syrup, 5lbs	40c
G. & M. Pink Salmon	18c
Pure Maple Syrup, gallon	$2.25
Hall Choice Salmon	18c

2 DAYS ONLY
FRIDAY SATURDAY

CRAWFORD'S
CASH AND DELIVERY
Corner PARK AND WOLFE
Phone 587W

FACTS ABOUT OPTOMETRY

The Prevalence Of Far-Sight

It is the opinion of Optometrists that this error of vision is more often met with than any other. And in addition to being so prevalent, it is very detrimental. It is present in all ages, the majority of children being to some extent far-sighted. There is but one way to correct far-sight—placing glasses before the eyes that remove the error. We have success in such cases.

M. J. ROCHE, Opt
185 CHARLOTTE STREET.

LOCALS

Miss Josephine Arthur, teacher of Piano, is prepared to take pupils at her home, 211 Perry street, or will go to pupils' home if desired. 3d-60-1949.

DR. T. P. McCULLOUGH, Eye, Ear, Nose and Throat Specialist, 166 Brock St. Phone 36W dtf

DR. A. G. HOWSON, M.D., C.M., Surgeon. Post Graduate, London, England.—541 George St. 'Phone 392-W. t.t.s.-80-1914

DR. A. W. McPHERSON, 134 Murray street. 'Phone 746. Infant feeding and diseases of infants and older children. Office hours, 1.30 to 3.30, 7 to 8, and by appointment. 1d-60-1816.

ST. JOHN'S CHOIR, All members are urged to attend rehearsal this evening at 8. Boys at 7.30 sharp.

NOTICE. Central Home and School Association will hold their regular monthly meeting Friday evening, at 8 p.m., in the kindergarten room. 1d-60-2004.

SAWS GUMMED OUT, FILED AND SET AT TAYLOR'S. Cutlery grinding, clippers ground. lawn mowers sharpened, called for and returned, $1.00 each. 'Phone 109-J. Umbrellas repaired and recovered.—Wm. Taylor, the Sheffield Cutler, over 40 years' practical experience 219 Hunter Street West. t.t.s.

PICTURE FRAMING. A good picture deserves a suitable frame. We do Picture Framing, and do it as it should be done. Attractive new mouldings and frames for fall are now in stock. Bring us your pictures before the rush season begins. Prompt service, reasonable prices.—The Roy Studio, 140½ Hunter street. 5d-10-12-15-17-19-1993

The Opening Fall Mixed Euchre Party of the Triple Link Club, will be held on Friday evening, September 11th, for Oddfellows and friends accompanied by members of the Order.

The Saturday night Stag Euchres begin September 12th.

All games starting at 8.15 p.m. sharp. Valuable prizes as usual.

Tickets 25 cents, including war tax. 2d—60—1975

Stoney Lake Navigation Co.

Steamers will leave Lakefield on arrival of the Morning and Noon Trains from Peterboro, and will leave the Lake to have Passengers arrive at Peterboro at 11.35 a.m. and 5.15 p.m.

For Excursion Rates, etc., appy 434 Park Street, Phone 548.

STONEY LAKE NAVIGATION COMPANY.

MARK STREET CHOIR. All members are requested to be in their places for practice at 8 o'clock, in preparation for Song Service, to be given Sunday, September 22.

ST. PAUL'S BAZAAR. St. Paul's Ladies' Aid Society will hold their bazaar on November 5 and 6. Further particulars later. Keep this date open. 1d-60-1992

PRAYER MEETING. The regular Cottage Prayer Meeting of Truth Mission will be held to-morrow evening at the home of Mr. and Mrs. N. Redman, 297 Bethune Street. All welcome.

THE IVEY GARDENS. We specialize in Decorations of all description. Charges reasonable. Give us a call. Corner of Wolsley and Downie, or phone 1394W. 6d—65—1997

PAPER COLLECTION AND RUMMAGE SALE. St. Paul's Ladies' Aid will collect papers and magazines early in October; also hold a rummage sale. Dates to be announced later. 1d-60-1991

HANCOCK'S AUCTION. Friday, at 1.30—Chesterfield and 4 chairs, Heintzman Piano, Refrigerator, Phone Table and chair, Grand Bedroom Suite, Twin Beds with box mattresses, Wilton Rugs and Matts; excellent goods and practically new. 3d60 1957

WATER STREET BOWLING ALLEYS. The Water street bowling alleys are now open for this season, after being thoroughly overhauled and renovated. League reservations are now being made and a good season's bowling is assured. 6d-8-10-12-15-17-19—1961.

HOUSEHOLDERS. Eliminate the worry and heat of the home canning of your winter supply of fruits and vegetables Let us can your supply for you Inspection invited at all times. 'Phone 2291-M. — Provincial Health Foods, Canners of Fruits and Vegetables, Otonabee St. Mon-Thurs

DO YOU NEED AN ACCOUNTANT? If you want your books audited or adjusted; if not satisfied with your book-keeping system; if you want your income tax return prepared for this or other years, or want some dispute adjusted. H. K. Middleton 'Phone 1353. office Charlotte St. dtf

TRUTH VERSUS ERROR. "The wages of sin is death," the wages of sin is not death, but endless life in torment.

"The soul that sinneth shall die," the soul cannot die, it is immortal.

"Jesus gave Himself a ransom for all," "as in or through Adam all die, so in or through Christ all shall live." Jesus has only ransomed a few, the rest will suffer endless torments.

"There is one God the Father, and one Lord Jesus," there are three Gods, which we call the trinity.

"The day of judgment is a time of gladness, the day of judgment is not a time of rejoicing but a day of horror.

"The world abideth forever," the world does not abide for ever, but will be destroyed by literal fire.

"The law of the ten commandments given to the children of Israel passed away when Jesus came," the law of the ten commandments is still binding upon all Christians.—M. T. Butcher. 1d—60—2283

GOLF NEWS. The annual competition for the Brown Cup will take place Saturday, Sept. 12th, and all players are requested to take part.

The competition is decided by each player adding his handicap to 70, which is par for the course, and then driving a stake in the ground with his name attached, at the point where the ball is found after using the strokes allowed him by adding his handicap to par. The player going the farthest distance on the strokes allowed wins the cup for the year. Stakes supplied by the professional.

NOTICE. Mademoiselle Mathilde Masson, teacher of vocal and piano, is specializing in the teaching of music to young children, by means of the cultivation of ear training, the study of rhythm, harmony, memory training and piano playing.

Music is taught as a language—children are made familiar with single tones, groups of tones and chords. Folk songs are used for singing, the development of the time and rhythmic sense, and they also serve to arouse an interest in music, and a love for it. Piano lessons are taken conjointly with the class work when sufficient progress has been made to warrant it. Children's classes are now being resumed. Studio address, Conservatory of Music; telephone 355. Jd9 10 12 1972

ST. JAMES' CHOIR. St. James' Choir will resume their weekly practice this evening at 8 o'clock.

CHOIR PRACTICE. All Saints' Choir will practice tonight at 7.30.

GEORGE STREET UNITED CHURCH CHOIR. Practice to-night at eight o'clock sharp to prepare for regular Sunday services. Every member is expected to be present on time.

CARD OF THANKS. Mr. and Mrs. A. Hamblin, 134 Rubidge street, wish to thank Rev. Mr. and Mrs. McKinnon; alsoladies' Aid and the Circle of Knox Church; also the neighbors and friends, for their many kindnesses and beautiful flowers sent during her recent illness.

LATE WANT ADS.

TO RENT — HOUSE-KEEPING Rooms with Balcony. Phone 736W. 3d 62 2306

TO RENT — HOUSE NO. 114 DUBLIN Street. Rent reasonable, in good condition. 3d 62 2305

WANTED — SCHOOL GIRL TO ASSIST with housework and baby. Phone 206J. 3d 62 2304

FOR SALE— BABY CARRIAGE IN good condition. Apply 501 1-2 Sherbrooke. 3d 62 2302

FOR SALE — BED COUCH, ROCKER Mirror, Kitchen Utensils. Cheap. 464 Donegal Street. 3d 62 2308

FOR SALE— TWO SPLENDID UPright Pianos, modern, and in very good condition The price is very low; call and see these bargains. Lawson, 144 Hunter Street. 3d 62 2310

W. ASLING
Wishes to notify the public that he has opened a shoe repairing, manufacturing business at Work guaranteed.
579 George Street.
4d-62-1988.

Summer Cottage Wanted
Must be situated between Stoney and Simcoe Lakes, three to five rooms, state equipment, size of rooms, location; send photo if possible; lowest price and terms in first letter. Prefer rather secluded spot, not near a resort.
O. S. HUNT
438 Postal Station Bldg.
Indianapolis, Indiana, U.S.A.
3d-61-2272

TAG DAY SATURDAY

The annual Tag Day of the Children's Shelter will be held on Saturday next, September 12th.

Citizen in the past have been very liberal, and the officers of the Society bespeak for the children entrusted to their care, your kindly consideration again on Saturday.

Methods Of Examination.
When my examination shows that your eyes need medical treatment rather than lenses, I send you to your family physician. When my examination shows that you need neither medical treatment nor glasses I tell you so, and costs you nothing. When glasses are needed I make and fit them.
A. A. FOWLER
PHM.B., TORONTO UNIVERSITY
EYESIGHT SPECIALIST
373 GEORGE ST.

CHIROPRACTOR
M. C. GOODWIN
DC. Ph. C.
Palmer Graduate
166 Barrie Building.
Lady Attendant Phone 631
Hours 10-12 a.m., 2-4 and 7-8 p.m.
Office closed Tuesday evening, also Thursday afternoon and evening.

NOW!
genuine
"His Master's Voice"
Victrolas
upright and console models
Reduced in price from
25% to 50%

Model	Old Price	New Price
210	$135.00	$97.50
111	$290.00	$145.00
215-S	$210.00	$145.00

Similar reductions on other models
Sold on easy payments
Heintzman & Co. Ltd.
Hunter Street, Peterborough.

Rupert Gliddon
Musical Director Peterborough Conservatory of Music; Conductor Peterborough Symphony Orchestra; Teacher of Piano Playing. Recent successes in the higher examinations: A.T.C.M., Toronto Conservatory of Music—Kathleen Sutton, Jean Anderson, Olga Fowler, Vera McGill, Mrs. Nora Edwards of Lindsay. Mr. Gliddon has been one of the adjudicators in the daily musical competitions at the Canadian National Exhibition, Toronto, for the past four years.

TEN COMMANDMENTS
CAPITOL — TONIGHT

The Evening Examiner

PROBABILITIES.
Moderate winds; unsettled and showery. Saturday — Northerly winds, and cooler, with showers.

VOL. LVI., No. 60 PETERBOROUGH, FRIDAY, SEPTEMBER 11, 1925 PRICE THREE CENTS

BARGAIN ANNEX FALL VALUES OF INTEREST The GREGSMAN Company Limited

ENGLISH STRIPED FLANNELETTES
Thirty inches wide. Selling Saturday at, per yard 19c

DOUBLE-BED SIZE BED SPREADS
Mill substandards.
Crochet $1.69
Krinklette $1.99

9 A.M. to 11 A.M.—Two Hours Only
WABASSO CIRCULAR PILLOW COTTON
40 and 42-inch widths. No phone orders. Priced at 29c

HEATHERDOWN FLANNELETTE BLANKETS
All perfects. White or grey. Saturday, pair, 64 x 76, $2.13; 64 x 80, $2.19; 70 x 84, $2.39.

DRESS GINGHAMS AND CHAMBRAYS
New shipments. Bargain Annex Saturday.
32 inches wide 25c
27 inches wide 19c

LADIES' HARVEY KNIT FALL WEIGHT BLOOMERS
Sizes 36 to 44. Four colors. Mill substandards. Street Level and Bargain Annex ..59c

Meighen Lauds Bethany Helpers; Outlines Conservative Policies And Attacks Petersen Contract

Conservative Leader Given Ovation in East Centre District—Pays Graceful Tribute to Mrs. Howard Fallis and Galaxy of Speakers.

SMILES AT THE SENATE PROBLEM.

Hon. Dr. Manion Delivers Stirring Address and is Supported by Many Local Members—T. H. Stinson, of Lindsay, Presides at Big Gathering.

(By a Staff Reporter)

BETHANY, Sept. 11. —In bright warm weather to a great crowd assembled yesterday in a large tent on the Athletic ground at Bethany, where an outdoor picnic was held under the auspices of the East Centre district of the Liberal Conservative Association of Ontario, the Right Honorable Arthur Meighen outlined the policies on which he bases his appeal to the people of Canada for support in the coming general election. The meeting was presided over by T. H. Stinson, K.C. Prominent Conservatives on the platform and in the audience were: — Captain J. Thompson, Speaker of the Ontario Legislative Assembly; Hon. Dr. R. J. Manion, Federal member for Fort William and Rainy River; Mrs. Howard Fallis, Peterborough; F. W. Bowen, M.P.P. (East Durham); W. H. Bradburn, M.P.P., (W. Peterboro); M. E. Maybee, M.P., E. Northumberland); J. F. Strickland and V. J. McElderry, secretary and president respectively of the Liberal-Conservative Association of West Peterboro; C. H. Ackerman, and Roland Denne.

The Bethany band played patriotic selections which whiled away the tedium of waiting while the large crowd was expeditiously marshalled into the inadequate sitting accomodation of the tent. Mr. Meighen, who was a guest to luncheon at the home of F. W. Bowen arrived shortly after a o'clock and was given a vociferous welcome, the audience rising en masse as a mark of respect.

Right Hon. Arthur Meighen

Mr. Meighen opened his address by a graceful tribute to the merits of the previous speakers. He said he did not think he was ever called on to speak in a place where the work had been so well done. Those who had spoken before had left him with very little to say, save perhaps further to impress the facts to which they had given utterance. He wished to thank the other speakers, particularly Mrs. Fallis, for the nice things they had said about him. He had learned that speakers had to have these nice things said about them whether they were true or not. (Cries of "They are true.") He had always been anxious to hear Mrs. Fallis. He had not thought it was possible for a woman to compress, as Mrs. Fallis had done, the whole political dictionary into so short a space.

He was not there to look like a man hunted for offences. Premier King had been very abusive and seemed to think that an opposition should not oppose a government, especially such a sanctified government as the King administration. Last week at Richmond Hill and yesterday at Guelph, Mr. King claimed that the government had reduced debts by about 83 millions. Let them examine this achievement. Mr. King claimed that other things had not been achieved because the Conservative leader and his sinister efforts in the House had poured despair over the country and had driven the people south of the line, by saying they were not prosperous when they really were. Premier King said he had a majority, but it was one of quantity, not of quality. At another time he had described it as "not a visible majority." These things, claimed the Premier, had kept him from carrying out all the intentions of the Government.

Taxation

The only way to get at the facts was to examine the finance reports. Canada had two accounts—first, the ordinary accounts dealing with the ordinary business of the country; second, railways. The country owned the railways and had to face the account. Premier King in talking

(Continued on page 7.)

WANTED — PAINTERS EXPERIENCED ON INTERIOR WORK. APPLY JAS. FINNIE, CANADIAN GENERAL ELECTRIC CO. 2d-62-2013

Meighen Converted Lone Liberal In Bethany Crowd

On his way to the gathering at the outdoor picnic yesterday, the Right Honorable Arthur Meighen encountered a Liberal, who proudly asserted "that he would be the only Grit in the whole crowd." "He was a good looking, intelligent man," said Mr. Meighen, "and I am hoping he will yet make the meeting unanimous."

Shortly after the conclusion of the former Premier's speech the chairman, T. H. Stinson, made an announcement, saying he had received a message from the lone Liberal. It read: "I have heard Mr. Meighen. I am now prepared to make it unanimous."

FIRES FIRST GUN IN DISTRICT

RT. HON. ARTHUR MEIGHEN
leader of the Conservative party in the House of Commons, who addressed a large gathering yesterday at Bethany, officially opening the election campaign in Durham, Nort humberland and Peterborough.

RUSSIAN EMIGRES MEETING TO PLAN EXPULSION OF THE SOVIET

Will Organize All Emigrants Into Great White Congress.

TO NAME CHIEF.

Many Leaders Opposed to Monarchy—Not a Military Move This Time.

By A. L. Bradford
(United Press Staff Correspondent).

PARIS, Sept. 11.—Representatives of "White Russia"—an army of emigres clinging to the old Russia of the Czarist days — will meet in conference here Sunday to discuss their plans for wrestling that country from the Soviet grip.

The conference will name a committee of thirty which in turn will be charged with the organizing of "a great congress of Russian emigrants abroad."

How to make a common front against the Soviet will be the main theme of the delegates of the exiled, and probably the conference will include the naming of a single chief for the White Russia movement.

The Grand Duke Nicholas is favored for the post, though Grand Duke Cyril from his Cobourg, Germany, estate has recently sent forth to the world a manifesto saying that he is the rightful "Emperor of all the Russias."

The Bourgeois Republican Democrats among the emigres dislike the idea of any czarism being dragged into the conference, saying that this only weakens the cause, since Russia's peasants want no monarchy.

Delegates to the conference claim to believe that the time is right for pressing the "White" movement, which, however, does not partake of the military nature of the ill-fated Wrangel, Kolchak and other expeditions intended to crush the Soviet.

Embroidered Snakes Grace Patent Leather Shoes

LONDON, Sept. 11.—(United Press).—Jewelled heels are the latest fashion in smart evening wear for Londoners. The fashion started by the Duchess of York has rapidly been imitated throughout smart society, and now no ball-room fails to show many gold and silver heels set off by sparkling gems.

Embroidered snakes around the ankles of patent leather shoes are another innovation.

31 Liberals From West Is Hon. Chas. Stewart's Claim

WINNIPEG, Sept. 11.—(Canadian Press.)—Return of thirty-one Liberals in the four western provinces was predicted here Thursday by Hon. Charles Stewart, Minister of the Interior, who is on his way to Edmonton to address his constituents.

"In the approaching appeal to the country I believe we will get eight seats in British Columbia, eight in Alberta, ten in Saskatchewan and five in Manitoba," Mr. Stewart said. "The big fight," he added, "is going to be in Ontario. I think Mr. Meighen may get 50 seats, but no more, in Ontario. Of course you can never tell what the public will do these days. Something happens overnight and there is a funeral the next morning."

FATALLY HURT IN LEAP OFF CAR

Arthur Desaulnier Died on Way to Hospital in Sudbury.

CAR WAS MOVING.

SUDBURY, Sept. 11 (Canadian Press).—Jumping without warning from a jitney as it was turning off a street into a lane Arthur Desaulnier, of Sturgeon Falls, sustained fatal injuries yesterday afternoon to which he succumbed while being rushed to St. Joseph's Hospital. Desaulnier was an assistant foreman with the northern development branch of the Espanola-Little Current Road.

TARIFF ON FRUIT TO HELP GROWER

Mr. Meighen Says Cream of Canadian Market Goes to Americans.

AT LEAMINGTON.

LEAMINGTON, Ont., Sept. 11 (By Canadian Press Staff Correspondent).—The benefit which he claimed the fruit and vegetable producing sections of Canada would derive from a protecting tariff was emphasized by the Rt. Hon. Arthur Meighen, Conservative leader, in an address before the electors of Kent and Essex Counties today.

Mr. Meighen arrived by motor from Windsor. The Conservative leader argued that the tariff which would keep the early fruits and vegetables of the United States growers from invading the Canadian market before our own products were ripe for eating could not but help Canadian growers. Under present conditions the high prices and the cream of the Canadian market went to the American growers. Again he emphasized tariff revisions on an upward basis as a fundamental need of the country. The present tariff he claimed, was at the root of the difficulties from which Canada suffered today.

A fierce controversy is raging in Cairo, Egypt, concerning the recent appearance of a number of Moslem girls on the stage.

BIRTHDAY GREETING.

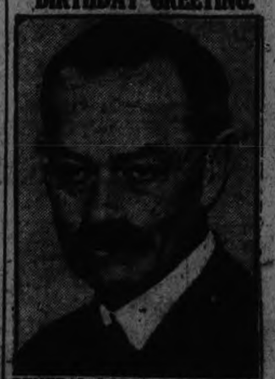

GENERAL LORD JULIAN BYNG
Canada's Governor-General attained his 63rd birthday to-day, receiving many felicitations at the Capital.

GORDON TELLS PLAN TO HELP FARM SOLDIER

Will Consider Further Reduction in Values Set By Inflation.

SEES HANDICAP.

New Minister of Department Also Reaffirms His Immigration Policy.

Hon. G. N. Gordon, who was last Saturday elevated to the Cabinet as Minister of Immigration and Colonization, has since been given in addition the portfolio of Soldiers' Civil Re-establishment, bringing him into direct touch with every man of Canada's overseas forces. That he is not to be merely a figurehead in his department, or a rubber stamp for the officials there, is evidenced by the wide-awake interest he has already taken and the plans he has already formed for increasing the efficiency of administration and the benefits of the bureau to returned soldiers.

In an interview given The Examiner before his departure to Belleville this morning, Hon. Mr. Gordon told something of what he hopes to accomplish, indicating a great sympathy with the returned soldier struggling to make a living on a farm purchased under inflated values, and expressing the determination to formulate plans which he hopes will make life easier for such men.

Mr. Gordon was, as usual, busy. He could scarcely take time from the many duties that pressed upon him to answer the questions asked as to his policies, and seemed relieved when at last the reporter professed himself satisfied with the information he had obtained. The Minister of Immigration was about to leave by motor for Belleville, where he supported Premier King at a gathering this afternoon.

Reduce Values.

Recalling the fact that the returned soldiers who took up land under the settlement scheme had paid for their holdings at inflated prices then prevailing, Mr. Gordon pointed out how his government had reduced the valuations on which present payments are being made. "I am not sure," he said, 'that we have reached the right conclusion, or whether we have done enough, and I am having inquiries made to ascertain whether further reductions should be recommended."

This department, now referred to as the Soldiers' Land Settlement Department, is an important one to administer, and its expenditures run into millions of dollars a year. It is considered one of the most useful departments in the government.

Immigration Department.

Having paid a flying visit to his Department of Immigration, Hon. Mr. Gordon was able to reaffirm the statement made to The Examiner early this week, as to the Government's policy regarding immigration. "We are not seeking any industrial workers," he said, 'and we do not need urban settlers in Canada. Farm laborers are needed by the thousand, and if they will come in and agree to remain on the land they can be used. Ontario has been suffering from a shortage of farm labor for years, and I have been trying to get labor for some farmers in the county, succeeding only with great difficulty.

In Western Canada there are schools and roads ready, and many districts are awaiting settlers to fill in. They are ready there to receive men who can go on the land, who understand farming and are willing to share in the unparallelled opportunities that Canada offers."

QUITS POLITICS

HON. T. A. CRERAR.
Former leader of Federal Progresive party refused to submit his name to the convention at Shoal Lake, Man., on Sept 23. Personal reasons and the demands of his business as head of the United Grain Growers determined his decision.

ABOLITION OF APPOINTMENTS TO SENATE FOR LIFE IS PREMIER'S PROPOSAL FOR SENATE REFORM

Statement Made at Cayuga in Answer to Mr. Meighen's Challenge.

"SPECIFIC PROPOSAL."

Says New Senators Were Chosen Because They Favored Changes in Senate.

CAYUGA, Sept. 11.—One specific measure of "Senate Reform" was proposed by Premier King at Cayuga yesterday afternoon when he committed himself and his Government to press for the abolition of life appointments to the Senate. This utterance was made in answer to the challenge of Right Hon. Arthur Meighen at Wingham in which he said that Premier King did not have one single proposal of reform for the Senate to which he dare commit his Government. The major portion of the address of the Prime Minister was a reply to the "falsehood and misrepresentation" of Mr. Meighen's Wingham address. Premier King took his own address given at Richmond Hill on Saturday and that of Mr. Meighen, and contrasted them. He asked all electors to do the same thing, and then to exercise their franchise, according to the manner such as scrutiny directed them. Mr. King characterized Mr. Meighen's policy on the National Railways as one of political interference which Sir Henry Thornton would not tolerate.

Protection Has been Beaten Before

He said the Conservative Leader's proposals on the tariff were identical with the platform of high protection on which Mr. Meighen went down to inglorious defeat in 1921 Mr. Meighen, he continued, was still doubtful if he was really defeated on that measure. "The fact was," said the Premier, "he had the stuffing knocked out of him so badly that he has never been able to get a correct orientation of himself since."

As regards Mr. Meighen's assertions that hundreds of factories have closed in Canada because of the inimical tariff of the King Government the Prime Minister said he would reply to that in his address at Belleville. Moreover, he would take this opportunity of not only serving no-

(Continued on page 17)

Hay Fever Convention Was Almost Sneezeless

DULUTH, Minn., Sept. 11.—(Canadian Press).—Like the Japanese who leave their sandals at the door of their homes before entering, 150 hay fever sufferers from the far corners of Canada and the United States left their sneezes at the entrance of Duluth and conducted an almost sneezeless convention here last night.

There was some sneezing; one speaker was woefully embarrassedd. He spoke on "How to cure hay-fever," using himself as an illustrative subject upon whom the cure was tested. He sneezed.

MILLIONS OF TONS OF COAL HELD OWNERS TRY TO FORCE UP PRICE

Speculators Seek to Create an Artificial Shortage in New York.

AUTHORITIES TOLD.

Figures of Two Companies Show 400,000 Tons on River Barges.

NEW YORK, Sept. 11. — (United Press).—Approximately two million tons of coal are being held on barges in and around New York to force upward the prices, the police were told by some rail dealers today. Speculators are attempting to create an artificial shortage, sending the price of coal to $20 a ton, it is charged. To support these claims, figures prepared by tow company officials showing that 400,000 tons of coal are on barges in the Hudson and East Rivers were handed over to the authorities.

Rum Running Baronet Will Make Another Try

LONON, Sept. 11 (Canadian Press). — Despite the heavy losses rumored to have been suffered in the last year by those financing contraband liquor shipments to the United States, Sir Broderick Hartwell, the rum running baronet, is soliciting financial backing for further activities. In circulars to the stockholders of his former enterprise, he announced that he has joined up with the Bahamas International Trading Co., and will attempt to land liquor cargoes in the United States through that organization if more money is advanced.

SHOULD YOU WEAR GLASSES?
Glasses are worn for three reasons. They help the wearer to see comfortably and well, they preserve the sight, and by removing all strain from the eyes they improve the general health. If your eyes need help, see W. H. Lacey, Optometrist, 410 George Street. 'Phone 1160.

CIGAR BARGAIN SATURDAY. BOXES 25 REGULAR $2.00, FOR $1.00. RIVERSIDE CIGAR STORE, CORNER HUNTER AND QUEEN. 2d62 2332

ATTRACTIVE EXHIBITS GRACE SECOND ANNUAL FLOWER SHOW IN SPITE OF PEST TROUBLES

Fervent Farewell To Prince Pretty Girl Embraces Him

SANTIAGO, Chile, Sept. 11—(United Press).—Embraced by a beautiful girl in black as he was departing to spend to-day at Vinadal Mar, the Prince of Wales responded with a hand shake. The mysterious girl in black had fought her way through the crowd at the railway station, including prominent Chilean officials.

"Excuse me, Prince," she said, giving him a smile that would win a less impressionable youth than the heir to the Throne of Britain.

Then as the officials looked on, aghast at her daring, the girl warmly embraced him. The Prince appeared embarrased a moment, but quickly recovered his poise. He extended his hand in cordial acknowledgment of the more fervent farewell.

Horticultural Society Arranges Splendid Showing of Home Bloom.

JUDGE ENTHUSES.

Second Night Will Be Featured By Many New Attractions.

The second annual Flower Show held under the auspices of the Peterboro Horticultural Society opened last evening in the Armories. The exhibits are not as numerous this year as last season, owing to a great extent to the prevalence in this district of some extremely lively and energetic flower pests which have ravaged the gardens hereabout and done incalculable damage to this year's blooms.

The tables are attractively arranged with green and white paper coverings and evergreen boughs, and the wall pieces are very good, notably that of Joseph Grierson, which received special mention from the judge, G. Baldwin, F.R.H.S., of Toronto, who also spoke appreciatively of the showing of house plants and the children's exhibit.

J. H. Callander has a splendid showing of gladioli from the "Flower dale" gardens, including several spikes of the new "Los Angeles" variety, shrimp pink, with the pale yellow Flora, the lovely Red Emperor, and the pinkish mauve Louise prominent specimens. W. H. Young has some lovely gladioli also, from "Ingledean Gardens," along with single asters and salpiglossis, in a very attractively-arranged collection.

One of the most noticeable classes is that of cut flowers, in which two exceptionally pretty pieces are the large silver urn filled with feathery cosmos in varying shades and a lovely little basket of mauve-blue scabiosa, with its lacy fringes. A large bouquet is composed of asters and zinnias, interspersed with yellow African ball marigolds.

Zinnias are amongst the healthiest looking of the plants on view. Perhaps the pests do not admire these odd, stiff, decorative blooms, with their carefully-laid petals and peculiar, off-tone shades, that include out of the way colors in maroons and pale oranges, bricks, hennas, terra cottas, dull purples and even greens. Two of the large blooms are colored a faint green throughout.

A very fine collection of window-boxes, shown by Mrs. H. M. Yelland, included a variety of foliages, geraniums and pale pink, small petunias.

The wall arrangements, with flowers and plants displayed on tiers, covered with bright papers, were es-

(Continued on page 17.)

G.M.C.C.
ANNOUNCE NOVELTY DANCE TO BE HELD AT RIVERSIDE PAVILION, LAKEFIELD, MONDAY, SEPTEMBER 14TH. SPECIAL MUSIC BY KEN BLOOD'S ORCHESTRA. 3d63 2033

BATHING BEACHES
NOTICE IS HEREBY GIVEN THAT THE CITY COUNCIL WILL WITHDRAW THE SUPERVISION FROM THE LAKE STREET AND INVERLEA BATHING BEACHES ON THE EVENING OF SATURDAY, SEPTEMBER 12TH. 2d-62-2016

ARE YOU?
OF COURSE YOU ARE GOING TO HEAR AL. SWEET AND HIS CHICAGO SINGING BAND AT THE PETERBOROUGH EXHIBITION, SEPTEMBER 15-19. 12d64-1867

CITY TAXI 25c
SUPERIOR SEDAN CARS
SERVICE DE LUXE
DAY OR NIGHT
PHONE 2240
Bryden Weese, Manager

REMEMBER.
ORIGINALS IN "THUMBS UP" MONDAY AND TUESDAY, 14TH AND 15TH.

FLOWER SHOW TO-NIGHT
ARMOURIES 7.30 P.M.
CLOSING PROGRAMME.
CHILDREN'S FLOWER PARADE
SPONSORED BY KIWANIS CLUB
MADEMOISELLE MATHILDE MASSON—SONGS.
CHILDREN'S CHORUS—100 VOICES.
CONDUCTED BY MISS RANNIE.
PRESENTATION OF PRIZES BY Dr. J. E. MIDDLETON, President of Horticultural Society.
EDUCATIONAL TALKS ON FLOWERS.
PERENNIALS—Mr. JOS. GRIERSON.
GLADIOLI and ANNUALS—Mr. ARNOLD E. PREST.
ADMISSION: ADULTS 25c, CHILDREN 10c
GOD SAVE THE KING.

Children's Shelter Tag Day, To-morrow— A sound investment, with big returns in gratitude from those you assist.

AGENTS WANTED

PRIVATE CHRISTMAS Greeting Cards; sample book free; men and women already making five dollars up daily, in spare time; experience or capital unnecessary. Garretson Company, Brantford, Ontario. 24d-80-2211

AGENTS WANTED — TWO ENERGETIC responsible salesmen to represent medical firm in this country. Largest line of Canadian Made goods. Liberal commissions. Address Dr. Bell Wonder Medicine Co., Kingston, Ont. 3d 62 2290

MAKE $7 TO $14 A DAY—IN YOUR spare time—Increase your income by workikng for us whole or part time. This is an opportunity for a wide-awake Peterboro man or woman to make some real money. One capable of managing a crew of sales people preferred. Write at once, stating qualifications to Mr. E. H. Simington, 1620 Metropolitan Building, Toronto.

HELP WANTED—Male

MALE HELP WANTED — BOY TO drive delivery Horse. Apply J. Howland, 547 George St. 3d 63 2335

MALE HELPED WANTED — MAN to work on farm Phone 342 R 6. 2d 62 2031

BUSHMEN WANTED —SCHROEDER Lumber Co., Pakesley, Ont., apply to Giles Stone, 618 Bethune St. 6d-62-2198

WANTED —EXPERIENCED SALESman for Men's Made-to-Measure Clothing Store. We do not want anybody who has not had plenty of experience. Apply, Box 2023 Examiner. 2d 62 2023

WANTED AT ONCE, CASUALTY Man for good reliable company. One who could handle Life Insurance as well, if necessary. Apply in person this evening or Saturday before 8 p.m. to 387 Water Street. 2d 62 2331

WANTED — PHOTOGRAPHIC APprentice, 16 to 18 years of age, with one to two years Collegiate Institute education, apply by letter only in own hand writing to Examiner, Box No. 1974. 3d-61-1974

WANTED — MECHANIC WANTED with experience on lathe work and universal grinder; Deloro Smelting and Refining Company, Deloro, Ontario. 4d-63-2001

HELP WANTED—THE CHANCE OF a lifetime for a live, progressive man to take charge of a piano and phonograph store, one of Ontario's largest incorporated organizations. Branch stores will be opened in all Ontario cities where not already located. Applicants must be able to prove ability and supply references. Investment of $1000.00 in cash essential which will be satisfactorily secured. Liberal salary and permanent position to right party. A real opportunity. Write today. Address Secretary, Box 213 West Toronto P.O., Toronto. 126-66-

BARRISTERS AND SOLICITORS

J. W. REID—Barrister, Solicitor, etc. Successor to A. E. Dixon, 397 1-2 George street. 'Phone 620.

GORDON & O'BRIEN— Barristers Solicitors, Notaries. Money to loan on easy terms. Special attention to Patents and Trade Marks. 'Phone 319. G. N. Gordon, K.C., M.P., J. A. O'Brien.

E. T. HEDD—Barrister, Solicitor, Notary. Office over the Dominion Bank, corner of George and Simcoe streets. Telephone No. 22. Private funds to loan at current rates upon easy terms.

O'CONNELL & CORKERY—Barristers, Solicitors and Notaries. Money to loan at the lowest current rates of interest. Daniel O'Connell, John R. Corkery, Hunter street, two doors west of the Post Office.

DUMBLE & JOHNSTON—Barristers, Solicitors, etc. Office, over the Toronto Savings and Loan Company, George Street. D. W. Dumble, K.C., W. Johnson.

R. R. HALL—Barrister, Solicitor, etc. Peterboro, Ont. Office, corner of Hunter and Water streets, over the Canadian Bank of Commerce. Trust Funds to loan on easy terms of payment.

JAMES FORDYCE STRICKLAND—Barrister, Solicitor, Notary Public Peterboro. 'Phone 191. Money to loan. 375 Water street.

WILFRID F. HUYCKE, Barrister, Solicitor, Notary Public. 395 Water street. Telephone 389.

PECK, KERR & McELDERRY, Barristers, Solicitors and Notaries. Office, Water street, Peterboro. Money to loan at the lowest current rates of interest. Telephone 1950. E. A. Peck, F. D. Kerr, K.C., V. J. McElderry.

F. T. WEBSTER, Ontario Land Surveyor, Registered Professional Engineer, formerly with Lewis and MacRosie of Ottawa. 332½ George street.

MEDICAL.

DR. BUCHANAN, F.R.C.S., Edinburgh M.R.C.S., Eng., L.R.C.P., London, Eye, Ear, Nose and Throat Specialist Hours 9-11 2-4 p.m., and 7-8 p.m. 'Phone 519. Office, corner Water and Murray streets.

DR. C. C. CRAGG—Eye, Ear, Nose and Throat Specialist. Office 295 Charlotte street, formerly occupied by Dr. Neal. Hours—9-11 a.m., 2-4 p.m., 7-8.30 p.m. Telephone: House 980J. Office 2165.

BOARDERS WANTED

WANTED — 2 BUSINESS GIRLS OR School Girls to board. Apply Apt. D Nova Scotia Apts. 3d 63 2329

BOARDERS WANTED—LADIES OR gentlemen ;apply 440 George S. 3d-63-2311

FOR RENT

HOUSE TO RENT — LONDON ST. Between George and Water. Phone 1265M. 3d 63 2218

FOR RENT — MODERN, HEATED Apartments; apply 437 George St. dtf-1868

TO LET — 3 ROOMED FLAT, central all conveniences. Apply Box 2328 Examiner. 3d 63 2328

TO RENT — GARAGE, CENTRALLY located Apply 510 Water street. 3d 63 2324

TO RENT —6 ROOMED HOUSE, 45 Frank Street. Apply 43 Frank St. 14d 74 2323

TO RENT — HOUSE-KEEPING Rooms with Balcony. Phone 796W. 3d 62 2306

TO RENT — 7 ROOMED HOUSE, all conveniences. Apply 735 Water 3d 63 2318

TO RENT — HOUSE NO. 114 DUBlin Street. Rent reasonable, in good condition. 3d 62 2305

TO RENT — SMALL AND LARGE Apartments. Heated, also Office Phone, W. J. Routly. 6d 66 2316

TO RENT — STORE, 125 RUBIDGE Street, House, near C G. E. Modern Heated Apartments Apply 451 Water Street 12d 72 2326

TO RENT—TWO STORES OR OFfices, nos. 232 and 234 Water street. Apply to Richard Hall, 813 Water St. or W. H. Taylor, 163 Hunter St. West. 3d-62-2278

FOR RENT—ONE OR TWO ROOMS; apply 469 Water St. 3d-61-2270

TO RENT— BRICK GARAGE, WITH Cement Floor. Apply 416 Stewart Street. 3d 62 2293

TO RENT—3 SINGLE ROOMS (FURnished or rooms for light house keeping with all conveniences; apply 281 Rubidge St. 3d-63-2309

TO RENT—TWO COSEY SIX ROOMed Houses; central; conveniences; garden, easy rent; apply 183 Antrim. 3d-62-2279

TO RENT—TWO OF THE MOST UP-To-Date 5 Roomed Apartments in the City. Will be ready for occupation in a few days. Cor. Charlotte and Rubidge. Phone 751. 6d 66 2334

TWO HOUSES — EIGHTEEN AND Thirteen fifty. Apartment over R. C. Braund's Store, partly furnished with stove and blinds. Eighteen Dollars. 4d 64 2317

TO RENT—FIVE ROOMED APARTment, 3 piece bath, front and back entrance, rent twenty-two; with garage $24.50; good locality, near C.G.E.; adult family preferred; apply 255 Reid St., Phone 1544F. 3d-62-2283

TO RENT—2 PARTLY FURNISHED rooms; all conveniences; apply 336 Downie. 5d-62-2324

FOR RENT — SEVEN ROOMED House, all modern furnace; apply mornings or early evenings to 611 Stewart St. Phone 1599J. 6d-61-2157

TO RENT — FURNISHED HOUSE; with garage, all conveniences, heated with furnace; best locality. Phone 720J. 7d-65-2253

TO RENT—COMFORTABLE 5 ROOM Brick House in good locality, south of Charlotte St., rent $18; apply 865 George. 3d-61-1979

TO RENT — LARGE FRONT FURnished bedroom; very central; use of phone; also garage; phone 2032J. 6d-61-2168

TO RENT — BRIGHT ROOMS FOR students wishing to board themselves with use of kitchen; apply 256 McDonnell. 3d-61-2259

TO RENT—2 HEATED FURNISHED Apartments and one unfurnished; hardwood floors, fireplace; Apply 264 Hunter St. W., between 9 a.m. and 4 p.m. 6d-61-2165

FOR RENT — SEMI-APARTMENT; also four roomed cottage; apply 168 Antrim 6d-61-2173

FOR RENT—LOWER APARTMENT; 5 rooms, heated, hardwood floors, fireplace, central; apply Mrs. Marshall 242 Hunter St. W. Phone 116. 6d-61-21727

IF YOU WANT TO RENT A HOUSE at $14.00, $18.00, $22.00 or $30.00 per month, we have several to rent, at a reasonable price, or if you want to rent or buy a farm at a fair price, we have one we can offer you. Apply at the Review Office, 164 Hunter St., Peterborough. 26d-80-1915

TO LET — 3 HOUSES, FOURTEEN and eighteen dollars month, also Charlbond Apartments, modern, heated; also store, 186 Charlotte St., R. C. Braund. 10d-68-2124

TO RENT—ON SEPT. 1, 1925, NO. 374 Water St., apply 437 George St. dtf.-1577

HOUSE TO RENT— 539 DOWNIE street. Apply 437 George street. dtf-1337

FOR RENT—HEATED OFFICE ON George street. Apply 437 George street. dtf

NURSING.

NURSING — EXPERIENCED PRACTICAL NURSE. 7777777 7777777 tical Nurse disengaged. Phone 2047J 3d 62 2286

FOUND

FOUND — BLACK POMERANIAN Dog; apply 132 Park. 3d-61-2266

BABY CARRIAGES, ETC.

FOR SALE— BABY CARRIAGE IN good condition. Apply 501 1-2 Sherbrooke. 3d 62 2302

HELP WANTED—Female

WANTED — SCHOOL GIRL TO ASsist with housework and baby. Phone 206J. 3d 62 2304

FEMALE HELP WANTED — COOK, general. Apply 754 Water Street. 6d 65 2296

ANYONE SELLING—OR WANTING to sell Greeting Cards should see or write us immediately. Four different kinds of samples to pick from. Can be carried with other lines or separately. Will increase your sales $500 to $1000. Weekly pay. You deal direct with manufacturer. Write today. Master Kraft Greeting Card Co., Toronto. 14d-31,2,4,7,9,11,14,16,18,21,23, 25,28,30-1847

FOR SALE

FOR SALE — HOUSE AND FURNIture. Cheap for quick sale. Apply 266 Sherbrooke. 3d-62-2235

FOR SALE — GENT'S BICYCLE, real bargain. Apply 22 Park Street, N. 3d 63 2330

FOR SALE—4 DOORS, 7 FT. LONG, 2' 11" wide; apply 470 Bolivar St. 3d-62-2284

FOR SALE — SQUARE PIANO IN good condition. Phone 178W. 3d 63 2315

FOR SALE — BED COUCH, ROCKER Mirror, Kitchen Utensils. Cheap, 464 Donegal Street. 3d 62 2308

FOR SALE — 3 BURNER NEW PERfection Oil Stove with oven. A1 condition, also self sealers. Apply 211 Stewart Street. 3d 63 2321

FOR SALE — SMALL ELECTRIC heater to highest bidder before 7.30 p.m.; aplpy 475 Bolivar 2d-62-2303

FOR SALE — PEERLESS GARLAND Cook Stove, coal and wood grates, hot water front, A1 condition. Apply 516 Sherbrooke, between 9 to 12 and 4 to 6. 3d 63 2325

FOR SALE— IN MARKET HALL ON Saturday September 12th 3 Drop Head Sewing Machines, guaranteed to give satisfaction. Cash or terms. J. W. Stuart, Phone 247W. 2d 61 2294

FOR SALE— TWO SPLENDID UPright Pianos, modern, and in very good condition The price is very low; call and see these bargains. Lawson, 144 Hunter Street. 3d 63 2310

FOR SALE AT HICKEY'S SHOE Store, 169 Hunter Street. Boys' Shoes $2.25 Misses Shoes $2.25. Women's Strap Slippers $2.25. 3d 62 2299

FOR SALE — SLIDING BED COUCH. Art Souvenier with oven and bedroom dresser. Apply 180 Park St., S 3d 62 2297

DRYWOOD FOR SALE — HEAVY maple slabs, body hardwood, mixed slabs and solway coke; Thompson's wood yard, phone 2260 or 1026J. 14d-73-2274

FOR SALE—TOMATOES, $1.00 BUshel delivered, phone 544 r 3. 3d-62-2285

FOR SALE — "PEASE ECONOMY" Second Hand Furnace, Good condition. Apply B. Flat, 526 Water St. 3d 63 2291

FOR RENT — MODERN 7 ROOMED house; all conveniences; centrally located; reasonable rent; apply 386 Stewart St. 3d-61-2269

FOR SALE — GARAGE—PORTABLE well built and lighted, phone 1327F. 3d-61-2260

APPLE ORCHARD FOR SALE—NO. 1 stock, early and late, or either variety about 4 acres. Apply R. F. S. Holdaway, Quay's Crossing, R. R. 4, Port Hope. 6d-51-2187

FOR SALE—1 CANVAS TENT, 12 x 12; 1 Hen House in good condition, 12 x 10; phone 2605w. 3d-61-1973

FOR SALE—GOOD DRY KINDLING wood, cut 12", $2.25 per truck load while it lasts; phone 393 night or day; J. F. Gray. 6d-63-2239

UPRIGHT PIANO FOR SALE — A1 condition; price $160.00; 474 Roger St., phone 1641w. 6d-61-2161

WOOD FOR SALE—CUT AND ALL under cover of pine, hemlock, oak and maple slabs; genuine body hardwood; also mixed wood at prices that can't be touched in Peterboro. W. H. Baker, Peterboro Planing Mill, phone 676, night 1830m. 26d-76-1988

FOR SALE—THE EXAMINER HAS some clean old paper for sale tied in bundles. 3 for 25c. 10d-86

FOR SALE — COMPLETE TICKET office with plate glass front, also four large double hinge theatre doors. Apply Box 1863 Examiner.

FOR SALE — WOOD, HARD DRY Maple, cut stove length, $12.00 a cord delivered; mixed slabs, cord $7.50, cut 3 lengths; phone 16 r 6 at our expense. A. L. Payne, Warsaw. 27d-75-1966

FOR SALE— AIREDALES—PUPPies, 3 months. Brood female young. A rare opportunty. Just think! A noble Airedale,chol cely bred, registered ,country raised. A real Pal, Guardian or playmate at practically your own price. E. Sargent, Westwood, Ontario. 3d 63 2029

NOTICE

NOTICE—HARRY SMITH, CARPENter, local contractor; repair work done; outside clothes reels for sale. 633 Downie St., phone 1805F. 26d-72-1890

PIANOS POLISHED — FINE MARKS taken out Polished in Dull Satin or High Polish. Formerly with Toronto Piano Firm. Phone 424. 3d 62 2298

BOATS FOR HIRE—BY THE HOUR, day, week or month. Rates reasonable. Phone 2424W. Reid's Boat Livery, Lansdown St. E. 52-182-238

NOTICE—HENRY BROS., CARPENters and builders. Estimates given on new and repair work. Hardwood flooring a specialty. 'Phones 1024 or 3009W. 598 Aylmer street.

NOTICE — CHIMNEYS AND FURnaces cleaned; phone 1851w. 26d-66-1691

HOUSES, REAL ESTATE

FOR SALE — FIRST CLASS HOTEL and furnishings. Good business. Terms reasonable. Apply box 2320 Examiner. 15d 75 2320

FOR SALE — 7 ROOMED HOUSE, central, conveniences Stable. Apply W H. Taylor, 163 Hunter St. 3d 63 2219

FOR SALE—NEW BUNGALOW With Garage, Furnace and all conveniences. Box 2288 Examiner. 3d 62 2288

FOR SALE — FIVE ROOM WHITE Brick House. Box 2289 Examiner. 3d 62 2289

FOR SALE — NEW HOUSE ON Monaghan Road, centre hall plan; oak floors throughout. Moderate price. Terms to suit purchaser. Apply 437 George street. dtf

FOR SALE—CENTRAL; 7 ROOMED house, all conveniences, except furnace, with solid brick garage, side driveway and lane at back; this is a good warm house; apply 578 Harvey St. 6d-63-1967

WANTED

WANTED —UNFURNISHED ROOMS partly heated. Write Box 2332 Examiner. 3d 63 2332

WANTED — SECOND HAND BARrels; apply Canadian General Electric Co., Porcelain Factory. 3d-61-19987

WANTED— FORD TOURING CAR in good condition. Give full particulars to Box No. 2010 Examiner. 3d 62 2010

WANTED — TO BUY — MODERN House in the city; apply Thos. Harkness, Millbrook. Phone 80. 3d-61-2264

WANTED TO BUY—6 OR 7 ROOMED House with conveniences, state terms and location; Box 2180.

WANTED—HENS AND CHICKENS—Phone H. F. Doig. 2097F. 53d-62-1017

WANTED — OLD GOLD AND ARTIficial teeth; Philips Dental Laboratory, 408½ George St. 26d-73-1931

WANTED — RAGS, BONES, OLD stoves, copper, brass, zinc, rubber, auto tires, wood ashes. Will send a man and clean your cellar or ash house free of charge. Address Stevens, 364 Mark street. or 'phone

AUTOS FOR SALE

FORD TOURING CAR. PHONE 2483W. 3d 63 2082

FOR SALE—LATE MODEL DODGE touring car in first class condition; apply 615 Dublin St.

CAR FOR SALE— FORD TOURING car, 1923 model, in first class condition; terms reasonable; apply 91 London St. 4d-61-2252 ..1w-2253

CAR FOR SALE—FORD HALF TON Truck; would exchange for Ford or Chevrolet Touring; apply evenings, 520 Elm. 3d 62 2276

CAR FOR SALE — 4 CYLINDER McLaughlin Car A bargain for a quick sale. Apply 270 McDonnel St. 3d 63 2301

USED OVERLAND CAR — MODEL 85 B —in good running order — 5 Tires in excellent condition. A real bargain at $125. Service Garage, 186 Charlotte Street. 3d 63 2293

FOR SALE —McLAUGHLIN TOURing, will sell or trade for smaller car. Closed preferred. Apply 144 Simcoe. 3d 62 2287

CAR FOR SALE—6 CYLINDER McLaughlin car in first class condition; will sell cheap; owing to the closing of an estate. Phone 265w. 3d-63-2277

CAR FOR SALE — FORD TOURING Car and 5 passenger Overland; call 426 London St., phone 1676w. 3d-61-2268

LOST

LOST — GOLD PENCIL, INITIAL P. H. C., in Stoney Lake Bus or C. P. R. Depot. Finder please leave at Examiner. Reward. 3d 63 2314

LOST — ON HIGHWAY—THURSDAY Aug. 13, Black Dog with white paws and breast. Phone information to F. Grady, 1570W. Reward. 1d 61 2740

LOST — WALLET, WITH OWNER'S name on papers inside. Finder return to Examiner Office or write to 593 Homewood Avenue, Peterboro. 3d 63 2295

LOST—BRASS HUB CAP, SEPT. 4—Reward. Phone 1026J. 3d-62-2378

LOST — PEARL RING BETWEEN Elias and Reid Sts. by way of Charlotte; finder please phone 1640J. 3d-61-2271

WORK WANTED

WANTED—WORK IN KITCHEN IN private family; good cook. Apply 346 Stewart. 3d-61-2261

POULTRY & EGGS

WANTED—LIVE POULTRY — EXtra prices paid for heavy stock; bring them to A. Atkins, 189 Charlotte or phone 771 and we will call. 26d-84-2267

TEAMING & CARTING

WANTED — MOTOR CARTING, ALL kinds, long or short hauling. Beatty Bros. 'Phone 2169-891r2.

ARE YOU?

OF COURSE YOU ARE GOING GOING TO HEAR AL. SWEET AND HIS CHICAGO SINGING BAND AT THE PETERBORO EXHIBITION, SEPTEMBER 15-19. 12d-64-1867

Unusual Piano Value

BEAUTIFUL WORMWITH PIANO, mahogany finish. Slightly used. Like New. Three pedals. Fully guaranteed. Extraordinary value.. .... $350.00

Suitable Terms Arranged.

HEINTZMAN & Co. Ltd.

PHONE 258. ROYAL BANK BLDG.

EXHIBITION BOARD IS COMPETENT TO MANAGE BIG FAIR

Has Many Keen Business Heads On Its Administrative Roster.

IS REPRESENTATIVE.

Provision Has Been Made For Training Youth in Executive Work.

The officers of the Exhibition Board for 1925 have been carefully selected as representative of all departments in the city and community. A noteworthy feature of the directorate is the fact that, incorporated with it is a representation of the youth of the district, which is being trained for active work in the exhibition world.

All of the young men on the board find work on committees, which gives them an insight into the managerial responsibilities entailed.

All other members are men of wide and continuous experience in the field of Fair administration and are certain to bring such a measure of success which has never before been attained.

There is not a single unit but is determined that this year shall witness the greatest fair ever staged in the district.

The lease of the exhibition's life has been lengthened by one day; a stellar number of attractions has been engaged and due to a bountiful harvest the exhibits should excel any previous display.

The roster of the Exhibition Board may well be termed a committee of boosters.

The officers for the year are: President, R. Denne; 1st Vice-President, R. H. Turner; 2nd Vice-President, T. McIndoo; Secretary, F. J. A. Hall; Treasurer, C. S. Cummer; Superintendent, Thomas Brown.

Hororary Directors — Hon. G. N. Gordon, G. A. Brethen, M.P., W. H. Bradburn, M.P.P., Lt.-Col. Johnston, M.P.P., Mayor Turner, Warden Rye, H. A. Morrow, George Macdonald, W. G. Morrow, Rev. S. Greatrix, Rev. Father Phelan.

Board of Directors — C. E. Moore, S. A. Oke, J. O. Ball, S. F. Milburn, V. Eastwood, W. Steinkrauss, E. W. Wood, J. W. Fraser, W. H. Young, F. Holmes, J. Williams, W. J. Nesbitt, Thomas Graham, V. Milburn, Gus White, H. S. Routley, James McMartin, Raymond Foley, Earl Roseborough, Frank Graystock, J. Gillespie, W. Roseborough, C. G. Graham, W. R. Breyfogle, T. H. Hooper, M. Geary, W. F. Turner, J. T. O'Connell, E. F. Mason, T. Cruikshank, C. F. Kitney, W. Fallis, W. R. Shields, K. Denoon, E. B. Fowler, Frank Dawson, C. Hanbridge, L. Maguire, Cecil Bolton, R. C. Grandy, R. M. Glover, D. Jordan, George H. Duncan, W. S. Merill, Gordon Matthews, P. Card, H. Lush, Geo. Paxman, W. Stewart, R. T. Lillico, T. D. Young, J. Seymour, Harry Webber, C. H. Westlake, Carl McLean, Cecil Wolff, David Forsyth, Clarence Mann, Gordon Hancock.

HAMILTON APPROVES. AUTOMATIC SIGNAL

Lights Flashing For Traffic Are Most Effective in Centre of Crossings.

In connection with Ald. Crowe's report to the Council relative to automatic signals, the Toronto Star Weekly carried the following as to the attitude of the City of Hamilton in the same matter:

W. G. Robertson, secretary of the Ontario Motor League, points out that at certain intersections the overhead automatic signal lights, if located in the centre of the crossings, would be more efficient because much more visible and conspicuous than at the corners. This is particularly true where there are electric signs or branches of trees to confuse or obstruct the view. Mr. Robertson stated that at the Delta, one of Hamilton's most dangerous intersections, the centralized light signals have been successfully installed, depending from wires stretched across the intersection from poles located at the curbs on the sidewalks in much the same way the trolley power wires are suspended.

The report from the Hamilton Motor Club (O.M.L.) on the automatic signal light installation in the ambitious city in part declares:

"With installation of overhead traffic signals at the Delta and at Cannon and James Streets, the problem of successful traffic regulation in Hamilton seems to be solved. Members of the City Council are highly pleased with the result attained by these automatic traffic regulators and more will be placed at uptown intersections without delay. Hamilton has been striving for several years to discover some signal, which would serve its purpose without constituting an obstruction to traffic, and apparently this signal has been found.

"The signals can be seen by the approaching motorist for some distance. They flash alternately red and green, the red for 'stop' and the green for 'go' with an amber light giving warning of change of signal and so to clear the intersection. Motorists have been quick to accustom themselves to the automatic signals and with the installation of several more at suitable intersections several policemen now regulating traffic will be released for other duty, thus saving the city thousands of dollars a year."

STORE

To let; central; roomy; low rent. Also Garage to let.

All sizes, rubber and leather belting in stock.

A. LOW & CO.

325 Bethune Street

Phone 697 N. and Hol. 1027

COMPLETE MODERN HOUSE

All Conveniences, Hard Wood floor and grate For sale on reasonable terms. Apply

G. W. LUNDY, 95 Hunter St.

RAILWAY TIME-TABLES

CANADIAN NATIONAL RAILWAYS
All Trains Daily Except Sunday.
(Corrected to date.)

No. 91—7.10 a.m., for Lindsay and Toronto.
No. 96—8.10 a.m., for Port Hope and Toronto, Montreal, Halifax and Portland, Me.
No. 93—8 20 a.m. for Lindsay, Orillia, North Bay and Toronto.
No 98—8.35 a.m., for Hastings, Campbellford, Belleville and points on the main line east.
No. 371—8.30 a.m. for Lakefield.
No. 92—12.00 noon for Lindsay, Port Hope, Ottawa, Toronto, Buffalo, New York and Philadelphia making connection with the International Limited for London Detroit and Chicago.
No. 100—12.15 a.m., for Hastings, Campbellford, Belleville and Ottawa.
No. 373—12.05 p.m. for Lakefield.
No. 95—5.34 p.m., for Lindsay, Orillia, Midland, North Bay and Toronto.
No. 99—8.19 p.m. for Lindsay.
No. 94—9.10 p.m., for Port Hope, Montreal and Boston, Halifax and Portland. Carries sleeper for Montreal.

CANADIAN PACIFIC RAILWAY.
(Corrected to date.)

GOING EAST—
12.05 p.m.—Norwood, Havelock, Bonarlaw, Tweed, Perth, Smith's Falls, Kingston, Ottawa, Montreal and intermediate points daily. On Sunday this train proceeds east only as far as Havelock.
8.20 p.m.—Indian River Norwood, Havelock and Tweed. Daily except Sunday.
11.55 p.m.—Havelock Tweed, Kingston, Perth, Smith's Falls, Montreal, St. John, Boston and New York. Daily except Saturday.
12.55 a.m.—Havelock, Tweed, Kingston, Perth, Smith's Falls, Ottawa.

GOING WEST—
4.25 a.m.—Myrtle, Toronto, Guelph, Goderich, Hamilton, Galt, Woodstock, St. Thomas, London, Chatham, Detroit, Chicago and New York. Daily.
6.00 a.m.—Toronto (Yonge street), Owen Sound, Teeswater and intermediate points. Daily except Sunday.
7.35 a.m.—Toronto, Hamilton, Brantford, Buffalo, Rochester, Boston, New York Galt, Woodstock, London, Chatham, Detroit and intermediate points between Peterboro and Toronto. Daily except Sunday.
9.35 a.m.—Bethany, Lindsay, Orillia, Port McNichol and intermediate points. Daily except Sunday.
3.35 p.m.—Toronto, Hamilton, Brantford, Buffalo, New York, Galt, Woodstock, London, Windsor, Detroit, Chicago and intermediate points between Peterboro and Toronto. Daily.
6.50 p.m.—Lindsay, Toronto and intermediate points. Daily except Sunday.

Telephone 790 When You Want Your Piano Or Organ Tuned.
Player Pianos a Specialty
All Work Guaranteed
W. H. CUNNINGHAM
580 Weller Street

Boots Made To Order

You will be sure of foot comfort if you wear custom-made boots, of the best Canadian calf, French calf or Vici Kid. We guarantee a fit.

SEE OUR SAMPLES OF BOOTS AND LEATHER

We have in stock hand-made Work Boots Goodyear Welt Shoes Repairing a specialty. Have your shoes rebuilt by us.

W. & A. Ingram

CUSTOM SHOEMAKERS
480 George Street.
(Next door to Jordan, Florist)
TERMS: CASH.

DAVIS-THOMPSON COMPANY, LTD.
Insurance and General Agency
433 GEORGE ST. PHONE 40

ORIGINAL P.P.C.L.I.

Harry Huntingdon, one of the original members of the Princess Patricia's Canadian Light Infantry, who died at Christie Street Hospital, Toronto, this week, an hour before the arrival of his brother from England.

STRIKERS RETURN.

PARIS, Sept. 11 - (Canadian Press).—The striking bank employees at several meetings this morning decided to resume work tomorrow, after a lay-off of nearly seven weeks in an effort to enforce the demands for higher prices. They have accepted arbitration.

FOR SALE.

120 acres of first class land, about 75 acres working land, balance is pasture and wood, good stone house, frame barn 40 x 60, driving shed, etc., about 3 miles from city; owner would exchange for a 5 or 10 acre lot, price $5000.00

100 acres of choice land, about 65 acres working land, balance pasture and wood, comfortable frame house, bank barn, drive shed, other outbuildings all in good shape, about 6 miles from city, owner would exchange for a cheap house in city. Price $5500.00

100 acres of land, 75 acres working land, balance is pasture and wood, well fenced and watered, brick house, bank barn, other buildings, near Keene, would exchange for a house in city, price $6200.00

50 acres of clay loam, all working land, comfortable house, frame barn, drive shed, near Lakefield, immediate possession, owner would consider an exchange for a property in the city, price $1000.00

200 acres of choice land, 190 acres working land, balance is pasture, large orchard, well fenced and watered, frame house, large bank barn, driving shed, etc., owner would exchange for a property in city, immediate possession, price...... $9000.00

For further particulars and inspection, apply—

J. T. O'CONNELL & CO.

136 Hunter St. W., Peterborough House phone 1359. Office phone 376. A. Mills, agent, phone 1493w.

CHINA PAINTING
Mrs. Langley McCarthy Teaches Biscoffs' New and Beautiful Work in
CHINA PAINTING

COAL - COKE - WOOD
12 in Dry Tamarac, $4.75 ½ cord
12 in. Dry Wood and Slabs, mixed $3.75; 12 inch Maple and Beech, $6.50 half cord.
H. H. DINSDALE
Phone 153. All Kinds of Coal.

WOOD
Dry Pilled Inside Under Cover
HARDWOOD SLABS
Cut Stove Length, ½ Cord $6.50
HEMLOCK SLABS
Cut Stove Length, ½ Cord $4.50
WOODWORK of all kinds
Doors Trim, etc.
THE CANADIAN ALADDIN COMPANY
Phone 952 Evening 1522

HILL, WEDDELL & HILLS
General Insurance Agency
ESTABLISHED 1863
Phone 14 124 Hunter Street West

"BRINGING UP FATHER" Geo. McManus

4% INTEREST, compounded Half-Yearly, Paid on Deposits

One Dollar opens an account. Special facilities afforded Depositors for the convenient transaction of their business, and accounts are subject to cheque withdrawal.

For Sums of $100 and upwards this Company's Debentures are issued in terms of one to five years, bearing special rates of interest, depending upon the term of investment.

TORONTO SAVINGS AND LOAN CO.
435-437 George Street
Peterborough

DYNAMO FROM ELECTRIC CITY IS HON. GEORGE N. GORDON

New Minister of Immigration Has Grasp of Problem That Confronts Dominion.

SAYS CONTEMPORARY

He Does Things and Gets Things Done—Will Consult Sifton.

(From The Toronto Star).

The Hon. George Newcombe Gordon, the new Minister of Immigration in the Dominion Government, who is in Toronto, and who spoke along with Premier King and the Peel candidate, Mr. Percy Parker, at the Liberal picnic at Erindale Wednesday afternoon, is, to put on him a well-known label which not all men of reputed driving power can wear with as much justification as he, an extremely forceful personality.

No one can obtain a Cabinet post four years after his first entrance into the Federal arena without being in possession of some masterful qualities. No one can accuse Lucien Cannon, the new Solicitor-General, who is only 38 years of age, of being a political shrinking violet or a tongue-tied orator, but Mr. Cannon took 14 years to accomplish what Mr. Gordon has done in four.

And yet he passed the bulk of those four years as Deputy-Speaker and had no tongue but as the House commanded him. He has made a position which, though honorable, has been regarded as a species of political oblivion, a stepping stone to real political power. Which proves that Mr. Gordon, in addition to his vigor and aggressiveness, has the valuable faculty of being able to listen.

He is not the youngest of the Cabinet Ministers, but still he is young, even as Liberal Cabinets go, and a comparative child as Conservative Cabinets go. He is 46, but with his burly athletic frame, clean-cut features and square, clean-shaven chin, might be taken to be still in his third decade.

Antidote to Blue Ruin.

All this youth, punch and health and optimism are particularly suitable in a Minister of Immigration. Not only physically but mentally he is a tonic and antidote to the preachers of blue ruin. In a breezy talk he in five minutes blew great ragged holes in the fog that Tory pessimism has distilled around conditions in Canada, and particularly the prospects of renewed immigration.

"Immigrants," said he, "we can get immigrants, the very best of agricultural immigrants. We are getting right now any number of prosperous western American farmers. There is a real exodus into Canada from Iowa, the two Dakotas and other Western States. Our last two valuable wheat crops have been a wonderful advertisement to Canada in the Western States. The number of immigrants has doubled in that quarter this year. My policy will be to help that movement along, to lure back to Canada Ontario and other farmers who settled in Western States, and also to bring out English cattlemen and dairy men, than whom there are none better."

The new Minister is not one of those men who hits down and lets things happen. As The Star talked to him he was up every five minutes to answer a long distance telephone call, for he is not merely one of the bubbles around the brim of the now boiling political kettle. He is a big part of the commotion in the very centre of the cauldron.

Unanswerable Figures.

When he wasn't telephoning he was diving into a bulky brief bag to bring out statistics of Canadian prosperity, the road of the financial and commercial swell that proves that there are good times ahead.

"Look at the record of our stock market," said he. "Compare the prices of such securities as C.P.R., Steel Company of Canada, Dominion Bridge, Shawinigan, our pulp and paper companies to-day and in 1921. The market is discounting good times. Canadian stocks, for instance, added $100,000,000 to its value, and and much of the stock is held by employees. The wheat crops are making the west throb with activity. The balance of trade is much in our favor. We are making a start on paying off our debt. We are building up a big business abroad. Our new West Indian treaty alone is going greatly to expand our foreign trade. That West India trade grew in 25 years from 3 million to 25 million dollars with little encouragement. With the stimulus of this treaty it will become a big thing.

"In short," said he, "the only man in Canada who can be a pessimist, or who has any reason to be a pessimist, is Arthur Meighen. He has little reason for optimism, for he has got to win 67 additional seats to get a majority of one, and he can't get one friendly smile from the West."

It was Mr. Gordon who drove the first nail into the Meighen political coffin. That was in a by-election in West Peterboro in February, 1921, when he defeated H. Burnham. That was the storm sequel of the cyclone that swept Mr. Meighen from power in 1921. It was in political prophetic value analogous to Charles Hanna's defeat of Gus Porter in the by-election in Hastings.

An Interesting Career.

Mr. Gordon at that time was a young Peterboro alderman. He had taught in a country school. He had been a newspaper man. He had then gone into law, in consequence of a dispute over a point of law with his city editor, as a result of which he was fired.

He was called to the bar in 1905 and was later solicitor for the City of Peterboro. He had only aldermanic and municipal experience when in 1921 he was selected out of many candidates as the David to oppose Mr. Burnham. The wise old fellows shook their heads at sending a boy on such an errand, but the enthusiasm of Mr. Gordon's have added $100,000,000 to its value, friends was a big asset.

In the general elections of December, 1921, he trounced Mr. Burnham by double his February majority. He was a species of youthful dynamo, and he came from an electric city, but he hid his political illumination as if it were a candle under the bushel of the Deputy Speakership.

Now that he has taken off the shade it is certain that he is going to shed considerable light on the problem of immigration. He has already announced that he is going to seek the advice of Sir Clifford Sifton, the most enterprising and successful Minister of Immigration Canada ever had. This young Cabinet Minister, who is a go-getter, is not altogether going to go it on his own, but will make himself the synopsis of all contemporary wisdom and courage in this matter.

May Be Shake-up.

He is going to shake up his department if it needs shaking up. "We will certainly eliminate the unfit from the immigration service," said he. "Of course in our appointments we must co-operate with the Civil Service Commission, which by its standards of examination is a good sifter out of incompetence. If, however, there is any long-standing dead wood suffering from dry rot it will be removed."

As Minister of Immigration he ought to be able to attract outdoor men, for he is addicted to the outdoor life. He has lots of open space and verandahs around his home in Peterboro. He has a frame that looks suited for 300 yard drivers, but he does not boast about his golf. His most successful driving is in his motor.

Peterboro is on the threshold of the lake region, and Mr. Gordon's greatest pleasure is to get into a motor car with a rod and line and to drive up into the rocks and to rough it in search of bass.

A Minister of Immigration's business is with the young and adventurous rather than the old and cautious.

Two or three nights a week it is the custom for Mr. and Mrs. Gordon and their young son to go into the north part of the county on a fishing expedition. If, on these occasions, they can cast a line in the early evening, that is the most pleasant part of the day's work, as much enjoyed by Mr. Gordon as by his wife and his 13-year-old son.

Calls on Manufacturers.

All told, a talk with our new immigration director convinces one that he is youthful, alert, aggressive, optimistic and not likely to succumb to the taboos and languors that have checked the once rushing tide of influx.

"The tide of immigration," said he, "is setting our way and I want the Canadian manufacturer to be just as loyal as the Canadian workman in buying the products of Canada and so providing prosperity for the workers we now have and the workers to come. But if you look into the question you will find that a great many Canadian manufacturers are putting into so-called made-in-Canada goods a lot of imported material which they could buy at home. They should be consistent with their own avowed principles."

WHITE SCHOOL IN FIRST PLACE IN FAIR PARADE

School Near Bradley's Corners Took Prize at Warkworth.

MANY COMPETITIONS.

Athletic Events and Farm Exhibit Were Well Contested.

(By a Staff Reporter.)

WARKWORTH, Sept. 11. — The school near Bradley's Corners, No. 3 Percy and 29 Brighton Township, a portion of the section being in each, won first place in the parade at the School Fair, held on Thursday in Warkworth. This school, known as the White school, now eligible to compete for the special cash prize which the directors of the Percy Agricultural Society offer at their Fall Fair, the competition to be limited to the nine winners of first honors in the County of Northumberland. The first prize will be $15, the second $10, the third $7.50 and the fourth $5. This is a novel feature at an Agricultural Fair and one which it is expected will prove popular.

The teacher of the White school is Miss Jennie Dilsworth, who resides in the section and who received her primary education in the institution in which she now presides. She is ambitious, filled with energy and has already established a reputation as a successful instructor in class work and in physical exercises that to-day hold such a prominent place in education. Miss Dilsworth won out yesterday among seven close competitors and her friends, when tendering their congratulations, expressed the hope that she and her pupils would be able to give as good an account of themselves when they compete at the Warkworth Fair with the winners from the various parts of the county. She had 23 pupils in the parade yesterday.

Other Schools Represented.

The other schools that took part in the parade were: No. 16, 20 pupils, Miss Helen A. Mowat, teacher; No. 8 (Dutch Line), 15 pupils; No. 5, 21 pupils, Miss Sarah Moise, teacher; No. 7, 22 pupils, Miss B. Merrill, teacher; No. 6, 23 pupils, Miss Ora Goodfellow, teacher; Norham school, 20 pupils, Miss Laurel Arkles, teacher.

Norham school won second prize, No. 8 third and No. 7 fourth.

Other Prize Winners.

The winners in the out-door events were as follows:

Boy Drivers— Douglas McVety, Carman Nelson, Thomas Gorman.

Boys' Race, 9 to 12—James Convey, R. Hockey, H. Partridge, Neil Pettifer.

Girls' race, over 12—Genevieve Convey, Madeline Convey, Teresa O'Relly.

Girls' race, 9 to 12—Frances Convey, Bessie Grant, Alice Convey, Gladys McVety.

Boys' race, under 9—Charles Ewing, Merrill Nelson, Philip Conway, Donald Parks.

Boys' Three-leg race—Hayden Ewing and Arthur Grills, Neil Pettifer and Owen Hockey, Will Pettifer and James Convey.

Girls' rcae, under 9.—Annie Grant, Margaret Nelson, Jean Bowen, Irene Plumpton.

Girls' Three-leg race — Vivian Huycke and Francis Convey, Nellie Gretnley and Edith Richards, Alice Taylor and May McCurdy.

Boys' Relay race—W. Pettifer, Arthur Grills and Hayden Newman of the Norham School.

Girls' Relay race—V. Huycke, G. Vonvey and Francis Convey.

Boot and Shoe race, for boys.—Joseph Convey, Bruce McCauley, Horace Partridge.

Bott and shoe race, for girls.—Francis Convey, Nellie Greenley and Margaret Johnston.

Sack race—Joe Convey, Owen Hockey, M. Nelson, James Findlay.

Teachers and Trustees.

Two of the feature events on the programme of sports were the teachers' and trustees races. Miss Dilsworth, whose school took first prize in the parade, won the teachers' race easily, with Beatrice Merril of No. 7 second, Cora Goodfellow of No. 6, third, and Mary Pettey of No. 18, fourth.

After a good deal of persuasion four trustees lined up for that race —Bruce King, Fred Huycke, Felix Convey and Joe Pickens. The latter was left at the post, but the other three covered the distance. The 50-yard record was not broden, but the contestants ran earnestly, Mr. King putting the first crimp in the tape, Mr. Convey coming in second, and Mr. Huycke a good third.

The Judges.

Everything went off without a hitch, thanks to the careful arrangements of all the details made by District Representative Smith and his assistants. Mr. Smith and Kenneth Crews of Brighton judged the parade, Mr. Crews also acting as judges of the races, the grains, fruits and vegetables the exhibits in the domestic science department, flowers, etc., were judged by Mrs. W. H. Smith and Mrs. Leo. Goodrich of Brighton; B. J. Philp of Brighton judged the poultry, and C. W. Armstrong of the same village acted as judge of sports and of exhibits in the hall.

The specimens of grain and fruits shown were especially fine. There were sheaves of oats five feet in length and heavily loaded, the heads on the wheat sheaves were long and plump, and the apples were free from blight of any kind.

Hayden, son of Ernest Smith of Dartford, showed a sheaf of fodder corn, the longest stalks in which was 13½ feet in length. This corn was grown in the garden from seed furnished by the Department, but Mr. Smith said he has corn growing in his field from seed which he purchased that is taller than that in his son's experimental plant.

The balance of the list of prize winners will be published later.

FOUND SON DEAD IN BEAVER RIVER

Mr. Snowdon, of Cannington, Made Startling Discovery Yesterday.

CHILD NOT DROWNED.

LINDSAY, Ont., Sept. 11.—(Canadian Press).—A fatality occurred at the village of Cannington on Thursday, when Mr. Snowdon found the body of his three-year-old son floating down the Beaver River. All efforts at resuscitation were in vain. No water was found in the child's lungs, so it is believed he must have fallen off a bridge, striking his head.

CHIEF TO ACT AS TRUANT OFFICER

J. R. Wilkinson Has Received Notice of Dismissal From School Board.

FOR ECONOMY.

CAMPBELLFORD, Sept. 11.—J. R. Wilkinson yesterday received a communication from Wesley Stephens, secretary of the Board of Education, informing him that Police Chief Brown had been appointed truant officer, a position which Mr. Wilkinson has held for the past three years. The change has been made not because of any objection to the service rendered by Mr. Wilkinson, but in the interest of economy, as Chief Brown will act as truant officer without extra pay.

Sale and Tea.

At the sale of home cooking which will be held to-morrow afternoon by the ladies of St. Andrew's Presbyterian Church, a special supper will be served from 6 to 8 p.m., and not from 3 to 5, as stated in the advertisement which appeared yesterday.

$6,000 FARM LOSS

Lightning Destroys Barn and Season's Crops.

OTTAWA, Sept. 11. — (Canadian Press).—Two bolts of lightning from a storm which passed over the district early Thursday morning set fire to a large barn owned by Ezra Lavere, situated about five miles from Kemptville, and also resulted in the death of two horses and two cows.

The first bolt of lightning struck the barn, causing it to take fire. The barn, which contained farm machinery, and practically all of the season's field crops, was destroyed, as were also the two horses, at an estimated loss of $6,000, part of which is covered by insurance.

A second bolt of lightning killed two cows owned by Mrs. James Sabourin, a neighbor of Mr. Lavere. The cows were standing underneath a tree when the lightning struck it.

STERLING NEWS

STIRLING, Sept. 9.—Mr. and Mrs Alex Green returned from Toronto last week, where Mr. Green was operated on in Grace Hospital. The operation was successful in restoring Mr. Green's sight.

Mr. and Mrs. Harper Rollins and Mr. and Mrs. W. Anderson came home Friday night after enjoying a motor trip as far east as Prescott, where they crossed the St. Lawrence to the United States, thence westward by way of Morristown, Watertown, Oswego, Rochester and Niagara Falls, where they returned to Canadian soil. They visited the Canadian National Exhibition in Toronto, then homeward bound, tired but pleased as the weather and road conditions were all that could be desired, also no car trouble on the journey.

Mr. and Mrs. Thos Heard celebrated their golden wedding on Thursday last. Many of their friends called to congratulate them on their long wedded life. Their daughter, Mrs. A. Chard, and young son, left for their home in Edmonton on Friday.

Messrs. C. Tucker and M. W. Sine—President and Secretary of Stirling Agricultural Society, attended the Belleville Fair on Wednesday last.

Mr. Clarke, of Enterprise, is the new teller at the Royal Bank here.

Mrs. Slack, of Lansdowne, was a recent visitor at Mrs. R. H. Williams'.

Mrs. James Wescott, of Burnbrae visited Mrs. Geo. Reynolds, last week.

Mr. and Mrs. J. G. Butler are spending the holiday in Belleville, with the former's parents, Mr. and Mrs. B. F. Butler.

Mrs. Joblin, wife of Rev. F. Joblin, is in Belleville Hospital, having undergone an operation Saturday morning.

Mr. and Mrs. E. Morton returned from Toronto on Sunday, where Mr. Morton had a serious operation performed some weeks ago. He stood the trip well, and is as well today as can be expected.

Mr. and Mrs. Ernest Sadler, of Frankford, visited the latter's parents, Mr. and Mrs. Alex. Green two days last week.

Mr. Chas. Allen, formerly of the Montreal Bank staff here, is visiting at the home of Mr. and Mrs. R. W. Meiklejohn.

WARSAW PERSONALS

WARSAW, Sept. 9.—Mr. McCrae, Norwood, attended the School Fair meeting.

Miss Cressa Crowe spent the week end and holiday at home.

Mrs. Thos. Miller spent a few days in Toronto, last week.

Mr. Hilliard Edwards took in the Toronto Exhibition.

Miss Sarah Miller spent the week end with Mrs. Thos. Cullen Smith.

NO DEATH PENALTY.

Nova Scotia Legislature Passed Bill For Abolition.

SYDNEY, N.S., Sept. 11.—(Canadian Press).—The Legislative Assembly yesterday passed a bill for the abolition of capital punishment.

MANY CLAIMS IN DIVISION COURT

All But One Case at Havelock Was Adjourned to Next Sitting.

ONE SETTLED.

HAVELOCK, Sept. 11.—The September sittings of the Fifth Division Court of the County of Peterboro was held yesterday afternoon in the Town Hall, His Honor Judge Huycke presiding. The following is the list of claims which came before the Court:

Gilbert Steenburgh, of Belmont, vs. Walter Honsley, of Cordova. Judgment summons, claim $62.83. Adjourned until next court.

Renfrew Machinery Co. vs. W. H. Stevenson, Havelock. Judgment summons, claim account $89.63. Adjourned to next court.

G. W. Steenburgh, Belmont, vs. George Youmans, Havelock. Judgmens summons, claim $19.88. Adjourned until next court.

Joseph Deshane, of Belmont, vs. Gordon W. Jones, of Bancroft. Amount of claim, $164.00.

The plaintiff had sold the defendant 66 cords of pulpwood at $8.00 per cord, and had received payments amounting to $370.00, leaving a balance due on pulpwood of $158.00, plus a claim of $6.00 for two trips to Marmora.

Defendant was willing to pay the claim if he could be satisfied that the wood had been shipped.

After the plaintiff had furnished satisfactory evidence proving that the car had been forwarded, and giving car number, the defendant was willing to settle claim.

Judgment was given for plaintiff for $163.76. The costs, including counsel fee, are to be divided and each party is to pay half.

MANNA RETIRED.

Horse Sustained Injuries While Running in St. Leger Stakes.

LONDON, September 11. Canadian Press. — The racing career of "Manna,' H. E. Morris' great three-year-old, which won this year's derby and two thousand guineas, was ended with yesterday's running of the St. Leger stakes. The injuries sustained in this race by "Manna," the ruling favorite, makes his retirement to the stud necessary.

Make Your Own SOAP and Save Money!
All you need is waste fats and
GILLETT'S PURE FLAKE LYE
Full Directions With Every Can
YOUR GROCER SELLS IT!

PEARLS FOUND IN OLD MOUNDS

Had Been Buried With Four Mound Builders, Apparently of Royal Birth.

OTHER ORNAMENTS.

CHILLICOTHE, Ohio., Sept. 11 —Canadian Press. — The discovery of thousands of pearls, many of enormous size and exquisite color, which ages ago swathed the bodies of four mound builders, believed to have been of royal linage, marked the beginning of what is expected to be the most valuable find of mound builders in recent years. Cophelmets covered the skulls of two, while ornaments of tortoise snell, pottery heads, copper and silver were found in profusion.

LEFT HALF MILLION.

TORONTO, Sept. 11.—(Canadian Press).—An estate valued at about $511,000 was left by the late A. L. Malone, Toronto barrister, whose will was filed for probate yesterday. Mr. Malone died suddenly in his office on the ninth of August last.

Get a Gillette Safety Razor

Why be "different"—at the expense of your face, your appearance, your pocket book?

AN ADVANCE OPPORTUNITY

Here's a chance to secure Clothing for the coming season at end-of-season prices. Buy now when choice is best and prices down to what is generally expected at a season-end clearance.

BARGAINS ON MILLINERY

From $2.98 up to $5.98

Charmingly trimmed. Suitable to all types of figures and features.

WINTER COATS, FROM $12.98 UP TO $35.00

Every one sumptuously styled and splendidly made, and contribute to high-class apparel.

DRESSES, FROM $2.98 UP TO $25.00

Consisting of flannel, tricotine, Poiret twill and charmeen, in very newest styles and colors.

SWEATERS, FROM $2.98 UP

The most fashionable looking Sweaters we ever had. They are in the newest range of shades—purple, rust, grey, fawn, etc.

BEDDING

Mattresses, from ..... $4.98 up
Beds, from ..... $2.98 up
Springs, from ..... $3.50 up

CONSISTS OF STUNNING VALUES

Hose, silk. Regular $1.00. Price 49c
Plaid Silk. Regular $1.25. Sale price 69c
Plaid Silk and Wool. Regular $2.25. Sale price, $1.75
Ladies' Black Cashmere. Regular $1.25. Sale .. 98c
Ladies' Ribbed Fine Hose. Regular $1.00. Sale .. 69c
Boys' Suits, from ..... $2.50 to $10.00
Children Dresses, from ..... 98c up to $5.50
Men's Suits and Overcoats, also Sweaters.
Ladies' and Men's Umbrellas. Regular $1.75. Sale price $1.00

AN EASY WAY

By making a small deposit, we will lay aside any article for future convenience.

M. FINE

427 GEORGE STREET
(A Few Doors North of Examiner)

COMMUNITY CLUB HAS BEEN FORMED

Business Men's Outing Club Has Grown Into New Society.

CAMPBELLFORD, Sept. 11. — The Campbellford Community Club was organized at a well attended meeting held, Wednesday night in the store of A. G. Watson & Son, this being a development of the Business Men's Outing Club, a temporary organization that sponsored the community picnic recently held. The officers of the new club are the same as those of the old, with the addition of D. A. Montgomery, who was elected Treasurer. J. Nelson Stone is President and Frank Mennie is Secretary. The latter reported that their was a surplus of $1.10 in the treasury after all the expenses in connection with the recent picnic had been paid.

On motion of J. I. Adams, it was decided to make a community picnic an annual event, and to hold it earlier in the season than the date of the one this year. The club can be called together in the spring so that all arrangements can be made on time for the big holiday.

On motion of F. W. Wood and J. I. Adams, a vote of thanks was tendered W. J. Dagleish, Robert Irwin and John Simpson, owners of the grounds where the picnic was held, and to all those who donated the use of their cars to transport the crowd to Crowe River Bridge.

Messrs. Irwin and Simpson, who were at the meeting last night, own the land where the baseball diamond is located. Volunteer workers will gather on Friday afternoon, September 25, to level the diamond with plows, scrapers and shovels.

INCREASE WHEAT POOL.

CALGARY, Alta., Sept. 11.—(Canadian Press).—Eight thousand acres of cultivated land was added to the total acreage signed up with the Alberta Wheat Pool on Tuesday of this week.

Four thousand acres is the daily average of increase in the acreage under pool contract in Alberta at present. Not since the early campaigns for membership in Alberta has the increase been so rapid as at the present time.

The Rev. Lillian Herrick Chapman, an ordained minister of the Congregational Church, has become one of the pastors of a large church in Elmira, N. Y.

FALL OPENING SALE

Our season opening offerings are the best values we have ever been able to present to Peterboro ladies, and we confidently invite inspection of the new models. These Dresses, Coats, Hats and Shoes were all special purchases for this Opening Sale, and are now on display for the first time.

Sample Shoes at $3.98

100 pairs of Ladies' New Sample Shoes in satin, kid, patent leather and velvet. A selection of the latest styles in women's footwear. Best workmanship. Sizes 3½ to 4½ only. Regular up to $8.00. While they last, your choice, pair **$3.98**

NEW FALL HATS, $3.98

100 new Fall Ready-to-Wear Hats of the best quality silk velvet. Every Hat in a style by itself—no two alike. All the new shades in the lot. Regular to $7.50. Your choice .. **$3.98**

CANTON CREPE DRESSES AT $10.95

25 beautiful Canton Crepe Dresses in long or short sleeves. All shades and best styles. Sizes 16 to 38. Regular up to $22.50. While they last, your choice **$10.95**

WOMEN'S SPRING AND FALL COATS AT $12.95

25 only Women's Velour Coats in a lovely selection of styles and shades. Sizes 16 to 42. Regular up to $25.00. While they last, your choice, only **$12.95**

WOMEN'S NEW FALL COATS AT $17.95

We just received a large shipment of Women's New Fall Coats in the latest styles, shades and materials. All fur trimmed and man-tailored. Ranging in price from $25.00 to $35.00. To open our fall season we selected 50 of these new Coats and place them on Sale at one price, **$17.95**

FUR COATS TO BE CLEARED

We have 10 beautiful Fur Coats, including Hudson Seal, Persian Lamb, Racoon and French Seal, trimmed with genuine Canadian Sable or Squirrel. We bought these for cash from a firm that was in difficulties and willing to make a big sacrifice for cash. Any lady wishing a really fine Fur Coat can save $100.00 on its purchase by choosing one of these. They are out of our line, and we want to turn them over quickly. A small deposit will hold one of these rich garments until wanted.

B. CHESLER

392 George Street

The Evening Examiner

PHONES—Editorial 1601. Business Office, 1600. Private Branch Exchange to all Departments.

The Examiner is a member of the Audit Bureau of Circulation.

The Daily Examiner, published every lawful evening, by The Peterborough Examiner, Limited. Office, 419 George street. $6.00 per year, delivered in city; out-of-town subscribers by mail, $4.80 a year.

The Weekly Examiner, published every Thursday. Subscription price $1.50 a year.

U. S. REPRESENTATIVES

Special U. S. Representatives—W. H. Stockwell, 629 People's Gas Building, Chicago Ill.

New York—Chas. F. Miller, 225 Fifth Avenue.

Advertising Rates on application.

R. M. GLOVER, Managing Director.

FRIDAY, SEPT. 11, 1925.

TOMORROW'S APPEAL.

Tomorrow the Children's Aid Society is asking the people of Peterboro to assist through the medium of a tag day in the financing of the work of the Society for the next year.

The answer should be commensurate to the value of the Society's activities to the community.

If the reclaiming, from homes where the conditions prevent any chance of success in life, of neglected and destitute children and the development of such children into independent and useful members of society is an asset to Peterboro—and the Examiner is sure that no other view is possible—then tomorrow's appeal should be generously answered.

The Children's Aid Society inaugurated the tag day method of collecting funds in Peterboro feeling that such a plan offered a medium by which the whole community could contribute, thus dividing the burden among many without pressing heavily upon anybody.

A multitude of small contributions tomorrow, therefore, would provide sufficient funds, it is hoped, to meet the heavy overhead involved in the work of caring for neglected children, the expenses in connection with which are growing heavier each year.

Give generously tomorrow and have the satisfaction of knowing that you are assisting a splendid organization do a splendid work.

THE FLOWER SHOW.

The Peterboro Horticultural Society deserves credit for the efforts it has been making to stimulate a love of flowers among citizens generally, and especially in its campaign to interest children in gardening.

The annual lawn and garden competition cannot fail to have a very beneficial effect, while the Flower Show, at present being held in the Armouries, provides a further inspiration to citizens to pay greater attention to their flowers, with results that are to be seen not only at the Show itself but generally throughout Peterboro.

The impression created upon visitors who drive along streets lined with fine lawns and beautiful gardens, with flowers to be seen everywhere, is a fine advertisement for Peterboro as a city in which it is good to live, and the Horticultural Society can justly claim credit for being responsible to a considerable extent for the improved conditions in many parts of the city.

The Flower Show contains much to interest visitors, and the Armouries should be visited by a big crowd tonight.

The Chamber of Commerce is very actively co-operating with the Society in the arrangements for the annual Show, again demonstrating its willingness to assist in all worth-while community events.

THE MATTER OF CONVENTIONS.

The opposition that developed in the City Council to the Fire Chief's attendance at the convention of International Fire Chiefs is not difficult to understand; it is a time when economy is demanded and a saving would be effected if there was no grant made for this purpose.

But the main point to be remembered is that if the majority of cities tried to save money in this way it would be impossible to hold such conventions, and the great benefits to be gained by an interchange of ideas and methods would be lost.

No city can live unto itself alone.

There are certain obligations to one's neighbor, certain responsibilities along the line of co-operation, for the general good.

Conventions of municipal employees, police, firemen, etc., cannot fail to be of value, and their upkeep must be the common task of all.

It would be undignified for any one community to attempt to take advantage of the benefits of the co-operation of others without doing its share of the work.

INVITE YOUR FRIENDS.

How about inviting your out-of-town friends to visit the Peterboro Industrial Exhibition next week?

You know that to Toronto families the Canadian National Exhibition means the time when they sleep on the kitchen floor to make room for their friends from outside.

That may be a trifle exaggerated, but at least it is true that Queen City folks are generous in their hospitality at Exhibition times, and that generosity is reflected in the attendance at the world's greatest annual fair.

Peterboro will have plenty to show her visitors at the Industrial Exhibition next week, plenty of features which they will be glad to see.

Why not, you citizens of Peterboro, give them a chance to see how fast the Exhibition is growing by asking them to come and visit you next week?

It will mean an increased attendance at the Exhibition, it will please them and will give you a glow of satisfaction at having been instrumental in bringing about both these happy results.

Think it over—and write your friends.

LICENSES FOR DRIVERS.

Hon. Geo. S. Henry, Minister of Highways in Ontario, has at last definitely announced that next year every person driving a motor car in the Province will be compelled to take out a license.

The step has been anticipated for some time, and will meet with a considerable measure of approval.

It is felt that under a license system not only can permits be refused to those who are physically or mentally unfit to operate cars, but the elimination of reckless and careless motorists will be facilitated.

Under the plan now proposed all convictions for offences against the traffic regulations will be noted on the licenses, and a driver who makes a bad showing in this respect can speedily be deprived of his right to handle a car.

The Deputy Minister of Highways told a local gathering early in the spring that the Government proposed to make drivers' licenses easy to secure, but also easy to lose, intimating that the man who showed himself careless of the safety of others will not long enjoy the privilege of sitting behind a steering wheel.

Hitherto there has been practically no regulations so far as non-professional drivers are concerned.

Anybody old enough has been allowed to drive, and it has been impossible to check up as closely as will be feasible under the license system going into force next year.

THE NEW EMPIRE.

The most important and far-reaching event recently in Great Britain has been the complete reorganization of the Colonial Office in Downing Street.

After 149 years Britain has done precisely what George Washington demanded. She has granted absolute self-government and representation in Parliament to her Dominions.

There is no longer to be any interference from Downing Street. Neither is there to be any more taxation without representation.

The Colonial Office has been told to let the Dominions alone. It is henceforth to have nothing to do with Canada, Australia, South Africa, New Zealand, Ulster and the Irish Free State. These are the six Dominions. They are now practically on the same basis as Great Britain herself.

A new secretary of state for the Dominions is to be appointed. Temporarily the place is being filled by Mr. Amery.

Also, a parliamentary under-secretary is to be appointed. He is to be the official voice of the Dominions in the British Parliament. He will represent 18,000,000 self-governing Britishers who live overseas.

At the moment Lord Clarendon is acting as Under-Secretary. Eventually a man chosen by the Dominions themselves will probably hold this position.

There are now two distinct offices—the Dominion office and the Colonial office. They are, as yet, under the same roof; but they have independent staffs and are in no way related to each other.

For 20 years there have been two sets of officials—the Dominion set and the Colonial set; but Britain held back from recognizing openly and officially that the Dominions were not colonies of a higher grade.

Pressure from the Dominions has compelled Britain to take this final step and to cut the last of the leading-strings that bound her Dominions.

At last, after five generations of delay, the Declaration of Independence has been officially accepted and endorsed by the British Government.

There is not a demand in the Declaration that has not been granted to Canada, Australia, South Africa, New Zealand, Ulster and the Irish Free State.

The fact is that all the Dominions have become practically independent since the close of the war.

The Imperial Conference brought all the Prime Ministers together for the first time and a common policy appears to have been unofficially agreed upon.

Since then they have adopted a quid pro quo policy in their dealings with Great Britain; and they have objected to any interference from the British Government.

Australia now has an official representative in London, who is to be consulted by the British Cabinet on any matter that concerns Australia.

Canada is about to appoint a representative to safeguard Canadian interests; and the other four Dominions will probably follow suit.

So there may soon be a group of six Dominion representatives sitting in the outer circle of the British Cabinet.

How long will it be, ask those who are watching these developments, before the Dominion representatives are in the inner circle of the Cabinet?

Already, so Mr. Bruce, the Australian Prime Minister, told me, more than half of the volume of trade in the British Empire is outside of Great Britain.

Industrially Canada is more prosperous than England. Her wealth is now $22,000,000,000. She is richer per capita than England. She has 41,000 manufacturing establishments, with an output of $1,150,000,000.

Australia is handicapped by her Labor governments, but her people are prosperous and very few are unemployed.

The Labor party has quite given up its opposition to the development of the Empire, since it had the experience of nine months in power.

No one is a more enthusiastic Empire builder at the moment, for instance, than J. H. Thomas, the head of the Railroad Men's Union.

Britain is determined to produce her own cotton and wheat and meat and sugar inside her own Empire. She has now picked up the policy which Joseph Chamberlain originated, nearly twenty-five years ago—the policy of creating a self-contained Empire, as united as the United States, with free trade inside her own borders.

In short, it is now known that Prime Minister Baldwin has become a convert to the Chamberlain policy since his visit to America.

He recently told his Cabinet that "England must follow the American policy of conserving home markets. We must do as they do," he said, "keep to ourselves and develop our own resources."—Written from London for the Wall St. Journal.

EDITORIAL NOTES AND COMMENT.

Let us make it 30,000 in 1925.

Peterboro's Industrial Exhibition will be as the circus bills used to say, "Bigger, better and grander than ever."

The menu announced for Ontario's jails indicates that the man who is inside looking out has at least no fear of starvation.

Judging from the Toronto Telegram, Canada's fate depends upon whether or not Tommy Church gets a nomination in Toronto.

Leaders of the striking miners say that the rise in the price of coal is rank profiteering. But the public has to pay anyway.

In one of the States across the line a squad of reformers propose to censor the Mother Goose books, eliminating all references to drinking or smoking.

IT PAYS TO ADVERTISE

A THOUGHT.

SOMETIME IN THE FUTURE

If you are doing the work which you believe yourself to be fitted for, and which you enjoy, then give yourself up to it with all your heart. Be loyal to it, and it will be loyal to you. Whatever you give to your work now will surely help to make all those dreams come true.

Wise and Otherwise.

Perseverance is a Roman virtue
That wins each godlike act, and plucks success
E'en from the spearproof crest of rugged danger. —Meredith.

• • •

Man is a living waterfall; so is a nation—preserving its identity, its appearance, but constantly changing and losing its individual particles. —Draper.

• • •

The idea of philosophy is Truth; the idea of religion is Life. —Bayne.

• • •

Choose that which is best and custom will make it most agreeable. —Scott.

• • •

Cowardice asks, Is it safe? Expediency asks, Is it politic? Vanity asks Is it popular? But Conscience asks Is it right? —Punshon.

• • •

What is good-looking but lookin good? —Smith.

• • •

Compensation is the law of existence the world over. —Emerson.

• • •

No wise man ever wished to be younger. —Dean Swift.

• • •

Follow up advantages. —Napoleon.

• • •

A decent boldness ever meets with friends. —Pope.

• • •

Fidelity is seven-tenths of business success. —Partor.

VOICE OF THE PEOPLE

POLITICAL REVIEW.

To the Editor of the Examiner.

Sir,—Perhaps you will not object to a short review of the political situation. Mr. King has gone to the country because he wants a clear majority. He says, and says truly, that the group system which people went crazy about a little while ago makes it impossible for any single group when it gets in power to carry out its policies and principles.

Mr. King must be given every credit for his courage in making that statement. It is sure to offend some people, and if Mr. King were a mere contemptible thimble-rigging politician who cared nothing for the country and only for power, he would do in the future as he has often been compelled to do in the past—that is, sacrifice his principles to the necessity of the occasion and keep in power at all hazards. It is that sort of think that is mining this country and people, and therefore when Mr. King refuses any longer to sacrifice this country for the sake of keeping in power and demands a clear majority, or else declares that he will keep on going to the country until the situation is cleared up, as it should be, I say Mr. King is a statesman and deserves to be thought well of by the country. But while Mr. King's principles in that regard are of the highest merit, I must beg leave to differ from him in other particulars.

For example, he has declared for maintenance of the British preference, a thing condemned by Great Britain herself, who condemns all preference and who, when she adopted the highest form of protection in what she calls her "key" industries—that is, industries upon which the kingdom depends for its safety—she refused to give the rest of the Empire any preference. There was her chance to return the compliment without compromising her free trade principles, but she would have none of it.

Great Britain is right. A preference, like a bounty, is the most vicious form of policy, and Great Britain's example in that particular we should follow. Therefore, we should do away with all preferences.

A flagrant example of how a preference works is given us in the fact that Germany ships goods through Great Britain to Canada and gets the benefit of the British preference. We are making fools of ourselves by some of our policies, and this is one of them.

Then Mr. King and Mr. Gordon, his new Minister, are in favor of continuing to bonus people to come to this country. That is the craziest of all the policies. If we can't handle the people we have here now and make them and this great, rich country prosperous and happy, how are we going to do it by spending money to bring more people here?

We do not lack people, but we do lack a proper distribution of those we have already. For example, if our many idle men and women would hire out to the farmer, the whole situation of unemployment would be settled, but they won't do it. And experience has shown that people brought in as immigrants won't do it, and so the towns are flooded with idle men and women and the farmer can't get enough help. That is the problem to be solved, not piling on the agony and making the situation worse.

Therefore, I say that Mr. King and Mr. Gordon are dead wrong in their immigration policy, which will make things far worse than they are now, and perhaps run us into serious trouble.

Then I cannot agree with Mr. King and Mr. Gordon in their recently announced policy of "Tariff for revenue only." The Prime Minister boldly repeated this at his picnic in his own riding on Monday last, and he has repeated it frequently since. His policy is no longer the Fielding policy of moderate protection. It is the old Alexander MacKenzie free trade policy of tariff for revenue, and not for protection. It is to me a very strange thing that a man as clever as Mr. King will not see that under a high protection demanded by farmers, as well as others, the U. S. has prospered amazingly, so much so that our own people rush to it and that Great Britain is suffering fearful penalties for her adherence to free trade, and yet Mr. King copies the country that is suffering and rejects the example of the country that is prospering. He needn't be afraid of our farmers because they demand protection against New Zealand butter and the absolute exclusion of oleomargarine. And, further, our Canadian farmers are perfectly satisfied with the prices of all they want, as those prices are in the U. S., such as American agricultural machinery, auto trucks, clothes, boots and shoes, etc. In other words, if they had American prices for what they buy they would welcome protection, and therefore, the proper policy is not to reject protection for Canada, but to see to it that American prices shall prevail in Canada.

Mr. King's meetings so far have been poorly attended. The old policies of both parties have been tried and found wanting. The policy of more parties has also been tried and found wanting no more parties or groups. Both parties need a prompt readjustment of their policies. Conservatives must demand American prices to the consumer under protection, and then even the farmer will be satisfied with protection, and Mr. King must keep out cheap German goods and give up the idea that Great Britain and Canada want a preference. They do not. Mr. King says he is in the middle of the road. Well, he had better get out of it or he will be run over. But, as I have said, I give him unlimited credit for demanding a showdown by the people one way or the other.

But, unfortunately, Mr. King and Mr. Gordon promise no relief for the present condition of things. The country is in a bad state and yet they have no new remedy to suggest. I cannot congratulate him on that. We simply cannot go on as things are at present. Just think of it! Here we are babbling about bringing people into this country at big expense from the old countries when the record was beaten by over seven thousand in the number of Canadians going from Canada to the U. S. for the port of Ogdensburg alone in August. Our immigration policy should be to get these people back and to keep others here.

It is mere foolishness to talk of an immigration policy while this exodus is going on, for either party. It is gross mismanagement by all parties that such things should happen. Our public men are not equal to the emergency. We have as fine a country as the sun shines on, and yet people are leaving it as if it had the plague. Let us remember that free trade as it is in England will put us where England is, and that protection as it is in the U. S. ought to put us where that nation is. Which do you want? Then vote for it.

A prominent citizen surprised me the other day by quoting the fact that our export of manufactures to the U. S. exceeds that of the U. S. to us. That is true. But what makes it so is our export of pulpwood to the U. S. The U. S. takes our pulp and makes it into paper. We should do that ourselves. The U. S. makes enormously out of our supplying this raw material. And it is only by exaggerating that it can be called an article manufactured by Canada. However, the exodus continues and the reason is that there is more work in making paper in the U. S. than in making pulp in Canada.

J. H. BURNHAM.

CATTLE, GRAIN AND PRODUCE

Peterboro—Toronto—Montreal Winnipeg

RETAIL

Fruit.

Bananas, 70-50c doz.; oranges 50-70c doz; grapefruit 2 for 25c; lemons 40-50c doz; cooking figs 3 lbs 25c; layer figs 40 lb; dates 9-15c lb; cocoanuts 10-20c each; peaches 75c-$1.25 basket; plums, red, 10c qt.; greengages, 2 qts. 25c; red Lombards 60-80c basket; blue (fancy) 70-85c; egg 65c; greengages 80-90c; Reine Claude 70c; watermelons $1.50 each; canteloupes 10-15c each; honeydew melons, 60c; Montreal melons 15-40c each, $1.25 basket; harvest apples, 30-40c peck; cooking apples 25c peck; pears (Canadian Bartlett) 75c-$1.25 basket; grapes (California) 20-25c lb; domestic, 50-60c basket; Malaga 30c lb; huckleberries 30c qt, $2.25-$2.50 basket.

Vegetables.

New potatoes 25c peck; beets 5c bunch, carrots 5c bunch; green onions 5s bunch; cooking onions 4 lbs. 25c; cabbages 10-15c; lettuce 5c bunch; head lettuce (California Iceberg) 15-25c; celery 10-20c bunch; parsley 5c; peppers 5-10c each; cauliflower 15-25c; radishes 5c; tomatoes 5c lb; 40-50c basket; cucumbers 5c each, 75c basket (11 qt.); egg plant 10-15c each; vegetable marrow 10-15c each; sweet potatoes 10c lb; gherkins $1.00-$1.25 basket; bantam corn, 15-18c dozen.

Nuts.

Mixed 25c lb; peanuts in shell 35c lb.; shelled walnuts 45c lb; whole halves 70c; California budded 50c lb; Shelled almonds 50-70c lb. Brazil nuts 25c lb pecans 85c lb.

Dairy Products.

ButterCreamery 40c lb; dairy 38c lb; lard 21-24c lb; shortening 17-20c lb.

Eggs 32c dozen.

Cheese, 20-40c lb.

Honey.—Clover, 5lb. pail, 63-70c; comb, 25-30c.

Fish.

Salmon trout 20-25c lb;. sea salmon 25-30c; whitefish 20-25c lb; halibut 35c lb.

Meats.

Beef 10-35c lb; veal 10-30c; lamb 15-40c; mutton 12-28c; pork 25-38c; bacon 38-50c; sausage 18-20c; chicken 22-45c lb.

Flour.

Flour, half barrel $5; pastry, 24 lb. bag, 99c-$1.15.

Grain

WHOLESALE

Fall wheat $1.20 bushel; spring wheat $1 bushel; barley 65-68c; rye 80c; oats 38c; peas $1.15-$1.25; alsike $8 to $8.50 bushel.

Hay, Bran, Etc.

Hay, baled, $12-$14; loose $12; straw, baled, $8; bran $28; shorts $30.

Hogs.

Live Hogs; thick, smooth, $13 cwt; select graded, $14.25; dressed, head on, $20.75; head off, $21.75.

Hides.

Cows 9-11c; horse $3.50-$4 each; calf 15-16 lb; lamb 75c-$1 each; shearlings 25-75 each.

TORONTO LIVE STOCK.

TORONTO, Sept. 10.— There is a good steady demand for choicest quality butcher and stocker cattle at steady prices. The choicest load of heavy steers offered this week, or in fact for some time past, sold to Harris Abattoir at $8.00. Good to choice butcher steers and heifers, $6.75 to $7.50.

Export steers stady from $7.25 to $8.35. About 2,000 cattle have been shipped through this week export About the same number will be required for next week, shipping from Halifax and St .John's.

There is a good enquiry for choice stockers.

Lambs steady to firmer at $12.75, tops.

Calves steady $11.50 to $12, tops.

Hogs steady at $13.50 off cars. Selects $2.31 premium.

STERLING RATES.

MONTREAL, Sept .10— Sterling exchange rates were quoted here today as follows:

Sterling demand $4.84¼.

Sterling cables $4.85.

MONTREAL GRAIN.

MONTREAL, Sept. 10—There was a slight improvement in the demand from English importers for grain on the Montreal market today and on the decline in prices at Winnipeg, exporters were in a position to accept some of the bids received with the result that a moderate amount of business was worked in Manitoba spring wheat, oats and barley for nearby shipment and some barley for October and November loading.

The only business of importance in the local cash grain market was the sale of some No. 2 Northern wheat at 22 cents per bushel over the Winnipeg October option, extra No. 1 feed oats at nine cents per bushel, over, and No. 3 barley at 79 cents per bushel. C. I. F. Montreal The market for Canadian Western oats was weaker and prices were stronger owing to the smaller offerings and the good demand for the same and sales of car lots of No. 2 White were made at 50½ cents, No. 3 White at 49½ cents, and No. 4 at 47 cents per bushel, ex-track.

EGG PRICES.

OTTAWA, Sept. 10 — The Egg market continues firm with strong undertone. Some shipments show a very heavy percentage of inferior eggs in the receipts, eggs which evidently have been held for some time pending a rise in price. It is unfortunate that this condition prevails. Such eggs have an adverse effect on consupmtion and no one actually benefitted thereby.

Toronto jobbing specials 43, extras 41, firsts 38, seconds 34.

Montreal egg market strong and firm with a good demand. Jobbing extras 38, firsts 35, seconds 29, Ontario points.

Winnipeg dealers paying extras 32 firsts 30, seconds 26, cases returned. Jobbing extras 38, firsts 35, seconds 31.

CHICAGO GRAIN.

CHICAGO, Sept. 10. — Government crop reports, actual and prospective, smashed prices down today for future deliveries of wheat. However, lively demand from millers gave a lift to quotations on wheat available for immediate use. After tumbling as much as 5⅛ cents a bushel in some cases, the wheat market closed nervous with future deliveries 4 cents to 4⅞ cents net lower, December $1.49⅛ to $1.49¾ and May $1.52¾ to $1.52⅞. Corn finished at 1⅜ to 2 cents down, oats ⅞ to 1 cent to 1⅛ cents at 1¾ cents off, and provisions varying from 22 cents decline to a rise of 15 cents.

Shock from the United States government crop report forecasting a much larger yield of spring wheat than had been lookd for month ago was added to by predictions which were current and which later proved to be correct that the Canadian Government report would also point to a probable increase as compared with the outlook last month. The consequent sharpest setback in price was for May delivery of wheat. The price of May dropped at one time to $1.52 1-2, as against $1.57⅛ to $1.57 5-8, the closing figures of the day to $1.48⅞, shattering a widely held belief that no sales below $1.50 would again be witnessed this season.

"We Have the Tire You Want"

THE Goodyear Selected Dealer can say that confidently—because the Goodyear line is complete.

It includes everything from a variety of 30 x 3½ Clinchers to the newest and biggest Goodyear Balloon.

Either one—or anywhere in between—Goodyear Tires provide scientific design, quality materials, best of workmanship.

Best of all, Goodyear Tires provide a range of prices to meet all needs. No need to take low quality to get a tire at *your* price. No need to pay more than you have been paying for *Goodyear* quality. See your Goodyear Selected Dealer for the right tire *and* the right price.

Goodyear means Good Wear

GOODYEAR
MADE IN CANADA

J. W. WATSON, 446 George St. - Phone 968
KAGEE'S GARAGE, 211-213 Hunter St. - Phone 1050
SELKIRK & ELLIOTT, 171-173 Hunter St. -Phone 98

MURINE FOR YOUR EYES
Refreshes Tired Eyes
Write Murine Co., Chicago, for Eye Care Book

Free to Asthma and Hay Fever Sufferers

Free Trial of Method That Anyone Can Use Without Discomfort or Loss of Time.

We have a method for the control of Asthma, and we want you to try it at our expense. No matter whether your case is of long standing or recent development, whether it is present as Chronic Asthma or Hay Fever, you should send for a free Trial of our method. No matter in what climate you live, no matter what your age or occupation, if you are troubled with Asthma or Hay Fever, our method should relieve you promptly.

We especially want to send it to those apparently hopeless cases, where all forms of inhalers, douches, opium preparations, fumes, "patent smokes," etc., have failed. We want to show everyone at our expense, that our method is designed to end all difficult breathing, all wheezing, and all those terrible paroxysms.

This free offer is too important to neglect a single day. Write now and begin the method at once. Send no money. Simply mail coupon below. Do it Today—you even do not pay postage.

FREE TRIAL COUPON

FRONTIER ASTHMA CO., Room 369C Niagara and Hudson Sts., Buffalo, N. Y.

Send free trial of your method to:

.....

.....

.....

PETERBORO INDUSTRIAL EXHIBITION

5—DAYS—5 SEPT. 15-16-17-18-19

Let's Make It 30,000 This Year!

More Exhibits, More Events, More Attractions, Including AL. SWEET'S ROYAL HUSSAR SINGING BAND OF CHICAGO

BOYD & LINDERMAN'S MIGHTY MIDWAY

Including SEVEN GREAT RIDING DEVICES—Whip, Seaplane, Merry-Go-Round, Ferris Wheel, Over-the-Jumps, Merry-Mix-Up, Caterpillar

TUESDAY EVENING—Introductory Night
Gates Open at 6.30 Free Admission
Band Concert in front of Grand Stand by Al. Sweet's Band, commencing at 8 p.m.
Grand Stand Admission, 25c

WEDNESDAY—School Children's Day
Gates Open at 9 o'clock Buildings All Open
Band and Vaudeville Performance Children's Races
Full Evening Performance, Including

BIG FIREWORKS DISPLAY

Wednesday, Thursday and Friday Exhibition is in Full Swing All Day and Evening, with Horse Races Each Afternoon
School Children up to 4 p.m., 5c; After 4 p.m., 15c
Grand Stand Free
Adults, 35c Grand Stand, 25c

TERROR REIGNS IN TONG CLASH

Two More Orientals Meet Death in New York—Dread "Fourteen" Blamed.

RAID BY POLICE

NEW YORK, Sept. 11. — The dread "fourteen" came back to Chinatown Wednesday night, pistols spat fire through the maculate streets, a hatchet descended upon an Oriental skull, and two more tongmen died.

New York's police, at the end of their patience, swept down on the fear-torn district, and, for the first time, arrested three tong leaders, holding them directly responsible for the outbreaks.

Hoy Quae was wounded twice in the head and once in the back, and died shortly after reaching a hospital. Wong Hong was found at midnight, his head crushed in by blows from a hatchet. He lay in a long, dark hallway on the top floor of a rooming house. Both victims were Hip Sing tong members.

Gee Lee Minn, international president of the On Leong tong; Henry Moy, international secretary, and Lee Du, local secretary, were the leaders arrested.

Gunmen's Band.

Chinatown watched with a grim smile the police take the tong chiefs. It was whispered neither tong was responsible for the two slayings. Rather, the "fourteen," noted band of Oriental gunmen, now reduced to 13 members because Chin Jack Len, their leader, is in prison, was blamed.

And while the usual course of tong warfare sees Mott, Doyers and Pell streets at ease, the presence of the "fourteen" finds them deserted, their residents padding on slippered feet into the shelter of the rookeries which line the sidewalks.

The band, years ago, were members of the On Leong tong. Chin Jack Lem was a powerful influence in the oranization.

A revolt within the tong occurred and Chin and 13 followers withdrew. A short while later word came from Cleveland that the Hip Sings had violated the tong code and admitted the "fourteen" to membership.

Cause of War.

Tong warfare of last spring was traceable to Hip Sing refusal of the On Leong demand to expel the fourteen.

Similar trouble developed in Cleveland and the gang once more withdrew, this time with the announced intention of fighting tongmen of both orders. Chin was committed to prison for 20 years, following conviction on an extortion charge.

Now the "fourteen," so Chinatown declares, is back in New York and the lantern-slung section trembles with the knowledge.

NO BOLSHEVISM IN QUEBEC SAYS NEWSPAPER MAN

John Bassett of Montreal Gazette Pays Tribute to Catholic Church.

HAPPY PROVINCE

Priests Propagate Good-will Between Employers and Their Employees.

SYDNEY, Australia, Sept. 11. — (Canadian Press Cable via Reuter's) — John Bessett, of the Montreal 'Gazette,' one of the Canadian delegates to the Imperial Press Conference at Melbourne, Thursday paid a striking tribute to the influence of the Roman Catholic Church in the Province of Quebec.

"Quebec is one of the greatest bulwarks against Bolshevism within the British Empire, due to the wonderful influence of the priests who have created, by good counsel, a remarkable spirit of common-sense between employers and employees," he said.

Although he was himself a non-Catholic, Mr. Bassett praised the tolerant attitude of the Catholic majority of the Quebec Province. "The French-Canadian province of Quebec is one of the happiest and most progressive of the Dominion," he declared, "and although the Roman Catholics are in an overwrhelming majority there is no bigotry or interference with the religious liberty of the minority."

Mr. Bassett also had praise for the economic contentment and prosperity of Quebec which, he said, was due to the influence of the Roman Catholic Church in deprecating extremes and in standing for moderation and common-sense in industrial and commercial matters. Quebec, he added, allowed no intrusion of any foreign or dangerous elements into its industrial fabric.

COMMUNION SERVICE

Will be Held at St. Andrew's Church on Sunday Morning.

CAMPBELLFORD, Sept. 11—Communion service will be held in St. Andrew's Presbyterian church next Sunday morning.

Rev. James Grier will conduct anniversary services in the church at Burnbrag on Sunday, October 4.

LIMEHOUSE DWELLINGS NOT UNHEALTHY INDIGNANT LONDON TENANTS MAINTAIN

Stepney Borough Council's Scheme to Destroy Them as Unsanitary Meets With Renewed Opposition—Infantile Death Rate is 161 Per 1000.

LONDON, Sept. 11. — (Canadian Press Cable). — Tenants of Limehouse dwellings which the Stepney Borough Council is seeking to have destroyed as being an insanitary area again crowded the Town Hall Thursday when the Ministry of Health Inspector resumed his enquiry into the condition of the houses after personally visiting the district. Owners of the houses and real estate agents testified in opposition to the Council's scheme. One who is an occupier as well as owner of one of the Limehouse dwellings, said he had conducted a fish-curing business in his premises for the past forty-four years and had spent £700 on improvements in the last eighteen months.

To a real estate agent who stated the opinion that there was nothing dangerous to health in the area, the Town Clerk said:

"Do you call an infantile death-rate of 161 per thousand in this area compared with 74 per thousand for the whole of the Borough of Stepney evidence of a healthy area?"

The witness replied that he regretted he was unable to express an opinion on medical statistics, and said there must be reasons other than the houses.

After a number of owners and tenants had testified and described the houses as sound, habitable and healthy, a house agent of Stepney evoked cheers from a part of the public when he declared that the Borough Council was responsible for overcrowding in the dwellings and asserted that statistics affecting respiratory diseases in the insanitary are, had shown an improvement in the last four years, while the statistics for the whole borough showed that these diseases were on the increase. After a sharp passage with the Town Clerk the witness asserted that every house in the condemned area was fit for human habitation, and told the Ministry of Health Inspector: "I don't romance. I am not the Town Clerk." The enquiry was adjourned.

SEAMEN LOSING IN MANY PORTS

Several Hundred in Prison for Various Breaches of Duty.

SHIPS SAILING

LONDON, Sept. 11. — (Canadian Press).—Despatches from Australia, New Zealand and South Africa on Thursday all indicate that the unofficial strike of British seamen, which has been most serious in the ports of these dominions, is breaking down owing to the drastic measures adopted by the authorities.

Altogether, about two hundred strikers have been sentenced to short prison terms of less than a month and the forfeiture of several days' pay under various charges of breach of duty.

At Melbourne, police yesterday surrounded the Town Hall during a meeting of the strikers and arrested the chairman and the strike committee. A number of seamen gathered outside the Melbourne office of the Orient Line seeking to be reemployed.

At Cape Town, several more strikers were summoned yesterday for refusing to fulfill their duties. There are still cases of the crews of ships newly arrived in South African ports joining the strike, but generally the ships are finding less difficulty in securing crews and in being able to sail in spite of the strike.

Dr. Blumenthal, a Berlin scientist, has succeeded in isolating a culture from human breast cancer that produces cancer in rats and crown galls in plants.

Russian Intellectuals Become Canadian Farmers

VANCOUVER, Sept. 11.—The steamship Empress of Asia docked here late Wednesday night from the Orient, bringing 112 Russians, followers of the late Czar and refugees from the Bolsheviki, who fled to Japan and China.

As in the case of previous arrivals, the Russians will settle on farms in Alberta and Eastern British Columbia.

The party includes physicians, scientists, soldiers, teachers, farmers and skilled mechanics.

COW KICKED LADY.

Miss J. Davidson, of Birdsall, Received Dislocated Shoulder.

WESTWOOD, Sept. 11.—Miss Jessie Davidson of Birdsall suffered a painful accident on Saturday evening. She was milking a cow, which kicked her and her left shoulder was dislocated.

Her many friends, and particularly her large Sunday School class, will wish her a speedy recovery.

Coal mining is rated as a very healthy industry. If a miner cuts himself when he is covered with coal dust his injury, say physicians, will heal quicker than if he was clean. Moreover, coal miners are not subject to consumption as workers in many other industries.

NATIONS TO STUDY POTENTIAL CAUSES OF TROUBLE IN EUROPE

International Economic Conference Projected by League of Nations at Suggestion of French Delegate—Compulsory Arbitration of Disputes Advocated.

NO MODIFICATION OF PROTOCOL

GENEVA, Sept. 11. — (Canadian Press).—A project to convoke a big international economic conference to study the causes of economic uneasiness throughout Europe was set in motion last night by the French delegation to the League of Nations Assembly.

Louis Loucheur, speaking for the French delegation, recommended that the League's technical organizations, together with the International Labor Bureau, be asked to draw up a programme for such a conference which would include such subjects as the distribution of raw material, race questions and tariff laws, which now threaten economic chaos and possibly contain the seeds of new wars.

With the probability growing that the Geneva peace protocol will be referred to next year's Assembly without attempts at modification, Scandinavia yesterday, through Osten Unden, the Swedish Foreign Minister, initiated a move to get something tangible done meanwhile on the subject of compulsory arbitration.

Minister Unuen introduced a resolution in the Assembly yesterday, asking the Council of the League to appoint a commission of experts to study the arbitration clauses of the Geneva protocol, and he explained last night to the press correspondents that he seeks the elaboration of a collective international convention by which all countries would commit themselves to the arbitration of all conflicts.

He said that the proposed convention would be a sort of corollary to the compulsory arbitration statue of the World Court of Justice, which refers to juridical disputes.

CAVAN PERSONALS.

CAVAN, September 10 — Mr. Joe Kelly arrived from Edmonton on Saturday, and is visiting his sisters, Mrs. Milligan and Miss Kelly.

Mrs. Matchett, Arc Matchett, and Ralph Staples, went to Toronto on Monday to attend the Exhibition.

Mr. Eldon Sutton, Colborne, spent the holiday week end the home of his grandmother, Mrs. R. Sutton.

Mr. and Mrs. W. H. Clegg, Montreal, spent the holiday weekend with Mrs. Clegg's parents, Mr. and Mrs. Eber Syer.

Miss Margaret Paul is visiting her sister at Lotus.

BRITISH LABOR SNUBBING COOK

Miners' Secretary Defeated on Every Important Issue in Labor Congress.

HEAD "SWELLED"

LONDON, Sept. 11.— The setback to "Emperor" Cook's ambition has been the feature of the trades union conference so far. Every major or important issue which he has advocated has been defeated, with the sole exception of a motion declaring that the object of the labor movement is the overthrow of capitalism, which the congress passed more as a sop to his vanity and from a sense of tiredness of the subject than anything else. There have been pointed references to Cook being swelled-headed by a number of delegates, notably Ben Tillet and other moderate leaders, who have all taken advantage of the congress to curb the rising power of Cook and impress upon him that he is not the sole leader of the movement.

What Cook's ultimate response will be is unknown, but undoubtedly he and his colleagues will strive with greater efforts to undermine the unions from within, with the view of overthrowing leaders like J. H. Thomas and J. R. Clynes, who are not radical enough to suit the miners' chief.

Time of the Test.

When, in nine months, the present coal truce comes to an end, then will be the testing time for both Cook and the others. At that time it will be revealed more clearly what is the future of the trade union movement, whether the big union idea is going to triumph or the present system of independent unions loosely allied, but retaining their independence, is going to continue.

During all the variations in the calendar, September has always had 30 days.

The New, Easy Way to Have Beautiful Waxed Floors and Linoleum

THE new, easy way to wax floors is with Johnson's Liquid Wax, applied with a Johnson Wax Mop and polished with a Weighted Brush.

JOHNSON'S POLISHING WAX

Waxed floors, besides being the most beautiful and distinctive, have many practical advantages. They are, by far, the most economical—they do not show scratches or heel prints—are not slippery—and traffic spots can easily be rewaxed without going over the entire floor. Johnson's Liquid Wax is a complete finish and polish for floors of all kinds—wood, linoleum, rubber, tile, marble, etc.

Your linoleum will look more beautiful—clean much easier—and last years longer if you polish it occasionally with Johnson's Liquid Wax. It brings out the pattern and color—protects linoleum from wear and imparts a beautiful, dry, dirt-repellant surface which washes off like a piece of glass. Johnson's Liquid Wax is recommended by all the leading manufacturers of linoleum.

$6.75—Floor Polishing Outfit—$5.00

This Outfit Consists of:

1 Quart of Johnson's Liquid Wax	$1.50
1 Johnson's Lamb's-wool Wax Mop	1.50
1 Johnson's Weighted Floor Polishing Brush	3.50
1 Johnson's Book on Home Beautifying	.25
	$6.75

A Saving of $1.75!

This offer is good at department, drug, grocery, hardware and paint stores. If your dealer cannot furnish the outfit, write us for the name of a nearby dealer who can.

S. C. JOHNSON & SON, Ltd.
BRANTFORD, CANADA
Branches: Vancouver, Winnipeg, Toronto, Montreal

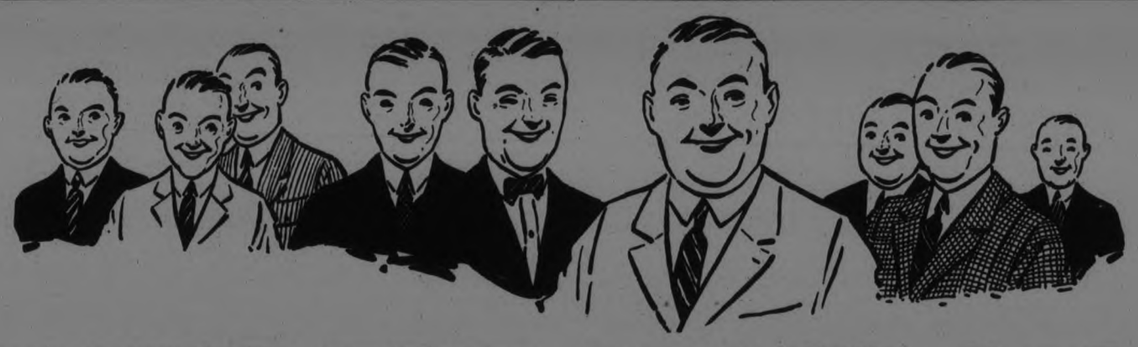

BANKRUPT STOCK SALE
OF ENGLISH CLOTHIERS, LTD.
409-11 GEORGE STREET - - - - - - - - PHONE 944

MEN'S SUITS
A nice variety of grey and brown tweeds, worsteds and homespuns at these prices
$10.45 - $12.75

MEN'S SUITS
New and up-to-date styles and materials in attractive solid colors and patterns
$14.75 - $18.75

MEN'S SUITS
This is a line of Blue Suits at this special. Any Blue in the Store
$19.75

MEN'S SUITS
A variety that includes both style and good materials. These Suits sold regularly up to $35.00. Don't fail to see them
$24.75

RAINCOATS
20 of these Coats to go on Sale on Saturday at this price. All tweeds and rubber lined. Special
$6.95

GABARDINES
A guaranteed English-made Coat in five different shades. Raglan sleeve, with or without belt. All new stock. Special
$14.75

FELT HATS
Rich new tans, greys and darker shades. Becoming roll brims. You will appreciate one of these Ward English-made Hats. All new stock. Special
$2.85 - $3.45

HARD COLLARS
All sizes.
15c

SOFT COLLARS
All sizes.
22c

MEN'S GARTERS
Good makes.
31c 45c

MEN'S BRACES
Good quality.
39c 45c

MEN'S SHIRTS
Tooke, Arrow, Forsyth and Miller Shirts. All nice clean stock, all sizes, with good full bodies
$1.29 $1.95

BOYS' SUITS
All new boyish models. Well made to give real wearing satisfaction. Regular up to $10.75
$5.00 $6.45

BOYS' SUITS
Some of these Suits have two Bloomers and are all the best materials obtainable. Sold up to $16.50
$8.45 $10.45

BLOOMERS
Good assortment of sizes, colors and patterns, and all nice materials. Special
$1.29

MEN'S PANTS
Cottonades and tweeds, in light and dark grey and in browns
$1.95 $2.85

MAIL STOLEN.

Five Men Tied Messenger and Picked Out Registered Bags.

WINONA, Minn., Sept. 10.—(Canadian Press). — Five bandits held up the Winona mail wagon about 4.30 a.m. to-day, tied the messenger's hands and feet with wire and gagged him and then after selecting four registered mail pouches out of between 50 and 60 bags headed towards Twin Cities in an automobile.

LEFT KINGSTON "WHIG."

Harry Pense Has Purchased an Interest in Walkerton "Telescope."

KINGSTON, Sept. 10—(Canadian Press).—Harry E. Pense, since 1908 a member of the staff of the "Daily British Whig," left yesterday for Walkerton, Ont., where he has acquired the interest of Lorne A. Eedy in the Walkerton "Telescope."

LAKEFIELD NEWS.

LAKEFIELD, Sept. 8.—Mr. and Mrs. C. S. Tanner and family are at their cottage, "Big Fish Lodge," Deer Bay.

Miss Yvonne Stuart has returned from a visit to friends in Toronto.

Mrs. Porter, Miss Helen and Mr. Gordon Porter spent a few days at Deer Bay this week.

Miss Dorothy Turner, of Peterboro', is the guest of Mr. and Mrs. C. C. Stenner.

Mr. Walter Nugent, of Peterboro', was in the village on Wednesday attending the funeral of his aunt, Mrs. S. Nugent.

Mrs. Barker, who spent the past fifteen months in England, sails this week for Canada and will return to the village next week.

Miss Marion Hayden, of Toronto, is the week-end guest of Mrs. Cameron.

Mesdames Alsdorf and Myers are visiting relatives in Peterboro' this week.

Mr. and Mrs. Percy Spence and family are in Toronto this week.

Messrs. W. MacDonald and A. C. Carveth left this week for a month's visit tM friends in Western Canada.

Miss Claire Connell, who spent the summer at Hamilton Beach, has returned home.

COBOURG NEWS.

COBOURG, Sept. 9.—Mrs. Kennedy and daughter, Dorothy, of Grand Rapids, Mich., have been holidaying with friends in Grafton.

Mr. and Mrs. Elwood Dudley and Mr. and Mrs. Allan Coyle, Colborne, are away on a motor trip to friends in New York State.

Miss Irene Goodrich has been spending a week with friends at Dundonald.

Miss Margaret Spear returned from Rochester recently and is with her sister, Miss T. Speer at their home on Park Street. Her many friends hope she may soon be restored to her accustomed health.

Miss Madeline Kerr is home from Toronto for a holiday at the home of her parents, Dr. and Mrs. J. J. Kerr.

Mr. F. J. Eagleson, Oshawa, visited his niece, Mrs. Frank Nichols, this week, and on Tuesday went on out to Rice Lake to enjoy the fishing. He is a former resident of Hamilton Township and later of Cobourg.

Rev. W. S. Sargent, D.D., Mrs. Sargent and two sons, of Providence, R.I., called on their cousins, Misses L. and E. Pender, on Tuesday. They had visited Toronto Exhibition and were going out to see the old Sargent homestead at Eddystone. Dr. Sargent is now Secretary of Education of the Christian Church, and prominent in its work in the United States.

HAVELOCK PERSONALS

HAVELOCK, Sept 11—Mrs. P. Vanalstyne, of Fort Francis, was the recent guest of Mrs. F. Watson.

Mrs. W. A. McMaster, Miss Josephine McMaster, Miss Edris Hooper and Mr. Lorne Hooper spent the holiday with friends in Belleville.

Mr. and Mrs. P. Pincombe are visiting friends in Toronto.

Mrs. Bert Hubbel, daughter Mildred and son Randal, of Setting Lake, Man., are home on a vacation after an absence of twelve years, visiting her father, Mr. D. Kelly, and sister, Mrs. F. E. Post.

Mrs. A. Brinkman and daughter, Laura, spent a few days in Toronto last week.

Mrs. Jean Moore is visiting friends in Toronto.

Mrs. S. McGill was called to Shelburne on Saturday on account of the illness of her father, Mr. R. J. Graham, who was taken ill while visiting his daughter, Mrs. A. Gabriel.

Mr. and Mrs. Alfred Burgess and baby, of Toronto, spent the holiday with Mr. and Mrs. O. Hubble.

NEWS TRENT RIVER.

TRENT RIVER, Sept. 9.—Rev. Mr. Hinton, of Hastings, exchanged pulpits with Rev. Mr. Seymour, Sunday.

Mrs. W. H. Tedford, of Peterborough has been with her parents, Mr. and Mrs. Geo. Scott for a week, in attendance on the latter, who has been on the sick list.

Miss Dorothy Patterson, of Peterborough spent Sunday with her grandparents, Mr. and Mrs. Geo. Scott.

Mr. Bradford and a party of friends of Toronto, spent the week end at "Rockwyn."

Miss Bessie Kennedy, of Toronto has been holidaying at Kendon E E E E's.

The Misses Margaret Wilkinson, Laura Wight and Elgan Ruttan are attending High School in Havelock.

Miss Agnes Wright went to Toronto, where she attended the Exhibition for a week.

Mrs. Geo. Vanvolkenberg entertained her Sunday School Class at her home, Saturday afternoon.

Mr. James Dunn has been suffering from blood poisoning in his hand, caused from a splinter of wood.

A number of wells have almost dried up during the dry weather, but recent rainfalls will be most beneficial.

The Misses Jessie and Ruby Bross, of Norwood, spent the week end with their cousin, Miss Ethel Longmuir.

Copyright, 1925, Warner Bros.
"THE LIMITED MAIL" with Monte Blue, is a picturization of this story by Warner Bros. Pictures, Inc.

(Continued from Yesterday.)

SYNOPSIS

Bob Wilson, a young tramp, has reached Crater City from Granite Gorge, where he prevented the wreck of the Limited on a trestle after a landslide. He now accompanies Jim Fowler, the mail clerk, to the latter's home. Fowler is happy and excited, for he expects to find that he has become a father. A babe is placed in his arms as he enters, but his happiness changes to sorrow when he learns that the youngster has come into the world at the cost of his mother's life.

CHAPTER III—Continued

From that stuffy parlor into the unsheltered outer night was only a step, but it carried Bob into a different world. He was glad to get out, though, and to offer his bare head and naked cheeks to the cleansing vigor of the elements. Out here, somehow, the tragedy did not seem so concentrated and poignant; and there were no walls to reflect the sounds and the sights of grief.

Bob came to a pause on the blobby patch of wet grass that was, in more seemly times, a front lawn. It was difficult to discern anything through the veil of rain, but finally he made out Jim a few rods away and hurried after him.

In his intense personalization of the situation it never occured to him that the sound of footsteps could not be heard above the storm; so, involunatrily, he trod on tiptoe. It was an unnecessary nicety, though; it would have been unnecessary even though they walked with iron shod shoes in marble tombs, for Jim Fowler was dead to the sounds of reality, of the storm and the world. He plodded stiffly, chin in, shoulders square and arms by his sides as a corpse might walk—with jerking, cataleptic steps.

Bob clutched up his threadbare coat close to his throat as he followed, for the rain slapping into his face and dribbling down inside his clothes chilled him through and through. He was bareheaded; he had left his cap where he had dropped it—on a chair in the Fowler parlor.

Bob glanced back once in the direction of the little cottage. The only sign of its existence was a pale yellow spot of light glimmering through the cascading windowpane. That bit of light meant interior comfort and warmth, and the hobo choked with selfish resentfulness at the spiteful fate that did not stop at wrecking a strange home in order to make him uncomfortable. At least, so it seemed to him, for he had acquired a personal injury complex. Life was always closing doors in his face.

What silly trick of Fate was it that had turned him, outcast and pariah, to participation in an affair of human experience that was none of his business? What mechanism of social intercourse was it that kept his feet plodding after a stranger he had not known by sight or word until a brief hour before? Bob stopped in his tracks. It struck him as sheer nonsense that he should be following this man, like a derelict guardian angel.

The hobo philosophy of Potts and of Spike and their kind occurred to him: "What the hell difference does anything make?" What difference, indeed? The thing he wanted most now was an obscure but sheltered nook n the freight yards; a barrel or a shanty, preferably near the vicarious heat of the locomotives' dumping pit, safe from trainmen's sticks and boots.

Bob, with a shrug, turned and set his face to retrace his steps toward the widespread diffusion of light against the night sky on lower land to the east that marked the Crater City railroad yards. There was the pale of him and his social kind on nights like this; he had no business wandering from it.

Now with his mind made up and his steps already retracing their way, Bob glanced back with uneasy curiosity after the man who had tried to befriend him. But he experienced no sense of gratitude; only dogs felt gratitude.

Jim seemed to be moving along a sort of ridge some distance above Bob, and the steady play of lightning against the unobstructed sky beyond the ridgeline served to keep his stiffly moving figure in almost constant silhouette. As Bob watched he saw Jim in his trance walk starkly into a tree, stagger back, and fall heavily.

"The poor devil," he muttered, "he hasn't any idea of what he's doing or where he's going. I've got to watch him or he will be killed!"

Involuntarily Bob changed his irresolute course once more and hurried along at a penitent dogtrot to regain the ground he had lost, to pick Jim up. Before Bob could reach him, however, Jim arose and resumed his Golgothic way. Bob fell into step behind him, as before, and admitted to himself with the usual sheepish confusion of an inconsistent cynic that it was not doglike gratitude, but rather a genuine personal interest and liking that made him "his brother's keeper."

Their way lead sharply upwards now, along the seam of the ridge; and Bob, winded and laboring with wearied legs and feet, marvelled at the inward powers of emotional strength that were keeping the slender young mail clerk forging ahead with no visible slackening of pace or poise. Bob began to fear for Jim mightily; this strained restriction of a flood of grief behind a dam of dazed mentality was bound to result in a fearful cracking of body and soul and mind that might sweep him to death, or worse—insanity.

Bob was unfamiliar with the topography of the local countryside, but its general conformation here led him to suspect a cliff, after the characteristics of the surrounding territory with which he had become familiar in his short life as a tramp. So he moved up to within arm's length of Jim, and strove to pierce the stormy gloom ahead for signs of a drop. It came with a suddenness that nearly fooled him despite his alertness; a gash of deeper blackness in the night underfoot. Bob cried out and plucked Jim back from the edge.

Still Jim was not consciously aware of Bob's presence. He glanced with startled yet unseeing eyes toward him, then unwittingly obeyed the new course, away from immediate danger, into which Bob gently turned him.

Thus, through the night these two men wandered through the barren and storm whipped fields on the shoulders of the supine hills that stretched back of Crater City; Bob following without question the uncanny will of the other except at times when it was necessary to guide him out of danger. And while he climbed and descended, trod and stumbled, on his weary way Bob felt a glow of spiritual exaltation displacing the chill in his veins and confounding the weariness in his body.

Bob was not of a religious turn of mind, but he had been grounded in Biblical fundamentals, and now when the service of human brotherhood was lifting him beyond himself he thrilled to a resemblance of this bereaved lover, walking his life away for his solitary love, to that Young Man who had endured a Passion and Death for all.

These desolate hills of ancient lava were truly Jim Fowler's Gethsemane; his misery was, in fundamentals if not in details, a replica of that Storied Agony. Like the Apostles of old, Bob had come to watch; but unlike them, he did not go to sleep. In him was born, as the night wore on and the physical pain of watching and following became so acute that he cold scarcely move as realization of the true significance of that Ancient Sacrifice.

(To be Continued.)

The bird sanctuaries in the royal parks of London owe their existence to the war, for when the gardeners were at the front, brambles grew up in certain corners, forming a nesting place for many kinds of birds that formerly did not stop there.

HIGHEST QUALITY
TANGLEFOOT FLY SPRAY
AT GROCERY AND DRUG STORES
KILLS FLIES MOSQUITOES MOTHS BEDBUGS - FLEAS
Use Tanglefoot Spray in your bedroom before retiring and no mosquito will sing in your ears. Equally effective against flies, moths, fleas and bedbugs. Sold in 8, 16, 32 and 128 ounce cans.
THE TANGLEFOOT COMPANY
Wallaceville, Ontario

BOYS, GIRLS MEN AND WOMEN
FREE SAMPLES NIAGARA CREAM CARAMELS
FOR the week-end a treat enjoyed by the whole family -- *Niagara Cream Caramels*. Their delicious flavor lingers long.
Today or Saturday learn their goodness by trying a sample at our expense.
JOS. DEAN, 301 GEORGE STREET
COLEMAN BROS., 426 GEORGE ST.
T. H. HOOPER, 414 GEORGE ST.
E. L. PAYNE, GEORGE AND SIMCOE STREETS
McDERMID AND JURY, GEORGE AND CHARLOTTE STS.
E. G. DORMER, 458 GEORGE STREET
R. FRENCH, 332 GEORGE STREET
L. POTVIN, 425 GEORGE STREET
J. C. TURNBULL CO., 361 GEORGE STREET
A. [illegible]
V. BOORMAN, 85 HUNTER STREET EAST
W. A. J. GILES, 382 GEORGE STREET
J. M. HEARD, 850 GEORGE STREET
J. J. MENZIES, 641 GEORGE STREET
JAMES JUBY, 242 CHARLOTTE STREET
J. M. HAGGIS, 204 CHARLOTTE STREET
LINDSAY—Ed. Bryson, Olympia Candy Store. M. Georgas. F. Paupst, Jas. Delisl. PORT HOPE — W. F. Tickell. COBOURG—W. G. Scogin, W. G. Wenn, J. R. Lowe, W. C. Hugh, F. D. Keller, F. Bateman.

BRASS SALE OF SALES
Store Open from 8.30 a.m. to 11 p.m. Saturday

FELT HATS Christie And Brooks Reg. to $8.00 $3.95

SILK BROADCLOTH SHIRTS Reg. $3.50 All Colors and Sizes. Collars to match. 1.95

CAPS 98c Regular to $2.00

Silk, and Silk and Wool Hose Reg. $1.00 69c

MEN'S WOOL AND CASHMERE HOSE Reg. 75c 47c

Men's Shirts Reg. up to $2.50 All Sizes 98c

Men's Balbriggan Combinations 2 Thread 98c

President Suspenders Reg. 75c 49c

35c Men's Garters and Arm Bands 18c

Men's Fall Weight Pyjamas Reg $3.00 $1.98

MEN'S SILK HOSE Reg. 75c Go at 39c

Men's Work Shirts Reg. $1.50 $1.00

MEN'S TROUSERS Regular to $4.00 2.59

RUBBER BELTS 23c

STRAW HATS 50c

Wool And Cotton Hose 25c

Men's Athletic Combination Underwear Button and Buttonless 94c

Hand'chiefs Linen Lawn Dozen 79c

Silk & Wool TIES Reg. up to $1.50 95c

SOFT COLLARS 3 for 50c

Men's Leather BELTS Reg. $1.50, Grey. Black and Brown 69c

MEN'S BLUE Chambray Workshirts All Sizes 79c

BALBRIGGAN SHIRTS AND DRAWERS All Sizes go at Per Garment 47c

Men's Black and Blue Overalls All Sizes. Reg. $2.25 $1.69

Ladies' Silk Hose 25c Substandards

LADIES' SILK HOSE First Quality All Colors and Sizes Come Early Reg. $1.25. 2 prs. $1.00 55c

Ladies' Silk Hose Substandards of $2.00 Value 88c

Ladies' Silk Sweater Coats Regular $4.50 $1.50

BRASS 345 George St. Peterboro

Ladies' Silk Slips All Colors Regular $5.00 $1.50

Speakers Who Supported Rt. Hon. Arthur Meighen at Bethany Picnic

MRS. HOWARD FALLIS, Organizer of the Conservative Women's Association.

HON. R. J. MANION, M.P., Fort William, a Minister in Mr. Meighen's Cabinet.

M. E. MAYBEE, M.P. (East Northumberland)

W. H. BRADBURN, M.P.P. (West Peterborough)

T. H. STINSON, K.C. President East Centre District Liberal Conservative Association.

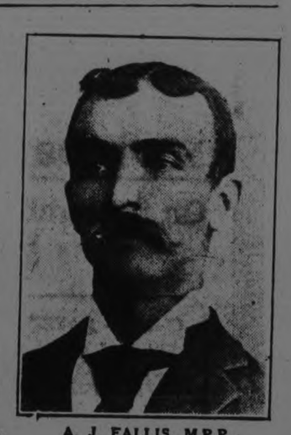

A. J. FALLIS, M.P.P., East Durham.

MEIGHEN LAUDS BETHANY WORKERS

(Continued from page 1.)

about taxation had ignored the second account which was as much the country's as was the first. Compare the debts on the railway today with those of 1922.

The Premier's method of covering the loss on the National Railways was by endorsing the railway's notes. The debts of the railways were Canada's — the railways were Canada's. They had supplied to the National Railways 100 million dollars a year for three years. The first year 1922 was not discouraging. That year they advanced 59 millions. An immense sum? Yes. But it did not represent an increase in debt. There was a reason for that. The railways were overloaded with lines that should never have been built. The Grand Trunk Pacific Railway was built 20 years ago against the advice of Sir Robert Borden. The result was that one railway crashed after another. The people of the country were the mortgagees and had to take the bonds. The bonds were theirs. The railway's debts were the people's debts. Until 1922 the Conservative Government had to put the railways into shape for operation. Sir Henry Thornton on inspecting the railways in that year said the money had been well spent and the railroad was in good condition.

The Railway Board

In 1923 the old Railway Board, composed of men who were not politicians, who had never held any public offices, highly competent financiers, was abolished and a new Board set up which looked like a Liberal campaign committee. On it were placed men like Mr. Hanna. On the board was appointed a man who had led the Liberals in parliament and who had really never led anything except perhaps the singing. Another was a man who was too old to be sent to the Senate and had been put on the directorate of the greatest railway in the world—at 75 years of age he was commencing to learn railroad management. The result was a big deficit each year. Mr. King had said "Wait till the end of this year." An increased revenue was expected from the freightage of this year's crop. At the end of this year, they would find that the contraction in business elsewhere would more than offset the increased business from the crop.

Under these men 234 millions had been added to the debt. These debts were paid by the people. They were paying interest every day on these debts. Could they imagine that sum. It represented three-fourths of the country's entire debt before the war. And this was added in two years. Yet Mr. King claimed he had reduced taxation. And Mr. Meighen should not be so hard on him.

Mr. King had reduced taxes. He had reduced some that he had put on himself and had increased the rest. The sales tax was a case in point. When the present administration came into power, they found a tax, a war time measure, of 3 per cent. on some manufactured goods, and of 4 per cent on foreign goods. In their first year they increased this tax. In the following year it was raised until the sales tax stood at 6 per cent all round. Now Mr. King had reduced it to 5 per cent. and was howling about his reductions. Mr. Meighen said his vocabulary was limited to describe such tactics. The King Government had also lowered customs and by lowering them had made it impossible for many of the people to pay for anything at all. These were the achievements of the Government. Let them now examine the Government's excuses.

What the Government Says

There were great problems to be faced said the Government—Transportation, the Senate ("There is a problem for you," said Mr. Meighen smiling broadly.) These problems were pressing hard on the country and the Government pleaded they were unable to attack the difficulties because of an insufficient majority. For the first time in four years the premier admitted he had not a majority. He used to boast of his large majority. The Opposition was nothing. Now he was complaining that he had no majority at all. It was composed of Progressives who, said Mr. King, could not help in the solution of the problems of Transportation, Immigration and the Senate.

Union With Progressives

Four years ago Mr. King told the people that the Progressives and the Liberals were the same. So they were, for the Liberals copied the Progressives word for word. Their policies were identical. Then, why not apply them? Mr. King had stood where the Progressives stood and courted an alliance with them. Now, he says, he can't work with them. But at the present moment Liberal candidates in the West were being withdrawn where Progressives were considered likely to be successful. Imagine a man complaining of what he himself had brought about. Mr. King's present position was the result of his dishonest tactics while in opposition.

A young man killed his parents and was brought before the judge who found him "guilty." Before passing sentence the judge asked the murderer if he had anything to say why sentence should not be pronounced against him. Thereupon the man who had slain his parents got up and asked for mercy on the ground that he was an orphan. (Laughter and applause). That illustrated Mr. King's first excuse.

The second excuse was that the Government could not operate because of the Opposition. Mr. King said, "Just when we go to make a beneficial law Mr. Meighen slips right in our way. Give me a majority to sweep away those who thwart me." The Premier sat still and did nothing but complain of difficulties. The chief indictment against them was futility and lack of endeavor. Not always had they done nothing.

What the Government Did

They established a Wheat Board for the West on a promise made by the Minister of Agriculture. They did not give what they promised. They knew they could not. They put through a bill that was never operated. It lay still on the Statute Book, a gold brick, a monument to a farcical administration.

Then they put through a bill against combines—against combines on the lakes and against combines in the textile industry. Sir Charles Gordon was described by a member of the Government as an enemy of the country and a man who should be put in jail. Mr. Meighen said he did not believe that but the same government sent Sir Charles Gordon to Geneva as representative of the country.

Then they were going to stop bank mergers. Yet there had been five or six during the lifetime of the government.

Combines on the Lakes

When the government resolved to break the rates of the steamers on the lakes true to form they engaged W. R. Preston. W. R. Preston could always get a job at Ottawa. Every hour he was in a job and drawing a salary. A bill was drawn up and passed which compelled all grain shippers on the lakes to file a charter at Fort William and all charges were subject to reduction if the commission thought fit. This sounded all right. But the fact was that half of the ships were American owned. The government was warned of this and it was pointed out that the legislation would be useless. Oh! the Liberals knew. What they did not know the Progressives knew and the act was put into effect in the fall of 1923. The American ships were put on to the carrying of iron for Minnesota and in transporting American grain. Rates went up to the highest point known in Canadian history. The extra was absorbed by the people whom the bill was brought in to check. The shippers were bound to get the grain no matter who got it. Then the government went down at the feet of the American ship owners and entered into an agreement to indemnify them against a law made in Canada by the Canadian Government, guaranteeing them against a breach of the law. No deeper or more stringent humiliation could be imagined. The rates came down and the old system was restored. Wasn't it too bad that anyone stood in the way of this government.

Not content with trying to curb combines on the lakes they attempted the same thing on the ocean. They had failed on the lakes. The Progressives helped that bill through, but when the question of Atlantic shipping came up even they hesitated. I need hardly tell you W. R. Preston as usual was on the job. He was sent off to see shippers and make a report. He did look around, and brought back a report. Later, he admitted he saw only one company. A bill was brought in to ratify a contract signed and sealed, as all Governments have to do. Mr. King took great credit for this. He was fond of saying the contract was brought before the House to be ratified by the people's representatives. But he could not help doing that. No government could avoid that. What was the contract? Before he told them he wanted to say that he had too much respect for the intelligence of some of the government to believe they saw. He knew that from what they said in private outside official debates, he had never heard a man who did not denounce the contract as being manifestly stupid.

The Petersen Contract.

The contract was with Sir William Petersen in England, a man who had some experience in shipping, although not a great deal. He was to build 10 ships by means of which the Government hoped to break the monopoly on the Atlantic. These ships were not very big; Canada has 12 bigger ships belonging to herself, and had 3 dozen almost as good. Under the terms of the contract Petersen was to get $13,300,000 spread over three years—more than would build the 10 ships three times over and three others besides. And the ships were to be Petersen's property. Canada was to pay twice for what Petersen was to own and yet Canada had at that time better ships without a cent against them. These vessels would not have carried one bushel in 25 of the grain crossing the Atlantic. In a word no one could have broken a monopoly with these 10 ships any more than a man could ladle the Atlantic with a dipper. Mr. King said: "There are combines and I am Sir Galahad and I love to fight them." The speaker had no doubt there was a combine. It was called a conference. Shipowners claimed, with a show of reason, he thought, that the running of steamers over a long distance at regular intervals could only be done by a shipping conference. All I know is it is never done any other way on any other ocean. The government could not do it. They had 53 ships which were in the conference and whose rates were fixed by the conference. Even at that they were losing money every year. The Conservative Government was abused for building the ships in the first place. The Liberal party said they should not have built them. Then, why build 10 more. Why then put 13 million in a futile contract which government members of the House called a perfect exhibition of delirium tremens. Mr. King said the contract was broken because of the death of Sir William Petersen. But Sir William Petersen himself had stated before the committee that all arrangements had been completed whether he lived or died. The bill was finally handed over to a committee composed of Liberals, Conservatives and Progressives, who gave it a decent burial. Too bad! To thwart Premier King and save 13 milions after such an exhibition of grotesque folly. Not a single Progressive defended the measure, one newspaper in the whole Dominion endorsed it and he did not think even that paper would support it now.

Immigration Policy

As to immigration, here again the complaint was that the Government had no majority. The real trouble was they had no policy on this question. They had only policies that poured money like water on the railroads, on skyscrapers in Toronto, high class hotels and golf courses and if any money was left they spent it on building a wharf for the smuggling of whiskey into the United States. If this government were put out that drain of money would be stopped and the new governmen would take the responsibility.

He had looked up the other day and found that Premier King had announced 14 policies or rather enunciated the same policy in 14 different times and ways. It amounted to this—get all the desirable immigrants we can. In 1921 148,000 immigrants entered Canada, no stupendous number. Before the war, the figures were 400,000 per annum. In the last year, ending March 31, 111,000 were brought in and $3,800,000 were spent to get them. This was not the worst. The New York World sent an investigator to find out what became of those who came in. He had seen the investigator's report. It seemed very thorough. Half of those immigrants were in the United States at the present time. On Tuesday of this week he recived the figures for the first three months of the present fiscal year. There were 27,000 less immigrants than in the same period last year. At this rate the present would be the poorest immigration year they had yet had. The King government had never been denied a dollar for immigration. The Premier affected to believe that the leader of the Opposition was the cause of this decline. He appeared to believe that the Conservative leader could influence prosperous people to resign their jobs and go away to the States, and that across the Atlantic masses were swayed by his words to the extent of nullifying the herculean efforts of the Government to induce them to come to this side. Such ineffable nonsense, declared Mr. Meighen scornfully. A huge percentage of those who come here never heard my name. Not one who left here did so because of what I said. They had no job and they had to go. (Cheers).

Exodus to the States

Evidence from all sources showed that 400,000 had left for the United States. Those responsible for the condition should be blamed, not those who drew attention to them. The secretary of the Great War Veterans Association, who was in all probability a good Canadian, stated that one-third of those who had fought overseas had left this country. What was the reason. Some of the cities had become larger, but none had equalled the growth of those competing cities across the border. They were losing population.

Premier King had spoken of U. S. competition. There was no such thing as U. S. competition in immigration. Their only immigration policy was their tariff. U. S. does not spend a great deal of money, but it was for the purpose of keeping out immigrants, while Canada was spending to get a trickling stream, half of which oozed across the line. There was no need to despair. No nation could stand bad government as Canada could. What caused these conditions? What caused the exodus from their shores? They could not blame Providence. The only thing that was right was something with which the Government had nothing to do. There never had been four harvests like those of the past four years. He was born and raised on a farm and had observed these things. The crops produced during these four years had been bigger than ever. With such crops one would have expected prosperity, good business, busy factories.

Question of Tariffs

Four years ago the Conservative party took up the challenge thrown down by the Liberals and Progressives. The Liberals and Progressives said they would take the tariff off seventeen classes of goods. The Conservatives made an appeal advocating a moderate tariff and made every endeavor to keep the minds of the electors on what they would be called upon to decide. In every province save three the issue was side tracked. In the Maritime Provinces the Government through Messrs. MacDonald and Logan, said the trouble lay in the Intercolonial Railway being merged with the C. N.R. and promised to give it back. King candidates in Quebec called themselves Protectionists In Quebec, they also spoke of Mr. Meighen as the author of the Military Service Act, the man who sent their sons away. They pictured him as a man with blood on his hands. That was how they fought the tariff in Quebec and got 65 returned which placed them in power In British Corumbia, where the farmer would never till the soil if there were no tariff, they issued pamphlets—he had some in his possession— in which the Liberals said they would grant a tariff and denounced him for not going far enough. In the Prairie provinces and in some rural Ontario ridings where Progressive sentiment was strong, the Liberals were all the same, and there and there alone did they talk tariff.

Said Industries Destroyed

Once in power, the government did what it had been predicted they would do. They ran away from their programme. They nibbled here and there, they threatened more, with the result that capital became nervous. Though they took but few steps—only in one case out of the 17 did they take off the tariff—in every case calamity was caused and remained. Mr. King took the tariff from fertilizers. When he came to Bethany he would boast of that. The tariff, he said, raised the price . In 1882 when a tariff was introduced, the prices of all utensils were actually lowered by competition which was carried on by Canadian manufacturers. The whole field of purchase prices was lower than in 1878 except in two articles —horse shoes and soap.

The policy to be adopted should be that which would bring most scope for the talents within the country. Fertilizer plants went bankrupt in New Brunswick and Nova Scotia. After Canadian plants were out of the road America raised her prices. The Government could not help. They had no control over America. Would they like to be in the grip of America for everything as they were in the case of fertilizer. When the duties were taken off agricultural implements, were prices lowered? He had the official lists of prices. In nine cases out of ten prices were higher. Taking tariffs off had reduced steel production in Canada by 60 per cent while America's production was one and a half times that of former years. Of textile goods $125,000,000 came into Canada. They could keep $100,000,000 of that in the country, giving employment for 25,000 men. The same was true in other cases, but he wished to deal with the question as it affected the farmer.

Not For Big Interests

The people had been told by the Progressives that the tariff was for the big interests. If this was true, the man who advocated the policy would be a traitor to his country. No country believed that America did not believe that and her people were pretty wise, and she was the richest country in the world. He had been speaking to a lumber man —a man from Brantford—who told him the lumber company was employi ; only half its men this year. Why? Because factories that formerly took millions of feet of lumber were closed. This same man told of 200 miles of timber limits of good trees that were being turned into pulpwood, because there was no other demand for timber.

A textile manufacturer told of approaching the government asking for some sort of guarantee of protection and stability in tariff. No such guarantee was forthcoming so the man simply bought machines from Germany, established a factory in Philadelphia where he was operating full time while the factory in Canada was working three days a week. Work and wages, hundreds of millions of dollars lost to Canada in this way! The manufacturer did not suffer. He simply removed his plant elsewhere. It was the worker who suffered in the closing of the factory that meant work and wages for him.

Farm Products

The Government contended that protection was of no use to the agriculturist. Would the agriculturist not be better off if towns like Bownmanville and Port Hope were doubled in size. Double the population of the country and the value of the farms would immediately be multiplied by two. Farmers sending produce into the United States had now to get over the highest tariff wall that had ever been erected against them. At the same time the tariff of this country was lowered. The American farmer was enabled to bring his stuff into Canada just at the time when the Canadian farmer wanted a good market for his products.

Treaties had been negotiated with France and Australia. In the French treaty no mention was made of the farmer. What Canada got from France was higher prices against the farmer. Condensed milk, large quantities of which were exported from Canada, had a 50 per cent raise in tariff which had destroyed the export trade to France. As to the Australian treaty, some of the clauses were harmful, others might be good, but in it was nothing good for the farmer and much that was detrimental. British paper had hitherto got into Australia on easier terms than Canadian. So had British canned salmon and some parts of automobiles. It was worth while getting these things made right. But everything that had been gained from Australia had been at the expense of the farmer. Canada had a duty of 3 or 4 cents on butter and eggs and a duty of 2c on meat. In all these commodities Australia was a large exporter. Mr. Robb had said very little meat came to Canada from Australia. Yes, but this was because it was confronted by a good tariff. The new treaty purposed to reduce the tariff to 1-2c per lb. With an ocean rate from Sydney to Vancouver less than railway freight charges from Vancouver to Calgary, Australian meat aided by the very low tariff was going to be a serious competitor with the Canadian farmer in the Canadian market.

Reductions were to be effected in the tariff on butter and eggs were to be allowed in free. So was cheese and Australia was a large producer of cheese.

Constructive Proposals.

Mr. King had said the Opposition never advanced any constructive proposal. Here was one. In dealing with France raise all tariffs on farm produce. Then the countries would have something to bargain with. In the case of Australia they could raise the tariff on farm goods to say 8 cents. Then they could say to Australia, "Let in our paper and other things and we will reduce our tariff by half." Both Progressives and Liberals voted to let the farmer be swamped by products from these two countries.

If returned to power the Conservative party would raise the Canadian tariff to the level of the American. Let Canada fight with the weapons of other countries. Then exiles would return, immigrants would come and development would exceed that of late years.

Welcomed Leader

County Reeve L. H. Staples assured Mr. Meighen of the welcome which the electors of East Durham extended. He said it was the first time that a meeting of that kind had ever been held in the vicinity and it would certainly prove fruitful. He predicted that the riding would prove as faithful in the present cause as it was under the leadership of Sir John A. MacDonald.

Joseph Thompson

"The thing which makes the greatest appeal to me is the exodus of the best of our youth to the States," declared Captain J. Thompson during his address in support of the Meighen platform. There are some circumstances under which such an exodus would be entirely desirable. If those who were leaving Canada were the dregs of civilization their departure would occasion feelings of relief and gratitude but that is not the case now when the best of the country's youth is quitting the country to find lucrative employment where they may.

The city man and the country man are inter-dependent as the products of the one place find consumers in the other. Those who are unwilling to acknowledge this relationship are leaving the country.

Canada is laboring under a great financial onus because it is spending millions to train its youth for United States positions. "We have become a training school for our neighbors and our tax bills show the cost of this unprofitable education."

Work is the remedy; we must give employment to the young folk who leave Canada not because they like the States but because lack of opportunity drives them to seek more profitable fields.

We must open up our factories and offer once again the inducements which will retain the commodity which is of the greatest value to this land — our own Canadian youth. In order to do this we must have a league of provinces. It is a fact that the provinces of Canada are not as friendly now as they used to be; they must join hand in hand if progress is to be made in the salvation of young Canadians to further the growth of home industry and development."

"There is one point," continued Mr. Thompson, "by which the Rt. Hon. Mr. Meighen has always appealed and that is his consistency in maintaining the same policy for all the provinces. At this present time we need a national policy of co-operative union in which each province of Canada takes a concerted and unanimous stand."

Captain Thompson complimented A. J. Fallis, provincial member of East Durham on his representation of the constituency in parliament.

Fred W. Bowen

That Canada should be for Canadians was the assertion made by Mr. Bowen, member of the Dominion house for Durham. This had always been Mr. Meighen's ideal and it was the view held widely by all Conservative members.

"We were only fifty strong but we were not divided." declared Mr. Bowen. When the premier declared recently that he had been hampered by the opposition it was merely a concession to their curbing influence.

In one year 40 millions of dollars was paid out to import woollen and knitted goods while Canadian factories in many instances were running on part time. Had certain adjustments been made in the tariff, employment would certainly have been given to many people — one hundred thousand was a conservative estimate.

Mr. Bowen noted that manufacturers took up a major amount of space at the Canadian National Exhibition. When it is considered that Canada is primarily an agricultural country this fact is worthy of note.

As agriculture and manufacturing are directly linked they must have a policy which will further this desirable relationship. Canada has been operated under group governments which do not tend to further the co-operative spirit which should exist between producer and consumer.

Ontario and Quebec must be prosperous and in order to attain prosperity a certain degree of economy should be exercised. The King government was extravagant, charged Mr. Bowen.

Everyone likes to see the country prosperous and they dislike evidences of reckless and inconsiderable extravagance. Mr. Bowen quoted instances wherein were depicted what he considered several cases illustrative of his statement. The money spent for golf links at Jasper Park as well as new hotels and railway conveniences did not, he thought, bring in returns commensurate with the expenditure.

The Conservatives do not picture ruin ahead but neither do they minimize the great work which must be done when they return to power. (Applause).

Mrs. H. T. Fallis

Days spent as a teacher in the old red school house on the hill overlooking the village were recalled by Mrs. Fallis. Many of those whom she taught were, she believed, in the audience before her. The difference in those days and the present time was jocularly treated when Mrs. Fallis reminded her hearers that women were linked with idiots and insane as regards ability to vote. Those old restrictions were removed and the speaker made no apologies for her presence on the platform with Rt. Hon. Mr. Meighen.

The support of Canadian women was assured to Mr. Meighen who Mrs. Fallis described as the "brightest star in the political firmament and Canada's next premier." (Applause).

"Mr. King's tariff policy is uncertain," declared the speaker, "and depends on the place where he happens to be delivering his address."

The Liberals obtained a solid bloc of sixty-five in Quebec and this was how it happened:

Mr. Meighen was the father of the Military Service Act and he was pictured as one who would rob the homes of their sons and sacrifice them in war. That, Mrs. Fallis averred, was the reason of that mass return of 65 seats from Quebec ridings.

The war record of Rt. Hon. Mr. Meighen was compared with that of Mr. King who, the speaker declared, retreated to the United States for the four years' duration of the war reposing in peace protected by the enveloping wings of the American eagle.

The Conservative party is the friend of the farmer and laws recorded in history show the benefits which agriculturists have derived directly from Conservative administration.

Premier King urged low prices but low prices mean low wages. Good wages are essential for prosperity. Asiatic countries were compared where prices might possibly suit even the King Government. What were the conditions in those places? Mrs. Fallis wanted to know. What difference did it make about low prices when there was no work and consequently no money to buy at any price.

Women are quite apt to consider that the tariff question does not affect them but when they reflect that tariff rates have a direct influence on the state of the pocket book it is then their duty to become acquainted with this angle of the situation.

"In the coming contest," Mrs. Fallis concluded, "there is just one thing to remember: 'Has the King government been of value'?" She then issued a call on the women to line up behind the Rt. Hon. Arthur Meighen, whose thought is for Canadians and who, himself, is one hundred per cent. Canadian. (Applause).

R. J. Manion

"Mr. King accused me of being one of the deserting Liberals," stated Hon. Dr. R. J. Manion of Fort William, "but," he continued, "there will be many more deserting Liberals before this campaign is over and the remnants of the King supporters will resemble Kerensky's army at the conclusion of the Russian Revolution.

"King has not proved true to his promises made while in opposition. He broke every one of them. He promised that the cost of living would go down. The reverse of this has happened and living costs are higher than ever. He promised soldiers better consideration and also Senate reform. Thousands of Orders in Council had been passed and more royal commissions had been granted than during the last four years."

"In the last ten years,' interpolated Mr. Meighen at this point.

"I wanted to be very conservative," explained Mr. Manion, "because a deserting Liberal must be careful of what he says." (Laughter). "I repeat," he continued, "that Mr. King promised everything to everybody and broke every promise."

High taxation was largely due to the influence of the war but it was also attributable to costly legislation. In every branch of government the King party had ignored promises of economy. While other countries, notably the United States and Great Britain, have been cutting expenses down to bare necessities the government of Canada has gone on spending money like drunken Indians. Every bit of governing had been either utterly valueless or positively harmful.

The object of free traders is to attain cheap goods but what Canadian people want is work and wages.

"Did any of the official 180,000 who vacated Canada in preference for the States leave because of the high cost of living or the high rate of taxation?" the speaker demanded. "They left because they wanted work and wages."

Last year 150 million dollars' worth of farm produce was brought into Canada from the United States exclusive of tropical fruits. This was made possible by low tariff rates which permitted such unfavorable competition and forced Canadian farmers to accept minimum prices for their produce. There is no class in the country which requires protection so much as the farmers of Ontario and Quebec in order to keep out American products and to keep industrial centres built up. Any farmer who looks at the matter rightly knows that his goods are more saleable upon a protective basis.

A conservative wave is now sweeping the country and as it constitutes the personnel of high tariff parties those parties are coming into power with the consequence that universal protection is evident in all countries excepting the Dominion of Canada whose government has countenanced the flood of foreign goods to sweep through the borders.

The people of Canada are going to punish King for his broken promises and the Right Hon. Arthur Meighen will be given the support which his cause deserves, was the opinion of the speaker. Mr. Meighen has the affection of the greater number of the commoners, including a number of Liberal members and he has the respect of the remainder. This tribute to the personality of the Conservative leader concluded Mr. Manion's address.

M. E. Maybee

"It has been said that Mr. Meighen has been too candid and considerate," declared Mr. Maybee, M. P., for the East Northumberland riding, but this is a time when candor is one of the greatest needs of the times.

At this moment, he declared, Canada was on the cross roads one of which would lead to prosperity while the other would terminate in further indebtedness.

Mr. Maybee paid a tribute to the work of Mr. Bowen, the Durham member.

George McCartney

A resolution was introduced and moved, seconded and carried that the mass meeting held on the Bethany Athletic grounds be pronounced a success and that Mr. Meighen and his party was assured of unqualified support from the district represented. Mr. McCartney hoped that soon he should be able to address Mr. Meighen as Prime Minister. Likewise he expressed unbounded confidence in the person of Premier Ferguson of the provincial legislature.

W. H. Bradburn

In the last three or four years we have lost many citizens of Peterborough through the trek to the States, said Mr. Bradburn, recounting many instances which showed clearly that in the cases he mentioned the removal of citizens from Canada was caused by lack of employment. He believed that the American country held no inducement in itself but that Canadians were merely taking advantage of the circumstances afforded for their betterment. Should employment in Canada once again reach a desirable footing there is no doubt but that many who have now left for the land to the south would return once again to the country which they regard as the homeland.

Immigration will naturally adjust itself to the increased labor field and will flow into the country.

"Two weeks from tonight," Mr. Bradburn predicted, there will be a meeting in the Peterborough constituency and at that meeting a candidate will be appointed who will defeat the present member. This will be common elsewhere and the liberal party will be in the discard.

A. J. Fallis

"This meeting has had greater significance than any other ever held in this county," was the pronouncement made by Mr. Fallis. Never had there been so much at stake as there is at the present time and at no time in previous history was the presence of a good strong leader more essential than now.

Canada as a country is packed with great resources and has more real opportunity to liquidate the debt than any other nation but the whole fabric of administration has been faulty and as a result the burden is visibly on the increase. If his farm was managed as was the Dominion Mr. Fallis stated that he would not be in possession long.

Lower taxes would mean more home comforts and better education facilities for the children but on the contrary the tax rate prevents the people from purchasing comforts and conveniences which would add to the labor supply for the country.

Mr. Fallis complimented the speakers who had preceded him because of their incisive representation of the issues which faced the electors.

Kiss And Bouquet For Hon. Arthur Meighen At Bethany

A pleasing interlude in Mr. Meighen's speech at Bethany was the presentation of a tasteful bouquet of flowers by a tiny tot, who though evidently unused to such ceremonies, carried through her part with due credit. Mr. Meighen, taken somewhat by surprise, nevertheless accepted the flowers with the grace of a courtier. After he had taken the gift he hesitated, only for a moment, and then said: "Do you want to kiss me, little girl?" He bent his head—and the young lady will boast in future years that she kissed the cheek of a man who had been Prime Minister of Canada.

The New Store's FIRST CLEAN-SWEEP SALE

PLANNED TO CLEAR THE DECKS FOR OUR ACTIVE FALL CAMPAIGN

Four-Day Special Sale Event — Saturday, Monday, Tuesday and Wedneseay, September 12-14-15-16

On September 17th we will be in complete readiness for Fall business with Stocks of Crisp New Merchandize. All at the new Store's Special Quotations. A CONTINUANCE OF YOUR KIND PATRONAGE FOR THE NEW SEASON SOLICITED.

CLEAN - SWEEP SALE SPECIAL OF 40-INCH
Unbleached Cotton
Heavy 29c quality. Note the width, 40-inch. On Sale at, per yard .....
19c

CLEAN - SWEEP SALE SPECIAL OF 36-INCH
White Longcloth
A beautiful quality Cotton, fine even round thread, "Prue" brand, full yard wide .....
17c

.... CLEAN-SWEEP SALE SPECIAL
FLANNELETTE BLANKETS
Largest 12/4 size. Grey and white. First quality. A leader for Saturday only at, per pair .....
$2.15

CLEAN-SWEEP SALE
HEAVY TABLE DAMASK
In assorted dice patterns, with floral border. A grand quality Damask, worth 85c a yard, on Sale at special .....
59c

CLEAN-SWEEP SALE SPECIAL
Girls' Superior Quality Chambray Pantie Dresses
Beautifully finished. Assorted colors—rose, yellow, cadet and sand. Ages 3 to 6 years. On Sale at ....
98c

ONE-HOUR CLEAN-SWEEP SALE
SPECIAL FOR SATURDAY MORNING, 9 TO 10 O'CLOCK
500 YARDS
Unbleached Cotton
GOOD QUALITY
10c Yard
Not more than 10 yards to a customer and no phone orders.

ONE-HOUR SALE OF A CLEAN-SWEEP SALE
SPECIAL FOR SATURDAY MORNING, 9 TO 10 O'CLOCK
450 YARDS
All Linen Towelling
Good quality Brown Linen Crash with red and white border. Per yard .....
10c Yard
Not more than 10 yards to a customer and no phone orders.

BUY A GOOD SUPPLY OF OUR ECONOMY DEPT. SPECIAL
WHITE COTTON SHEETING
8/4 width. The greatest value in the trade at, per yard .....
49c

REPEAT SALE FOR CLEAN-SWEEP EVENT
OUR FAMOUS
HEMSTITCHED PILLOW SLIPS
Made of full bleached, strong, closely woven "Wabasso" cotton. Selling special at, each ....
25c

Silk Crepe de Chene Handkerchiefs
Assortment best colors—Paddy, pansy purple, mauve, red, turquoise, etc. Narrow hemstitched edges. Good quality silk. Regular 19c value. On special Sale at
2 for 25c

CLEAN-SWEEP SALE SPECIAL
White Saxony Flannelette
27-INCH
Perfect cloth. On Sale Saturday, per yard ....,
19c

CLEAN-SWEEP SALE SPECIAL
Fancy Stripe Flannelette
27-INCH
Assortment colored stripes. Perfect cloth. On Sale Saturday, per yard.
19c

DIMITY PRINCESS SLIPS Assorted Colors 89c	WOMEN'S AND MISSES' SAXONY FLANNELETTE BLOOMERS 49c Pair	ASSORTED PATTERN GINGHAMS On Sale at, Yard 10c	KIDDIES' RUBBER APRONS On Sale at 19c	WOMEN'S POLLY PRIM APRONS 49c	NATURE'S RIVAL BRASSIERES 50c Value 39c	PARISIAN CORSETS AND CORSELETTES Extra Special 98c Pair	CHILD'S PLAY DRESSES Colored Chambray On Sale at 25c	WOMEN'S CHAMBRAY APRONS On Sale at 25c	WASH CREPES Assorted Patterns 25c Yard	32-INCH GINGHAMS Assorted Patterns Special, Yard 15c

CLEAN-SWEEP SALE SPECIAL
Women's Self Stripe Satinette Bloomers
Range of 12 best selling shades to select from. All good size, good quality Bloomers. On Sale at, pair .....
98c

BIG CLEAN-SWEEP SPECIAL IN
Women's Silk Stockings
First quality substandards—practically as good as firsts. Colors of black, dawn and bamboo. All sizes in stock. One of the season's best buy at the Clean-Sweep Sale price, per pair ..
29c

1/2 PRICE

CLEAN-SWEEP HALF-PRICE SALE OF 50
Billie Burke Wash Dresses
All smartest new season's styles. Made of quality cloths, such as only found in dresses of the superior standard of "Billie Burke" brand garments. Your choice of 50 Dresses. On Sale at, each .....
$1.59

CLEAN-SWEEP SALE SPECIAL
Women's White Saxony Flannelette Night Gowns
Made of a particularly good quality cloth, in full size. Well finished Gowns. The price for the Clean-Sweep Sale .....
98c

CLEAN-SWEEP SALE SPECIAL
Women's Silk and Lisle Stockings
Best quality substandards. Brown, grey, sand and two-tone. A splendid Stocking for early fall wear, selling at a bargain on Saturday at, per pair .....
49c

CLEAN-SWEEP SALE
Heavy Quality Satinette Princess Slips
Paddy, blue, rose, flame and other good selling shades. Included with these is a splendid quality Sateen Slip in black only. The price for Clean-Sweep Sale, each .....
98c

CLEAN-SWEEP SALE SPECIAL
Women's Black Lisle Stockings
Best quality substandards. Practically as good as firsts. All sizes for women. Regular 50c value. The price, per pair .....
29c

Wash Crepe Step-Ins
Assorted patterns and colors. Neatly trimmed and made of good quality soft English crepes. On special Sale at, pair .....
59c

CLEAN-SWEEP SALE SPECIAL
WOMENS SWISS RIB COTTON
Vests
Full bleach white, perfect fitting, strap shoulder garments. On Sale Saturday only at, each .....
15c

Women's Nainsook Night Gowns
PINK AND WHITE
Made of fine quality, good wearing nainsook, in full sizes for women. Selling special at, each ..,
98c

CLEAN-SWEEP SALE SPECIAL
English
Bath Towels
Repeating a previous Sale of these good quality White and Colored Towels. All perfects and a bargain at the Sale price .....
2 for 49c

CLEAN-SWEEP SALE SPECIAL
Bleached Huck Towels
SIZE 18 x 36
Heavy weight, hemmed ends. A grand quality Towel at the Sale price .....
2 for 49c

CLEAN-SWEEP SALE SPECIAL
HEAVY-WEIGHT
Irish Linen
Towels
SIZE 18 x 34
An exceptional value Towel with every thread pure linen. On Sale at, each .....
43c

REPEAT SALE
Jacquard and Plain White Bath Towels
Regular 79c values. Splendid quality, large size English Towels,
59c

CLEAN-SWEEP SALE LEADER
Women's First Quality, Perfect Silk and Wool Stockings
Plain, two-tone and fancy stripe. Black and white, brown and white, apricot, dawn, nude, champagne and pheasant. Extra special at, per pair .....
98c

378 George St. DRY GOODS SPECIALTIES **JEFFRIES** FOR QUALITY & SERVICE LADIES WEAR **378 George St.**
PHONE 2528 **PHONE 2528**

MANY INTERESTED SPECTATORS AT SUPERHEAT DEMONSTRATION

Chas. Hayes, Australian, Has Apparatus to Burn Slack Coal Efficiently.

DRAWS OFF OIL

Coal is Converted to More Usable Fuel in Small Furnace.

Super heat—the conversion of a low grade fuel into a fuel of high quality—making, by a simple process, the ordinary bituminous slack coal into a useable domestic fuel with a delivery of nearly as many heat units per ton as anthracite coal, and a realization at the same time, of by-products in the form of crude oils and gas that will more than cover the cost of conversion, the making, in short, of a new fuel that can be used for domestic or manufacturing purposes alike, was an inteesting demonstration given at the fire-house of the Auburn Woollen Mills, kindly loaned for the purpose, yesterday afternoon, in the presence of a number of interested citizens, including His Worship, Mayor Turner, Alderman J. O. Fife, R. H. Parsons, City Engineer, City Clerk S. R. Armstrong, J. Wells Fraser, president of the Chamber of Commerce, Mr. Jno. Hayes, W. Sangster, Works Engineer DeLaval Company, and R. C. Flitton, of the Wm. Hamilton Company's staff.

Ever since the war, Charles Hayes, an Australian by birth, has been working on an idea that had as its basis the conversion of the ordinary soft coal into a fuel with a high-burning quality, similar to anthracite, from which could be extracted the essential oils and gases. While the tall smoke stack of the Auburn Mills belched forth black, heavy smoke into the upper air, sending forth unchecked the merchantable oils and gases contained therein, the little demonstrator in the fire-house below worked busily at its task of converting about twenty pounds of soft coal into the light, clean, dark grey lumps with hydro-carbon structure that emerged from the demonstrator at the end of the process. Into the round furnace goes the heavy, crumbling soft coal, with its enveloping dirt, and out come nice lumps of clean, brittle fuel, tight in fibre, capable of being handled without soiling the fingers.

The little furnace is a busy centre of industry. While the coal is being converted in its interior, out of a long pipe at the side comes the mixture of oil and water, heavy black oil on its surface, that soon fills a large pail, and from the top of another pipe gushes the gas that, on being lighted, burns with a clear flame high into the air. The young man in charge quenched the flame momentarily and held an empty milk bottle over the pipe. Lighting a match, the gas within burned for several minutes, emitting a faint, not unpleasant odor, lighter in essence than the ordinary gas odor.

The Carbonizing Coal Company of Canada, with parent office in Toronto, is the name of the new concern. Messrs. W. Thompson and L. E. Todd are actively interested in securing patrongae in this territory, and L. G. Tait is the energetic demonstrator. Approaching the Mayor and City Council a short time ago, with a visit also to the Engineering society, the men in charge were asked to give a practical demonstration of their system, termed by them a low temperature carbonizing plant, with super-heated steam as the basic idea. Yesterday's demonstration was the answer and the gentlemen who viewed it appeared very much impressed with the results.

A self-contained plant, with nothing wasted, capable of producing its own motive power, it makes for economy at the very outset. After the initial impetus has been supplied, the plant realy provides for itself. Of the gas realized from the process between sixty and seventy per cent will treat the fuel, while the rest is marketable, being a gas that is claimed by the inventor to be of higher burning power than the ordinary gas, and there are several other valuable by products, including a heavy oil, tar, two lighter oils, benzoine, two sorts of dyes, wax and finally, ammonia sulphate, for use as fertilizer. It is reckoned that twenty-eight gallons of oil and tar products and eight thousand cubic feet of gas may be realized from the conversion by this process of a ton of bituminous coal.

Speed is another major item in the list of good things claimed for the invention, and a low degree of heat in its conversion. The same amount of coal that would require twenty-four hours to convert into coke can be converted into super fuel by this process in the space of one hour, and while a coking plant requires a heat of between 1600 and 2800 degrees Fahrenheit, this process needs only about 1,000 degrees Fahrenheit. It has also, it is claimed, a delivery of nearly as many heat units per pound as anthracite coal, which is reckoned around 17,000 B.P.U. (British Thermal Units) while this "super fuel" delivers about 15,500. Soft coal in its ordinary state runs at about 9,000 to 14,000 heat units.

Being long burning, very easy to kindle, smokeless, odorless, sootless, clinkerless, and high in radiation, with a cherry red coloring when lighted, it is considered as an ideal fuel for ordinary domestic use, in either cooking range, grate or house furnace. Its proponents point to the time, if this fuel came into general use, when cities would not suffer smoke, odor or soot of coal, when householders could leave stove or furnace doors open without fear of dangerous gases, could have a long burning fuel without annoying clinkers, could eliminate much cleaning of pipes, and above all, could have a cheap fuel.

Soft coal, treated in this way, could easily sell at $11 a ton, or might come in time to a lower price of $9 or $10 a ton, making a very strong comparison with the price of anthracite and its many drawbacks. Lower gas also, is talked of as an advantage to be derived from this fuel.

The company is anxious to instal a plant in this locality, of which they would provide seventy-five per cent. of the cost, with a serving radius of Orillia, and Barrie, Kingston and Oshawa.

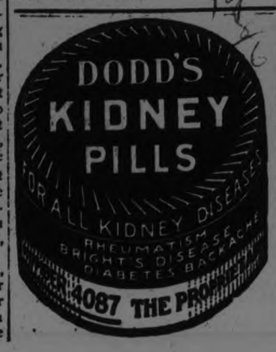

VOICE OF THE PEOPLE

A CHALLENGE.

Sir,—In your issue of September 9 I see that Campbellford has a sprinter that has broken the world's record of 9 3-5 seconds for the 100 yard dash, by doing the same in 9½ seconds.

While this time may have been given in good faith, this same sprinter's time on Labor Day last tends to contradict it, and has caused us to believe the aforesaid statement erroneous.

Possibly the timing was incorrect or the distance not up to specifications, more possibly the latter.

However, if 9½ seconds is correct with a few weeks' training, this same sprinter ought to be able to repeat the performance.

I have a sprinter whose time is nearer 11 seconds than 10 seconds and this same sprinter would like to meet the Campbellford man at the Fall Fair in a matched race over 100 yards.

Thanking you for this space in your valuable paper, I remain yours,

MISSOURI.

PREMIER KING BROADCASTING—"STAND BY FOR GENERAL ELECTION"

Radio isdestined to play an important part in the present general election campaign. Above in the centre Premier King is shown making his announcement of the election dat, with the little microphone on duty close by. The oldest Liberal at the meeting is shown in the person of Spencer Warden, Aurora, aged 93 years. In the other group the premier is seen greeting some of his older supporters, including Senator Geo. McHugh, of Lindsay.

UNCLAIMED MAIL AT POST OFFICE

Atkins, Mrs., 53 Benson Ave.
Bray, Mrs. H., R.R. 2.
Blewett, C., Lake St.
Baker Perkins, Ltd., Westwood Works.
Clarey, H. F.
Child, Miss G. M.
Con. Cement Co.
Clegg, W. C.
Covey, Mrs. L. D., 633 Roger.
Dunford, George.
Edwards, A. C.
Ferguson, Dr. J. H., Springville.
Fisher, C. P.
Ferguson, Mrs. Burt, 107 Park.
Fisher, C. P.
Fligg, Lieut. R. F., 212 Barrie St.
Fowler, Master Bobbie.
George, Dr. Mary E.
Griffin, Herbert S.
Gray, T. A.
Green, Miss O., 104 Lansdowne.
Goodhew, B., Montreal House.
Hobbins, Mrs. Ellen, 676 Bethune.
Hardman, Mrs. M., 5 Bell Apts.
Hill, J. T.
Hay, Garnet R., Box 338.
James, Mrs. J., 699 Water.
Johnston, J. H., Patterson St.
Jarvis, Dorothy, 24 Oxford.
Kytle, Mrs. A., R.R. 1.
Little, H., R.R. 1.
Levin, Rev. P.
Lister Mfg. Co.
Logan, James, 145 Rubidge.
Lemay, John, R.R. 4.
McKee, Thomas A. S., R.R. 2.
McConomy, Daniel.
McMillan, A. W., District Electrical Insp.
Miller, Barbara, Ashburnham.
Naish, Mr., 493 Aylmer.
Newman, Fred, Sales Manager.
Ontario Rock Co., J. W. Anderson.
O'Brien, Miss, 274½ McDonnel.
Pervis, E. M., 467 Wolen St.
Pragge, A.
Parsons, Oscar, R.R. 2.
Phelps, R. W., 42 Broad St.
Plienes, Miss B., 136 Cottege St.
Rosenfield, Louis, 324 Water.
Razamanacheck, B.
Seith, Rev. W. L.
Spragge, Albert.
Triener, Frank, Box 638.
United Typewriter Co.
Vincent, Stanley, 188 Smith.
Weaver, Herbert.
White, W. H., 278 Rubidge.
Wilcox, Perle.

ABANDONED CHILD.

WINNIPEG, Sept. 11. (Canadian Press).—A mother who abandoned her infant child on a Winnipeg street, was yesterday sentenced to a six months' term in a local detention home.

DARK FURS ARE MORE VALUABLE AND BEAUTIFUL

Vary in Color According to Climate and Forestration.

CANADA FUR BEST

Otter is Most Durable Skin and is Used as a Standard.

As a rule it can be taken for granted that the dark specimens of the finer furs, when in their natural state are more expensive than the lighter shades of the same furs, and of the furs that have to be dyed. Dark eastern mink costs more than light mink, dark raccoon more than light raccoon, says the Natural Resources Intelligence Service of the Department of the Interior. In the same way dark sable or dark Canadian marten costs more than the lighter skins and a coat of Natural muskrat with full furred dark skins will cost considerably more than a coat of pale skins. Dark beaver is one of the most beautiful and precious of all furs and costs more than beaver of a lighter shade.

The reason for the variations in the colors is due to the variations in the actual animals, caused no doubt by the geographical and climatic conditions of the countries or territory from which they come. As a rule the farther north we go the finer and darker the fur skins, especially in heavily timbered and forest country. It is generally conceded that the finest furs are obtained in most densely wooded districts. The color and lustre of the pelts is increased according to the degree of forestration in the locality where the animal is trapped. The reasons are shelter, shade and better food. After a fire has devastated a region, a marked decline in fur is noted.

Wearing Quality.

Fur men measure the durability of the different fur skins from a standard set by the otter skin, which is reckoned 100 per cent.; the next best wearer is the beaver, 85 per cent.; dyed seal skin, 70 per cent.; raccoon 65; Persian lamb 65; krimmer 60; marten or sable 60; nutria 50; natural muskrat 45; American opossum 37; civet cat 40; squirrel 25; ermine 25; marmot 25; broadtail 10.

The wearing quality of furs generally used for trimming varies greatly, and includes skunk, which ranks 70; baum marten 65; wolverine 70; wolf 50; stone marten 45; red fox 40; kolinsky 25; lynx 25; Jap. mink 25; Chinchilla 15; rabbit 5; hare 5.

Canadian Fur Best.

The records of the United States Biological Survey show that the best quality of fur generally is obtained in the Canadian and more northern zones. According to the Natural Resources Intelligence Service one of the finest furs known is sable. The dark, rich, soft, silver-tipped furred sables flourish to-day only in cold dry climates, far from the sea.

The finest garments are made from Eastern Canada mink, mostly Nova Scotian, which are small in size, dark rich brown in color, have a thin strong pelt and possess a wealth of silky guard hairs. Along the Pacific coast is found an inferior quality of milk. It is large in size but extremely flat and has a yellowish cast. It is of interest also to note that along the coast of Alaska is found a poor grade of mink, while the interior yields a very good quality, large and dark in color. An authority in mink has stated that there is a mink in British Columbia that is as dark as the eastern mink, and some three to five inches longer.

In the interior of Alaska there is stated to be a large mink but poorer in quality than the Eastern Canada species. These large western minks would make good crosses with the Easterns. It is suggested that the future fur farmer will cross the finest specimens of eastern and western milk and breed them up with the view of making a more valuable animal.

Varieties of Beaver.

Beavers are found in Canada and the United States. In the eastern sections they are very dark but as one goes west they are lighter in color. Labrador beavers are considered the best of the Canadian beavers in colors and quality. In Washington, Oregon and British Columbia these animals are a light brown shade. The latter as a rule run larger than any of the others. Quebec beavers are the smallest. In the southern states beaver are of poor quality. The Hudson Bay Co. group beaver skins as E. B.'s (Eskimo Bay) equivalent to Labradors. Beavers from Quebec and Eastern Ontario are the next best. Yorkfords, found in Manitoba and Western Ontario, rank third. Northwestern, like the British Columbia beavers are the palest.

GET RID OF YOUR FOOT TROUBLES

USE REUDEL BATH SALTRATES

50c 50c

Obtainable at most drug stores

Magneto Recharging That Saves Time and Money

FORD CAR OWNERS will benefit by letting us recharge their magnetos while they wait. Our skill and experience guarantees a Stronger Magneto, Brighter Lights, and Easier Starting with Lights On. "Better Service at Economy Prices" is our policy.

DAWSON & JOHNSTON VULCANIZING SPECIALISTS

Phone 2123 COR. GEORGE & McDONNEL STS.

LARGE ESTATE LEFT BY SIR ADAM BECK

About $600,000 Left to Relatives and to Various Charities.

TORONTO, Sept. 11—(Canadian Press).—The will of Sir Adam Beck will be proved shortly and the probate will show assets amounting to approximately $600,000, composed of real estate, life insurance, shares in the Beck Manufacturing Co., Ltd., London Rolling Mills Co., Ltd., sundry stocks, bonds and cash. By his will, made in July, 1925, he bequeathed legacies, the major portion of which are to his daughter, Mrs. Strathearn Hay, his brother, J. F. Beck, and his nephew, Horace Beck. Sir Adam Beck also bequeathed to the London Health Association $10,000 in trust for the support and the maintenance of the Marion Beck Nurses Home and gave smaller amounts to several London charity institutions.

RUSSIANS OFFER TO PAY FRANCE

Agreement Is Contingent on Certain Conditions and Credits.

WANT FLEET BACK.

LONDON, September 11. Canadian Press. — The Russian Government has offered to settle the Russian debt to France. The face status of the Russian debt to France as computed in Paris is about $2,250,000,000.

The Russians admit a total of only a billion dollars, claiming a large reduction on account of various claims against France. They propose to commence immediate payments of $25,000,000 a year to France, or 2½ per cent. on the debt.

The Bolshevik offer is, however, contingent upon French commercial credits of unstated amounts which Russians say must be larger than the Russian payments to France, being opened for trade with Russia.

The so-called Wrangel fleet of Russian warships, now in French hands at Bizerta, must also be handed over to the Bolsheviks.

Tiring of society, Miss Muriel Grant, a 22-year-old New York girl, has set sail for Africa on a seven months' big game shooting expedition.

TRAIN SERVICE IN ANDES SUSPENDED

Heavy Snows Interrupted Traffic—Hope to Let Prince Through.

BUENOS AIRES, Sept. 11—(Canadian Press).—Heavy snows yesterday caused the suspension of the International Railway service to Chile on the Trans-Andean line. Officials said, however, it was hoped to restore traffic during the week-end, thus permitting the Prince of Wales and his party to return to Buenos Aires on Monday, as planned in the schedule of the British heir's South American tour.

ENLARGE COLLEGIATE

Brockville to Vote on $100,000 Outlay.

BROCKVILLE, Sept. 11.—(Canadian Press.)—The Board of Education is asking the Municipal Council to submit a by-law at the next elections providing for the issue of debentures to the amount of $100,000 to meet the cost of enlargement and improvement of the Collegiate Institute, where the enrollment is now in excess of the available accommodation.

Local booksellers have been asking prices larger than those printed upon the books for text-books circulated under the direction of the Department of Education and the Board of Education is asking the Minister if it is not possible to compel them to sell them at the printed price.

Maintaining Ford Leadership

—Highest Quality at Lowest Cost

Introducing many improvements in the world's most popular line of motor cars.

The Fordor Sedan

Color—Gray with black enamel running gear. Composite body. Nickeled radiator shell and headlamp rims. Leather-cloth sun visor, closed at both ends. Standard equipment includes starter, cord tires, demountable rims, dome light, windshield wiper, rear view mirror and dash lamp.

The Tudor Sedan

Color—Dark Blue with black enamel running gear. All-steel body. Nickeled radiator shell and headlamp rims. Lower seams both front seats tilting. One-piece ventilating windshield. Leather-cloth sun visor of new design, closed at both ends. Standard equipment includes starter, cord tires, demountable rims, windshield wiper, rear view mirror and dash lamp.

The Coupe

Color—Dark Blue with black enamel running gear. All-steel body. Nickeled radiator shell and headlamp rims. One-piece ventilating windshield. Unusually wide rear deck with doubled compartment capacity. Leather-cloth sun visor, closed at both ends. Standard equipment includes starter, cord tires, demountable rims, windshield wiper, rear view mirror and dash lamp.

The Runabout

Color—Black. All-steel body. Double ventilating windshield. Wide rear deck with compartment space greatly increased. Tool box under seat. Standard equipment includes cord tires, storm curtains operating with both doors; windshield wiper and nickeled headlamp rims.

The Touring

Color—Black. All-steel body of streamline design. Double ventilating windshield. Ford leather-cloth one-man top. Tool box under front seat. Standard equipment includes cord tires, weather-proof side curtains opening with all doors, windshield wiper and nickeled headlamp rims.

Ford

CARS · TRUCKS · TRACTORS

MADE IN CANADA

More Good Values At Hall Store For Saturday Selling

Umbrellas

So many customers for these specials were disappointed last Saturday that we have obtained another supply, and will sell them to the disappointed ones at the same price as last week..... **$1.29**

Serviceable Stockings

FOR THE LITTLE PEOPLE

These are good heavy Hose that will wear well. Here in several sizes. All in the close 1/1 rib and in black only. Price..... **25c**

A BARGAIN IN

Handkerc'fs

Made of fine lawn. Some all-white with fancy corner, others in pretty bright shades, some with fancy colored patterns on white ground. Special..... **15c**

Flannelette Gowns

Gowns made of a strong, fleecy flannelette. All-white, trimmed with pink or blue hemstitching and white heavy lace. All good sizes. Price..... **$1.49**

Colored Bloomers

Strong Silk Mixed Bloomers in sizes 38, 40 and 42. They are here in pink, mauve, sky and white. A special value at..... **49c**

Women's Medium Weight Vests, 39c each

These are Heavy-weight Cotton Vests that will serve for between season wear. All are in the sleeveless style, with V neck. Sizes 38, 40 and 42. Worth 65c regularly, for..... **39c**

New Materials for Autumn Wear

NEW CLOTHS AND NEW COLORINGS FOR SUITS, COATS AND DRESSES

KASHALAINES

All the newest colors, including purple, wine, brown, pencil blue, etc. Selling at, yard..... **$2.50**

FANCY PLAID CREPES

Pretty shades of grey, fawn, blue, beige, brown, etc. Several very new effects that will make truly stylish dresses. Priced at.. **$1.95**

FANCY MELANGE SUITINGS

Tiny dice patterns. These materials are amongst the newest of the new. They are in stock in green, pansy, pencil blue and rust, and are selling at..... **$2.75**

STRIPED AND CHECK FLANNELS

are always favorites for dresses, skirts, suits, child's wear, etc. These are in stock in a great number of the best colors, both staple and novel. They are 31 and 32 inches wide, and will cost you..... **$1.25**

PLAIN COLORED FLANNELS

They are in the softest finish. This is a cloth that will look well, wash well and wear well. The colorings are beautiful. It's easy to make up, and sells at..... **$1.00**

DOZENS OF OTHER CLOTHS HERE

Both silk and wool fabrics. Cloths that range from the hard-wearing Serge to the highest novelty cloths and sell at the highest prices. A look through our range will pay you.

A Lovely Silk Stocking

A Stocking that is made by one of the best makers. It is carefully dyed; it is made on the newest and most perfect machines; it comes in the prettiest colors and softest tints. The range includes almost all colors and sizes. This is one of our best regular lines and each pair sells for..... **$1.50**

Another Good Stocking at a Lower Price.

This also comes in a splendid color range. It is a well-shaped Stocking that will give you good wear. All wearers speak well of it. It's a splendid Stocking that will save the high-priced hose for general wear. The best value ever at..... **85c**

Women's Special Fall Weight Vests

These are special Silk Mixed Vests that are both good looking and warm. They are in the sleeveless style, in sizes 36 to 42. Priced at..... **89c**

Wonderful Value in Turkish Towelling

If you are looking for a Towelling that will dry well and last a long time, you'll find just what you want here. It comes in two striped patterns, in fawn, red and white combination. It's worth every cent of its price, which is.. **45c**

Crepe De Chene

It is a soft, fairly heavy All-Silk Crepe that comes in a splendid lot of colors and includes all the popular and staple tints of the season. It's 38 inches wide, and is selling specially at **$1.75**

Rubber Aprons

In the usual ladies' size. They are here in a number of pretty bright shades. They are all-plain heavy rubber, and are a real investment at..... **49c**

CHILD'S

Rubber Aprons

Also made of the good heavy-weight rubber and printed with nursery rhyme pictures and ledgend. These come in all the bright shades, and sell for..... **35c**

White Sheeting

This is a close, firm Sheeting. It's a fully bleached cloth, the value of which will surprise you, for it will only cost you for each yard **47c**

Kwanto Crepes

Kwanto Crepes for gowns, dressing sacques, underwear, etc. It's not the cheap, light-weight Crepe, but has real value. It comes in several pretty patterns, as well as in plain shades. It sells at..... **45c**

About Two Thousand Dollars Worth of IRISH LINENS.

To anyone who appreciates good value in real Linen this shipment spells opportunity with a capital "O." It includes Linen Table Cloths in sizes from 66 x 66 inches to 2 x 2½ yards. There are Serviettes in all sizes. The lot includes many lovely sets of Napkins, with Cloths in various sizes to match. Fine Irish Huck Towels are here, too, as well as Embroidery and Handkerchief Linens. The prices are reasonable.

COME AND SEE THEM FOR YOURSELF.

New Colours in Fugi Silks

Bright reds, golden yellows, soft blues and many other shades are being continually added to our range of these popular Silks. The quality is the best. It's a wonder for dresses, waists, slips, undies and a dozen other uses. Price.. **98c**

A Bargain in White Dimity

A lot of mill ends bought at a low price and sold at a low price. The quality is the same as that of the cloths you have purchased at 35c yard. We're selling it at **20c**

The HALL Store

MARMORA NEWS

MARMORA, Sept. 10.—Mr. and Mrs. H. C. Barlow motored to Gananoque on Saturday and spent the week end there.

Miss Grace Crawford spent the holiday in Colborne.

Mr. J. Ditcham is taking a week's holiday in the Havelock district.

Mr. and Mrs. George Mantle and children, George and Rosie, spent Sunday with Mr. and Mrs. George Lee of Madoc township.

Miss Beatrice Callery is home from Vermont, where she completed her training as a nurse.

Deloro Junior Women's Institute met on Monday evening at the home of Miss Kathleen Doyle, where they spent a good session.

Miss Clara Burns returned to Detroit last Saturday.

Mr. Jack Bapty is again visiting at his home in Deloro.

Mr. Sandy Burrows of Belleville, was in town on Wednesday.

Mr. T. Braham is spending an holiday in Montreal.

According to the latest United States census, the great majority of children who work are not employed in manufacturing establishments, but are working on farms. The figures show th 87 per cent. of minors under the age of 14 engaged in gainful pursuits are engaged in agriculture, and of these nearly nine-tenths are working on the home farm.

PASTOR ADDRESSED MEMBERS OF W.M.S.

Rev. A. Poulter Talked of Lives of People Who Send Out Missioiaries.

BETHANY, Sept. 11.—On Tuesday afternoon the regular monthly meeting of the Women's Missionary Society of the United Church was held in the Sunday School room. The meeting, which was presided over by the president, Mrs. T. J. Jackson, was called to order by the use of the missionary watchword, prayer followed by Rev. R. Poulter After the reading of the minutes, roll call and business, a very interesting paper was given by Miss Sarah McMullen on "Importance of Individual Prayer Life." The watch tower was answered to by five heralds. Mr. Poulter, who was present for the first time since coming to this field, was asked by the president to address the meeting, which he did. He said that while listening to the former part of the programme the thought had come to him that a stream could not run higher than its source. He said that the missionaries often wondered if people lived the life here at home that they would wish them to live on their fields.

Mr. Poulter said: "We cannot expect other men and women to live better lives than we ourselves live and it is expected that we exhibit some of the spirit of self-sacrifice that our missionaries do who have given up home, loved ones and country, to carry the message of God's love and mercy to those who know it not." The missionaries do not find this an easy task in the present day when so many of their own countrymen trade in these countries and the foreigners to these people are practically one and the same people coming from the same Christian land, although in some cases their actions are entirely different. A great deal is depending on people in the present day, that they live their lives so perfect each day that there will be no difference in their lives and those of their missionaries."

Miss Maud Rodwell then gave a splendid reading on "The Stewardship of Life." Miss Lily Weatherult read a letter from Mrs. Lavell, Toronto, president of the board of managers. At the conclusion of the meeting the usual quarterly tea was served and a social time enjoyed, the proceeds from the tea were $14.

LAKEFIELD NEWS

LAKEFIELD, Sept. 11.—Messrs. J. E. Hoag and Frank Wilton, who are making the first transcontinental motorboat trip, arrived in the village on Friday evening, remaining till Saturday morning. Messrs. Hoag and Wilton were favorably impressed with Lakefield and were unstinted in their praise of the courtesy they received.

Mr. and Mrs. A. H. Clarke and family are visiting friends in Toronto.

Mrs. Wm. E. Gilman returned home on Friday from a prolonged visit to friends in the Western Provinces. Mrs. Gillman spent several weeks with her sister, Mrs. Blewett, in Summerland, B. C.

Mr. Chas. Lake is visiting friends in Toronto.

Miss Jean Ridpath has returned from a visit to friends in Campbellford and Cobourg.

Miss G. Kilborne, of Colebrook, was the guest of Miss Margaret Bissonette last week.

Miss Kathleen Simpson motored from Toronto on Saturday and will spend the week-end with her mother, Mrs. T. A. Simpson.

Miss Peggy Severn, of Winnipeg, is visiting Mrs. Cameron.

Miss Beatrice Junkin has returned from a visit to friends in Toronto.

Miss Margaret Richardson, who has been visiting friends in Toronto, has returned home.

Miss Hayden, who has been the guest of Mrs. Cameron for a few days, has returned to Toronto.

Mr. H. G. Simpson, manager of the Cedarvale branch of the Royal Bank, Toronto, was a week-end visitor to the village.

Mrs. Chas. Wear, of Windsor, is visiting her parents, Mr. and Mrs. Thos. Junkin.

Mr. C. C. Stenner spent last week in Toronto.

Mr. and Mrs. Carnegie, of Pittsburg, and Mrs. Golden, of Youngstown, Ohio, were guests of Mrs. P. Kennedy last week.

Mr. Ray Welbourn, of Hamilton, spent the week-end at his home in the village.

Misses Anna and Patricia Quigley and Master Phillip, who have been visiting their grandmother, Mrs. P. Kennedy, have returned to Toronto.

Mr. and Mrs. Sam. Trude and Master Harold are visiting friends in Detroit.

Mrs. S. Ridpath, of Toronto, is the guest of Mr. and Mrs. J. W. Ridpath.

Mrs. H. J. Sutton and Master Alex. are visiting friends in Toronto.

Mrs. Howard W. Wideman, of Toronto, is visiting her parents, Mr. and Mrs. Thos. Junkin.

Miss Mildred Bailey has returned to the village from Toronto where she spent the summer engaged on the Matriculation Board of the Department of Education.

Mr. Chas. Wear, of Windsor, was the guest of Mr. and Mrs. T. Junkin for the week-end.

Rev. and Mrs. Cox returned from Toronto on Saturday after a few days' visit.

Mr. Wm. A. Simpson, of Sudbury, is visiting in the village.

Mr. Sam. R. Sherin is spending his holidays with friends in Ottawa.

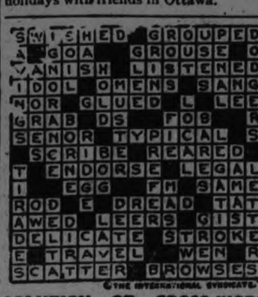

SOLUTION OF CROSS-WORD PUZZLE IN LAST ISSUE.

ONE MASTER ONLY.

Rev. P. Costello Urges Subjugation of All to Glory of God.

"No man can serve two masters" was the text of the sermon preached at the morning Masses at St. Peter's Cathedral on Sunday by Rev. P. Costello,

"Christ wanted to impress upon us," said the reverend speaker, "that we cannot serve Him and at the same time serve the world. Everything is created for man's use, but man is created for the service of God alone. There are many who go along making a god of the pleasures of the world and unmindful of prayer until adversity comes upon them. They who serve the things of the world shall not obtain the kingdom of God. They are given us to use in the proper way as stepping stones to eternal salvation. A man may store up a certain amount of worldly riches, but he must turn these riches to the service of God.

"A good Catholic may sometimes long for the riches of the world and yet wish to serve God as well, but he will either love the one master and hate the other, or support the one and despise the other. The motive should be always the glory of God. 'See ye first the kingdom of God and His justice, and all things else shall be added unto you.' Let our lives be practical Catholic lives. Let us make use of the things of the world to further God's honor and glory, offering all our daily works for His service, practising charity towards our neighbor, and not entering into the sins of the world, seeking for those fruits of the Spirit, joy, peace and patience, which are opposed to the fruits of the flesh."

BETHANY PERSONAS

BETHANY, Sept. 11.—A very quiet ceremony was solmenized in Lindsay on Saturday, Agust 29th, when Miss Lottie Freeman, of Franklin, was united in marriage to Mr. James Whitesides, by Rev. A. L. Brown. Directly after Mr. and Mrs. Whitesides left for Janetville, where the parents of the bride reside and where the wedding supper was partaken of. Mr. and Mrs. Whitesides intend making their home in this village, having taken residence in a house, near Mr. Walter Rowan.

Mr. and Mrs. Robert Dewell, of Oshawa, have been the guests of their niece, Mrs. W. L. Rowan, for a few days.

Mr. and Mrs. Walter Rowan and Miss Flo. Smith were in Toronto attending the exhibition for a few days, the latter part of the week. They also visited Niagara Falls.

Mr. Joseph Kelly, of Edmonton, Alta., is visiting his sisters at the old Kelly homestead, Cavan, and renewing old acquaintances in this village, after an absence of a number of years.

Messrs. Wm. McCartney, and Aubrey McCartney, of North Bay were spending the week end holiday at their home here.

Miss Violet Jackson was visiting her friend miss Elva Jackson in Monaghan, over the holiday.

Mrs. J. Davis was a visitor to Peterborough for several days last week.

Rev. and Mrs. A. Poulter were visitors to Toronto Exhibition for a few days the latter part of the week.

Mr. and Mrs. Otto Spencer were business visitors to Peterborough on Saturday.

Mr. and Mrs. Wilson, of Omemee, were guests of Mr. and Mrs. S. Jemison, over the week end.

Miss Belle Nugent, missionary from Satara, India, is making her last little visit with friends and relatives in this village before leaving for Boston, where she expects to remain for the next three months, before sailing for India in December.

Mr. and Mrs. Lloyd Kennedy were visitors to Peterborough on Saturday.

Miss Olive McGovern, of Peterboro' spent the week end holiday with Mr. and Mrs. Geo. Dainard.

Mr. and Mrs. Lloyd Staples and their friend, Mr. Todd, motored to Toronto, on Thursday, and spent several days attending the Exhibition.

Mr. and Mrs. Harry Hanna and daughter, Margaret, of Gelert, spent the holiday with their parents, Mr. and Mrs. Wm. Hanna.

Mrs. Richard Shaw and daughter, Iva, of Pontypool, were the guests of Mrs. Arnott, for a few days.

Messrs. P. C. Brown, W. A. Brown, Edward Swanson and Miss Hazel Swanson, motored to Toronto on Saturday to spend the holiday with friends and to attend the exhibition.

Miss Mary Kennedy, who has been visiting her sister, Mrs. Richard Johnston for some weeks, returned to her home in Toronto, on Saturday.

Mr. and Mrs. Leonard Driver and Mr. Robt. Saunders motored to Toronto on Sunday to attend the exhibition.

Mr. and Mrs. Anson Delong and daughter, Jean, of Trenton, and Mrs. Alfred Delong, of Peterborough, were in the village visiting friends over the holiday. They also visited Mr. Delong's sister, Mrs. Geo. Jones, at Franklin.

Mr. Johnston Fallis and family, of Peterborough, were guests of Mr. and Mrs. John Fallis, over the holiday.

The congregation of St. Paul's Anglican Church is planning to hold its annual harvest thanksgiving services in the near future.

Rally Service in connection with the United Church and Sunday school will be held on September 27th, when a special rally day programme will be given.

Owing to the rain all day Sunday, the village people kept closely to their various homes with the result that church services were very sparsely attended. Rev. A. Poulter, pastor of the United Church gave an excellent address on "The dignity of Labor." Taking for his text the portion of Scripture found in 1st Thessalonians, 4th chap. and 11 and 12 verses, "And that ye study to be quiet and to do your own business and to work with your own hands, as we commanded you, that ye may walk honestly toward them that are without, and that ye may have lack of nothing."

Mr. and Mrs. Faringworth, of Port Hope, spent the week end the guests of Mrs. Faringworth's parents, Mr. and Mrs. John Wake.

Mr. and Mrs. Wm. Rowan and son, Harold, of Millbrook, motored through the village on Monday morning en route to spend the day with their daughter, Mrs. Rev. Victor Walker, of Janetville.

Mr. and Mrs. Roland Hart of Lindsay were in the village visiting friends on Monday.

Mr. Geo. Twigg Shipped a carload of cattle on Monday.

Mr. Lloyd Lang shipped a carload of hogs on Monday, paying $13.50 per cwt.

Mrs. Arthur Flack and Mrs. John Sisson are in Toronto for a few days, attending the exhibition and visiting friends.

Mr. and Mrs. David Leach, of Peterborough, were in the village Labor Day, visiting friends.

Mr. and Mrs. Joe Stanley and babe, of Toronto, were guests of Mr. and Mrs. David Cairns on Labor Monday.

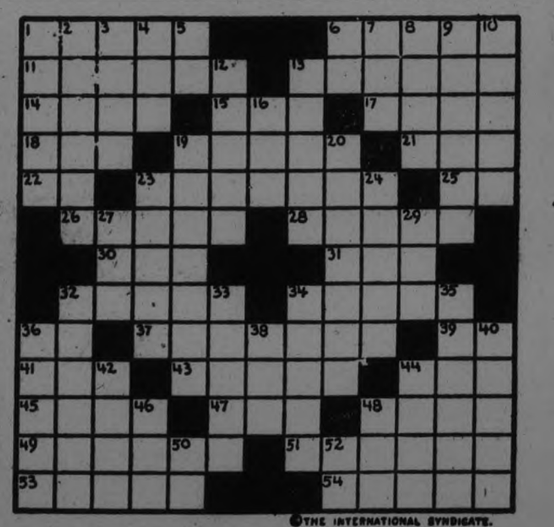

©THE INTERNATIONAL SYNDICATE.

HORIZONTAL

1–Musical entertainment
6–Injures
11–Growing dim
13–Soft
14–Discover
15–Consumed
17–Girl's name
18–Period
19–Encloses
21–Recline
22–Note of the scale
23–Feared
25–Province of Canada (abbr.)
26–Dismal
28–Rock
30–Consume
31–Bind
32–A month
34–Gold seeker
36–Conjunction
37–Sharpshooting
39–For example (Latin-abbr.)

HORIZONTAL (Cont.)

41–Prepare for war
43–Leaving
44–Mimic
45–Prophet
47–Weight without container
48–Ancient name of Ireland
49–Sends forth
51–Short, speedy race
53–Small table
54–So. American mountain chain

VERTICAL

1–Volunteer
2–Mated
3–Girl's name
4–Clear of
5–Article
6–Myself
7–Liquor
8–Wrongs
9–City in N. W. Illinois
10–Strikes

VERTICAL (Cont.)

12–Gazer
13–Sews
16–Beverage
19–Spellbinding
20–Environment
23–Sweet young things
24–Accomplishing
27–Corded fabric
29–Formerly
32–Stop
33–Savage beasts
34–Places where money is made
35–Lament
36–Spring in a desert
38–Dessert
40–Gentlemen (vulgar)
42–A broad, flat tableland
44–Parched
45–Go swiftly
48–Eagle
50–Man's name (familiar)
52–Dad

SUGGESTIONS FOR SOLVING CROSS-WORD PUZZLES

Start out by filling in the words of which you feel reasonably sure. These will give you a clue to other words crossing them, and they in turn to still others. A letter belongs in each white space, words starting at the numbered squares and running either horizontally or vertically or both.

The solution will appear in to-morrow's paper.

STORE HOURS—SATURDAYS, 9 A.M. TO 9.30 P.M., OTHER WEEK DAYS, 9 A.M. TO 5.30 P.M. PHONE 138—139 NEW FALL MERCHANDISE IN EVERY DEPARTMENT

ALL THAT'S NEW FOR FALL

AUTUMN which finds Nature in her gala dress puts a zest for new clothes into the heart of every woman. Have you felt the urge already? Then you'll be delighted with the costumes that have been assembled here from the best Parisian and American modistes.

A Flare in Fall Coats
Is the Newest Note

So different from last year! That's what makes these Fall Coats so interesting. Last year's Coat was slim and straight. This year's is slim but flaring, and much of the charm of these new models depends upon the subtlety with which slim lines are retained even though flares are featured. Patches of fur often accent circular side sections while shirred fronts bordered in fur are another smart diversion.

Back Flares for Newness

Shawl Collars ***Fur Patch Borders***

Curves and Flares Grace Autumn Frocks

There's a vitality and animation about these Autumn Frocks which is new and interesting. Analyzing it we find it arises from uneven hemlines, cascading draperies, graceful jabots and undulating flares—above all, flares! Flares which fall into rippling, curving lines.

Indeed, every Frock, whether of lustrous satin or rough sportsy woollen, has a fullness to its skirt that's new and charming. And so varied are the ways this fullness is achieved that the autumn mode never lacks interest. Every woman will be delighted with the Exposition Frocks.

Newest Gloves Have Frivolous Cuffs

Flares are contagious, it seems. Echoing the flares of the fall silhouettes, new Gloves indulge their cuffs in the most frivolous of flares, then embroider them in novel ways, **$3.25** to **$5.50.**

—Street Level.

Autumn Millinery Has a Parisian Accent

The chic that is Paris, that elusive perfection of line and color for which Paris is renowned, has been successfully captured in these new Hats for autumn. Others are just as truly Parisian in the smartness of a down-turned brim, the nonchalant placing of a pert feather garniture, the artful creasing of a debonair crown. Included are adorable Hats of velvet so soft and pliable as to seem like satin, Hats of velour in warm autumn shades, and of felt sometimes combined with velvet.

Fascinating New Fabrics

For the frock you wish to make yourself, lovely new Fabrics offer themselves as inspiration. If it's to be of formal mein here are stunning Velvet Brocaded Georgettes in superb color combinations and gorgeous Metal Cloths shot with brilliant tinsel. If it's for afternoon, a lustrous Satin or Flat Crepe in a wine red would be most alluring. And if it's for every hour of the day, there's nothing like Kasha, or one of the new Checked Worsteds —Street Level.

Autumn Whims in Footwear

A side gore is used to advantage in a beautifully patterned Pump of lightweight dull calf, featuring new cut pattern and Cuban heels. Price, **$10.00.**

Introducing Smardon Tarsal-Ease Shoes, an orthopedic Shoe of exceptional merit. Style combined with comfort. In stock in eight widths and sizes 3 to 9. If you have any foot troubles, see these Shoes demonstrated. **$11.00.**

Women's Black Suede Single Strap Dress Shoe, strap and trimming of fine dull calf, new last, fashionable heels and latest design. A real favorite among many at **$11.00.**

Black Satin Pump for dressy wear. Nothing more beautiful. Buckle over ine step, elastic gore, spike heels. Price, **$10.00.**

—Second Floor.

THE NEW "SHORT" GAUNTLET CUFF

Fabric Suede Gloves for Ladies

SPECIALLY PRICED SATURDAY

98c Pair

One of the new season's smartest Fabric Suede Gloves. Only wrist length, with silk embroidered widened back, double cuffs and contrast embroidered backs. Colors of greys, beavers and pongees. —Street Level.

"NIAGARA MAID" REGULAR $1.59

Pure Thread Silk Hose

SATURDAY'S BIG VALUE HOSIERY SELLING LEADER

99c Pair

Every pair "Niagara Maid," every pair pure thread silk, and every pair guaranteed perfect. Colors are black, Paris and nude, and nine o'clock buyers will find practically every size in each color. But come early.

—Street Level, First Circle.

What's New in Hose

Rose Marie, pansy, honeydew, taupe—don't they sound alluring? And in Silken Hose these new shades are just as charming as they sound. All the smart greys and rosy tans are favored by fashionable Hose this autumn.

Harvey Pointed Heel and Orient Supersilk at **$2.00** pair. —Street Level.

Dainty Sheer Handkerchiefs

For that final touch of perfection, a blossom-tinted 'Kerchief is the ideal accessory. Choose them here in fascinating new shapes resembling the petals of a flower. Of daintily sheer linen and voile, **25c, 35c and 50c.** —Street Level.

The GRESSMAN Limited

New Purses Are Colorful

Especially stunning is a flat Handbag of beige leather beautifully tooled and inlaid in color, **$6.95.**

Others come in tans and greys which exactly match the new gloves and hose, **$1.95** up.

—Street Level.

JUDGMENT IN HAVELOCK CASE

The decision of the Havelock Court of Revision is confirmed by Judge Huycke's judgment.

The following is the text of the judgment handed down by His Honor, Judge Huycke, in the appeal of Dr. Thompson against the mode of assessment of the village of Havelock as a whole and further with regard to his own assessment in particular and that of the Drs. Holdcroft.

These are assessment appeals made by Dr. Thompson of Havelock.

First, against his own assessment as being too high. Second, as against Dr. Donald Holdcroft, as being too low, and third, against Dr. J. Holdcroft as being too low.

Mr. Gordon, K.C. for appellant. Mr. Medd for the Village of Havelock and Holdcrofts, the Respondents, opposed the appeals.

These appeals were to some extent conducted along wrong lines, that is comparing these different properties with the assessment of other properties in the Village and their comparative values. Section 40 of the Assessment Act provides specifically that land must be assessed at its actual value and that buildings shall be assessed at the amount by which the value of the land is increased by the existence of the buildings thereon.

Dr. Thompson's assessment on his house is $200.00 for the land, $1900.00 for the building and $300.00 business assessment, a total of $2400.00. He complains that the assessment of the land is too high. From the evidence given, and there was a good deal of it, I conclude that the residence in question is worth the amount of the assessment in "actual value" and probably more. The assessment as to that must therefore stand.

Second, Dr. Donald Holdcroft's assessment is $100.00 for the land, $900.00 for the building, a total of $1000.00. The evidence was that it was sold some years ago at a forced sale for $950.00, though probably costing more to build originally. The weight of the evidence further shows that the actual value of the property is today about $1000.00, some putting it as high as $1200.00. The assessment of $1000.00 is I think reasonable and must be confirmed.

The third appeal is as to the residence of Dr. J. Holdcroft. His house like Dr. Thompson's, is used both as a residence and an office. The land is valued at $100.00, and the buildings at $3500.00, a total of $3600.00 assessment. In addition there is business assessment of $300.0.0 and for income $400.00.

Referring to the assessment of the residence, it is rather hard to determine its actual value. Incidentally it may be pointed out that value is the dominant factor in an assessment, and that section 69 which was referred to and relied upon allowing reference to the assessment of other properties is only incidental to Sec. 40 and can be used only in the absence of other evidence or as supplementary thereto to assist in forming a judgment as to the actual value.

There would seem to be little doubt that Dr. Holdcroft's house has cost considerable more than it is assessed at, but cost is not he criterion and is not necessary actual value. It was argued and much evidence was given to uphold the idea that the house is too expensive for the place and that it could not be sold for more than the assessment. If I accept the weight of evidence that idea must prevail and that the assessment is not unreasonable or improper. It will therefore stand.

No objection is taken as to the income assessment, but there is to the business assessment. Section Section 40, providing for the actual 10 of the Assessment Act, s.s. (f) applies and must so govern. The business assessment cannot be made arbitrarily, as the assessor in this case has done. Generally speaking for a physician the business assessment must be 50 per cent. of the assessed value of the land, but in the case where the building is used both as a residence and also as a place of business, the business assessment must be half of the above amount, or one quarter of the total land assessment. In this case therefore Dr. Holdcroft's business assessment should be $900.00 instead of $300.00 and Dr. Thompson's business assessment, now $300 should be placed at $525. The assessment will be amended accordingly.

E. C. Huycke, Judge.

Wood is one of the strongest substances in the world, but its strength lies in one direction only. A thin strip of wood cut with the grain will withstand about three times as heavy a pull as steel of equal weight.

At Mount Pleasant

MOUNT PLEASANT, Sept. 9.—Mr. and Mrs. Wm. Smith were business visitors to Peterborough on Saturday.

Mrs. T. C. Morden and daughter, Dorothy, returned to their home here on Saturday, after a week's visit with friends in Toronto.

Mr. and Mrs. Wm. Handley and Mr. and Mrs. Melville Handley, motored to Peterborough on Saturday.

Mr. Robt. Henderson is able to come out of the Nichol's Hospital and is convalescing at the home of Mr. and Mrs. Robt. Ruth.

Mr. Harry Jamieson was in Peterborough on Thursday, on business.

Mr. Herman McLean returned to Toronto on Monday, after spending the week end with his mother, Mrs. G. McLean.

Mr. John Handley's machine shop has been quite busy working on fruit cleaners. Two were shipped the past week to English factories preparing for the Christmas trade.

Mr. Lewis Race was in the village on Wednesday, on business.

S. S. No. 9, Emily, purposes building a new school in the near future.

On Wednesday, Sept, 2nd, Mr. and Mrs. Wm. Handley celebrated their fortieth wedding anniversary by a family re-union; those who were present: Mr. and Mrs. James Magee and family, Omemee; Mr. and Mrs. Wesley Casey and babe, Orange Corners; Mr. and Mrs. Melville Handley and family, Village; Mr. and Mrs. Wm. Langton, Village; Mrs. A. Henry and son, Elmer, Orange Corners, the former a sister of Mrs. Handley; Mr. and Mrs. Percy Handley and family of Orillia were unable to be present. Mr. and Mrs. Handley received many messages of good wishes.

Mr. Gordon McLean returned to Toronto, on Monday, after spending the week end holiday with his mother here, Mrs. G. McLean.

Mr. and Mrs. David Atcheson were business visitors to Peterborough on Saturday.

Mr. and Mrs. John Handley were guests at the home of Mr. and Mrs. Robt Ruth on Sunday.

Mr. Thos. Bradburn and daughter, Miss Edna Bradburn, Ebenezer, motored to the village on Friday on business.

Mr. and Mrs. Josh. Eggleston were visitors to Millbrook on Saturday evening.

Mrs. Ira Lowes and Mrs. John Handley motored to Peterborough Thursday morning.

Mr. Benjamin Johnston and son, of Fairmount, made a business trip to the village on Thursday evening.

Mrs. A. E. Best, Mrs. Thos. Best and Mervyn spent Saturday in Peterborough.

Mrs. Lois Winslow, Ida was in the village on Friday, teaching her class of music.

Miss Audrey Winslow, Ida, is visiting with her friend, Miss Gwendolyn Lough, over the week end.

Mr. Fred. Magee, Orange Corners, was a business visitor to the village on Thursday.

Mr. and Mrs. Hubert Gardiner motored to Toronto last week and attended the Canadian National Exhibition.

Messrs. Tom McCamus and Clare Winslow, called on friends in the village on Friday evening.

Mr. Isaac Fallis, Bethany, made a business trip to the village on Thursday.

Mr. T. Harkness and son, of Ida, were in the village on Friday.

Fall is Calling

The New Season's Modes in Their Various Correct Phases Are Given Their Official Introduction. Supreme Quality and Low Price Predominate.

See These New Fall Coats

Fashion Right in Every Detail - Generously Trimmed with Fur

The smartest of new fall models in Women's Coats. Fashioned in both straight and flare lines, from finest quality English materials. They are lined with satin de luxe. Trimmings are effected with generous fur collars and cuffs. Every new shade is represented. Sizes 16 to 42.

27.50

New Autumn Millinery

The new Hats are here in all their grandeur of style, with individuality as their keynote, expressing petite models of velour, velvet and felt, in the fascinating, alluring modes of all smart fashiondom. Every new brim, particularly introducing the new Pivate—off the face—design; also tiny to medium brims and the brimless back. High crowns are, of course, still the favorite, and you will see them here to please every conceivable fancy. Among the shades are oakwood, Epinard green, pansy, pencil blue, bracken brown, copper and bois de rose. Moderately priced from .....

$3.95 to $11.50

Coats That Interpret The Mode

You may select from copies of the smartest models from the fashion centres of the world without paying unreasonably high prices. These new modes feature the wrap and flare Coats. They are shown in French Suedine, marvellas, silvertones, duvetynes, woolalla and velours. Colors include Rembrandt, Bokhara, pansy, chukker, admiral, petunia, argent and black. Varied styles of charm and distinction await your inspection. Reasonably priced at, from .....

$35.00 to $85.00

New Wool Dresses for Cool Autumn Days

Dresses that fill the gap between summer silks and winter cloths. These new models are fashioned from fine qualities of Poiret twill and wool faille. Set-in pleats, embroidered collar and pockets, flare bottoms, braid trimmed, kick pleats and tailored models. The Balbriggan Frock, already very popular, is here in silk and wool or pure wool, in straight-line, one-piece styles. Many of the new shades are shown.

An Exposition and Sale of Beds and Bedding, Third Floor

Mattresses

A comfortable and rest-inducing Mattress is offered during this Exposition at a low figure. Fibre filled, encased in art ticking, deep roll edge. Sizes 4 feet and 4 feet 6 inches. During Sale only **$5.95**

Cotton Felt Mattresses

A Mattress that will give good satisfacion to the most critical. It is filled with No. 1 cotton felt and is encased in strong art ticking. Extra value, **$10.95**

Simmons' Bed Outfit

Consisting of Bed, Spring and Mattress and priced low. An All-Steel Bed in walnut finish, Cable Wire Spring and Cotton Felt Mattress. The Outfit complete for..... **$26.00**

Walnut Steel Beds

Two special numbers that are underpriced. Simmons' make, with 2-inch continuous posts and 1-inch fillers. Walnut finish. All sizes at **$11.95**
With cane panel $14.95

Novelty Silk and Wool Hose

Maker's imperfects of new Fall Silk and Wool Hose with novelty check designs in contrasting hue on ground colors in brown, natural, grey, fawn or clerical. All sizes. Imperfections are very slight. This quality in firsts sells at $2.00. On Sale Saturday at, pair..... **$1.25**

Balbriggan Jersey Cloth

Silk and Wool Balbriggan Jersey Cloth in a very good quality and much in demand for fall frocks. We have just received into stock three new shades which are very attractive. They are cocoa, poudre blue and pansy. 54 inches wide. Per yard..... **$3.50**
(Second Floor)

A Sale of Pearl Buttons

Many sizes and styles in Ocean Pearl Buttons on cards at a low price. We secured several cabinets in a special way at a liberal discount. There are smoked pearls as well as natural. Regular 15c to 25c card. Your choice for .....
10c or 6 for 45c

Black Farmer's Satin

Farmer's Satin with highly mercerized finish. A very durable weave, fast dye and 54 inches wide. Yard..... **98c**
(Second Floor)

Velveteen

Good quality English Velveteen, suitable for children's wear, millinery, etc. 21 inches wide. Good range of shades, including black, brown, pansy and grey. Per yard..... **95c**
(Second Floor)

Special Bargain Stock Pails

Here is a Special that should have a particular appeal to farmers. Large Stock Pails of heavy galvanized iron, rust proof, deep rim base, bale handle. Flare sides. Regular 95c value for..... **69c**

Strongly Made Wash Boards

Strongly constructed Wash Boards with Regular 75c line, Saturday..... **49c**

Table Tumblers

Clear glass Tumblers, with optic sides, star base cut, in grape design. Excellent for general use. Saturday only..... **6 for 25c**

Cut Glass Water Sets

Exceptional value for Saturday only. These Sets show a sharp reduction from regular value; consisting of 6 Tumblers and 1 Quart Jug, cut in grape or star design. Regular $2.25 value, for **$1.59**

Hair Brooms

"Durable" Floor Broom with handle; buffed blocks, straight handles and screw handles and screw thread. These Brooms are specially adapted for sweeping linoleums, Oilcloth, Hardwood Floors, etc. Special Value for Saturday **98c**

The Daisy Tin Tea Kettle

Two Dozen Only Daisy Tea Kettles, made from heavy sheet tin, seams well soldered; good pouring spout, and bail handle. Regular value 49c. Saturday Special, each **25c**

Shopping Basket

Three Dozen Only Shopping Baskets, in red, green and brown designs. Two strong handles, made from braided straw and two-inch splint. Regular value 95c each, Saturday, while they last, each **50c**

Floor Mops

Universal Floor Mops; triangular shape with padder im; oil ready for use. Complete with five foot handle. Regular $1.25 value, for..... **69c**

Cable Springs

Simmons' Springs with all-steel frame and cable wire. Guaranteed not to sag. Three sizes. Excellent value, **$6.95**

Printed Linoleums

Just received a shipment of new patterns in four-yard wide Linoleums. A design to suit every fancy. On display on 3rd Floor, sq. yard..... **$1.05**

Steamer Rugs

A one-day special in Pure Wool Travelling Rugs. They are a superior grade with lofty nap, plaid back and dark heather face. Snug and warm without being abnormally heavy. Sizes about 60 x 80. Sold in the regular way at $9.00 each. Saturday's price..... **$6.49**

College Serge

Pure Wool Serge, especially woven to withstand hard wear. Excellent for school or busniess frocks or for gym. bloomers Sheds the dust and will stay in pleats 54 inches wide. Yard.. **$1.69**
(Second Floor)

Inlaid Linoleum

Canadian-made Inlaid Linoleum in attractive block and tile patterns. Colors are stamped right through. 2 yards wide only. Sq. yard..... **$1.50**

Candies

For Saturday only. Fresh Jersey Milk Broken Chocolate, filled with Brazils, lb..... **39c**

THE J. C. TURNBULL CO. LTD.

TO LEND MONEY TO TOWNSHIP

Warkworth Hydro Can Let Council Have Part of Surplus.

TO BUILD TROUGH

(By a Staff Reporter)

WARKWORTH, Sept. 11—The Hydro Commission has relaxed somewhat the cast-iron regulations which bind this village in the matter of light and power and the local commission has been givenauthority to loan to the municipality of Percy all or any part of the surplus which has been accumulating ever since the service was installed about two years ago. This surplus now amounts to over $2,500 and the high tariff charged consumers for light is responsible for its existence.

Council Concurs

C. J. Boyce, a member of the local commission, called this matter to the attention of the Percy Council at its regular meeting Wednesday, and explained that the rate of interest charged for any loan would be 5 1-2 per cent. On motion of Deputy Reeve Nelson and Councillor Sykes, Reeve McCribbin and Treasurer Boyce were authorized to borrow from the commission money that might be required. It was felt that such an arrangement would benefit both parties to the contract as the commission would make a gain of 2 1-2 per cent over the interest earned if the money was kept in the bank and the township save on the interest chargs for loans.

Praise for Women's Institute

Mrs. W. E. Hermiston, president, Mrs. J. A. Sykes, vice president, and Mrs. C. Osborne, apepared as a delegation from the Women's Institute to ask permission to install on the road side near the cemetery a trough or some other receptacle to hold water that flows from a spring that was discovered when the foundation trench for the new vault was dug. The ladies said that the object was to have supply of water convenient for watering the flowers on the graves.

Reeve McCribbin informed the delegation that he had taken this matter up at a meeting of the Board of Health and that Health Officer Afmstrong had stated that there would be no objection to such action if a sign was put up informing the public that the water was not to be used for drinking purposes as it was liable to cause an outbreak of typhoid fever. The ladies agreed to follow these instructions and the permission sought was granted.

After the delegation had received Reeve McCribbin took occasion to remark that the Women's Institute is one of the best agencies in Percy Township for promoting the public welfare. It was organized the year before the breaking out of the Great War and all through the years of that conflict the members of the Institute were busy and comforts were sent regularly to the Percy boys overseas.

When the war was over the Institute took the lead in a movement which resulted in the building of the handsome community hall which was erected as a memorial to the soldiers who had fallen.

Their next public service, the Reeve said, was to hold entertainments for the purpose of raising money to build a vault the cemetery, something of which few places the size of Warkworth can boast. That vault, which cost $500, has been completed and paid for.

James Douglas, a former Percy Township resident, who is now with the Quaker Oats Company of Chicago, while on a visit to his former home last summer, heard of the good works the members of the Institute were performing and made them a liberal donation.

In Their Own Light

George Greer, suprintendent of County roads, dropped into the meeting to negotiate for the sale to the township of the superstructure of the old bridge which is being replaced by a ne wone at the foot of the hill on the Norham road. The Council can use the old material for replacing wooden bridges on township roads. Reeve McCribbin was given power to act in this matter.

Superintendent Greer stated that in his opinion the township is standing in its own light by refusing to abolish statute labor, thereby losing the liberal grants which the Province makes to all municipalities that have adopted the new system.

Oiling the Streets

A. C. Twiddy, representing the village asked for a grant of $4 for oiling the streets and this was allowed. It was only half of the grant made by the Council last year as a new kind of liquid for laying dust had been used.

A Bill Disallowed

A bill amounting to $32.55 for repairs to the Community Hall was left unpaid on motion of Councillors Laver and Sykes, as it was held that the expenditure had been ordered without authority by W. A. Kelly a member of the Community Hall Board. Reeve McCribbin is chairman of that Board and at its next meeting this matter will be ventilated.

The Council will meet again on Monday, October 5. The only absentee yesterday was Councillor Poole who was attending the Toronto Exhibition.

DRUNKENNESS ARRESTS SET RECORD IN BOSTON

BOSTON, Sept. 11.— Police officials said to-day that the 593 arrests for drunkenness made in this city from Saturday night until early Tuesday morning, constituted a record exceeding the number for any similar period before or since prohibition. All but 104 were released on probation.

OMEMEE PERSONALS.

OMEMEE, Sept. 10. — Mr. and Mrs. Glass, Mrs. Thomas Rehill, Miss Ethel Rehill, and Messrs. Harold Rehill and George Nichols were the guests of Mr. and Mrs. T. J. Parsons on Monday.

Mr. and Mrs. William McQuade visited the latter's sister, Mrs. Grey, of Orono, on Sunday.

Misses Daisy, Emily and Clara Cornwall spent Thursday with Miss E. McCrea, of Lindsay.

Miss Grace Bensh, of Lindsay, was the guest of Mrs. William Rehill over Sunday.

Mrs. Lorne Howell and children left this week for their home in Ford after spending a month with her parents, Reeve I. H. and Mrs. Fee.

Mr. and Mrs. L. McGauhey, of Lindsay, visited the latter's parents, Mr. and Mrs. L. Windrim, this week.

Mr. and Mrs. Eugene Milling, of Stirling, Mrs. D. Balfour and Mrs. Moore, of Lindsay, were the guests of Mr. and Mrs. R. Poast on Thursday.

Mrs. W. Thorne, of Peterboro, is the guest of Mr. and Mrs. Hiram Corneil.

Messrs. R. Tate and F. Marsh were visitors to Toronto on Labor Day.,

Dr. H. and Mrs. Irvine, of Lindsay, visited Mr. and Mrs. William Earle last week.

Mrs. P. H. Coad left on Friday for London and Chicago, where she will spend a few days with her brother and sister before returning to her home in Saskatoon.

Mr. Norman Holden, of Toronto, spent the week-end in town, renewing old acquaintances.

Mr. Bert Mallory, of Detroit, visited his mother in town last week.

Mr. Musgrove, of Toronto, spent the holiday with his wife and daughter, Mrs. E. W. Rowland.

Mr. and Mrs. W. Montgomery and children, of Peterboro, visited her parents, Mr. and Mrs. Leith Laidley, on Monday.

Mr. and Mrs. H. G. McGinness and two children attended the C.N.E. in Toronto this week.

Mr. Charles Godfrey has returned to his home in Saskatchewan, after visiting his sister, Mrs. W. Evans.

Messrs. E. Mead, Percy Magill, J. Square and J. Mead spent Sunday with Mr. and Mrs. P. Parsons at Fee's Landing.

Mr. and Mrs. S. T. Wilson visited friends at Bethany on Sunday.

Mr. and Mrs. Parker and daughter spent Monday with their son, Mr. Fred. Parker.

Mr. Fred. Corneil, of Quebec, is home for a few days to attend the Wansborough-Corneil nuptials.

Mr. and Mrs. E. H. Mitchell and daughter, Miss Emily, motored to Toronto on Saturday. Mrs. F. Clemett accompanied them as far as Newcastle, where she visited Rev. Mr. and Mrs. James.

Mr. and Mrs. Hubert Gardiner and daughter, Miss Verna, attended the C.N.E. in Toronto on Friday.

Miss L. Curry was a visitor to Peterboro on Friday.

Rev. E. W. Rowland and Harry Lamb, who was appointed as representative elder from the United Church, attended the first meeting of Presbytery in Lindsay.

Mr. and Mrs. F. Clemett, Messrs. Wilbert and Noble Clemett visited Mr. and Mrs. Elmer Shaw, of Bowmanville, on Sunday.

Miss S. Millars, of Toronto, spent the week-end with Mrs. Cecil Corneil, and while in town called on a number of her old friends.

Mr. and Mrs. L. A. Southworth and daughter spent a few days in Toronto last week.

Mr. T. J. Parsons spent the week-end in Toronto and attended the C.N.E.

Mrs. Agnes Johnston left last week for Toronto and Hamilton, where she will pay a short visit.

Mr. and Mrs. William Evans are in Toronto this week to attend a wedding.

Mr. Bert Mitchell, of Rochester, is spending a few days with Mr. and Mrs. Charles Ivory.

Mr. Herbert Norton went to Toronto on Tuesday to meet his sisters, whom he hasn't seen for several years.

Dr. G. N. and Mrs. Earle and Mrs. Potts visited friends at Pleasant Point on Friday.

Mrs. (Rev.) Herrington, of Warsaw, was the guest of Mrs. E. Bradburn on Tuesday.

Mr. and Mrs. Henry Nugent have returned home, after spending the past three weeks with their son, Mr. F. C. Nugent.

Rev. J. W. H. Smyth, of Wellington, an old Omemee boy, occupied the pulpit in the United Church on Sunday morning.

The A.Y.P.A. of Christ Church held a very successful corn boil at Fee's Landing on Friday evening.

CAMPBELLFORD NEWS.

CAMPBELLFORD, Sept. 11. — Mrs. K. C. Weedin of Elizabeth, N. J., who has been visiting her brother, Mr. J. Nesbitt, Front street, has left for home. Mr. and Mrs. Nesbitt motored with her as far as Montreal and the city of Quebec, having a very pleasant trip.

Mrs. J. D. Fail of Toronto is visiting her brother, Mr. J. Nesbitt, Front street.

Mr. and Mrs. Alan Haw were visiting Mrs. Clinton McComb of Marmora over the holiday.

Mr. J. B. Todd of Victoria, B. C., and Mrs. Annie Tait, Toronto, are visiting their sister, Mrs. Duncan Clark, Front street. Mr. Todd is a former resident of Seymour, but for some years has been living in British Columbia.

HAVANA POLICE TRAIL FLIRTS

HAVANA, Sept. 11. — (Associated Press.)—Cuban gallants can no longer whisper salutations to the beauties who attract their eyes on the streets of Havana.

Secretary of Interior Rogerio Zayas Bazan has issued orders to the police to arrest men annoying women on the streets. Plain clothes men were assigned to the task of clearing the streets of these men, who, the police say, are a small, but troublesome minority.

WOMEN'S PAGE

SOCIETY

Items for the Society Column must be received before 1 o'clock daily. Telephone numbers 1600 and 1601.

Dr. J. M. O'Brien and Miss Margaret O'Brien left yesterday on a fortnight's motor trip, to visit friends in Toronto and other points.

* * *

Mrs. Fred. Jones and daughter, Maude, of Whitby, are visiting the former's sister, Miss Florence Green, at the Y.W.C.A.

* * *

Dr. and Mrs. Wm. D. Scott announce the engagement of their only daughter, Florence Louise, to Mr. Alexander Roberts, Jr., of Toronto, second son of Mr. and Mrs. Alexander Roberts,- Dumbarton, Scotland, the marriage to take place early in October.

* * *

Mrs. Isaac Sage and Mrs. Fred. Armstrong have returned home after spending the past week visiting the former's daughters in Toronto and also attending the Canadian National Exhibition.

* * *

Miss Hazel Davidson held a miscellaneous shower last evening at her home, 857 Water Street, in honor of Miss Daisy E. Chambers, whose marriage is to take place next week. A very enjoyable evening was spent. Miss Chambers received a number of useful and beautiful gifts.

* * *

Mr. and Mrs. J. Hunter and little sons, Harold and Alan, are visiting Mrs. Hunter's cousin, Mrs. J. H. Kimberley, Bolivar Street. Mr. Hunter has been with the Anglican Mission for twenty years in work in Shantung Province, China.

* * *

Miss Alma Fontaine entertained the C.P.C. office staff at her cottage, Sandy Point, at a dance and corn roast last night.

* * *

Mrs. A. J. MacPherson, Patterson Street, has returned home from St. Joseph's Hospital, where she recently underwent an operation.

LAURA SECORD PRESENTS ROSES

150th Anniversary of Birth of Famous Heroine.

Sunday being the 150th anniversary of the birth of Laura Secord, heroine of Beaver Dams, a rose will be presented to every customer of Laura Secord Candy Shops to-morrow. Each shop will be specially decorated with roses for the occasion.

Laura Secord gained fame during the War of 1812 by conveying, at the risk of her life, a message of warning to Colonel Fitzgibbon of the enemy's intentions and plans at the battle of Beaver Dams. Due to her heroic efforts the enemy was frustrated and the Canadians gained the day. Her heroism has been commemorated in many ways, chief of which being a monument at Queenston Heights.

1d-61-2055.

MUSICAL RIDE BY THE LANCERS

Another Feature for the Exhibition—Performance Every Night.

Twenty members of the Third Prince of Wales' Dragoons in charge of Sergt.-Major Playford, will give a musical ride each evening of the Exhibition in front of the grand stand. They are practising each night, going through all the manoeuvres, and their performance will no doubt be greatly appreciated by the crowds.

CAMPBELL CHOSEN LIBERAL CANDIDATE

Moffatt Man Will Contest Halton County in Federal Election.

MILTON, Sept. 11 (Canadian Press).—At the Liberal convention held yesterday afternoon here, Duncan Campbell, of Moffatt, an exwarden of Halton County, was unanimously chosen as Liberal candidate to contest Halton County in the general elections.

WILSON'S FLY PADS

Kill them all, and the germs too. 10c a packet at Druggists, Grocers and General Stores.

COLLEGE COMFORTS

By Annette Bradshaw

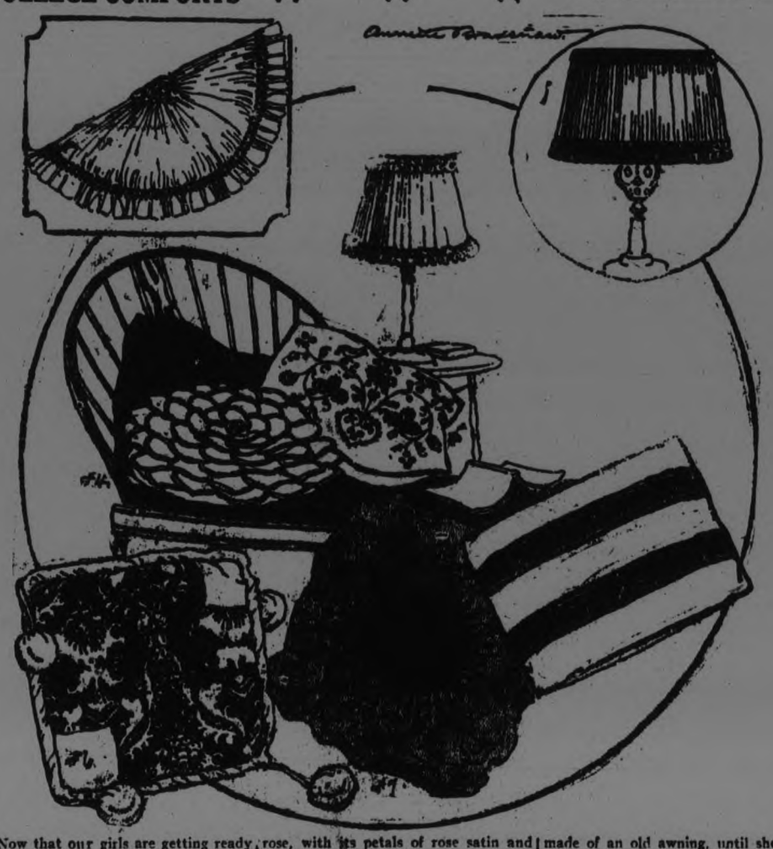

Now that our girls are getting ready to break away from home and enter or re-enter college life, we feel that we want them to have something to keep them comfortable and happy, for a contented mind and a few material comforts make for better study and higher honors.

Cushions, of course, are always welcome. Some of the most adorable ones I have seen are pictured above.

Number one was a "tuck pillow" of black taffeta and little gold roses. Just the thing to tuck away behind a tired head when cramming for an exam.

Number four looks like an enormous rose, with its petals of rose satin and a center of a French rose in the most wonderful gold satin.

Number five is one of the sturdy, practical black satin pillows with its quaint Czecho-Slovakian embroidery in brilliant colors.

Number six is almost too exquisite to use, with its center of rose and silver brocade, with the two cunning corners of silver cloth and the silver cording, cornered with an adorably puffy ball of the silver cloth.

Number seven is of changeable taffeta, black and gold, with a center of plained gold braid.

Number eight one might think was made of an old awning, until she discovers that it is of striped upholstery taffeta in French blue and gold.

As to the lamp shades. One mother solved this problem by making them very simply of shirred silk, either plain or veiled with georgette, with a puffing at the top and bottom, or else a tiny ruffle of some contrasting material. Then, instead of sewing them to the frames, she ran a casing top and bottom through which she ran silk elastic. It was an easy matter for Daughter to buy a frame and slip the silk cover over it, instead of packing the wire frame and running the danger of having it "squashed."

A FASHION MODEL'S DIARY

By Grace Thorneliffe

A WOOLEN SPORTS FROCK IN THE BOIS DE ROSE SHADE

"Two-piece frocks seem to be the last cry," Gaby commented as I entered the manikins' room.

Gaby was standing in the middle of the room garbed in a lovely sports

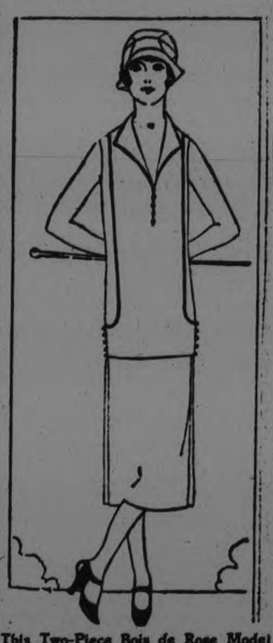

This Two-Piece Bois de Rose Model Is Designed for Sports.

model, preparatory to going out and showing it for a client.

"What a perfectly stunning outfit!" I remarked.

"I think so, too," agreed Gaby, strutting up and down before the mirror.

"That is the new bois de rose shade epdorsed by Paris, is it not?" I asked, eager to show the knowledge of the smart new color which I had recently gleaned from Madame.

"It's none other," Gaby answered. She gave another glance in the mirror and asked:

"Don't you think the tint of it nude with a little red in it, is very becoming to me?"

"I do," I replied with a smile. "But I think you had better get on out and model it for your waiting client."

"Oh, she's talking with Madame and is in no hurry at all," Gaby assured me.

"I think she just comes and buys dresses to amuse herself, anyway," I ventured, for I had seen the client when I came through the salon, and knew that she came often and bought much.

"Sure," Gaby answered. "She has too much money."

Then Gaby adjusted the little bois de rose velvet hat she was wearing and sauntered out.

I found an excuse to go out soon after her, to see how the client was receiving the new frock.

She had asked Gaby to come over so she could have a good look. She examined it, and said to Madame:

"How effective that brown binding is with the soft shade of the frock."

"I think they're very effective together," Madame answered. Then she added:

"If you need a sports frock, you couldn't do better than to get this two-piece woolen model. Two-piece things are all the rage, you know."

"I like it, and I like the matching velvet hat," the client said.

"Frenchwomen, this season, are leaving no stone unturned to have their hats match their frocks exactly," Madame assured her.

The sale was made, and Gaby returned to the manikins' room well pleased with her job.

BYNG'S BIRTHDAY.

Governor-General is 63 Today—Spending Day Quietly.

OTTAWA, Sept. 11 (Canadian Press).—His Excellency the Governor General, Lord Byng of Vimy, is spending his 63rd birthday quietly at Rideau Hall today.

FAMOUS JEWELS

By Barbara Bayne

THE EVIL SPIRIT OF THE "HOPE" BLUE DIAMOND

From earliest times diamonds have always been associated with human success and prosperity, and whether they have glorified a god, magnified a monarch, or adorned a beloved, the possession of them has been accepted as signifying power. The "King of Jewels" has always fascinated all men.

There is one diamond, however, which is never associated, in any manner, with happiness or success. It is the "Hope" blue diamond—the gem with a curse.

It was brought from India in 1642 by Tavernier. In its rough state it weighed 112¼ carats. In 1668 he sold it to Louis XIV, who had it cut. This reduced its weight to 67-1-8 carats. One cleavage, weighing 13-3-4 carats was in the collection of the Duke of Brunswick. The other cleavage of 1 carat was evidently lost.

When King Louis XIV decked himself out with jewels estimated at 12,000,000 pounds, he wore the famous blue diamond round his neck.

After the fall of the empire, when the crown jewels were stolen from the Garde-Meuble in 1792, many were recovered. But the blue diamond completely vanished. Then, in 1830 there appeared in the hands of a London dealer a sapphire blue gem apparently without a history. It was sold to Henry Thomas Hope for 18,000 pounds.

Without a doubt the "Hope Blue" as it became known, is identical with that worn by Louis XIV.

A New York jeweler purchased it from a London dealer. But apparently no one in America wanted it at his price, 60,000 pounds, and it finally went back to France, the property of M. Jacques Colot. He sold it to a Russian, Prince Kanitovski. The Prince lent it to an actress and the first night she wore it at the Folies Bergeres he shot her from a box. A few days late he was stabbed by revolutionists. Colot its former owner, went mad and committed suicide.

The Sketch Shows the "Hope" Diamond as May Yohe r Were It.

The diamond sustained its tradition of disaster, in the hands of its next owner. This was a Mr. Habid, who in 1909 went down with the French liner, La Seyne. Although he had disposed of the stone, people believed its evil spirit was still at work.

ADVICE TO GIRLS

By Annie Laurie

DEAR ANNIE LAURIE:

We are two young girls, both seventeen years of age, who desire some of your timely advice. We do not keep company with an steadies but go out with four or five young men a week. Do you think this is too many. We allow them to put their arms around us, and give us an occasional kiss. We do not think this wrong, do you?

We dress fashionable, roll our stockings, use powder, and a little rouge, but do not go to extremes. We are both real pretty and a nice height, and intend to marry some one worthy of us. These parlour sheiks whom one reads so much of are detested by us, as well as by the majority of the people, but we like to see young men dress stylish with the odd bit of brilliantine.

Recently we went out with two tourists who treated us royally. Oh! if only all boys were like these two young tourists young girls like ourselves would have no trouble in getting suitable mates. Do you think we always will think so highly of them. Are we too young to think seriously of marriage.

PERFECT DARLINGS.

P. S.: Please answer as soon as possible as we are leaving for the States and would like to know your advice.

PERFECT DARLINGS: As you both appear to be perfectly satisfied with yourselves in your present condition, it would seem somewhat foolish for me to try and give you any advice with regard to your affairs. At seventeen years of age, a visiting list of four or five a week appears a generous portion, especially if each one of them is allowed to "pet". If you intend to marry someone "worthy of you", it might be as well to draw the line on so much promiscuous affection. No, it is quite likely that you may not always think so highly of the visiting young men who treat you "royally."

DEAR ANNIE LAURIE:

I am a pretty young girl in my 'teens only my face is covered with freckles and I can't afford to buy cream. So please, dear Annie Laurie, tell me what to do. And oblige,

I LOVE ME.

I LOVE ME: Why not resign yourself to fate, and forget the freckles until such time as your finances permit of lotions that will help to remove them. If you are a pretty young girl, why worry? Many a short story writer enthuses over the "powder of golden freckles" that bridges his heroine's nose.

WEDDING BELLS.

RUTHERFORD—GILLESPIE

WARKWORTH, Sept. 11.—On September 5, at 3 o'clock, a very pretty wedding took place at the home of Mr. and Mrs. Wm. Gillespie, Grafton, when their daughter, Lulu, was united in marriage to Mr. Gordon Rutherford, son of Mr. and Mrs. Alex. Rutherford, Colborne.

The bride, who was given in marriage by her father, looked lovely in a gown of shrimp georgette with silver and white bead trimming. She carried a shower bouquet. Little Norma Bell, niece of the bride, was flower girl and carried a basket of pink and white asters. The bridal couple stood beneath an arch of evergreens decorated with pink and white flowers.

The ceremony was performed by Rev. Mr. Moyer, Grafton.

The wedding music was played by Mrs. Evan Kanans of Rochester, sister of the bride.

During the signing of the register, Miss Laurel Arkil of Castleton sang "The World is Waiting for the Sunrise." After the ceremony a dainty luncheon was served to about fifty guests on the spacious verandah, which was decorated with evergreens and flowers.

The bride received many beautiful gifts of cut glass and silver. The groom's gift to the bride was a green gold pin set with a diamond and two whole pearls.

Mr. and Mrs. Rutherford left on a motor trip east, crossing at Ogdensburg and returning through the Green and White Mountains and crossing again at Niagara.

The bride's travelling costume was an ensemble suit of navy poiret twill and choker of red fox. On their return they will reside near Colborne.

Tintex
TINTS AS YOU RINSE
30 Tints and Colors
At all Drug Counters
Tints & Dyes ANYTHING

Great Britain owes her position in the world of commerce and industry, which means her financial status in the world, to coal more than to anything else. If beneath her soil she had possessed as much gold as Australia, or California, or South Africa, it would not have availed her nearly as much as her wealth in "black diamonds."

ARE YOU?
OF COURSE YOU ARE GOING TO HEAR AL. SWEET AND HIS CHICAGO SINGING BAND AT THE PETERBOROUGH EXHIBITION, SEPTEMBER 15-19.
12d64-1027

Plantol Soap
An Exquisite Toilet Soap
A toilet soap made only from plant fruit and flower oils.
Highest quality at a popular price ~~ Ten cents a cake. For sale everywhere in Canada.
LEVER BROTHERS LIMITED TORONTO.

ONCE UPON A TIME — THE GIANT'S THREE GOLDEN HAIRS III — by W. J. ENRIGHT.

ONCE UPON A TIME — THE GIANT'S THREE GOLDEN HAIRS III — by W. J. ENRIGHT.

BLINDFOLDED MAN TO DRIVE PETERBORO STREETS SATURDAY

ALL ARE INVITED
See Route and Time Of Stops Later.

FRANCOIS Will Perform Phenomenal Feats on Downtown Streets before the gaze of the assembled multitude—Driving, Parking in front of Stores, handling the car safely and surely, though blindfolded.

AUTO TIRES

Our Last Big Sale for this Season

Of Auto Tires and Tubes, will be held during Peterborough's Exhibition week. You will need Tires some time this fall, and will make no mistake in buying them during this sale. Some of our big values are:

29 x 4.40 Full Balloons $10.95
31 x 4.40 Balloon (fits 30 x 3½ rim) $12.95
31 x 4, 32 x 4 and 33 x 4 Tubes $2.00
32 x 4½, 33 x 4½ and 34 x 4½ Tubes $2.50
Champion X Spark Plugs ..... .65
Spot Lights $2.00, Pumps $1.35, Bicycle Tires $1.39

You are welcome to make this Store your headquarters while in the city.

'Phone 968 **J. W. WATSON** Open Evenings
PETERBORO'S LARGEST RETAIL DEALER

MANSLAUGHTER

IS WHAT A CORONER'S JURY WILL SAY? NO, BECAUSE "FRANCOIS" CAN'T GO WRONG AT THE WHEEL OF A

CHEVROLET

DON'T MISS THE SENSATION OF A LIFETIME, BUT SEE THE POSSIBLE IMPOSSIBILITY, SATURDAY, SEPT. 12TH, a.m., WHEN

"FRANCOIS"

will allow a committee of local men to pack his eyes with cotton and seal them with adhesive tape, then tie six thicknesses of bandage over his eyes; he will then drive for one hour in that condition, through the heaviest traffic, in the World's Easiest Riding Car, a CHEVROLET, at break-neck speed, throughout the entire business district.

FRANCOIS HAS CHOSEN THE CHEVROLET BECAUSE IT IS SAFEST TO DRIVE, EASIEST TO HANDLE, AND HAS MORE POWER.

This will be the biggest and most sensational death-defying feat ever seen in this city, and thousands will see it. Will you?

ROUTE OF TRAVEL—Starting at the Chevrolet Garage, 390 Water street, north to Smith street, west to George street, south on George street to C.P.R. Station, then on George to Charlotte street, west on Charlotte to Monaghan road and back to Water street. He stops en route at stores and curb to address the crowd and to make purchases.

CHEVROLET FURNISHED FOR FRANCOIS BY THE

Chevrolet Garage

THE CAR FOR ECONOMICAL TRANSPORTATION
390 WATER STREET PHONE 1347

ROYAL

THREE BIG DAYS
THUR. 24th FRI. 25th SAT. 26th

FRANCOIS' WONDER SHOW

MAGIC — MYSTERY — MIRTH

The Great Francois
Demonstrations in Telepathy, Mental Suggestion —Hypnotism.

Resista
Only 90 Pounds and the Strongest Man Cannot Lift Her!

Evelyn H. Braithwaite
Dramatic Soprano.

Jas. Esplin
Scotch Comedian and Monologist.

Miss Decker
Hynotic Subject—Trance Medium.

5 - BIG ACTS - 5
EVERY MATINEE EVERY NIGHT
Read This Advertisement Over Again, and Remember—Remember the Dates.
YEP! IT'S THE ROYAL

PROGRESS MADE BY BOY SCOUTS

Reports to Annual Meeting of Local Association Are Encouraging.

FINANCES GOOD

All the officers of the Peterborough Boy Scout Association took a step up at the annual meeting in the Council chamber last night. Mayor Turner, who has been president, succeeds W. Deane Tyrer, as District Commissioner. The other officers are: Fred Roy, President; Rev. Paul Costello, first vice-president; J. John, second vice-president, George Robertson, secretary-treasurer, and executive members A. Mowat and Rev. J. D. Paterson.

Reports were read by the secretary, showing the finances of the Association to be in good shape, and the work to have been efficiently carried out.

Frank C. Irwin, executive secretary of the Provincial Association, was present and addressed the members, speaking particularly on the value of linking the work with churches or other existing organizations.

Bentley Walker reported for the scoutmasters on the question of work being done by the scouts at the Peterborough Industrial Exhibition and the necessity of a training course and winter quarters.

The secretary's report is as follows:

The first meeting was held August 20th, 1924, and altogether twelve meetings were held during the year. The second Tuesday in each month was set apart for the metings, which have been held in the City Hall.

Commissioner Tyrer instituted and conducted a Gillwell Course of Training for Scoutmasters in the Chamber of Commerce during the winter months. He also instituted and conducted Friday evening classes in the Market Hall for training of Patrols and Patrol leaders. The Commissioner put a large amount of time and effort into these training classes, and it is expected activities in Peterborough founded on these special classes of instruction will form a foundation, on which the movement will build and grow. Too much praise cannot be given Mr. Tyrer for his unceasing efforts to do anything and everything possible to encourage the spread of scouting.

We received an invitation from Provincial Headquarters to send a representative to Ebor Park Gillwell Training Course, and the Association selected Clarence Corbett to represent Pterborough.

The Boy Scouts' Camp was instituted August 22nd to 29th which was a success.

Reports will be received from other committees dealing with finance and property. During the year the sum of $438.51, in cash has been received, with expenditures of $409.61, leaving a balance in the treasury of $28.90. We accepted the responsibility of raising $50.00 towards the maintenance of Provincial headquarters, and this money is due and payable October 1st.

Citizens generally have contributed funds or materials very generously to carry on the work, and to those who so contributed, we owe thanks, as they made the work possible.

All of which is respectfully submitted.

J. John, secretary.

Statement of receipts and disbursements for period Sept. 1st, 1924, to July 31st, 1925:

Receipts

From Vimy Ridge Troop	$ 31.07
Donations	377.50
Sale of Supplies	27.00
Bank Interest	.35
Refund C. Corbett	2.50
	$438.51

Disbursements

For Poles, supplies and equipment	$164.40
Supplies and Literature from Prov. Council	165.33
Rent of Market Hall	43.00
Printing, Postage and Stationery	13.88
Travelling Expenses including convention	23.00
Balance being cash in Dominion Bank	28.90
	$438.51

Certified Correct, E. Lawrie, F.C.A.

C.N.R. EARNINGS UP

Increase of Ten P.C. Over Same Week in in 1924.

MONTREAL, Sept. 10. — The gross earnings of the Canadian National Railways for the week ending September 7, 1925 have been $4,450,379.00, being an increase of $407,670.00, or 10 per cent. over the corresponding week of 1924.

The gross earnings of the Canadian National Railways from Jan. 1 to Sept. 7, 1925, were: $151,112,276.00, a decrease of $6,103,499.00, as compared with the corresponding period of 1924.

CATTLE KILLED.

Farmer Near Smiths Falls Lost Six Animals, All Insured.

SMITH'S FALLS, Ont., Sept. 11. —(Canadian Press).—Five cows and a bull were struck by lightning and killed on Joseph Porter's farm, four miles from here, in a severe electric storm early this morning. The stock was insured.

FRANCOIS' FIRST STOP WILL BE AT

Jack Primeau's

High-Class Gent's Clothing Establishment
140 HUNTER ST.

HERE HE WILL LEAVE THE AUTOMOBILE, ENTER THE STORE, MAKE A PURCHASE AND DEMONSTRATE THE POWERS OF MENTAL TELEPATHY. BE SURE AND BE THERE TO SEE AND HEAR HIM. HE KNOWS FROM GENERAL REPORT THAT ONLY THE BEST IN MEN'S CLOTHING AND FURNISHINGS ARE KEPT IN STOCK.

FUTURE BRIGHT JAPANESE TRADE

Increased Exports of Raw Silk—More Cotton Sent Abroad.

TOKYO, Sept. 11. — While Japanese trade conditions during the first half of the present year were not all that had been hoped for, and the industrial situation just now is extremely bad, the authorities, in the official report of the Department of Commerce and Industry, state that no pessimism need be entertained for the future. The report shows that during the six months 22 articles out of 30 chief exports of the country increased in value over the corresponding period of last year and only eight articles decreased in value.

The report states that raw silk valued at 334,845,000 yen exported during the first half of this year shows an increase of 70,913,000 yen over the corresponding period of last year. Cotton cloth exports totaled 199,647,000 yen, an increase over the corresponding period of last year of 46,385,000 yen.

Among exports which decreased in value from the corresponding period of last year are counted silk fabrics, which totalled 53,718,000 yen so far this year, a decrease of 5,040,000 yen from the year before. Silk waste and floss silk exports totaled 11,150,000 yen this year, showing a decrease of 1,284,000 yen from 1924. Marine products, machinery, beans, buttons, iron, and beer also decreased in export value.

As to import, the first half of this year witnessed an increase of 14 articles out of 30, compared with the corresponding period of last year, and 16 articles showed a decrease in value. Among the imports with increased in value are raw cotton, totaling 601,070,000 yen, showing a rise of 56.20 per cent. or 216,568,000 yen, over 384,502,000 yen of the corresponding period of last year. Wool imports totaled 84,635,000 yen during the first half of this year, an increase of 43.70 per cent. or 25,728,000 yen over a year before. Woolen fabric imports this year totaled 35,050,000, an increase of 8,421,000 yen over a year before. Rice and bran imports totaled 65,796,000 yen this year, an increase of 64.40 per cent., or 25,587,000 yen, over the corresponding period of last year. Beans, bean cake and crude sugar imports also increased in their volumes and value.

The fluctuation in imports is far larger than the increase or decrease in exports, which is responsible for the adverse trade balance. Silk exports were favorable this year, due to the continued active demand for this class of goods in the United States, and cotton fabrics and yarn exports were also supported well, despite the recent anti-foreign agitation in Shanghai and other parts of China.

MARMORA DOG WINS.

Earl Brown's Boston Terrier Swept Class at Toronto.

MARMORA, Sept. 10.— Highball Just It," a Boston terrier now owned by Mr. Earl Brown of the Highball Kennels, Toronto, carried all before him at Toronto Exhibition on Monday, securing five points to his championship account. This little dog was bred by Mr. W. D. Donnolly of Marmora, who was present when the honours were secured. The sire of "Just It" was "Lift-lock Stroller," well known to Peterborough dog fanciers through being owned by the Life-lock Kennels a year ago.

ANTHROPOLOGIST GOES TO STATES

Dr. Edward Sapir, Chief of Mines Department, Accepts Post.

INDIAN SPECIALIST

OTTAWA, September 11. — Canadian Press. — Dr. Edward Sapir, the well known anthropologist, and chief of the anthropological section of the Mines department, leaves this month for Chicago, where he has accepted a position as Associate Professor of Anthropology. Dr. Sapir has been with the Canadian government since 1910. During his stay in Ottawa he has done much to improve the work of his division. He has a host of friends in the capital who will regret his departure.

At Chicago Dr. Sapir will teach theoretical anthropology, primitive languages and do general linguistic work. He will be associated with Professor F. C. Cole in the department of sociology a anthropology.

Dr. Sapir was born in Germany and came to America when five years of age. He graduated from Columbia University, New York. He is the author of books and articles and some verses.

In his position with the Canadian government Dr. Sapir made a special study of the Indians of Canada and the United States In Indian languages lies his special ability and of these he has a profound knowledge.

SEVEN YEARS IN PRISON.

LETHBRIDGE, Alta., Sept. 11.—(Canadian Press).—Arnold Baines was sentenced to seven years in the penitentiary here Thursday for a statutory offence against two young girls. Accused pleaded guilty.

Of the two most important varieties of coal anthracite is found almost exclusively in Pennsylvania, while bitiminous or soft coal is widely distributed over nearly three-fourths of the States.

ENGLAND SEEKS A UNITED AIR FORCE

Move to Amalgamate Land and Marine Airplane Services.

LONDON, Sept. 11. — (United Press.)—The long expected parliamentary fight for the amalgamation of the British land and naval air forces, it is now understood, will break soon after parliament convenes in November.

When it comes it will be the English counterpart of the battle which Ex-Brigadier General Mitchell waged in Washington last winter for a separate Air Force for the United States, a battle which he lost and following which he was demoted to the rank of colonel.

The same bitter opposition that General Mitchell faced from high naval officers will in all probability also be forthcoming here, but the pro-amalgamationists are taking ample time to rally their arguments and votes, and it is understood that they have more than a bare chance of winning their fight.

The Unionist Naval Committee, a strong body of between fifty and sixty members of parliament are solidly back of the move, and they expect when their campaign is organized to raid the other parties for a large quota of favorable votes.

POST'S BED BUG POISON.

Post's Bed Bug Poison is composed of carbolic acid, Methyl Hydrate and Corrosive sublimate. When this preparation is used according to directions, it is sure death to bed bugs, cockroaches and insects of all descriptions. Two or three applications are all that is necessary, but as it is very poisonous this preparation should be kept out of reach of children.

Sold at Lynch's Drug Store, 160 Hunter street.

13d-14-17-19-21-24-26-28-31-2-4-7-9-11—1617.

KISSING PHANTOM CAUSES TALK AMONG FOREIGN DELEGATES TO PARIS SPIRITUALIST CONGRESS

Madeline, Says the Medium, is Fond of Kissing Portuguese Delegate.

WAITS TO BE KISSED.

She is Materialization of a Nineteen Year Old French Girl.

PARIS, Sept. 11 (Canadian Press)—Madeline, an amorous apparition, has caused much discussion among the foreign delegates attending the International Spiritualist Congress. She is a kisser par excellence, and herself believes in reciprocal returns. It is asserted by spiritualists that Madeline is the materialization of a 19-year-old French girl who died in 1908. Alexander Thibault, French delegate to the Congress is responsible for the kissing ghost's appearance. Much was heard of Madeline at a spirit soiree given last night by the Duchess of Hamilton, which was attended by the foreign delegates.

M Thibault asserts that Madeline was fond of kissing M. Costa of the Portugese delegation on the cheek and then waiting to be kissed in return. It was not reported whether M. Costa complied with the wish of the spirit maiden. This coy phantom also kisses, M. Thibault, but she rebuffed a director of the Paris Theatre who tried to grasp her arm, thinking her a fake. The soiree in reality was an experience meeting at which those present were invited to recount personal meetings with the super-normal. A friend of the late W. T. Stead, related how, after his death, friends continued to meet him. They always left Mr. Stead's chair vacant, and it used to move and lift itself up of its own accord. Once they put a heavy flower pot containing daisies on the seat to keep the chair from moving. Each blossom individually was seen to make a bow when Mr. Stead's name was mentioned.

ENTER YOUR DOG IN THE DOG SHOW

Entries Do Not Close Until To-morrow (Saturday) Night.

In order that dog owners may exhibit their dogs in the all breed dog show to be held Friday and Saturday, September 18th and 19th, next week, at the exhibition, the time of receiving entries has been put on so that all who wish may enter up to Saturday night, and entry blanks may be had at Routley's Store, Merrill and Meredith's or from the secretary, Mr. L. L. Maguire.

There is a class for every conceivable kind of dog. Co-operate this year especially. Enter yours, and make this show the same howling success it was last year.

The following letter has been received from one of the biggest breeders and exhibitors of dogs in the States:

33 Rector St., New York, Sept. 9, 1925
Mr. L. L. Maguire,
360 Water street,
Peterboro, Ont., Canada:

Dear Sir:: I received your letter yesterday offering to arrange for hotel accommodation, and if at the last minute I find I am going to be able to attend the Peterboro Show I will send you a telegram. I wish to thank you for your offer and I sincerely hope that the Peterboro Kennel Club Show will be a great success this year. I feel that it should be a success, as your judge, Mr. Addyman, is probably one of the best posted men in the United States with regard to the various breeds of dogs, as he has handled for a number of years many breeds with great success. I think you are to be congratulated in securing such a capable man.

Yours very truly,
RAYMOND HOAGLAND, JR.
Owner Rumson Farm Kennels.

CITY LEAGUE FINAL.

Royals and Kiwanis Meet in Bantam Series To-morrow.

To-morrow the last game of the Peterboro City League will be played when Kiwanis and Royal Midgets clash in the final of that series. The game will be played at Riverside park.

Royals are still in the running for their series of the O.B.A.A., and are deserving of support.

They are still waiting word as to who and when they play next.

QUESTION HUSBAND.

Sheriff Wants to Know Where C. B. Cook Was When His Wife Was Shot.

VINTON, Iowa, Sept. 11.—(Canadian Press).—C. B. Cook, whose wife, Myrtle Cook, president of the Benton County W.C.T.U., was shot to death in her home Monday night, is to be questioned at a closed session of the coroner's inquest to-day. Sheriff Whitfield Ruhl said that Cook had not given a satisfactory explanation as to where he was the night of the shooting.

Chain RED & WHITE Stores

Specials for Saturday And All Next Week!

Ball. Gem Jars, wine pints ..... 90c. doz.
Ball. Gem Jars, wine quarts ..... $1.05 doz.
Ball. Gem Jars, -2 gal. ..... $1.50 doz.
Jar Rubbers ..... 2 doz. 15c
Libby Pork and Beans, med. ..... 11c a tin
Jelly Powders, McLaren ..... 3 for 23c
X Fish Sardines, ¼s ..... 2 for 31c

COLLINS & CROWE
Cor. Hunter and Aylmer
JAMES BURGESS
558 Roger St.
R. B. ENGLISH
485 Chamberlain St.
R. S. GOHEEN
181 Aylmer St.
W. J. GRADY
Lock and Lansdowne
JOSEPH HENDERSON
King and Bethune
R. H. HOWDEN
Westcott and George
A. ALLISON
877 Water St.
JAS McDONALD
Cor. Charlotte and Bethune
H. W. McMASTER
244 Wolfe St.
J. PENROSE
546 Sherbrooke St.
JOHN SPEER
38 Hunter St. E.
PORTER S. WHITE CO.
334 George St.
A. V. HILL
Lakefield
L. E. KELLY
Hastings
D. E. SCRIVER
Hastings
J. SIDEY
Bewdley

Financial News and Views

Latest Comment on —— Grain and —— Industrial Markets.

Active Stocks. —— on Principal —— Closing Quotations

Quotations supplied by A. C. Hawley.

2.30 Close.

NEW YORK STOCKS.

	High	Low	Close
Atchison Rly...	123¼	....	....
Allied Chem. ..	106¼	104¾	104¾
Amer. Loco ..	125⅝	123½	123½
Amer. Asphalt ..	113¾	111¾	113
Baldwin Loco..	123¼	122	122
Bethlehem Steel	42	41¾	42
Amer. Can. ..	246	236⅞	245
Chandler Motor	38	34	38
Ches. & Ohio ..	105½	....	....
Crucible Steel ..	76⅝	74¼	76¼
Cal. Pet...	27½	27½	27½
Davidson Chem.	41⅞	41⅜	41⅞
Famous Players	107⅜	107⅜	107⅜
Coca-Cola	144	144	144
North. Pacific ..	71⅞	71⅝	71⅞
Pan-Amer. A	65¾	64⅜	65¾
Pan-Amer. B	65½	64½	65⅜
General Elec. ..	324	320	324
U. S. Rubber.. ..	58⅜	57	57½
Sears-Roebuck ..	218¾	218	218¾
South. Rail.	104⅞	104¼	104⅞
Studebaker..	55¼	52⅝	54⅝
Westinghouse.. ..	76½	75	76½
Amer. Wool	40¾	39⅝	40¾
U. S. Steel.. ..	123⅝	122	122⅝
Rock Island	50	49¾	49¾
Inter. Paper	69	68	68½

CHICAGO WHEAT

	High	Low	Close
Sept.	150⅞	148¾	150
Dec.	149¾	147½	149¼
May	153⅛	151	153⅛

CHICAGO CORN

Sept.	96⅛	95¼	96¼
Dec.	86⅞	85⅝	86¼
May	90	88⅝	89¾

CHICAGO OATS

Sept.	39½	38⅝	39⅛
Dec.	42⅛	41½	42¼
May	46¼	45½	46¾

CHICAGO RYE.

Sept.	89⅛	88	89½
Dec.	94	92½	93¾
May	99	97¾	98¾

WINNIPEG WHEAT

Oct.	134½	132⅛	134½
Dec.	131	128⅛	130⅝
May	135½	133⅛	134⅞

MINING STOCKS

Gold

Apex..	3	2
Argonaut..	24¾	24½
Atlas..	3	..
Baldwin	2¾	2⅝
Buckingham..	3	2⅞
Con. West Dome.. ..	13⅛	13
Clifton	4½	3
Bidgood	5¾	5½
Dome..	1550	1540
Gold Reef	1½	1¼
Goldale....	18¼	18¼
Hattie	1⅛	1
Hollinger Cons.	1498	1491
Keora..	14	13½
Kirkland Lake..	41	40¼
Lake Shore	630	627
McIntyre	1895	1890
Moneta..	14	13
Newray	23	22½
Preston	9¼	9
Tough Oakes	39¼	39
Teck Hughes	184	183
Vipond	114	113
Wasapika	1½	1
W. Hargraves	555	550

Silver

Beaver	29½	29
Castle Trethewey	103	102
Coniagas	175	155
Crown Reserve	20½	20
Keeley..	147	146
Lorrain Cons	0½	9
LaRose..	42½	41½
McKinley	22½	22
Mining Corp.	295	293
Nipissing	480	475
Peterson Lake	4	3½
Temiskaming	19	18
Wettlaufer	4½	4

Toronto Market Inactive With Prices Holding Firm

TORONTO, Sept. 11.—(Canadian Press).—With a lessening of activity a slight weakness developed on the Toronto Stock Exchange this morning, led by Brazilian, which receded one and an eighth to 71 5-8, but as a whole the market held firm. Canadian Canners Preferred improved an eighth at 57½, but the less active Common eased down 3-8 to 13½.

Steel of Canada was marked up a point at 91, and Barcelona further gained a quarter at 23¼.

Wheat Prices Averaged Lower Due To Great Yield

CHICAGO, Sept. 11.—(Canadian Press).—Owing largely to 17,000,000 bushels increase in the official forecast of wheat production in Canada, wheat prices here averaged lower today during early transactions. On the other hand, Liverpool quotations were steadier than had been expected. Commission houses were generally buyers on declines, but were sellers when prices bulged. Opening 1-8c to 1 3-8c lower, December 148¾ to 148 3-4, and May 151½ to 152, was followed by numerous fluctuations that kept near to the initial figures. Corn and oats were relatively firm as compared with wheat. Speculative buying of corn was in evidence. Opening at 7-8 decline to ½c advance, December 85 5-8 to 86, the corn market scored transient gains, both for December delivery and May. Oats started at 3-8c off, December 41¼ to 41 5-8c. Later, the market showed a slight general advance.

Provisions were firmer, sympathizing with an upturn in the value of hogs.

Steady Trading In Mines With Fractional Changes

TORONTO, Ont., Sept. 11. —(CanadianPress). — Trading on the Standard Mining Exchange this morning was steady, transactions totalling 118,782 shares. Baldwin under heavy sales advanced fractionally to 2⅝ while Argonaut, Con. W. D. Lake and Barry Holly were fractionall lower at 24¾, 13⅛ and 2⅝ respectively. Hollinger advanced three cents to 14.98 while McIntyre was ten cents higher at 18.90. Premier declined two points to 225 and Teck Hughes advanced three points to 184. Vipond sold one point lower at 114 and Castle Trethewey, Lorrain and Mining Corporation each were one point higher at 103, 9, and 295 respectively.

BOOTLEGGER HAD LARGE INCOME

Made More Than $18,000 a Week, Smuggling Liquor From Canada.

300 CASES A WEEK.

BOSTON, Sept. 11 (Canadian Press).—Testimony that Henry Godat, of this city, made from $18,000 to $36,000 a week by bootlegging liquor from Canada into the United States was given by Mrs. Fannie Godat yesterday at her separation suit against him, and by his stepdaughter, Ida.

Miss Godat, who said she kept her step-father's books, declared that he imported 300 cases a week in 1921 and 1922, and 600 to 1,200 cases a week in 1923 and 1924, at a profit of $30 a case.

BLINDFOLD MAN TO DRIVE AUTO

Sensational Demonstration on Peterborough Streets on Saturday—Uses Chev.

MENTAL TELEPATHY.

One of the most sensational acts of the year which has been carried on in many cities of the United States, is that given by Francois, a young Frenchman, who has been on this continent since the close of the war, in which he was engaged. In a demonstration of mental telepathy, blindfolded securely by local citizens, he will drive a car up and down our busiest streets between 10 and 12 o'clock. Commencing at the Chevrolet Garage, 390 Water street, north to Smith, then west to George, south on George to C.P.R. station, return on George to Charlotte street, west on Charlotte to Monaghan Road, then back to the Chevrolet Garage on Water street.

On Wednesday afternoon next he will drive a car, blindfolded, on the Exhibtion track, at 60 miles an hour.

These are thrilling acts, and Mr. Webber Turner, who secured the attraction for the Fair, says it has proved a wonderful attraction everywhere it has been carried on.

SATURDAY SPECIALS

Stock Up For Big Exhibition.
"It's Cash That Does It."

Fresh Creamery Butter, 5 lb. lots 40c
Shredded Wheat, 2 pkgs. ... 25c
White Wine Vinegar, gal. .. 50c
-- qt. basket Tomatoes 30c
Granulated Sugar, 15 lbs. $1.00

We meet all competition in prices and quality.

E. BENSON,
59 GEORGE STREET
'Phone 1038. Cash With Order
1d-61-2036.

ANTHRACITE COAL

Best D. L. and W. Grade.

NUT. STOVE. EGG
$16 PER TON

Order now before cold weather comes, and while hard coal is available.

SOLVAY COKE
$13 PER TON

TELEPHONE 47.

ROBERT HICKS CO., Ltd.
266 CHARLOTTE ST.

PRICE OF COAL TO REMAIN HIGH

BOSTON, Sept. 11 (Canadian Press).—A prediction that the price of anthracite coal will rmain high for a considerable time was made yesterday by John Hays Hammond, chairman of the New England fuel committe, at a meeting here to discuss the fuel situation. The education of the public in the use of bituminous coal was the remedy proposed by Mr. Hammond.

Conservatives Careful In Distributing Homage

It was remarked at yesterday's gathering of the Liberal-Conservative Association picnic at Bethany, that the assembly showed a great deal of discrimination in according marks of respect where such homage is usually given.

Every man, woman and child was on his or her feet when the National Anthem was sung. Practically the entire gathering got up when Mr. Meighen entered, but only a negligible proportion rose when the Bethany Band played "O Canada."

SMALL BOY KILLED.

Jimmie Webb, 3, Fell Off Wagon, Striking His Head on Wheel.

COBOURG, Sept. 11 (Canadian Press).—Little Jimmie Webb, three-year-old son of Mr. and Mrs. James Webb, was killed by falling from a load of gravel. The child was riding with his grandfather, John Webb, when the horses gave the wagon a sudden lurch and the boy fell off, striking his head on a wheel.

"LAZY TEN" WON.

Defeated "Windjammers" 19-4 in Exciting Game of Ball.

A very exciting game of ball took place in the Exhibition Park last evening, when the "Wind Jammers" and the Lazy Ten of the De Laval Separator Dept. met. The former lost with a score of 19 to 4.

After the game a silver cup was presented to A. R. McWilliams, captain of the Lazy Ten by Mr. Garrow. Batteries for the game were Lazy Ten: McWilliams and Schweir; Windjammers: Paquet and Simmons. Umpire: Willis Garrow.

Latest Planes Up-to-date Carry Diners and Sleepers

LONDON, Sept. 11 (Canadian Press).—The latest addition to the air service between London and Paris is a new giant plane capable of carrying thirty passengers and equipped with a restaurant. A steward will be in attendance at all time during the voyages to serve hot meals to the passengers.

Another machine now under construction in London for the Constantinople aerial route will be a wingd copy of a modern railway sleeper, having berths and dressing rooms.

Something Real at Last in a Pen at $2.75

The New Parker Black and Gold

Product of Parker Duofold Craftsmen

Ready in Time for School

—a pen with a 14K Gold Point and a rolled Gold Pocket-Clip (or rolled Gold Ring-End) at a price that buys only nickel-clip pens of other makes.

Ready at all Good Pen Counters. Step in and feel its firm, smartly Fluted Grip and soft-writing point, as smooth and flexible as any that Parker's skilled pen grinders ever made.

The Parker Fountain Pen Co., Limited
Factory and General Offices
Toronto, Canada

Parker Black and Gold Pencils to match the Pens: Lady, $3; Over-size Jr., $3.50 Big Brother Operator, $4

Made in Canada—Same Prices as in the States

Parker Pens
in Black and Gold

Larger Sizes $3.50, $5 and $7

GRAHAM SPEAKS AT KINGSVILLE

Replies to Criticisms Made By Rt. Hon. Arthur Meighen.

PEOPLE WILL DECIDE.

KINGSVILLE, Sept. 11.—(Canadian Press).—Addressing a monster gathering of South Essex Liberals here this afternoon, Hon. George P. Graham replied at length to the criticism offered by Rt. Hon. Arthur Meighen, Conservative leader, of the Government's railway policy. The Minister of Railways stated that he found little in the utterances of Mr. Meighen but a reiteration of what he had said in Parliament, and declared that the public, on October 29, would show they had not been deluded by the Opposition leader's "expert manipulation of figures." More money was spent on the National Railways by Mr. Meighen's government, he said, than by the present administration. Mr. Graham asserted that the railway situation was steadily improving, and this would continue if the King Government were given a new lease of life.

MAN KILLED AT LEVEL CROSSING

E. C. Walker, of Toronto, Was Struck By C.N.R. Train.

OTHERS UNHURT.

BRANTFORD, Sept. 11.—(Canadian Press).—E. C. Walker, of Toronto, of the Canadian National Railways, was killed this morning when his automobile was struck by a Canadian National train at a level crossing near Cainsville, Ont.

He was 82 years of age, and a director of the Canadian National Exhibition. A baby one and a half years of age, seated in the lap of its mother, Mrs. A. Bratton, of Hamilton, escaped with a bruise or two.

The party, which also included Mrs. N. Woodruff, of Detroit, who was driving, and Mrs. W. Woodruff, a sister-in-law of the driver, on approaching a well-known and much shunned crossing, heard and saw the approaching train, but owing to the slippery condition of the road, Mrs. Woodruff was unable to stop the car. Mr. Walker was taken to a near-by house but expired in a few minutes.

NEW LOAN *of the* Dominion of Canada

For your convenience we suggest telegraphing or telephoning your order to us at our expense.

Bonds will be delivered, free of expense, at your local bank

Dominion of Canada 4½% Bonds. Due September 1st, 1940. Denominations: $1,000, $500 and $100. Coupons attached. Registration if desired. Price 97¼ and accrued interest, yielding over 4¾%.

DOMINION SECURITIES CORPORATION LIMITED
MONTREAL OFFICE Canada Life Building — Established 1901 — E. R. WOOD, President — LONDON, ENG., OFFICE No. 6 Austin Friars
Head Office: 26 King Street East
TORONTO 2

SECURITY PACT MEETING SMALL

Austen Chamberlain Says "The Smaller the Better" is His Ideal.

INVITATION DRAWN UP

GENEVA, Sept. 11 (Canadian Press).—"The smaller, the better," is Rt. Hon. Austen Chamberlain's ideal for the forthcoming security pact conference between the Allies and Germany.

"I very much hope that Italy will be at the conference," the British Foreign Secretary told the press today, but, when asked if Czecho-Slovakia and Poland would also be represented, he explained, "Oh, let's get along by degrees. When the conference takes place you will see who is at it." The letter of invitation to Germany has not been despatched, although its terms have been agreed upon by Mr. Chamberlain and the French and Belgian Foreign Ministers, Briand and Vandervelde.

FURS RECOVERED.

Part of Haul Made By Robbers Found in a Roadhouse.

NEW YORK, Sept. 11.—(Canadian Press).—Furs valued at $150,000, part of a $200,000 haul made by robbers on July 13 from a fur warehouse here, were found by the police in a vacant roadhouse on Long Island.

FRUIT SPECIAL

To-morrow, special prices—
Oranges, doz. 25c
Plums, Peaches, Bananas,, Cauliflower, Grapes, lb. 15c

Ford Truck for sale, in good condition.

JOS. LONGO
Hunter St., West End of Bridge.

You Men Who are Keen for Real Values

Better drop in and see our

NEW FALL HATS AND CAPS

They're here now for your inspection at low rent prices

FALL TOPCOATS

The evenings are getting cool and a Fall Coat adds greatly to your comfort, besides may save a bad cold.

Our new Coats are here and they are real swell and very reasonable

OUR TAILORING DEPT.

We have hundreds of Clothes to choose from, and they are all tailored to your measure, in any style you desire, and guaranteed to fit perfectly.

$25.00 to $45.00

BOYS SUITS AND JERSEYS

Are a strong feature with us, and our styles and values are taking well.

MAHER & WESLEY

188 Charlotte St. Low Rent Prices. Phone 577W

Delicious Summer Dishes WITH
BENSON'S
PREPARED CORN
The original CORN STARCH since 1860. *Don't accept substitutes.*
THE CANADA STARCH CO., Limited
MONTREAL
B97
"A FRIEND OF THE FAMILY"

GERMANY DEMANDS REVISION VERSAILLES TREATY TERMS

Will Not Enter League of Nations Unless Boundaries Are Rectified.

WANTS HER COLONIES

League Wants Germany as Member for Fuller Development.

By HENRY WOOD
(United Press Staff Correspondent)

GENEVA, Sept. 11. — (United Press.) — The question of Germany's admission to the League of Nations will be one of the most important subjects to come before the Sixth Annual Assembly of the League, which convenes here September 7th.

The necessity of Germany's participation in the League, in order to render possible the final solution of a great number of questions left open by the war, has now become so imperative that Germany has attained for herself a position where she can bargain on the matter.

This is realized now just as fully in Germany as it is in League circles. As far as the League is concerned, however, Germany's bargaining will have to be with the individual members of the League, and especially with the Allies, instead of with the League as a whole.

Germany Welcome.

In League circles Germany's admission is frankly desired as an indispensable factor for the future full development of the League itself, to say nothing of a final readjustment of the European situation, but the League insists Germany must come in on the same basis as every other state. The League can neither offer inducements nor diminish the obligations which League membership entails.

If Germany will present her application, Leaguers feel they can guarantee her not only unanimous election but also a permanent seat on the Council, and as a consequence the question of Germany's admission rests only with Germany herself.

However, by holding out as long as she has, Germany has frankly secured very much of an advantage and it is quite apparent that she is not going to present her much desired application for membership until she has wrung, ether from the League itself as a whole, or from its individual members, and especially the Allies, every concession that she can possibly get in return.

Secret Negotiations.

As a consequence it is expected that the entire session of the Assembly will be marked by a mass of private negotiations between German representatives, either official of unofficial at Geneva, and the representatives of the various members of the League.

The particular concessions which Germany hopes to get by way of the League are entirely different from those such as the evacuation of the Rhine, etc., that she is now trying to attain by direct negotiation with the Allies in return for her participation in a Europen security agreemnt.

German Demands.

As Leaguers understand the Situation, Germany's three principal aims via the League are:

First, a possible union with Austria.

Second, a League mandate on some of Germany's former colonial possessions.

Third, a positive revision of her eastern frontiers as regards Poland.

However, the League insists that it has little if any juridiction in these questions and that Germany will therefore have to do her dickering with the individual governments present at Geneva during the Assembly.

League Doubts Its Authority.

Of these three qustions the one on which the League is the least certain as to its attitude and jurisdiction is that of a closer union, between Germany and Austria.

Relative to the second point of Germany's ambitions League opition is definitely fixed. The League mandates over Germany's former colonies as well as the former Turkish possessions taken after the war were given by the Allied powers themselves.

Finally the next great point in Germany's League and foreign policy is to secure a rectification of her frontiers with Poland that will give her back some of the Upper Silesian mineral basin and that will permit of possibly a better solution of the Danzig corridor.

As regards this point, League circles are generally unanimous in declaring that no rectification should be imposed on Poland..

The first woman to become a member of the British Institute of Automobile Engineers is Miss C. Griff, who recently presided at a session of the International Conference of Women Engineers at Wembley. Miss Griff is the director of an all-women firm, which manufactures engineering tools and household appliances.

Now, what would you do, in a case like this? Fine morning, get up early, enter log cabin to begin big day's work and write long list of directions for Nature Lore readers, so they will know a pink-eyed-waddling kazoozoo when they see it, then get settled down to business and have all the plans held up while Excelsior rattles his old boneshaker of an outboard motor across the calm lake coming as fast and furiously as that old tub will waddle through the water, right for our shore.

All plans for nature directions held up, waiting to see why Excelsior is laughing so hard. No wonder his boat leaks, with that rattling engine and his mountain shifting laughter, which rises to a boom and then descends to a running giggle.

"De l'our!" says Excelsior, and that means bears. I can see the nature directions beginning to be put off again. I hate long lists of what to do to tame a bear and that sort of thing, so I guess we will be lazy again and waste the whole plans, to tell about what makes Excelsior laugh.

Half in English and half in French and the other three-quarters in animal motions, mixed up with rafter shaking laughter, it all amounts to this: Mrs. Charbonneau, which name means Mrs. Coal-and-water, was up at half-past three in the morning, rocking her huge churn, trying to get some butter made in a hurry.

The year before last, Mr. Charbonneau had kept a pet bear until it got too large, when he released it. Well, it must have told its children a few of the farm-yard secrets, for one small bear, looking very much like the old one, fell into the churn when Mrs. Charbonneau was in the house putting another stick of wood on the fire. When she came out onto the verandah, he was inside the huge barrel-shaped home-made thing, gobbling up the mixture of milk and butter. Then the whole works wobbled and fell off the verandah, but the bear stayed inside, eating.

Then he tried to get out, but his bulk was bigger than it had been before he went in, so there he stuck, one horrible mess of bear, butter and milk.

The folks put a collar on him, chained him up and managed to get him out, without breaking the churn. He is over there now, licking off the mixture.

GOOD NIGHT STORIES

By Blanche Silvar

WHY MR. BLUEBIRD IS ALWAYS SO HAPPY

"Well," Peggy laughed softly when she saw two beautiful bluebirds sitting on the garden patch. One was poking a big, fat, juicy bug down the other one's mouth. "That baby is almost as big as you are, isn't it?"

Both bluebirds opened their pretty bills and laughed merrily.

"Baby!" chirped the one who had shared the bug. "Baby! Why, my dear, this isn't a baby. This is my wife, Mrs. Bluebird," and both Mr. and Mrs. Bluebird bowed very politely to Peggy. "And you are Peggy Brown, I believe?"

"Well, of all things," laughed Peggy softly. "What an attentive husband you are to be sure. Do you always feed your wife like you feed the baby birds?"

"He always does," chirped Mrs. Bluebird. "I guess there isn't a nicer husband in all the feathered flock. We have just had a terrible experience. You see, Daddy Bluebird and I always come back from the South early enough to rebuild our house before it's nesting time. We came back rather earlier than usual this year, for the old nest in the limb of the apple tree was very badly in need of repair. We had just about finished it when we went out in search of a few grasses to line the nest, and when we returned we found it all torn up."

"He Helped Care for Them."

"Why, who in the world would do such a terrible thing?" asked Peggy. "Surely not my yellow kitty?"

"Goodness, no!" chirped Daddy Bluebird. "It was Mrs. Jenny Wren. We watched and saw her tearing it to pieces. We found out she wanted a nest, so we just told her she could have it and we've just finished building another. Will you come and see it?"

Mr. and Mrs. Bluebird flew to an old apple tree right next to the one where their old home had been, and Peggy peeked into the cozy little nest. There, just as warm and comfy as could be, rested five pale-blue eggs, while on the limb nearby the nest sat six lovely little bluebirds.

"These are my second nestful," laughed the proud Mother Bluebird, "and here are the first brood," and Mrs. Bluebird called her little bluebird babies and introduced them to Peggy.

"But who takes care of these babies while you are sitting on your eggs?" asked Peggy, stroking first one little bluebird, then another. "I should think you'd just about have your hands full with two families."

"I would if it wasn't for Daddy Bluebird," replied Mrs. Bluebird. "He is a wonderful fellow. When I sat on my first brood he brought me food and never passed the door without stopping to tell me something pleasant. Then when the eggs were hatched he helped care for them. When I decided to raise another family, it was Daddy Bluebird who played day and night nurse for the babies. He even let them sleep on the limbs at his side."

"No wonder folks say it brings happiness to see a bluebird," laughed Peggy. "Daddy Bluebird is so unselfish he radiates happiness."

"I try to do all the good I can," chirped Daddy Bluebird. "That's all we're good for."

"I guess you do your share," said Peggy. "And I must be going now, as I want to help mama with the work," and bidding her new friends good-by, Peggy ran into the house to help her mama.

(Copyright, 1925.)

SAYS LIBERAL WILL RUN AGAINST KING—NORTH YORK

The following is from the Toronto Telegram relative to a recent Liberal caucus in Toronto:

"Upshot of Premier King's peace-making efforts between the two Liberal factions in Toronto, while he was in this city, will be the presence of another Liberal candidate against him in North York.

Hon. G. N. Gordon, Deputy Speaker, presided over a "peace" gathering at the Ontario Club last night. According to an eye-witness, it was the wildest conference held in Toronto in many a day. Mr. Gordon suggested that there be an amalgamation between the official association and the "outlaw" association. This was resolutely opposed by Dr. Cascaden and others of the 'official' party, and for two hours pandemonium and bitter personalities held sway. The meeting broke up in disorder and the so-called "outlaw" association reconvened among themselves and decided to oppose both King and Gordon in their own ridings, as well as to put another Liberal candidate in the field in every seat in Toronto in which an official Liberal is nominated..

TOMORROW'S HOROSCOPE

By Genevieve Kemble

FRIDAY, SEPTEMBER 11.

An active state of affairs may be expected on this day, judging by the inciting place of the moon with relation to Mercury, which may stimulate all commercial as well as professional engagements. Saturn, in trine with Luna, assists this auspicious rule, making way for progress and substantial return for industry and application by the removal of some stubborn obstacle or long-continued congestion. However, be careful with new projects.

Those whose birthday it is are under the promise of an active year, in which steady progress may attend quiet industry and appreciation. A long-thwarting obstruction may be removed to make way for substantial growth. It is urged that there be precaution against deception in new ventures. A child born on this day may be clever, versatile, steady and industrious, and should make a fair success through these endowments.

China's smallest nurse, Alice Chu, weighing sixty-eight pounds, and measuring scarcely four feet, has completed a special course at Johns Hopkins University and is now on her way home to Peking, where she is to take a position as a head ward nurse in the medical college of the Rockefeller Foundation.

Starting as a local secret society in Philadelphia in 1869, the Knights of Labor was the first society which aimed to gather all the workers of all trades into a single organization. It held its first general convention in 1878 and claimed a membership of more than half a million some ten years later, when it reached the zenith of its power and importance.

ARE YOU?
OF COURSE YOU ARE GOING TO HEAR AL. SWEET AND HIS CHICAGO SINGIN' BAND AT THE PETERBOROUGH EXHIBITION, SEPTEMBER 15-19.
12d64-1867

Women Can Retain Their Good Looks

Mrs. Wm. Fletcher of 28 Cherry St., Stratford, Ont. says, "Dr. Pierce's Favorite Prescription is a tonic and nervine that I would recommend to every woman nearing middle life. I found it not only quieted my nerves, but it also relieved me of hot flashes, dizziness and backaches. Before I took the 'Prescription' I had the strangest sort of pain, like a knife cutting thru my back. I took four bottles of the 'Prescription' and can truthfully say every particle of pain has disappeared and I am feeling as well as any person could."

Go to your neighborhood drug store at once and obtain this Prescription in tablets or liquid, or send 10 cents to Dr. Pierce's Laboratory in Bridgeburg, Ont., for trial package.

DOMINION STORES
Limited
CANADAS LARGEST RETAIL GROCERS

Buy Where Quality is Low Priced
BUYING inferior groceries at "cheap" prices is not true economy. "Quality Counts" at your nearest DOMINION STORE and the prices are consistently low. Shopping there is real economy.

CRISPO FIG BARS lb. 19c
BULK MACARONI, 3 lbs. 25c
VICTORY CORNED BEEF, 12 oz. Tin..... 19c
LIBBY'S PORK AND BEANS, 2 Tins..... 25c

MAYFIELD BRAND MACHINE SLICED BACON 39c lb.
BLENDED CIDER OR SPIRIT VINEGAR 35c GALLON
DOMINION STORES TEA RICHMELLO BLEND 79c lb. SELECT BULK 69c lb. 59c lb. SUPREME QUALITY
GRAPE NUTS 16c THE CEREAL FOR BREAKFAST
OUR OWN BRAND APPLE AND RASPBERRY JAM 4 lb. TIN 39c
LARGE TIN TOMATOES 15c

STERLING FRUIT DRINKS 25c	GRAPE JUICE 29c
BARTLETT PEARS 23c	CHOCOLATE BARS 3 for 14c
Shirriff's Marmalade - 25c	OLIVE BUTTER 19c
H. Horses Dainty Puddings 3 for 25c	JUTLAND SARDINES 3 for 25c
BONELESS CHICKEN 35c	CAMP COFFEE ESSENCE 29c

CRISCO FOR HOMES THAT WANT THE BEST IN COOKING 1 lb. TIN 29c 3 lb. TIN 83c

Dominion Linoleum

Design illustrated is E Quality Dominion Linoleum, No. 5175. May be had in two different colorings.

Always turn over the edge when buying and look for the strong, long-fibre burlap back. It guarantees years and years of satisfactory wear. Dominion Linoleum and Rugs and Dominion Inlaid Linoleum, are made in Canada by the manufacturers of the famous Dominion Battleship Linoleum.

Bring Sunshine Indoors

Brighten up your home this Fall. Let cheery, cosy comfort and sunshine prevails. It's easily done at little cost by covering your floors with Dominion Linoleum.

Here is a floor that everyone appreciates. Grown-ups like its beauty, its labor-saving qualities, its ability to stand hard wear. And the kiddies find its smooth, clean surface an ideal playground for indoor days.

Dominion Linoleum comes in a wide range of attractive patterns. There is something suitable for every room. It is easy to lay and easy to keep spotlessly clean and sanitary. No cracks or seams and it's waterproof, too, so light mopping or brushing is all that's needed.

Chase dullness outdoors with Dominion Linoleum, the best floor value that money can buy.

Other Dominion Floors

Dominion Linoleum Rugs offer all the practical advantages of Dominion Linoleum and are made in popular sizes in an endless variety of beautiful designs. Easily moved from room to room. Dominion Inlaid Linoleum, made in Canada and therefore low in price, is a splendid floor that lasts a lifetime. You cannot wear the pattern out — the colors go right through to the back.

At all House Furnishing and Departmental Stores.

FOR ALL YOUR FLOORS

P. BLACK'S
Fall Economical Sale!

Our two busy stores are booming, with the most magnificent new apparel that arrives almost daily.

DRESSES IN EXCLUSIVE STYLES, of satin-faced Canton and cut velvets, and are most beautiful. Made in newest flare skirts and fur trimmed. Sizes from 40 to 50. Low priced. Orders taken for any size out of stock.

NEW LOT OF DRESSES, in charmeuse satin, in navy or brown, flare bottom, good styles, in 38 and 42. Regular $15.00, for..... **$9.50**

SILK KNITTED DRESSES, in navy, brown and black. Sizes 38, 40 and 42. Formerly sold for $18.00, for..... **$8.50**

FLANNEL DRESSES and Jersey Dresses, all newest makes and styles.

Coats! Coats! Coats!

We are the leaders in new Coats in styles and prices. No one can afford to miss seeing our Coats before buying.

COATS, in velour, new shades or usual color, trimmed with fur collars and cuffs, well lined. Sizes 38 to 48. Worth $28.00, for..... **$19.50**

COATS, in charming styles, tailor-made, fur collar and cuffs and trimmed in panel forms, tucks and buttons. Some have smart straps. Materials of duvetyne and marvella. Most reasonable prices..... $22.00 to **$35.00**

MISSES' COATS, velour, full lined, trimmed in fur on collar, cuffs and elsewhere on Coats. Sizes 13 to 19. Worth $25.00, for..... $17.50 and **$13.50**

CHILDREN'S COATS, in sizes 2 to 6, fur trimmed or tucks, good quality velour, nice styles..... $4.98 and **$2.98**

Millinery! Millinery!

We are the Headquarters for Stylish New Hats of all descriptions. Hundreds of Hats to choose from in all colors and newest up-to-the-minute styles.

FELT HATS, in 10 shades and one dozen different styles. Good quality, for..... $2.98, $2.50 and **$1.98**

VELVETS, most becoming to everyone, in newest shades and shapes, from a bobbie to a matron. Priced specially from..... $2.50 to **$4.98**

GIRLS' AND CHILDREN'S HATS, soft felt, plush and velvets. Priced at..... $1.98 and **$1.50**

WHITE BROADCLOTH WAISTS, samples and odd lines. Regular $3.50, for..... **$1.49**

COLORED BROCADED WAISTS..... **$1.98**

SKIRTS, armour crepe, navy, sand and cocoa..... **$1.98**

LADIES' SILK HOSE, all colors, at..... **49c**

THE MEN'S STORE is booming with a very complete line of Men's Suits, Overcoats, Sweaters, Shirts and Socks, etc., at very low prices.

BOYS' SUITS, in Oliver Twist styles, in flannel, tweed and serge. Sizes 2, 4 and 6..... $2.50 and **$1.98**

P. BLACK'S Two Busy Stores Corner George and King Sts.

DRIVE ON RIFFS HAS STARTED FRENCH HAVE REACHED OLD LINE

Offensive Aims to Force Abd-el-Krim to Accept Peace.

LAND REGAINED

Most Teritory Taken in Riffian Drive Has Been Recaptured.

By JOHN O'BRIEN
(United Press Staff Correspondent)

FEZ, Sept. 11. — The great Franco-Spanish offensive, aiming to force Abd-el-Krim into accepting peace, has started. The French drive has already reached the old line in the central section of the front held at the beginning of the summer.

The old French front was, in general, about forty miles north of Fez. Riffian pressure against the French blockhouses finally compelled abandonment of the advanced lines and the French began a "readjustment."

At one time at the height of the Riffian successes, Abd-el-Krim's men were threatening Fez from positions twenty miles or more distant.

TRIBESMEN ACTIVE.

FEZ, French Morocco, Sept. 11. —(Canadian Press.)—Intensive artillery preparations by the French on a 45 mile front in the central section of the battle line in Morocco has been completed and French troops are beginning to get under way in a big drive against the rebellious Moroccan tribesmen. Smaller offensive movements also are being undertaken by French at other points along the battle front.

The Riffians on the Ouergha Valley front are rushing up reinforcements to the centre of the line. Two thousand of their riflemen have been seen in the Bab-Hoceine region and trenches are being hurriedly dug by tribesmen at Taonat.

The tribesmen continue active on the western section of the front. They are declared to have made another attack in Ishoual, which was repelled by the garrison, aided by foreign flyers under Mayor Sussan of Ottawa, and other air squadrons. The latest reports from Madrid are to the effect that, while the French are delivering their attack against the Moors along the Ouergha, the tribesmen have begun a violent offensive against the Spaniards to the north round Tetuan, capital of the Spanish Protectorate.

A French communique says: "We started our attacks today, two wings north of the Ouergha enveloping Terroual (near Ouezzan, in the west) and Tafrant (to the east).

"These attacks are developing satisfactorily."

French advance guards occupied Djebel Nesned, Sidi Liman, and Achirkane, and to the eastward, Sahela, Achaizh, Astar and Sker.

CAMPAIGN NOTES

CONVENTION HERE.

It is unofficially announced today that the Conservative nomination will be held in Peterborough on Thursday, September 24. This will leave five clear weeks for the campaign.

GORDON AT BELLEVILLE

Hon. G. N. Gordon is today one of the speakers at Belleville, where Premier King addresses a big gathering. Mr. Gordon was home on a flying visit this morning.

MEETING AT LAKEFIELD

The Conservative women of Lakefield are holding a meeting today at which Mrs. Howard Fallis is to speak. Mrs. Fallis is adding to her already brilliant record by her speaking ability in this campaign.

OPPONENT DOUBTFUL

The question of who will oppose Hon. G. N. Gordon in this riding is still unanswered. Of those named a few days ago only Mr. Burnham has definitely withdrawn, and there are left as possibilities Roland Denne, C. H. Ackerman, J. F. Strickland, V. J. McElderry, E. A. Peck, and Mrs. Howard Fallis. Mrs. Fallis is being urged by many women voters to allow her name to go before the convention.

THEY HAVE A BIG WEEK

Orono, convention town of Durham County, has a lot of election excitement slated for next week. On Monday, the Conservative convention will elect officers and nominate a candidate. Then on Wednesday the Liberal party will hold a mass meeting to select a candidate.

CAMPAIGN IN MARITIMES

TORONTO, Sept. 11 (Canadian Press).—Next week the scene of the major campaign in connection with the coming general elections for the House of Commons will shift to the Maritime Provinces. Premier King and Mr. Meighen, leader of the Conservative opposition, will both complete their Ontario tours on Saturday.

ABOLITION OF

(Continued from page 1)

tice on Mr. Meighen that such a reply might be expected, but also that Hansard carried an accurate record of what the Conservative Leader said in the House when this question was raised.

Pledge on Senate Reform.

It was toward the end of his address of almost two hours duration that Premier King dealt with the Senate and its reform. Despite Mr. Meighen's attempt to belittle the efforts of the Government, the latter was determined to effect reforms from within, and toward that end hoped to have the constitution so amended that these reforms would be possible, said the speaker.

"Mr. Meighen has said that this talk of Senate reform is the same old cry, and that I have not one single proposal of reform for the Senate to which I dare commit my Government.. I might add that I expected he would say that. Well, here is one specific proposal on which I am not afraid to commit myself or my Government, and that as I do not think Senators should be appointed for life. We have had men in the Senate who have reached the age of 102. They might do as advisers to Noah, but not to a Parliament in sympathy with the will of the people.. I repeat, one reform we insist on is that appointments for life shall not be the basis of appointments to the Senate. Further, in that Wingham speech of his Mr. Meighen charges that I intend to hamstring the Senate and thus destroy the independence of Parliament. That is not true. I have always believed that every man who goes into the Senate should exercise his own judgmnt in the freest possible way. At no time have I ever suggested other than that When I spoke of Senate reform in my address at Richmond Hill I meant nothing concerning egislation coming from House of Commons, but the reform of the Senate itself, so that it would be more responsive to the popular will of responsible Government. I have never suggested that the Senate must vote this way or that upon any question. Had I done so I would be open to severe criticism, and the charge of Mr. Meighen that I am attempting to destroy the independence of Parliament.

"All I have said to the new Liberal appointees to the Senate was that they had to express their willingness to champion the cause of Senate reform, and I repeat that no further appointments will be made by the present Government to the Senate except upon the distinct understanding that the appointee will give wholehearted advocacy and support to any measure of Senate reform the Government as a part of Government policy, may ask both Houses of Parliament to adopt."

What Liberal Tariff Does.

James Malcolm, ex-M.P., for North Bruce, said the best evidence of the workability of the King Government's tariff was the fact that when it was ushered in opponents said it would ruin the Canadian farm implement industry. The Massey-Harris Company, at that time, had a deficit of $12,00 0,000. Today, thanks to the King Government's tariff that company is free of debt and operating on its own money.

As for the alleged grievance of the textile manufacturers and others, Mr. Malcolm quoted figures to show that the stock of these had increased on an average of $110 a share during the time the King Government was in power. The stock of the Dominion Canners, Penman Company Canadian Cotton Company, Dominion Glass Company, Spanish Pulp and Paper Company, the Ogilvie Flour Company and even the Sherwin-Williams Paint Company, had all increased most substantially during the King regime. This did not harmonize very well with "Mr. Meighen's nightshade philosophy," Mr. Malcolm said. As for the business failures in Canada last year these amounted to 2,312 but let it be stressed that only 69 of that large total was due to competition. Of the rest, 887 failed for lack of capital, 118 for lack of experience of their promoters and 501 from inability and incompetence.

Short but interesting addresses were given by Thomas Marshall, Liberal candidate for Haldimand, who represented Lincoln County in the Provincial Parliament for three terms, and by Hon. George N. Gordon, new Federal Minister of Immigration.

BISHOP O'BRIEN SAYS FAREWELL

Cathedral Was Full at Special Services Before His Departure For Rome.

MANY AT STATION.

On the occasion of his departure from the city, en route for a trip to Rome and the Continent, His Lordship Bishop O'Brien was attended a monster gathering of the members of his congregation, last evening.

Special farewell services were held at St. Peter's Cathedral at 8 o'clock last night. The big building was crowded for the occasion, and in the sanctuary were the majority of the priests of the diocese, taking part in the Benediction services, solemnized by the Bishop, assisted by Rev. Dean Kelly of Trout Creek, deacon; Rev. P. J. McGuire, subdeacon, and Rev. J. J. O'Brien, of the Sacred Heart parish, and Rev. V. McFadden of Parry Sound, honorary deacons.

After the Benediction, the choir sang 'Holy God, we praise Thy Name," the Bishop gave the congregation his blessing and spoke briefly, asking them to pray for his safe journey and return, and thanking them for their attendance, and the entire congregation adjourned to the C.N.R. station, where His Lordship bade good-bye personally to as many of his parishioners as possible, and was given three rousing cheers as the train pulled out.

The Bishop will be accompanied on his trip by Dr. J. V. Gallivan and Rev. Father Quilty of Douglas, Ontario.

KIWANIS HEAR OF TRAINING SCHOOL

Many Were Fined, But Very Few Were Found Wanting.

COLLECTOR BUSY.

President Charlie Cook indulged himself to-day in a veritable orgy of fines on the occasion of the Kiwanis luncheon at the Empress Hotel.Few were the members who did not incur his displeasure and the sergeant at arms was many times left to gaze in bewilderment as he wondered who the next victim was.

Kiwanian Doug. Paterson started the fun when he demanded to know whether a certain coal company planned making deliveries on the "a la carte" or "coal de sac" plans.

Previous to this Lloyd Hamilton had been pounced upon and relieved of ten of his "forty cents." For ten minutes the heavy barrage of fines was levelled at shrinking Kiwanians, who in the excitement resorted to "gambling" and "indecent language." Their offences drew the maximum sentences.

Kiwanian Doug. Grant was the official boo-ster, while Martin Chenhall, J. Wills Frazer and James Doran bore of the prize pickets.

Walter Kidd repeated his exploitation of the "On to Ottawa" movement, and Rev. Mr. Bousfield, visitor, gave an authoritative resume of the road conditions.

Jack Marshall went on record for extending to Kiwanian G. N. Gordon felicitations from the club regarding the honor he had brought to Peterborough and which was incidentally reflected to the Kiwanis Club.

Boys' Training.

Dr. G. E. Reaman proceeded to tell of his work in the Bowmanville Training School for Boys. He does not want this school to be termed an institution nor the boys who are sent there called delinquents. He does not believe that a boy who breaks the law is essentially bad. The boys with whom his work is concerned are unadjusted boys, and his school is in the same category as a hospital. So far as is possible, boys who leave his school will be protected from any stigma.

The philosophy governing the school is the rehabilitation of the youth to fit him for entrance into society and to further this end, the phases of life there embody elements of the home school and leisure periods.

The propensities of the boy are determined and he is developed along the line for which he shows the preference and adaption. A graduated system is used, whereby the life of the building is a process of self-elevation to responsible positions in the dormitory and playground.

In order that development of the school may be rapid, only the simplest cases are at present taken, the intelligence rating at present being 80 per cent. Physical and psychological tests determine the mark given.

The Canadian Federation of Labor which comprises unions organized in Canada and having no international affiliations, will hold its annual convention in Quebec the week of September 14. The Federation claims a membership of 27,000.

PRINCE IN INDIAN COSTUME

Above is a hitherto unpublished photograph of the Prince of Wales, who is now visiting South America. The picture shows his royal highness in Indian costume, and was taken during his tour of Canada last year.

TRANS-PACIFIC AVIATORS FOUND AFTER FLOATING FOR NINE DAYS WITHOUT FOOD IN RUINED PLANE

Men Had Gone Hungry For Four Days and Had Drunk Rain Water.

RECEIVED MESSAGES.

Could Not Reply To Searchers, as Antenna Was Under Water.

HONOLULU, September 11 — Canadian Press. — Commander John Rodgers and his intrepid crew of four of the lost trans-pacific airplane PN-No. 10, who were found riding the waves on their disabled craft yesterday after a nine days' search, passed four days without food, it was learned when the men where brought to shore last night.

The crippled plane with its sodden of adventurers, was found by a submarine, 15 miles off the island of Kauai, thus ending the search which began on September 1st, when the plane, which left San Francisco on August 31st, for Honolulu, sent a radio message that the gasoline supply was exhausted, and the plane would take to the water.

When found yesterday the rescued aviators refused to leave their plane, but obtained food and water from the rescuing submarine as they were being towed ashore.

The crew plainly showed the strain which they had been under for nine days. They were heavily bearded and their faces were tanned by the tropical sun. The wings of the sea plane were badly damaged by the sea but the hull was intact.

Food and water were exhausted on the fifth day after the plane was forced into the sea by the lack of fuel.

The fabric was torn off the plane while it was being buffeted about at sea, and and was used to catch water when the aircraft was tossed through the showers. "This saved our lives," they said.

The messages radio cast by the searching planes and surface ships, were all picked up by the downed seaplane, but it could not put messages on the air in response. This was due to the fact that its drooping antenna was under water.

The Desirability of these Bonds is well Established

As more than one million citizens have already purchased Dominion of Canada Bonds, it is unnecessary to labour the point that an investment in them is thoroughly secure and exceedingly desirable.

The present issue has all the good features of previous loans to commend it, plus the favourable interest rate of 4.75%. You will be well advised to send in your order for bonds immediately.

Dominion of Canada

Fifteen Year 4½% Bonds—Due September 1, 1940

Denominations: $100, $500 and $1,000

Price: 97.25 and interest, yielding over 4.75%

Orders may be telegraphed or telephoned (collect) through your usual bond dealer or through any branch of any chartered bank in Canada.

ATTRACTIVE EXHIBITS GRACE FLOWER SHOW

(Continued from page one)

pecially good. Joseph Grierson has a beautiful and varied collection, ranging all the way from gladioli to vases of rustling everlastings, and including tiny pots of dark purple velvet petunias and begonias, and large bunches, flanking either side, of what the botanist calls Rudbeckia fulgens, of the popular Black-Eyed Susan family.

Jordan Brothers have an effective exhibit of carefully-placed palms, ferns, colored foliages, rose-splashed lilies and begonias.

A. Blade and Sons show some beautiful gladioli, with special charming specimens in the scarlet "Love Fire," the deep crimson "War," and the pale shell pink "Marshal Foch." Deep red asters are ere also and some of the popular everlastings. A second stand arranged by this firm shows begonias in pots, foliages and ferns.

The Peterboro Floral Company have an ingeniously-arranged formal showing, with high lights in lovely metallic-finished wreaths. Their orange tiger lilies and purple asters, with gladioli and a quantity of fine ferns, make a splendid exhibit.

Children Do Well.

The children have done very well this year, and their special tables show some excellent examples of their work in field and garden. Asters and marigolds and some fine looking zinnias, are in their floral showing, while beets, parsnips, turnips, carrots and onions occupy places of honor in the vegetable section.

A couple of booths, decorated with green feathery foliage, in the centre of the hall, are devoted to the showing of the silver trophies donated by Messrs. W. R. Cormack, T. E. Bradburn and A. W. Cressman, and to the dispensing of light refreshments, the latter booth being in charge of Mrs. R. R. Hall. Mrs. T. Wells Fraser and Mrs. H. M. Yelland have charge of the section where entries are made and enquiries answered.

A musical programme at the Show last evening included vocal selections by Miss Florence Saunders and Mr. Robert Moore, with piano accompaniment by their teacher, Mrs. W. A. Greenslade.

This evening, a very attractive programme has been arranged, with a children's flower parade, sponsored by the Kiwanis Club, who are giving three prizes for the parade, a children's chorus of about eighty voices, conducted by Miss M. Rannie, vocal solos by local artists, educational talks on flowers and their culture, given by Messrs. J. Grierson and A. E. Prest, and the awarding of prizes by the president, Dr. J. E. Middleton, in connection with the recent lawn and garden competition.

A busy worker at the Show last evening was Leon Frazer, who was responsible for the success of last year's first attempt in this direction, and postponed his return trip to his office in Toronto yesterday afternoon in order to assist with arrangements for last night's opening.

Some Prize Winners

Some of the first prize winners in the various sections are as follows: Mrs. Evans, 590 Aylmer street, (mauve asters); Mrs. Kingsbury, 177 Murray street, (white and purple asters, also for a variety of asters); W. Kent, 11 Dennistuon avenue, (red asters); D. C. Grant, Charlotte St., (roses); Mrs. Walter Wood, 300 Pearl avenue, (hydrangea); T. Howland, 269 Burnham street, (firsts for verbenas and pansies); J. Howland, 269 Burnham street, (firsts for verbenas, 12 blooms, marigolds and zinnias); Miss Lancaster, Protestant Home, (firsts for cut flower display in basket, hand bouquet and single petunias); R. M. Glover, 572 Charlotte street, (cut flower in vase); A. C. Prest, 242 Lansdowne street, (gladioli, 6 spikes, also for phlox); Mrs. Ernest Henry, 202 Aylmer street, (fern), Mrs. H. M. Manning, 624 Rubidge street, (flowering plant), Mrs. Edgar, 577 Sherbrooke street (begonia); Mrs. R. Jackson, 186 Stewart street, (petunias, double.)

In the children's vegetable section, R. Howland, 269 Burnham street, received first prize for beet roots; Russell Brand, 296 Rogers street, for parsnips and carrots; Eric Edmondson, 465 Donegal street, for turnips.

Lottie Beatty, 504 Patterson street, received first prize for vase of asters in the children's flower section, and Mary Allison, 545 King street, first prize for zinnias.

One of the great department stores in New York City has provided an interesting innovation in the shape of a separate house built on the roof of the store, where officials of the concern can dine and confer in pleasant surroundings far from the noise of the street traffic. The house contains lounging rooms, dining rooms, bath, and other up-to-date conveniences and the whole has been luxuriously furnished at a cost of more than $50,000.

GRAND OPERA HOUSE

TWO NIGHTS ONLY

MON.-TUES. SEPT. 14-15

The Latest, Greatest Soldier Revue

THE ORIGINALS IN "THUMBS UP"

with GENE PEARSON BOB ANDERSON JIMMIE GOODE

With Canada's Foremost Soldier Stars Still in the Front Line

PRICES—$1.50, $1, 75c, 50c Plus Tax

Advance Sale Opens Friday, Sept. 11

Tomatoes Will Keep

No chance of your canned tomatoes souring when you use

PARKE'S PRESERVINE

Does not conceal or destroy the natural flavor or color Keeps other vegetables and canned fruit as well.

25c Package

BOND'S Drug Store

Cor. George and Hunter Streets

ADVERTISE IN THE EXAMINER

NEW ARRIVALS OF HOME FURNISHINGS

AT THE FACTORY - TO - HOME STORES

We have just received and opened up a shipment of attractive new merchandise, including exquisite Suites for living-room, dining-room and bedroom, which are worth while inspecting.
Styles are authentic, construction expert and materials all of the highest grade. Every piece carries that super-quality character which features McBride & Franks' home furnishings. Come in and look them over.

SUITES YOU'D BE PROUD TO OWN

DINING-ROOM SUITES—Latest period designs, Italian, Queen Anne and Early English. Solid oak, solid American black walnut and veneered walnut in Hugenot finish. Prices range, per Suite, from .... $100.00 to $230.00

BEDROOM SUITES AND ODD DRESSERS—Solid walnut, walnut 5-ply veneer and birch in walnut finish; also in the light Hugenot finish. Dainty designs. ALL AT REASONABLE PRICES.

CHESTERFIELD SUITES—In a variety of designs. Upholstered in silk tapestry and mohairs in plain and figured effects. Priced for three pieces, from ..... $139.00 to $300.00

ELEGANT SILK PANELS

Neat conventional designs, bordered at bottom and finished with silk Bouilton fringe. Ivory and gold shades. 2½ yards long. Regular price, $7.00, for, each $5.00

DURABLE FLOOR COVERINGS

Floor Oilcloths, Linoleums, Congoleums, Inlaid Linoleums and Stair Oilcloth. A splendid range of designs and colors. All widths in stock. At mail order catalogue prices.

DRAPERIES AND CURTAINS, NETS, MADRASSES, ETC.

We are showing a splendid selection in all the wanted qualities and popular color combinations. Inspection invited without any obligation on your part.

BEDS, SPRINGS AND MATTRESSES

STEEL BEDS—Walnut and white enamel finish, plain continuous posts and panel designs. A splendid selection of these goods. All sizes in stock. Prices range from ..... $6.95 to $24.00

BED SPRINGS—In Woven Wire, Coil Spring and York Sagless. All guaranteed. All sizes in stock. Prices from, each ..... $6.95 to $10.50

COMFY MATTRESSES—We specialize in this line and are showing an exceptionally large range in Canfaline Comfort Spring Mattresses, White Layer Felt in three qualities, Lamb's Wool and Hair and Blown Felt. All sizes in stock, at $7.50, $10.50, $13.50, $16.50, $18.50, $20.00, $22.00, $25.00, $28.50 and $30.00 each.

McBRIDE & FRANKS

Phone 2069 - - - 224 Charlotte Street

WHITE SOX TUMBLED FROM THIRD TO FIFTH PLACE BY ST. LOUIS IN PAIR OF EXTRA-INNING DEFEATS

First Game in Chicago Ran 13 Innings and Second Eleven.

BROWNS ARE THIRD

Athletics Win 12-Inning Battle From Yankees After Losing First.

CHICAGO, September 10. Canadian Press.—Herschel Bennett's batting to-day enabled St. Louis to win a double header from Chicago, 4 to 2, and 6 to 4, in two extra inning games. The first game went 13 innings and the nightcap eleven innings. The double defeat for the White Sox caused their fall from third place to fifth. Scores:

St. Louis .. ..0010010000002—4 14 1
Chicago .. ..0200000000000—2 8 0
Gaston and Dixon; Faber and Schalk.

Second game:
St. Louis .. ..00030001002—6 14 1
Chicago .. ..30000000100—4 7 2
Wingard and Dixon, Hargrave; Blankenship and Crouse, Schalk.

Athletics Win and Lose.

PHILADELPHIA, September 10. —Canadian Press. — The Athletics divided a twin bill with the Yankees to-day, the New Yorkers taking the opener, 7 to 3, while the Mackmen annexed the second game, 5 to 4 in 12 innings. With two out in the final inning of the closing contest, Koenig's wild throw of Poole's single and Hale's single to centre scored the winning run.

Meusel, Ruth and Gehring hit successive homers off Gray in the fourth inning of the first game, Meusel's being his 28th of the season. By hitting for the circuit again in the second game, Ruth ran his year's total to 18. The successive home run performance to-day tied the known major league record. The scores:

First game:
New York .. ..000330100—7 10 0
Philadelphia .. ..100000002—3 11 2
Hoyt and Bengough; Gray, Baumgartner and Cochrane, Perkins.

New York .. .. ..010201[illegible]00—4 11 2
Philadelphia .. .. ..10010002001—5 12 0
Jones and Luebbe, Bengough, Schang; Rommel, Baumgartner, Harriss and Cochrane.

Detroit Breaks Even.

DETROIT, September 10. Canadian Press. — After losing the first game 6 to 1 Cleveland made it 1-all for the afternoon by defeating Detroit 7 to 2, in the second game of the double header to-day. Buckeye's pitching and hitting featured the second game. The portly Indian southpaw held Detroit to four hits, and smashed out two home runs. The scores:

First game:
Cleveland .. ..001000000—1 7 2
Detroit .. ..20300010x— 7 1
Miller, Speece, Cole and L. Sewell; Dauss and Bassler.

Second game:
Cleveland .. ..100000402—7 10 0
Detroit .. ..000100100—2 4 2
Buckeye and L. Sewell; Wells, Doyle and Woodall.

LAKEFIELD TEAM LOST AT SOFTBALL

Dear Bay Team Was on the Long End of a 17-14 Score.

LAKEFIELD, Sept. 11—On Friday evening last the local softball team motored to Wesley Church where they met the Deer Bay team for the return game of their series. The game was played on the grounds near the church and was fast and well contested, each player battling his hardest and running in his best marathon styel. C. S. Tanner was the umpire and gave satisfaction to both teams, though he, himself, complained of much interference from the players. As the sun was setting and the period of daylight was uncertain no time was lost and a game of five innings was played.

The following made up the Lakefield team—C. Blewett, M. Spencer, W. Morrison, G. Connell H. Wagar, A. Burrows, Dr. Smith and Mr. Roseberry.

The Deer Bay team were—Theo. Nicholls, W. Gould, Chas. Carter, W. Garver, "Cine" Gould, Mr. Murray, M. Cassor, K. Gould.

The score was 17-14 in favor of the Deer Bay international champions.

The score by innings was:
Lakefield .. ..2 2 1 7 2—14
Deer Bay .. ..3 3 4 0 7—17

The annual tag day for the Children's Aid Society will be held on September 18th and 19th and is in charge of Mrs. Laurence Grahame. The tag day on Friday the 18th is for the Public and High School and on Saturday the 19th for the village in general. Lakefield has always given generously to this worthy cause and it is expected that this year's response to this appeal for the unfortunate children of our own county will be no less generous.

SOCCER NOTES

WOOLLENS TEAM

Canadian Woollens to play Quakers on Saturday, Sept. 12, at 3 o'clock on the Oval:

Frick, Cridland, Hensby, Sayers, Mann, Blowers, Clark, Dyer, Mitchell Abrahams Burgess.

BASEBALL STANDING

NATIONAL LEAGUE

	Won.	Lost.	P.C.
Pittsburgh	84	50	.627
New York	77	59	.565
Cincinnati	72	63	.536
Brooklyn	64	67	.489
St. Louis	64	73	.467
Boston	63	75	.456
Chicago	61	78	.439
Philadelphia	56	76	.424

AMERICAN LEAGUE

	Won	Lost.	P.C.
Washington	85	48	.639
Philadelphia	77	54	.588
St. Louis	71	62	.533
Detroit	69	62	.526
Chicago	70	64	.523
Cleveland	63	72	.467
New York	57	75	.432
Boston	39	94	.293

INTERNATIONAL LEAGUE

Baltimore	99	56	.639
Toronto	97	59	.622
Rochester	81	73	.526
Buffalo	75	80	.484
Reading	71	85	.455
Jersey City	69	84	.451
Syracuse	68	86	.442
Providence	58	95	.379

QUAKER MOURN LOST PENNANT

Philadelphia Fans Have No Love For the Senators.

Well, that's over! says Stoney McLinn in Tuesday's Philadelphia Ledger. Philadelphia baseball fans may now quit worrying about tickets for the World Series games in Greater Shibe Park this year.

Backed into a corner by the 'high-batting' Senators Wednesday, the Athletics fought with every ounce of courage and determination that was in them. The scores prove this—2-1 in the morning and 7-6 in the afternoon.

In both battles the Macks, trailing in the late innings, staged rallies that had the multitudes yelling and throwing straw hats away and doing all the other things that thrilled baseball crowds do.

Friends, it was not "in the cards" for the A's to win the flag this year. The fates turned against them in both games. At that, we offer no alibis. The better team won.

Labor Day will always be remembered by the baseball fans of Philadelphia. It saw the shattering of our hopes. But our hopes were as fragile as china and easily shattered.

If any person has evidence concerning a worse slump by a team that was a snappy pennant contender two-thirds of the way, let's have it.

Oh, What Can Happen in a Month!

On Saturday, August 15, in Boston, when the A's started their slump by losing the second game of a double-header, they were about two games ahead of Washington.

Their double defeat shoved them nine games below the world's champions. All this happened in less than a calendar month—a few days more than three weeks.

From now on the Macks will be kept busy fighting back the teams that are crowding along hoping to get the second-place money. Chicago, St. Louis and Detroit all have No. 2 rung hopes.

The A's were enthusiastically supported by the two great crowds — 28,000 in the morning and 36,000 in the afternoon. The fans were with them until the final out was recorded in both games.

Furthermore, the cash customers were loudly and manifestly opposed to the Senators, especially the boy boss, Bucky Harris, and several of his stars who have been wearing the "high hat."

Washington supporters, who came to Philadelphia with the team, were wondering why the tart razzberry was so plentifully showered upon the team, and why Bucky Harris got more than his share.

Presumably, the Philadelphia fans had read something about the alleged protest of the Washington club against Jack Quinn's acquisition by the A's. This in face of that queer transaction which gave the Senators Severeid.

Throughout the season there has been evidence of what had all the earmarks of poor sportsmanship down Washington way. This was chargeable to the management. Bucky Harris is of the management.

Last year's glorious triumph produced a desire on the part of the Washington club to win a second pennant no matter how they did it. That's why Philadelphia cannot freely give three long cheers for Bucky Harris and his hired men this year.

GRAYS BEAT KEYS

Only One Game Scheduled in the International.

PROVIDENCE, R. I., Sept. 10. — Canadian Press. — Tomlin held the Reading Keys to four scattered hits this afternoon and as the Grays hit Wilson hard and at opportune moments, Providence won the first game of the series by a score of 6 to 1. The score:

Reading .. ..1000000—1 4 -
Providence .. ..20000121x—6 10 1
Wilson and O'Neill; Tomlin and Lynn.

UPSETS PUZZLE FOOTBALL FANS IN OLD COUNTRY

Londoners Pin Faith to Tottenham With Four Straight Wins.

SATURDAY GAMES

West Ham Have Begun Auspiciously—At Home to Burnley.

LONDON, Sept. 11 (Canadian Press Cable).—With English League football now in its second week, followers of the game continue puzzled at the remarkable upsets of form that have featured the game already played and there are few indeed to be found who will hazard any guesses based on past performances on the contests scheduled for Saturday. Londoners continue to pin their faith to the 'Spurs and point to the fact of Tottenham's four straight wins as indicative of the metropolis being in a favored position for this season's honors. Already the 'Spurs have exhausted their fixtures with one of the teams in the league, Sheffield United, the cup holders, whom they defeated in both a home and an away game, and on each occasion by the score of three goals to two. On Saturday the 'Spurs travel north to Lancashire and play Everton. This opposition is not calculated to worry the metropolitans a great deal unless Everton has been able within the last few days to develop a considerable improvement in their game. Three drawn encounters and one defeat constitute Everton's record, and when placed beside that of Tottenham it looks unimpressive. The element of surprise is strong however, and that is a factor that must be taken into account.

Two London Games.

The games are scheduled for the London area in the First Division, West Ham playing Burnley at Upton Park, and the Arsenal entertaining Liverpool at Highbury. The Hammers have begun their season with great promise, having won three of their four games and drawing the other. The draw was obtained against Liverpool away from home last Saturday. This compares with one win, a loss and two draws registered by Burnley.

In the Midlands, a stirring contest is promised in the encounter at Villa Park between Newcastle United and Aston Villa. The remarkable vicissitudes of both these clubs furnish an outstanding feature of the early season's game. The Villa, after crushing Burnley, seemed to relapse, for in their next game they went down rather hard to Manchester United and followed this up by splitting points with Leeds. A return game with Manchester United saw the Old Trafford club draw, two goals each. With regard to Newcastle, they continued in mediocre fashion until they collapsed Wednesday before Blackburn Rovers. Playing at home they were utterly crushed by the Lancastrians, seven goals to one. Incidentally this rout was the first victory for Blackburn this season. But Newcastle United and Aston Villa seem to play a game all their own and despite the somewhat indifferent showing of the two teams, their contest will be replete with interest.

Champions at Home.

The League champions, Huddersfield Town, are hosts to Cardiff City, and in no sense could it be said that the cup finalists constitute any threat to the Yorkshiremen. In their four games, the Welshmen have emerged winners only once, when they defeated Everton at Cardiff a week ago. One the other hand, following an initial draw with West Bromwich Albion, the champions have gone straight ahead and in turn have disposed of Sheffield United and Bury. Huddersfield's fans profess no anxiety as to the outcome.

Sunderland, who were deprived of league leadership on Monday by Tottenham, have an opportunity of adding to their trio of victories on Saturday when they receive Sheffield United as their guests. The northeastern club have already established a reputation for heavy scoring, fourteen tallies having been hung up in three games as against eight for the United. It is a case of the near leaders facing the near tail-enders, for the United's only point was their initial draw with Everton. Since then, they have lost twice to the 'Spurs and once to Huddersfield, as already indicated. Whether the Blades are content to plough along in that matter or not is another thing.

Other scheduled encounters are: West Bromwich at Blackburn; Birmingham at Bury; Leeds United at Leicester; Manchester United vs. Manchester City, on latter's ground; Bolton at Notts County.

SOCCER NOTES.

Saturday's soccer bill includes two important games in both senior and junior circles.

The old rivals, the Quaker Oats meet the Canadian Woollens, in a league match at Nicholls Oval, on Saturday afternoon. Kick-off at three o'clock. Referee, Alex. McKinley. In precious encounters these two elevens have given very good football, and well worth watching, because it never lacked interest until the final whistle.

Down on King Edward Park the fast aggregation, the C.P.C., meet the Masseys in the Charity Cup tie, at three o'clock. This is sure to be a hard game as all the boys are out to win.

Each day over five thousand tons of newsprint paper is produced in Canada.

THREE SUCCESSIVE HOME RUNS IN ONE INNING RARE FEAT BY YANK SLUGGERS

Accomplished in Majors Only Four Others Times, And Not Since 1902—Bob Meusel, Ruth and Gehrig Clouted Sam Gray.

PHILADELPHIA, September 11.—(Canadian Press). —Three Yankee Musketeers, Bob Muesel, Babe Ruth and Lou Gehrig, yesterday accomplished feat phenomenal in baseball—that of hitting successive home runs in a single inning.

The record books reveal that the trick has been turned on four previous occasions in the major leagues, but not since 1902. In previous occasions in the major leagues, but not since 1902. In that year, within a span of 28 days, three successive home runs were clouted by batters in two different games.

The Yankee slammers did their hitting in the fourth inning of Thursday's game with the pennant battling Athletics at Shibe Park. Connie Mack's prize pitcher, Sam Gray, was on the mound.

As a sidelight to the performance, Ruth got another homer—his 18th—in the second game.

TILDEN AND JOHNSTON REPULSE TENNIS THREAT OF FRENCHMEN

Jean Borotra Force American Ace to Five-Set Thrilling Battle.

DAVIS CUP SINGLES

PHILADELPHIA Sept. 11 (Canadian Press).—The United States emerged triumphant yesterday from the opening two matches for the Davis Cup, but only after France, making her first challenge for this emblem of international tennis supremacy had given the defenders a spectacular and thrilling struggle.

Jean Borotra, the whirling Dervish of the courts, came close to giving his country undreamed of tennis glory when he forced William T. Tilden, the United States champion, to a sensational five-set battle before yielding by scores of 4-6, 6-0, 2-6, 9-7, 6-4, while his countryman, Rene Lacoste, rallying on the brink of crushing defeat, carried William M. Johnston to another stirring finish before losting at 6-1 6-1, 6-8, 6-3.

Not in six years of victorious Davis Cup play has the United States been carried to any more strenuous fight than she had Thursday in turning back the gallant challenge of these young sons of France. Theirs was the real glory of the day, even in defeat, for in a single afternoon they came close to achieving what was looked upon as the tennis impossible.

Spectacular Tennis.

They played with a reckless, spectacular dash that would have broken probably any defence but that of the two "Bills," veterans of many a hard and testing campaign.

Borotra's heroic fight for victory over Tilden was the high spot of the day, and when he finally went down to defeat in a nerve-wracking, exhausting two hour struggle, France's real hopes went with him. What chances the challengers really had were carried in the magic racquet of this inspired star, whose play almost single-handed had accomplished the defeat of Australia in the inter-zone finals over last week-end.

Hopeless Prospect.

The Basque's downfall, followed by Lacoste's setback, left France with a virtually hopeless prospect of triumph and United States with a commanding lead. Victory in only one of the remaining three matches will clinch the cup for this country, while France must sweep all three to gain the crown.

Today, in the double, the defenders will pin hope on the remaining two stars of their team—R. Norris Williams, the captain, and Vincent Richards. They will face Borotra and Lacoste, who must win to prolong the decision until Saturday, when Tilden is slated to face Lacoste, and Johnston to oppose Borotra in the concluding singles matches.

GENE TUNNEY SIGNED TO MEET MADDEN

MINNEAPOLIS, Minn., Sept. 10. —(Canadian Press).—Gene Tunney, United States light heavyweight champion, has been signed to meet Bartley Madden, of New York, in a ten-round fight probably in Minneapolis, September 25. It is said that Captain W. X. Fawcett, the promoter, is paying a purse of $20,000 for the match, $12,000 of which will go to Tunney.

CAVAN PERSONALS.

CAVAN, Sept. 11.—Mrs. Creighton Carr went to Toronto on Saturday morning.

Miss Helen Syer is home for the holiday week-end.

Miss Bertha McNeil spent the past week visiting friends at Janetville.

Miss Preston spent the holiday week-end at Lakefield.

Mr. and Mrs. D. J. Hunter motored to Oshawa on Tuesday and spent the day.

The Institute shipped their bales of quilts and clothing to Glace Bay last Saturday.

Born.—In Dr. Turner's private hospital, Tuesday, September 1, 1925, to Mr. and Mrs. Harry Lang, Cavan, a son.

Mrs. T. Staples, Hamilton, is visiting her sister, Mrs. John Staples, and brothers, Messrs. James and Edward Keegan.

Mr. and Mrs. Jas. Paul and Mr. and Mrs. Albert Tinney were on a motor trip from Thursday until Monday. They visited Hamilton, Galt, Kitchener, Waterloo, Elmira and other places. In Galt, Mrs. Paul met her uncle, Mr. Jos. Windell, whom she had not seen for forty years. They visited Toronto Exhibition on their way home on Monday.

Cavan Rural Fair will be held at Ida on Friday, August 11, at the usual place in Mr. R. Lough's field.

INSIDE GOLF.

By CHESTER HORTON

Maker of 61 Golf Champions. "Golf's most successful teacher," says "Chick" Evans

In the back swing it is a difficult matter consciously to try to tighten up the grip as the swing progresses. This is almost certain to lead to too much gripping near the top of the back swing, at which point the grip really loosens some when the swing takes a natural pace. A fine rule is this: See to it in the address that the palm of the right hand presses rather firmly against the thumb of the left hand and at the same time have a firm grip with thumb and forefinger of each hand. Then let the back swing go. The grip wil automatically tighten some as the club is swung back, and at the top—just at the turn—the right hand will automatically loosen from the left hand a little, but it will pick up its original contact again as the forward swing progresses. Then, at the moment of impact you will have a firm, unyielding grip.

(Copyright John F. Dille Co.)
(Copyright, Chester Horton, 1925—reproduction in any form strictly prohibited.)

PIRATES CHALK UP ANOTHER WIN

Aldridge Weakened After Holding St. Louis Hitless for Six Innings.

REDS BEAT CUBS

ST. LOUIS, September 10. Canadian Press. — Supporting Aldridge's brilliant pitching with timely hitting and sterling fielding, the league leading Pittsburgh Pirates defeated St. Louis 9 to 5. For six innings Aldridge was invincible, turning back the Cardinals without a hit, while his mates hammered Sothoron and Dickerman Blade's double in the seventh finally broke Aldridge's string of hitless innings. Score:

Pittsburgh .. ..000151200—9 8 1
St. Louis .. ..000000014—5 4 2
Aldridge, Sheehan and Smith; Sothoron, Dickerman, Clough and O'Farrell, Warwick.

Phils Split Pair.

BOSTON, September 10. Canadian Press. — Philadelphia won the first game of to-day's double header with the Braves 4 to 0, but Boston took the second 6 to 3. In the final the visitors were shut out until the ninth when a storm of five hits off Smith gave him three runs. Neis' fielding was a feature of both games. The scores:

First game:
Philadelphia .. ..000100012—4 7 2
Boston .. ..000000000—0 7 2
Carlson and Wilson; Benton, Anderson and Gibson.

Second game:
Philadelphia .. ..000000003—3 11 0
Boston .. ..00010302x—6 10 1
Ulrich, Betts and Wendell, Wilson; Smith and O'Neill.

Reds 8; Cubs 3.

CINCINNATI, September 10. — Canadian Press. — Taking advantage of Blake's wildness Cincinnati got a lead to-day and beat Chicago 8 to 3. The Cubs bunched hits off Mays in the seventh and scored three runs. The score:

Chicago .. ..000000300—3 11 2
Cincinnati .. ..1[illegible]000001x—8 13 2
Blake, Jones, Milstead and Hartnett; Mays and Hargrave.

ST. LOUIS PLAYER OUT.

ST. LOUIS, Mo., Sept. 11.—(Canadian Press).—Harry Rice, sensational young outfielder of the St. Louis Browns, probably will be out of the game for the remainder of the season, as the result of an injury to his left knee.

San Francisco leads the cities of the world in telephones per capita.

"The National Smoke"
WILSON'S
BACHELOR
Still the Most for the Money
10c.
ANDREW WILSON & CO

MADOC NEWS

MADOC, September 10. — Dr Sutton, dentist of Cobourg, has open-opened up an office in C. Brown's corner building, and is open on Wednesday of each week.

Miss Joy Morrison has returned from a visit to Lindsay, Galt and Toronto.

School was re-opened on Tuesday of this week, with the same teachers in charge, Mr. Davey as principal and Miss Clark as assistant.

Mrs. Lily Turner is visiting in Kingston, and while there a guest of her son, Mr. Elton Turner.

Mr. Milford Sherwin of Orono was in the village on Wednesday, attending the marriage of his cousin, Miss Violet Sherwin.

The majority of the farmers have finished harvesting their crops which are abundant.

Mr. Sam Houghton of Harwood, is busy painting Mr. William Arnold's house. He is also going to paint the exterior of the old church in Merrill's cemetery.

Mr. Clifford and Miss Ella Heal of Peterboro have been visiting with friends here.

Mrs. Fred Elliott and little daughter, Doreen, of Peterboro, are visiting at the home of Mrs. Turner. She was accompanied by Mr. George Turner who has been spending a holiday in Peterboro.

Mr. William Whittaker, is visiting is the home of his niece, Mrs. Jas. A. Brown.

Master Billie Halstead has returned from Cobourg Hospital, where he was operated on.

Mr. and Mrs. Percy Parker, and family, spent Sunday at Norwood.

BAILIEBORO PERSONALS.

BAILIEBORO, Sept. 10.— Owing to the fact that the alterations which are being made on the Public school here have not yet been completed, there was no school here last week. Mr. Todd, formerly of Lifford school, is the teacher for this term.

Mr. Roy Rutherford is the teacher at Lakeview school for the ensuing year, Miss May Wood at the Brick school, and Miss Fern Telford of Bridgenorth at Benfort school. Miss Ethel Falls is teaching at Pine Grove school, Cavan.

Miss May Dawson has returned to Toronto, where she will resume her duties as teacher on the Public school staff there.

Mr. E. Brundrett, of Port Hope, was the guest of friends here over the holidaq.

Mrs. McCaw and son Bruce and Miss C. Findley, of Welland, were guests of friends in the village on Tuesday and Wednesday last.

Mr. and Mrs. W. D. Monerief, of Fraserville, have recently returned from a tour through the western provinces.

Miss H. Barnard of Fowler and Pendrie staff, Millbrook, is spending a couple of weeks' holidays, the guest of her parents, Mr. and Mrs. W. H. Barnard.

Roy Rutherford motored to Toronto last week and took in a couple of days at the Exhibition.

Among those from this district who will attend Port Hope High school this year are Misses Ruth Dawson, Margaret Brown, Viola and Velma Nurse and Messrs. Arnold Brown, Joe and William Brown, Keith and Harold Barnard.

W. D. Hibbard gave a corn roast to the campers at his farm on Saturday evening last. There were quite a number present and an abundance of corn was supplied for the occasion.

BRIGHTON NEWS.

BRIGHTON, Sept. 10. — The Misses Clark of Toronto spent the holiday with Miss Margaret Maybee.

Mr. Jack simpson of Rochester, N.Y., is holidaying at home.

Mr. and Mrs. C. H. Greenfield and daughters spent the week-end with Mrs. Watson at her camp in Madoc.

Mr. H. G. Ross and daughter of Oshawa spent the week-end with his sister, Mrs. Watson at Madoc.

Mr. Clarence King of Toronto was at home for the holiday.

Miss Bertha Mowry of Toronto spent the week-end with her aunt and uncle, Mr. and Mrs. B. F. Maybee.

Miss Ruby Scott of Port Hope has returned home after spending a few days with Miss Vera Greenfield.

Miss Marjorie Clouston is holidaying in Toronto.

Mr. and Mrs. K. Roblin and Mr. and Mrs. H. Bullock have returned from a two weeks' motor trip.

Miss Irma King is spending her holidays in Toronto.

Mr. and Mrs. E. A. Greenfield and grandson, Wilbur King, accompanied by Mrs. Ferguson, spent a few days with Mr. Greenfield's brother, Mr. C. H. Greenfield, before returning to their home in Rochester, N.Y.

Mr. H. Cameron of the Standard Bank of Canada staff is holidaying at his home in Newcastle.

Mr. and Mrs. Geo. E. Karley spent the week-end in Toronto attending the Exhibition.

Mr. and Mrs. E. R. Sandford are spending a few days in Toronto.

Mrs. Edith Craig has returned home having spent a few days in Toronto.

Master Harold Craig has been spending a few days with his grand mother, Mrs. Plumton in Cobourg.

Mrs. R. B. Cheer has been spending a few days in Toronto.

Mr. Grant Simpson of Chatham at home for a few days.

Miss Nelson from Peterboro visiting her aunt, Mrs. J. S. Wilson.

In the short space of 25 years the making of automobiles has grown from nothing to the largest manufacturing industry in the United States.

Society Brand
The Society Brand Label means the utmost in value.

Get a Good One!

THAT'S rule one when you buy a suit or topcoat. Get a good one. Get the best that can be had in cut (that means a Society Brand) and an honest fabric to go with it. It's the only way to get your money's worth in wear and good appearance.

$35.00

Other Society Brand Clothes $32.50 to $50.00

The CRESSMAN Emporium Limited
MEN'S SHOP

Capitol Entertainment

TO-DAY AND SAT DAY

v Raced to a Watery

Ten Thousand of Pharaoh's Finest—
And the Red Sea Closed Over Them.
A Scene You'll Never Forget, in

CECIL B. DE MILLE'S "The TEN COMMANDMENTS"
A MIGHTY DRAMATIC SPECTACLE

DON'T DELAY—SEE IT TO-NIGHT

COMING MONDAY
Betty (Peter Pan) Bronson, in
"ARE PARENTS PEOPLE?"

BUY A SCRIP BOOK—THEY ARE CONVENIENT AND SAVE YOU MONEY 10 Book 8 - 5 for 4.5

CHANNEL SWIMMERS SUFFER UNTOLD AGONIES AS FAILURE COMES TO MOCK THEIR EFFORTS

Freyburg Battles on When in a State of Coma, But Met Defeat.

GOAL IN SIGHT

Mlle. Sion Was Maddened by Smell of Food on Attending Boats.

By Sidney .Williams.
(United Press Staff Correspondent)

LONDON, Sept. 11. — (United Press).— The last bitter moments of a swimmer's struggle to conquer the English Channel form an ordeal terrible to behold.

Picture a gasping, benumbed man or woman—who has expended his or her last ounce of energy; chilled to the bone; fatigued into semiconsciousness, bruised from buffeting waves; fighting to reach the white chalk cliffs of Dover and win the greatest victory a swimmer can accomplish.

Failure is followed by an awful quarter of an hour.

Powerful men like Wolffe and Burgess have been known to sink and were only rescued with utmost difficulty from drowning.

I saw Colonel "Tiny" Freyberg—he is a six-footer and weighs over 180 pounds—vainly trying to reach the cliffs between Dover and Deal, only a mere five hundred yards away during the closing minutes when he had swum seventeen hours through a long, chilly night.

His face was spent and drawn. His body was like raw meat from the buffeting it had received from the sea. One eye was badly swollen. He was semi-conscious, but his will was indomitable. Sporadically, he would rouse himself and battle anew with the ever-increasing force of the ebb-tide.

Began to Moan.

He began to moan. We on the escorting tug could barely force ourselves to look at his struggles. Scars left from his numerable war wounds showed up vividly through the patches of grease still clinging to his body.

No one spoke excepting Mrs. Freyberg. For minutes on end she encouraged her husband with every whim and artifice she could bring into play. All to no avail. The Channel was gradually beating off another heroic effort.

Finally complete exhaustion overcame Freyberg's will-power. He began to sink. Swimmers on the tug and in the sea rushed to his aid. Willing arms were thrown round him and he was carried to the rowing boat alongside the tug.

Freyberg was helpless to aid himself. He lay like a log in his rescuer arms. It was many minutes before his wife and trainer could envelop him in hot blankets, and lay him beside the smoke-stack to warm up

A gallant attempt but the grey, grim Channel had won out again.

Swimmers who have been in the water for many hours are very susceptible to small influences.

When I climbed aboard the tug escorting Freyberg, Mrs. Freyberg rushed to me and asked me if I would kindly remove my hat and ruffle my hair.

She explained that if her husband spotted me from the water looking fresh and alert, it would be enough to discourage him from continuing the attempt.

Mademoiselle Sion, the forty-five-year-old French swimmer, whose recent magnificent failure only a mile and a quarter from Dover, will live in the history of women's attempts suffered untold agonies when the cook of the tug escorting her was preparing breakfast for those on board.

Mademoiselle Sion had only one meal since she entered the water shortly after eight the previous evening. Seven hours of a semmingly endless night had passed since she had tasted food. The smell of the meal under preparation reached her.

Last Tragic Hours.

Vital hunger assailed her. She tried all she knew to escape from the smell. She begged for food. Only hot beef-tea could be given her. She struggled on. The swim was entering its last tragic hours.

One of the main contributory factorsof her failure can be put down to the physical agonies she endured when hunger assailed her during the early hours of the morning

Dover boatmen, who have spent a lifetime on the waterfront, are without doubt the finest judges as to whether a swimmer will be successfulor not.

Never once have I known them to go wrong

The old "salt" who took me in his motor-launch to Freyberg's tug, predicted the failure of the Colonel. He asserted that Freyberg was too far from the English coast at that particular time to be able to be encountered later.

He also predicted to within four hundred yards the point where Freyberg would abandon. He was controversial to Freyberg's trainer, but he was right.

Dover boatmen idolize anybody who makes the attempt. They assert that it is one of the biggest human endurance feats imaginable

They are right .

GOLF NEWS

The matches for the club championship and the Macdonald Cup have been extended one week on account of Labor Day and the Lindsay matches, and the first round now posted must be played on or before September 21st.

Players are reminded of the Tombstone competition to-morrow afternoon, Saturday, Sept. 12. Players will arrange their own partners. The rules of competition for this cup are posted at the club-house. Every player is eligible.

SOCCER NOTES.

Massey's team for to-morrow will be picked from the following players: H. Walker, D. Walker, Roberts, Westlake, McGrath, Bromley, Mayett, Batley, Linsey, Wag Hotston, Driver, Dossitt, McTaggart, Underwood. Players will report on the field at 2.30.

ARE YOU?
OF COURSE YOU ARE GOING TO HEAR AL. SWEET AND HIS CHICAGO SINGING BAND AT THE PETERBOROUGH EXHIBITION, SEPTEMBER 15-19.
12d64-1867

FOR THE HOME LAUNDRY

Wash Boards..... .35 to .90
Galvanized Wash Tubs..... $1.00 to $2.00
Willow Clothes Baskets..... $1.20 and $1.35
Clothes Racks..... $1.25 and $2.50
Ironing Boards..... $1.50 Towel Racks..... .50

BROWN'S HARDWARE
171 SIMCOE STREET
Just Around the Corner from George Street.

EX-PREMIER DEAD.

Rene Viviani, formerly Premier of France, died Sunday in the Malmaison Sanatorium, where he had been a patient for the last two years. He visited Canada in 1917, where his oratory produced a noticeable effect even on Canadians, who did not understand the French language.

APPLICANTS GIVE QUEER ANSWERS TO TEST QUERIES

Q.—Why Does a Motor Truck Fail to Start When It Is Cranked?

A.—DRIVER TOO WEAK

Student Would Put Tourniquet on Neck of Man With Bleeding Head.

LOS ANGELES, September 10. — (Associated Press.) — Ingenious reasoning may at times serve in the absence of accurate information but it is not always a safe substitute. This was the generalization formulated by Carl V. King, secretary of the Los Angeles civil service board, after going over the examination papers of a class of candidates recently seeking municipal employment.

"What is a labor distribution sheet?" was one question. A candidate evidently relying upon his reasoning faculty rather than knowledge replied: "One that is edited by the laboring class in the form of a newspaper and is distributed for the purpose of keeping their fellowmen enthusiastic."

To the question, "What is arson?" another candidate answered: "The act of trying to poison a person with arsenic."

Other questions and answers were:

Q. What is a morgue

A. piece of paper held against property for borrowed money.

Q. What does habeas corpus mean?

A. The red corpuscles in the blood.

Q. What is a kleptomaniac?

A. A person with a mania causing him to lie unnecessarily.

What is a moroon?

A. A man who has more than one wife.

Answers found in the examination papers of another class revealed that the motor truck still holds mysteries for some, even in this mechanical age.

"What causes heavy black smoke to come out of the exhaust pipe of a truck?" the class was asked.

"It is the only place it can come out," replied a candidate.

"What is the purpose of a fan on a motor truck?' was another question.

"To supply fresh air to the carburetor," was one answer.

"Give a reason why a motor truck fails to start when cranked," directed the examiner.

"A motor truck will sometimes fail to start if the driver is too weak to crank it," answered one job seeker.

"If you found a man with a severe cut on the head that was bleeding freely, what would you do?" another class was asked.

"I would put a turniquet on his neck," announced one studest of first aid.

PRIMATE ADVOCATES SUNDAY PROHIBITION

Archbishop O'Donnell Denounces Evasion of Sunday Liquor Laws.

DUBLIN, Sept. 11.—(Associated Press.)—Archbishop O'Donnell, Primate of all Ireland, has denounced the evasion which the difference between the drink laws in Northern Ireland and the Free State permits. The North has wholly abolished Sunday drinking. The South mountains an exemption in favor of the bona fide traveler.

Omeath in County Louth in the Free State is half a mile of water across the border from Northern Ireland, and on Sundays large numbers of Northern excursionists go there to avail themselves of the privilege of Sunday drinking granted in the Free State.

"Drunkenness is not the only evil which these unworthy members of society exhibit," says the archbishop. "They have also brought with them the practice of dancing degraded dances from which decent paganism would recoil, and they are quite unabashed in desiring further facilities for drink and dancing in juxtaposition." He advocates the closing of public houses on Sunday altogether.

THEATRES

AT THE ROYAL.

DENNY ADDS ANOTHER TO HIS TRIUMPH LIST.

Wilson's "Oh, Doctor!" Is Excellent Vehicle on Screen.

Reginald Denny has added another triumph to the list of his screen achievements by his work as star in "Oh, Doctor!" Universal-Jewel, which was given its first showing yesterday in the Royal Theatre.

But the public who has acclaimed, not only his humorous personations, but his rapid-action recklessness, is due for a shock when he is introduced as an invalid whose principal activities consist in taking his own temperature with a clinical thermometer and drawing the stoppers from various bottles containing nostrums guaranteed to cure, no matter what the ailment. "Oh, Doctor!" is the screen version of the famous story of the same name written by Harrry Leon Wilson, and Denny has the part of Rufus Billups, Jr.

Denny's characterization of this young hypochondriac is one of the best things he has ever done. It is a part that might easily have been overdone, and that would have ruined the picture; one is forced to the conviction that the big star must have devoted considerable time to studying the peculiarities of the hypochondriac.

The best opportunity for Denny to emphasize his subtlity of character portrayal comes when, having fallen in love with his beautiful nurse, portrayed by Mary Astor, he battles with himself to overcome his obsession regarding his own health and to act like a normal human being.

He succeeds and then, spurred to great endeavor by his desire to become like the heroes of the novels she reads, he enters into a series of adventure that almost cause heart-failures to his aunt, his nurse and the three Shylocks who have loaned him money.

In this latter part of the story it is the Denny of "Sporting Youth" and other vigorous action pictures that is on the screen.

"Oh, Doctor!" was directed by Harry Pollard, and he achieved something worth while, as he has in the other Dennys which he has directed. The supporting cast is a fine one and includes such widely known screen players as Otis Harlan, Willian Mong, Tom Ricketts, Lucille Ward, Mike Donlin, Clarence Geldert, Blanche Payson, George Kuwa, Martha Mattox and Helen Lynch.

"LADY ROBINHOOD" COMING.

Athrill with the romance of old Spain and a band of patriotic carbineers led by an intrepid girl who operates from ther mountain fastnesses above where the Pyranees meet the blue sea, "Lady Robinhood" comes to the Royal Theatre for a three-day run on Monday, with Evelyn Brentin the stellar role. In portraying "Lady Robinhood," Miss Brent departs momentarily from the groove of crook melodramas in which she has been such a pronounced success; and the departure is by way of being an added triumph for the little star. No more colorful role could have been devised than that of the charming, alluring, fiery, fearless little patriot who leads her oppressed people to justice, despite the double crossing of her trusted lieutenants, and who eventually falls in love with the rich and bored young American whom she has kidnapped from his yacht. This vivid and powerful story is an adaptation by Tom Hopkins of an original written by Clifford Howard and Burke Jenkins. The direction is as excellent as that which Miss Brent has been fortunate enough to enjoy in her last few releases, and the cast is entirely adequate.

AT THE CAPITOL

"THE TEN COMMANDMENTS"

Another epic drama of the silver sheet opened at the Capitol Theatre yesterday in the showing of Cecil B. DeMille's mighty spectacular production, "The Ten Commandments," and an appreciative audience watched the unfolding last night of one of those tremendous efforts of the screen, when its limitations with regard to size and space and speech are remembered, which bring to the realization more clearly than possibly years of reading or consideration of pictorial histories could do, the ways and manners and tribulations of bygone days. To get a real, vivid glimpse into the customs and peoples of the times when the world was young, nothing can surpass productions such as these. Exhaustive research and delving into musty records must precede the production of such wonderful pictures.

The first portion of the picture deals with the life of the captive Israelites, in the days of the Exodus from Egypt, and the last section is a distinctly modern counterpart of the sins of Mosaic times, with modern men and women re-enacting the dramas staged on Egyptian desert sands.

There is a moral to the picture, but it is not permitted to interefere with the beauty and magnificence of the screening. The theme of the leper, the "unclean" creature, contaminating all with whom she comes in contact, runs through both stories and the inevitable doom of the wrongdoer is exemplified in the fate that awaits the gorgeous Rameses, Pharaoh of Egypt, and his modern prototype alike. "If you break the Ten Commandments, they will break you" is the theme of the picture. The pride of the Egyptian monarch and the pride of the youthful flouter of religious teachings is broken by the wrath of the Lord.

There is a notable cast, including such well-known screen names as Theodore Roberts, the "grand old man of the screen" who portrays the patriarchal figure of Moses, standing in the thunder of tempest and the fury of the lightning on the mountainside to receive from the hand of the Lord the Commandments he has laid upon his people, Estelle Taylor, as Miriam, the lovely sister of Moses, going through the travail of the Egyptian days, when the wheels of the Pharaoh grind into the dust the bodies of the captives; Charles de Roche, a superb figure as Rameses the Magnificent, refusing to listen to the words of the Lord'sprophet; and Agnes Ayres, the outcast leper, healed by the touch of Christ. In the modern section, Rod le Rocque is the wayward son, turning from the religious teachings of his mother and laughing at the Ten Commandments; Richard Dix is the thoughtful elder son; Leatrice Joy is the heroine; Mary Leigh, and Iita Nadi is the half-caste adventuress, helping to bring to his ruin the reckless youth who laughs his way through to a final downfall.

There is a magnificent series of scenes in the Biblical portion of the story, with a tremendous effort in the chariot race of the Egyptions, colored effectively, and the marvellous effect achieved in the presentation of the miracle which divided the Red Sea for the Israelites and then swallowed up the pursuing hosts. A brilliant bit, too, in the modern section, is the collapse of the church, which has been erected on unsafe foundations by the grafting builder, and the final scene in which the wayward son loses his life in stormy waters.

It is one of those massive pictures which almost defy adequate description, and must be seen to have its full worth realized. It affords, as nothing else can quite do, a realistic picture of the drama of life, its sins and passions and desires, as it was in the beginning of time, and as it is today. Biblical scholars will enjoy the first portion, and excitement-seekers revel in both. With it, there is a musical score that adds immensely to the interest of the production.—Jeanette.

Nita Naldi and Rod La Rocque in a scene from "The Ten Commandments" now playing at the Capitol Theatre.

TAXI SERVICE
DAY OR NIGHT
P. J. ALLEN
PHONE 1000

AT THE GRAND

WHITE CARGO

The Hamilton Spectator thus reviews "White Cargo" which will be seen at the Grand tonight.

White Cargo, a drama of the primitive, which was played by a brilliant company of actors at the Grand Opera house last evening, is one of the foremost examples of the realistic school of playwriting. For over two hours it held a large and critical audience spellbound as the tale of a soul-stirring tragedy was unfolded. It is not a parlor drama, but it is so realistic, it is so palpably a vivisection of West Coast life that it rings with that true tone that only realism can sound. It lacks the vulgarities of Rain, and is devoid of the wishy washy love element in the Bird of Paradise, but it hacks out a niche all for itself in the hall of fame.

Briefly, the plot is that a young man comes out from England, spic and span, the veritable clothing advertisement. He is going to be different. He will shave every day, keep the premises neat, drink sparingly, and, above all, leave the women alone. This he announces amid the grating guffaws of Witzel, who has been there seven years. In eight months he has got unkempt and dirty, and inside of a year he has married the native woman, who has lived at one time or other with most of the men on the coast. The last act shows his passion turned to revulsion, and the woman, in her turn, seeking a new mate. She poisons him, and he goes home in a stretcher—"white cargo."

It is impossible to see the show without being permeated with the pitiless heat and the all-pervading rot. Before one's very eyes Africa and the white man do battle, with the dark continent coming out victor every time. A rot pervades the air that not only rots the wood, the furniture, the picture wires, but it eats deeper into the very souls of men and leaves them nothing but derelict carcasses of lust. Well was the original book named Hell's Playground.

Unlike many examples of theatrical realism, however, White Cargo is a consistent as well as an entertaining drama. The characters are skillfully drawn, and in most cases the exacting roles are cleverly interpreted. The objectionable part of most of the realistic plays is that they are devised with the sole purpose in view of shocking the audience. The author invariably strives for the sensational, with the result that logic and often dramatic construction are ignored.

The author of White Cargo has drawn ten characters—nine men and a woman—and even to the smallest part the utmost care in writing has been exercised. Tondeleyo remains true to her type to the end, instead of blossoming forth in the last act as a sweet little ingenue; the lovable old rum-soaked doctor at the final curtain does not sign the pledge, but finishes off a "spot" of whisky. Witzel, the dominating character, remains the same cynical, irritable individual to the last.

Once in a lifetime a person is entitled to have at least one real hilarious round of laughter, and that is the opportunity which the theatre-going public of Peterboro is going to get on Saturday, Sept. 12, when Mr. Francis Compton presents the riotous farce comedy "A Little Bit of Fluff" at the Grand Theatre.

To say that this is a comedy, is putting it mildly as there is one continuous roar of laughter from beginning to end. A very excellent cast supports Mr. Compton, who is just returning from a long trip to the coast where he played to capacity houses. Popular prices prevail and seats will be on sale at Opera House on Thursday, Sept. 10.

Special matinee on Saturday.

THE ORIGINALS IN "THUMBS UP."

Record Breaking New Revue, "Thumbs Up."

Canada's now famous and well beloved soldier revue, "The Originals," will be seen here at the Grand Opera House, on Monday and Tuesday, September 14-15, in their very latest annual production, "Thumbs Up," which for genuine fun, laughter and enjoyment is guaranteed to have everything in the revue line completely eclipsed.

All new and many of the best songs and music from England, have been embodied in the new revue which sparkles and scintillates with quips, all the latest wit, humor and patter, combining in all to make a production of laugh-provoking entertainment such as has not been equalled by them in any of their former revues. In other words, "Thumbs Up," is just a trifle better.

Amongst the cast will be the favorites, Gene Pearson, Bob Anderson, Alan Murray, Jerry Brayford, Bertram Langley, Thomas Dunn, Lionel Broadway and H. P. Campbell, who has been the business manager of the Originals in seasons past and has not graced the footlights since the old days in France.

Jimmy Goode, the prince of black face comedians, is back with the Originals this year after a season off the stage. Another new member of the cast is Stuart Callahan, who is said to excel in the art of terpsichore.

No pains or expense have been spared to make the latest revue a better one than any of its predecessors, and all in all the ORIGINALS have an entertainment to offer their many friends from coast to coast second to none, and better than anything given before.

ROYAL
TO-DAY AND SATURDAY ONLY
A Hilarious Picturization of
THE JOYFUL BOOK
That Made Laughing Famous
"Oh, Doctor!"
By Harry Leon Wilson
ROUSING LAUGHS!
GASPING THRILLS!
ABSORBING ROMANCE!
ALICE NOVELTY COMEDY
Eddie Gordon in "PUZZLED BY CROSS WORDS"
"The Fighting Ranger"
COMING MONDAY:
The Melodramatic Wallop
"LADY ROBIN HOOD"
With Evelyn Brent
THE PIC OF THE PICTURES

GRAND OPERA HOUSE
ONE NIGHT ONLY, FRIDAY SEPT. 11
EARL CARROLL'S SENSATIONAL SUCCESS
WHITE CARGO
A VIVID PLAY OF LOVE IN THE TROPICS
Direct From —3 Years in New York —2 Years in London —1 Year in Chicago
THE CRITICS ALL AGREE
"A cloudburst of sensationalism." —N. Y. Herald
"The best show of the season." —Chicago Tribune
"Great, no other word will do." —London Times
Toronto Star said— "Great play and cast."
Mail and Empire said— "Wonderful! Don't miss it."
SAME COMPANY THAT PLAYED ROYAL ALEXANDRA THEATRE, TORONTO
"I personally guarantee the merits of this attraction." —G. L. Hay, Mgr. Grand
PRICES—50c, 75c, $1.00, $1.50, $2.00
Seats Now on Sale Reserve Yours Early

GRAND ONE DAY ONLY
FRANCIS COMPTON
PRESENTS
'A LITTLE Bit of FLUFF'
A RIP-ROARING COMEDY WITH AN ALL-STAR CAST
THE LAUGH A MINUTE PRODUCTION
A BIG LAUGH FROM START TO FINISH
Goes from Peterboro to Royal Alexandra, Toronto, for One Week.
A SURE-FIRE HIT
—PRICES— Special Matinee, 2.30 25c, 35c, 50c Evenings 50c, 75c, $1.00
Seen By Thousands In London, England, During Its 2-Year Run
SEATS NOW ON SALE

GRAND OPERA HOUSE
MON., TUES., SEPT. 14-15
"STILL IN THE FRONT LINE"
THE ORIGINALS In "Thumbs Up"
With Canada's Foremost Soldier Stars
GENE PEARSON
BOB ANDERSON
JIMMIE GOODE
and all the Old Favorites
SEATS NOW
Prices $1.50-$1.00-75c-50c-Plus Tax
An Entirely New Revue

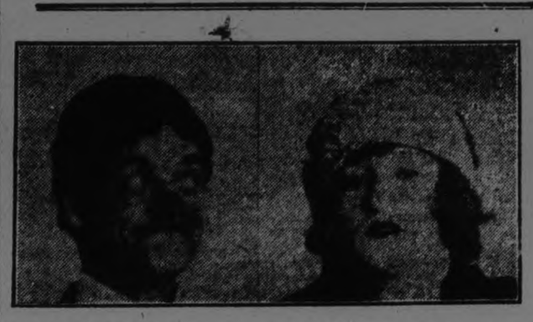

BOB ANDERSON, Comedian, and the famous soldier female impersonator, GENE PEARSON, in "The Originals" new revue "Thumbs Up," at the Grand Opera Monday and Tuesday, September 14th and 15th.

Mail Orders Despatched Same Day As Received

ROBERT FAIR & CO. LTD. PHONE 145

The Saturday Bargains that we offer, will no doubt crowd the store all day. Store opens at 9 a.m.

$1.75 All-Wool Canton Crepe for $1.00 Yard

12 of the fall shades, including navy and black. 38-inch. Early shopping will give you choice of all the shades.

54-Inch All-Wool Navy Serge, Regular $1.25, Saturday $1.00 Yard

We place on Sale 100 yards of this special Serge. Specially for school dresses and bloomers.

40-Inch All-Wool Navy Serge, Regular 75c, One-Day Price 50c Yard

$2.00 All-Wool Check Homespuns for $1.00 Yard

54-inch. Just a few odd pieces left from the season's selling. Come early for this snap.

54-INCH ALL-WOOL FLANNELS, 20 SHADES. SPE CIAL PRICE, PER YARD $1.59

$4.50 Tartan Wool Motor Rugs for $3.50

A one-day price. Ask to see them when shopping at the Staple Counter.

$5.00 Wool and Silk Sweaters for $2.50

Suitable for ladies, men or large boys. Sizes 38 to 44. Colors of lovet, fawn and clerical.

65c Half-Bleached Heavy Table Damask for 50c Yard

An extra good quality that will give everlasting wear. 54-inch. Ask to see this special at the Staple Counter.

LADIES' SILK HOSE, IN BLACK, BROWN AND GREY. SIZES 8½ TO 10. REGULAR UP TO $1.50. SATURDAY SELLING PRICE, PAIR 50c

ALL - LINEN DAMASK TABLE CLOTHS, 2 x 2 yards. Regular $4.00. Saturday Sale, each **$3.00**

PURE LINEN DISH TOWELS, white with stripe, hemmed ends. Size 20 x 26. Regular 29c. Saturday.... 5 for **$1.00**

35-INCH WHITE FLANNELETTE, with soft lofty finish. Regular 35c. Saturday, yard..... **29c**

34-INCH WHITE COTTON, an extra good quality, that sells at 22c. Saturday, yard..... **15c**

ANOTHER COTTON SPECIAL will be the regular 25c line for.... 5 yards **$1.00**

27-INCH STRIPE FLANNELETTE, a wide range of patterns. Special Saturday, 5 yards **$1.00**

76 - INCH BLEACHED SHEETING, an extra good quality. Regular 90c. Saturday, yard..... **75c**

HEAVY WHITE QUILTS, large size 74 x 96 inches. Regular $5.00. Saturday special, each. **$3.50**

CHILDREN'S PANTLETS, they come in a nice weight. Regular 35c and 40c. To clear at, pair... **15c**

3 LINES OF CORSETS TO CLEAR TOMORROW, and they are all marked at one price, pair, **$1.25**

LADIES' SUMMER VESTS, n different styles. Regular 75c and 85c. To clear at, each..... **59c**

ODD LINES OF SILK HOSE, in sand, grey, brown, black and white. Up to $2.50. Clearing t, pair..... **$1.25**

36-INCH FANCY PRINTED SILKOLINE, for curtains and covering comforters. Regular 35c. One-day price, yard.... **25c**

FRENCH SILK RATINES, in plain shades of white, peach and sand. 36-inch. Regular $1.00. Saturday, yard..... **39c**

NEW FANCY PRINTED COTTON VELOURS, 36-inch. Two lines specially priced for Saturday, yard. **45c, 59c**

CHILDREN'S SUMMER VESTS, in all sizs. Regular 35c. To clear at, each..... **20c**

50c Children's Silk Socks for 25c Pair

10 shades. Sizes 5½ to 9½, but not every size in each shade.

Up to 75c Children's Lisle Hose for 35c Pair

Black, white and brown. Sizes 5 to 10. Special clearing price for Saturday.

$3.00 Plain and Cuff Silk Gloves for $1.00 Pair

Sizes 6½ to 7½. Shades are sand, white and pongee. Not every size in each shade.

A Wonderful Value in Fancy Ribbons, Regular 45c to $1.50, for 25c Yard

A big collection of Plain and Fancy Taffetas, Satin and Fancy Cord.

Scotch Curtain Madras

All new patterns. Suitable for any window. 36 and 45-inch widths.
36-inch. Special, yard 35c
45-inch. Special, yard 49c

FOUR ONLY TRICOTINE AND POIRET TWILL SUITS, in sizes 16, 18 and 20, in box coat effect. A regular $25.00 value. Saturday for..... **$10.00**

CANTON CREPE DRESSES, in a variety of good shades. Sizes 34 to 38. Formerly priced to $25.00. Saturday, to clear..... **$8.50**

Duplex Window Shades, $1.19 Each

White and green. Mounted on good rollers, with fittings complete. Size 37 x 70 inches.

OVERSIZE GINGHAM HOUSE DRESSES, in a good variety of colors. Specially priced Saturday..... **$2.25**

GOOD QUALITY WHITE NAINSOOK CAMISOLES, lace trimmed. Regular $1.50. Saturday's price..... **25c**

$2.50 Marquisette Curtains, $1.49 Pair

Hemstitched side and bottom, 2¼ yards long, in white, cream or ecru.

PLAIN AND FLORAL SATEEN UNDERSKIRTS. Formerly at $2.75. Saturday..... **75c**

PINK AND WHITE NAINSOOK GOWNS. Regular up to $2.59. Saturday..... **$1.00**

NAINSOOK ENVELOPE CHEMISE, in pink and white. Regular to $2.75. Saturday for..... **75c**

SATURDAY CASH SPECIALS

Peaches, Crawford, 11 qt. basket 69c
Plums, Lombards, 11 quart bsk. 54c
No. 2's, for 75c
Gages, Re ne Claude 69c
24 lbs. Nevada Flour $1.04
7 lbs. Nevada Flour 34c
Pure Lard, bulk, 5 lb. s, lb 21c
Shortening, bulk, 5 lb. lots, lb 17c
Black Tea, good quality, lb 49c
Fresh Meat in all Three Stores.
1 lb. Tins Floor Wax 39c
Brunswick Sardines, 3 tins..... 14c
10 lbs. Sugar (with $2 order) 64c
Jelly Powders, 4 pkgs 25c
Vinegars, Spices, Scalers, Rings, etc.
Free Delivery to all parts of city.

MENDELL BRAUND

Park and Albert.....Phone 348
Lock and Lansdowne...Phone 1980
571 Chamberlain.....Phone 1705

RUSHES INTO UNKNOWN TO ESCAPE EVIL FATE

Man's love and misery appear in to-day's serial installment.

Stoney Lake Navigation Co.

Steamers will leave Lakefield on arrival of the Morning and Noon Trains from Peterboro, and will leave the Lake to have Passengers arrive at Peterboro at 11.35 a.m. and 5.15 p.m.

For Excursion Rates, etc., appy 434 Park Street, Phone 548.

STONEY LAKE NAVIGATION COMPANY

LOCALS

DR. T. P. McCULLOUGH,
Eye, Ear, Nose and Throat Specialist, 166 Brock St. Phone 36W dtf

SEPTEMBER RECORDS
The new Brunswick September records are now on sale at Greene Music Store. 2d-62

THE IVEY GARDENS
We specialize in Decorations of all description. Charges reasonable. Give us a call. Corner of Wolsley and Downie, or phone 1394W.
6d—65—1997

SALVATION ARMY BAND
The Salvation Army Band will leave for Cobourg at 2.30 p.m. on Saturday afternoon Please meet at the Temple at 2.15 p.m.

HOUSE FOR SALE.
603 Sherbrooke Street, being property of the Estate of the late Ella J. McGhee. This is a fine Red Brick House, and large garden. For particulars, apply at property or W. J. Hancock, Executor for Estate.
6d-31,2,4,7,9,11-1853

AFTER A RECORD.
Mr. Richman, teacher of the Baraca Class of red-blooded boys at Murray Street Baptist Church, says the class is out to establish a record for attendance, improvement and entertainment, this season. All old members are asked to be in their places on Sunday, opening day, and to persuade a friend to come along and see what a good time they have. If no one asks you, come without. This is your invitation. 1d

SOCIAL DANCING PETERBORO CONSERVATORY
Class Dances every Thursday. All the latest steps taught. Private Lessons by appointment. Enroll now. H. & L. Wagner, Teachers. Phone 355. 2d—11, 14 2022

VERNOR'S DETROIT GINGER ALE At DEAN'S

EDISON DISC RECORDS
A quantity of these slightly used, will be sold on Saturday for 2 for 75c, at Greene Music Store. 2d-62

JOHN H. RENWICK
Organist and Choirmaster, George St. United Church, has resumed teaching Piano, Organ, Voice. Studio, 550 Aylmer St., phone 877F.
6d-66-2014

TAILORING
Suits made to order; your own material made up. Have your overcoat turned and save money. Cleaning, pressing and repairing. Godfrey, the Tailor. Phone 459j. 416 Water St. 3d-63-2312

CUSTOM CANNING.
We are prepared to can your fruits and vegetables in sanitary cans, in a clean, modern canning building 'Phone 2291-M. — Provincial Health Foods, Canners of Fruits and Vegetables, Otonabee St. Tues-Frid

EDISON RECORDS
A splendid assortment of black label record will be sold on Saturday at 2 for 95c at Green Music Store. 2d-62

DO YOU NEED AN ACCOUNTANT?
If you want your books audited or adjusted; if not satisfied with your book-keeping system; if you want your income tax return prepared for this or other years, or want some dispute adjusted. H K. Middleton 'Phone 1353. office 7 Charlotte St dtf

TEACHERS AND STUDENTS
A fund of music information is found in "Lure of Music." History and works of the great masters. Special price $1.00 at Greene Music Store. 2d-62

PRIVATE TUITION
Students in the Lower School course and those preparing for Matriculation exams in all subjects except German and Science, also in more advanced work in Latin for university exams. Apply after September 11 to J. Davidson, M.A., LL.B., an experienced specialist and ex-high school principal. Students at the last exams were successful in passing in nearly every paper with a fair share of honors. Gilmour and Albertus Ave., phone 607w.
2d-11,18-2015

STUDIES HALF PRICE.
Musical teaching material, compositions and studies, on sale at half price. Greene Music Store. 2d-62

SONG AND DANCE NUMBERS
A new shipment of the latest song and dance numbers in sheet music at Greene Music Store. 2d-62

CIGAR BARGAIN SATURDAY.
Boxes of 25, regular $2, for $1.00. —Riverside Cigar Store, Corner Hunter and Queen. 1d-61-2333

CHAIN RED AND WHITE.
See the advertisement of the Chain Red and White Stores on another page. 1d

GUNS.
Guns to Rent. Guns and Rifles Repaired. Millard's Bicycle Shop, 225 Hunter Street. 3d 63 2027

YOUNG LADIES WANTED.
A few more young ladies wanted to act in connection with the Tag Day of the Children's Aid Society. Apply Royal Bank.

BARACA BOYS
Your class opens in the same old place, at Murray Street Baptist Church, next Sunday, at 11 a.m. Be on hand, and bring a friend who is looking for the same kind of good time you had last winter. 1d

MEETING, COURT LANGTON.
A meeting of the members of Court Langton, C.O.F., will be held in the Foresters' Hall, George Street, Monday, September 14th, at 8 p.m.—Wm. Stevens, Secretary; G. Richardson, Chief Ranger. 2d-62-2024

MARK STREET CHOIR.
All members are requested to be in their places for practice at 8 o'clock, in preparation for song service to be given Sunday, September 27th.

LONG SWEET CLOVER.
A sheaf of white blossom sweet clover was brought to the Examiner Office to-day, which measures 10 feet 11 inches in height, not inclusive of the root growth.
These immense stalks were grown on the farm of E. A. Hunter, Otonabee, and he says that he purposes saving the crop for seed.

REMEMBER.
ORIGINALS IN "THUMBS UP" MONDAY AND TUESDAY, 14TH AND 15TH.

"DESK CLOCKS"

Good Clock for desk or dresser. Fine time keepers. Guaranteed movements. Extra special $2.95. Saturday only.

See our window.

WARNE BROS.
340 George St.
DIAMOND HALL
'Phone 880

MATTERHORN HAS SCARED VILLAGERS

Landslides and New Crevices Give Cause for Worry.

ZERMATT, Switzerland, Sept. 11.—Peculiar actions on the part of Matterhorn, one of the lofty peaks of the Alps, recently caused the evacuation of their places by the inhabitants of the mountain slopes. A series of landslides were followed by the appearance of broad and deep crevices the mountain side causing considerable worry and fear to the people.

Appeals for help were sent to the nearest Swiss towns and to Turin, Italy. The authorities ordered all the villagers to vacate their places and go to Breil. Soldiers were rushed to the district and were obliged to use forceful measures to get some of the inhabitants to leave and take their cattle with them.

A number of engineers and a detachment of Alpine troops have been quartered in the vacated villages to await developments

FOR SALE AS JUNK

Inglorious End of the "Shenandoah."

CALDWELL, Ohio, Sept. 11.—The mangled aluminum frame of the dirigible Shenandoah may be sold for 20 cents a pound.

Commander Jacob Klein, chief of the inquiry which investigated the disaster near here, said the Aluminum Company of America, Pittsburgh, Pa., the highest bidder, had offered that amount.

Commander Klein asked bids for 50,000 pounds of junk, a composition of aluminum, copper and manganese, formerly the "Daughter of the Stars."

EXHIBITION NOTES.

Roland Denne, president of the Exhibition Board, intimated to the Examiner this morning that there must be no parking of cars on the south side of Lansdowne avenue throughout the space taken up by the grounds fence.

It was noted at the auto races that a great crowd viewed the thrilling contests from vantage points on automobile roofs and hoods, and it is with a view to eliminating this practice that the parking restrictions will be placed upon the area specified. A police officer will be on duty to enforce this pronouncement.

Mr. Denne further said that all motorists desirious of entering their cars in the grounds must do so through the Lock street entrance as that on George street will be devoted solely to pedestrian custom.

LATE WANT ADS.

TO RENT — LARGE FURNISHED Front Bedroom, suitable for Misses or Gentlemen. Phone 1859W. 3d 63 2236

FOR SALE—OHIO VACCUM CLEANer in No. 1 condition. Fur Trimmed Brown Velour Coat, size 38. Apply 18 Stewart Street. 3d 63 2237

FOR SALE—HIGH CLASS RADIO IN perfect shape. May be seen and heard to-night. Apply phone 949W or at 804 George Street. 3d 63 2037

IVY POISONING PROVES FATAL

Janitors Health Was Destroyed by Attack of Virulent Weed.

ILL LONG TIME

BOSTON, Sept. 11.— (United Press).—The Massachusetts Industrial Accident Board authorized a workmen's conpensation award of $3,800 to the widow of an employee of the town of Adams, who died indirectly as the result of ivy poisoning, received in performance of duty.

Before becoming afflicted with the poison ivy, the man, a janitor, was apparently in good health. The poison generally disrupted his health, however, induced a loss of appetite and a loss in weight of twenty pounds. A chronic condition of cirrhosis of the liver was aggravated. Death was attributed to the general condition produced by the ivy.

The whole award totalled $4,800, will receive the $3,800 in weekly installments of $12.
as the man received more than $1,000 during his illness. The widow

CAMELS EXCHANGED FOR BULLETS.

BERLIN, Sept. 10.—(Associated Press.)— In Abyssinia camels represent the most valuable possession of the people, in many instances being used as the equivalent of money. Dr. Lutz Heck, son of the director of the Berlin Zoological Garden, learned this while in quest of animals for the zoo. However, he foud some Abyssinians who regarded rifle cartridges higher in value than the animals. He succeeded in getting six dromedaries, which now are in the Berlin zoo, for 15 cartridges.

OBITUARY.

VINCENT SCULLY.

The death occurred this morning of Vincent Scully, son of Mr. and Mrs. Vincent Scully, 251 George Street, aged two years and six months. He is survived by his parents, one brother and one sister. The funeral will take place tomorrow morning from the Isolation Hospital to St. Peter's Cathedral and Cemetery.

G. A. Borland DRUGS
228 Charlotte St. near Aylmer

WEEK END
CHOCOLATES
EVERY ONE GUARANTEED FRESH
THE BEST WE EVER HAD
SPECIAL ASSORTMENT 39c lb.

PAGE & SHAW
THE CANDY OF EXCELLENCE
Assorted, 1lb $1.00.
Assorted 2lb $2.00.
Classic Creams $1.25.
Peppermints 50c
Barber Poles
Assorted Sticks
Buttercups 30c
Nut Centres
Hard Centres 1lb $1.
Hard Centres 2lb $2.
Bonbonnettes $1.00.
Candies of the Golden West $1.50.
Le Paquet Parisien $2.00.

NEILSON'S
Cherries in Maraschino $1.00
Super Creams 60c
Home Made 60c

PHONE 274
FAST AUTOMOBILE DELIVERY

IN MEMORIAM.

FLEETWOOD—IN Loving Memory of our sister, Helen, who died September 11th, 1919.
This day brings back to memory
Of a loved one laid to rest.
And those who think of her today
Are those that loved her best.
Sisters.

W. ASLING
Wishes to notify the public that he has opened a shoe repairing, manufacturing business at Work guaranteed.
579 George Street.
4d-62-1988.

FRAMES
Another shipment of those Good Frames, which we sell Cheap. All sizes—Walnut and Antique Gilt.
ARTCRAFT STUDIO,
137½ Simcoe Street

Summer Cottage Wanted
Must be situated between Stoney and Simcoe Lakes, three to five rooms, state equipment, size of rooms, location; send photo if possible; lowest price and terms in first letter. Prefer rather secluded spot, not near a resort.
O. S. HUNT
438 Postal Station Bldg.
Indianapolis, Indiana, U.S.A.
3d-61-2272

HAWAIIAN MUSIC
Peterboro Conservatory of Music.
Enrolling now Fall Classes.
Hawaiian Guitar, Ukelele, Ukle Banjo and Tenor Banjo.
HARRY WAGNER, Teacher, of Toronto. Phone 355.

PRIVATE SALE OF FURNITURE

The following desirable Household Furniture will be disposed of by Private Sale at the home of Mrs. F. L. Robinson, 225 Charlotte Street.

Effects are all of a distinctive character, and may be inspected daily from 3 to 5, and 7 to 9 p.m.

ONE LARGE ANTIQUE COLONIAL DESIGN DAVENPORT; Crutch Mahogany.

ONE SOLID WALNUT OVAL EXTENSION TABLE Heavy Antique, Octagon Legs.

ONE ANTIQUE BUFFET, Solid Walnut, 64-inch Case, Three Small Drawers, with Hand-Carved Pulls and Panels.

ONE LARGE ROCKER, Heavy Mahogany Frame, Back and Seat Upholstered Genuine Leather, Spring Seat.

HALL SEAT AND MIRROR, Large Size, Colonial design, Solid Quarter-Cut Fumed Oak, Bevelled British Plate Mirror.

ONE WRITING DESK (Globe Wernecke), Solid Quarter-Cut Oak, Fumed Finish, Two Drawers and Book Cases on Bottom.

ONE MOFFAT ELECTRIC RANGE, Almost New, 4 Holes, Complete with Oven and Warmer.

ONE BRANTFORD REFRIGERATOR, New, Golden Oak Finish, medium size.

ALSO A NUMBER OF OTHER ARTICLES

Methods Of Examination.
When my examination shows that your eyes need medical treatment rather than lenses, I send you to your family physician. When my examination shows that you need neither medical treatment nor glasses I tell you so, and costs you nothing. When glasses are needed I make and fit them.
A. A. FOWLER
PHM.B., TORONTO UNIVERSITY
EYESIGHT SPECIALIST
372 GEORGE ST.

CHIROPRACTOR
M. C. GOODWIN
DC. Ph. C.
Palmer Graduate
108 Barrie Building.
Lady Attendant Phone 631
Hours 10-12 a.m., 2-4 and 7-8 p.m.
Office closed Tuesday evening, also Thursday afternoon and evening

Dorothy Allan Park
SOPRANO
Teacher of Singing
STUDIO—CONSERVATORY OF MUSIC - PHONE 1032 or 355

"Here is singing you could delight in, and the breadth and dignity of her interpretation had fitting counterpart in the melodic beauty of her sustained phrases." —Toronto "Telegram"

"Sings with commanding impressiveness, and a voice of big dimensions, rich in the lower register, brilliant in the high notes, and with a wonderful crispness of dramatic enunciation." —Augustus Bridle in Toronto "Star"

"Her singing was a delight to all who heard her and she succeeded in fairly captivating her audience by her beautiful voice and artistic method." —Montreal "Witness"

"She has a beautiful, rich, pure quality of voice and possesses to a remarkable degree that great gift in a singer, a fine sense of musical temperament." E. R. Parkhurst in "Musical Canada"

2d-55-1881

FREDERIC G. MANN, A. Mus.
Organist and Choirmaster St. John's Church
TEACHER — SINGING (BEL CANTO), PIANO, ORGAN, THEORY
18 Exam Successes (7 honours) last season.
STUDIO: 196 DUBLIN ST. - - TEL. 1355J.
6d-59-1883

BIG! BIG! BIG!
SALE OF
Congoleum, Linoleum and Oilcloth Rugs
OILCLOTH 39c YARD
SEE US BEFORE BUYING
DOMINION OILCLOTH STORE
394 AYLMER STREET

FACTS ABOUT OPTOMETRY
The Prevalence Of Far-Sight
It is the opinion of Optometrists that this error of vision is more often met with than any other. And in addition to being so prevalent, it is very detrimental. It is present in all ages, the majority of children being to some extent far-sighted. There is but one way to correct far-sight—placing glasses before the eyes that remove the error. We have success in such cases.
M. J. ROCHE, Opt
186 CHARLOTTE STREET.

THE YEAR of JUBILEE
"Millions Now Living Will Never Die"
MR. GEORGE BARRETT
Representative International Bible Students Association
Will Lecture on the above subject
REGENT THEATRE, Hunter Street
SUNDAY EVENING, SEPT. 13th, 7.30 P.M.
NO COLLECTION EVERYONE WELCOME 2d62

TEN COMMANDMENTS
CAPITOL - TONIGHT

The Evening Examiner

PROBABILITIES.
Moderate north-east winds, cloudy and cooler, with showers. Sunday—Northwest winds, parti cloudy and quite cool.

VOL. LVI., No. 61 PETERBOROUGH, SATURDAY, SEPTEMBER 12, 1925 PRICE THREE CENTS

At GRAND Opera House
Monday & Tuesday, Sept. 14-15
The Originals in "Thumbs Up"
An Entirely New Revue. All the Old Favourites.

Belleville Hails Trio King, Gordon, Hanna In Big Rally of Party

Premier Tells Large Gathering of Merits of His New Minister of Immigration — Upholds Union Jack and Scores Idea of Annexation.

PARTY HAS FAITH IN CANADA.

Hon. G. N. Gordon Stands Up For King's Administration of Canadian National Railway—Recalls Hanna's Victory and Predicts a Repetition Next Month.

(By a Staff Reporter)

BELLEVILLE, Sept. 12—A parade with 100 autos in line, six brass bands supplying stirring music, the streets along the route lined with spectators, were the means adopted by Belleville and the remainder of the riding of South Hastings to give expression to its welcome of the two distinguished visitors yesterday, Premier McKenize King and Hon. G. N. Gordon, Minister of Immigration and Colonization, in the reconstructed Federal Cabinet. The affair had been staged by Charles Hanna, who not quite a year ago won national fame when he carried that riding for the Liberals in a by-election after it had been a Conservative stronghold for the past 24 years. "Charlie's picnic" it was popularly alled and about 90 per cent. of the men and women in the crowd wore badges which carried inscriptions denoting their fidelity to their member. The heartiness of the reception given the political trio was equally distributed without favor and each was heartily cheered every time he rose to speak or whenever his name was mentioned. Mr. Gordon's name is familiar in Belleville and in Hastings County but yesterday he added to his popularity in that section of Ontario and established his reputation as an effective platform speaker, sharing the honors in this regard with his political leader.

Old Fashioned Picnic

The picnic proper, an old fashioned function to which everybody brought baskets and joined in a community lunch, began early in the forenoon, the programme being baseball games and other athletic sports, with Charlie Hanna as the master of ceremonies. The parade left the market square at 1.30 for the fair grounds and the speaking started soon afterwards. A stand for the speakers had been built on the race track in front of the grand stand so that the spectators had an excellent chance to hear and see. On the fence in front of the grand stand were two streamers one bearing the inscription "King will carry the country as he has carried the Commons" and on the other were the words, "The tide of prosperity is turning toward Canada as after 1896."

Mayor of Trenton Presides

William Fraser, Mayor of Trenton, who was recently elected president of the South Hastings Liberal Association, was chairman. In his opening remarks he welcomed the visitors and lauded Mr. Hanna who, he said, is the most popular member of the House of Commons ever sent from the riding.

"He won a year ago and he will win again on the 29th of October," declared Mr. Fraser in conclusion.

Bouquets for Premier

When Premier King arose to speak, he was halted by the chairman who invited Miss Anna Hurley, vice president of the Women's Liberal Club of Belleville and South Hastings, to a place close to the speakers' table. Miss Hurley read a graceful complimentary address to Premier King, assuring him that he had the esteem and confidence of the members of the organization which she representd and pledging their undivided support in the coming election.

A small girl and a boy also of tender years then emerged from the crowd each carrying a huge bouquet of roses which they presented to the Premier, who acknowledged the address and the floral tributes in graceful terms. Some one in the audience called for three cheers for Premier King, and these were given with a will, the crowds seated in the grand stand rising to their feet.

(Continued on page 6.)

CIGAR BARGAIN SATURDAY. BOXES 25 REGULAR $2.00, FOR $1.00. RIVERSIDE CIGAR STORE, CORNER HUNTER AND QUEEN.
2d62 2332

WANTED — PAINTERS EXPERIENCED ON INTERIOR WORK. APPLY JAS. FINNIE, CANADIAN GENERAL ELECTRIC CO. 2d-62-2013

STARTS WITH PICNIC.

CHARLES HANNA, M.P.
Liberal member for East Hastings, engages in second political fight within year, having vanquished E. Gus Porter in the bye-election. Yesterday at the Liberal picnic at Belleville, he shared with Premier King the enthusiastic greetings of a crowd of 4,000.

Mr. V. Chaplin of Trent River called in today at the Examiner office and stated he had a winter apple tree with one large limb in full bloom which may be seen by any one passing.

Jumble Of Dead Languages In Wireless Receiver Is Result Of British Scientist's Secrecy Device

LONDON, Sept. 12 (Special by United Press).—Dr. A. M. Low, British scientist, claims to have invented a device for securing secrecy in wireless transmission better than Marconi's beam system. As explained by Dr. Low today, the message is spoken into the dictaphone with a record turning at very irregular speeds by the use of elliptical gear wheels. The finished record is then made to speak backward into the wireless transmitter.

The effect, it is said, sounds like a mixture of dead languages. The receiving station employs a dictaphone to record this jargon. In this case the record turns at the same speed as the original record by the use of a similar set of gear wheels. When the record is made to reproduce in the ordinary way the message becomes English again.

Dr. Low, who asserts the message in this way is sent at the rate of 1,000 words a minute, said, "The secrecy lies in knowing what particular combination of gear wheels to use on the dictaphone at the receiving station."

Rum Runners Quit Job Because Of U. S. Blockade

LONDON, Sept. 12.—(United Press).—Another rum ship has quit the business of supplying thirsty Americans because of the United States coastguard blockade.

The schooner "General Serrett," which has been off Dover for several days without funds for food, repairs or coal, has been docked at Gravesend to discharge her cargo of 10,000 cases of whiskey to-day.

Shipping men said it was impossible to finance the voyage because of the difficulties rum-runners were having in disposing of their cargoes.

CHINESE CADETS SHOOT OFFICER

"We Are Not the Slaves of Russia," Said Ring Leaders.

OFFICER A RUSSIAN.

HONG KONG, Sept. 12 (United Press.—Mutinous Chinese cadets at Canton turned today upon their Russian officer leader and, firing a volley of shots, riddled his body.

The officer, revolver in hand, had tried to force the cadets to march to Honan after a day of drilling.

On being arrested, the ringleaders of the mutiny said only, "We are not the slaves of Russia."

WEATHER

To add to abundance, another heavy rain fell last night and this forenoon. Up to the on hour it gave a total of .70 of an inch. This brings the total for September already to about three inches—almost double what fell during the whole month of August. Heavy frosts have prevailed over the prairie provinces for several nights, and cooler conditions are now likely here. As usual we escaped the worst of the thunderstorm of last night, to the relief of the over-sensitive and nervous portion of our citizens.—W. P.

ARE YOU?
OF COURSE YOU ARE GOING TO HEAR AL. SWEET AND HIS CHICAGO SINGING BAND AT THE PETERBOROUGH EXHIBITION, SEPTEMBER 15-19.
12d64-1867

MAGRATH NAMED TO FOLLOW BECK ON HYDRO BOARD

New Chairman Heads Canadian Section, Joint Waterways Commission.

MAGUIRE APPOINTED.

Ex-Mayor of Toronto Will Be Representative of Municipalities.

TORONTO, Sept. 12 (Canadian Press).—The Ontario Government will fill the existing vacancies on the Ontario Electric Power Commission by the appointment of Charles A. Magrath, chairman of the Canadian section of the International Joint Waterways Commission, to the position of chairman in succession to the late Sir Adam Beck and by the appointment of C. A. Maguire, former Mayor of Toronto, to the position of commissioner, which has been vacant since the resignation of George Ramsden. The selection of these men was announced yesterday afternoon by Premier Ferguson, who stated that the necessary orders-in-council ratifying them in their new position would be passed at once.

Trained Engineer.

The new chairman of the commission is an engineer by training and was drafted for the Ontario Good Roads portfolio by Sir James Whitney. By virtue of his position as Chairman of the Waterways Commission he is intimately acquainted with Hydro problems, and is well connected with both Federal and United States officialdom. He was for some years a Conservative member of the Dominion House. His salary will be $18,000 per year, the same as was paid to the late Sir Adam Beck.

Alfred Maguire's appointment is made as a special representative of the municipalities.

STUDENT DROWNED.

BROCKVILLE, Sept. 12 (Canadian Press).—J. Marsh, of Knowlton, Que., a four year medical student, lost his life by drowning Friday when bathing with other members of the crew of the S.S. Glencorrie at Morrisburg. After having eaten a hearty breakfast, he jumped overboard while the vessel was lying at the Morrisburg dock and attempted to swim to a pier forty feet away. But before he was able to reach it, he disappeared from view. The body was recovered half an hour later, but resuscitation was found impossible.

SENATE REFORM ONLY PRETENSE MEIGHEN AVERS

Conservative Leader Says Premier King Has Abandoned Senate Policy.

NOT THE ISSUE.

Tariff on Agricultural Products Would Be Raised First By Conservatives.

LEAMINGTON, Sept. 12. — By Canadian Press Staff correspondent. —Senate reform is as old as the policy of farce is to the Liberal party, Rt. Hon. Arthur Meighen, Conservative Leader, told a large audience here yesterday.. Election after election brought forth the same announcement that the Senate must be reformed and that the Liberals would do it. .

"But the only policy which the Government has toward the Senate is to get as many members into it as possible when they are in power."

"Now Mr. King apparently has abandoned his whole policy of Senate reform,' 'continued Mr.. Meighen "All that he proposes to do now, according to the morning papers, is to prevent some senators from growing old." The whole question of Senate reform is raised by the Premier to obscure the real issue which they are called upon to decide."

Mr. King's Government had no solution for the railway situation, Mr. Meighen declared, especially "since the government has run the railway into the financial bog where it at present flounders. "Under a board which was incompetent and inexeprienced, the railway had gone in for financial commitments which should never have been undrtaken "Mr. King charges that I would interfere with the operation of the railway," said Mr .Meighen. "I would not interfere with the management of the railway but I would interfere with its direction to the extent of keeping away from the board advances for capital investment for such unwise purposes."

Loss of Population.

Turning to the immigration problem, Mr. Meighen made sarcastic inference to the charges made by the Premier in North York. Mr. King charged, said the Conservative leader ,that he (Mr. Meighen) was the chief reason for lack of immigrants and plenitude of emigrants from Canada. This was absurb. None of the intending immigrants

(Continued on Page 3.)

ALDERMEN AND BOARD MEET TO DISCUSS SCHOOL

Proposed Addition to Collegiate is Subject of Conference.

FROM ALL ANGLES.

Discussion Covers Need, Cost, Means of Paying, and Room Supplied.

A conference to discuss the proposed addition to the Collegiate Institute, was held last night between the Aldermen and the members of the Board of Education, presided over by Mayor Turner and J. A. McKone, chairman of the board. In addition to the members of the two bodies, there were several members of the advisory vocational committee of the Board, F. P. Gavin, Director of Technical Education of the Department of Education, W.R.L. Blackwell, architect of the addition, H. R. H. Kenner, principal of the Collegiate Institute, C. E. Jamieson, head of the Commercial department of the Collegiate, and A. F. Hagerman, head of the City's technical schools.

After the Mayor and Mr. McKone had explained the purpose of the meeting, Mr. Kenner explained the disadvantages at present faced by the teachers and pupils of the Collegiate Institute. In the main school, he said, there are 428 pupils in 11 class rooms, where as the department advises that there should be only 30 in a class. There is no gymnasium, or facilities for domestic science and manual training. The commercial department is housed in a discarded public school, far removed from the main building. This department is overcrowded even more than the main school and some of the pupils had to be sent home until room could be provided. In addition the pupils have not the proper use of the literary society, the library, the athletic life of the school or the cadet corps. Mr. Kenner said that when he became principal in 1908 there were 340 pupils, while now there are 622, and at the present time country pupils cannot be admitted.

Mr. Jamieson concurred in all Mr. Kenner's remarks and added that the building used as a commercial department was not properly heated or ventilated. A. F. Hagerman told of the growth of the evening vocational classes and of the necessity for better facilities for them.

(Continued on page five.)

King of Siam Advises His Young Men in England Mixed Marriages With White Women Are Failure

PARIS, Sept. 12 — (United Press).—The King of Siam, according to Banko advices, is declaring a line in the marriages of his subjects. To Siamese students in England he has addressed a letter saying:

"Do not marry Europeans at any cost. We know of numerous cases where our countrymen have taken a white woman as their wives, but we have never heard of any mixed marriages with happy results.

"The social conditions in our country are not those of Europeans, and a young white woman married to a Siamese is often seized with a desire to re-visit her mother country. Do not scorn your countrymen and recall that neither the Siamese nor the English respect a person married out of his own race.

TORNADO CAUSES HEAVY DAMAGE

Swept Along South Bank of St. Lawrence Yesterday Afternoon.

ONE MAN KILLED.

MONTREAL, Sept. 12.—(Canadian Press).—Damage estimated as high as $500,000 was caused by a tornado which swept out of the Ottawa Valley yesterday afternoon and cut a swath about a mile wide along the south shore of the St. Lawrence River. Part of this city was affected, but the chief sufferers were residents of the country towns between Longeuil and Chambly and between St. Bruno and St. Hilaire. There were no casualties in the country districts. One man was killed and three injured in Montreal.

Ice Holds Hudson Bay Ship Which Is Calling For Help

SEATTLE, Wash., Sept. 12.—(Canadian Press)—The steamer Baychimo, of the Hudson Bay Co., trading out of Vancouver, B.C., which last month was punctured by ice in the Arctic Ocean, was reported by radio to be ffrozen fast and crying for help. The Baychimo was stated in the report received to be off Herschel Island.

TRAMP TIED UP BOY TO A TREE

Youth of 14 Was Piling Wood in Bush When Seized By Stranger.

RESCUED AT NIGHT.

LINDSAY, Sept. 12 (Special to The Examiner)—The Lindsay police have been asked to keep a lookout for a stranger who has been heading for this town, and who is guilty of attacking and gagging a grandson of Mr. George Will, a farmer, residing in the Township of Thorah, a short distance from Beaverton.

It appears that young Wilson was engaged in piling wood in the bush, when he was suddenly confronted and se d by the tramp, and securely tied up and searched. Not returning to supper, search was instituted for him, and he was discovered tied to a tree and gagged and in a bad way physically. Medical aid had to be summoned for the youth, who is only fourteen years old.

GOUIN WON'T RUN.

Declined Liberal Nomination to Contest Laurier-Outremont Seat.

MONTREAL, Sept. 12.—(Canadian Press).—In a letter read at a special meeting of the Gouin Club last night, Sir Lomer Gouin, former Minister of Justice, declined to run as Liberal candidate in Laurier-Outremont.

GIVES UP ATTACK.

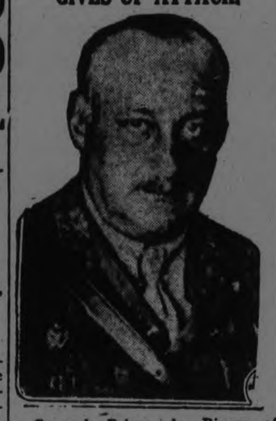

General Primo de Rivera, of Spain, who has been compelled by the battle in Morocco for possession of Tetuan, to renounce his attack on Adjir.

The Riffian forces have been augmented, and only the French attack prevents the tribesmen driving out the Spanish.

When the coffee crop is left to decay on the trees they do not bear for the three succeeding years.

Artists, Sculptors, Engravers and Goldsmiths Will Sign Their Works By Using Fingerprints

PARIS, Sept. 12 (Special by United Press).—Henceforward, France means to protect the works of artists, sculptors, engravers and goldsmiths by means of finger prints. The Minister of Public Instruction, who is keenly interested in the question of forgery and reproductions, and knowing of the various projected laws mouldering in the cupboards of Parliament, has taken action himself and is about to institute a system whereby the author of a work of art can take it to the registration bureau, where he will sign a declaration of authorship and make an imprint of his fingers on the declaration and the subject, where the impression will be protected by sealed strips of plaster.

A classified file on photographs will also be kept and the maker of the work in question will be allowed to make any statement he pleases on the registration slip as to the methods used.

It is hoped that his interesting step will be followed by others for the safeguarding of scientific inventions. It is reckoned that the chance of miscarriage by finger prints is less than one in a thousand million.

COST OF COAL TO DEVELOP POWER EQUALS CAPITAL

In Three or Four Years Coal to Replace Morrisburg Would Cost $30,000,000.

NEED IS URGENT.

Statement By Hydro Commissioner Urges Federal Government's Sanction.

TORONTO, Sept. 12.—(Canadian Press).—If Ontario is compelled to develop 300,000 electrical horsepower from steam in default of the authorization of the proposed St. Lawrence River development, the coal cost alone in three or four years will be between $30,000,000 and $45,000,000, or an amount equal to Ontario's share of the capital cost of the Morrisburg plan.

This presentation of the urgency of immediate Federal sanction of the proposed St. Lawrence deevlopment is contained in a statement by Commissioner J. R. Cooke, of the Provincial Hydro-Electric Commission. The statement constitutes an analysis of the power situation at present facing Ontario, and is an urge upon the Ottawa Government to pass upon Ontario's application for authority to develop power at the earliest possible moment.

HAMILTON MAN FINISHED SECOND

Phil Granville Was 11 Minutes Behind in London-Brighton Walk.

COLLAPSED AT END.

LONDON, Sept. 12 — (Canadian Press).—Phil Granville, of Hamilton, Ont., came in second in the London to Brighton road walking race to-day, finishing the 50 odd mile walk eleven minutes after R. H. Baker, of Huddersfield, who did the distance of fifty-one miles seven furlongs and 61 yards in eight hours 16 minutes 16 seconds, five minutes more than the record made in 1909. Granville collapsed at the tape and was carried away by friends.

TRIBESMEN ARE IN RETREAT BEFORE THE FRENCH ATTACKS BUT HARRY SPANISH FORCES

Attack on Ajdir Given Up By General Primo de Riveria.

ABD-EL-KRIM LEADS.

Riffians Have Advantage Over Spaniards, But French Hinder Development.

FEZ, French Morocco, Sept. 12.—(Canadian Press.)—Amyot, capital of the territory of Beni Zeroual tribesmen, has been captured by the advancing French armies converging on Teroual and Tafrant.

PARIS, Sept. 12 —The Riffians in the south are in full retreat before the new French offensive north from the Ouerkha River, but in the north the Spanish forces, harried by Abd-El-Krim's tribesmen, are in danger of losing their precarious foothold on the Moroccan coast.

If the Spaniards were alone and Abd-El-Krim were not compelled to keep troops facing the French, he would undoubtedly force the Spaniards entirely out of Morocco; but the French drive has gone faster even than was expected.

Twenty-four hours after the French started, their line is farther north than the former line of blockhouses north of the Ouergha which were captured by the Riffians and allied tribes when they made their drive on Fez last Spring.

General Nalin, who commands the whole front, but has been ill in Fez, established headquarters at Taounat, (35 miles northeast of Fez), which the French have been unable to approach for many months. Aster and Sker, abandoned posts north of Toaunat between the valleys of the Sra and Sahela ,tributaries of the Ouerkha, have been occupied, and the troops are already getting into territory where the French have been unable previously to penetrate. The Bibane highland, which was gained and lost a score of times last Spring was surrounded and found to be abandoned by the defenders.

(Continued on page 10.)

D'Annunzio Burns Incense To Honor Dead At Fiume

GARDONE, Italy, Sept. 12.—(United Press)—Celebrating the sixth anniversary of his march on Fiume, Gabriele D'Annunzio, Italy's warrior-poet, to-day burned on the altar of the war dead, incense, the while performing mystic rites in memory of his dead.

He proposed to fly aboard the dirigible Espera to Fiume to participate in ceremonies there. Meantime at Fiume, the city was decked with flags, patriotic societies' parade and made a pilgrimage to the cemetery where rest some heroes of the venture and to Montenevoso.

To-night the city was to be ablaze with special illuminations.

Strike Of British Seamen Collapses In Home Ports

LONDON, Sept. 12.—(Canadian Press). — The unofficial strike of British seamen is dead as far as British home ports are concerned, but still persists in a diminished form in Australia and South Africa. In the ports of these dominions heavier sentences were imposed on more than 100 men Friday, running as high as six weeks' imprisonment, for absences from duty.

At Sydney trade union leaders have asked the Government to intervene to secure a settlement of the strike.

BUTTER DOWN CITY MARKET

Rain Dampens Buyers and Sellers—Tomatoes 25 Cents Basket.

APPLES PLENTIFUL.

The rain that falls on the just and unjust alike made a damp gathering place of the farmers' market this morning. The vegetables and fruit in the carts brightened up under the downpour, to a greater extent than their damp owners. A little Airedale pup crouched in the rain at the feet of his small master.

Apples were plentiful this morning. Alexandras, big and juicy-looking, sold at 65c a peck; North Stars at 40c and St. Lawrence 50c. Pears for eating were 50c a pack; for pickling 40c. Crabapples were 40c a basket.

Tomatoes were 25c for a large basket and corn was priced at two dozen for a quarter. White onions were 20c a quart.

A truck all the way from Hamilton was loaded with fruit; pears at 75c a basket, and blue and yellow plums at 40 and 45c.

In the butter section, butter was slightly lower in price, selling at 40c a dozen. Chickens were 30c and 35c a pound, asd ducks 25c a pound.

BATHING BEACHES
NOTICE IS HEREBY GIVEN THAT THE CITY COUNCIL WILL WITHDRAW THE SUPERVISION FROM THE LAKE STREET AND INVERLEA BATHING BEACHES ON THE EVENING OF SATURDAY, SEPTEMBER 12TH. 2d-62-2016

G.M.C.C.
ANNOUNCE NOVELTY DANCE TO BE HELD AT RIVERSIDE PAVILION, LAKEFIELD, MONDAY, SEPTEMBER 14TH. SPECIAL MUSIC BY KEN BLOOD'S ORCHESTRA. 3d63 2033

CHILDREN SING IN FLOWER SHOW

Second Annual Exhibition of Horticultural Society Has New Features.

PRIZE WINNERS.

The Flower Show closed last evening at the Armouries with a very fair attendance for the second night, and an interesting programme. The musical portion of the entertainment included choruses by School children, in which nearly eighty scholars, from the Queen Mary, King Edward, King George, Prince Wales and Central Schools took part, the children singing two-part choruses, with accompaniment by Miss E. Morrow. The pupils of the Prince of Wales school also gave two unaccompanied three-part songs. Miss Rannie directed the children, who sang in splendid style and were heartily encored by their audience. Miss Mathilde Masson also gave a vocal solo and encore, in excellent voice, with accompaniment by Miss Margaret Widdiss.

(Continued on page 10.)

REMEMBER.
ORIGINALS IN "THUMBS UP" MONDAY AND TUESDAY, 14TH AND 15TH.

WOOD SPECIAL.
A LIMITED QUANTITY OF HEMLOCK BUTTINGS AT $4.50 PER TEAM LOAD; ALSO DRY HEAVY HEMLOCK SLABS, CUT 12 INCH LENGTHS, AT $7.00 PER TEAM LOAD. THE PETERBORO LUMBER CO., LTD., 166 HUNTER STREET, CITY. PHONE 545.
6d67-2045

NOTICE.
THE 4TH FIELD BATTERY, C.A., WILL COMMENCE FALL TRAINING ON MONDAY, THE 14TH SEPTEMBER, AND THERE AFTER ON MONDAY AND WEDNESDAY EVENINGS OF EACH WEEK. ALL N.C.O.'s AND MEN OF THE UNIT ARE REQUESTED TO ATTEND. 2d10 12 2002

CITY TAXI 25c
SUPERIOR SEDAN CARS
SERVICE DE LUXE
DAY OR NIGHT
PHONE 2240
Dryden Wesco, Manager

FOR SALE

$5,500 will buy new bungalow; all conveniences. West side.

$4,000 will buy new dwelling; all conveniences. South side.

$2,800 will buy brick dwelling in good condition.

Several dwelling to rent also. Farms for sale in different parts of the county.

See our list if you are in the market to buy..

W. H. TAYLOR.

163 Hunter St. W., or Phone 1462.

POULTRY & EGGS

WANTED—LIVE POULTRY — Extra prices paid for heavy stock; bring them to A. Atkins, 189 Charlotte or phone 771 and we will call. 26d-84-2267

POULTRY FOR SALE — PORTABLE Hen House, real good condition, price $10. Also a number of "Culp's Strain" Rock Cockerels, 781 Rogers Street. Phone 2428W. 3d 64 1949

GOING TO BUILD? YOU MAY rent a house but homes are built See our New Model Home built to scale. For plans and prices on houses, summer cottages, garages, remodeling, etc. Consult—

A. B. CUNNINGHAM
331 Reid St.

NOTICE TO CREDITORS

In the Matter of the Estate of Frances Stuart Armstrong, late of the Township of Otonabee, in the County of Peterboro, Farmer, deceased.

Notice is hereby given pursuant to Section 56 of Chapter 121 R.S.O. that all persons having claims or demands against the estate of the said Frances Stuart Armstrong, deceased who died on or about the twenty-eighth day of August, 1925, are required to send by post, prepaid or deliver to the undersigned, David Miller and Samuel Armstrong or to the undersigned Joseph Wearing, their solicitor, on or before the tenth day of October, 1925, their christian and surnames and addresses with full particulars in writing of their claims, and statement of their accounts and the nature of the securities (if any) held by them duly verified by statutory declaration.

And Take Notice that after the said tenth day of October, 1925, the said David Miller and Samuel Armstrong will proceed to distribute the assets of the deceased among the parties entitled thereto having regard only to the claims of which it shall then have notice, and the said David Miller and Samuel Armstrong will not be liable for said assets, or any part thereof, to any person or persons of whose claim notice shall not have been received by their Solicitor at the time of such distribution. Dated at Peterborough the fifth day of September, 1925.

David Miller,
Samuel Armstrong,
by their solicitor,
Joseph Wearing,
408 Water Street,
Peterborough, Ontario.

4d-5,12,19,26-1943

BARRISTERS AND SOLICITORS

J. W. REID—Barrister, Solicitor, etc. Successor to A. E. Dixon, 397 1-2 George street. 'Phone 620.

GORDON & O'BRIEN— Barristers Solicitors, Notaries. Money to loan on easy terms. Special attention to Patents and Trade Marks. 'Phone 219. G. N. Gordon, K.C., M.P., J. A. O'Brien.'

G. T. MEDD—Barrister, Solicitor, Notary. Office over the Dominion Bank, corner of George and Simcoe streets. Telephone No. 22. Private funds to loan at current rates upon easy terms.

O'CONNELL & CORKERY—Barristers, Solicitors and Notaries. Money to loan at the lowest current rates of interest. Daniel O'Connell, John R. Corkery, Hunter street, two doors west of the Post Office.

DUMBLE & JOHNSTON—Barristers, Solicitors, etc. Office, over the Toronto Savings and Loan Company, George Street, D. W. Dumble, K.C. W. Johnson.

R. R. HALL—Barrister, Solicitor, etc. Peterboro, Ont. Office, corner of Hunter and Water streets, over the Canadian Bank of Commerce. Trust Funds to loan on easy terms of payment.

JAMES FORDYCE STRICKLAND—Barrister, Solicitor, Notary Public Peterboro. 'Phone 191. Money to loan. 375 Water street.

WILFRID F. HUYCKE, Barrister, Solicitor, Notary Public, 395 Water street. Telephone 239.

PECK, KERR & McELDERRY, Barristers, Solicitors and Notaries. Office, Water street, Peterboro. Money to loan at the lowest current rates of interest. Telephone 1950. E. A. Peck, F. D. Kerr, K.C., V. J. McElderry.

F. T. WEBSTER, Ontario Land Surveyor, Registered Professional Engineer, formerly with Lewis and MacRostie of Ottawa. 332½ George street.

MEDICAL

DR. BUCHANAN, F.R.C.S., Edinburgh M.R.C.S., Eng., L.R.C.P., London, Eye, Ear, Nose and Throat Specialist Hours 9-11 2-4 p.m., and 7-8 p.m 'Phone 519. Office, corner Water and Murray streets.

DR. C. C. CRAGG—Eye, Ear, Nose and Throat Specialist. Office 395 Charlotte street, formerly occupied by Dr. Neal. Hours—9-11 a.m. 2-4 p.m., 7-8.30 p.m. Telephone: House 980J. Office 2195.

FOR RENT

HOUSE TO RENT — LONDON ST. Between George and Water. Phone 1265M. 3d 63 2218

FOR RENT — MODERN, HEATED Apartments; apply 437 George St. dtf-1868

TO LET — 3 ROOMED FLAT, central all conveniences. Apply Box 2328 Examiner. 3d 63 2328

TO RENT — LARGE FURNISHED Front Bedroom, suitable for Misses or Gentlemen. Phone 1859W. 3d 63 2336

TO RENT — NEWLY DECORATED Six Roomed House, Garden, Garage Mark Street Also, two modern houses, Hart Avenue. Apply 677 Water street. 3d 64 2358

TO LET — SMALL FIVE ROOMED House, 169 Edinburgh, One unfurnished Apartment; also, Furnished Duplex. Apply 208 McDonell Street. 6d 67 2345

TO RENT — LARGE FURNISHED Room, heated, central. 474 Water Street. Phone 1839W. 3d 64 2350

TO RENT — HOUSE WITH THREE piece bath, light gas and three garages. Apply 221 1-2 Brock St. 3d 64 2343

TO RENT — APARTMENT FOR Rent, heated, central Apply 307 George street. 3d 64 2355

TO RENT — GARAGE, CENTRALLY located Apply 510 Water street. 3d 63 2324

TO RENT — TWO SMALL 1 MEDIum, heated ,furnished Apts, suitable for business girls, misses or teachers. Fire place, Hardwood floors. All conveniences 1 Unfurnished 6 Roomed, hardwood floors, fire place for coal or wood. Apply 264 Hunter street, W. 6d 67 2354

TO RENT —6 ROOMED HOUSE, 45 Frank Street. Apply 43 Frank St. 14d 74 2323

TO RENT — HOUSE-KEEPING Rooms with Balcony. Phone 796W. 3d 62 2306

TO RENT — 7 ROOMED HOUSE, all conveniences. Apply 735 Water 3d 63 2318

TO RENT — HOUSE NO. 114 DUBlin Street. Rent reasonable, in good condition.. 3d 62 2305

TO RENT — SMALL AND LARGE Apartments. Heated, also Office Phone, W. J. Routly. 6d 66 2316

TO RENT — STORE, 125 RUBIDGE Street, House, near C. G. P. Modern Heated Apartments Apply 451 Water Street 12d 72 2326

TO RENT—TWO STORES OR OFfices, nos. 232 and 234 Water street. Apply to Richard Hall, 813 Water St. or W. H. Taylor, 163 Hunter St. West. 3d-62-2278

TO RENT— BRICK GARAGE, WITH Cement Floor. Apply 416 Stewart Street. 3d 62 2293

TO RENT—2 SINGLE ROOMS (FURnished or rooms for light house keeping with all conveniences; apply 281 Rubidge St. 3d-63-2309

FOR RENT— FURNISHED MODERN Apartment in choice locality, living room with fireplace for coal or wood, dining room and kitchenette, one or two bedrooms; suitable for young couple without children. Phone 1286W. 3d 64 2373

FOR RENT — 7 ROOMED RED Brick House. All conveniences, furnace, heated, good large back garden, wire fenced, 3 blocks from C. G. P. Immediate possession. Apply 181 Stewart Street . 3d 64 2372

TO RENT — 5 ROOMED, UNFURnished, heated apartment, central, and with all conveniences. Apply 261 Charlotte or phone 1683. 2d 63 2050

TO RENT—TWO COSEY SIX ROOMed Houses; central; conveniences; garden, easy rent; apply 183 Antrim. 3d-62-2279

TO RENT—TWO OF THE MOST UPTo-Date 5 Roomed Apartments in the City. Will be ready for occupation in a few days. Cor. Charlotte and Rubidge. Phone 751. 6d 66 2334

TWO HOUSES — EIGHTEEN AND Thirteen fifty. Apartment over R. C. Braund's Store, partly furnished with stove and Blinds. Eighteen Dollars. 4d 64 2317

TO RENT—FIVE ROOMED APARTment, 3 piece bath, front and back entrance, rent twenty-two; with garage $24.50; good locality, near C.G.E.; adult family preferred; apply 255 Reid St., Phone 1544Y. 3d-62-2282

TO RENT—2 PARTLY FURNISHED rooms; all conveniences; apply 336 Downie. 6d-62-2224

TO RENT — FURNISHED HOUSE; with garage, all conveniences, heated with furnace; best locality. Phone 720J. 7d-65-2253

IF YOU WANT TO RENT A HOUSE at $14.00, $18.00, $22.00 or $30.00 per month, we have several to rent, at a reasonable price, or if you want to rent or buy a farm at a fair price, we have one we can offer you. Apply at the Review Office, 164 Hunter St., Peterborough. 26d-80-1316

TO LET — 2 HOUSES, FOURTEEN and eighteen dollars month, also Charibond Apartments, modern, heated; also store, 186 Charlotte St., R. C. Braund. 10d-63-2124

TO RENT—ON SEPT. 1, 1925, NO. 374 Water St., apply 437 George St dtf.-1577

HOUSE TO RENT— 539 DOWNIE street. Apply 437 George street. dtf-1337

FOR RENT—HEATED OFFICE ON George street. Apply 437 George street. dtf

BABY CARRIAGES, ETC.

FOR SALE— BABY CARRIAGE IN good condition. Apply 501 1-2 Sherbrooke. 3d 62 2302

FOR RENT

FOR RENT — LARGE FRONT ROOM for two misses or gentlemen Apply 631 Stewart Street. 3d 64 2371

FOR RENT — SEVEN ROOMED modern, in a choice locality, hot water heating. Phone1284W. 3d 64 2368

FOR RENT — HOUSE ON CHARlotte Street. Modern, newly decorated. Phone 2018F. 7d 12 15 17 19 22 24 26 2369

FOR SALE

FOR SALE — HOUSE AND FURNIture. Cheap for quick sale. Apply 266 Sherbrooke. 3d-62-2235

FOR SALE — GENT'S BICYCLE, real bargain. Apply 22 Park Street, N. 3d 63 2330

FOR SALE — CHEVROLET TON Truck in good condition. Also, Ford Ton Truck. Apply F. R. J. MacPherson Co. 3d 64 2046

FOR SALE—4 DOORS, 7 FT. LONG, 2' 11" wide; apply 470 Bolivar St. 3d-62-2284

FOR SALE — RACING BIKE, IN good condition. Apply T. Caldwell, Westwood. 3d 64 2366

FOR SALE—HIGH CLASS RADIO IN perfect shape. May be seen and heard to-night. Apply phone 949W or at 804 George Street. 3d 63 2037

FOR SALE — STRAWBERRY Plants 50c per hundred. 98 Bennett Street or phone 2442W. 3d 64 2376

FOR SALE — RUBBER PLANT, 7 ft. high. Apply 297 Sherbrooke Street. 3d 64 2375

FOR SALE — CARPENTERS TOOL Chest and Tools; Also, Marlin Rifle 32 and two boxes cartridges. Apply 334 1-2 Water street. 3d 64 2351

FOR SALE — STANDING ABOUT 1 Acre of Cow Corn and 1-2 acre of Bantam Corn and 1 acre of turnips. Apply The Old Dawson Farm, Downers Corners. 3d 64 2363

FOR SALE — McLAUGHLIN SIX Touring. Good condition, newly painted. 183 Charlotte st. Phone 595.. 3d 63 2277

FOR SALE — SAFFORD HOT WATer Boiler, in excellent condition. Reasonable. Apply 208 Charlotte St. 6d 67 2344

FOR SALE—OHIO VACCUM CLEANer in No. 1 condition. Fur Trimmed Brown Velour Coat, size 38. Apply 18 Stewart Street. 3d 63 2337

FOR SALE — SQUARE PIANO IN good condition. Phone 178W. 3d 63 2315

FOR SALE — BED COUCH, ROCKER Mirror, Kitchen Utensils. Cheap. 464 Donegal Street. 3d 62 2308

FOR SALE — 3 BURNER NEW PERfection Oil Stove with oven. A1 condition, also self sealers. Apply 211 Stewart Street. 3d 63 2321

FOR SALE — SMALL ELECTRIC heater to highest bidder before 7.30 p.m.; apipy 475 Bolivar 2d-62-2303

FOR SALE — PEERLESS CARLAND Cook Stove, coal and wood grates, hot water front, A1 condition. Apply 516 Sherbrooke, between 9 to 12 and 4 to 6. 3d 63 2325

FOR SALE— TWO SPLENDID UPright Pianos, modern, and in very good condition The price is very low; call and see these bargains. Lawson, 144 Hunter Street. 3d 63 2310

FOR SALE AT HICKEY'S SHOE Store, 169 Hunter Street. Boys' Shoes $2.25 Misses Shoes $2.25. Women's Strap Slippers $2.25. 3d 63 2299

FOR SALE — SLIDING BED COUCH. Art Souvenier with oven and bedroom dresser. Apply 180 Park St., S 3d 62 2297

DRYWOOD FOR SALE — HEAVY maple slabs, body hardwood, mixed slabs and solway coke; Thompson's wood yard, phone 2260 or 1026J. 14d-73-2274

TO RENT — FOUR ROOMED APT. hardwood floors, conveniences, pipeless furnace. Also storage for furniture. Apply 162 Smith Street. Belmont Apt. A. 6d 67 2361

FOR SALE—TOMATOES, $1.00 BUshel delivered, phone 544 r 2. 3d-62-2285

FOR SALE — "PEASE ECONOMY" Second Hand Furnace, Good condition. Apply B. Flat, 526 Water St. 3d 63 2291

FOR SALE—GOOD DRY KINDLING wood, cut 12", $2.25 per truck load while it lasts; phone 393 night or day; J. F. Gray. 6d-63-2239

WOOD FOR SALE—CUT AND ALL under cover of pine, hemlock, oak and maple slabs; genuine body hardwood; also mixed wood at prices that can't be touched in Peterboro. W. H. Baker, Peterboro Planing Mill, phone 676, night 1830m. 26d-76-1988

FOR SALE — COMPLETE TICKET office with plate glass front, also four large double hinge theatre doors. Apply Box 1863 Examiner.

FOR SALE — WOOD, HARD DRY Maple, cut stove length, $12.00 a cord delivered; mixed slabs, cord $7.50, cut 2 lengths; phone 16 r 6 at our expense. A. L. Payne, Warsaw. 27d-75-1966

FOR SALE— AIREDALES—PUPPies, 2 months. Brood female young. A rare opportunty. Just think! A noble Airedale,choi cely bred, registered ,country raised. A real Pal, Guardian or playmate at practically your own price. E. Sargent, Westwood, Ontario. 3d 63 2029

HELP WANTED—Female

WANTED — SCHOOL GIRL TO Assist with housework and baby. Phone 2067. . 3d 62 2304

FEMALE HELP WANTED — COOK, general. Apply 754 Water Street. 6d 65 2296

WORK WANTED

WORK WANTED —BY WOMAN AT Fair Grounds during Fair Week.. Apply 840 Romaine Street 3d 64 2352

NURSING.

ALMA B. UPTON — Undergraduate Nurse—is in a position to accept professional engagements. Call or phone, Miss Alma B. Upton, Campbellford. phone 72w. 7d-3,5,58,10,12,14,16-1900

NURSING — EXPERIENCED PRACTICAL NURSE. 7777777 7777777 tical Nurse disengaged. Phone 2047J 3d 62 2286

NOTICE

NOTICE—HARRY SMITH, CARPENter, local contractor; repair work done; outside clothes reels for sale. 633 Downie St., phone 1805F. 26d-72-1890

EARN UPWARDS OF $25 WEEKLY growing Mushrooms for us in waste cellar space. Illustrated booklet and particulars sent anywhere for stamp. Dominion Mushroom Company, Toronto. 1d-61-2038

NOTICE—FURNACES FIRED — UNdoubtely one of the best services in the city; also cleaning and repairing; many years experience; Phone now for dependable man. Bull, 1086. 6d 10 12 14 16 18 21 2000

PIANOS POLISHED — FINE MARKS taken out Polished in Dull Satin or High Polish. Formerly with Toronto Piano Firm. Phone 424. 3d 62 2298

BOATS FOR HIRE—BY THE HOUR, day, week or month. Rates reasonable. Phone 2424W. Reid's Boat Livery, Lansdown St. E. 52-182-238

NOTICE—HENRY BROS. CARPENters and builders. Estimates given on new and repair work. Hardwood flooring a specialty. 'Phones 1024 or 2009W. 593 Aylmer street.

NOTICE — CHIMNEYS AND FURnaces cleaned; phone 1851w. 26d-65-1691

WANTED

WANTED —UNFURNISHED ROOMS partly heated. Write Box 2322 Examiner. 3d 63 2332

WANTED— FORD TOURING CAR in good condition. Give full particulars to Box No. 2010 Examiner. 3d 62 2010

WANTED TO BUY—6 OR 7 ROOMED House with conveniences, state terms and location; Box 2180.

WANTED—HENS AND CHICKENS— Phone H. F. Doig. 2097F. 52d-62-1017

WANTED — OLD GOLD AND ARTIficial teeth; Philips Dental Laboratory, 405½ George St. 26d-73-1921

WANTED — RAGS, BONES, OLD stoves, copper, brass, zinc, rubber, auto tires, wood ashes. Will send a man and clean your cellar or ash house free of charge. Address Stevens, 364 Mark street, or 'phone

AUTOS FOR SALE

FORD TOURING CAR. PHONE 2433W. 3d 63 2032

FOR SALE—LATE MODEL DODGE touring car in first class condition; apply 415 Dublin St.

TWO STUDEBAKER TOURING CARS One brand new with balloon tires, reduced nearly four hundred dollars. One used Studebaker, an exceptional bargain. Make your offer. Weber's, two twenty Charlotte St. 7d 68 2359

CAR FOR SALE—FORD HALF TON Truck; would exchange for Ford or Chevrolet Touring; apply evenings, 520 Elm. 3d 62 2276

USED OVERLAND CAR — MODEL 85 B —in good running order — 5 Tires in excellent condition. A real bargain at $125. Service Garage, 186 Charlotte Street. 3d 62 2292

FOR SALE —McLAUGHLIN TOURing, will sell or trade for smaller car. Closed preferred. Apply 144 Simcoe. 3d 62 2287

CAR FOR SALE—6 CYLINDER McLaughlin car in first class condition; will sell cheap; owing to the closing of an estate. Phone 365w. 3d-62-2277

TEAMING & CARTING

WANTED — MOTOR CARTING, ALL kinds, long or short hauling. Beatty Bros. 'Phone 2169-w2r2.

LOST

LOST — GOLD PENCIL, INITIAL P. H. C., in Stoney Lake Bus or C. P. R. Depot. Finder please leave at Examiner. Reward. 3d 63 2314

LOST — BUMPER ON NORWOOD Road. Finder please notify Examiner. 3d 64 2360

LOST — TWO SMALL ACCOUNT Books, between corner of Wolfe St. via Aylmer and George. Please leave at 163 Aylmer Street or Examiner Office. 1d 62 2349

LOST — WALLET, WITH OWNER'S name on papers inside. Finder return to Examiner Office or write to 593 Homewood Avenue, Peterboro. 3d 62 2295

LOST—BRASS HUB CAP, SEPT. 4— Reward. Phone 1026J. 3d-62-2278

HELP WANTED—Male

MALE HELP WANTED — ROY TO drive delivery Horse. Apply J. Howland, 547 George St. 3d 63 2335

WANTED—MALE CHAUFFUER. Apply Fontaine's Taxi Service, Hunter Street. 3d 64 2367

FIREMEN AND BRAKEMEN —BEginners $150-$250 monthly (which position?). Write Railway Box 2262 Examiner. 1d 62 2362

MALE HELPED WANTED — MAN to work on farm Phone 342 R 6. 2d 62 2031

BUSHMEN WANTED —SCHROEDER Lumber Co., Pakesley, Ont., apply to Giles Stone, 618 Bethune St. 6d-62-2198

WANTED —EXPERIENCED SALESman for Men's Made-to-Measure Clothing Store. We do not want anybody who has not had plenty of experience. Apply, Box 2023 Examiner. 2d 62 2023

WANTED AT ONCE, CASUALTY Man for good reliable company. One who could handle Life Insurance as well, if necessary. Apply in person this evening or Saturday before 8 p.m. to 387 Water Street. 2d 62 2331

RELIABLE MEN IN ALL LOCALITies for free sample and catalog distributing. Very good pay. No selling. Nice outdoor, year 'round work. Spare or full time. Experience unnecessary. Rush your application IMMEDIATELY. WE WANT YOU. General Manager's Office, 1423 Victoria Street. Chicago, Illinois." 11d-18, 25, 1, 8, 15, 22, 29; 5; 12; 19; 26—1461

WANTED — MECHANIC WANTED with experience on lathe work and universal grinder; Deloro Smelting and Refining Company, Deloro, Ontario. 4d-62-2001

ANYONE SELLING—OR WANTING to sell Greeting Cards should see or write us immediately. Four different kinds of samples to pick from. Can be carried with other lines or separately. Will increase your sales $500 to $1000. Weekly pay. You deal direct with manufacturer. Write today. Master Kraft Greeting Card Co., Toronto. 13d-1,3,5,8,10,12,15,17,19,22, 24,26,29-1848

HELP WANTED—THE CHANCE OF a lifetime for a live, progressive man to take charge of a piano and phonograph store, one of Ontario's largest incorporated organizations. Branch stores will be opened in all Ontario cities where not already located. Applicants must be able to prove ability and supply references. Investment of $1000.00 in cash essential which will be satisfactorily secured. Liberal salary and permanent position to right party. A real opportunity. Write today. Address Secretary, Box 213 West Toronto P.O., Toronto. 126-66-

MALE HELP WANTED — SPLENdid opportunity for party with $2500 to join practical man in a going manufacturing concern. Man with selling experience preferred. Apply Box 2357 Examiner. 3d 64 2357

DISTRIBUTORS—QUICKLY DEVELope own independent business handling Scotmints Yeast Candy; new Ford automobile free; exclusive territory; Scotmints Company Inc., Scotmints Building, Jersey City, N.J. 1d-62-2340

AGENTS WANTED

$5 PRIVATE CHRISTMAS Greeting Cards; sample book free; men and women already making five dollars up daily, in spare time; experience or capital unnecessary. Garretson Company, Brantford, Ontario. 24d-80-2211

AGENTS WANTED — TWO ENERgetic responsible salesmen to represent medical firm in this country. Largest line of Canadian Made goods. Liberal commissions. Address Dr. Bell Wonder Medicine Co., Kingston, Ont. 3d 62 2290

AGENTS WANTED—OUR AGENTS men and women, without experience, are making between $10 and $30 per week in spare time taking orders for Imperial Art Personal Greeting Cards. Take orders now, deliver later. Magnificent sample book free. Write, British Canadian, 122 Richmond West, Toronto. 6d-3,5,8,10,12,15-2113

MAKE $7 TO $14 A DAY—IN YOUR spare time—Increase your income by working for us whole or part time. This is an opportunity for a wide-awake Peterboro man or woman to make some real money. One capable of managing a crew of sales people preferred. Write at once, stating qualifications to Mr. E. H. Simington, 1620 Metropolitan Building, Toronto.

AGENTS WANTED—MEN OR WOmen guaranteed $235, for 30 days' work, distributing Religious literature Cash bonuses paid, offering good chance to earn $50 weekly until Christmas. For particulars write Mr. Conrad, Spadina Bldg., Toronto. 11d-26,29,2,5,9,12,16,19,23,26,30

AGENTS WANTED —OUR AGENTS men and women, without experience, are making between $10 and $30 per week in spare time taking orders for "Imperial Art" Personal Greeting Cards Always the leader, now better than ever. Take orders now, deliver later. Magnificent sample book free. Write, British Canadian, 122 Richmond West, Toronto. 14d-14,16,17,18,19,21,22,23,24, 25,26,28,29,30-2039

HOUSES, REAL ESTATE

FOR SALE — FIRST CLASS HOTEL and furnishings. Good business. Terms reasonable. Apply box 2320 Examiner. 15d 75 2320

FOR SALE — 7 ROOMED HOUSE, central, conveniences Stable. Apply W H. Taylor, 163 Hunter St. 3d 63 2319

REAL ESTATE— $3300 SOLID Brick House, 7 rooms, with garage and lot adjoining. Apply 118 Monaghan Road. 3d 64 2348

FOR SALE—NEW BUNGALOW With Garage, Furnace and all conveniences. Box 2288 Examiner. 3d 62 2288

FOR SALE — FIVE ROOM WHITE Brick House. Box 2289 Examiner. 3d 62 2289

FOR SALE — NEW HOUSE ON Monaghan Road, centre hall plan; oak floors throughout. Moderate price. Terms to suit purchaser. Apply 437 George street. dtf

FOR SALE—MODERN BRICK House 599 Gilmour Street, 6 rooms, sun hardwood floors, hot water heating, beam ceilings, newly decorated, large double garage, two fire places All conveniences. Apply 599 Gilmour Street. 12d 73 1052

FOR SALE — 7 ROOMED BRICK House, modern. West End, hardwood floors. Reasonable terms Apply 550 Homewood Avenue. 7d 12 15 17 19 22 24 26 2307

FOR SALE—CENTRAL; 7 ROOMED house, all conveniences, except furnace, with solid brick garage, side driveway and lane at back; this is a good warm house; apply 578 Harvey St. 6d-62-1967

REAL ESTATE — COMFORTABLE Home, all conveniences. Good situation, electric grates and coal grate 8 rooms. For quick sale. Will make special price. Call and inspect the house. Wm. Madill, 554 Aylmer Street 3d 64 2341

BOARDERS WANTED

WANTED — 2 BUSINESS GIRLS OR School Girls to board. Apply Apt. D Nova Scotia Apts. . 3d 63 2329

BOARDERS WANTED— ROOM AND Board for two gentlemen. Apply 308 Pearl. 3d 64 2353

BOARDERS WANTED—LADIES OR gentlemen ;apply 440 George S. 3d-62-2311

COMPLETE MODERN HOUSE
All Conveniences, Hard Wood floor and grate
For sale on reasonable terms. Apply
G. W. LUNDY, 95 Hunter St.

CORPORATION OF THE CITY OF PETERBOROUGH
CITY TREASURER'S SALE OF LANDS FOR ARREARS OF TAXES

TO WIT:—

By virtue of a Warrant issued under the hand of the Mayor and the Seal of the Corporation of the City of Peterborough, bearing date the 27th. day of March, 1925, and to me directed, commanding me to levy upon the several Parcels of Land hereinafter described, for Arrears of Taxes due thereon, together with all lawful costs and charges in connection therewith, I hereby give notice that unless the said Arrears of Taxes, and costs be sooner paid, I shall, pursuant to the provisions of the Assessment Act, at the City Council Chamber, in the City of Peterborough on Monday the 26th. day of OCTOBER, 1925, at the hour of Ten o'clock in the Forenoon, proceed to Sell, by Public Auction, the said Lands or so much thereof as may be necessary to discharge such Arrears of Taxes, and all lawful costs and charges incurred in connection with such Sale.

No.	Description	Location	Years in Arrears	Taxes	Cost	Total
1.	135 Lot 59-Plan 144	S.S. Weller St.	1920-21-22-24	$132.79	$13.08	$146.87
2.	17 Lots 2-3-4-5 and 6—Plan 23A	W.S. Rogers St	1921-22-23-24	100.95	12.27	113.22
3.	17 Lots 9-10-11-12-13-14-15-16—Plan 23A	E.S. Elgin St.	1921-22-23-24	165.03	13.87	178.90
4.	103 Lots 49-50-51-52—Plan 9A	S.S. Dufferin St.	1921-22-23-24	145.28	13.37	158.65
5.	190 N. 16 ft. Lot 208 & S. 14 ft. Lot 209—Plan 1A	W.S. Rogers St	1921-22-23-24	45.74	10.89	56.63
				$590.79	$63.48	$654.27

All Lots are patented.
First published in the Ontario Gazette and in the Peterborough Examiner July 25th., 1925.
City Treasurer's Office,
Peterborough, July 23rd., 1925.

F. ADAMS,
City Treasurer.
13d-25, 1, 8, 15, 22, 29, 5, 12, 19, 26, 3, 10, 17—1512

B. C. SHINGLES
I handle the best grades of British Columbia Shingles at best prices. Roofing and roofing materials our business.
FRED. H. ROWAN
607 Weller St. Phone 851

FOR SALE

$3500—7 roomed house, all modern, except furnace, electric range, floor coverings and window shades, easy terms.

$3500—6 roomed house, all modern except furnace, hardwood floors.

$5000—7 roomed house, all modern; No. 1 garage, gas pump, good situation.

$5500—6 roomed Bungalow, new, all modern, central; see this.

$2300 — 6 roomed Bungalow, stucco, would take couple lots or car.

$6500—100 acres of land close to city, first class buildings, good dairy farm.

Several first class farms for sale or exchange on city property.

$3300—7 roomed red Brick house, garage, double lot, easy terms.

$3500—7 roomed Brick house, 3 extra lots on car line, easy terms.

Life, Fire, Sick and Accident, and Auto Insurance Written.

J. CHAMBERS & CO.
392 Water Street
Residence 'Phone 1594W
Office 341.
G. Adams, Agent. 'Phone 1291m.

RAILWAY TIME-TABLES

CANADIAN NATIONAL RAILWAYS
All Trains Daily Except Sunday.
(Corrected to date.)

No. 91—7.10 a.m., for Lindsay and Toronto.
No. 96—8.10 a.m., for Port Hope and Toronto, Montreal, Halifax and Portland, Me.
No. 92—8.20 a.m. for Lindsay, Orillia, North Bay and Toronto.
No 98—8.35 a.m., for Hastings, Campbellford, Belleville and points on the main line east.
No. 371—5.30 a.m. for Lakefield.
No. 92—12.00 noon for Lindsay, Port Hope, Ottawa, Toronto, Buffalo, New York and Philadelphia making connection with the International Limited for London Detroit, and Chicago.
No. 100—12.15 a.m., for Hastings, Campbellford, Belleville and Ottawa.
No. 373—12.05 p.m. for Lakefield.
No. 95—5.34 p.m., for Lindsay, Orillia, Midland, North Bay and Toronto.
No. 99—8.19 p.m. for Lindsay.
No. 94—9.10 p.m., for Port Hope, Montreal and Boston, Halifax and Portland. Carries sleeper for Montreal.

CANADIAN PACIFIC RAILWAY.
(Corrected to date.)

GOING EAST—
12.05 p.m.—Norwood, Havelock, Bonarlaw, Tweed, Perth, Smith's Falls, Kingston, Ottawa, Montreal and intermediate points daily. On Sunday this train proceeds east only as far as Havelock.
8.20 p.m.—Indian River Norwood, Havelock and Tweed. Daily except Sunday.
11.55 p.m.—Havelock Tweed, Kingston, Perth, Smith's Falls, Montreal, St. John, Boston and New York. Daily except Saturday.
12.55 a.m.—Havelock, Tweed, Kingston, Perth, Smith's Falls, Ottawa.
GOING WEST—
4.25 a.m.—Myrtle, Toronto, Guelph, Goderich, Hamilton, Galt, Woodstock, St. Thomas, London, Chatham, Detroit, Chicago and New York. Daily.
6.00 a.m.—Toronto (Yonge street), Owen Sound, Teeswater and intermediate points. Daily except Sunday.
7.35 a.m.—Toronto, Hamilton, Brantford, Buffalo, Rochester, Boston, New York Galt, Woodstock, London, Chatham, Detroit and intermediate points between Peterboro and Toronto. Daily except Sunday.
9.35 a.m.—Bethany, Lindsay, Orillia, Port McNichol and intermediate points. Daily except Sunday.
3.35 p.m.—Toronto, Hamilton, Brantford, Buffalo, New York, Galt, Woodstock, London, Windsor, Detroit, Chicago and intermediate points between Peterboro and Toronto. Daily.
6.50 p.m.—Lindsay, Toronto and intermediate points. Daily except Sunday.

Telephone 790 When You Want Your
Piano Or Organ Tuned.
Player Pianos a Specialty
All Work Guaranteed
W. H. CUNNINGHAM
560 Weller Street

Advertise in The Examiner

Pick Up One of These—

$8200—First class house in every detail; no nicer situation in the city; very fine lot; reason for selling owner leaving city.

$4600—Brick, 7 rooms, attic, complete bath, furnace, hardwood floors, newly decorated, fine situation.

$3300 — A real nice home, seven rooms, 3 piece bath, fairly central.

$2500—Brick, 6 rooms, complete bath, furnace, outside entrance to cellar.

A number of fine Toronto properties to exchange on Peterboro property. One of them situated near Sunnyside, with hot water heat.

A number of dandy good farms for sale at prices that will suit.

A few good houses and apartments to rent.

If you have a house in East City to exchange for one in South City give us a call.

H. J. McCANNAN
Agents for Fidelity, Phenix, British and European Fire Insurance Cos.
140 Simcoe street. 'Phones 46 - 772
Walter Nugent, 'Phone 1693m

FOR SALE.

6 room Brick all modern, new, west side, easy terms $5500

7 room Brick, all modern, west side, garage, stable, garden..... $5200

6 room all modern Brick, north, oak floors, take lot or car..... $5200

6 room new Bungalow, modern, south, take small house on this.. $4000

6 room Brick, north, extra lot, fruit, garage, hen house, bargain.. $2000

6 room frame cottage, all modern, oak floors, large lot, east city; Terms $2700

P. E. Rutherford Agency
282 George Street. Phone 142

FOR SALE.

120 acres of first class land, about 75 acres working land, balance is pasture and wood, good stone house, frame barn 40 x 60, driving shed, etc. about 2 miles from city; owner would exchange for a 5 or 10 acre lot, price $3000.00

100 acres of choice land, about 65 acres working land, balance pasture and wood, comfortable frame house, bank barn, drive shed, other outbuildings all in good shape, about 6 miles from city, owner would exchange for a cheap house in city. Price $3500.00

100 acres of land, 75 acres working land, balance is pasture and wood, well fenced and watered, brick house, bank barn, other buildings, near Keene, would exchange for a house in city, price $6200.00

50 acres of clay loam, all working land, comfortable house, frame barn, drive shed, near Lakefield, immediate possession, owner would consider an exchange for a property in the city, price $1600.00

200 acres of choice land, 190 acres working land, balance is pasture, large orchard, well fenced and watered, frame house, large bank barn, driving shed, etc., owner would exchange for a property in city, immediate possession, price..... $9000.00

For further particulars and inspection, apply—

J. T. O'CONNELL & CO.
136 Hunter St. W., Peterborough
House phone 1359. Office phone 376.
A. Mills, agent, phone 1403w.

CHINA PAINTING
Mrs. Langley McCarthy Teaches Biscoffs' New and Beautiful Work in
CHINA PAINTING

COAL - COKE - WOOD
12 in Dry Tamarac, $4.75 ½ cord
12 in. Dry Wood and Slabs, mixed $3.75; 12 inch Maple and Beech, $6.50 half cord.
H. H. DINSDALE
Phone 153. All Kinds of Coal.

WOOD
Dry Pilled Inside Under Cover
HARDWOOD SLABS
Cut Stove Length, ½ Cord $6.50
HEMLOCK SLABS
Cut Stove Length, ½ Cord $4.50
WOODWORK of all kinds
Doors Trim, etc.
THE CANADIAN ALADDIN COMPANY
Phone 952 Evening 1522r

DAVIS-THOMPSON COMPANY, LTD.
Insurance and General Agency
433 GEORGE ST. PHONE 40

4% INTEREST, compounded Half-Yearly, Paid on Deposits

One Dollar opens an account. Special facilities afforded Depositors for the convenient transaction of their business, and accounts are subject to cheque withdrawal.

For Sums of $100 and upwards this Company's Debentures are issued in terms of one to five years, bearing special rates of interest, depending upon the term of investment..

TORONTO SAVINGS AND LOAN CO.
435-437 George Street
Peterborough

"BRINGING UP FATHER" — Geo. McManus

BARN AND CROP ARE DESTROYED

Lightning Robs Farmer of Season's Work in One Short Hour.

PARTIALLY COVERED.

WARSAW, Sept. 12.—Last night at midnight, lightning struck the barn of William Davis and it was burned completely. The fire entailed the loss of the entire crop which filled it to the peak, and machinery including a hay loader, pea harvester and several small implements which were located in the granary.

One set of sleighs was saved.

The loss was partially covered by insurance. Fortunately there was no stock in the building. There were nearly 100 people at the fire, but the the flames had gained their prey before the assistance could be turned to profit.

Another fire was reported to have been seen farther southward.

MOTOR CYCLE BUMPED WAGON

Driver Was Killed and Passenger in Rear Had Jaw Broken.

WAS NEAR WINDSOR.

ESSEX, Ont., Sept. 12.—(Canadian Press).—David Irving, aged 23, North Main Street, Plains, Luzerne County, Pennsylvania, and John Long, of Kingsville, about 22 years of age, riding tandem on a motorcycle towards Windsor about eight o'clock last night, ran into the rear of a wagon driven by Stephen Farough, of Sandwich South, on the pavement three miles north-west of Essex. Irving, the driver, was thrown against the wagon rack and killed instantly.

Long was thrown off on the side of the pavement and had his jaw broken. He was taken to the Hotel Dieu in Windsor.

$15,000,000 LOST IN RUM RUNNING

English Smugglers 'Go Broke'—Dismayed By U. S. Blockade.

LONDON, England, Sept. 12. — Fifteen million dollars is the estimated loss sustained during the last year by English financiers who sent men down to the seas in ships filled with liquor intended to assuage the thirst of Americans willing and ready to purchase the contraband.

The swift blockaders of the coast guard off the shores of the United States not only have obliterated famous rum row, but also have cut so deeply into the bank rolls of the financiers that they no longer are willing to furnish the money to intrepid skippers who would chance the running of the blockade to put their wet cargoes ashore.

Days of Opulence Past.

Masters and crews of rum-runners are seeking other employment. They aver that their days of opulence have passed and that they are looking for more law-abiding methods to eke out a living.

Since January exports of liquor destined ultimately for the United States have dropped almost 50 per cent. and available figures indicate that liquor exports from Great Britain this year will fall far below the annual 2,000,000 gallons sent out of the country during the last few years.

Exports Show Decrease.

As an instance, for the six months of the present year exports for Canada aggregated only 379,341 gallons, as compared with 1,101,019 gallons in 1924. Consignments to Bermuda and the West Indies, haunts of the rum-runners to the United States, have shown a proportionate decrease. In these two centres at present there are said to be large stocks on hand, but no one is desirous of trying to run the gauntlet of the rum-chasers to put the liquor ashore in American territory.

The loss of a large part of the rum fleet and hundreds of thousands of cases of whiskey apparently has dismayed those persons in England who had hoped to get rich quickly in supplying thirsty Americans with their needs.

RAISE TOWN 5 FEET.

Work Performed Without Halting Business.

LONDON, Sept. 12.—A remarkable engineering feat has just been completed in the north of England. The whole business section of the town of North-Mich, in Cheshire, has been raised five feet, the task having taken the local engineers three years.

Though the work was spread over an area taking in ten streets, on which are three banks, a county court and 20 shops and houses, it was carried on without stopping business in any way. Shops were lifted while full of customers and drug stores were moved so carefully that not even one bottle was disturbed. The town bridge was raised five feet at each end without disturbing the traffic crossing it.

AEROPLANE AND CREW FOUND

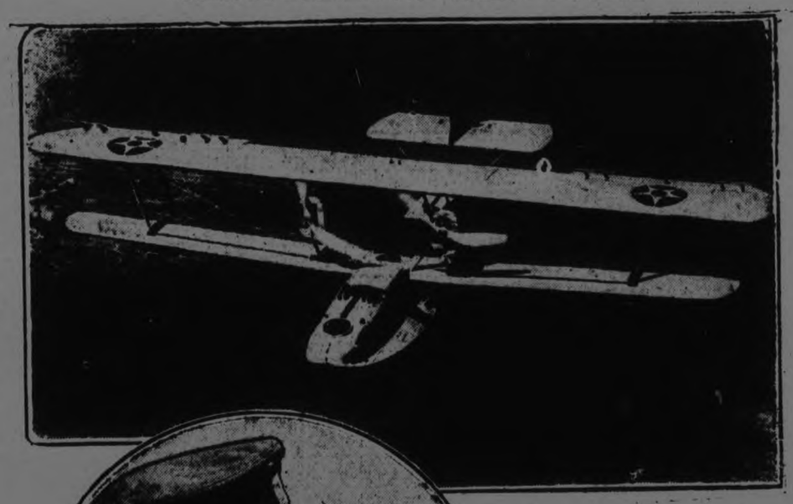

Hard on the heels of the Shenandoah disaster came the report of the loss of the seaplane PN-9 No. 1, shown above. The plane was attempting a flight from San Francisco to Hawaii. It was found, with its crew, on Thursday. Capt. John Rodger, the machine's commander, is shown below.

MILLBROOK PERSONALS.

MILLBROOK, Sept. 12—Born—At Dr. H. A. Turner's private hospital on Tuesday, September 1st, 1925, to Mr. and Mrs. Harry Lang, Cavan, a son.

Born—At Dr. H. A. Turner's private hospital, on Monday, September 7th, 1925, to Mr. and Mrs. Erroll Doxsee, Kirkland Lake, a son.

Mr. B. Payne, of Rochester, N. Y., recently paid a brief visit to his parents, Mr. and Mrs. Albert Payne.

The late Mrs. Vincent Wetherup, whose death occurred last Saturday following a motor accident near Seagrave, while on her way to Toronto was the only daughter of Mr. and Mrs. W. Johnston who lived for a time in Millbrook, occupying the house where Mr. Ingram now lives. The sympathy of the entire community is extended to Mr. and Mrs. Johnston, in their sad bereavement.

Miss Alice Vance, who has been visiting her sister, Mrs. Jas. Colling at Bancroft, is now the guest of her aunt, Mrs. Jas. Jackson, Ida. Miss Lottie Vance is also visiting her aunt, and has been in Cavan for the past few weeks.

Postmaster H. Collins motored to Toronto and took in the exhibition on Labor Day.

Mrs. Benjamin Raper is visiting her daughter, Mrs. R. Bateson, Campbellford, returning with the latter, who with her husband and family, were guests of Mr. and Mrs. Arthur Fallis for the holiday week end. Mrs. Raper recently fell downstairs in her own home and fractured her collar bone, but is recovering satisfactorily from the accident.

Mrs. G. Locke and daughter, Mrs. J. McKnight, are visiting friends in Rochester.

Mrs. H. Stenson, who has made an extended visit with her sister, Mrs. G. W. Sayles, her mother, Mrs. R. Doxsee, and other friends in Norwood, Peterborough, and at other points, has returned to her home in Kirkland Lake, Northern Ontario.

Mrs. C. Thorndyke, President, has invited the Women's Institute to hold its September meeting at her home on Saturday, September 12, at 8 p.m.

Mr. E. Doxsee, of Kirkland Lake, is visiting in town, joining his wife and little daughter, Betty, who have been for some weeks the guests of her parents, Mr. and Mrs. S. Donnelly.

Mr. H. A. Elson, Miss Ella Elson, Miss E. Tye and Mrs. Will Kennedy motored to Toronto on Wednesday and took in the Canadian National Exhibition.

Mrs. Robert Lunn, 2nd Line, Cavan, has invited the Woman's Missionary Auxiliary of the United Church to hold its reopening meeting for the fall and winter season at her home, the gathering to be held next Wednesday, September 16, at 3 p.m. Cars will leave the village at 2.30 p.m.

Among those from this vicinity who have so far attended the Canadian National Exhibition are: Mr. and Mrs. J. W. Hutchison, Mr. and Mrs. B. L. Richards, Mr. and Mrs. H. J. Grassett, Mr. and Mrs. J. E. Allen, Rev. M. G. B. and Mrs. Williams, Rev. Canon and Mrs. Allen, Mr. and Mrs. S. Carveth, Mr. and Mrs. H. Dawson, Mr. and Mrs. W. E. Ball, Mr. and Mrs. Harold Nattrass, and family, Misses Thelma Ball, K. Lancashire, Phyllis Richards, M. Russell, Josie and Kathleen Sutton, Messrs. J. Abbott, H. Nattrass, W. Henry, J. J. Clarke, E. L. Morden, and others.

Among the many from Millbrook and vicinity who motored to Bethany to attend the Conservative picnic on Thursday were: Mr. and Mrs. A. J. Fallis, Mr. Reg. Fallis, Mr. and Mrs. Edgar Fallis and family, Mr. and Mrs. S. E. Eakins, Mr. and Mrs. J. R. Eakins, Mrs. T. B. Collins, Mrs. E. S. Burnham, Mr. and Mrs. O. Larmer, Mrs. H. A. Earle, Mrs. H. Attwooll, Misses Ada and May Attwooll, Miss Mamie Collins, Miss Etta Needlur, Mr. and Mrs. Stewart Hall, Miss Annie Hall, Miss Dorothy Hall, Rev. Canon and Mrs. Allen, Mr. and Mrs. J. H. Paul, Mr. and Mrs. J. A. Vance and family, Rev. and Mrs. R. E. Paterson (Janetville), Messr. A. A. Smith, B. L. Richards, F. N. Alcorn, W. E. Belch, G. Raper, R. Beatty and others.

Bachelor Premier Hints He May Change Estate

When Premier King began his address at Belleville yesterday after being presented with two handsome floral tributes he said that he had come to the city under the impression that he was to attend a political meeting but after receiving such a gift of flowers the affair took on the aspect of a wedding ceremony.

"But," said the Premier, "in the heat of an election campaign there is no time to think of matrimony. However, the wedding ceremony may come in time. When the election is over I hope that some one will have compassion on me and make me as happy as my married friends appear to be."

In the press box there was a discussion as to whether this was to be regarded as an official announcement or merely as a pleasantry and the majority decided in favor of the latter.

CANADIAN OYSTERS SHIPPED TO PARIS

Twenty-two Days in Transport, But Few Rejected.

PARIS, Sept. 11. — (Canadian Press Cable.)—The importation of oysters from Canada has proved successful, according to Prunier, the well known restaurateur of Paris. Last November twenty barrels of oysters were shipped to Paris by a Montreal firm for experimental purposes on the suggestion of Lieut.-Col. Nercule Barre, Canadian Government Trade Commissioner in France, and although the transportation occupied twenty-two days the oysters arrived in comparatively good condition, less than two per cent. being rejected. Ten barrels were consumed in a short time by Prunier's clientele and the balance of the shipment was sent to his oyster parks at Vannes, Brittany, where the oysters were kept in the sea until the present. The oysters have grown considerably and have kept the taste so much appreciated on the American continent.

Owing to the demand which the shipment created for Canadian oysters it is possible that regular importations will be arranged in the near future.

You will find many things you thought you couldn't afford in the Classified Ads. of the Examiner.

PROPERTY CHANGES HANDS AT COBOURG

Many Transfers of Real Estate Recorded in Town and District.

COBOURG, Sept. 12.—T. M. Harris has sold his residence on King street east to Mrs. Emma H. Neave, who owns and occupies a residence directly east of this property.

Thomas B. Neal has sold his farm known as "Glen Lynden," at Gore's Landing, to Wm. C. Harris.

F. W. Pratt, Cobourg, has sold to Thomas W. Neal his store and dwelling at Gore's Landing.

F. W. Pratt has sold to Mr. and Mrs. F. D. Edwards, Toronto, a house and lot at Gore's Landing, it being part of the old Rice Lake Canoe Co.'s property.

Moses Greenblatt has sold his farm, part of lots 18, 19 and 20, con. 2, Haldimand Township, to May I. Lowe.

W. R. V. Beatty, Bewdley, has sold to W. R. Morton, Port Hope, a house and lot at Bewdley.

S. V. King has purchased the Kimmel residence on Ragot street, from Josie B. Baldwin.

Thomas O. Cox has bought the property at Lakeport, known as "The Cedars," from F. C. H. MacDonald.

Public School Opening.

The Cobourg Public School opened on Tuesday with the entire staff in readiness for work, and attendance about the same as last year. Mr. Loney, who comes from Ottawa, is the new member of the staff. He is taking senior and junior third classes.

Counties Judge Appointed.

James E. McGlade, Brockville, has been appointed County Court Judge for the United Counties of Northumberland and Durham, to succeed the late Judge Cameron.

Held Court at Brighton.

Magistrate Floyd presided at Police Court held at Brighton on Tuesday. A man from Codrington was charged with assault. The Magistrate dismissed the case, with costs against the complainant.

There were several motorists who were charged with speeding, and upon some the usual fines were imposed.

MILLBROOK MAN WON.

Henry Lancashire Was Sixth Prize Winner at Toronto.

MILLBROOK, September 12. — Henry Lancashire, ungest son of Mr. and Mrs. Joseph Lancashire, won a prize at the Canadian National Exhibition on Labor Day, coming 6th in the list of those who guessed nearest the correct number present on the grounds that day. The prize was a Dunlop balloon tire.

Mrs. J. R. Eakins, president of the Women's Liberal-Conservative Association of Millbrook and Cavan, Mrs J. H. Paul, first vice-president, and Mrs. J. A. Vance, the secretary, were members of the entertainment committee, which in conjunction with representatives of the Manvers Association, was responsible for serving the supper at the speaker's table at the big Conservative picnic Bethany on Thursday.

A separate tent was erected, where during the supper hour, the guests of the day, inclu Right Honorable Arthur Meighen, the chairman, Mr. T. Stinson, Lindsay, and others who had seats on the platform, and addressed the gathering, were entertained.

The floral decorations were most tastefully arranged, and the tea-table presented a most attractive appearance.

TOT DROWNED.

Edward O'Neill, 2, Fell Into Drinking Trough About Three Feet Deep.

WINDSOR, Ont., Sept. 12 (Canadian Press).—Falling into a drinking trough, in which was about three feet of water, Edward J. O'Neill, two years old, was drowned yesterday afternoon.

SENATE REFORM

(Continued from page 1)

for Canada had even heard his name and the same thing applied to many of the emigrants. The reason for the immigration problem was obvious. People in Canada couldn't find jobs. People intending to come to Canada were aware of this and so they didn't come. The Canadians who were out of work went to the United States.

"I will be the last to go," said Mr. Meighen in passing. "Canada's all right for men even under Mr. King"

The audience laughed.

Tarriff Real Issue.

Then Mr. Meighen turned to the tariff. This was the real issue and the issue which the Government would not face. The Government had failed to face it in the last election.

"Throughout the Province of Quebec denunciation of me rang out," said Mr. Meighen. "They portrayed me as a hangman and they said that the mothers of Quebec would never vote for a man whose hands were dripping with the blood of their sons. That is how they faced the tariff issue in Quebec."

In Ontario, the Maritime Provinces, the West, the Government had varied its tariff time.

"I think there's more than one stock going upto-day because they see the end of the King Government," Mr Meighen continued. Arguments based on increased imports and exports were of little value, he continued. Canada was exporting her raw materials, wood, nickel, asbestos for manufacture in the United States. "We're selling the goods our own people ought to be operating on," he said. The Americans took our raw materials which we sold them for a comparatively small sum, and turned them into manufactured goods worth many times what they had cost.

"Far better to have the price of things raised and have some money to buy them, than to have the low price and no money," Mr. Meighen said. "The policy of a country must be such that you gather into the country the maximum amount of work for the people to do."

The Australian Treaty, Mr Meighen said, had been ratified by both countries but would not go into effect save by an order-in-council passed by this government.

"They have waited some time before passing that order-in-council, I think they'll wait some time yet. They don't want it to go into effect before the election." Mr. Meighen dilated on injury which the treaty would work to the Canadian farmer. Mr. King had virtually opened the Canadian market to the surplus farm products of Australia. Now Australian eggs, dried fruits and other products come into the Canadian market while the Canadian products were practically excluded from Australia.

The first tariff which he would raise if he got into power would be the tariff of agricultural products, Mr. Meighen said. It was absurd that early fruits, etc., should come into Canada without contributing to the revenue. People who could afford to pay for these early fruits could afford to contribute to the revenue, and he gave these people notice that they would have to do it if he was Prime Minister.

J. D. Chaplin, Conservative member for Lincoln, spoke briefly Mr. Meighen left for a night meeting at Amherstburg

114,340,000 IN U.S.A.

Population Shows Big Increases in Year.

WASHINGTON, September 13.—The population of the United States on September 1st, was 114,340,000, according to Treasury Department estimate made public to-day. The population on September 1, 1924, had been estimated at 112,922,000.

The total amount of money in circulation on September 1, this year, exclusive of funds held by the Treasury and the Federal Reserve banks, was $4,784,000, compared with $4,773,787,000 on September 1, 1924.

The per capita circulation on Sept. 1st, was $41.84, comared with $42.28 a year ago.

SPECIAL PREACHER

Rev. W. E. Fuller, Formerly of Peterboro, at All Saints'.

The special preacher at the Rally Day services at All Saints' Church next Sunday will be the Reverend Wilfred Eastland Fuller, son of Mr. and Mrs. Fuller of Stewart Street. He is an old boy of All Saints and attended the Sunday School and was a member of the choir. Taking his course in Theology at Wycliffe College, Toronto, he spent some time in the pioneer missions of the New Ontario diocese of Moosonee. His success there was so brilliant that when an assistant was needed to relieve Canon McKim at St. Luke's Church, St. John, N.B. Mr. Fuller was pressed into the service there. St. Luke's is one of the strongest and most aggressive churches in the Eastern Provinces and it is a high honour to be associated with such an outstanding minister as Canon McKim.

The congregation plan to make the Rally Day services an occasion to welcome home and congratulate an honoured son of the parish and to get a good start on the season's work.

BARACA INVITES YOU.

If you are a sociable kind of fellow and looking for a place to spend a profitable and pleasant hour on Sundays, just drop in to the Baraca Class Room at the Murray street Baptist Church, at 11 a.m. to-morrow, and see what a hearty welcome is waiting there for you. Live discussions on various topics, under the direction of Mr. Richman.

ANGLICAN.

ST. JOHN'S CHURCH.

Rev. R. C. Blagrave, D.D., Vicar
14th Sunday after Trinity.
8.30 a.m., Holy Communion.
11 a.m., "The Meaning of the Love of God."
3 p.m., Sunday school and Bible Classes.
7 p.m., "Love in Action."
Frederick G. Mann, Organist and Choir Master.

ST. LUKE'S CHURCH.

Cor. Rogers and Robinson Streets.
Rev. Geo. J. Bousfield, B.A., Rector.
Services at 8 a.m., 11 a.m. and 7 p.m.
Sunday school at 3 p.m.
Holy Baptism by Appointment.

ST. GEORGE'S CHURCH.

(Rev. J. L. Hughes, Rector.)
Braidwood Avenue — South Peterborough.
14th Sunday after Trinity.
8 a.m., Holy Communion.
10 a.m., Sunday school.
11 a.m., Matins.
7 p.m., Evensong.

ROMAN CATHOLIC.

ST. PETER'S CATHEDRAL

Low Masses at 7.30 and 9.00 a.m.
High Mass: 10.30 a.m.
Vespers: 7.00 p.m.

MISCELLANEOUS.

TRUTH MISSION.

REV. DAVID McKEE, PASTOR.
Sunday school, 9.45 a.m.
Morning service, 11 a.m.
Evening service at 7 p.m.
You are cordially welcome to these meetings.

ASSEMBLY HALL.

Christians gathered in the name of the Lord Jesus, will D.V. hold meetings, as follows:
Sunday: Sunday School, 9.45 a.m.; Breaking Bread, 11 a.m.; Gospel Meeting, 7 p.m.
Wednesday: Prayer Meeting, 8 p.m.
All are very cordially invited.
"Ye must be born again."—John 3: 7.

NAZARENE MISSION.

(Over Nugent's Drug Store, in the Woodman's Hall.) Come and enjoy old time meetings and preaching.
Hours of Service: Sunday school, at 9.45 a.m. Preaching at 11 a.m. Evening service at 7.45 p.m.
Prayer meeting, Tuesday evening at 7.45 p.m.
R. Wilkinson, Pastor.

ST. PAUL'S PRESBYTERIAN CHURCH

Rev. Wm. Allan
MINISTER
11 a.m.—Subject
LIFE'S GREATEST NEED"
7 p.m.—"Subject—
"Does Religion Pay After All?"
Musical Director, Martin B. Chenhall, A.R.C.O.
Soloist—Miss Greta LeBarr
SUNDAY SCHOOL AT 3 P.M.
MID-WEEK SERVICE, WEDNESDAY AT 8 P.M.
A Cordial Welcome Extended to Strangers and Visitors
Masse Telephone, 2640

ALL SAINTS' CHURCH

RALLY DAY FOR SUNDAY SCHOOL AND ALL ORGANIZATIONS
8.30 a.m.—HOLY COMMUNION
11 a.m.—MORNING PRAYER
3 p.m.—SUNDAY SCHOOL RALLY DAY SERVICE
7 p.m.—EVENING PRAYER
The Preacher at All Three Services Will Be the Rev. Wilfred E. Fuller from St. Luke's Church, St. John, N.B., One of Our Own Boys."—Come Thou With Us and We Will Do Thee Good."

THE UNITED CHURCH OF CANADA

Continuing the
PRESBYTERIAN, METHODIST AND CONGREGATIONAL CHURCHES

SPRINGVILLE CHURCH

REV. A. H. McCONNACHIE IN CHARGE
11 a.m.—"TRUTH IN JESUS"

ST. JAMES

J. D. RICHARDSON, M.A., Minister.
Cor. Romaine and George.
11 a.m.—COMMUNION SERIVCE
(Bring Communion Cards)
Junior Congregation as Usual.
3 p.m.—CHURCH SCHOOL
7 p.m.—EVENING WORSHIP
A Welcome for All Who Enter Within Our Portals;
A Place for All Who Enter the Life of Our Church.

GEORGE STREET CHURCH

Minister, REV. J. E. TODD, B.A.
The Pastor will preach morning and evening
11 A.M.—SACRAMENT of THE LORD'S SUPPER
7 P.M.—"LIBERTY THROUGH OBEDIENCE"
10 a.m.—Fellowship Meeting. 3 p.m.—Sabbath School
Soloist for to-morrow Miss Daisy Murray
Music under direction of John H. Renwick
All Welcome.

TRINITY UNITED CHURCH

Rev. A. J. Langford, Pastor.
The Pastor Will Preach at Both Services:
11 a.m.—"THE PRIVILEGE OF LIVING"
Junior Congregation Will Meet as Usual.
3 p.m.—SUNDAY SCHOOL.
7 p.m.—"THE PRIVILEGE OF SERVING"
Mr. George H. King, Organist and Leader. Mrs. Geo. H. King, Soloist.

MARK STREET CHURCH

Services as follows:
11 a.m.—"WHAT IS CHRISTIANITY?"
7 p.m.—"THE SIN OF COMPROMISE"
R. T. RICHARDS, Minister.

KNOX

Rev. M. C. MACKINNON, M.A., B.D.
Mr. Charles Peaker, Mus. Bac.
A Friendly Fellowship in Worship and Service
11 a.m.—"THE AUTHENTIC SIGN OF GODSHIP
3 p.m.—CHURCH SCHOOL—BROTHERHOOD
"Whoso Helps a Child Labors with God in His Workshop"
7 p.m.—"IS THE KINGDOM OF GOD COMING?"
SEATS FREE ALL WELCOME
Recital Next Sunday Evening.

ST. ANDREW'S

REV. J. W. GORDON, M.A., B.D.
Minister.
11 A.M.—"THE CLOUD OF WITNESSES"—Heb. 12
7 P.M.—"FOUR VOICES."—Isaiah 40.
3 p.m.—SUNDAY SCHOOL
Mr. John Crane, Director of Music.
Mrs. Dorothy Allan Park, Soloist
YOU ARE WELCOME.

MURRAY STREET BAPTIST CHURCH

REV. C. W. ROSE, D.D., Pastor
11 A.M.—CHURCH AND SUNDAY SCHOOL
The 3 period plan for everybody begins on Sunday.
REV. H. E. STILLWELL, B.A., of Toronto, will preach.
7 P.M.—CHURCH SERVICE
Rev. N. R. McLeod, of Park Street Church, will preach.
MR. FRANCIS SUTTON, Choir Leader and Organist

PARK ST. BAPTIST CHURCH

REV. NORMAN R. McLEOD, B.A., Pastor.
11 A.M.—"KEYS," for Juniors
3 P.M.—SUNDAY SCHOOL AND BIBLE CLASSES.
7 P.M.—Rev. H. E. Stillwell.

Bethany Tabernacle

George Street
Sunday School, 10.00. Morning Worship, 11.00.
Subject: 11 a.m.
"HE NEW WHAT HE WOULD DO"
Evangelistic Service - - - 7 p.m.
Subject:
"ARE YE WITHOUT CHRIST?"
All Are Welcome. Rev. R. Keith Mills, pastor.

GOSPEL HALL

SUNDAY SCHOOL 10 a.m.
THE LORD'S SUPPER 11 a.m.
GOSPEL SERVICE 7 p.m.
CENTRAL PARK
AT 8 O'CLOCK.
A Special Gospel Song Service. Everybody join in all Songs.

IT PAYS TO ADVERTISE. READ THE WANT ADS.

The Evening Examiner

PHONES—Editorial 1401. Business Office, 1600. Private Branch Exchange to all Departments.

The Examiner is a member of the Audit Bureau of Circulation.

The Daily Examiner, published every lawful evening, by The Peterborough Examiner, Limited. Office, 419 George street. $6.00 per year, delivered in city; out-of-town subscribers, by mail, $4.80 a year.

The Weekly Examiner, published every Thursday. Subscription price $1.50 a year.

U. S. REPRESENTATIVES

Special U. S. Representatives—W. H. Stockwell, 629 People's Gas Building, Chicago Ill.

New York—Chas. F. Miller, 225 Fifth Avenue.

Advertising Rates on application.

R. M. GLOVER, Managing Director.

SATURDAY, SEPT. 12, 1925.

PARTICIPATING IN SPORT.

With the statement of speakers at the annual meeting of the Amateur Athletic Union of Canada that the efforts of the organization should be directed toward getting more players on the field and fewer people in the grandstand, no thoughtful individual will find fault.

We are getting away from the British idea of sport to the American system, which tends to produce experts in every line of athletics.

Thus while the United States is able to boast of world's champion tennis players, golfers, etc., the British Isles can claim a larger percentage of active participants in these pastimes in proportion to population than any other country in the world.

The exploits of individual champions are more spectacular, but in the long run it is participation in healthful recreation by a whole nation that counts the most, and this is undoubtedly what Canada's athletic solons had in mind when they advocated more people on the playing fields and fewer in the stands.

Vicarious exercise in the form of watching experts play games instead of playing them ourselves is a poor substitute for the British plan of getting as many people as possible to actively engage in sport.

The idea advanced at the A. A. U. of C. might profitably be followed up.

OUR TOURIST FRIENDS.

A tourist from the United States was in Peterboro the other day, complaining most bitterly of being charged exorbitant rates at a summer resort hotel.

He may not have been; he perhaps was one of those individuals who are always grumbling about something and would have nothing to say if they didn't grumble.

But assuming that his complaint was justified, it is not difficult to see how much harm to the reputation of the particular locality he had been visiting would be done by this individual on his arrival home.

The incident illustrates something that the Examiner has more than once pointed out, and that may well be stressed again, i.e., that the best advertisement this district can have is to send her army of tourists away well satisfied so that they'll not only come back against themselves but will persuade their friends to come as well.

Certain sections of Europe almost killed the tourist traffic because the theory was adopted that American visitors had so much money that they didn't care how or how much they spent.

The adoption of such a theory in Ontario would be fatal to the reputation of this Province as an ideal summer playground.

As a general rule, the man who has amassed a lot of money has a pretty shrewd idea of the value of it, and he objects to being exploited.

MONEY AT LOWER RATES.

Hon. J. A. Robb has announced a new Canadian loan of $70,000,000, on a 15-year basis at 4 1-2 per cent., to be sold at 97 1-4, so that the yield will be about 4.75 per cent. to the investor, says the London Advertiser. This loan does not mean that the Government is increasing the amount it has borrowed, but it is for the purpose of discharging other maturing loans, among others $42,014,500 issued in 1915 at a rate that cost the Government 5 1-2 per cent. The new loan represents a saving in interest on this of the difference between 5 1-2 per cent. and 4 3-4 per cent., or three-quarters of one per cent., making $315,000 per annum during the life of the loan. The other amounts maturing will be resold at a similar saving in interest.

Although this loan made its appearance only a day ago bankers and brokers are certain that it will be oversold quickly. There is plenty of money in the country and that accounts for the fact that it is available on good security at 4 1-2 to 5 per cent. on an investment that will run for some years. The manner in which Canadian people have absorbed Canadian loans is also evidence of their faith in the security of their own land. True, the loan has the backing of the Government, but back of that must stand the stability and thrift of the country itself, otherwise there would be no such thing as Government security.

Money on a fairly low level may not be a desirable thing for the man who has great sums of it to loan, and who naturally wants to get a high rate for it, but it is a good thing for business development, for building operations and for financing generally. It encourages the carrying out of plans for extension and for opening new fields of trade. The manner in which money is coming forth at 4 3-4 per cent. interest is a distinctly favorable symptom.

. . AND, OF COURSE, YOU DO.

If you want to see the finest exhibits of poultry, livestock, field crops, fruits and vegetables ever shown in Peterboro;

If you want the fun and excitement of the most interesting midway carnival that has been in operation here;

If you are interested in dogs and want a chance to see the finest collection of canines ever gathered together in this city;

If you love the thrill of fast harness horses coming down the stretch in a bunch;

If high-class vaudeville and thrilling acrobatic feats seer your blood;

If the concords of sweet sounds as produced by such a famous organization as Al. Sweet's Singing Band give you pleasure;

If attractive displays of made-in-Peterboro products attract you;

If the noise and animation and thrill of thousands of people in holiday mood impress you;

If you want to meet friends from out of town that you haven't seen in many a moon;

If you want to make Peterboro the home of one of the biggest exhibitions in the country;

If you appreciate the energy and enthusiasm of those associated with its management—

You'll not miss the Peterboro Industrial Exhibition next week.

WHY NOT AT THE EXHIBITION?

The fact that this year's Flower Show, under the auspices of the Peterboro Horticultural Society, failed to reach the standard either in exhibits or attendance that was hoped for should lead the officers of the Society to consider the question of changing the dates, or better still, to have the Flower Show included as part of the Peterboro Industrial Exhibition.

Coming on the eve of the big fair, as it did this year, it failed to attract attention, and as a result was disappointing.

As a department of the Exhibition the Flower Show would be assured a success.

It is certain that the entries would be larger, and that the exhibits would be viewed by thousands of people, as against hundreds under the present arrangement.

The Examiner does not presume to speak for the management of the Peterboro Industrial Exhibition, but has no doubt that the latter would be glad to co-operate with the Horticultural Society and to receive the Flower Show with open arms.

When the 1926 Exhibition season rolls around it would be gratifying to hear that the annual Flower Show had been included as part of Peterboro's big fair, an arrangement that would have better results all round than were possible this season.

The suggestion is made in the hope of being of service to the Horticultural Society, which has done so much to improve the general appearance of Peterboro.

THE SPICE OF LIFE.

Infinite variety is the outstanding rule in nature. In form, structure and coloring, the creatures of the vegetable kingdom—for they are living organisms, with something akin to a soul—present the spectacle of almost unreckonable difference. The assurance of botanists that no two blades of grass are exactly alike is an illustration. So it is in human life. And it is well.

A man died in New York the other day at 83 years of age who had never been inside a theatre. Nor had he ever joined any society or club. Yet he was a normal man in all other respects, and had achieved considerable success as a broker. This is so contrary to the gregarious instincts which move all but the rarest individuals that it has naturally excited comment. What shall be said of such a man? Did he gain by his peculiar isolation from his fellows, or did he lose?

The point of view must determine the answer. To the average individual it must seem that the man who has never been inside a theatre has lost a great deal. On the other hand, since one who has been born blind can never know what light and color are, this odd fellow in New York could not have been conscious of the loss of a thing he knew nothing about. The same observation would apply true of a man or woman who had never read a book, although capable of doing so. It has been written of one Canadian prominent in his day who did much for his country and for Ottawa that he had in his youth read "John Halifax, Gentleman," and enjoyed it so much that he had never read another book for fear he would spoil the fine impression which that masterpiece of Miss Mulock had left in his mind.

Chauncey M. Depew, at 91, told an interviewer that he had never played baseball, tennis or golf in his life. This will seem inexplicable to those who see in him a man of exceptional vitality and also conspicuous for his sociable impulses. If he had carried his confession far enough, it might have been found that he had never played pranks on other boys down at the old swimming hole nor enjoyed the sweetness of a stolen apple. If so, the opinion of the normal youngster of today would be that he has scarcely lived at all. From that conclusion, however, Mr. Depew himself would no doubt dissent.

We get still another glimpse of the variable tastes of human beings, as well as the tendency to exhibit vagaries, when we read that a jazz band was brought down from London to Southampton a week or so ago in order that the learned doctors in attendance at the British Association for the Advancement of Science might dance in the way they liked best. Yet, rightly viewed, there was nothing either extraordinary or unnatural in it. Although exhibiting great unlikeness in many respects, all men have something in common, and that is the disposition to enjoy themselves. In this instance, the savants who were meeting at Southampton simply took the way of getting recreation which appealed most directly to their tastes. Even the New York man who had never been inside a theatre had been for many years a church member.

There is more than the merely whimsical in these observations. The point is that it is as impossible to get all men to choose the same pastimes or habits as it is to get them to think alike. A world-wide discussion is now in progress with respect to orthodoxy, the fundamentalists fighting it out with the modernists; yet we must all suspect that similarity in thinking would be as monotonous and uninteresting as would be a single type of face and form in human beings. The pursuit of happiness is asserted by the American Declaration of Independence to be the inalienable right of every individual; and it no doubt is, within certain obvious limitations. So we must permit men and women to find and do the things which give them satisfaction, each in his and her own way. There would otherwise be no such thing as liberty.—Ottawa Journal.

EDITORIAL NOTES AND COMMENT.

Let us make it 30,000 in 1925.

The impression seems to be general that Mr. King and Mr. Meighen are finding it difficult to arrive at a mutual opinion about anything.

Peterboro refuses to get excited over the election until the Industrial Exhibition is safely out of the way.

Robert Forke declares that the Progressives will have candidates in every rural riding in the three Prairie Provinces. But he doesn't say how many his party will have east of Winnipeg.

It is a new stunt for a blindfolded man to drive a car around Peterboro's streets. And yet we have plenty of motorists who drive as if they were blindfolded.

Make up your mind to visit the Exhibition three or four times next week. You'll find plenty to entertain you at each visit.

IT PAYS TO ADVERTISE

Wise and Otherwise.

The insignificant often are the most to be feared—La Fountaine.

* * * *

Jealousy is too apt to build upon unsure foundations.—Massinger.

* * * *

Of all the griefs that harass the distressed,
Sure the most bitter is a scornful jest.
—Johnson

* * * *

Joy is the tender shadow which sorrow casts. —Taylor

* * * *

He who is only just is cruel Who on earth would live were all judged justly? Byron

* * * *

The wild beast feels man's kindness more than man. Bulwer.

* * * *

It is not the quantity but the quality of knowledge which is valuable —Sorbiere.

* * * *

For just experience tells in every soil
That those who think must govern those who toil. —Pope

* * * *

Language most shows a man.
—Ben Jonson.

* * * *

A laugh is worth a hundred groans in any market. — —Lamb

* * * *

Cease to lament for that thou cans't not help,
And study help for that which thou lamentest. —Shakespeare.

* * * *

They also serve who only stand and wait. —Milton.

* * * *

A virtous character was never formed under the prevailing influence of dejection and discouragement —Plumer.

VOICE OF THE PEOPLE

HIGHER CRITICISM

To the Editor of The Examiner.

Sir: At the risk of appearing too frequently as a publicist and critic of public affairs in your very indulgent paper will you pardon me if I ask you to publish the following letter from Mr. George Davis head of American missionaries in China. Its purport speaks for itself. Higher criticism is the cult of practically all the evangelical Protestant ministry and in destroying the Old Faith in the Bible and the belief that God takes a driect interest in the affairs of the world. It asserts (really due to disbelief in revelation) the right of the people to deceive both about the here and the hereafter for themselves under ministerial guidance and scolarship with as we see disastrous results to the Old Faith.

J. H. Burnham.

Dear Mr. Burnham,—Please pardon the delay in replying to your query. Yes, higher criticism is having just the same effect in China as here in Canada. It is a world wide disease or "contagion" as one person recently expressed it.

Will greatly appreciate any cooperation you may render in the campaign for giving the Word to China. The Word—and especially getting people to read it for themselves—is one of the best antidotes.

With all best wishes, yours in Him,

George J. B. Davis,
Acts 1:8.

A THOUGHT.

SEPTEMBER WARNS.

August has again passed out and the leaves on the locust and walnut no longer hang lazily like a tideless sea slumbering, for it is now September, the season that suggests so many necessary things.

Even the winds whisper that more work is expected of us or we will be as naked as the branches of a winter tree.

Seasons speak, without words, the understandable truth.

September says, by suggestion, what we should do, and no intelligent person can successfully oppose the will of coming cold weather.

The management may request or may urge us to do more, but September demands that we actually do more.

1. What a wonderful way the Infinite has of inspiring us in industry and teaching us the value of thrift.

Uninterrupted Summer and we would all be a worthless human herd of hunters for pleasure without the stamina to stick to a severe test.

September warns, and the wise go to work.—The Silent Partner.

TWEED PERSONALS

TWEED, Sept. 12—Mr. Lee Coulter has returned after spending a few days at the Canadian National Exhibition, Toronto.

Miss Aileen Quinn of Buffalo, N. Y., is spending a few days at her home.

Mr. A. McGuire, School Inspector, has moved to his new residence on South Victoria St.

Miss Edna Houze, Lombardy, Ont., who has been visiting friends for some time returned to her home on Thursday.

Miss Bernice Courneyea and Miss Marion Graham leave shortly for Guelph to enter as nurses in training in the Homewood Sanitorium.

Mrs. Harry Freeman and Babe of Kingston are visiting her parents Mr. and Mrs. Jas. Arbuckle.

ARE YOU?

OF COURSE YOU ARE GOING TO HEAR AL. SWEET AND HIS CHICAGO SINGING BAND AT THE PETERBOROUGH EXHIBITION, SEPTEMBER 15-19.

12d64-1867

CATTLE, GRAIN AND PRODUCE

Peterboro—Toronto—Montreal
Winnipeg

RETAIL

Fruit.

Bananas, 70-50c doz.; oranges 50-70c doz; grapefruit 2 for 25c; lemons 40-50c doz; cooking figs 3 lbs 25c; layer figs 40c lb; dates 9-15c lb; cocoanuts 10-20c each; peaches 75c-$1.25 basket; plums, red, 10c qt.; greengages, 2 qts. 25c; red Lombards 60-80c basket; blue (fancy) 70-85c; egg 65c; greengages 80-90c; Reine Claude 70c; watermelons $1.50 each; canteloupes 10-15c each; honeydew melons, 60c; Montreal melons 15-40c each, $1.25 basket; harvest apples, 30-40c peck; cooking apples 25c peck; pears (Canadian Bartlett) 75c-$1.25 basket; grapes (California) 20-25c lb; domestic, 50-60c basket; Malaga 30c lb; huckleberries 30c qt, $2.25-$2.50 basket.

Vegetables.

New potatoes 25c peck; beets 5c bunch, carrots 5c bunch; green onions 5s bunch; cooking onions 4 lbs. 25c; cabbages 10-15c; lettuce 5c bunch; head lettuce (California Iceberg) 15-25c; celery 10-20c bunch; parsley 5c; peppers 5-10c each; cauliflower 15-25c; radishes 5c; tomatoes 5c lb; 40-50c basket; cucumbers 5c each, 75c basket (11 qt.); egg plant 10-15c each; vegetable marrow 10-15c each; sweet potatoes 10c lb; gherkins $1.00-$1.25 basket; bantam corn, 15-18c dozen.

Nuts.

Mixed 25c lb; peanuts in shell 35c lb.; shelled walnuts 45c lb; whole halves 70c; California budded 50c lb; Shelled almonds 50-70c lb. Brazil nuts 25c lb pecans 85c lb.

Dairy Products.

ButterCreamery 40c lb; dairy 38c lb; lard 21-24c lb; shortening 17-20c lb.

Eggs 32c dozen.

Cheese, 20-40c lb.

Honey.—Clover, 5lb. pail, 63-70c; comb, 25-30c.

Fish.

Salmon trout 20-25c lb; sea salmon 25-30c; whitefish 20-25c lb; halibut 35c lb.

Meats.

Beef 10-35c lb; veal 10-30c; lamb 15-40c; mutton 12-28c; pork 25-38c; bacon 38-50c; sausage 18-20c; chicken 22-45c lb.

Flour.

Flour, half barrel $5; pastry, 24 lb. bag, 99c-$1.15.

Grain

WHOLESALE

Fall wheat $1.20 bushel; spring wheat $1 bushel; barley 65-68c; rye 80c; oats 38c; peas $1.15-$1.25; alsike $8 to $8.50 bushel.

Hay, Bran, Etc.

Hay, baled, $12-$14; loose $12; straw, baled, $8; bran $28; shorts $30.

Hogs.

Live Hogs; thick, smooth, $13 cwt; select graded, $14.25; dressed, head on, $20.75; head off, $21.75.

Hides.

Cow 10-11c; horse $3.50-$4 each; calf 15-16 lb; lamb 75c-$1 each; shearlings 25-75 each.

TORONTO LIVESTOCK.

TORONTO, Sept. 11—There were less than 7,000 cattle on the Union Stock Yards this week and more than a third of them were Western and Ontario feeders. The export classes were fairly represented and Rogers and Maybee collected around 900 head during the week. The supply of butchers cattle was not heavy, but in the good to choice butchers there were too few to accommodate the trade. Again this week there were far too many plain unfinished steers and heifers and these had to be sold at prices below those shipped out as feeders.

For four loads of finished heavy steers the exporters paid $8.35 a cwt. but a load for domestic use was bought by an abattoir at $8.90 a cwt. Export heifers and feeders were easier by 10 to 25 cents a cwt., but bulls maintained a steady average. Few handyweight butchers brought over $6.75 a cwt., but this was due to the absence of quality and finish. Good loads of butchers were $6.25 to $6.40 a cwt., and mediums were $5.25 to $5.75. Common butchers were selling anywhere from $3.25 to $4.50 a cwt.

Butchers' cows commanded a good trade and choice cows stood at $5; good cows were $4 to $4.50, mediums $3.50 to $3.75, and common cows were had around $3 a cwt. More bologna bulls could have been used and the best of these sold from $3.75 to $4 a cwt. The heaviest business of the season was done in stockers and feeders. Western light stockers' heifers and steers sold from $3.75 to $4.50 and were a little firmer. Some breedy loads of the season was done in stockers and $6 to $6.50 a cwt. For the present the receipt of western butchers precludes any possibility of any improvement in prices of Ontario ordinary butchers.

Calves are up again this week about 50 cents a cwt. Four cars were shipped out to Buffalo, and top calves were up to 13 cents. Good calves are selling from 10¼ to 11¼ cents, mediums 8 to 10 cents, and common calves 6 to 7½ cents a pound.

Packers made a cut on lambs of about 75 cents a cwt. from a week ago, and the market for ewes is now 12½ to 12 3-4 cents a pound. Choice sheep are still scarce and are holding steady.

Exports are being made to get hogs down to a closer level with other live stock. For the week the price has been lowered 50 cents a cwt. to $12.50 f.o.b., but the packers are making their objective next week $12 a cwt. f.o.b., and are only bidding $12.25 for Monday's supply.

Current Quotations.

Choice export steers	$8.25	$8.50
Good export steers	7.25	8.00
Baby beeves	8.00	11.50
Choice handyweight butchers' cattle	6.75	7.25
Good handyweight butchers	6.00	6.50
Medium handyweight butchers	5.00	5.50
Common handyweight butchers	3.50	4.50
Choice to good 850 to 1,000 lb. feeders	6.50	7.00
Fair to good light feeders	4.00	4.50
Choice butchers' cows	5.00	5.25
Good butchers' cows	4.25	4.50
Canners	2.00	2.50
Choice bulls	5.00	5.50
Bologna bulls	3.00	3.50
Springers, choice	70.00	90.00
Springers, good	40.00	50.00
Lambs, choice	12.50	12.75
Sheep, choice	7.00	8.00
Heavy and bucks	5.00	6.00
Calves, choice	12.50	....
Calves, good	10.50	11.00
Calves, medium	8.00	10.00
Calves, common	5.00	7.00
Hogs, f.o.b.	12.25	....
Hogs, fed and watered	12.85	....
Hogs, off cars	13.25	....

WINNIPEG GRAIN

WINNIPEG, Sept. 11 (Canadian Press).—Despite the bearish Canadian Government crop report, issued yesterday, the wheat market here today displayed moderate strength, prices advancing susbstantially. October delivery gained 1 3-8 cents at $1.34 3-8; Novmber 1 1-4 cents at $1.33 7-8; December 1 7-8 cents to $1.31 and May 1 1-4 cents higher at $1.35 1-4.

CHICAGO GRAIN

CHICAGO, Sept. 11 (Canadian Prss.—Unexpected firmness of Winnipeg and Liverpool prices in the face of 17,000,000 bushels increase of the official forecast of wheat production in Canada did a good deal to rally the Chicago wheat market today after an early decline. Wheat prices here closed irregular at 1-2c net lower to 5-8c higher, December $1.49 1-2 to $1.49 5-8, and May $1.53 1-8 to $1.53 3-8, with corn 1-8 to 7-8c up; oats showing 1-4 to 1-2c gain, and provisions varying from 12c off to a rise of 10c.

It was only just before the finish that a majority of wheat traders here appeared to have adopted the view that Winnipeg and Liverpool markets had discounted in advance the Canadian Government's revision of crop figures. Throughout most of the day, the Chicago market was under considerable selling pressure both on account of enlargement of the Canadian estimate of yield and because of continued heavy forwarding of Canadian wheat to shipping outlets. Reports of liberal hedging of new wheat at Minneapolis tended further to put a weight on wheat prices here, and so did spreading operations that involved simultaneous selling of wheat against buying of corn. Nevertheless, as the day ender, houses with Winnipeg and eastern connections were actively purchasing all deliveries of wheat here. In some quarters this buying was interpreted as an evening-up process on the part of previous sellers who hesitated to stand out for an additional setback in values after 20 cents decline which had been witnessed in the last month.

Possibilities of greatly enlarged demand from livestock feeders helped to lift the corn market and oats as well. Speculative buying of corn was in evidence. Offerings of corn to arrive here were meagre.

WINNIPEG LIVESTOCK

WINNIPEG, Sept. 11 (Canadian Press).—Cattle—Receipts 1,125. The market today showed improved activity at firmer prices. All killing classes were in fair demand. Calves remained unchanged.

Hog receipts 254. Packers offered the top price of $12.50 for thick smooths, which represents a decline of about 50 cents from yesterday's closing prices.

The few sales worked on the sheep and lamb market reflected a steady price tone. Supplies were light.

EGG MARKETS

OTTAWA, Sept. 11 (Canadian Press).—The egg market is firm for all grades under a moderate demand for supplies which appear to be well maintained. Reports would indicate very light withdrawals from storage for immediate consumption. The unsettled condition of the United States markets is being reflected to some extent in the principal Canadian markets. Current receipts are showing a disappointing percentage of high grade eggs.

Toronto—Post grade very firm. Jobbing, specials 43, extras 42, firsts 41, seconds 34.

Montreal—Egg market advancing under light receipts. Dealers quoting, extras 39, firsts 35, seconds 29, f.o.b. Ontario points. Poultry market quiet but steady.

Winnipeg—Dealers paying, extras 32, firsts 30, seconds 26; cases returned. Jobbing extras 38, firsts 35, seconds 31.

PETERBORO INDUSTRIAL EXHIBITION

5—DAYS—5 SEPT. 15-16-17-18-19

Let's Make It 30,000 This Year!

More Exhibits, More Events, More Attractions, Including AL. SWEET'S ROYAL HUSSAR SINGING BAND OF CHICAGO

BOYD & LINDERMAN'S MIGHTY MIDWAY

Including SEVEN GREAT RIDING DEVICES—Whip, Seaplane, Merry-Go-Round, Ferris Wheel, Over-the-Jumps, Merry-Mix-Up, Caterpillar

TUESDAY EVENING—Introductory Night
Gates Open at 6.30 Free Admission

Band Concert in front of Grand Stand by Al. Sweet's Band, commencing at 8 p.m.
Grand Stand Admission, 25c

WEDNESDAY—School Children's Day
Gates Open at 9 o'clock Buildings All Open
Band and Vaudeville Performance Children's Races
Full Evening Performance, Including

BIG FIREWORKS DISPLAY

Wednesday, Thursday and Friday Exhibition is in Full Swing All Day and Evening, with Horse Races Each Afternoon

School Children up to 4 p.m., 5c; After 4 p.m., 15c
Grand Stand Free
Adults, 35c Grand Stand, 25c

SANTAL CAPSULES MIDY

Easy to Take—Quick to Relieve CATARRH of the BLADDER

Each Capsule bears name MIDY

Beware of counterfeits

CONSTANTLY IMPROVED BUT NO YEARLY MODELS

It has never been the policy of Dodge Brothers (Canada) Limited to build yearly models.

When an improvement is discovered, perfected, tested and found good, it is made at once. The car is always up-to-date.

Moreover, the owner does not have to fear that his Dodge Brothers Motor Car will be made obsolete, shortly after he has bought it, by the announcement of radically new types.

V. M. EASTWOOD

Brock and Water Sts. Telephone 943

AIRPLANE CREW FLOATED FOUR DAYS ON OCEAN WITHOUT FOOD

Received Radio Messages But Unable to Reply—Honolulu Celebrates.

NEAR EXHAUSTION.

HONOLULU, Sept. 12. — Nine days of terrors behind them, the crew of the seaplane, PN-9 No. 1, was landed at Lihue, on Kauai Island, north-west of Honolulu, shortly before midnight Thursday.

Refusing to leave their craft until it had been tied up, after being towed to Lihue by the submarine R-4, which found them, Commander John Rodgers and his men were taken to a hotel and put to bed.

"They can sleep the clock around if they wish," said Lieut. D. R. Osborne, R., commander of the submarine.

Each of the men was in as good physical condition as could be expected after the hardships they have been through. Their faces were lined and bronzed and they were visibly near exhaustion.

"We saw one merchant ship and glimpsed an airplane," Commander Rodgers said, en route to the hotel. He and his comrades were adrift since September 1, when the PN-9 No. 1 came down while trying to fly from San Francisco to Honolulu.

The wings of the seaplane were badly smashed by the seas, but the hull was intact.

Food Exhausted.

Food and water exhausted on the fifth day after the plane was forced into the sea by lack of fuel. The men, therefore, were without food four for days.

The fabric was torn off the plane while it was being buffeted about at sea and used to catch water when the aircraft was tossed through showers.

"This saved our lives," they said.

Hoard Messages.

The messages radiocast by the searching plane and surface ships were all picked up by the downed seaplane, but it could not put messages on the air in response. This was due to the fact that its drooping antenna was under water.

"We were forced to land the second day out, as you know," a member of the crew said. "We sighted a merchant vessel five miles off. Signals were sent up repeatedly and every effort was made to attract attention, but the steamer passed on.

"Our plane was able to pick up messages from the steamer, which refused to divulge its name, but drifted to the north-west. After that no searching ships or planes were sighted, until last Tuesday, when we saw a plane off the coast of Oahu."

Rough Weather.

After Commander Rodgers landed, he said: "We experienced rough weather for just one day at sea. That was the third after we were forced down. Rain and heavy seas made matters uncomfortable, but the plane was seaworthy and stood the rough weather well."

The PN-9 No. 1 was forced down just north of the point where the destroyer Aroostook was stationed less than 330 miles from shore. The fliers experienced no trouble in landing, they said.

Naval authorities here, who never had given up hope for the PN-9 No. 1, especially in view of the fact that the wide-flung search cordon had found no wreckage, said that they believed the empty gasoline tanks had kept the seaplane buoyant and saved it from foundering.

Had the PN-9 No. 1 drifted another 24 hours without being sighted, however, it would have been past the island group and out in the open sea, where its crew probably would have perished of exhaustion.

They had drifted nearly 400 miles from their original course, Kauai being the most northerly of the Hawaiian group, about 70 miles north-west of Honolulu.

Those who were saved with the PN-9 No. 1, besides Commander John Rodgers, were: Lieut. Byron J. Connell, assistant pilot, Pittsburgh, Pa.; Otis G. Stantz, chief radio operator, Terre Haute, Ind.; Skiles N. Fove, aviation pilot, Jackson, Tenn.; William H. Bowlin, chief machinist's mate, Richmond, Ind.

When word was flashed here from the R-4 that they had been found, the city went wild with joy. Scenes reminiscent of those in Paris, New York and London on Armistice Day were enacted as natives and Americans joined in one monster celebration of thanksgiving.

Rodgers Promoted.

WASHINGTON, Sept. 12.—Commander John Rodgers, of the PN-9 No. 1, will be appointed assistant chief of the Navy Bureau of Aeronautics to succeed Captain A. W. Johnson, who asked for sea duty, Secretary of the Navy Wilbur announced Friday.

COUNCIL MEETING.

Haldimand Township Council Met on Labor Day to Transact Business.

COBOURG, Sept. 12.—Hamilton Township Council met Sept. 7 with the members all present, Reeve George Holdsworth presiding.

Walter H. Smith, Agricultural Representative, wrote asking for the usual grant to school fairs. Upon motion by Messrs. Drope and Jibb, a grant of $50.00 was made.

Mr. Walter Potts, Oshawa, wrote claiming damage to car. Councillors Greer and Bradshaw were appointed to meet Mr. Potts and arrange a settlement.

Mr. Blostorat wrote complaining against the action of the Council in placing a portion of sidewalk on his property in Harwood.

The Department of Highways wrote sending an improved plan of Sackville bridge and advising for the Mlinipie and Pleus bridges a culvert style, leaving the guard rails off and the road made the proper width.

FIVE HURT WHEN CAR LEFT ROAD

Driver Turned Out Too Far When Meeting Another Automobile.

RAN DOWN BANK.

COBOURG, Sept. 12.—Five people were injured in an auto accident between Caborne and Coldsprings on Monday night. The party was from Belleville and consisted of Mr. and Mrs. Jackson and their son and Mr. and Mrs. Cooney. Mrs. Jackson had her collar-bone broken and Mr. Jackson was bruised, but had no bones broken. Mr. Cooney had his left shoulder cut by glass, the wound requiring several stitches. Mrs. Cooney had her leg cut and torn and was badly bruised. The Jackson boy had his hand cut. The injured people were brought to a local physician's office where their injuries were attended to. Later Mr. George Wood drove them to Belleville. The car was badly smashed, the front wheels being broken, windshield broken and other parts smashed.

The accident occurred as the party was meeting another car. In turning out to avoid a collision, the driver is stated o have got too far off the road and went down a deep embankment.

MANY EXHIBITS AT RURAL SCHOOL FAIR

School Pupils Showed Many Fine Products at Tweed.

TWEED, Sept. 12. — One of the rural district School Fairs of Hungerford Township was held on the Tweed Consolidated School grounds Thursday, September 10. The morning was rather gloomy and cloudy, but during the afternoon the sun became very bright.

The exhibits were numerous, including vegetables, apples, art, sewing, cooking, etc. They were shown from Thomasburg, Stoco, Moneymore and Tweed Schools.

The art was exceedingly good, and also the sewing, which was mostly done by the girls of Tweed Consolidated School under the supervision of Miss Florence Garrett.

Many were attracted by the doll house which was made by a number of boys of the manual training class, which is supervised by S. H. Connor, principal of Tweed Consolidated School. The house consists of kitchen, bedroom, living-room and parlor. Furniture was made for each room and arranged by the girls.

The booth in charge of the ladies of the Home and School Club attracted many grown-ups, as well as the children. Ice cream, hot dogs and soft drinks were the main sellers.

ALDERMEN AND BOARD MEET

(Continued from Page One.)

Mrs. Morris told of the necessity of providing for the pupils who must now go to school until they are 16, and to whom ordinary academic training would be useless,

Grants Given

Mr. Blackwell then explained the plans, telling what accommodation for ordinary classes and for technical classes would be provided. He gave the cost as $386,136, with a grant from the Province of about $135,000. The cost of equipment would be about $35,000, of which the Province would pay half.

Mr. Gavin explained the scale on which the department of Education would pay grants toward the salaries of the technical teachers, and also how the grants would be paid. He said that if the grant came to any particular percentage, the government would pay that percentage of the amount to be raised each year.

Many questions were asked by members of the Council. They covered every point of the new building and the necessity of providing for pupils up to 16. On he question of authority, it was said by Mr. Gavin that the Council could authorize the construction without submitting the matter to the people or, if it did not wish to do so, the Board would then ask that the matter be left to the people.

There were presnt Mayor Turner, Aldermen Jones, Turner, Fife, Crowe, Greene, McIntyre, Phelan, and Denne; Trustees J. A. McKone (Chairman), Mrs. Morris, Reid, Turner, Fowler, Dr. Yelland, Dr. Craig and Strickland. Of the advisory vocational committee there were present Messrs. G. A. Gillespie, MacDonald, Gandy and Currie. City Clerk S. R. Armstrong, City Solicitor Wearing, and G. H. Thompson, secretary of the Board of Education were also present.

Alderman Greene asked if the information given could not be supplied the Aldermen in written form so that they could study it, and members of the board said that this wolud be done before the formal request was made.

OLDEST STEAMER BURNED.

KOEPING, Sweden, Sept. 11. — (Associated Press.)—The steamer Fenix, which, it was claimed, was the oldest in the world in active service, recently was destroyed by fire. Built in 1848 at Motala wharf, the boat had been making regular trips between this city and Stockholm. Since its launching it had been rechristened several times and was rebuilt in 1900.

At the time of its destruction there were 18 passengers besides the crew aboard, all of whom escaped.

LEADERS IN ANTHRACITE COAL STRIKE ACCEPT INVITATION TO MEET GOVERNOR

Pinchot Seeks First-Hand Information on Situation Relating to Negotiations For New Wage Contract—Is Not Intervening.

PHILADELPHIA, Sept. 12. — (Canadian Press).—Governor Pinchot has invited representatives of the anthracite miners and operators to his home at Milford, Pa., to give him first-hand information on the situation as it exists in the matter of negotiating a new wage contract.

John L. Lewis, international president of the United Mine Workers, promptly accepted when the Governor called him on the telephone yesterday. W. W. Inglis, chairman of the operators' negotiating committee, invited by the Governor, also accepted and will see the Governor today. Mr. Lewis will meet the Governor at 1 p.m. Monday.

The move made by the Pennsylvania Governor was not unexpected by observers of the situation, although he had intimated through friends that he would not intervene unless requested by both sides.

The Governor in announcing his invitation to the two leaders of the contending forces, said that he did so in order to keep himself posted on the situation and not for the purpose of intervention.

C.P.R. ROADMASTER MURDER SUSPECT

L. Hodgson, of Schreiber, Ont., Accused of Crime.

NORTH BAY, Ont., Sept. 12.—(Canadian Press).—L. Hodgson, roadmaster of the C.P.R. at Schreiber, and a well-known employee of the railway, was arrested at Schreiber Friday, according to information received in North Bay, and is charged with the murder of Edward Hewitt, the aged watchman of the C.P.R., whose lifeless body was found on the shores of Echo Lake on Saturday evening last. Robbery is given as the motive of the alleged crime. Since the finding of the body police investigations have been conducted by Provincial Sergeant Ingram and C.P.R. Investigator Scott.

Hewitt's body was found on the shore of Echo Lake, thirty feet below the railway track where he has been employed for the past ten years as rock cut watchman. A wound apparently inflicted by a blunt instrument was on the right temple. Death had been caused, it was decided, by this wound setting up a blood clot. Hewitt had been known to have a roll of bills amounting to $500 on his person on the previous day, and this was missing. It is claimed that Roadmaster Hodgson is one of the last persons seen in the company of the deceased man. On Friday Hewitt was in Port Coldwell, a small station west of Schreiber, and had drawn $300 from the bank and he had also drawn and cashed a C.P.R. pay check.

STRIKERS CLASHED WITH SYDNEY POLICE

Seamen Tried to Prevent Arrest and Attacked Detectives.

SYDNEY, N.S.W., Sept. 11.—(Canadian Press).—A serious clash between striking British seamen and police occurred outside the Central Railway Station to-day. The strikers roughly handled two detectives who were making an arrest. The police finally drew their pistols and held off a mob of 150 while the detectives took their prisoner to the police station.

NEARING A BREAKDOWN.

A Condition That Calls For a Reliable Tonic.

Many women give so much of their time to the cares of their household that they neglect their own health and sometimes reach the verge of a breakdown before they realize that their health is shattered. Often the heart palpitates violently at slight exertion, the stomach fails to digest food and discomfort follows. The nerves become weak and headaches grow more frequent. The body grows weak and they are always depressed. This condition requires immediate treatment with such a reliable tonic as Dr. Williams' Pink Pills, which enrich and build up the blood, carrying renewed energy to every part of the body. The value of Dr. Williams' Pink Pills in a rundown condition is proved by the following statement from Mrs. Alex McInnes, Bowsman River, Man., who says: "About a year ago I had a serious illness which left me very anaemic. I was not able to get around to do my work; in fact, I could scarcely walk. I was troubled with palpitation of the heart with the least exertion. One day a friend advised me to try Dr. Williams' Pink Pills as they had done her much good. I followed this advice and took the pills for some weeks when I felt as well as ever. I have since been able to attend to all my household duties. The dizziness and palpitation have left me and I bless the day I tried Dr. Williams' Pink Pills. They are just the medicine for those who are weak and rundown."

You can get these pills from any dealer or by mail at 50c a box from The Dr. Williams' Medicine Co., Brockville, Ont.

ARE YOU?

OF COURSE YOU ARE GOING TO HEAR AL. SWEET AND HIS CHICAGO SINGIN' BAND AT THE PETERBOROUGH EXHIBITION, SEPTEMBER 15-19.

12d64-1867

LODGE ATTENDS DIVINE SERVICE

Norwood R.B.P. Will March to United Church Sunday Morning.

NORWOOD, Sept. 12 — The members of Norwood Royal Black Preceptory No. 311 and visiting brethren will attend divine service in the United Church, Norwood, on Sunday morning next at 11 o'clock.

W.C.T.U. Meeting

The Norwood branch of the W. C.T.U. held its September meeting on Thursday afternoon at the home of Mrs. John Weir.

The Young People's Guild of St. Andrew's Presbyterian Church reorganized for the winter on Tuesday evening.

Temperance Sunday.

Sunday, September 13th, will be observed as Temperance Sunday by the East Peterborough Prohibition Union. Addresses along temperance lines will be given in practically all of the churches in the district. A mass meeting will be held in the Town Hall, Norwood, at 8.30 p.m. at which the Rev. John Archibald of Keene, will be the speaker. On Monday a convention will be held under the same auspices in the town hall, Norwood.

Havelock-Norwood Lost

A number from the village attended the lacrosse match played in Havelock on Wednesday between the Havelock-Norwood junior team and the Brampton Juniors. This was the second game in the O.A. L.A. semi-finals. The score was 9-3 in favor of the visitors.

MILLBROOK NEWS

MILLBROOK, Sept. 10.—Mrs. A. L. Davis of Toronto and Mrs. Pierce of Calgary were guests of Mr. and Mrs. I. E. Needham on Labor Day.

Miss Olive Elson has resumed her position as teacher in one of the public schools at Belleville.

Owing to the big Conservative rally at Bethany today, when Right Honorable Arthur Meighen is to be the chief speaker, the Millbrook Rural School Fair has been postponed until Saturday, September 12, at 1.30 p.m.

Mr. and Mrs. W. E. Ball, Miss Thelma Ball, Mr. W. Henry, and Miss Bonna Robinson motored to Toronto and took in the Canadian National Exhibition on Labor Day.

Mr. and Mrs. J. Brown were visitors to the Byam camp at Highland Park, Otonabee River, on Friday.

The following pupils began attendance at Port Hope High School on Tuesday morning: Jean and Ernest Burnham, Kathleen Fowler, R. Shaw, and Jas. Larmer.

Miss M. E. Needham left on Wednesday morning for Parham, Perth, and other points east, to attend the Fall Fairs as a member of the judging staff in the ladies' work and domestic science classes.

Miss Helen Clarry, who has been visiting her grandparents, Mr. and Mrs. L. S. Clarry, left for home on Tuesday.

Mr. and Mrs. Offa Williamson were visitors to the Byam Camp at Highland Park last week.

CHILEAN CROWD BIDS FAREWELL TO THE PRINCE

Military Review Feature of Concluding Programme in Valparaiso Friday.

5,000 MARCH PAST.

Wales Inspected Cavalry School—Ends Visit at Resort on Coast.

VALPARAISO, Chile, Sept. 12. —By Canadian Press Cable). — The vast popularity which the Prince of Wales created here among the Chilean people was evidenced on Friday by the immense crowds that gathered at all points visited by the British heir during his last day in this country. After filling a heavy program of engagements, the royal visitor entrained for Vina Del Mar, where he rested until to-day.

After two days of rain, the weather yesterday broke sunny and the Prince was off at an early hour for his inspection of the new cavalry school. . En route he stopped off at the statue of San Martin and placed a wreath at its base.

At the Park Casino to which His Royal Highness, accompanied by President Alessandri, proceedd in the afternoon for the postponed military review, the Prince's carriage was surrounded by a milling throng and cheer upon cheer was sent up in his honour. It was necessary for the police to clear a path for the carriage to pass into the reviewing grounds. .

The march past was made by some five thousand Chilean troopers.

A small detachment of veterans of the 1879 war between Chile, Peru and Bolivia, headed the procession. Then came the artillery, charging at a full gallop past the reviewing stand. A colorful touch was added by the presentation of a 'lancing festival" by a squadron of Chilean lancers.

The Prince went straight from the parade grounds to his waiting train and was whisked off on his short journey to Vina Del Mar.

FRENCH PLANE LOST

ST. RAPHAEL, France, Sept. 11 (Canadian Press).—The search has finally been abandoned for the French aviators Laporte and Priol and their three mechanics who are supposed to have gone down almost within sight of land off this port, on th southeastern coast of France near Cannes, last Saturday. The missing airmen were competing in a short flight from Coraica to St. Raphael.

LIKE CANDY
LOOK Like Chocolate Cream Mints.—
TASTE Exactly Like Them and.—
ARE Really Just That
Kastor Jems
PURE CASTOR OIL IN CANDIED FORM
Kiddies take them with a grin And So Will You—
ASK YOUR DRUGGIST

Saves so much Suffering

when you have ABSORBINE JR. handy in the medicine cabinet.

If the younger Children develop Toothache, Ear-ache or Sore Throat in the night, a little ABSORBINE JR. will soothe and relieve and send the sufferer off to sleep.

If accidents happen—a cut finger, burnt hand, sprained ankle, bruised arm, wrenched shoulder or bleeding cut—apply at once

Absorbine Jr.
THE ANTISEPTIC LINIMENT

It prevents infection; soothes the pain; starts healthy healing, and is a dependable "first aid" for any injury.

It does not grease or stain bandages—has a clean, aromatic odor that freshens up a sick room.

$1.25 a bottle
at most druggists or sent postpaid by
W. F. YOUNG INC. • Lyman Building, Montreal
100

CONSERVATIVE WOMEN MEET TO ELECT OFFICERS AT LAKEFIELD

Mrs. A. W. Mackenzie is President and Occupied the Chair Yesterday.

MRS. FALLIS THERE

Organizer Tells Her Audience to Judge Record of Government.

LAKEFIELD, Sept. 12—The organization meeting of the Conservative women of Lakefield held last night under the supervision of Mrs. Howard Fallis was well attended. Mrs. A. W. Mackenzie occupied the chair. The following are the names of those elected in the former part of the meeting. President, Mrs. A. W. Mackenzie; Vice Presidents, Mrs. Harry Ingram, Mrs. Harry Dunford, Mrs. H. Stuart, Mrs. F. J. Burgess; Ward number 1, not supplied; Ward number 2, Miss Blanche Graham.

Following the appointment of officers, Mrs. Fallis addressed the meeting on the issues and principles of the coming election. She urged the ladies to meet every argument making the sole issue the past record and policy of Premier Mackenzie King.

After it had been presented from all angles if it was decided that his government was not beneficial—if the natural resources of the country were not developed—if he is not retaining native born Canadian youth or aiding immigration and if the industrial conditions of the country are not improved then let people get behind the party which has the best interests of the country at heart, she urged.

Get the opinion of business men as to the position of the country and read the Financial Post which is strictly non-partisan, she directed.

Name the Issue

"In 1921 the issue was really on the tariff but the Liberals discussed everything and anything else. Don't be sidetracked. Don't let provincial politics govern you in any way. Don't let the record of the last four years be forgotten. The policy of the Conservative party—constructive—is what we believe conscienciously to be in the best interest of the country.

We should have faith in our party and reasons for that faith.

No real converts are made by enthusiasm not founded on knowledge. The Conservative party has always led in the great national issues and the best Liberals have been ready to join them.

When Canada was in a state of financial depression in 1878, MacDonald brought forward his national policy and was supported by Sir George Cartier and George Brown. This policy framed in the best interests of our young country caused a great increase in population.

In 1911 the Taft-Fielding Reciprocity pact sent the best Liberals to the ranks of the Conservatives who feared annexation as a direct result of the treaty."

During the past five years, Ontario has had destroyed by fire over a million acres of forest annually and in 1923 two million acres were wiped out.

Every Meal MINTO TEA

To Investors of Moderate Amounts

The very fact that you may have only a moderate amount to invest, should make you doubly cautious in your choice of security.

The supreme security is a Dominion of Canada Bond—and the interest—4.75%—in the present issue of Dominion of Canada Bonds, is particularly attractive in view of present money market conditions.

18
27
45

Dominion of Canada

Fifteen Year 4½% Bonds—Due September 1, 1940

Denominations: $100, $500 and $1,000

Price: 97.25 and interest, yielding over 4.75%

Orders may be telegraphed or telephoned (collect) through your usual bond dealer or through any branch of any chartered bank in Canada.

Every Car a Comfort :-: Every Driver an Escort

Phone 1055

Phone 1055

Dependable :-: *Reasonable*

FONTAINE'S TAXI SERVICE

MORNING - NOON & NIGHT

Our Bottles

Our Milk Department is confronted with the astounding fact that there are

AS MANY BOTTLES OUT, OUTSIDE OF THOSE USED REGULARLY, AS ARE IN USE BY OUR DRIVERS.

This will notify any who are not our customers, or other milkmen who have any of our bottles, that if they will set the bottles outside and telephone 1900,

WE WILL CALL AND GET THEM.

PETERBORO MILK PRODUCTS LTD
Phone 1900. PETERBORO ONT.

Tonight We Continue the Big Clean Sweep Sale

Clearing the Way for Mammoth Stocks of Fall Merchandise

2½ HOURS BRISK SELLING COMMENCING PROMPTLY AT 7 o'clock

SALE CONTINUED TO-NIGHT
HEAVY QUALITY BRIGHT MERCERIZED SATINETTE
Princess Slips
Big range new shades to select from. The Sale Price To-night only
98c

ON SALE TO-NIGHT
HEADQUARTERS FOR EXTRA-ORDINARY VALUE
Handker-chiefs
Sale To-night of pretty Irish Mull and Silk Crepe de Chene Handker-chiefs. For Special Sale at
2 for 25c

SALE CONTINUED TO-NIGHT
WOMEN'S SILK AND CASHMERE
Stockings
(Perfects)
New Fall shades. Ver special value at To-night's Sale Price, per pair
98c

SALE CONTINUED TO-NIGHT
BEST QUALITY Sub-Standard SILK
Stockings
Colors: Black, Bamboo, Dawn. With these are 10 dozen Perfects. All selling at the one big Special. Per pair
29c

ON SALE TO-NIGHT
WOMEN'S SILK
Vests
In new shades; fancy weave silk knit. PERFECTS. Worth a third more than to-night's Sale Price. But them at each
95c

ON SALE TO-NIGHT
7 TO 9.30
10 DOZEN NEW LACE JABOTS AND COLLAR AND CUFF SETS
Worth up to $1.00. All new pattern Guipure Lace
49c

ON SALE TO-NIGHT
BIG VALUE IN WHITE SAXONY FLANNELETTE
Night Gowns
The greatest value in the trade in well-made, large size, perfectly finished gowns, at only each
98c

ON SALE TO-NIGHT
Another Opportunity to Buy The Economy Dept.
SPECIAL HEMSTITCHED
Pillow Slips
42-inch. Especially good quality cotton.
25c Each.

ON SALE TO-NIGHT
PRETTY, NEW SILK
Scarfs
(Perfects)
Assortment of attractive color combination silk scarfs, with deep silk fringe.
Extra Special at
98c

ONE HOUR SALE TO-NIGHT—8 TO 9 O'CLOCK
HEAVY FACTORY COTTON KITCHEN APRONS
Fancy stitch trimming; stamped ready for embroidery, each
29c

DRY GOODS SPECIALTIES **JEFFRIES** FOR QUALITY & SERVICE LADIES WEAR

ONE HOUR SALE TO-NIGHT—7 TO 8 O'CLOCK
Large size, heavy weight. Not more than 3 to a customer. On
White Huck Towels
Sale at, each **19c**

CASH YIELD OF 1925 HARVEST EXPECTED TO BE THE LARGEST IN ALL THE DOMINION'S HISTORY

Estimated Increase of About Fifty Per Cent. Over Last Year.

HIGHER PRICES.

Crops Are Large and Prospect is For Prices ver Average.

OTTAWA, Sept. 12.—With an increase of about 50 per cent. over the actual production of last year, and with the prospect of prices on the average considerably in advance of those paid for the 1924 crop, this year's grain yields in Canada, according to a preliminary estimate issued from the Dominion Bureau of Statistics, will probably prove the most valuable in the Dominion's history.

Wheat, while much below the big yield of 1923 of 474,000,000 bushels, will add far more this year to the nation's wealth than in that year, and in any other year, as it is this year the largest yield outside of 1923, and higher prices will rule. Fall wheat production by the whole country is estimated at 23,697,000 bushels, as compared with 22,294,000 bushels last year; spring wheat, 368,122,000, as compared with 239,803,000 last year, and all wheat, 391,819,000 bushels, as compared with 262,087,000 bushels, an increase of 129,722,000 bushels, or over 50 per cent. The wheat yield of the three Prairie Provinces is estimated at 363,131,000 bushels, an increase of 127,437,000 bushels, or nearly 50 per cent.

Barley Yield Largest on Record.

A considerable gain, too, is shown by oats, the total yield for the Dominion being estimated 514,827,000 bushels, as compared with 405,976,000 bushels; rye, 15,527,000 bushels, as compared with 13,750,000; barley, 111,709,000 bushels, as against 88,807,000; flax seed, 9,453,000 bushels, as compared with 9,694,000 bushels. The estimated yield of barley is the largest on record; that of oats has been exceeded only twice, and that of flax seed has been exceeded only by last year's total of 9,694,700 bushels.

For the three Prairie Provinces the preliminary estimates of total production in 1925, as compared with the final estimated production in 1924 (within brackets) are in bushels, as follows: Wheat, 363,131,000 (235,694,000); oats, 322,150,000 (223,325,000); barley, 93,319,000 (70,630,000); rye, 13,334,000 (11,126,000); flaxseed, 9,296,000 (9,577,900.)

The Field by Provinces.

By Provinces the yields in bushesl are: Manitoba: Wheat, 39,729,000 (41,464,000); oats 70,551,000 70,729,000; barley, 51,357,000 (40,923,000); rye, 6,149,000 (5,875,000); flaxseed, 1,619,000 (3,403,000.)

Saskatchewan — Wheat, 213,245,000 (132,918,000); oats, 160,260,000 (97,345,000); barley, 26,209,000 (17,360,000); rye, 4,851,000 (2,507,000); flaxseed, 7,630,000 (6,119,000.)

Alberta—Wheat, 110,136,000 (61,312,000), oats 91,339,000 (55,251,000; barley, 15,753,000 (12,347,000); rye, 2,334,000 (2,744,000); flaxseed, 47444 (55,900.)

Ontaro's estimated grain yield for this year and the final production of last year follow. Respectively: — Wheat 25,285,000 bushels and 23,246,000; oats, 116,617,000 bushels and 114,570,000; barley, 14,793,000 bushels 14,570,000; rye, 1,795,000 bushels, and 2,300,000; flax, 120,000 bushels and 78,000.

Other Field Crops in Ontario.

The estimated yields of other field crops in Ontario with last year's production, are as follows. Respectively, Peas, 2,268,000 and 2,456,000; beans, 886,000 and 867,000; buckwheat, 5,313,000 and 6,449,000; mixed grains, 25,697,000 and 26,403,000; husking corn, 9,973,000 and 11,141,000 potatoes, 9,402,000 and 14,980,000 cwt.; turnips, 18,581,000 cwt. and 24,[illegible],000; hay and clover, 4,572,000 tons and 5,615,000 tons; fodder corn, 3,571,000 bushels and 3,977,000; sugar beets, 344,000 tons and 334,000 tons.

RESIGNS WAR POST.

John W. Weeks, who has resigned the post of War Secretary in the United States Cabinet.

HAVELOCK NEWS

HAVELOCK, Sept. 12—Mr. and Mrs. R. Pincombe spent a few days in Ottawa this week.

Mr. and Mrs. F. Haig Sr. are visiting relatives in Toronto.

Misses Helen Fennell, Helen Thompson and Winnifred Barlow are attending Norwood High School.

Mrs. Douglas Hutchison is spending a few days in Toronto.

CAVAN NEWS

CAVAN, Sept. 12. — Mrs. Harry Tinney was a visitor to Toronto on Wednesday.

J. Grandy and H. Clark are away on a trip through Saskatchewan and Alberta.

Miss Ruth Smith has returned home from Toronto.

Miss Sybil Robinson has been engaged for a few weeks to teach Fairmount School on account of the illness of Mr. Sanderson.

Mrs. Margaret Staples and sister, Mrs. G. Staples, of Hamilton, have gone to visit friends in Lindsay and Valentia.

Wm. Swain is in Toronto attending the Exhibition.

Mr. and Mrs. Taylor and Mrs. Atkinson, of Toronto, visited Mr. and Mrs. Jas. Douglas on Sunday.

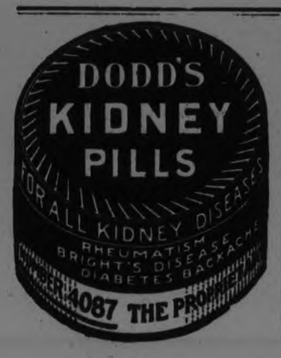

Belleville Hails Trio

(Continued from page 1.)

Praise for Mr. Hanna

"Mr. Hanna," said the speaker, "has been put up against two elections in less than a year which does not seem fair. He has done so well as a member of the House that I hope you will realize his worth and send him back with a large majority. He has been constant in his attendance and has always looked after the interests of his constituency. He knows the needs of the great masses of the people and has during his one term in Parliament done more for this riding than has been done for it in many a year."

Why An Election?

The Premier asked the people to note the fact that the Government was not obliged to go to the country this year but could have remained in office until February, 1927. It was not, however, a question of office or drawing good salaries for fine positions. What any government needs is a majority of its own party.

"For the past four years," he said, "we have been in a position that we did not know on what support to count. We brought up matters for which we could be sure of the support required to pass them. There are now other outstanding matters that must be dealt with and we need a majority. To secure that majority we decided to appeal to the country.

The Question of Taxation

The first of these outstanding problems, Mr. King said, was taxation. When the present Government took office it had to provide for expenses that grew out of the war. Every cent of the enormous cost of the war had been paid with borrowed money, a total of over a billion dollars. Interest charges on this must be met until the principal is paid. There were after-the-war expenses that had to be met, the pension bills, the soldiers' re-establishment and the like. When the present Government came into office the yearly expenditure of the country to meet these obligations was four hundrd and fifty million dollars approximately. This has been reduced by about 25 per cent.

"Where the Meighen government spent $1," said Mr. King, "we are spending 75 cents, where they spent $4 we are spending $3. That should answer Mr. Meighen's charge that we are extravagant."

Important Issues

The most important issues, the speaker said, are the railway, immigration and fiscal policies and the reforming of the senate.

He asked the people to read his speech at Richmond Hill when he announced that an election would be held and to compare it with Mr. Meighen's speech at Wingham and decide for themselves who is telling the people more accurately the state of the country.

"As a party," said the Premier, "we have no fear. We have faith in the future of this country, the country which Mr. Meighen decries in the hope that by so doing he can injure the Government."

The Premier said he would continue the speech he had made at Cayuga and further reply to Mr. Meighen's Wingham address by discussing the tarift and immigration or emigration. He was not there to abuse the Conservative party but he found fault with Mr. Meighen as the leader of that party. Mr. Meighen, the Premier said, was deliberately trying to deceive the people on the great issues of the day on the eve of a general election.

In 1923 Parliament reduced the duty on farming and other producing machinery. It was felt that the time had come when these should be relieved of taxation. Mr. Meighen raised the alarm and declared that the agricultural implement makers would be ruined.

As soon as the session was over Mr. Meighen in a public address at Stratford made the statement that 2000 factories in Canada had closed their doors. He did not speak fairly but conveyed the impression that all this had happened since the tariff changes had been made. Even if he had said that these 2000 factories had been closed down since the Government came into power he would still have been in error.

Threshed Out in Parliament

When the next session of Parliament was held Premier King challenged the accuracy of the statement made by Mr. Meighen. Mr. Meighen declared he had a list of the closed factories but would not disclose it, saying that it would not be right to do so.

"I said then, and I say now," continued the Premier, "that Mr. Meighen had no such list. Then he said he had Dunn's report. At Wingham he said that his only assertion, the truth of which I challenged, was the one which he had made in Stratford. He repeated at Wingham the statement about 2000 factories closing their doors.

"The facts are that 2000 factories have not closed their doors. Dunn's annual report of business failures includes any concern that employs six or more hands. All of these are not factories.

"Mr. Meighen said at Wingham I had never challenged the truth of his factory statement in the House. In 1922, the first year we were in office, there were 850 failures in Canada for a total of thirty-nine million dollars. If a government is responsible for business failures then Mr. Meighen's government, not ours, was responsible for these.

"In 1923 there were 792 failures and 625 in 1924. There have been fewer failures every year since we have been in office.

Bradstreet's Commercial Agency as well as Dunn's publishes an annual report of failures and in addition analyzes the cause. In the report of 1922 the causes given are incompetency, inexperience, lack of capital, bad credit system and the like. Only 13 were due to competition, the only cause which might be attributed to the tariff. Only .4 per cent. of the failures can be attributed to the fiscal policy. When the leader of a political party goes about the country making such statements as Mr. Meighen makes he shows that he is not entitled to the confidence of the people. Failures have been less since we took office. The authority that Mr. Meighen quotes says that conditions have been worse as to factories in the United States, where they have a higher tariff than here. There is where we find fault with Mr. Meighen, he makes statements that are not true."

Cost of Immigration

Referring to the immigration problems, Premier King said that Mr. Meighen had stated in his Wingham address that the Government had no policy except to spend money without stint. In the House the leader of the Opposition had given figures to show the amount of money the government had spent on immigration in one year, explaining that his secretary had obtained the figures from the Immigration Department. When asked if these included the million dollars spent on the Wembley Exhibition he said he did not know and tried to get out of his quandry by throwing the responsibility upon his secretary. After he had been told of the real state of the case he had repeated his statement on the platform about the cost of immigration without any reference to the Wembley Exhibition.

"I would like to ask any Conservatives who may be in the audience," said the speaker, "if that is the kind of man they like to have for a leader. Why a boy in school making so many misstatements after he has been told the facts, that boy would be expelled from school. I have no desire to call Mr. Meighen names but I have a desire to keep up the standard of political discussion. This talk about factories closing down is all part of a political scheme to injure the Government."

The Emigrants to U.S.

Speaking of the people from Canada who crossed to the United States, the Premier said that after the war in which the Americans had taken a brief part, business was better in that country than here. The Canadians who went across the border to find work could not go as laborers under contract but had to list themselves as emigrants. A record was kept of their going but none when they came back. They are returning and will continue to do so in greater numbers.

Congratulates Mr. Gordon

"I congratulate Mr. Gordon," said the Premier, "on his promotion to the position of Minister of Immigration. He is a decided acquisition to the Cabinet. We chose for that position the one man in Parliament who was fitted to take up the work of the Immigration Department with vigor and understanding. I congratulate him and the part of the country from which he comes."

Changing the Flag

For the first time since the opening of the campaign Premier King made reference to the recent discussion in Parliament on the question of changing the flag. He said that a whispering campaign on this question was being conducted on the back concessions and in the lodge rooms. Among other things that were said was that a committee that had no business to do so was dealing with this matter.

The Premier then went into a detailed explanation of changes that have been made in the flag. Under a Conservative government a distinctive naval flag had been made so that vessels passing a Canadian boat at sea could tell not only that that boat was British but that it belonged to Canada. The British authorities agreed to this change and Australia and other Dominions had such distinctive naval flags.

Ex-Premier Borden proposed changes in Canada's coat of arms and a committee was appointed to make suggestions. No one complained of these changes.

The present government was asked to make changes in the flag so that the different branches of the National Defense could identify each other. A committee was appointed at a meeting of the Council when routine business was transacted.

"They say," continued the speaker, "that the proposed changes were my idea. I did not even know that the order had been passed as I was not at that meeting. When I saw that the Opposition intended to make political capital out of the matter the order was cancelled. I stated in the House that nothing further would be done except by resolution of Parliament and that no changes would be made without the consent of the British."

Premier King said that when the soldiers of Canada marched through London during the war, people could tell that they were British but not that they were Canadians. If the returned men asked for a distinctive flag he believed that they were entitled to it.

A Canadian, a member of the Government is head of the League of Nations, the organization that comes nearest to being the Parliament of man. Canadians should be proud of and true to their country and if they were they could never be false to the Empire. The Premier declared he never wished to see present relations changed. He does not believe in annexation and does not believe either that the people of Canada want it.

When Premier King closed his address, the delivery of which occupied one hour and a quarter, he was loudly cheered.

Mr. Gordon's Address

Hon. G. N. Gordon, whose appearance at the speakers table was the signal for another outburst of applause, began his address with a complimentary reference to Mr. Hanna, who, he said, was intensely human, who is a tireless worker in the interests of his constituents and who soon gets to know his way around. He had done more in Parliament in the one year he had been there than Gus Porter had done in 24.

Mr. Gordon was glad to read in the press reports of yesterday that an aviation centre was to be established at Deseronto and this he added, would benefit Belleville for the two places would grow together and eventually become one city. Two hundred men would be brought from Camp Borden to Deseronto to develop the Hydro plane branch of the service on the Bay.

Advice to Railway Men

Speaking specially to railway men Mr. Gordon took up the question of the C.N.R.

"The man who votes for Arthur Meighen," he said, "is shortening his job on the C. N. R., for Mr. Meighen never gave that road a fair show."

Mr. Meighen, the speaker continued, is now in favor of the compulsory teaching of the French language in the public schools. This shows that he is linking himself up with the Nationalists and that he is grasping at every chip in his effort to save himself from the drowning due him on October 29.

Mr. Meighen was in favor of the admission into the country of oleomargarine duty free. He was a protectionist for the manufacturer but a free trader for spurious butter that competed with the dairy interests of the country.

The Canadian dollar is now the only one that is above par. In Mr. Meighen's time it was worth just 82 cents and it will sink again to that figure if Mr. Meighen is returned to power.

Mr. Meighen, while Premier, called R. B. Bennett to the Cabinet after the latter had said that the Premier was bound hand and foot to the Canadian Northern.

Canada's national debt, Mr. Gordon said, had been rduced $20,000,000 in the past year. There have been fewer failures during the past 12 months than in any similar period since the present govrnment took office.

Mr. Meighen says that if returned to power he will cut out extravagance but Mr. Gordon spoke of the heavy expenditures he made when he selected lawyers other than the Government's legal representatives when the transfer of the Grand Trunk to public ownership was under discussion, thousands of dollars having been unnecessarily paid out.

Mr. Meighen has been whispering death. He has been decrying the country and by so doing is driving men out of it.

Mr. Meighen's Chances

Mr. Gordon said that Mr. Meighen has 49 members in the house including himself. In order to get a majority of one it will be necessary for him to win 68 more seats and Mr. Gordon fails to see that he has any chance of doing so.

The Minister of Immigration concluded his addresses with another complimentary reference to Mr. Hanna of whom it could not be said that he spent only 10 days in the House in 24 years. Mr. Hanna had since his election settled a matter in Trenton that had been hanging fire for a long time. He has given good service and can do better yet.

"Mr. Hanna," said the speaker, "is going to be elected your member on October 29."

Not Ashamed of Record

In a brief address, during which he was heartily cheered, Mr. Hanna said that he intended to stand by the old ship. He carried the riding before and would do it again next month. After one session in Parliament he was not ashamed of anything he had done.

Held A Reception

After the audience, accompanied by the Belleville Band, had joined in singing the National Anthem, Premier King and Messrs. Gordon and Hanna stood at the foot of the stairway leading from the grand stand and shook hands with the audience as they passed out. Men, women and children, availed themselves of the opportunity to meet the distinguished visitors and to wish them success in the work which lies before them.

Not a single person left the grand stand during the speeches and hundreds stood on the race track for the same length of time without an apparent shift of position. The people had come from all parts of the riding and from neighboring constituencies to hear an official message and they followed the speakers with the closest attention. An air of confidence pervaded the assemblage.

Best of all Fly Killers 10c per Packet at all Druggists, Grocers and General Stores

DOURO PERSONALS

DOURO, Sept. 10.— Mrs. Lawrence O'Neill, of Buffalo, N.Y., spent a few days, the guest of Miss Minnie McCarthy.

Miss Kathleen Lawless, of Lakefield, spent a few days visiting Miss Marguerite McCarthy.

Mr. and Mrs. Dennis Ryan, of New York City, are visiting the former's brothers, Messrs. John and Thos. Ryan, also his aged mother, and his sister, Mrs. E. J. McCarthy.

Mr. Emmett McCann, of North Bay, is visiting his parents, Mr. and Mrs. Michael McCann.

Mr. John Cavanagh of Buffalo, N. Y., is visiting his mother, Mrs. Mary Cavanagh an other relatives here.

Mrs. Maurice Allen, of Galway, is visiting relatives here.

Rev. J. O'Leary, of North Bay, visited his aunt, Mrs. Timothy Garvey one day last week.

Mr. Tim Butler of Detroit, visited his uncle, Mr. Corneilus Heffernan last week. He motored over and had one of the finest cars ever seen in these parts.

Mr. and Mrs. Jas. Sweeney, Mr. and Mrs. D. F. Garvey and Mr. Joseph Garvey spent Sunday with friends in Ennismore.

S. S. No. 1 was closed on Friday while Miss Weatherhead attended the funeral of her young nephew in Peterborough.

Miss Josephine Cavanagh left last week to resume her teaching duties at Petawawa.

The following local students have returned to St. Peter's High school, Peterborough, to continue their studies: Misses Margaret, Mary and Frances Leahy, Ada Cummings, Loretto Cavanagh, Mary McManus, Janice Walsh, James and Bernard Collins.

In reporting the success of local students the following were omitted: Mr. Joseph Leahy, who obtained the degree of B.A. (Bachelor of Arts) at St. Michael's College, Toronto. Miss Mary Tobin, who passed her Normal Entrance examination, and Miss Ada Cummings, who passed from Form II to Form III.

Miss Agnes Sweeney left Monday to spend a few days with Toronto friends and take in the Exhibition.

The Little Grey Home in Your Heart

IF THE INCOME which now maintains your home ceased, if you, the home-provider, were taken away, what then? Is your home protected by life insurance?

Life insurance protects your home as nothing else can. Life insurance would enable the family to keep together and live under the old roof-tree even if the income which now maintains it should cease. Mutual Life insurance costs least, because all profits belong to participating policyholders. Our Mutual Book explains the different Mutual policies. Write for it.

The MUTUAL LIFE OF CANADA Waterloo Ontario

George Gibbons, District Manager

A. C. Gray, District Representative

201 Barrie Bldg., George Street, Peterboro, Ont. 837

FARM NEWS AND PROBLEMS

FIND FEW CASES OF FOUL BROOD IN DURHAM COUNTY APIARIES, BUT SOME BEEKEEPERS LOST HEAVILY

Clean-up Measures Stamped Out Disease Which Was Prevalent Last Year.

BURN INFECTED HIVES.

Pest Comes Mostly From Imported Bees, and is Spread By Honey Sales.

MILLBROOK, Sept. 12.--Foul brood, which is one of the most destructive, and difficult to control, of pests among bees, made its appearance in a few instances in this neighborhood again this season.

Last year, practically every beekeeper within a radius of several miles had his apiary affected in a more or less serious degree by this pest. Gordon Williamson, the veteran apiarist of the township, was the only one whose colonies were entirely free from the foul brood. Clean-up measures were adopted under instruction from the Government Inspector, or by following directions contained in the circulars, and personal letters, sent out by the Apiculture Branch of the Department of Agriculture.

Some beekeepers followed the plan of burning all the wooden parts of the colony with gasoline, and melting down the wax in the combs. Others used the treatment method, recommended by the O.A.C., Guelph, by which diseased combs are soaked for forty-eight hours in a formalin mixture, destroying the spores, and leaving them ready for use after a little washing. Experience, in a number of cases, shows that, while the treatment method usually eliminates foul brood from the colony, it is more apt to be retained in the yard than when the plan of destruction is followed.

Mr. Offa Williamson, 7th Line, Cavan, had about $200 of bees, and material from his apiary, burned last season, but his apiary this year, though considerably reduced in size, is quite free from the disease. The Ontario Beekeepers' Association has been urging the destruction of all infected colonies and equipment stating "when beekeepers undertake the problem of disease control from the viewpoint of saving everything possible unless it is known to be positively infected, such attitude is fatal to success. One can reduce foulbrood losses by following that policy, but cannot eliminate the disease entirely."

Mr. F. McMahon has been the heaviest loser in this vicinity, material from his apiary to the value of fully $500 having been burned in the early part of the season, following the visit of Inspector Jarvis, of the O. A. C., Guelph.

American Variety Serious.

The European foulbrood, which makes its appearance when the bees are in the larvae stage, is not so serious, nor so difficult to control, as the American variety, the latter being discovered after the cells are capped over. Mature bees are not affected by it, but eventually the colonies will die out, lacking replenishing because of the young bees being destroyed by the brood.

Mr. McMahon had 35 hives in 1924, and these were reduced to 10, following infection last season. This year only two hives are left in the apiary. Thirty-eight hundred pounds of honey was the average yield, and two years ago Mr. McMahon reached the peak of production with six thousand pounds. This year, following so discouraging an experience, he has not as yet extracted at all.

Mr. Inch, of Port Hope, who has a large apiary, and is the district inspector, accompanied Inspector Jarvis when he made his rounds this season. It is said that in York county, foulbrood has obtained such a foothold it is considered practically impossible to rid the apiaries of the disease, but a determined effort practically impossible to rid the apiaries was made last year, and continued this season, to stamp it out entirely in Durham county. For this reason such a wholesale destruction of infected colonies and equipment has been carried out—the only sure method of destroying the brood. Mr. F. Lewers, of Frazerville, had one or two colonies, with hives, combs, and other equipment, burned this season, while the official inspection was under way. So far as can be learned this is the only other case, besides that of Mr. F. McMahon, where the foulbrood made its appearance in this district this year.

From Imported Bees.

The foulbrood is brought into the country in two ways—either in the packages of imported bees, usually from the United States, or in honey from infected colonies. The discarded container may be a source of infection, and even the water in which such containers are washed, if thrown out, may attract the bees, who carry it to the hives, and so the mischief starts.

Pretty good proof that imported colonies bring infection is found in the fact that Mr. Gordon Williamson, whose apiary entirely escaped infection, never imports any bees, raising his own swarms. Mr. Williamson, who is now in his eighty-ninth year, has probably been in the bee business for over half a century, a good sized apiary being always an important part of his farm equipment. Though advancing years are taking toll of strength and memory, he is still interested in the work, and able to give assistance with the extraction of the honey, and in other ways. At present there are thirty hives in the apiary on the Williamson farm, 7th Line, Mr. W. B. Williamson, with whom his father makes his home, taking charge of the major part of the work.

A demonstration of the nature, and control, of foulbrood was held on the farm of Mr. John Rowland, 4th Line, Cavan, last spring, Mr Charles Rowland, who is a graduate in apiculture from the O. A. C., having his apiary located on his brother's farm. As Mr. Rowland's bees are entirely free from the brood pest this season, it would apparently have been wiser to hold the demonstration on Mr. McMahon's premises, where the disease was particularly bad. Inspector Jarvis was in charge, and a good deal of practical information was given.

Indifferent Owner Helps.

The greatest ally of the disease is, of course, the indifferent bee owner, since his colonies are at all times a productive nursery for its propogation, and will affect the yards of even the most careful and efficient apiarist if in the same neighborhood. The new registration law, which provides that all beekeepers must be licensed by the Department of Agriculture, through the Provincial Apiarist, and that no bees shall be sold or even given away without a certificate that they are free from disease, is proving a decided aid to those in the business of bee keeping.

Colonies of bees which have been Italianized are always free of foulbrood, either the European, or American, brand. The increased grant, according to the Ontario Beekeepers' Association, given by the Provincial and Dominion governments two years ago, is the chief reason why distinct progress in the suppression of foulbrood among bees has been made.

Experienced local bee-keepers, in company with many others in the province, vouch for the fact that honey differs in color, and flavor, according to the nature of the soil on which the clover, alsike, and other sources of this "safest and most pleasant and delicious of sweets," are grown.

"Does honey save the sugar bag at all?" is a pertinent question through the asking of which the Department of Agriculture, by its Apicultural Branch is trying to influence the housewives of the province to use more of this healthful product in cooking. "Not only is it valuable as a table food, but a little honey in cake, and bread, will retain the moisture and keep these foods from drying out."

Recipe Books.

Books of recipes are furnished free by the Department, and the recommendation is also passed on that honey, which is anti-rust, will furnish an anti-freeze mixture for use in car radiators. "Use the cheapest of buckwheat honey, taking a pail that will just fill your radiator, put 20 pounds of honey in the pail, fill with really hot water, stirring until you get a stable mixture. Most of us have Ford cars, or trucks, but if you have a smaller radiator, make the mixture fifty-fifty."

Regarding the marketing of buckwheat, and dark amber honey, the Beekeepers' Association says the Jewish trade will pay a good price, and take large quantities of this grade, while Belgium and Sweden also prefer the really dark honey. Great Britain and Canada demand the lighter grades, but the lumber camps would rather have the dark amber, or buckwheat.

NEW MANAGER

A. E. Warren, who has just taken up his duties as general manager of the Canadian National Railways. He was formerly stationed at Winnipeg as general manager of the western region.

WINTERING BEES FOR HONEY CROP

Bees Must Go Through Winter in Good Shape to be Profitable.

PROTECT FROM COLD.

If you want a big crop of honey next year, you must see that bees go through the winter in good shape. Tests that have been carried on for several years show that wintering colonies in a heavy packing-case which protects the bees against rapid temperature changes makes possible the wintering of the colony without serious losses and with a small amount of stores. A colony so wintered loses no time starting to make honey in spring.

Putting the hives in a bee cellar is another good way to protect bees against the extremes of winter weatherjn the North. The main thing is to keep the temperature uniform by proper protection, because in a large apiary the amount of winter stores consumed is a considerable item of cost. If bees are not properly protected they use up much of their energy in maintaining the cluster temperatures, and then in spring when energy is most needed for building up the colony in preparation for the spring honey flow, the bees are weak. Colonies in the best spring condition gather by far the largest amounts of honey during the season.

Tests have also been carried on to find out the amount of packing for best success when bees are wintered outdoors in packing-cases. These tests indicate that wheat straw is the best material to use in packing, while planer-shavings, clover chaff and forest leaves follow in order. It has generally been considered that wheat straw was the poorest insulating material, and forest leaves the best. There is, however, considerable difference in the insulating value of fores leaves, depending upon whether they are packed loosely or tamped down. Forest leaves do not have so good insulating values when loosely packed as when tamped down.

IDEAL WEATHER FOR HARVESTING IN THE PROVINCE

Department Report Shows That Great Deal of Harvest Is In.

ALFALFA GOOD.

Pastures Have Been Good and Milk Flow Is Keeping Up.

A full week of ideal weather practically all over the province has permitted farmers to work at high pressure in harvesting and threshing. In the Southwestern and Central areas the greater part of mid-summer harvest has been completed. In the chief alfalfa seed sections, this crop has received first consideration; all available threshing machines have been working on alfalfa in order to thresh as much as possible from the field. Much of the grain crop is still in the fields in these districts. The bulkier crops of the East require more labour and time and haying has not been completed in this section. Grain harvesting is just commencing in Northern Ontario.

Reports on threshing returns continue to be very satisfactory. Some Carleton County men, who have farmed in this section for over 40 years, consider this the best crop in their locality, during that period. In Peel County, where two-thirds of the alfalfa seed crop has been either threshed or stored in barns, yields range from five to twelve bushels per acre, with an average probably of six to six and a half bushels. Similar returns have been realized in many other counties.

Although pastures suffered in Western Ontario earlier in the year, and while they are going back somewhat now in Eastern counties, grass is plentiful for this season of the year and the milk flow is keeping up fairly well.

Those in a position to know predict that a large number o beef cattle will be fed in Eastern Ontario this year, on account of the heavy hay crop and liberal supply of other feeds. One hundred grade Shorthorn feeder cattle were imported into Hastings last week.

Late blight of potatoes has been reported as serious in several counties.

Grey—Honey will be plentiful. One man here has produced seventy-five tons of white honey this year.

Halton—Marketing: Burlington cooperative Fruit Growers are shipping a carload of Clapp Favourite pears and a few Duchess apples to London, England. This will be more or less a trial shipment. Pears and apples are wrapped in paper and properly packed in boxes. There will be also a shipment of Bartlett pears within the next couple of weeks.

Huron—Labour Conditions: Labour is getting scarcer and farmers are anticipating quite a shortage before the fall is over. From three stations affecting the north of this county and the south of Bruce, 137 harvest excursion tickets were sold yesterday

Our fruit men are beginning to worry as to whether this will clean up the available men for picking apples this fall. One of our growers stated yesterday that the present year's crop in Huron County will be the largest apple crop in 10 years.

Peel—Harvesting: Practically all of the alfalfa seed crop has been cut. Approximately two-thirds of the crop has been either drawn to the barn or threshed from the stook. Yields are varying from 5 to 12 bushels per acre with an average of around 6 to 6½ per acre. While practically all grain is cut with the exception of a small acreage in the north of the County, a large amount still remains in the stook, particularly in the alfalfa district, where this crop is receiving first consideration.

FROST DAMAGED CORN AT BETHANY

Heavy Frost of Last Week Had Serious Effect on Crops.

BETHANY, Sept. 12.—Quite a heavy frost was noticed on Thursday and Friday mornings. Large fields of corn in the vicinity of Manvers station have been badly damaged by the frost. The root crop is greatly in need of rain for the ground is very dry. The grain crop is almost all in, and the farmers are threshing their pease in the fields

RAIN PUTS NEW LIFE INTO EVERYTHING

Corn, Roots and Meadows All Look Much Better Now.

WARSAW, Sept. 12.—The rain, which commenced early Wednesday evening and kept up all night is putting new life into nearly everything. Corn, roots, late potatoes, garden stuff, and meadows, are all looking better. A tinge of green shows in the fields on all sides, where before it was quite brown. Garden stuff that looked nearly as limp in the morning, as in the evening, looks fresh.

Warsaw Woman's Institute will meet in the Institute rooms on Thursday, Sept. 10. Pastor Pinkerton will speak on Institute work.

School opened on Tuesday morning with the same teachers in Warsaw: Mr. Currie and Miss Quinn, Miss Fitzgerald remains at No. 5, Douro.

BRIDGE FELL UNDER TRUCK

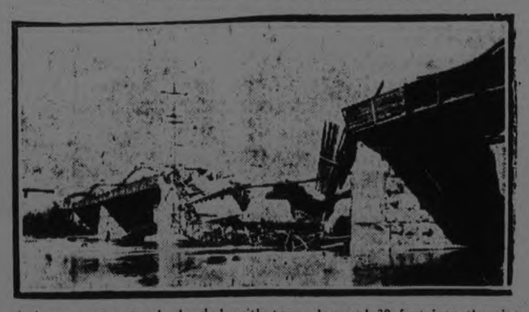

A large motor truck, loaded withstone, dropped 30 feet into the river, taking the driver with it, when thethird span from the north end of the bridge over the Grand River at Cale-donia, Ont., which connects the Hamilton and Port Dover highway,collapsed. The driver, who suffered a bruised shoulder, owed his life tothe fact that the truck remained upright on striking the river bed.

GREAT VARIETY AMONG GRAINS

Some Fields Showed Heavy Yield, While Others Were Light.

RAIN NEEDED.

MILLBROOK, Sept. 12.—W. E. Belch, 5th Line, Cavan, realized 1,100 bushels as the result of his oat crop this season, threshing having been completed recently. One field yielded 50 bushels to the acre, and another from 35 to 40 bushels, the acreage giving the better yield being better land.

Mr. Belch had a total of 30 acres sown in oats this year.

Herds Tested.

Inspector Wall, of the Health of Animals Department, Toronto, was in the vicinity recently testing a number of herds of pure-bred cattle. Among the farms visited was that of T. W. McCamus, who specializes in Durham, and Mr. W. E. Belch s, whose herd of twenty-three pure-bred Holsteins passed a clean test. One year ago Mr. Belch received his certificate for a fully accredited herd, his cattle having then passed the third test without a single reactor. In cases where a certificate has been granted, further tests are made once in twelve months, and Mr. Belch, who increases his herd by breeding rather than purchase, has been fortunate enough to escape any infection among his cattle during the past year.

Threshing Completed.

The majority of the farmers on Fallis Line completed threshing last week, with the exception of oats, the yield of Canner Peas on one farm, from 17 acres, being 15 bushels per acre, while 8 acres, on another farm, gave 15 bushels. Five acres, in another case, returned 24 bushels to the acre, and yet another reports, from 14 acres, but 10 bushels.

Eight acres of Horsford's Market Garden Peas were not worth thershing, the total yield being 10 bushels, but 11 acres on another farm gave a return of 250 bushels.

Fall wheat, which has averaged about 30 bushels to the acre, showed in one case 200 bushels from a 10-acre field which was sowed late last fall. An equal quantity was realized on another farm from but 9 acres, while another reports 37 bushels to the acre.

Spring wheat, of the Marquis variety, yielded 21 bushels from 7 acres, while 10 acres of Colorado returned 20 bushels. Of other varieties, 9 acres gave about 200 bushels in bulk, but the grain is small and shrunken and will not weigh out.

Twenty acres of barley, threshed so far, show a return of about 25 bushels to the acre, and one 10 acres of oats gives the encouraging result of 70 bushels per acre. It is estimated that oats will average 55 bushels per acre in this section of the township.

Rye, from a 10-acre field, yielded 15 bushels to the acre, and an 8-acre field returned 13 bushels.

Good Wheat Yield.

Mr. W. B. Williamson, 7th Line, Cavan, has threshed his wheat, the return being between 45 and 50 bushels per acre. The land on Mr. Williamson's farm is especially adapted for wheat raising. Other grains, which were good crops this season, are stored in the barns, but have not yet been threshed.

Rain Needed.

Rain is badly needed to put the ground in shape for ploughing in preparation for sowing fall wheat. At present, owing to the extended dry spell, where plowing has been attempted, the ground is turned up in hard lumps which practically no amount of cultivation will make fit for seed sowing.

HESSIAN FLY IN WINTER WHEAT

Percentage of Plants Infected Has Grown in Recent Years.

VARIETIES DIFFER.

In each of the past four years the Hessian fly has been working more or less in the winter wheat crops of Ontario. In the Field Husbandry Department at the Ontario Agricultural College the ravages of this pest have been studied in each of forty varieties of winter wheat. The estimated average percentage of plants containing Hessian fly was 3 in 1920, 26 in 1921, 7 in 1922, and 15 in 1923. The susceptibility of the different varieties varies considerably. The Imperial Amber, O. A. C. No. 104, Dawson's Golden Chaff, and Red Rock were below the average and the Early Red Clawson, Kanred, Gold Coin or No. 6, and Early Genesee Giant were above the average for infested plants in the last four years, the percentage being 4 for the first and 22 for the last of the above named varieties.

CROPS LARGE AT KINGS WHARF

Many Farmers Have Had to Stack Grain Outside Barns.

THRESHERS BUSY.

KING'S WHARF, Sept. 12—The continued dry weather has ripened the grain and hastened the harvest. The farmers in this locality are not nearly finished as there were so many fields of heavy oats. The wheat yield was not as good as other sections, being from 20 to 30 bushels to the acre. The oats are the heaviest, they ever were around here, but there have been no oats threshed yet to know the yield. Farmers with large barns have to stack this year, as the barns are filled up.

The heat and dry weather has ruined the red clover and buckwheat. There were some beautiful fields of buckwheat but the grain has all dried up and it is all brown now, two weeks before it should be.

The gardens here are also burned up and the pastures are no good. A few farmers have to feed hay to their cows, as the milk flow has gone down to over half. There is also a scarcity of water and people near the lake drive their stock there for water.

The hum of the threshing machine is heard all around but it is mostly peas in the field which are threshed and here they are a very poor crop; some people have not got the seed.

Messrs. Wm. Herlihey Jr. and Martin Herlihey sold a fine drove of cattle to Mr. Curtis of Fenelon Falls, for a good price. Cattle are in demand at present.

MOST FARMERS HAVE CROPS IN

Hot Weather Hastened Harvest—Some Grains Are a Failure.

MILK FLOW LOW.

DOWNEYVILLE, Sept. 12.—The dry weather and intense heat has hastened the harvest and most people here are finished.

There are three threshing outfits here now. Jones Bros. threshing alsike and sweet clover, Curtin and Bell Bros. threshing grain. Martin Carroll Sr., south of the village threshed 8 acres of alsike last week, which yielded 7 bushels of first-class seed to the acre. The buckwheat and red clover are a failure. The gardens are all withered up and there is a great scarcity of water. With poor pasture and water scarce, the milk flow has gone down to half.

LIGHT OAT YIELD NEAR STANWOOD

Heavy Straw Gave Promise of Large Harvest of Grain.

IS GOOD WEIGHT.

CAMPBELLFORD, Sept. 12.—Farmers in the vicinity of Stanwood report that their oat crop, which has been harvested and threshed has not turned out as well as the heavy yield of straw promised. Thirty bushels to the acre is about the average. The grain, however, is well filled and weighs well.

W. M. Stephens, whose farm lies just outside the town limits in Seymour East, drew the last load of his harvest into the barn last week and an hour later he was threshing it. He had 900 bushels of oats, the ground upon which the grain grew being estimated at 30 acres.

Buckwheat Injured.

The only crop still standing in the fields is buckwheat, and farmers say that it has been injured by recent frosts.

One Yield of Oats.

A. C. Connor of town, recently threshed for Ernest Irwin, on the town line between Rawdon and Seymour, light loads of oats and the average was 50 bushels to the load.

SHADE TREES IN PASTURE

A shade tree there, and a shade tree there,
Should be left in our pastures everywhere.
They comfort the cows in the heat of day—
And contented cows are the cows that pay.

THIS YEARS CROP WILL RETIRE ALL MANITOBA DEBT

Province in Enviable Position With Farm Revenue Doubled.

SPENDING POWER UP.

Business Preparing to Make Full Speed Ahead.

Manitoba has the enviable record, and one that has probably not been equalled, of having doubled its farm revenue in a single year, thus adding a spending power of $100 per capita. The agricultural revenue of the province was increased from $84,556,000 in 1923 to $161,913,000 last year, and the sequel was a wholesale settlement of outstanding debts. As a consequence, busines sis no longer retarded by this factor.

While the crops have suffered in some areas from adverse weather conditions, the loss is now stated to be much lower than was expected. The second largest crop in the history of the province is confidently expected, and the total value of the crops is expected to bed somewhere in the neighborhood of $160,000,000, as against $136,025,000 last year. There will probably be some reduction in actual volume of wheat and oats, but the total values will be greatly increased by present high prices. There has been a general feeling throughout the province that another good year, such as that of 1924, would put the farmers and business back upon a sound basis, and prospects for this are remarkably good at the moment.

As a result of the favorable farm outlook, retail and wholesale business are discounting the grdater prospective spending power and are stocking up with goods to a greater extent than has been the case for some years. This is especially true in the hardware lines, in which a very keen demand is looked for later in the year. The implement and automobile firms are laying their plans for aggressive sales promotion, and are counting on a larger return from this area than ever before.

Mixed Farming Expands.

One of the favorable features of the farming situation is the very marked expansion in branches of farming other than wheat raising. There has been a remarkable development, for example, in the dairy industry. While the total value of dairy products has remained more or less stationary during the last three or four years, due to certain conditions beyond control, the foundations are being laid for much greater capacity. The number of high grade milk cows is increasing rapidly, and the market for Manitoba che- : and butter is expanding. The history of this industry for the past twenty-five years shows the growth of a basic industry from its inception until it now accounts for an annual revenue of about $14,000,000.

Industrially, little progress is being made. Natural conditions point to Manitoba as a grain-growing area and a general farming area and there is little likelihood of any material development along industriar lines in the immediate future at least. At the same time, local needs are such as to create sufficient demand for a large number of smaller plants, and during the past twelve months, a considerable number of these have been added.

From a standpoint of fur production, the past year has been a very successful one. Probably the largest consignment of furs ever received by the Fur Auction Sales Company of Winnipeg arrived recently from the north. Shipments already received are valued at about half a million dollars.

All factors combined, Manitoba's outlook is extremely bright, and basic factors indicate that business in this area will be as good or better, relatively, than in any other part of the Dominion.

Certain basic figures in Manitoba's revenue follow:—

All Farm Revenue.

1921	$ 96,562,000
1922	119,261,000
1923	84,556,000
1924	161,913.000

Field Crop Values.

1921	$ 72,136,000
1922	98,078,000
1923	50,707,000
1924	136,025,000
1925	x160,000,000

x—Indicated.

Number of Cattle.

1901	349,886
1911	435,568
1920	757,974
1924	710,282

SWEET CLOVER SOWN IN OATS

Biennial Variety With Oats Makes Good Fall Pasture.

ANNUAL NUISANCE.

In the field crop experiments at the Ontario Agricultural College at Guelph in the past three years, Biennial White Flowering Sweet Clover has given a greater yield per acre, although later, than the White Flowering annual or Hubam in the first year's growth when both kinds were sown alone under similar conditions and at the same date in the spring of the year. When Sweet Clover has been grown with Oats, the Biennial variety has given good returns for autumn pasture. The Annual Sweet Clover when sown with Oats, either at the time of seeding or when the Oats were 3 or 4 inches high, has been a nuisance in the grain crop. A mixture of O. A. C. No. 72 Oats and Annual White Flowering Sweet Clover, however, is being cut this year as a hay crop, and in the future this combination will be studied more particularly from the standpoint of green fodder and of hay production. So says Dr. C. A. Zavitz, Department of Extension, O. A. C., Guelph.

LOCATING WATER WITH FORKED BRANCH REQUIRES PECULIAR QUALITY IN WOOD AND WIELDER

STANDS ALONE.

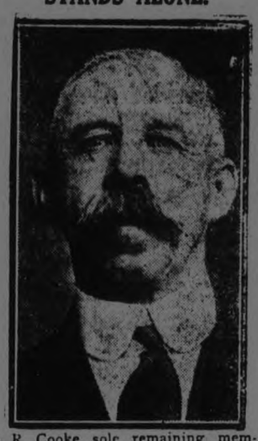

J. R. Cooke, sole remaining member of the Ontario Hydro-Electric Commission which controls a public investment of $250,000,000.

Attempts of Novices Who Lacked Art, Brought Science to Disrepute.

WATER NEEDED.

Many Farmers Have to Seek For Wells That Won't Fail.

CAMPBELLFORD, Sept. 12.—On a vast number of Ontario farms, the water supply becomes an acute problem every time there is a drought extending over a period of three or four weeks. Wells, ponds and small streams sun dry and some farms are not irrigated by creeks that never fail summer or winter.

Digging wells on these periodically arid farms is often as blind a speculation as searching for minerals. Where one man succeeds in locating a spring, ten fail altogether or have to go so deep that the expense often exceeds the entire profits of the farm for a year.

The "Water Wizard."

From time immemorial, men have professed to be able to locate a spring and to tell to within a few feet how far it lies beneath the surface. Such men would take a forked branch of a tree, preferably a bough, and grasping the ends of the forks, one in each hand, would solemnly and with mystical air, slowly march across the ground where it was desirable to sink a well. The forked branch was held with the bottom pointed upright and as the "wizard" made his way the branches began to turn in his grasp until the bottom of the fork, supposed to be attracted by water, reversed its position and pointed downward to a point which the "wizard' carefully marked. That point, he declared housed a spring, how far under the ground it was, depending upon the qelocity with which the branches turned toward the earth.

A Disputed Problem.

The efficacy of this method of locating water has, ever since it was first used, been a topic for argument. Scientists and other doubting Thomases have sneered at it as a mere superstition. Others brand it as a means to hoax farmers and other householders into sinking wells, when they hesitated on account of the probable expense.

It has been known, however, that well-diggers, who were also "wizards' have undertaken to dig a well and to charge nothing unless water were found at a depth of say 30 feet. When they struck a never-failing spring at considerably less than the stipulated depth, those who had sneered at the venture went away wondering if not actually converted.

What a Scientist Says.

Edward James Cowain, who, by methods peculiar to himself but which have been proved successful by years of trial, is the mining prospector who located the deposits of fluorspar and zinc near Madoc, which have been taken over by the Canada Resources Syndicate. Mr. Cowain, in his long line as a prospector, has frequently been called upon to locate water as well as minerals, for in a mining camp a generous supply of that liquid is essential, both as a beverage and for operating the machinery

Believes in Method.

Mr. Cowain believes that water can be located by the method above alluded to. He will refuse to discuss this method, however, if any reference is made to it as either witchery or wizardry. It is, he declares, sufficiently established to be above any terms even implying doubt or contempt, having reached the standard of one of those scientific marvels which the human mind is unabie to solve but must accept with blind faith.

No Job for Novices.

Mr. Cowain says that not every man, with a forked branch cut at random from some convenient tree or bush, can locate water, and that it is the novices who have brought what is really an established science into doubt or disrepute. It requires a peculiar kind of timber—just what kind is guarded as a secret by the professionals—and, besides, the man using the fork has to have some peculiar element in his anatomy

Banks on His Belief.

So strong is Mr. Cowain's belief in this method that he is prepared to bank on it. He is building for himself on the mining property referred to a handsome bungalow that is located on the crest of a hill. The place will not be complete without a well and that hill is the last place in the world where uninitiated would expect to find water, but Mr. Cowain has no misgivings in that score. He made sure of water before he broke sod for his new house, and is certain that he will find it not too far under the surface, close to his back porch.

Another Case in Point.

To come down to a concrete case—George Hamilton, a retired farmer in Streetsville has for years been known as the "water wizard" of Halton County, where he farmed before honestly accumulated wealth made it possible for him to give up work. No farmer who knew of Mr. Hamilton's gift would think of digging a well until he had searched for a proper location with his magic wand.

Mr. Hamilton's fame spread until the Ontario Government heard of him and he was invited to try his skill at some of the Provincial institutions separated from urban water works. Although Mr. Hamilton at first modestly hesitated over entering what might be termed the ranks of the professionals, he was finally induced to consent, and in the new and more distinctive domain his success was as marked as ever.

STOOK THRESH ON MANY FARMS

Barns Are Too Full of Old Hay to Leave Room For Grain.

SOME GOOD YIELDS.

BURNBRAE, Sept. 12.—Threshing is the order of the day for some time now, with very little time for anything else. A good deal of stook threshing is being done this fall as many farmers have their barns well-filled with hay. Grain generally is yielding well and in most cases equals expectations. Mr. Geo. Barnum recently thershed 1920 bushels for Mrs. Hay, Menie, over 470 bushels of this being fall wheat. His next job was threshing about 1300 bushels of spring grain on the farm of Robt. Clough.

Two weeks of dry weather during the last of August made a decided change in the appearance of the country. Pastures have become dry and bare, while plowing is almost impossible except where land was spring-plowed. Corn is maturing fast during the hot weather and some farmers are considering silo-filling this week. Jack Frost made his appearance on the 28th of August, and some low-lying fields of corn were severely frozen. One local farmer, whose corn did not germinate well, had the half-crop, which did come, frozen, so has turned his cows into the field. Some good stands of early-sown silo corn are seen. Wm. Rannie, Menie, has a good field, almost ready for the silo, while Messrs. J. Thompson and A. Hume also have well-matured fields. Geo. Anderson, 8th Concession, reports silo corn within two inches of twelve feet in height.

Some good fields of buckwheat are seen through the district, but some fear that the dry weather will have withered the bloom so that the crop will be a partial failure.

Roots and potatoes seem to be standing the dry weather well, but late garden stuff is withering and prospects are poor for the boys who wish to visit melon patches this fall.

Cheese prices hold steady with a slightly stronger feeling. Eggs are again over the 30c mark, but production is falling off.

53 BUSHELS FROM ONE LOAD OF OATS

Orland Farmer Had Heavy Yield—Corn Borer is Reported.

ORLAND, Sept. 12.—J. L. Loomis recently threshed 53 bushels of oats from just an average load.

J. B. Moran sold 1000 bushels of his this year's wheat crop to Fred Cory, a shipper from Frankford. The buyer employed two Campbellford truckmen o haul the wheat to Frankford. Mr. Moran's whole wheat crop was red fall wheat, which brings 5 cents more on the bushel than the white varieties.

Frank Harnden and many others complain of tip burn and some blight on their potatoes.

The European cornborer is complained of by a few farmers as having got a slight foothold and fear that it will be a great hindrance to future cron growing.

Messrs. McGuire have carried over for several years about twelve hundred bushels of wheat, all of which is of No. 1 quality.

Nearly all the farmers who grew alsike have disposed of their seed to local buyers, who are paying from $8.25 to $8.50, according to the quality.

Edward Wright threshed 15 bushels of White Clover seed, which is excellent in color and cleanliness.

Pumpkins and Cucumbers are a good crop to those who went in for raising them.

The boys and girls are busy getting their exhibits ready for the Township School Fair at Hilton, Tuesday, Sept. 8.

M. J. Moran has a good prospect for a big yield of oats. He says that at the least he will thresh in the neighborhood of 2,000 bushels.

Wesley Hall's binder was robbed of twine and tools on Friday night. He is the fifth farmer to have his machinery stripped by thieves in the last two weeks.

CUTTING FINISHED.

Some Farmers Are Drawing in While Others Await Threshers.

CAVAN, Sept. 12.—Cutting ispretty well finished in Cavan Centre. A few farmers have finished drawing in, but more are waiting for threshers to get room for what harvest is out.

GUESS THE ATTENDANCE

AT THE 1925 PETERBORO INDUSTRIAL EXHIBITION

$400 IN PRIZES!

For the Nearest Correct Guess of the Number of People Attending the Peterboro Industrial Exhibition This Year.

A FIRST PRIZE OF $200 will be given for the nearest correct guess—it will take the form of allowance on the purchase of any new Piano at our store.
A SECOND PRIZE OF $125 will be given for the second nearest correct guess, and will take the form of an allowance on any new Piano.
A THIRD PRIZE OF $75 for the third nearest correct guess will be applied as payment on any new Piano, and $50 allowance made to each of the first 50 nearest guesses, after the first, second and third prize winners, as an allowance on any new Piano.

ATTENDANCE FOR PAST THREE YEARS	
1924	27,040
1923	26,150
1922	26,344

CONDITIONS GOVERNING THIS CONTEST

Guesses must be made on one sheet of paper, with the date, name and address plainly written on one side only. They may be mailed to, or left at, our Store, 185 Charlotte St.

COSTS NOTHING TO GUESS

There are no restrictions — no exceptions—every person is entitled to submit their estimates—SEND YOURS TO-DAY.

This Contest Closes 6 p.m., Friday September 18th

Winners Announced as soon as official figures are announced

Address Letters to Contest Manager, or Leave at the Store of the

J. M. GREENE MUSIC CO., LTD.

185 CHARLOTTE STREET - - - HOME OF GOOD MUSIC

Judges—F. J. A. HALL, Sec. Ex. R. M. GLOVER, Mgr. Examiner

NORWOOD CORRESPONDENCE

NORWOOD, Sept. 12.—Mrs. G. A. Brethen is spending a few days with friends in Toronto.

Mr. R. McNeely is attending the Toronto Exhibition.

Mr. and Mrs. T. E. Finlay, of Detroit, Mich., were recent guests of Norwood friends.

Rev. T. M. Wesley and Mr. Robt. Knox spent Wednesday in Toronto.

Miss Drucilla Mea, of Toronto, visited her sister, Mrs. Geo. Bitten, over the week-end.

Mr. F. Webster and son, Ronald, spent Labor Day at the Canadian National Exhibition.

Mr. and Mrs. Rogers (nee Isobel Meikle) and two daughters, Betty and Amy, of Toronto, are holidaying at Birdsall's Landing.

Mr. and Mrs. F. C. McRae spent a few days during the week in Toronto, attending the Exhibition.

Mr. and Mrs. Harry Clements, of Warsaw, were guests at the home of Mr. and Mrs. George Lonsborough on Wednesday.

Mr. Harry Bertrand is spending a few days in Toronto this week.

Mr. Donald Foote, of Madoc, was a guest at the home of Dr. N. F. Sutton and Mrs. Sutton on Wednesday.

Mrs. T. Foley and son, Leo, and Mrs. E. Mogenhau, and little son, who have been visiting their parents, Mr. and Mrs. Jas. McNichol, left on Thursday for their homes in Rochester, N.Y.

Miss Jean Edwards is spending a holiday with friends in Toronto.

Mr. and Mrs. Fred. Haskell (nee Beatrice Whyte) and children were holiday guests of Mr. and Mrs. Thos. Lumsden.

Mrs. Osbornre Ferguson is visiting friends in Lindsay and Highland Grove.

Miss Moreen Stillman returned on Monday to her duties on the Public School staff, Cobourg, after spending the vacation with her parents, Rev. F. Stillman and Mrs. Stillman.

Mr. and Mrs. Joseph Humphries attended the Toronto Exhibition last week.

Mr. W. A. Richardson was in Toronto during the week.

Miss Greta Fitzgerald, of Toronto, spent the week-end with Mr. and Mrs. W. A. Richardson.

Mr. Geo. Grover, of Toronto, and Mr. John Currie, of Edinburgh, Scotland, were recent guests of the former's mother, Mrs. Geo. Grover, Balsam Farm.

Mr. Seaworth Hogg was in Peterbor on Thursday having an X-ray taken of the arm he had injured in the accident on Saturday night.

Rev. Father Neil McNulty, of Owen Sound, is visiting his mother at the homestead in Caughnawaga.

Mr. Earl Borland attended the Toronto Exhibition this week.

Mrs. Fred. Harper, of Chicago, Ill., was the guest of her sister, Mrs. G. Duffield, during the week.

Mrs. Gerald Andrews was in Toronto last week, attending the Exhibition.

Mr. J. Nicholson and Mr. J. McNichol motored to Cobourg on Thursday.

Mrs. Wm. Peer has returned from a visit with friends in Hamilton.

The Freshmen of the High School were initiated on Wednesday. The boys were sporting large white cotton badges with the word freshman, and their faces were painted in many colors.

Mr. Anglin, of Tweed, has started a daily motor bus service between Tweed and Peterboro, calling at Madoc, Marmora, Havelock and Norwood.

WOOLER PERSONALS

WOOLER, Sept. 12—Miss Zetta Anderson of Bowmansville was the guest of Miss Frances Terrill over the week-end.

Mrs. Ed. Sharpe, Pearl and Miss Sadie Dulmas spent this week in Montral visiting Mr. and Mrs. Nellis.

Mr. Jas. Mitchell has opened his apple evaporaor and is doing a big business.

Mr. Bob Reid met with a painful accident when his car left the pavement, turning twice over in the ditch, on the highway between Trenton and Belleville. Mr. Reid was conscious, turning off the gas and stepping out of the car, after the excitement was over. He only received a few bruises.

Mr. S. D. McColl spent a week among relatives and friends in Sidney making his home with Mr. and Mrs. John Hess.

Silo filling is the order of the day the corn being in an excellent condition for cutting.

Mr. S. L. Terrill attended the Toronto Exhibition.

On Monday afternoon Mrs. S. Palmer entertained a number of ladies to tea in honor of her sister and daughter, Mrs. F. Lewis and Mildred, also Mrs. Copeland and daughter, June, of Rochester, N.Y.

The School Fair of Brighton Township was held at Hilton on Tuesday. The Stone School House, No. 17 won third prize on the parade and many of the children won prizes for knitting, sewing, cooking and vegetables, flowers and seeds, as well as in the sports.

The Wooler Branch of the Women's Institute entertained the Codrington W. I. on Wednesday at the home of Mrs. Clinton Terrill. After the visiting Institute furnished the programme, a dainty lunch was served by the home Institute. The social time was much enjoyed and it was emphasised that it was better for the community work to have this friendly feeling of unity.

Miss Gwendoline Elford, who has been living with Mr. and Mrs. S. L. Terrill, was rushed to Toronto, to the Hospital for an operation.

Mr. and Mrs. Wm. Ruttan and Mr. and Mrs. Geo. Anderson accompanied by Mrs. Copeland of Rochester motored back to Bon Echo Lake on Sunday.

Messrs. Clifford Hess and Wm. Taylor of Hastings called at Floral Hill farm on Sunday.

Mr. and Mrs. Bert Sprung of Wilberforce are the guests of their mother, Mrs. Etta Rowe.

Mr. and Mrs. May of Toronto have been visiting in the home of Mr. and Mrs. Henry Richards.

Mrs. K. Hawley of Saskatchewan is the guest of Mrs. Ellen Hawley.

RED ROSE COFFEE "is good coffee"

It Didn't Just Happen!

BREDIN'S BREAD

IS GOOD BECAUSE WE MAKE IT GOOD

Expert bakers, using the best of materials, in a modernly equipped Bakery, produce the loaf that never varies, but is uniformly sweet, of fine texture, and wholesome.

It's the Bread for your table.

Call up phone 509 and we'll see that you get it.

Bakery, Dublin St.

HP SAUCE

Appetite slack? Add a little H.P.—it makes a world of difference.

RAILWAY UNIONS TO DISCUSS PLAN TO AMALGAMATE

This Will Be Most Important Subject and Biennial Conference.

EXPECT SANCTION.

Co-ordination of C.N.R. and C.P.R. Will Also Be Talked of at Meeting.

TORONTO, Sept. 12.—(Canadian Press).—Amalgamation of all railroad labor organizations into a composite industrial union will be one of the important matters for discussion at the biennial convention of the Canadian Brotherhood of Railroad Employees which opens here on Sept. 21. This step has been under consideration by railway workers in Canada and the United States during the past two years, and it is likely that the Canadian Brotherhood of Railroad Employees will sanction the proposal officially at this meeting.

The co-ordination of the Canadian National and Canadian Pacific Railways, as suggested by the Senate Committee, will be discussed, but, according to President A. R. Mosher, any pronouncement undoubtedly will be from a different angle than that of the Senate.

The formation of study groups throughout the country under the supervision of local divisions of the Brotherhood to delve into economic and social problems, is also included in the convention agenda. Unemployment, old age pensions, insurance for the membership, more expenditious methods adjusting grievances, wage schedules, working conditions, etc., are other matters that will be considered.

According to the Department of Labor's annual report, the Canadian Brotherhood of Railroad Employees is second in membership in Canada among the railroad labor organizations, with a total strength of 13,300. It is exceeded only by the Brotherhood of Railway Trainmen, which has a reported membership of 14,400. The C.B.R.E. is classified as an international organization because its membership is open to railway workers in the United States (there is one local division located in Buffalo), but in reality it is an all-Canadian union. The head office is in Ottawa. The C.B.R.E. has 160 local divisions throughout Canada, composed of clerical stations, shop, shed, roundhouse, sleeping car, dining car, express and smaller groups of employees, mostly on the Canadian National Railways.

The C.B.R.E. came into existence 17 years ago at a meeting in Moncton of employees on the old Intercolonial Railway. There were 11 local divisions, with a total membership of 597, at the inception. A. R. Mosher, employed at the Halifax freight sheds, was elected the first president, and has been re-elected at each succeeding convention since. Six general committees are now maintained for the negotiation of wage and working conditions schedules and the adjustment of individual grievances. These committees are Atlantic, Central and Western Regions, C.N.R.; Canadian National Express; C.N.R. Dining Car System; T. & N. O. Railway.

Discussing the activities of the C.B.R.E. since the last biennial meeting, President Mosher stated, in spite of economic conditions which had resulted in reductions of trade union membership generally, the Brotherhood not only had maintained its strength but added substantially to it. He emphasized the growing demand among Canadian workers for information concerning economic and social problems, and said that the C.B.R.E. was giving more and more attention towards meeting this demand. Mr. Mosher considered this was a good sign from a national point of view.

"An informed public is the only sure avenue to national progress, and our Brotherhood is sufficiently seized with its duty in this respect that it is supplying its membership with explanations and measured opinions on every subject of broad importance, and particularly all matters concerning the railway problem," he said.

Of the many activities of direct import to the Brotherhood membership, Mr. Mosher considered that the consolidation of wage working conditions schedules on the Grand Trunk lines with those of the Canadian National Railways was the outstanding accomplishment during the past two years. This consolidation resulted in the removal of many ambiguities previously the causes of misunderstanding, and a great stride towards unification of wages and working conditions over the whole C. N. system.

Looking to the future, Mr. Mosher declared that the future progress of Canadian railroads, to a great extent, was in the hands of the employees. It was generally acknowledged, he said, that the co-operation of the employees during the past five years had much to do with the improved position of the Canadian National Railways, and he hoped the people of Canada would do their share in making possible a continuation of this progress "by conceding the right of the railroad worker to at least a wage based on a decent standard of living."

French is the language of the singing voice was trained by Tosti. people of Hayti.

DISTRESSING KIDNEY TROUBLE

Terrible affliction quickly relieved by "Fruit-a-tives".

Mrs. ALBERT YOUNG

"Eight years ago I was laid up with inflammatory rheumatism, scarcely able to move hand or foot. There was Kidney Trouble, miserable Indigestion and Liver difficulties. As soon as I began to use "Fruit-a-tives", I could see an improvement. I was relieved of my Constipation and Liver trouble, and have been 100% better of Rheumatism and Kidney Disease" —Mrs. Albert Young, 39 N. Aspland St., Worcester, Mass.

"Fruit-a-tives" combine the concentrated essence of luscious fruits with valuable tonics. They restore the kidneys and liver to normal action, increase the flow of gastric juices, and make the digestion complete and natural again. 25c and 50c at all dealers.

'CYCLIST KILLED.

Thomas Wilson, of Port Arthur, Collided With a Motor Car.

PORT ARTHUR, Sept. 12—(Canadian Press).—Thomas Wilson, 23, was fatally injured here yesterday when his bicycle collided with a motor car. He died shortly after in the hospital.

HOT WEATHER READING

LOOK OUT BELOW
BY JOHN MAC ELHINNY

A New York minister, who shall be nameless because we can't remember his name, is decrying the prevalence of superstition in these supposedly enlightened times.

"To rap wood or have misgivings because thirteen are seated at table is to become again children of Mother Goose," he says.

In other words, he believes that what is sauce for Mother Goose should be apple sauce for reasoning human beings.

We are not, of course, superstitious ourselves, and when we refuse to light three cigarettes from one match we always refuse jokingly, but we always refuse.

And nobody can tell us that it isn't unlucky to have thirteen people seated at a dinner table. Especially if we are the host and have to pay the bills.

Most superstitions play safe and are indications of bad luck, which is what we are most likely to get, in any event.

Many of them are based upon common sense. Take the matter of lighting three cigarettes on one match. Misfortune is apt to follow immediately by having your fingers burned by the time the third cigarette is lighted.

Some superstitions are so well established that they can almost be counted on. For instance, if a man with a brunette wife comes home with some curly blond hair clinging to his coat lapel it is almost a sure sign of trouble.

If a person walking along the street should inadvertently step on a discarded banana peel he can confidently look forward to an early fall.

If a movie actor breaks his mirror he is sure to be most unhappy until he gets another one.

If you drop a knife or fork while setting the table some one is certainly coming to dinner. Otherwise you wouldn't be setting the table.

If the palm of your hand itches you are going to get money. People with itching palms make a point of getting it.

We are not sure that spilling salt will precipitate a fight, but you can count on one if you spill mustard or coffee.

And it is probable that more fights beans than by any other reason.

It is generally unlucky to speculate in Wall street on a Friday. Also on a Saturday, Sunday, Monday, Tuesday, Wednesday or Thursday.

It is invariably a sign of bad luck to be run over by an automobile truck.

It is unlucky to open an umbrella in the house. The owner is apt to recognize it.

The bridesmaids at a wedding try to catch the bride's bouquet so as to be the next married. The maid of honor tries to catch the bridegroom's best man for the same reason.

The Remedy.

O'Sponge—"Do you ever have a feeling as if somebody was following you?"

Van Sport—"Nope, I always pay cash, you know."

Altogether Different.

Mrs. Van Nagg—"John, I suppose you men at the club run down everybody and everything under the sun."

Mr. Van Nagg—"Oh, no, a club is nothing like a sewing circle, my dear."

Putting Him Wise.

Lazy husband—"Say, Jane, I wonder where man first got the idea of steam.'

Hustling wife—"Why, from his wife,' of course."

Almost Achieved.

Amateur scientist—"What do you think comes the nearest to perpetual motion?"

Nervous father—"Oh, a 4-year-old boy."

What She Likes.

Montrose—"I like to see a girl with the gleam of love in her eye."

Millicent—"Yes, and with the gleam of love on her finger."

DOUBTS ANY OPPOSITION TO "OFFICIAL" TORONTO SLATE

Toronto "Star" Article in Connection With Meeting Held in Toronto

"That threat has often been made before. I do not think it will materialize," stated Charles H. Collins, president of the Toronto Men's Liberal Association to The Star to-day, regarding the statement of members of the Central Liberal Association that they intend to run independent Liberal candidates against the "official" Liberal candidates in all Toronto ridings at the next election.

Discussing the published report that at a meeting at the Ontario Club on Wednesday night, presided over by Hon. G. N. Gordon, members of both associations had met and failed to settle their differences, and that the meeting was "the wildest conference held in Toronto in many a day," Mr. Collins stated:

"The report is true that there was a meeting at the Ontario Club but at that meeting there was no quarrelling and no personalities indulged in, and while we did not and could not agree on plans, we left the club together without any personal feelings as far as I could see."

Women's clubs are almost unknown in Spain.

Pretty as a Picture!

All my friends have complimented me on my hats and clothes since I have been wearing "Hallam's" garments. Yet I spend much less money than I used to, as Hallam prices are lower.

You should write today for

Hallam's Fashion Book

now ready, illustrating the newest popular modes from Paris, London, New York and Toronto in

Furs *from Trapper to Wearer*

Fur Coats Scarfs Chokers
Dresses Millinery Shoes

Cloth Coats *Fur Trimmed or Untrimmed*

This Book is FREE. Address as below.

Hallam Mail Order Corporation Limited
241 Hallam Bldg., TORONTO

VISITING SCOTLAND

Rev. J. R. P. Sclater, ardent Ontario church unionist, who is finding a decided interest in the union movement in Scotland, where he has recently delivered a number of addresses.

Praise makes a wise man modest, but a fool arrogant.

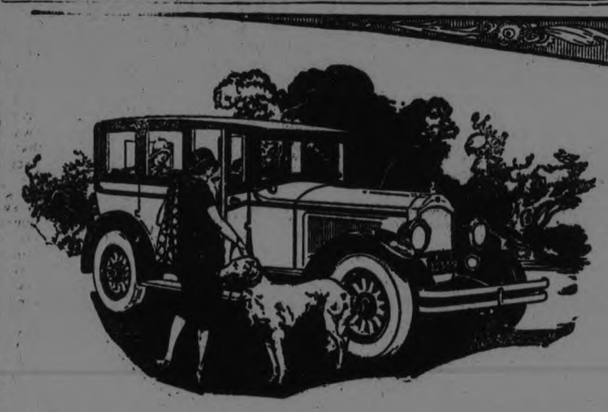

If You Knew
What every Willys-Knight owner knows,
You would be driving a Willys-Knight car.

The Greatest of all Willys-Knights
at Greatly Reduced Prices

THE Willys-Knight engine—unlike any other—grows more and more efficient, more and more powerful with every mile. That's why Willys-Knight owners count on keeping their cars two and three times as long as other cars.

30,000, 40,000, 50,000 miles—not a day out of active commission—not a dollar spent for engine repairs—is the record experience of thousands of Willys-Knight owners.

The Willys-Knight knows no carbon trouble—requires no valve grinding. The Lanchester Balancer absolutely eliminates vibration at all engine speeds.

Matching in every detail the wonderful superiority of the Willys-Knight motor are the beautifully-designed bodies of luxurious comfort, richly upholstered, completely appointed.

At the new reduced prices—thousands more will turn to the car whose performance has never yet been known to reach its limit. Step in and examine this remarkable automobile. Ride in it. Drive it yourself. Deferred payments if desired.

WILLYS-KNIGHT

NEW PRICES *from* $1675 *up*
F.O.B. FACTORY TAXES EXTRA

V. M. EASTWOOD

Phone 943 - Corner Brock and Water Streets, Peterborough

AUTUMN NEWS

Side Flares

Many of the frocks in this group feature side flares similar to those in the model sketched above. They lend a very graceful swing and are typical of the autumn mode.

Fur Trimmed

Not in several seasons has the cloth frock been as style significant as it is now, and when fur trimmed it is particularly flattering.

For Autumn's First Affairs

Choose A Smart Fall Frock

Almost any day now your invitation to the season's first bridge or tea or club meeting will arrive. It will mean a smart new Frock, for everybody will be there, friends you haven't seen all summer, and you will want to look your best. These Frocks are of both silk and wool, appropriately styled for all fall occasions. Flares in many interesting treatments are an outstanding style feature of the collection.

Wine Red is a Smart New Color
Many Feature Fashionable Flares
Crepe-Back Satin is a Favorite Fabric

SEE THE NEW FALL MERCHANDISE IN EVERY DEPARTMENT

Tonight's Super Values

Ladies' Harvey Pointed Heel Pure Thread Silk Hose

$1.00 Pair

HALF-PRICE SELLING TONIGHT—SUBSTANDARDS

Nearly every pair in the entire lot are practically as good as "firsts." Early buyers this evening will have a choice of the season's most correct colors. We strongly urge your coming early.

No phone orders. Limit of 4 pairs. —Street Level, First Circle.

LADIES'

Fibre Silk Hosiery

ALL PERFECT QUALITY BLACK AND COLORS

39c Pair

They have lisle reinforced heels and toes and double soles, and there are many of the season's newest colors from which to choose.

—Street Level and Bargain Annex.

MEN'S HIGH-GRADE

Broadcloth Shirts at $1.95

SELLING TONIGHT AT THIS REMARKABLE LOW PRICE

They come in plain shades of mauve, white, cream and blue. Soft collars to match, and they have heavy double soft cuffs. Good selection of sizes.

—Cressman's Men' Shop, North Entrance.

TONIGHT, 7.30 TO 9.30

Special Sale of LAUNDRY SOAPS

P. & G. Naptha and Gold

10 Bars for 50c

No phone orders. No deliveries. Limit of 20 bars.

—Bargain Annex, Fourth Floor.

The GRESSMAN Company Limited

Nothing to do but dig sand and walk in circles is a poor affair for a little cub, so I proposed some bread and butter with sugar on it. One little taste and that cub cried like a child for more. So we cut it into squares to be given to the cub and passed it around. To the delight of the parents and my own confusion, all the children, who are French and did not understand me, ate up their squares of bread and sugar, leaving not a trace for the bear.

Now, we made more bread and sugar, which I gave to the bear as a starter for the children, and the little fellow was making lots of fun when a boy came running down the road and informed us that he had seen the mother on the lake shore, sitting on her hind quarters and looking all around, and that she acted as though she would come our way, and even as he spoke she appeared over the edge of the slight rise in the land.

There was instant confusion, all in French except my own thoughts, which were in no shape to be put into understandable form. I began to look for a safe retreat, and, from all the noise in French, it seemed to me to be about like this: "Women grab your children, men grab your guns, the bear is coming to grab her little one."

And why shouldn't she grab her child from harm, just as we would protect ours? Eh? Answer that!

Men appeared with guns, ready to protect us all and save the cub from its own mother.

By this time, two or three men and several mothers decided that a knife to cut the leather collar on the cub's neck would be a far more popular method of being heroic, and before the fast coming mother bear could prevent it, one man stepped into the ring and cut the strap from the young bear's neck, then everyone left the place. That is, the few who had remained left.

I must confess that I was inside looking out, for I was upstairs in the house, looking out the window.

The mother bear lost no time in greeting her cub and in telling it what a fool it had been.

A few grunts and whines and cuffs about the ears and they were off to the nearby woods.

And just before entering the woods, the younger one stopped, sat on its haunches and scratched its neck in good shape, doubtless glad to be free of that irritating strap. The delay seemed to annoy the mother, for she gave it a playful or scoldful whack on the shoulder, which sent it rolling. Then they disappeared.

And all the way across the lake the rattle of that motor on the swampy boat was mixed with Excelsior's conversation, the only part of which I could make out being the phrase, "Oh, yes, and I remember—," and the rest was beyond me. I will ask him to talk again, when he can talk slower.

(Copyright, 1925)

YOUR HEALTH

By ROYAL S. COPELAND, M.D.,
Former Commissioner o f Health, New York City.

WHAT TO DO IF BABY DISLIKES EATING

There are many things about a baby which the mother is not expected to know. I read of a mother who just presented her husband with a twenty-second child and all are living! That mother must know an awful lot about babies. But the average mother cannot be expected to recognize every sign of approaching trouble, or to properly analyze the significance of every symptom.

To a trained observer the scales, the skin, the eyes and the temper tell everything about a baby. They mean little to the mother. She is often in doubt.

Whenever the mother suspects something is wrong, but does not know just what it is, she should consult the doctor or go to a baby health station for advice. It is not well to delay, because the welfare, and, perhaps, the life of the little one depends on the right care, applied early. Loss of appetite, particularly, is one of the symptoms which should not be overlooked.

You cannot be governed in your opinion of the child wholly by the appetite of the baby. There may be loss of weight from loss of appetite, with refusal of food. There may be loss of weight from indigestion due to the indulgence of an over-stimulated appetite. A ravenous appetite may be due to abnormal conditions. In short, then, the appetite is not a positive sign of health or of the lack of health.

Failure of the baby to take his food may be due to one of several causes.

A sore throat or a sore mouth may be the cause. It hurts to swallow or it hurts to feed. Naturally, the infant declines to eat because he is in pain when he attempts it. The delicate tissues may be injured by something the baby has put in his mouth, or, if he has reached that age, there may be intense soreness of the gums from teething.

Probably the most common cause of lost appetite is wrong feeding. By this I mean the feeding of the wrong food or giving too much of the right food. Both are common faults.

Perhaps the most frequent mistake in infant feeding is the giving of a mixture too strong in its milk content. Reducing the amount of milk and sugar or giving less top milk may speedily restore the appetite.

This is a very general statement, of course. It must not be considered as anywhere near infallible. Instead of acting on your own account, it is better in every case to consult your doctor and follow the advice he gives after a personal examination of the child.

Another piece of general advice is to cut down the number of feedings, increasing the interval between them. You know you have no appetite if your meals are too close together. It is the same with a baby.

Acting on these suggestions will be likely to increase the appetite and prepare the child for a richer mixture and a larger quantity of food. But don't neglect to seek your doctor's advice if the trouble does not yield promptly. It is much easier for him to bring about speedy relief if he is called early. It is, indeed, true of baby's ailments that "a stitch in time saves nine."

ANSWERS TO HEALTH QUERIES

GLORIA. Q.—What should a girl of 14, 5 feet 3 inches tall, weigh?

2.—How can I get rid of dandruff?

A.—You should weigh about 115 pounds.

2.—Frequent shampooing with a good, pure soap and warm water and a good hair tonic should help you. For further particulars send a self-addressed, stamped envelope and repeat your question.

* * *

A READER. Q.—How can one get rid of pimples?

A.—By watching the diet and being sure that the intestinal tract is kept clear. For further particulars send a self-addressed, stamped envelope and repeat your question.

* * *

THANK YOU. Q.—What causes nausea while on long motoring trips?

A.—This is usually due to some form of intestinal disturbance. Correct your diet and be sure that the intestinal tract is kept clear. For further particulars send a self-addressed, stamped envelope and repeat your question.

(Copyright, 1925.)

O	P	E	R	A			M	A	I	M	S			
F	A	D	I	N	G		M	E	L	L	O	W		
F	I	N	D		A	T	E		E	L	L	A		
E	R	A		O	P	E	N	S		S	I	T		
R	E		D	R	E	A	D	E	D		N	S		
		D	R	E	A	R		S	T	O	N	E		
			E	A	T			T	I	E				
		A	P	R	I	L		M	I	N	E	R		
O	R		S	N	I	P	I	N	G		E	G		
A	R	M		G	O	I	N	G		A	P	E		
S	E	E	R		N	E	T		E	R	I	N		
I	S	S	U	E	S		S	P	R	I	N	T		
S	T	A	N	D			A	N	D	E	S			

SOLUTION OF CROSS-WORD PUZZLE IN LAST ISSUE.

YOUR GARDEN

NATURALIZING BULBS.

In buying your bulbs at the seed store this fall or ordering them, think over the possibilities of planting a few in natural surroundings and buy a number extra. A place, not too shaded but possibly among trees, where the grass or other vegetation can be left to grow until the tops have thoroughly ripened down, should be chosen. This is necessary as if the tops are cut while green the bulbs will not have the vitality to carry on and increase naturally.

If one attempts to plant in groups the bulbs are liable to look a little stiff until one has had practice. A good way is to scatter the bulbs by the handful on the ground and then dibble them in just as they group themselves. They will then have the appearance of just happening there. If one studies natural groupings one will find dense masses here, more scattered clumps there, and a few individual specimens or very small groups connecting up the whole as it were. This is the effect one should aim at.

Planting depths will appear in a latter article and under natural conditions distances are irregular and not so important.

Crocus, Narcissi of all kinds, Grape Hyacinths, Squills and Snowdrops lend themselves very well to such treatment. Avoid, however, any stiff, formal growing bulbs as the Hyacinths for they do not seem to fit.

Even quite a small area with only a dozen or two bulbs devoted to naturalizing will prove a source of delight and interest in the spring. Such a planting will last for years if as mentioned the grass is not cut too early and the bulbs are allowed to ripen naturally. It should be renewed though at any time the bulbs show signs of deterioration in small blooms or lack of an abundance.

GOOD NIGHT STORIES

By Blanche Silvar

David Changes His Mind About Some Things.

"Pshaw,' 'David laughed merrily. "Who ever heard of such a thing.

"I don't care," Dee declared "thre is a soup called Birds nest soup and my Mother ate some and she knows."

"Yes, you're just like all silly girls," jeered her brother... "You believe everything anyone tells you Mother must have misunderstood the name of the soup.

"No, she didn't,' 'cried Dee, tears coming to her eyes.

"Why, I'll bet my pouch of new

"Now, See Those Birds?"

marbles there isn't such a thing as—,' began David when a tiny laugh stopped him.. There stood Happy Giggles ,the wee little elfin from Makebelieve Land smiling from the top step of the porch.

"Wait a second before you go to betting anything so precious as your bag of marbles,' laughed the elfin. "Dee is right. There is a soup made from birds nests. But not the kind of birds nests you find out in the orchards around here. I'll tell you one of those very nests." David and Dee closed their eyes and when they opened them again Happy Giggles told them they were in China.

"Now See those birds?" asked Happy Giggles, pointing to some birds on the side of a steep cliff. "Well, those are called esculent Swallows, and they are the birds that build edible nests. When Mrs. Esculent Swallow builds her nest, the gland under her tongue begins to swell and from this swelling comes a sticky fluid. She presses her tongue, which answers to the spinnerets of the spider, against the rock that she intends to fasten her nest to, then going back and forth she draws out a long gummy thread. This sticky thread dries as soon as the air touches it and with it Mrs. Esculent Swallow forms a web or nest about the size and shape of a hen's egg cut lengthwise. When the nest is completed it will be as white and clean as can be, and from such nests the Chinese make what they call bird's nest soup.

Just then two Chinese came up. One of them held a long, four-pronged spear with a lighted candle on the end of it. The other man had a bag tied to his waist. They fixed a thin ratten ladder up against the rocks. The man with the pronged spear climbed the ladder off the birds' nest and handed and with his pronged spear twisted them to the other fellow, who put them into the bag at his waist.

"Now those nests will be packed about forty nests to the bundle and sold," whispered Happy Giggles. "And each bundle will bring at least nine or ten dollars. Esculent Swallows biuld about three nests a season, so they are plenty for all."

"Well, of all things,' drawled David. "I never should have believed it if I hadn't seen it with my own eyes .

"I knew Mother knew what she was talking about," laughed Dee. "And we thank you." But when she turn around Happy Giggles had disappeared and she and Donald sat on their own porch.

TOMORROW'S HOROSCOPE

By Genevieve Kemble

SUNDAY AND MONDAY, SEPTEMBER 13-14

Sunday's astrological forecast is for a rather sudden change or journey. The health may incline to a feverish condition, as well as the temper, and there may be discord or strife in the household. Avoid litigation.

Those whose birthday it is may may have an eventful year, with advantageous change or travel, which should not be negatived by ill temper or litigation. Cherish domestic harmony. A child born on this day may be quick, rash and headstrong, as well as changeable.

Monday's horoscope is a rather unfavorable one, betokening disappointments and losses. Change and travel should be avoided and those in the employement of others should be careful not to give offence.

Those whose birthday it is should plan a quiet year as change and travel would not bring benefits. Those in the employment of others should be careful of their positions.

A child born on this day should be equipped to overcome many obstacles in life, which it may surmount by tenacity of purpose and careful attention to advantages in hand.

Copyright, 1925, Warner Bros.
"THE LIMITED MAIL" with Monte Blue, is a picturization of this story by Warner Bros. Pictures, Inc.

(Continued from Yesterday.)

SYNOPSIS

Jim Fowler, mail clerk, returns to his home in Crater City, after his run, to find that his wife has died in giving birth to a boy. Crushed, he wanders out into the storm. Bob Wilson, a young tramp, who had prevented the wreck of the Limited, and whom Jim brought home with him, follows him into the night. Jim, plodding aimlessly comes to the edge of a cliff, but Bob draws him back just in time. For hours the two tramp over hills and fields, one following the other to shield him from danger.

CHAPTER III—Continued

After long, long hours of blackness and turmoil the wind and the rain died and the night prepared to take a comparatively serene departure from a dripping world. But the subsidence of the storm brought neither certitude nor peace to Jim, nor rest to Bob.

They were passing grotesquely along the rim of one of the innumerable little craters that pock-marked the face of the earth—like the magnified complexion of the moon—in the wide strip of low hills and plateaus that flared out from Crater City in the manner of dried orange peels; Jim tragically erect, with bloodless face and stilted limbs; the hobo shambling after him, hands in pockets, shoulders hunched against the the bite in the air, but with brightly sleepless eyes.

The touch of a poet in Bob that had made him turn hobo when the material world went against him, kept recalling to his mind in a repetitious, far-off monotone Tennyson's lines "She must weep or she will die."

"She must weep or she will die—she must—he must weep or he will die—he must weep or he will die—"

The gender changed without Bob being aware of it. It added to the acute realism of the scene. Dully, the lines pounded in his head until his dragging feet kept time with them, and his lips silently and endlessly formed the mournful words.

For the first time since he had fled from his tragic cottage at midnight Jim Fowler's footsteps halted—suddenly, on the edge of a crater at a point where the slope of the saucer dropped abruptly in a cleft left by some forgotten cataclysm, a hundred feet or more; a sort of three-sided well, with a reckless jumble of broken and desiccated lava in the bottom.

Bob paused silently, at his elbow. Jim glanced at him and seemed to recognize him without curiosity as to how or why either of them got here. Such a look of pain contracted Jim's face spasmodically that Bob knew that the numbness of shock was passing and a clearing mind was bringing sharper pain, more deliberate and dangerous reactions. Bob tensed himself expectantly.

Not a sob—but a queer, dry-harsh gulp, as if a thick rope were being drawn up and down in his throat—oozed from Jim's tightened lips. He jumped, straight into the narrow slit of the crater well.

Bob caught him around the waist from behind as his feet left the ground swayed dangerously forward with his thrashing body for a few seconds for the strain on his own spent body was terrific, then finally, with a wrestler's side throw that flung both of them to the ground, wrenched him away from the first danger.

Jim fought like one possessed. Heavier, huskier, all around athlete as he was, Bob could do no more than barely keep his arms locked around Jim's body, and his face drawn down behind and between Jim's shoulder blade out of the way of his frantically tearing hands. Jim was slender, but strong with the dynamic strength of pent up emotions struggling to escape; Bob was husky, but weak with the exhaustion of twenty-four hours of ceaseless activity. Jim's fight, though in his frenzy he did not know it or realize at all what he was doing, was really with himself—his own stemmed agonies—rather than with his physical adversary. It made him a more dangerous fighter, because he was so intent upon jerking free and carrying out his intent to throw himself to destruction on the jagged crater floor below that he stopped at nothing. He tried to roll over on Bob, then to crush him on the rocky ledge; failing that, he tried to bend over far enough to bite Bob's hands, but Bob fighting desperately held him so tight that he could not get the necessary freedom of movement. Finally he seized up a jagged lava rock and tried to reach around and skull Bob with it.

Nearer and nearer to Bob's head the desperate lunges of the rock dagger came. Bob felt his strength going; he could never subdue this grief maddened man, he knew; he could not even now expect to hold his own. Jim was working freer and freer—turning, turning.

Then in the overexertion of his own bodily strength came the saving crack in the dam that held back Jim's grief, for after one vicious blow which almost grazed Bob's head Jim suddenly went limp in a storm of sobs.

Bob, with a gasp of relief, let his hands slip from Jim's body and relaxed, flat on his back, panting and staring affectionately into Jim's unrestrained eyes.

"Oh, why, why didn't you let me jump—" Jim wept, and Bob saw in the general relaxation that brought the tears that the danger of his destroying himself was passed, for this time at least.

"Why didn't you let me jump? Why didn't you let the Limited hit that boulder last night?" Sobs melted away the last barriers of the embargo on his emotions; his unloosed misery was swift, torrential. "I thanked you for saving me for the happiest event in My Dearest's life—and—and—what you really did save me for—was hell—"

For many minutes, while the daylight came, there was no sound on this lonely crag but the raging grief of the one man, and the labored breathing of the wearied other. Presently Bob got heavily to his feet, then put his hands under Jim's arms and drew him erect."

"Come, let's go back!"

"No! No!" half staggering, half wrenching away. "I can't—I can't—I don't want to go down—there—to see that—" Jim's grief was choked with rage against the baby who had caused it.

"But there are certain things—to be done—" Bob paused dubiously; then, like a gentle prod to bend the grief-crazed man to his clearer will, he reminded in a low and humbly sympathetic tone, "You cannot leave her—to strangers!"

A grasp, and a quick, startled glance that bore the full, concentrated burden of his woe; then, with his eyes closed and his chin resting on his bosom, down which his tears coursed steadily, Jim suffered himself to be led stumbling along by the unkempt hobo, whose general appearance of disreputability had been increased by the inner and outer physical strains and wear of the night.

An unimpeded view of the town, standing washed and unclothed in the early morning light, guided Bob in his general approach; but it took nearly an hour of steady walking before they had drawn close enough for him to pick out Jim's cottage from the vague decollective picture he had of it in the darkness, combined with a fine instinct for directions and places. Soon he had brought the weeping, unseeing Jim to his very front door. A thin wail filtering out from inside repulsed Jim from the doorstep as effectually as a blow from a door slammed in his face.

"No—no—" he sobbed, "I'm not going in—I don't ever want to see—to touch—it——"

"Never mind the baby," counseled Bob soberly. "You've come here to take care of—your dead——"

(To be continued)

READ THE WANT ADS.

CROSS-WORD PUZZLE

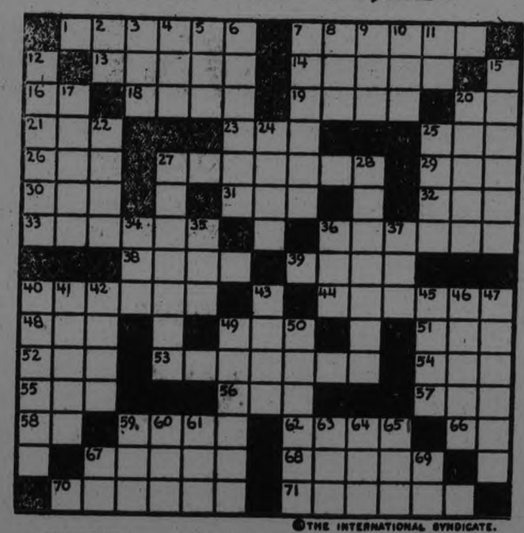

THE INTERNATIONAL SYNDICATE.

HORIZONTAL
1–European country
7–Asiatic country
13–A fruit (pl.)
14–Constellation
16–A thoroughfare (abbr.)
18–Affirmative votes
19–A servant
20–To exist
21–Endeavor
23–One of a tribe of Indians
25–Meridian (abbr.)
26–To bleat
27–A bird
29–Measure of length
30–Sick
31–Numbers (abbr.)
32–A high priest (Bible)
33–Starry
36–Part of a printing press
38–The holm-oak
39–A spherical body
40–Weak
44–Quiet
48–Moved rapidly
49–A sailor
51–Amateur Athletic Union (abbr.)
52–Past
53–Crying
54–An English title
55–Fresh
56–Guided
57–A deer
58–Creditor (abbr.)
59–To sow
62–To the inside of
66–Point of the compass (abbr.)
67–Stain
68–Midday (pl.)
70–English city
71–European country

VERTICAL
2–Above
3–A body of water
4–To speak
5–Anger
6–An Egyptian province
7–Newspapers
8–An epoch
9–Equip
10–To observe
11–Exists
12–Asiatic country
15–German city
17–Circular faces
20–A beauty
22–Germinated grain
24–A pace
25–To assemble
27–A bird
28–Favorably inclined
34–A bone
35–Confederate general
36–A step
37–Everything
40–European country
41–Anxious
42–Enough (poet.)
43–A story
45–Relieve
46–Spikes
47–Asiatic country
49–A tennis star
50–Traveling
59–Evil
60–Finish
61–Self
63–Neither
64–A part of the body
65–A number
67–Preposition
69–Scotch (abbr.)

Solution will appear in [illegible] paper.

BRIGHTON SCHOOL FAIR

ORLAND, Sept. 12.—The Brighton Township School Fair was not so well attended as on former occasions, but this could not be laid as a charge against the weather man, for the day was all that could be asked.

It was, however, unfortunate that it was necessary to have held the air at such an early date as farmers are at their busiest and the C.N.E. is in full swing, nevertheless the young folks were very enthusiastic and everything passed off most harmoniously.

The exhibits were excellent and there were many contestants in most of the lines, while a few went almost begging, one in particular being in the floral show, while some parts of this latter was over crowded.

Most of the schools participated in the drill, the most noticeable absentee being S. S. No. 20, Orland, which on two former occasions won the Trophy, and at another time was crowded to second place by a very narrow margin.

The sparseness of livestock was another surprise but the few that were shown will compare favorably with any of their kind that may be shown at the County Fair.

The skill of the little Misses in Domestic Science is another feature which leaves no doubt but the future housewife will not bring discredit on their mothers.

The following list of successful pupils does not by any means cover all the exhibitors, and it further shows the varied channels that the department is endeavoring to turn the younger generations to be proficient in.

In order of merit:—

Grain and Corn.

Spring Wheat, Sheaf—1, H. Reycraft, S. S. 15; 2, Thomas McAulay, S.S. 13; 3, Gerald Latimer, S.S. 20.

Spring Wheat, Threshed—Robert Simpson, S.S. 28; Hugh Samis, S.S. 28; H. Reycraft, S.S. 15.

Oats, O.A.C., Sheaf—Ross McMurter, S.S. 20; Fred Hunt, S.S. 28; Douglas Morrow, S.S. 11.

Oats, O.A.C., Threshed—Ross McMurter, S.S. 20; Cecil Alexander, S.S. 28.

Barley, O.A.C., Sheaf—James Latimer, S.S. 20.

Barley, O.A.C., Threshed—James Latimer, S.S. 20.

Field Corn, 12 Stalk Sheaf—James Goodfellow, S.S. 25; Helen Maybee, S.S. 13.

Sweet Corn, G. Bantam, 6 Ears—Harold Chatten, S.S. 11; Mary Tackaberry, S.S. 17; Wellington McMurter, S.S. 20; Donald Carr, S.S. 15.

Potatoes, Roots and Vegetables.

Potatoes, Green Mountain—Hilmar Hanson, S.S. 9; Geo. Barnes, S.S. 2 & 3. Gilbert McQuilkin, S.S. 11; Earl Doonan, S.S. 28.

Potatoes, Dooley—Vera Tackaberry, S.S. 17; Georgina Whaley, S.S. 9; Ralph Barnes, S.S. 2 and 3; Donald Stickle, S.S. 9.

Turnips, Purple Top, Sweed—H. Reycraft, S.S. 15; John Wilson, S.S. 25.

Beets, Detroit Dark Red—Wm. Hanson, S.S. 9; Muriel Mutton, S.S. 11; Laura Vosbourgh, S.S. 17; Luella Wright, S.S. 20.

Carrots, Chautenay—Wm. Hanson, S.S. 9; Marjorie Little, S.S. 8; Albert Flindall, S.S. 8; Delbert McLaughlin, S.S. 8.

Onions, Yellow Globe Danvers—Hugh Phillips, S.S. 17; Lewis Fritz, S.S. 9; Wm. Hanson, S.S. 9; Helen Tackaberry, S.S. 17.

Parsnips, Hollow Crown—Florence Peddleston, S.S. 11; Ivan Flindall, S.S. 8; Edith Edwards, S.S. 9; Clarice Hennessy, S.S. 11.

Mangles, Yellow Leviathan—Harold Turney, S.S. 2 and 3; Marie Forbes, S.S. 17; Florence Reddom, S.S. 20; Russell Herrington, S.S. 11.

Flowers.

Asters, mixed, Giant Comet, 9 Blooms—Earl Doonan, S.S. 28; Gilbert McQuilkin, S.S. 11; Dorothy Craig, S.S. 2 and 3; Mary McAulay, S.S. 13.

Zinnia Mixed, 9 Blooms—Marjorie Little, S.S. 8; Donald Carr, S.S. 15; Lile Chatten, S.S. 11; Evelyn Morrison, S.S. 9; Jean McCullough, S.S. 11.

Home Garden, Bouquet, 1 Variety—Hugh Samis, S.S. 28; Marion Maybee, S.S. 13; Gilbert McQuilkin, S.S. 11; Byrle Carr, S.S. 15.

Collection 20 most harmful weeds, Mary McAulay, S.S. 13; Clarice Hennessy, S.S. 11; Earl Doonan, S.S. 28; Collection 20 most harmful insects, Albert Henson.

Cuts of Different Breeds of Live Stock—Albert Henson, S.S. 9; Lyal McCullough, S.S. 11; Lucile Sharp, S.S. 17.

Apples

Five N. Spies—Lenard Ireland, S.S. 9; Albert Henson, S.S. 9; Margaret McAulay, S.S. 13; Ralph Barnes, S.S. 2 and 3.

Five G. Russets—Isabel Turney, S.S. 2 and 3; Harry Stickle, S.S. 9; Cecil Alexander, S.S. 9; Albert Henson, S.S. 9.

Five Snows—Harold Turney, S.S. 2 and 3; Geo. Barnes, S.S. 2 and 3; Harold Corbett, S.S. 9; John McCormick, S.S. 9.

Five McIntosh—H. McCormick, S.S. 9; Geo. Barnes, S.S. 2 and 3; Albert Henson, S.S. 9; Gilbert McQuilkin, S.S. 11.

Five Ben Davis—A. Henson, S.S. 9; Fred Hunt, S.S. 9; Harold Turney, S.S. 2 and 3; Hugh Samis, S.S. 28.

Five R. I. Greenings—A. Hanson, S.S. 9; Isabel Turney, S.S. 2 and 3; Fred Miller, S.S. 9; E. Doonan, S.S. 28.

Five Talman Sweets—Lenard Ireland, S.S. 13; Fred Hunt, S.S. 2 and Ina McQuoid, S.S. 9 Albert Henson S.S. 9.

Domestic Science.

Half Pound Cream Candy—Marjorie McAulay, S.S. 13; Clarabel Vanslyke, S.S. 28; Clarice Hennessy, S.S. 11; Mary McAulay, S.S. 13.

Half Doz. Oat Meal Cookies—Helen Tackaberry, S.S. 17; Marjorie Valleau, S. S. 25.

Half Doz. Drop Cakes—Martha Hanson, S.S. 9; Clarice Hennessy, S.S. 11; Clarabel Vanslyke, S.S. 28; Mary McAulay, S.S. 13.

Half Doz. Sandwiches—Mary McAulay, S.S. 13; Winnifred Fox, S.S. 9; Nellie Ross, S.S. 9; Helen Tackaberry, S.S. 37.

Nut Loaf—Helen Mutton, S.S. 11; Helen Maybee, S.S. 13.

School Lunch for One—Georgina Whaley; 2nd Muriel Mut.

Plain Sewing on Clothes on Apron—1st Gwendlin Elford, 2nd Mary McAuley; 3rd Helen Tackaberry.

ton, S.S. 11; Helen Tackaberry, S.S. 17; Lucille Sharp, S.S. 17.

Bath Towel Hemstitched with Crocheted Edge—Muriel Mutton, S.S. 11.

Girl's Knitted Scarf—Gwendolin Elford, S.S. 9; Lucille Sharp, S.S. 17; Clarice Vanslyke, S.S. 28.

10 Years and Under.

Handmade Holder for Pots and Pans—Marjorie Sharp, S.S. 17; Mary McAulay, S.S. 13; Mary Tackaberry, S.S. 17; H. Mutton, S.S. 11.

Plain Sewing on Doll's Apron—Dorety Cooper, S.S. 2 and 3; Jean McCulough, S.S. 11; Helen Maybee, S.S. 13; Mary McAulay, S.S. 13.

Darned Stocking—Mary McAulay, S.S. 13.

Manual Training.

Milk Stool, unpainted—Delbert Carr S.S. 15; Johnnie Wilson, S.S. 25.

Wooden Nail Box—Fred Hunt, S.S. 9; James Way, S.S. 13.

Poultry.

Bred to Lay, Barred Rocks.

Best Cockerel, 1925—Marjorie Valleau, S.S. 25; Lucila Wright, S.S. 20; Georgina Whaley, S.S. 9; Russell Herrington, S.S. 11.

Best Pullet, 1925—Lulle Wright, S.S. 20; Marjorie Valleau, S.S. 25; Sterling Stuart, S.S. 13; Georgina Whaley, S.S. 19

Best Pen, 1 Cockerel and 2 Pullets, 1925—Ross McMurter, S.S. 20; Russell Herrington, S.S. 11; Marjorie Valleau, S.S. 25.

Best Male, 1924—Delbert McLaughlin, S.S. 8; Gilbert McQuilkin, S.S. 11; Georgina Whaley, S. S. 9'

Best Female, 1924—Burton Vanslyke, S.S. 28; Fred Stuart, S.S. 13.

Any Variety.

Best Cockerel and 2 Pullets—Jas. McLaughlin, S.S. 8; Delbert Carr, S.S. 15; Douglas Morrow, S.S. 11; Jean McLaughlin, S.S. 8.

Best Pen, 1 Male and 2 Females, 1924 or before—Earl Doonan, S.S. 28.

Special, pupils judging poultry, in school teams—S. S. 13; S.S. 2 and 3; S.S. 2.

Livestock.

Spring Colt, Heavy—Georgina Whaley, S.S. 9; Harold Chatten, S.S. 11; Frd Stuart, S.S. 13.

ton, S.S 3.

Calf (dairy) Heifer—1st Harold Chalten; 2nd Russel Herrington.

Spring Lamb—Harold Chatten, S.S.11

Spring Pig, Bacon Type—Douglas Morrow, S.S. 11.

Driving.

By Girl—Bernice Ames, S.S. 15.

By Boy—Cameron Leslie, S.S. 2 and 3; Douglas Morrow, S.S. 11; Jas. Goodfellow, S.S. 25; Cecil Ames, S.S. 15.

Sports.

100 Yd. Dash, Boys over 12—Douglas Morrow, S.S. 11; Cameron Leslie, S.S. 2 and 3; Clarence Oliver, S.S. 28; Hugh Samis, S.S. 28.

100 Yd. DashGirls over 12—Valari Simpson, S.S.2, Viola Herrington, S.S. 8

50 Yd. Dash, Boys 9 to 12—Harold Corbett, S.S. 9; Jas. Cochrane, S.S. 2 and 3; Richard Ogden, S.S. 11;

50 Yd. Dash, Girls 9 to 12—Elsie Irwin, S.S. 9; Mable Forbes, S.S. 17; Ina McQuoid, S.S. 9; Lenna Snider, S.S. 9.

Boys' 3-Legged Race—Lloyd Reddom and C. Leslie, S.S. 20, 2 and 3; John Post and Robert Simpson, S.S. 9; R. Herrington and Douglas Morrow, S.S. 11; Earl Doonan and Hugh Samis, SS., 28.

50 Yd. Dash, Boys under 9—Wm. Hanson, S.S. 9; Wm. Reddom, S.S. 20; Burton Vanslyke, S.S. 28; John McCormick, S.S. 9.

50 Yd. Dash, Girls under 9—Marion Maybee, S.S. 13; Stella Reddom, S.S. 20; Byril Carr, S.S. 15; Edith Edwards, S.S. 8.

Boys' Relay Race, 3 from each School—S.S. 28; S.S. 2 and 3; S.S. 11; S.S. 9.

Girls' Relay Race, 3 from each School—S.S. 28; S.S. 17.

Boot and Shoe Race—John Post, S.S. 9; Jas. Goodfellow, S.S. 25; R. Herrington, S.S. 11.

Sack Race—Cameron Leslie, S.S. 2 and 3; Arnold Wilson, S.S. 2 and 3; R. Herrington, S.S. 11; L. McCullough, S.S. 11.

Strathcona Drill.

Latimer Trophy—S.S. 11; S.S. 9; S.S. 17; S.S. 15.; S.S. 13.

SUMMER COMPLAINTS KILL LITTLE ONES

At the first sign of illness during the hot weather give the little ones Baby's Own Tablets or in a few hours he may be beyond aid. These Tablets will prevent summer complaints if given occasionally to the well child, and will promptly relieve these troubles if they come on suddenly. Baby's Own Tablets should always be kept in every home where there are young children. There is no other medicine as good and the mother has the guarantee of a Government analyst that they are absolutely safe. They are sold by all druggists or will be mailed on receipt of price, 25 cents per box, by The Dr. Williams' Medicine Co., Brockville, Ont. A little booklet, "Care of the Baby in Health and Sickness," will be sent free to any mother on request.

NORWOOD PERSONALS.

NORHAM, Sept. 12.—Mr. Albert Merriam, of Rochester is the guest of his sister, Mrs. Tilley Dingman.

Miss Eva Platt, of Toronto, was the guest of her parents, Mr. and Mrs. Samuel Platt, over the holiday.

Mrs. Charles Cryderman is visiting friends in Port Hope and Peterborough.

J. F. and Mrs. Everson attended the Rural School fair held at Hilton on Tuesday afternoon for the public schools of Brighton township.

Wallce Billings, of Toronto, spent Labor Day with his cousins, Mr. and Mrs. Robert Ryckman.

Miss Cherry Turner, of Campbellford, was the guest over Sunday of her uncle and aunt, Mr. and Mrs. Fred H. Huycke.

Miss Madge Cliffe was a recent visitor at the Canadian National Exhibition.

There was no service in Norham United Church last Sunday evening on account of the heavy rain.

Mrs. William Robinson was taken ill on Saturday and is confined to her bed.

Mr. Oney Isaac, the local merchant, is installing a visible gasoline tank to take the place of the old one with the crank.

WESTWOOD NEWS

WESTWOOD, Sept. 12.—Owing to the absence of the teacher, Miss Mae Hinton, who is spending a few days at Toronto Exhibition, the school did not open after Labor Day on Wednesday.

Mr. James White, Mr. and Mrs. James Sargent and Mr. and Mrs. Edward Sargent motored to Toronto on Thursday and spent several days in the city.

Mr. and Mrs. John Hope spent a few days in Toronto this week visiting friends and attending the Exhibition.

Mr. Anthony Ryan is visiting his parents, Mr. and Mrs. Michael Ryan.

Mr. Bert Davidson is quite ill.

Misses Lydia and Marion Brackenridge spent a few days in Toronto this week.

MARMORA PERSONALS

MARMORA, Sept. 12.—Mr. Percy Gray made a business trip to Peterborough on Saturday.

Mr. and Mrs. James Reid and family, of Wellington, spent the week end with relatives in town.

Mr. Jack Thirnbeck, of Oshawa, renewed acquaintances in town over the week end.

Mr. William Kerr is the owner of as new car.

Miss Grace Milliken, of New York, is spending her holidays with her mother at Deloro.

Mrs. Sheet, of Ganonoque is visiting her daughter, Mrs. H. C. Barlow.

Mr. Albert Burridge has commenced work on his new residence.

Mr. William Williams visited Madoc over the week end.

Services were resumed at Deloro Hall on Sunday evening.

Mr. W. J. Cottrell spent Sunday at Havelock, the guest of Mr. and Mrs. James Scott.

Mr. and Mrs. W. D. Donnolley spent the holiday in Toronto.

MOUNT PLEASANT

MOUNT PLEASANT, Sept. 12.—Mr. J. J. Sadler from Toronto was in the village on Monday on business.

Miss Alberta Russell, Millbrook, has resumed her duties as teacher here. School reopened on Tuesday. Preparations are being made for the school fair which will be held on September 11.

Mr. Gerald Greigg returned to Peterboro' on Sunday after spending a week's vacation with his parents here, Mr. and Mrs. Wm. Greigg.

Mr. and Mrs. John Handley left on Saturday to remain over the week-end with the latter's brother, Mr. and Mrs. H. Finley at Sonya. They will also visit friends at Seagrave.

Mr. and Mrs. H. Bryans and Mrs. Wilbert Bryans spent Friday with the former's son, Mr. A. Bryans, and wife, Best's Station.

Mrs. G. McLean and daughter, Helen, have returned home after spending the past three weeks with friends in Toronto.

Mr. and Mrs. Robt. Ruth were business visitors to Peterboro' on Thursday.

Miss Bertha Lowes left on the C.P.R. on Monday for Myrtle where she has been engaged as teacher for the ensuing year.

Mr. and Mrs. Ira Lowes, accompanied by Mr. and Mrs. Bruce Scott, Best's Station, motored to Port Perry on Sunday and visited the Kent Gardens.

Mr. Morden is making big improvements to his premises in the village in the erection of a fine new stable.

Mr. Albert Finley, Orange Corners, was in the village on Friday on business.

Mrs. T. C. Morden and daughter, Dorothy, returned to their home here on Saturday after having a pleasant visit with friends in Toronto.

Miss Evelyn Bland, Omemee, spent the week-end at her home here.

The many friends of Mr. Robt. Henderson will be pleased to hear that he is able to come out of the Nicholls Hospital where he has been for the past two weeks.

Messrs. Herman and Gordon McLean, of Toronto, are spending a few days with their mother, Mrs. G. McLean.

Mr. and Mrs. Ira Lowes motored to Bridgenorth on Wednesday evening and spent the evening with Mr. and Mrs. Duncan Sharpe at their summer cottage.

Mr. and Mrs. Jos. Lowes, who have been holidaying with Mr. and Mrs. Sharpe, returned with them.

Miss May Jamieson, of Toronto, visited her parents, Mr. and Mrs. Geo. Jamieson over the holiday week-end.

Mr. Roy Tully, who is attending high school in Omemee, spent the week-end with his parents, Mr. and Mrs. A. Tully.

Mr. and Mrs. H. G. Best were visitors to Peterboro' on Monday.

Mrs. Lois Winslow, Ida, was in the village on Friday teaching her class of music.

Mr. B. Livingstone, Peterboro', was in the village on business on Monday.

CHILDREN SING

(Continued from Page 1)

There were only four entries in the children's flower parade, sponsored by the Kiwanis Club, which gave a prize to each entrant. Judges were Mrs. J. W. Fraser, Mrs. Jas. W. Gordon and Miss Rannie. Cash awards went in the following order (1st) Joyce Harris, 478 Donegal St., ($3) dressed as a green pea; (2nd) Phyllis Harris, 478 Donegal Street, ($2.00) asa lily; (3rd) Anna Edmondson, 365 Donegal street ($1.50) as a pumpkin, and (4th) E. Edmondson, 465 Donegal Street ($1.00) as a corn cob. The children's' costumes were prettily and ingeniously contrived from colored, frilled paper.

Very interesting talks on floriculture were given later in evening by Joseph Grierson, of East City, and Mr. A. E. Prest, 242 Lansdowne Street.

The presentation of prizes won in the recent lawn and garden competition was made by Dr. J. E. Middleton, president of the Peterborough Horticultural Society, the T. E. Bradburn cup going to Mrs. W. Wood, Pearl Avenue, who also takes the A W. Cressman cup for the same time. The cup donated this year by R. W. Cormack, to become the property of the successful winner in three years competitions, for the amateur exhibitor at the Flower Show with the greatest aggregate score, was won by J. Howland, 269 Burnham Street.

Two special cash prizes in gladioli section, for $2.50 and $1.00 donated by Mr. W. H. Young, 592 Chamberlain Street, were won by Mr A. E. Prest, 242 Landsdowne Street, and Mr. W. J. Smith, 311 Mark St. Mr. Young, on invitation of Dr. Middleton, presented these awards last night.

Mr. F. Stinson, secretary of the Chamber of Commerce, was in receipt yesterday of a telegram of good wishes from Mr. R. W. Cormack, in Fort Dodge, Iowa Mr. Cormack, the former president of the society, still takes an active interest in its welfare

At the conclusion of the evening's programme a sale of flowers was made by several of the florists.

The first Davis Cup matches were held in 1900, between Britain and America. The British sent over a team made up of A. W. Gore, E. D. Black and H. Roper-Barrett. America's players were Malcolm D. Whitman, Holcombe Ward and the donor of the trophy, Dwight F. Davis. Whitman beat Gore and Davis defeated Black the opening day at Longwood, and on the following day Gore and Black succumbed to Ward and Davis, then the American champions. The matches on the third day were stopped by rain, and the Englishmen let them go by because they were already beaten and had to sail for home.

Alfred Mace, eldest son of Jem Mace, one of Britain's most famous boxing champions, has found a calling far removed from the prize-ring. He is a revivalist preacher, and a member of a strict Nonconformist sect.

SHARKS PURSUED FLOATING PLANE

Rolled Around Waiting For a Meal During Whole Period.

CREDIT TO OFFICER.

HONOLULU, Sept. 12.—(Canadian Press).—Sharks—buzzards of the sea—rolled and wallowed round and round the plane following the floating 9 No. 1 with its crew for most of the more than 218 hours that they drifted, it was revealed in the talks of the three enlisted men who gave to their commander credit for the indominable spirit and never-say-die attitude which brought them safely through.

"Yes, there were sharks, big black fellows, that followed day after day, waiting, I suppose, for a choice bit of human flesh," said William R. Bowlin, aviation chief machinist's mate, and the other two chimed assent.

TRIBESMEN RETREAT

(Continued from page one.)

The converging wings of Marshall Petain's 150,000 men met little resistance as they advanced after heavy shell fire. Artillery and airplane bombardment preceded the advance along the entire 60 kilometer front, minimizing the French casualties, which are reported to have been slight. Petain was cautious, for public opinion in France will not stand big losses.

Must Dig in Troops.

The battle for possession of Tetuan has forced General Primo De Rivera to dig in his 16,000 troops at Alhucemas Bay and renounce for the present the attack on Ajdir. He has left his command to Gen... Sanjurjo and hurried back to Tetuan, wher the Djebala and Andjera tribesmen under leadership of Abd-El-Krim's brother threaten to force the Spaniards back to the sea. The Andjeras, who occupy the territory leading from Tangier to Tetuan—the portion of Africa nearest Spain—have after many months' neutrality poined the Riffians and put the Spaniards back into the same position as when they were forced to retreat last winter.

The two tribes alone have forced the Spaniards into a general defensive, giving Abd-IKrim for a moment the advantage. It became know to-day that the second Spanish landing on Alhucemas Bay, which was reported to have occurred at Quilans, was called off at the last moment on account of the seriousness of the attack against Tetuan.

In the early days of the National League each team carried only one pitcher.

GRAND OPERA HOUSE

TWO NIGHTS ONLY

MON.-TUES. SEPT. 14-15

The Latest, Greatest Soldier Revue

THE ORIGINALS IN THUMBS UP

with GENE PEARSON BOB ANDERSON JIMMIE GOOSE

With Canada's Foremost Soldier Stars Still in the Front Line

PRICES—$1.50, $1, 75c, 50c Plus Tax

Advance Sale Opens Friday, Sept. 11

20 MINUTES

That's all. Twenty minutes after taking a ZUTOO tablet your headache will be gone.

One of these little tablets—safe, reliable and harmless as soda—will stop any headache in 20 minutes.

Or, better still, taken when you feel the headache coming on, a ZUTOO tablet will ward it off—nip it in the bud.

No Headache

"Good as Gold" White as Snow

"In the everlasting Snowdrift In the Kingdom of Wabasso In the land of the White Rabbit." —Longfellow

Wabasso Cottons are Canada's best

Why "Wabasso" Cottons?

"Wabasso" is the Ojibway Indian word for White Snowshoe Rabbit, and Wabasso Cottons are just as fleecily soft and snowily white as the fur of the White Snowshoe Rabbit after which they are named.

Behind the Wabasso trade mark is an organization of 2,000 skilled workers whose daily lives are devoted to the ideal of turning out cottons that will excel all others. To help them accomplish this end, they are given the choicest raw cottons from Egypt, from the Southern States, from the South Sea Islands; and they work with machinery and equipment only equalled by that in the finest Old Country Mills.

And their ideal is achieved. The Wabasso Cotton Company has won for itself a reputation second to none among the cotton mills of the whole world—its products are the finest that ever gladdened the hearts of Canadian women.

Whatever your need—whatever you look for in quality, beauty and wear—the Wabasso trade mark guarantees you complete and thorough satisfaction.

Cambrics Nainsooks Longcloths Lawns
Madapolams Circular Cottons
Voiles Twills Sheetings

Also a full range of Broadcloth and Shirtings in plains and stripes;—Mulls, Voiles, Check Nainsooks and Lingerie Cloths in white and all the new prevailing shades.

WABASSO COTTON COMPANY LIMITED
THREE RIVERS, P.Q.

With the wide and beautiful St. Maurice River running behind it, and occupying a field of 40 acres—this is the location of the huge Wabasso "daylight factory." Here it is that the 2,000 Wabasso employees work in surroundings of spotless cleanliness, bathed in the light that pours in unobstructed through the factory's thousand windows.

A Great Canadian Industry

Perils have not passed

WHEN the white man came, lurking Indians were a constant peril.

Although years have passed since then, there are still those who prey upon the fortunes of the unsuspecting and uninformed.

Without the protection of modern banking facilities you invite misfortune.

B505

The Royal Bank of Canada

Peterborough Branch - V. Eastwood, Manager

Effective Monday Sept. 14th

$850

F.O.B. Factory Toronto Taxes Extra

Amazing NEW LOW PRICE

4-Cylinder
Overland Coach

A Quality Coach - - handsome, powerful - - one-piece windshield - - double beading at waistline - - extra wide doors - - full 5-passenger comfort.

For the first time in history a full-sized, 5-passenger coach with sliding gear transmission is to be sold at the amazingly low price of $850.

Remember, this is a full-sized, five-passenger coach, roomy enough to hold five full grown adults in perfect comfort over any journey, regardless of its mileage. Its Patented Tripiex Springs give a riding ease found only in high-priced cars.

All in all, a light car with every necessary big car quality feature at an unprecedented low price. By actual comparison you will find the Overland Coach more fully and better equipped from head light to tail lamp than any other car selling near its price.

Step in and see this handsome all the year around car.

Small down payment—easy terms.

OVERLAND

A. BROWN & CO.

383 Water St- Phone 126

WOMEN'S PAGE

SOCIETY

Mrs. George E. Hyslop of Campbellford, was the guest this week of her nephew, Mr. Andrew Davidson, 33 Aberdeen avenue.

• • •

Miss Maida Conner is spending a few days with friends in Toronto.

Mr. and Mrs. E. Lapp of St. Mary's, are visiting Miss May Kelly, 374 Downie street.

• • •

Mr. "Bill" Starr has returned to Detroit, after spending his holidays with his parents, Mr. and Mrs. H. Starr, 215 Carlisle avenue.

• • •

Miss Margaret Sullivan of Lakefield, spent a pleasant holiday with her sister, Mrs. F. E. Hotchkiss, and Mr. Hotchkiss, at the American Hotel Toronto.

• • •

Mr. and Mrs. M. J. R. Fairbairn St. Luke street, Montreal, announce the engagement of their daughter Isabel Roger, to Mr. Miles Beresford Hamilton, of Toronto, son of Mr. and Mrs. R. M. Hamilton, of "Auburn," Peterboro, Ont., the wedding to take place quietly early in October.—Toronto Globe.

• • •

Mr. and Mrs. G. S. Taylor, of Keene, Ont., were in the city on Tuesday as guests at the wedding of Miss Margaret Turner to Mr. Kendall L. Doll of Toronto, Ont.

• • •

A visiting group of lady golf players from Orillia were entertained by the local ladies' club yesterday at the links, when luncheon and afternoon tea were served. Tea was poured by Mrs. A. H. Stratton and Mrs. J. W. McDermid.

• • •

Mr. and Mrs. Jack Henry of Orangeville, Ontario, were guests during this week of Dr. and Mrs. J. J. Craig, Hunter Street.

• • •

Mrs. F. T. Werr of Los Angeles, California, is the guest of relatives in the city.

• • •

Mr. and Mrs. Gordon Hicks and little daughter, Kathlyn, have returned to their home in Detroit, Michigan, after spending a vacation with Mrs. Hicks' parents, Mr. and Mrs. Hugh McCulloch, Margaret Avenue.

LAKEFIELD NEWS

LAKEFIELD, Sept. 12.—Miss Mary Johnston has returned from a two weeks' holiday spent with friends in Toronto.

Rev. and Mrs. Cox motored to Toronto on Monday where they will remain for a few days.

Mr. Ray Welbourne, of the Northern Electric Company's Traveling Installing Staff, spent the week-end with his father in the village.

Mrs. M. E. Osborne is in Toronto this week at the Exhibition. She has entered the competition for coloratura soprano and mezzo-soprano.

Messrs. L. Lawless, R. Everett and J. Ridpath motored to Buffalo and spent the week-end.

Mr. A. B. Burrows was in Toronto for a few days this week.

Mr. and Mrs. T. E. Finlay, of Detroit, were guests of Mrs. W. M. Graham on Tuesday.

Mr. Frank L. Erskine, of Lindsay, spent the week-end in the village with his parents, Mr. and Mrs. F. G. Erskine.

Mr. Francis Condon has gone to Chandos where he has secured a school.

Miss Veronica Johnston has been engaged as teacher in No. 3, Douro.

Mr. and Mrs. J. W. Ridpath are visiting friends in Toronto.

Mr. and Mrs. C. S. Tanner and family have returned home from their cottage at Deer Bay.

Mr. and Mrs. Willard Welbourne and son, Wesley, of Peterboro', were week-end guests of Mr. and Mrs. Geo. A. Welbourne.

Mrs. T. R. Hill, who has been visiting friends in Belleville, Peterboro' and Lakefield, has returned to her home in Oregon.

Masters Gerald and Roland Kennedy have returned home after a visit of several weeks in Toronto.

Mrs. Robert Watson spent Tuesday with friends in Peterboro'.

Mrs. Alsdorf, of Portland, Oregon, and Mrs. Myers, of Grand Forks, N.D., who have been visiting their brother, Mr. W. H. Casement, left on Wednesday to return home.

Mrs. Gordon Northey entertained at the tea hour on Wednesday in honor of Mrs. A. R. Mackay of Edmonton.

REPORTED ENGAGED

Despatches from Venice report the engagement of Princess Ileana, the youngest daughter of the King and Queen of Rumania, to the Duke fo Aosta.

SEPTEMBER

By Juanita Hammel

September! The harvest time of the earth's bounty. When Nature fulfills the rich promises she has made during the spring and summer, when the whole world is at its best!

Even the moon seem to imbibe the spirit of harvest and seems richer and nearer. Instead of her usual pals, silvery beams, she sheds a rich golden glow over the fullness and glory of old Mother Earth. Even love waits 'till now to reap the harvest of his activities. And what can be a more perfect setting for love's song than the moonlight of a September night.

A FASHION MODEL'S DIARY

By Grace Thorncliffe

SHE DESCRIBES A YOUTHFUL EVENING GOWN.

Madame has been making a large number of both lace and net frocks. Today she sent for me to try on a new one.

"Is this to be a big season for frocks of this type?" I asked her.

Madame paused to move a pin from one position in the new frock to another and answered:

"All my clients who have come back from spending the summer abroad seem to have a regular craze for frocks of the lacy and net type."

"Were they worn much when you were abroad early in the summer?" I asked.

"Yes," Madame answered. "They were just beginning to come in then, and I knew that meant we would have a good fall season on frocks of the net and lace variety."

"No matter what people say, it seems to me the new fashions begin abroad and sweep in this direction," I commented.

"It is true that many new fads are started abroad," Madame agreed. "A thing that starts there and is very new always takes a certain length of time to appear here, though it is remarkable how quickly the fashions spread."

"This is a very smart-looking frock," I said, referring to the mauve net embroidered in gold which I had donned and which Madame was viewing from all angles with a critical eye. She always supervises the making of every frock that is turned out in her establishment.

"I wanted particularly to get the effect of the mauve net over the ashes of roses slip," Madame said. "And I am well pleased with the result of the combination."

"Isn't ashes of roses considered a very smart shade?" I queried.

"It's one of the best." Madame answered. Then she added:

"The French are showing marked favor for the shade they call 'bois de rose.'"

"Exactly how would you describe that shade?" I asked, for I am always eager to be well up on the latest fashion points.

Madame thought a second and then said:

"It's much like nude with a decided cast of red to it."

With this she pinned a cluster of gold flowers at the hip of the frock and signalled to the seamstress to catch them exactly as she had pinned them.

Then she pronounced the model finished and had it sent down to the manikins' room.

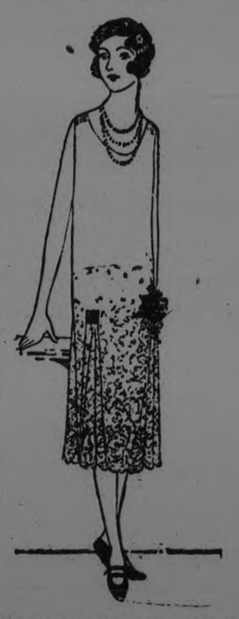

This Mauve Net Embroidered in Gold is Worn Over an Ashes of Roses Slip.

HEDDA HOYT TALKS ABOUT THINGS THAT INTEREST THE BUSY WOMAN OF 1925

Fashion Ideas

NEW YORK, Sept. 12.—(United Press).—At present one sees such quantities of lace frocks that is might be well to describe a model which might assist one in remodeling an old lace frock or in fashion a new one. This particular model, of black silk filet lace, is shown among the Parisian imports.

The bodice is straight-lined, round as to neck and short sleeved. The waistline is low on the hips. Both bodice and slender skirt are of lace, the skirt using four circular godets of black chiffon covered with tiny pecoted ruffles, at the side fronts and backs. The wee ruffles are mounted on three-cornered godets of plain chiffon and the godets are then tacked to the lace beginning just below the hipline.

The godet begins at a point and is cut very circular at the bottom and when covered with full ruffles adds a fluffy effect to the slender lace skirt. On the left shoulder a huge rose of pecot-edged chiffon is worn. A draped sash of chiffon finishes the waistline. Peach colored silk-back crepe acts as an underslip.

Almost any slender-lined gown of sheer material can be made full at the hem by using godets of chiffon ruffles. At present one sees velvet godets placed on skirts of cloth frocks. In one case the velvet is carried out on the cuffs, collar and vestee of a frock as well as on godets. Thus an old gown can be remodeled into a this season's model.

• • •

We are turning from purple to shades of wine red. Nearly every

AUTHORITY ON DIET

Mrs Ethel Preston, demonstrator and authority on diet for the fruit branch of the federal department of agriculture, whose demonstrations in the horticultural building at the Canadian National Exhibition attracted scores of housewives.

PICTURESQUE DRESS

Miss Wetmore, of New Brunswick in the wedding dress of the 60's which she wore when giving her talk, "The Charm of the Colonial," at the Women's Institute demonstration at the Canadian National Exhibition.

Fifth Avenue shop is featuring gown and wraps of deep wine red for winter. Moss green is another favorite winter shade.

• • •

Satin and velvet now comes in two tones of one color in yard material. Either of these materials lend themselves beautifully for evening frocks. The deeper color is usually used at the hem with the

ADVICE TO GIRLS

By Annie Laurie

DEAR ANNIE LAURIE:

I am a girl of twenty and have been keeping company for six months with a young man eight years my senior. Do you think he is too old for me? So far I have not allowed him to embrace or kiss me and have not taken his attentions seriously, as I did not know whether it was in order to allow one of his age to become too affectionate.

He is not as tall as I and does not look one bit older. Do you think it all right for me to continue keeping company with him, as I feel sure that he is serious in his attentions towards me. He holds a good position and is well able to provide a good home for me should it come to marriage. He has no bad habits, is very quiet and takes life more seriously than I do. He is very bashful, does not dance nor care for social gatherings and prefers to be with me alone, whereas I am very fond of dancing, etc.

He is very kind to me and is very highly spoken of by all who know him and should make an ideal husband.

If you think it proper for me to allow him to press his attentions towards me would it be all right to allow him to kiss me now; also should I permit him to do so every night we are together or only once in a while? How many nights a week should I go out with him?

BRUNETTE.

BRUNETTE: I know this is a flapper age, Brunette, but still I can't, for the life of me, consider a man of twenty-eight years of age as so very old. The solicitude you express in your first paragraph with regard to allowing "one of his age to become too affectionate" is somewhat amusing. The chances are that the young man, if he is all you say, is really much too good for a modern girl of twenty, who knows very litte about the real things of life.

You do not say anything about love. Probably you don't think love on your part is necessary, or do you think it will grow if you start "petting." Love is supposed to grow by what it feeds on.

I don't think you would make any serious mistake by attaching yourself to this young man. He appears to be a very nice sort.

Yes, I think you might let him kiss you—once in a while. George Ade, in one of his inimitable fables, tells of a young man who was very fond of quail on toast. After eating it every day for a month he grew tired of the dainty altogether. And perfume applied with an atomizer may also become distasteful in time. See the point?

How many nights a week should you go out with him? That depends. Would two nights be enough, with Sunday considered an extra? Or, if the young man is bashful, as you say, and likes to be with you, I think you might safely extend the number of evenings, just so that your mutual conversational powers can stand the strain. A young man such as you describe, and a young lady who has been going out with him for six months and has not permitted him to kiss her yet, a very commendable and extraordinary record, should make a very happy couple, and I would like to know how your affair progresses.

DRAPED VELVET HAT

Parisian designers show a fondness for this type hat. This model, by Marguerite et Leonie, is draped velvet, shading from garnet to bois de rose.

Rich in Strength

"SALADA" TEA

is always fresh, pure and delicious and is always more satisfying than ordinary tea. Black, Green or Mixed Blends.

Old Dutch "Chases Dirt"

For cleaning Kitchen Sinks use Old Dutch. It removes visible grease and dirt as well as invisible impurities. Ensures *healthful cleanliness* all through the kitchen. Won't scratch, contains no hard grit, lye or acids.

MADE IN CANADA

ONCE UPON A TIME — THE GIANT'S THREE GOLDEN HAIRS IV — by W. J. ENRIGHT.

ONCE UPON A TIME — THE GIANT'S THREE GOLDEN HAIRS V — by W. J. ENRIGHT.

THE ALL BREED DOG SHOW TO BE WONDERFUL EXHIBIT

Many Entries Coming In From Near and Far Away — Hard Work Brings Big Results.

Following is the list of General Specials and Classification Specials to be given at the All Breed Dog Show. See the exhibit in Roland Denne's window.

General Specials

Peterborough Exhibition Board, offers $10.00 cash for best in Show.

Peterborough Exhibition Board offers $10.00 cash for best opposite sex.

R. R. Hall, Esq., offers $5.00 cash for best Sporting dog.

R. R. Hall, Esq., offers $5.00 cash for best Opposite sex.

R. Harvey, Esq., offers $5.00 cash for best Gun-dog.

Harold Morrow, Esq., offers Silver Cup, value $25.00, for best Local Bitch to be won twice in succession or three times in all, same owner, not necessarily same bitch.

Roland Denne, Esq., offers Silver Cup, value $25.00, for best Local Dog to be won twice in succession or three times in all, by same owner, not necessarily same dog.

C. G. Graham, Esq., offers Silver Cup, value $15.00 for best local Non-Sporting (either sex) to be won twice in succession or three times in all by same owner, not necessarily same dog.

Reg. H. Turner, Esq., offers Silver Cup, value $25.00 for best Local Sporting Dog (either sex), to be won twice in succession or three times in all by same owner, not necessarily same dog.

Peterborough Exhibition Board offers Silver Cup, value $15.00, for best Local Puppy Bitch, to be won twice by same owner or three times in all.

Peterborough Exhibition Board offers Silver Cup, value $15.00 for best Local Puppy Dog, to be won twice by same owner or three times in all.

Dr. McNulty offers $5.00 cash for best local Non-sporting Brace.

Dr. McNulty, offers $5.00 cash for best Local Sporting Brace.

$10.00 Cash for the handler benching and showing the largest number of dogs. Agents name must appear on the entry forms.

Classification Specials

ST. BERNARDS (Rough or Smooth).

Dr. Buchanan offers $2.00 cash for Best of Breed.

MASTIFFS

Dr. Buchanan offers $2.00 cash for Best of Breed.

GREAT DANES

Dr. Buchanan offers $2.00 cash for best of Breed.

NEWFOUNDLANDS

Dr. Buchanan offers $2.00 cash for Best of Breed.

$1.00 cash donated by H. H. Miller for Best Opposite Sex.

RUSSIAN WOLFHOUNDS

Pair Skis, value $6.00, donated by Canada Watercraft, Ltd., for best of Breed.

Motor Rug, value $5.00, donated by B. F. Ackerman for Best Opposite Sex.

Ladies' Ever-Sharpe Pencil, value $3.50, donated by A. Fowler for best Local.

IRISH WOLFHOUNDS

Dr. Buchannan offers $2.00 for Best of Breed.

BLOODHOUNDS

Cressman Co., offer $2.00 for best of Breed.

GREYHOUNDS

Cressman Co., offer $2.00 for Best of Breed.

ENGLISH FOX HOUNDS

Fishing Rod donated by A. Friend for best of Breed.

AMERICAN FOXHOUNDS

Silver Cup value $25.00, donated by A. T. Johnson for best of Breed, to be won three years by same owner, not necessarily same dog.

Silver Cup, value $8.00, donated by F. J. Doughty, to be won two years in succession, for best Bitch.

$1.00 cash, donated by Isaac Hetherington, for best Limit.

$1.00 cash, donated by Jas. Ackey, for best Novice.

3 Brooms donated by Thos. McQuillan for best Puppy Bitch.

500 wgt. Hard Coal, donated by H. B. Taylor & Sons, for best Local Dog.

Ham, value $4.00, donated by Swift & Co., for best Local Bitch.

Flashlight, donated by T. H. Ashby, for best local Brood Bitch.

POINTERS

$2.00 for best of Breed, donated by Jas. Akey.

ENGLISH SETTERS

$2.00 for best of Breed, donated by Jas. Akey.

IRISH SETTERS

$2.00 for best of Breed, donated by Campbell Flour Mills.

RETRIEVERS (Curly)

$2.00 for best of Breed, donated by Campbell Flour Mills.

RETRIEVERS (Wavy)

$2.00 for best of Breed, donated by W. J. Oke.

IRISH WATER SPANIELS

$2.00 for best of Breed, donated by W. J. Oke.

COCKER SPANIELS

$1.00 cash, donated by M. Curtain for best Limit (parti-color).

$1.00 cash, donated by W. J. Oak, for best Novice (parti-color).

$1.00 cash, donated by Cressman Co. for best Novice (solid color).

Motor Mascot, value $3.00, donated by W. S. Howson, for best (parti-color).

Special, value $3.00, donated by Warne Drug Co., for best (solid color).

Merchandise, value $3.00, donated by Harry Zacks, for best Local (solid color).

Yarns, value $2.50, donated by Elliott Mfg. Co., for best Local (black).

Artificial Flowers, donated by Mrs. Ivy Smallwood, for best Local, handled by a Lady or Girl.

Case of Pipes, donated by A. Friend, for best Female.

SPRINGER SPANIELS

Big Ben Alarm Clock, value $4.50, donated by Western Clock Co., for best of Breed.

$1.00, donated by H. H. Miller, for best Local.

Blanket, value $3.50, donated by J. J. Turner Ltd., for best Opposite Sex.

Pair Paddles, donated by Can. Canoe Co., for best Dog.

COLLIES

$1.00 cash, donated by W. J. Byers, for best Limit.

$1.00 cash donated by A. E. Saunders, for best Novice.

Sweater Coat, value $8.00, donated by Grafton Co., for best of Breed.

A. Comstock & Sons donates Special for best Opposite Sex.

Office Specialty Co., donated Special for best Local.

SHEPHERD DOGS (Alsatians)

$1.00 cash, donated by F. Grady, for best Limit.

$1.00 cash, donated by G. Edwards, for best Novice.

Electric Iron, value $6.00, donated by McClennan Hardware Co., for best of Breed

Alluminum Combinette, value $5.00, donated by Campbell & Best, for best Opposite Sex.

Pipe, value $2.00, donated by L. Yeotes, for best Local Dog.

Pipe, value $2.00, donated by J. Lonergan, for best Local Bitch.

Dog Kennel, donated by Alladin Co., for best Local, either Sex.

ENGLISH BULL DOGS

$1.00 cash, donated by Royal Bank, for best Novice (under 45 lbs.).

$1.00 cash, donated by W. J. Oke, for best Novice (over 45 lbs.).

Rug, value $12.00, donated by Brinton Carpet Co., for best of Breed (over 45 lbs.).

Silver Fern Pot, value $9.00, donated by Schneider Bros., for best of Breed (under 45 lbs.).

Collar and Leash, donated by W. H. Roberts, for best Opposite Sex (under 45 lbs.).

Motor Mascot, value $2.00, donated by I. T. Lillico, for best Limit (over 45 lbs.).

Electric Curler, value $2.00, donated by W. A. Giles, for best Limit (under 45 lbs.).

$1.00 cash, donated by S. Mahood, for best Local, either sex.

DALMATIANS

$2.00 cash, donated by Max. Swanston, for best of Breed.

$1.00 cash, donated by Jas. McCoy, for best Opposite Sex.

FRENCH BULL DOGS

One Pair Paddles, value $5.00, donated by H. B. Rye, for best of Breed.

Silver Comport, value $5.00, donated by E. V. Warne, for best Opposite Sex.

$2.00 cash, donated by Mrs. Ed. Donoghue, for best Puppy.

BULL TERRIERS

Box Cigars, value $2.25, donated by E. Wright, for best of Breed.

F. Dawson, donates 10 lbs., puppy biscuits for best Opposite Sex.

Goods, value $5.00, donated by A. Friend, for best Local Bitch.

AIREDALE TERRIERS

$2.50 cash, donated by Dr. Yelland, for best of Breed.

$2.50 cash, donated by Dr. Yelland for best Opposite Sex.

Hat, value $3.00, donated by Wm. Lech & Sons, for best Limit.

Flashlight, value $1.50, donated by Miller & Powell, for best Novice.

Merchandise, value $1.50, donated by G. A. Pringle & Sons, for best Local Dog.

Merchandise, value $1.00, donated by Nugent Drug Co., for best Local Bitch.

5 lb. Box Chocolates, donated by Lowe & Outram, for best Puppy.

IRISH TERRIERS

Cuff Links, value $1.50, donated by Alex. Gibson, for best of Breed.

Work Done, value $2.00, donated by Fannings Laundry, for best Local.

BOSTON TERRIERS

Steamer Rug, value $20.00, donated by W. S. Merrell, for best of Breed.

Boudoir Lamp, value $5.00, donated by J. R. Thornton, for best Opposite Sex.

$2.50 cash, donated by Dr. Cameron, for best Limit (under 15 lbs.).

$2.50 cash, donated by Dr. Cameron, for best Novice (15 lbs. and not exceeding 20 lbs.).

500 Wgt. Coal, donated by McCarthy & Johnson for best Local Dog (15 lbs., and not exceeding 20 lbs.).

Roast of Beef value $2.00, donated by Dale Meat Market for best Local Bitch (15 lbs. and not exceeding 20 lbs.).

Special, donated by T. B. Maniece, for best Puppy (under 15 lbs.).

Box Chocolates donated by V. Boorman for best Limit Dog (under 15 lbs.).

J. J. John donates 5 lbs. Tea for best Female under 12 lbs. owned, and shown by exhibitor.

100 Business Cards donated by Merchants Press for best Local Brood Bitch.

Sweater Coat, value $8.00 donated by W. Metheral, for Largest Entry.

SEALYHAM TERRIERS

$2.00 cash donated by Jack Sullivan for best of Breed.

FOX TERRIERS (Smooth)

$2.00 cash, donated by Jas. Hamilton, for best of Breed.

$1.00 cash, donated by W. Davidson, for best Opposite Sex.

FOX TERRIERS (Wire)

$2.50 cash donated by Dr. Yelland for best of Breed.

$2.50 cash donated by Dr. Yelland for best Opposite Sex.

Silver Cup donated by Chas. Ackerman, Esq., for best of breed to be won two years.

Auto Tube value $3.00 donated by J. W. Watson, for best Limit Dog.

Merchandise, value $1.50 donated by D. M. Minicola for best local Dog.

Pair Silk Stockings, value $1.00 donated by A. Schwartz for best Local Bitch.

SCOTTISH TERRIERS

$1.00 cash donated by Campbell Flour Mills for best of Breed.

Tube, value $2.75, donated by W. Hickey for best opposite Sex.

WHIPPETS

$2.00 cash donated by G. Edwards, for best of Breed.

POMERANIANS

$1.00 cash donated by Royal Bank, for best Limit.

$1.00 cash donated by Dr. G. R. Scott for best Novice.

Marble Bake Board, donated by R. Carmen for best of Breed.

2 lb. Box Chocolates, donated by J. Haggis for best Opposite Sex.

One half doz. Cups Saucers and Plates, value $2.00, donated by Woolworth Co., for best Local Puppy.

Fur Scarf, value $12.00, donated by T. E. Curvin, for best Local.

Pleasure Coat, donated by Lavoy Knitters, value $6.50, for best of Breed.

PEKINESE

Pair Blankets, value $6.00, donated by Can. Woollens Ltd., for best of breed (under 8 lbs.).

Carving Set, value $6.50, donated by Brown Hardware Co., for best of Breed 8 lbs. and over).

End of Cloth, value $5.00, donated by Ed. Hickey, for best Local (8 lbs. and over).

Goods, value $5.00, donated by Turnbull Co., for best Local (under 8 lbs.).

$1.00 cash, donated by Dr. G. R. Scott, for best Limit (8 lbs. and over.).

$1.00 cash, donated by Dr. G. R. Scott, for best Limit (8 lbs. and under).

Balcroft Kennels, Toronto, offers Silver Cup for best Local Female to be won three years.

BEAGLES

Silver Cup, value $10.00, donated by Stocks Bread Ltd., for best Local Pair, not to exceed 15 in.

Cup, value $5.00, donated by Dr. Rogers, for best of Breed in 15 in class.

Spl. Collar & Lead, donated by E. W. Borbridge, value $5.00, for best of Breed in 13 in. class.

Thermos Bottle, value $1.50, donated by E. L. Payne, for best limit Bitch in 13 in. class.

Flashlight, value $1.50, donated by Grant & Thorpe, for best Limit Bitch in 15 in. class.

Case Kuntz Beer, donated by C. Quinlan, for best Local Bitch in 15 in. class.

4 Gal. Polarine Oil, value $5.00, donated by A. W. Blade, for best Local Male Puppy.

Roast of Beef, value $2.00, donated by M. J. Carrol, for best Local Bitch Puppy.

Milk Tickets, value $2.00, donated by F. J. Merrett & Sons, for best Local Dog in 13 in. class.

$1.00 cash, donated by Knut Krust Bakery, for best Limit Dog, 15 in. class.

$1.00 cash, donated by T. Mark, for best Limit Dog in 13 in. class.

MISCELLANEOUS CLASS

$2.00 cash, donated by G. Edwards, for best of Breed.

ADDED SPECIALS FOR THE DOG SHOW

Friend offers Silver Cup for the school boy under 12 years of age getting the largest entry. Boy's name and age must appear on the Entry Blank.

Sweater Coat, donated by Albion Knitting Co., for the best Toy Fox Terrier.

Sweater Coat, donated by C. Wolfe, for the best pair of Local Puppies.

Silver Cup, donated by J. Crowley, for the best Local Newfoundland.

3 Brooms, donated by M. McQuillan, for the best Alsatian Puppy.

$2.00 cash donated by H. Hickey, for the best American Fox-Hound Puppy Dog.

$1.00 cash, donated by J. Swanston, for best Chow Chow.

WOMAN JUDGE IS FIRST OF SEX IN WEST COURT

Sits in Drab Court Room and Metes Out Justice.

NOT WOMAN LAWYER.

Has Married Daughter and Calls Herself Grandmother.

Los Angeles.

Georgia Phillips Bullock is the first woman Police Judge in the West. She sits in a Los Angeles court, and the city is proud of her. While most of the offenders coming before Judge Bullock are members of her own sex, her court is not known as a women's court. These among other types of cases appear almost daily on Judge Bullock's dockets: Petty larcency, intoxication, vagrancy, prostitution, drug addicts, possession of narcotics and "failing to provide" cases.

Hers is a drab court room, devoid of sufficient light or air. No pictures enliven the faded walls. Other than a case of fresh blossoms that stands on Judge Georgia's desk, there is no suggestion of femininity. Those who enter Judge Bullock's court room expecting to find enthroned a mannish person are disappointed. Instead they find a decidedly feminine person, dressed in the mode, dignified, attractive. Judge Georgia's costume for the bench is always carefully chosen. Because of her fair complexion, blue eyes and light brown hair she rather favors a shade of brown.

Does the first woman Police Judge in the West favor female offenders? Does she shed a tear as she listens to the story of a young wife who between sobs tells how her husband left home without providing for their three small children? Does she sympathize with the unfortunate woman of the streets who llays bare the secrets of her inmost soul telling how she got started on the downward path? No—this woman who presides over one of Los Angeles's busiest Police Courts is not one who might be termed "hard-boiled," but she metes out decisions as any male Judge would do, eliminating merely feminine views.

"Lawyer," Not "Woman Lawyer."

Judge Bullock remarked the other day that, though now some are on the bench, twenty-five years ago there were very few women at the bar. It was in 1899 that woman practicing law in New York City and adjacent cities in New Jersey and Connecticut met in the office of one Edith Griswold and organized a Women Lawyers' Club. Nine years later this club became the Women Lawyers' Association. About two years ago the constitution of the association was changed, Mrs. Bullock said, and patterned after that of the American Bar Association. This is the only national women lawyers' organization in the world.

"A large number of the women lawyers in the organization are members of the American Bar Association," said Mrs. Bullock. "It invites women lawyers to join and makes us welcome. For years the American Bar Association existed without us, but we are going to show those men that the woman lawyer is here to stay. I believe that each year we are being given a bigger chance to demonstrate, alone, by co-operation and fellowship, our serious work in law."

Figures show that there are not more than 2,000 women at the bar in the United States to-day, while in New York City alone there are more than 10,000 men practicing law. Delaware has not a single woman at the bar; North Dakota has five, Louisiana has less than a dozen and the State of Alabama about twenty women lawyers. California, Illinois, New York (State) and the District of Columbia aggregate something over 1,000. Judge Bullock said that she believed the day was not far off when women in law will be known as "lawyers" instead of "women lawyers."

Sees Reluctant Bridegroom.

"Inherent in a woman one may find almost every quality displayed by a good lawyer, and I do not think there is a single branch of the legal profession in which a woman cannot succeed," she said. "A sex distinction in law is absurd. The interests of men and women can never be totally separated. To my way of thinking, this world is no more man's than woman's, and I see no reason why women are not equipped as well mentally for making important decisions from the bench as are men."

An interesting observation made by Judge Bullock is that in all marriage ceremonies in which she has officiated the bridegroom has appeared nervous, seemingly not quite sure that he wished to go through with the thing. Whereas, Judge Bullock said, the brides, to the last one of them, made their responses with decision and in an audible manner. The Judge said she felt that the same bridegrooms would have responded in the same manner had a male Judge been performing the ceremony. "They weren't afraid of me—they just weren't sure whether they wanted to get married."

Music, to this first woman Police Judge in the West, means more than any influence outside her own family personnel. It is seldom that one finds a legal mind tending toward things artistic—although there was the case of the late Chief Justice White, who liked the violin. To Judge Georgia Bullock music is one of the greatest joys in life. When she was 17 a famous vocal teacher went to her family with an offer of three years' training for her in voice culture, without cost, if Mrs. Bullock's family would at the end of that period allow her to go on the concert stage and sign a contract to that effect.

Son in Music Box Revue.

But the Judge's parents objected and she acquiesced to their wishes. One of Judge Bullock's favorite pastimes is opera. Each year she makes a special trip to New York to hear new things offered at the Metropolitan.

Since she was not enabled to follow her bent toward the concert stage, the Judge decided not to interfere with any desire her son, Wynne, now 20, might have to follow a musical career. Wynne Bullock is at present a singer in New York. Aside from singing eight times each week, young Bullock spends part of each day attending law classes at Columbia. The Judge, his mother, is no different from any other mother in that she believes in her boy and looks forward to the day when he will have made a national reputation, either on the stage or in law.

Judge Bullock has a married daughter and proudly refers to herself as "grandmother." Her native city is Chicago. She attended Von Ende's Private School, Lake View High School and Chicago Musical College, later going to St. Mary's Academy at Notre Dame, Ind. Her grandfather was Welsh, and when she was of school age she went abroad with her family and attended for two years the Archdeacon's School for Girls at Swansea, Wales. She married at 19, and she did not take up the study of law until her daughter and son were well along in school. In 1913 she received her LL. B. from the University of Southern California.

BRITISH FEEL RUBBER PINCH

Country's Scheme to Control Production Has Kick-Back —Car Owners Suffer.

LONDON, Sept. 12.—British motorists themselves are getting sick of Great Britain's domination of the rubber production of the world. The reason is that the 1,500,000 British subjects who are owners of motor vehicles are being bled several million dollars annually as a result of restrictions placed upon rubber production by the British government.

It is acknowledged freely that the present rubber shortage which is responsible for boosting the price of crude rubber about 250 per cent within the last three months, is the result of the so-called "Stevenson scheme" restricting the exportation of rubber from the Straits bettlements and Ceylon. This ordinance had the approval of the British Colonial office.

Stocks of rubber in London are falling off rapidly. There is more demand for rubber in the United Kingdom now than when the Stevenson scheme was conceived. British motor industry is flourishing. Especially the manufacturers of small cars are having difficulty in keeping up with their orders. Some are working three shifts and running night and day.

Supply Is Cut.

At the beginning of the year the stock of rubber in London was estimated at 28,000 tons. Now it is down to about 4,000. It is not surprising that the government is besieged with petitions from manufacturing interests begging that the restriction upon production and exportation of rubber should be abolished.

A well-known manufacturer is quoted as saying:

"The British Empire formerly produced 75 per cent of the world's supply of rubber; now, because of the restriction upon export, its production has sunk to hardly five per cent of the demand. There is a British manufacturing company that owns 75,000 acres of rubber plantation, but it is not allowed to tap its own rubber. Accordingly, it has to go into the open market and buy rubber produced by Dutch growers and pay extortionate prices."

Losing Trade.

There are two effects of these conditions which the British people do not like; one is that London is being robbed of its name as the world's trading center in rubber; the other is that a good deal of adverse criticism in other countries, and particularly in the United States is coming to be felt here.

Meanwhile it is not apparent where an adequate supply of rubber for the coming year is to be found, and it is certain that the price must be more than double that of last year. This is reflected in two recent announcements of advances in the price of tires made by British concerns.

It is estimated that rubber can be produced on most of the plantations at a cost of about 16 to 18 cents a pound. Allowing for every contingency, a price of 30 to 35 Ients a pound would give handsome profits to the growers. But the present price of rubber is above $1. Such conditions are certain to increase the unrest among British manufacturers and consumers.

TWO TOWNS CLAIM FAMOUS COMPOSER

Oxford and Cambridge Both Say Orlando Gibbons Was Native.

OXFORD, Eng., Sept. 12.—(Associated Press.) — The tercentenary of Orlando Gibbons, one of the most famous of Tudor musicians and composers, has revived the old claims which both Oxford and Cambridge make as his native town.

It has long been known that Gibbons became a chorister at King's Chapel, Cambridge, at the age of 12, and that Cambridge gave him a degree in music when, at the age of 21, he became organist to the Chapel Royal, and these facts were taken as disproving the Oxford claim. By accident a chance searcher in the records of the City Church of Oxford has found an entry of the baptism of Orlando Gibbons under date of December 25, 1583, and as the name is no usual one it seems certain that the entry refers to the great church composer.

In his own time Gibbons was known more as an organist than as a composer, for he had "the best hand in England." His compositions are few, but they are declared unsurpassed in dignity, propriety and beauty. His anthems, "Oh, Clap Your Hands," "Hosanna" and "Almighty and Everlasting," and his madrigals, "The Silver Swan" and "Oh, That the Learned Poets," are regarded the high points of the ancient, simple and musical art of England.

Banking by mail

CUSTOMERS residing at a distance from any of the branches of the Bank of Nova Scotia will find it very simple and easy to do their banking by mail.

Cheques may be mailed in an ordinary letter and may be either deposited to your credit or cashed. In the latter case the cash will be promptly sent to you by registered mail.

The experience of many of our out of town customers with our "Banking by mail" service has been very satisfactory.

THE Bank of Nova Scotia

ESTABLISHED 1832

Paid-up Capital $ 10,000,000
Reserve - - 12,500,000
Total Assets - 225,000,000

J. W. Fraser, Manager, Peterborough

24D

PROHIBITION OF EXPORTS ASKED

Dry Want All Liquor Traffic Stopped Where Sale is Prohibited.

NO NEW PLANTS.

TORONTO, Sept. 12.—(Canadian Press).—According to a statement given out yesterday by the Executive of the Prohibition Federation of Canada in regard to the meeting of the executive held in Toronto on Thursday, much was achieved in the direction of the permanent organization of the Federation. In view of the pending elections, a statement was prepared to be sent to the temperance forces calling for Federal action to achieve automatic prohibition of the export, manufacture, importation of liquor out of, within or into any province whose legislature has prohibited the sale and the refusal of a Federal license to establish any new brewery or distillery.

UNCLAIMED MAIL AT POST OFFICE

Adamson, Mrs. Jos. Chapman.
Beatty, Mrs. Arnold, 8 Dunbar St.
Britsol & Son, A.
Ballantyne, M., c/o G. H. Bradley.
Benford, Mrs. E., 101½ Bethune.
Cannon, Dolly, R.R. 8.
Chase, Finlay, 166 Antrim.
Clark, J., 21 Dart St.
Chapman Lumber Co.
Cowain, E. J., Consulting Engr.
Dugan, Mrs. J. R., Lot 21, Con. 12.
Duff, Mrs. Eva, c/o M. J. Melville.
Foley, Mrs. Ella, R.R. 1.
Faint, Ethelwyn, 321 King.
Fisher, C. P.
Hodgkins, G. C., Druggist.
Ideal Mfg. Co.
Johnson, John.
Knopp, Phil.
Kelly, Mrs. Thomas J., R.R. 1.
Kennedy, Mrs. Frank.
Lucas, P.
Lister Mfg. Co.
Longo, H.
Milnes Coal Co.
Moyer, F., Horseman.
Peters, Frank, St. Mary's St.
Powell, G., 640 Bethune.
Peterboro Aereted Water.
Peterson, John, Baker & Confec.
Peters, Frank, R.R. 5.
Peary, Geo., 55 Durham St.
Quinn, E. I.
Row, S. C.
Rorrie, Mrs., 185 Perry.
Scott, I. W.
Shorts, R. H., 261 Llonnell St.
Somerville, Harvey, R.R. 8.
Sweet, Miss J., 306 Maitland.
Tedeli, Giacano, 220 Edinburgh.
Vincent, Stanley, 188 Smith.
Wood, S.
Wilson, Stephen.
Weir, Elizabeth, Rockport.
Wright, Chas. B., R.R. 1.
Westfall, Mrs. Wm., 630 George.
Ward, Elden V., 314 Townsend.
Waldie, W.

IRISH FARMERS JOKE VICTIMS

• • •

Received Letters Asking Them to Come to Boundary Meeting.

LETTERS WERE FAKES

BELFAST, Sept. 12 (Associated Press).—Farmers on both sides of the Tyrone-Donegal border have been the victims of a boundary commission hoax. Letters which had been posted in Strabane summoned them to a meeting to give evidence regarding the proposed transference of this particular district and instructing them to prepare a statement giving particulars bearing on the question.

All sades of politics were represented in those getting communications and the recipients, foolscap sheets in hand, flocked into Strabane on the appointed day. They were greatly surprised to discover there was no one at the Town Hall to receive them and it then dawned upon them that they had been hoaxed. They rapidly disappeared and their explanation to their friends was that their visit to Strabane was connected with something entirely different.

Messages can be transmitted at the rate of 320 words a minute in each direction at the same time over tthe new transatlantic cable between Rome aind New York. This cable is 4,704 miles long and cost nearly $5,000,000.

WHEN YOU REMIT SEND A DOMINION EXPRESS MONEY ORDER

For Sale by C.P.R. STATIONS and DOMINION EXPRESS AGENCIES

McClary's SUNSHINE FURNACE

Will burn any kind of fuel—cold air from below for hard coal or coke—McClary's Air Blast Ring sprays warm air over soft coal to ignite gases which usually go off in soot.

WHY NOT HAVE HEAT AND FUEL INSURANCE

30

Adamson & Dobbin Exclusive Local Agents for Sun-Shine Furnaces 171 Simcoe St.

Dominion of Canada Bonds

W. A. Mackenzie & Co.

Invite you to send your order to them for the new Bonds of the Dominion of Canada. Telegraph or telephone it collect.

Prompt and careful attention will be given to all orders.

Price: 97.25 and Interest, Yielding over 4.75

Denominations:
$100, $500, $1,000

W. A. Mackenzie & Co.
217 Bay Street, Toronto
Phone Main 2093

CITY SEEKS COP OF INTELLECT TO COPE WITH CROOK

Philadelphia Will Adopt New Standard for Prospective Police.

CRIMINALS KEEN

New Beaks Must Pass Through Tests on Hypothetical Cases.

PHILADELPHIA, September 12. Brains, more than physical prowess, will be sought hereafter in recruits for the Philadelphia police department under a recent ruling of the Civil Service Commission. The decision, announced after investigations the commission and Director of Public Safety Smedley D. Butler, will become effective with the next batch by commission and Director of Pub-

Criminals are keen-witted and quick thinking policemen are needed to keep abreast of them, the commission said. A new code of tests for prospective blue coats will be put into practice, designed, as far as practicable, to "predict the efficiency of a policeman."

Under the old system a candidate was given three points for physical qualification, three for training and experience, and one each for practical questions, observation and personal interview. The revised code will rank physical qualifications at two points; training and experience, two and one half; practical questions two; personal interview two and one-half.

Most important the new code will measure the prospective policeman's thinking ability. Hypothetical situations will be sketched and the candidate asked to state his actions under each condition. He will be graded accordingly.

QUEEN MARIE GETS BARDIC TITLE

Over 15,000 people accorded an enthusiastic reception to Queen Marie of Roumania upon occasion when she was invested with the bardic title of Marie Gwalia (Mary of Wales) during the Welsh national Eisteddfod recently held at Pwilheli, Wales. Queen Marie is seen holding a bouquet of roses and attired in her bardic robes. Next to her, and wearing a robe of darker color is Dame Margaret Lloyd Geoge. The others in the illustration were the Welsh officials who performed the rites.

How the Allcast Moisture System saves money

Tests have proved important savings in fuel where the warm air from the furnace is properly moistened—the saving has reached upwards of 20 per cent.

Hygienic Vapor Pan

The Hygienic Vapor Pan in the Allcast is designed to supply the correct amount of natural moisture required for health and comfort — atmosphere that protects the family from winter ills.

Other exclusive, fuel saving features of the Allcast are the free-draught Shell-bar Grates which insure perfect combustion, and the fuel-saving air-blast which burns the smoke and gases.

The All-cast is easily operated. It burns soft coal and all other fuels equally well. It is reasonably priced. Come in and let us show you its many important features or write for complete details.

There is a size and type of Happy Thought Furnace for every kind of home.

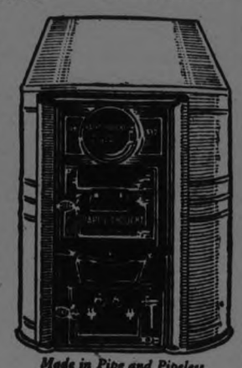

Made in Pipe and Pipeless

GRAHAM & WELLS
Rear of Post Office,
PETERBORO

MADE AT BRANTFORD CANADA BY
HAPPY THOUGHT
FOUNDRY COMPANY LIMITED
RANGES FURNACES

Standard Mining Active, Trading 122,234 Shares

TORONTO, Sept. 12 (Canadian Press).—Trading on the Standard Mining Exchange was fairly active today, transactions totalling 122,334 shares. Premier advanced 9 points to 235; and Preston, under heavy sales, was fractionally lower at 9 3-8. Argonaut, Barry Holly and Peterson Lake advanced fractionally to 24 1-2, 23 1-4, and 4 1-4 respectively. Dome Mines sold 5 point up at 15.50 and Tough Oakes was quoted 3 points higher at 42 1-2. Castle Trethewey and Teck Hughes each advanced 2 points to 104 and 185. Keeley, Lorraine and Mining Corporation each advanced 1 point to 148, 10 and 295 respectively.

Toronto Trading Falls But Market Closes Firm

TORONTO, Sept. 12 (Canadian Press). — Trading continued on a less active scale on the Toronto Stock Market this morning, but the market closed the week with a generally firm tone. Barcelona and Brazilian were the leaders, the former advancing a quarter at 24, while Brazilian receded a half to 71 3-4. Steamships preferred strengthened a point at 49 1-4, Davies a half, Bell Telephone three quarters, and Canadian Canners Preferred advanced half a point. Dominion Stores and Steel of Canada also improved half a point. Soft issues were Twin City, down a half, and Canners Common, a quarter point lower. B. A. Oil featured the unlisted section with an advance of 1 3-8.

Speculating For Rise On New York Market

NEW YORK, Sept. 12.—(Canadian Press).—Speculation for a rise continued unabated in to-day's brief session of the stock market. Easy money rates and favorable trade reports are brought forward to explain further appreciation in quoted values. Several new highs were recorded in the motor group, particularly by shares of so-called quantity producers. Increased demand for soft coal arising from the suspension of anthracite mining was reflected in the steady accumulation of Pittsburgh and West Virginia which crossed 81 to a record high.

American Can, duplicated the year's high of 243, but later fell back on profit-taking. The closing was strong. Total sales approximated 800,000 shares.

TORONTO RABBI

Rabbi F. M. Isserman, who has arrived in Toronto to assume his new duties at Holy Blossom synagogue.

600,000 GERMANS ARE OUT OF WORK

Unemployment Increases, Threatening to Bring on Crisis.

BERLIN, Sept 12.—Germany's unemployed is increasing rapidly and is rapidly bringing on a crisis. And the industrialists are doing little to stem the tide.

Close to 600,000 laborers are without means of support to-day, while another 600,000 are working only two or three days weekly. Forty thousand textile workers at Munchen-Gladbach to-day received notice to quit on August 25 unless they agree to sweeping wage reductions. With the weekly increase in the unemployment in the Ruhr and other industrial centres this would bring the total close to 650,000.

The Labor Ministry has little hope of improving the situation before Winter. On the contrary, it is estimated by prominent officials that more than 700,000 will be jobless on the 1st of October, with many more working only two days a week.

The crisis finds it source first in the fact that the industrialists are unwilling to reorganize on a pre-war basis of profit-taking, and, second, the high price of money is making it impossible for the big factories to work at a profit with borrowed capital.

The industrialists seem content to let matters go hoping thereby to effect wage reductions. The leading economists of Germany have repeatedly pointed out that this is no permanent cure for industrial troubles. Until ready cash can be obtained for industry at rates permitting the big plants to resume capacity work the crisis will continue. The reichsbank discount rate to-day was 9 per cent and it promises to remain at that figure for many months. Firms like the Krupps and Thyssen are able to borrow money abroad at 7 per cent, but the average big German firm must pay twelve to the local banks, while the smaller firms are forced to obtain money by mortgages which call for as high as 18 per cent.

At such a cost it is impossible to produce at prices enabling Germany to compete in the world market. The adverse trade balance has been climbing from week to week since February 1. The coal miners and operators are still at a deadlock over wage reductions and the prospect of a lockout is not remote.

Through an invention reported from Germany a person riding in a moving automobile is enabled to talk by wireless telephone to a person riding in another car.

A shortage of skilled labor in Cleveland is reported.

Agriculture is the most important industry in China.

Frederick, Md., is the centre of the gold fish breeding industry.

SIDELIGHTS ON PEOPLE

Critics of Bernard Shaw have said almost all there is to say about him. But few, if any, ever suggested that he was mad.

Now this statement is put forward. And by no less an authority than Shaw himself. He qualifies his remark, however, by adding that we are all more or less off our balance.

"We are all mad, more or less," were his exact words, given during a recent address. If you knew everything about me that I know about myself, you would all get up and rush out of doors."

He was speaking about "nerves," taking the stand that no one knows anything about the condition at present referred to as "nerves" except that it very certainly has nothing whatever to do with nerves.

"Doctors know nothing about these things," he comments. "They call them nerves just as we do, but I suppose it is in order to flatter our ignorance."

When you say that a person's nerves are trained, he declares, what is really meant is that the character is trained.

"The problem of dealing with people's nerves is the problem of making them pleasant to live with. Most of us are not pleasant to live with, as we will all discover if we consult the people with whom we live.

"One of the terrible experiences of our lives to-day is to have lived through a really first class war. In that war everybody was frightened. For the first time in history, nobody pretended not to be frightened. In previous small wars, we had the convention that people concerned in it had no fear.

"Between the person who is a dangerous lunatic and the person with a fit of nerves, there is no fixed line where we can say a person is mad. The best thing that we can do is induce the persons affected to cure themselves."

Hidden away in a news report from the neighboring capital of Washington was this comedy of errors:

Someone, he remains anonymous, recognized on the streets of that great city the flashy automobile of a well-known Washington member of the bootlegging fraternity. This person, still anonymous, had had dealings with that particular bootlegger in the past and was disposed to continue the business relations. He hailed a taxi and rushed after the car.

Before he managed to catch up, the flashing motor drew up in front of a government building and the occupant was just about to step out when the taxi drew up alongside.

Leaning out of the taxi window, the anonymous one shouted to the driver of the car: "Can you send me up a case of Scotch to-day?"

The driver turned round and presented to the astounded customer the face of Roy Asa Haynes, prohibition commissioner for the great republic.

Mr. Haynes, it seems, had just taken advantage of a recent ruling which allows American agents in aid of dryness to make use of confiscated cars.

* * *

Now it is announced that the downfall of former Premier Briand of France in 1921 was due to the fact that he acquired the week-end habit. This habit, according to reports, is as contagious as measles or the giggles and the famous Frenchman developed it after visiting British statesmen. He played golf week-ends with Lloyd-George at Cannes just before the crash. He liked playing golf during the week-end and he continued to do it.

It seems absolutely necessary for people to have something to worry about and view with alarm. The undermining effect of week-ends is as good as anything else. The terrible habit of spending Sunday in the country is almost impossible to overcome. Despite his 1921 downfall Briand still does it.

* * *

Hugo Stinnes, Jr., heir of the German magnate, owner of mines, owner of hotels, owner of factories, owner of steamship lines, is expected to declare himself bankrupt. The huge Stinnes' fortunes have collapsed like a pricked bubble. The younger Stinnes is burdened with billions of marks' worth of property that he cannot dispose of.

When the Duke of Rutland, father of Lady Diana Manners, died recently leaving an estate valued at approximately $4,000,000 to his son, it was found necessary to sell part of the property to pay the death duties. The young Duke finds himself forced to pinch and economize to the limit to prevent the estates going to ruin.

Mulqueen Chairman.

Re-elected as Head of Olympic Committee For 1928.

TORONTO, Sept. 12 (Canadian Press).—P. J. Mulqueen was re-elected chairman of the Canadian Olympic committee for 1928 held yesterday.

HUNS BUY EGGS

BERLIN, Sept. 12. — Importation of large shipments of eggs from Russia is imminent. A Berlin syndicate has concluded a recpirocal agreement with the Russian Society of Bread Products by which the German syndicate is guaranteed shipments of Russian eggs valued at 70,000,000 marks. During the present year 600 car-loads of Russian eggs will be imported into Germany, while next year the shipments will be increased to 2,000 carloads and in 1927 to 2,700 carloads.

REVOLUTIONARY BOOK

Vincente Blasco Ibanez has been summoned to appear before the military court at Salamanaca on a charge of publishing a booklet of revolutionary character. If he fails to appear he will be declared a rebel He refers to the king as "Alfonsito", a contemptuous diminutive, and calls him: "Mannequi king." "Alfonso", says Ibanez, "surrounds himself with generals who are rounders and humbugs and whose intellectual level is more or less like his own." King Alfonso is shown below, and Ibanez above him.

MEN WILL WEAR BRIGHT COLORS

HOLLYWOOD, Cal., Sept. 12.—(Associated Press.)— A prediction that in the future men will bedeck themselves in raiment more brilliant than women was made here by Romain de Tirtoff Erte, late of Paris, who is designing sets and costumes for Hollywood moving picture studios.

Once the step is taken, the designer believes, men will wear vividly colored garments gracefully, and the "loud" suit or shirt will hardly be noticed in the street, while after dinner the conservative black evening clothes will change to view with the elaborate gowns of the women.

As authority for the prediction, Erte declared: "The male birds are plumed much more gadly than the female. Male animals are more beautifully coated — the Indian squaw is drably clothed compared with the brightness of her mate's feathers and blankets. And back in the prehistoric ages the made dress was more elaborate than that of the female."

LIFE ON MARS

CAMBRIDGE, England, September 12. — G. H. Hamilton of Trinity College, soon will present to the International Astronomical Union what he regards as conclusive evidence of the existence on Mars of sentient beings with a civilization of 90,000 years to their credit.

"My proofs are forthcoming," said Dr. Hamilton, recently, "that Mars is in the condition the earth is approaching—that is, a desert. Once it had seas, but they have disappeared. The mountains and the hills are gone. worn away by wind erosion. The canals are not ditches or water courses, as commonly supposed but vegetation on each side of conduits of water. These conduits are routes of travel for commerce and anything else."

More than 700 cities of the United States and Canada now have public playgrounds under organized leadership.

ARE YOU?

OF COURSE YOU ARE GOING TO HEAR AL. SWEET AND HIS CHICAGO SINGING BAND AT THE PETERBORO EXHIBITION, SEPTEMBER 15-19.
12d-64-1867

WOMEN BASE BALL FANS

(By H. I. Phillips.)

Scene: A big league ball park. Two women who boast that they "just love baseball" have taken seats well up with the male rooters. They are obviously crazy about the game so long as it doesn't interefere with their conversation.

First Inning.

"They must be beginning the game now . . . there's a batter up and he has just struck at a ball . . . I do hope he hits it . . . aren't the ones in the white uniforms cute? . . . Oh, Etta, I forgot to tell you about Mamie! . . . her husband's left her again . . . yes, they did fight terribly . . . I used to run over to see her until it got unbearable . . . He's such a grouch, you know . . . Ooo! . . . He hit it . . . No . . . struck out, I guess . . . Yes, three strikes . . . every time a batter is hit by a ball it counts a strike . . . it's something like a balk, I think . . . You don't mind if I explain the game to you, dear?

"Who's that up now . . . Number 3 . . . I never could follow anything on these programmes . . . Well, anyway, as I was saying, they've separated . . . too bad . . . she's a nice girl with a lovely disposition . . . Look! . . . Oh, it's a foul ball . . . What's he talking to the referee about . . . Oh, say, Etta, did I tell you about the lovely cretonne I got for 55 cents a yard . . . they're wonderful . . . I'm cutting my curtains . . . yes . . . making them myself . . . I'm doing the living room all over, you know . . . it's easy if you have an electric sewing machine . . . What's happened now? . . . they're changing sides. . . the first period must be over.

Along About Sixth Inning.

"The Yanks are batting now . . . or the Giants . . . or whatever team it is . . . I never can keep track of it . . . Huh? . . . What? . . . You don't mean it, Etta . . . The last I heard of her she said she was never going to raise a family . . . That makes three now, two boys and a girl . . . Yes, the little girls is the cutest child I ever saw and she's such a smart little tike.

Ninth Inning.

"Not if you don't go to extremes a rigid diet won't hurt you . . . I've taken off 11 pounds in six weeks . . . No butter or white bread or potatoes or anything like that . . . I don't believe in hot baths to take off weight . . . That's Eddie Cobb at bat now . . . He's one of the greatest players . . . almost as famous as Ty Collins . . . Oh, there are three on bases! . . . They've got the pitcher in a pit . . . I think that's what they call it . . . Isn't baseball exciting? . . . Do you know, Eetta, I've bought the loveliest leg of lamb and the cutest little spinach for dinner to-night . . . Do you like lamb? . . . I get the dearest meats at my butcher's . . . and so reasonable, too . . . Yes I adore salads but I can't stand them all the time . . . Why, everybody's getting up and leaving . . . What can be the matter? . . . You don't mean to tell me the game is over? . . . Well I was so interested listening to you, Etta, that I lost track of it . . . Isn't it just too funny for anything how you'll miss things at a ball game? Come let's hurry out."

(Exheunt still babbling.)

Callouses, Get rid of them this safe, sure way. Stops the pain at once. At drug and shoe stores
Dr Scholl's Zino-pads Put one on—the pain is gone

Moving West
M. Rawlinson Ltd.
Estab. Over 40 Years
Consolidated Household furniture cars, the cheapest and best way of shipping to Western Canada and California. Packing, Warehousing and Long Distance moving by motor vans. Shipments made to all parts of the world. Address, 610 Yonge Street, Toronto.

HIGH-GRADE ANTHRACITE COAL OR COKE
IN ALL SIZES
PHONE 245
THOS. A. REHILL CO.
210 Wolfe—Near C.P.R. Station.

ALBERTA COAL
Alberta Lump Coal..... $14.00
Maple Wood, cord..... $12.00
(Cutting Extra)
All Sizes Anthracite Coal on Hand at Current Prices
McCarthy & Johnston
East City, Peterborough, Ont.
Dealers in Coal
Phone 96 - 111 Hunter St.

HUDSON-ESSEX
Break All Records!

During the month of July Hudson-Essex again broke all existing sales records by selling more six cylinder cars than were ever sold before in Los Angeles City and County as well as in all of Southern California.

Hudson-Essex sales in Los Angeles and Hollywood exceeded the combined total sales of Buick, Dodge, Studebaker and Nash, with 23 sales left over. THERE MUST BE A REASON.

The following registration figures for July offer conclusive evidence of how overwhelmingly Hudson-Essex outsold all competition.

	L.A. City Incl. Hollywood	L.A. County	So. Calif.
Hudson-Essex	**719**	**1100**	**1370**
Chevrolet	477	861	1275
Dodge	273	457	692
Star	287	510	682
Studebaker	197	341	485
Overland—Willys-Knight	186	305	426
Maxwell—Chrysler	100	229	335
Paige—Jewett	175	265	325
Buick	151	235	322
Nash	75	141	185
Oldsmobile	55	104	158
Oakland	46	84	142
Chandler—Cleveland	42	71	104

World's Greatest Selling 6 Cylinder Cars.

BREWER MOTOR SALES
Are Local Representatives of these Cars.

CANADIAN PACIFIC

SAILINGS

From Montreal to Liverpool
Sept. 18 Oct. 16....Montcalm
Sept. 25 Oct. 23....Montclare
Oct. 9 Nov. 6.....Montrose

To Belfast-Glasgow
Sept. 24 Oct. 22.....Marburn
Oct. 8 Nov. 5.....Metagama

To Cherbourg-Southampton Antwerp
Sept. 23 Oct. 21....Minnedosa
Oct. 7 Nov. 4.....Melita

From Quebec to Liverpool
Oct. 2 Oct. 30.....Montnairn

To Cherbourg-Southampton-Hamburg
Sept. 16 Oct. 14..Empress of France
Sept. 30..Empress of Scotland

APPLY TO LOCAL AGENTS
J. E. PARKER,
General Agent, Passenger Department,
C.P.R. Building, Toronto
Adelaide 2100.

The Children Are Glad
To be back in the City Because they can get
STOCK'S BREAD
At your Grocers' or Telephone 630
Our Salesman will call
Stock's Bread
LIMITED

GROVES WINS FOR ATHLETICS IN CLOSE DECISION OVER SHOCKER

Meanwhile Walter Johnson Was Handed Victory by Forced Run.

A TYGER VICTORY.

PHILADELPHIA, Sept. 11 — The Athletics nosed out the Yankees this afternoon in pitching duel between Lefty Groves of Philadelphia, and Urban Shocker of New York 3 to 2. A rally in the sixth inning started by Mickey Cochrane's single, followed by Lemar's infield out and concluded with a safety by Simmons, won the game for the Mackmen Score:

New York .. 002 000 000—2 11 0
Philadelphia ..020 001 00x—3 19 0

Shocker and Bengough; Groves and Cochrane.

Detroit 5, Cleveland 4.

DETROIT ,Sept. 11 —A bad first inning caught Sherrod Smith of Cleveland to-day and Detroit won 5 to 4, to take a two to one lead in the series. Cleveland kept peeking at Holloway until he was relieved by Whitehall in the eighth, who stopped the hitting. Score:

Cleveland .... 010 011 010 —4 12 3
Detroit ..... 310 000 10x—5 11 1

Smith and L. Sewell, Myatt; Holloway, Whitehall and Bassler.

PETERBORO' MEN WON AT COBOURG

Took Fourth Prize in Labor Day Bowling Tournament.

COBOURG, Sept. 12.—A Scotch doubles tournament took place at the local green on Monday. Owing to the heavy rain on Sunday the green was a little heavy, but it was well rolled in the morning and put in very good shape. Thirty-three rinks were here to take part in the tourney, those from outside coming from Peterboro, Warkworth, Campbellford, Belleville, Tweed, Bowmanville and Oshawa. The green was decorated with flags and presented a gala appearance. Each rink played four games. The winners of the five prizes offered were the highest plus score allowed. They were as follows:

First — Meyers and partner, Campbellford, 4 wins, plus score of 25.

Second—E. Thompson and W. H. Hopper, 4 wins, plus score of 18.

Third—F. Burg and F. J. Skitch, Cobourg, 3 wins, plus score of 18.

Fourth — Elliott and partner, Peterboro, 3 wins, plus score of 18.

(The two last named rinks were a tie and tossed a coin to decide which should have third place.)

Fifth—J. Parker and S. Throop, Cobourg, 3 wins, plus score of 17 allowed.

The first prizes were rugs; the second, brass hot water kettles; the third, silver-plated pie plates; the fourth, half dozen teaspoons; fifth, bedroom clocks.

The ladies of the Cobourg club served refreshments during the day.

QUEENS START MONDAY.

Private Practices Included in Rugby Program.

KINGSTON, Ont., Sept 12. — Coach W. P. Hughes stated to the Standard yesterday that Queens rug by practices will start on Monday at the Richardson Stadium and the program drawn up for the season calls for private practices, that is, no one will be admitted during practice hours except players and officials. This order is to be strictly adhered to all through the season.

CAPTAIN OF ARGOS.

"Cap" Fear, famous Argo outside wing, who will again play for the Double Blue team. Fear is always first man out to practice and last to quit. Last season he was considered the greatest outside wing in the big Four. He is a fearless tackler and has wonderful stamina and endurance.

FIGHTS EBBER MONDAY.

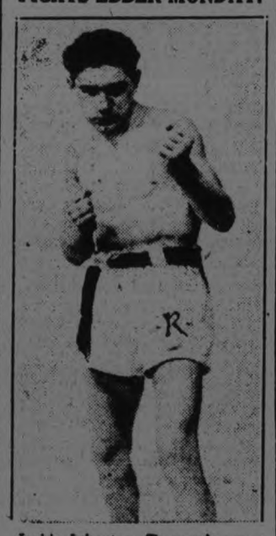

Jackie Johnston, Toronto's smartest bantam, is right on his toes for Bobby Ebber, of Hamilton, ex-Canadian bantam champion, whom he faces next Monday night.

LAKEFIELD WON SOFTBALL GAME

No Doubt at All About Final in Peterboro League Yesterday.

SCORE 24 TO 2

LAKEFIELD, Sept. 12—Lakefield won the final game of the East Peterboro Softball League when they triumphed over the Indian River lads by the conclusive score of 24 to 2. Lakfield Swatsmiths were invincible and the Indian defence had no protection against the downpour of base blows while they lacked the punch to launch a counter attack on Ridpaths' delivery.

Indian River boys went home, however, carrying with them the esteem of the Lakefield team which acknowledged them as an aggregation of dead game sports who insisted in playing the game to a finish rather than accept defeat lying down.

The line-up:

Indian River — Mahoney, p, 2b; Sloan, c, 3b; Fitzgerald, 1b; Carlow, ss; R. Darling, 2b, p; O'Brien, 3b, c; G. Carlow, cf; E. Carlow, f; Allen, lf; subs, Porter and Kennedy.

Lakefield—Ridpath, p; Hull, c; Morrison, 1b; Tanner, 2b; Wagar, 3b; Blewett, ss; Northey, cf; Borrows, lf; Connel, rf; Dr. Smith, rf;

Score by innings:

Indian River .. .. ..1 0 0 0 1— 2
Lakefield .. ..2 11 4 5 2—24

WON AT START.

Birds Scored Four in First Innings.

BALTIMORE, Md., Sept. 12.—(Canadian Press). — Bombarding Rube Zellars, with a shower of long hits, including successive homers by Walker and Sheedy, Baltimore scored four runs in the first inning yesterday and put the game on ice. The final score was 6 to 1. Ogden pitched in rare form for the Orioles. Score:

Jersey City .. .. 010000000—1 6 1
Baltimore .. .. 40000002x—6 13 0

Zellars and Freitag; Ogden and Cobb.

INSIDE GOLF.

By CHESTER HORTON

Maker of 51 Golf Champions. "Golf's most successful teacher," says "Chick" Evans

Callouses on the golfer's hands can tell him a lot about his game. Where should they be? I have been told that Bobby Jones has no callouses. Evans wears none. But most of the pros accumulate them at the base of the fingers. When you find them there you are O. K. with your clubs. But if you have them along the sides of your fingers something is wrong. The grip usually is too tight in the hand that grips where the callous occurs. Some players get these partly calloused and nearly always sore spots at points on the little fingers. This indicates that one of the hands is slipping at some point in the back swing—probably the right hand from gripping too tightly. Thick grips on the shafts do not cure this trouble. Thick grips should be avoided. They put weight at the wrong end of the shaft. If anything, make the grips thinner. The thinner it is the more the tendency to get the shaft in the fingers, where it belongs.

(Copyright John F. Dille Co.)

(Copyright, Chester Horton, 1925—reproduction in any form strictly prohibited.)

BASEBALL STANDING

NATIONAL LEAGUE

	Won.	Lost.	P.C.
Pittsburgh	84	51	.622
New York	78	59	.569
Cincinnati	72	63	.536
Brooklyn	64	68	.485
St. Louis	65	73	.471
Boston	64	76	.457
Chicago	61	78	.439
Philadelphia	57	77	.426

AMERICAN LEAGUE

	Won	Lost.	P.C.
Washington	86	48	.642
Philadelphia	78	54	.591
St. Louis	71	62	.534
Detroit	70	62	.530
Chicago	70	64	.522
Cleveland	63	73	.463
New York	57	76	.429
Boston	39	95	.291

INTERNATIONAL LEAGUE

Baltimore	100	55	.641
Toronto	97	59	.622
Rochester	81	73	.526
Buffalo	75	80	.484
Reading	71	85	.455
Jersey City	69	85	.448
Syracuse	68	86	.442
Providence	58	95	.379

Only one game played.

PIRATES LOSE TO CARDINALS

And New York Defeated Brooklyn, Overcoming Dodgers' Lead.

PHILS BREAK EVEN.

ST. LOUIS, Sept. 12.—(Canadian Press).—St. Louis evened the series with Pittsburgh yesterday, defeating the Pirates 5 to 3. Centrefielder Shinners' single and home run accounted for three of the Cardinals runs. Score:

Pittsburgh ... .. 000003000—3 8 2
St. Louis .. .. .. 10200020x—5 7 0

Oldham and Gooch; Haines and Warwick.

New York 4, Brooklyn 2.

NEW YORK, Sept. 12—(Canadian Press)—The New York Giants came from behind yesterday to defeat the Brooklyn Dodgers, 4 to 2. A single by Jackson with the bases full in the eighth won the game for the National League champions. Score:

Brooklyn.. .. .. ..000000020—2 10 0
New York .. .. .. 00000103x—4 7 1

Osborne and Taylor; Barnes, Nehf and Snyder.

Braves Win One.

BOSTON, Sept. 12. — (Canadian Press). — Boston and Philadelphia again divided honors in a double-header yesterday. Although Genewich was hit hard in the opening game, he had sensational support and Boston won, 6 to 4. Knight pitched well in the second game, and his double off Graham in the second inning scored two runs, Philadelphia won by that margin, 4 to 2. Scores:

First game:
Philadelphia .. .. 010000111—4 13 1
Boston .. .. 03000102x—6 12 1

Decatur, Betts and Wilson; Genewich and O'Neil.

Second game:
Philadelphia .. .. 021010000—4 8 1
Boston .. .. 000002000—2 7 2

Knight and Wendell; Graham and Gibson.

BILLY EVANS IN RUMOUR.

BALTIMORE, Md., Sept. 12 — Manager Jack Dunn of the Baltimore Orioles, questioned regarding a report that four International League Clubs had combined to offer the league presidency to Billy Evans American League umpire, said he had "heard nothing of a proposed switch in the presidency of this league."

AN ARGO STAR.

"Chuck" Reaves, Argo half-line star of last season, is in the game once more this year.

FRENCH TENNIS PAIR FADED IN DOUBLES ROUND

Williams and Richards Vanquished Borotra and Lacoste Yesterday.

INVADERS WEARY.

Faced Fresh American Combination in Davis Cup Match.

PHILADELPHIA, September 12. —Canadian Press. — United States' supremacy in the realm of international tennis is secure for another year.

The defenders clinched their hold on the Davis Cup, emblem of this supremacy, yesterday, when R. Morris Williams, captain of the United States' forces, teamed with the young New Yorker, Vincent Richards, to give France's gallant challengers, Jean Borotra and Rene Lacoste, their third straight and decisive defeat in the challenge round series.

Before a gallery of 8,000 fans at the Germantown Cricket Club, the United States pair, a new doubles combination in cup play, turned back the Frenchmen in straight sets,6-4, 6-4, 6-3, in a match that was one-sided in spite of the apparent closeness ot the scores.

Coupled with the singles triumphs Thursday of William T. Tilden over Borotra and William M. Johnston against Lacoste, it gave the defenders the three victories necessary to decide possession of the cup. The reing two singles matches Saturday with Tilden facing Lacoste and Johnston opposing Borotra, will be played as scheduled, but their outcome will have no effect on the championship.

Yesterday's triumph assured the United States her sixth successive seaso of Davis Cup supremacy. It was the ninth victory she has scored in twenty international tournaments, for the famous trophy since 1900.

France's plucky pair faced fresh oppositiion to-day in Williams and Richards and together they found it more difficult to solve than that which they encountered separately Thursday in the singles. The effect of these bitterly fought opening battles left its mark on the two invaders for neither was at his best except for occasional flashes, and they were beaten back in little more than an hour's play.

Against the superior team-work and steadiness of the American pair, Lacoste and Borotra fought a losing battle from the the start to finish. Richards and Williams broke through Borotra's service in the first game of the opening set and were never headed after that. They had to check several spectacular rallies by their foes, notably in the second set, when Borotra and Lacoste pulled up to four-five after trailing at 1-5, but the end was in sight. It came finally in the ninth game of the third set when Borotra's delivery again was broken through for the deciding points.

'BIG SIX' FIGHTS GRIM STRUGGLE

Peerless Matty Reported in Grave Condition From Relapse.

SARANAC, N. Y., September 12. —Christy Mathewson's condition is serious—how serious those in a position to know avoided revealing—but at any rate he has suffered a rather severe set back in his fight against his old enemy, tuberculosis. The once famous pitcher of the New York Giants is under opiates.

He was resting easily and was sleeping yesterday, according to Mrs. Mathewson.

From other sources came the information that Mathewson's condition is graver that admitted; that he will be unable to leave his bed for six months; that if he survives the month of September he is expected to live another year.

Being Closely Watched.

Dr. Edward N. Packard, Mathewson's physician, denied that the president and part owner of the Boston National League Club was any different than he had been for some time.

He admitted, however, that Mathewson was unable to leave his bed and that for several days he had been suffering from an attack of fever.

"There is no immediate danger," Dr. Packard said, "but he is being closely watched until the fever subsides. There has been no grave change in his condition."

Mrs. Mathewson preferred not to discuss her husband's condition for publication. She had been doing every thing possible for her husband's comfort.

Growing Weaker.

The prevailing opinion at Saranac Lake is that while Mathewson is perceptibly weaker to-day he has weathered the present attack—that the crisis is past.

WON IRISH GOLF TITLE.

PORT RUSH, Ireland, Sept. 12. —The Irish amateur golf championship yesterday was captured by Scotchman, Thomas A. Torrance, who defeated the Ulsterman, Major Charles Hezlet, by four up and three to play. Both players were members of last year's British Walker Cup team.

Due to the establishment of numerous game refuges in Pennsylvania, game is on the increase there in spite of the increase in the number of hunters.

ALL READY FOR LACROSSE GAME

Bradford Stronger For Contest at Norwood—Expect Big Crowd at Home.

RETURN WEDNESDAY.

TORONTO, Sept. 12 (Canadian Press).—"Bradford are strengthening up for their game at Norwood on Monday against the Havelock-Norwood combines and intend trotting out Leheay and "Buck" Evans. In addition, Jobb of Orillia, who has played a few games thus far on the defence, may also be on the job down. Asc a curtain raiser for the return engagement on Wednesday at Bradford, the Bradford and Orillia Juveniles will stage an exhibition game at 2 o'clock to keep the early arrivals in good humor awaiting the commencement of the big Intermediate fixture, which is the talk of the north country and which, from a drawing card standpoint, promises to send by the boards all previous attendance records at lacrosse games in that section of the country. Bradford can expect a hard tussle with the team from "down east" which recently went into Wallaceburg and downed the team that ran second in the championship race last year and which this season is stronger than ever.

BRADFORD PLAY AT NORWOOD MONDAY

Semi-final Intermediate Lacrosse Game Starts at 3.15.

NORWOOD, Sept. 12.—A game in the Intermediate semi-finals will be played on Monday, September 14, at 3.15 p.m., between Bradford and Norwood-Havelock teams on the Norwood Exhibition Grounds.

The Bradford team is rated as the best in the Toronto district, having defeated Brampton, last year's Intermediate champions, and have also put the fast Weston team out of the running. This will be their first appearance in Eastern Ontario, and will be well worth seeing.

The Norwood-Havelock Intermediates recently defeated Wallaceburg, last year's finalists, and will place their strongest line-up of the season in the field.

The game will be handled by Len Smith of Toronto, an official referee of the O.A.L.A., and is called for 3.15 sharp.

A number of the villagers attended the Belmont Rural School Fair held in Havelock on Friday of last week.

Friends of Mrs. J. F. Elliott, who was hurt in an accident about a month ago at Stoney Lake, will be pleased to know that she is improving.

Mr. Bruce of Toronto is in this district looking after some thirty boys from the Barnardo Home, Toronto, and the Marchmont Home, Belleville.

BARNES UP FIVE.

British Champion in Great Form Against MacFarlane.

PHILADELPHIA, Sept. 12.—Jim Barnes, British Open champion, amassed a lead of five holes over Willie MacFarlane, United States titleholder, in the first 18-holes of the unofficial world's championship match on Friday at the Philmont Country Club.

Barnes has seldom played better golf in any local experience than he did against MacFarlane. His drives were remarkably long and straight and his approaching was splendid. The putting of both players suffered considerably by reason of the newly planted greens which wre slow and uneven.

Barnes' stroke score for the round was 72, compared with a par of 70, and MacFarlane's 77.

The second 18 holes will be played today.

TENNIS NOTES.

The Peterborough Tennis Club had a very enjoyable corn roast and dance at Chemong last Wednesday night. The attendance was large and the program all that could be desired. A short concert by local talent was an added attraction.

Tournament Notes.

The local tournament is now down to the semifinals and all games will now be played on a schedule drawn by the committee. Players will be notified in good time. The program for Sturdaa is as follows:

1.30—Langley and Mrs. Langley vs. Scott and Miss Mackenzie.

2.00—Jackson and Mrs. Moore vs. Webber and Mrs. Cruthers.

3.30—Scott and Bowness vs. Webber and H. Scott.

Jackson vs. Sills.

The public is invited to these matches and will be made welcome

Senators 5, Boston 4.

WASHINGTON, Sept. 11—(Canadian Press). — Boston twice tied the count with the Senators to-day with two run rallies, the second time in the ninth inning, only to lose 5 to 4, when Fuhr, who took the mound after the eighth, permitted the bases to become loaded, and then passed Bluege, forcing Goslin home with the winning run. This victory merely enabled Washington to maintain its seven-game hold on the American League's top round as Philadelphia also won. Score:

Boston ..... 000 002 002—4 11 1
Washington .. 100 010 210—5 13 0

Ehmke, Fuhr and Picinich; Johnson and Ruel.

NO EXCUSES BY MACK FOR FALL

Fate and 'Breaks' Stopped Athletics When But One Club to Beat.

PHILADELPHIA, Sept. 12. — Fate and the "breaks," in Connie Mack's opinion, have shattered his dream of piloting the Athletics this year back to the high places of base ball and pennant glory that has been beyond his reach for more than a decade.

These two factors, he thinks, stepped in without warning to drop the Athletics from the heights to an almost hopeless position in the rear in three weeks.

Mack does not repeat the familiar refrain of the loser — "Wait until next year!"

This was our best chance," he says.. I figured this as our year all along. We had only one team to beat, but we couldn't do it. Next year we will have four or five to contend with. Chicago, New York and Detroit all will be in the thick of the fight in 1926. My club will be strong again, I hope, but it has lost its biggest opportunity.

"I though we were on the high tide until things suddenly turned against us in the West. Our defense, particularly around the infield, faltered a bit and our pitching slumped. These may seem the real causes of our disastrous losing streak, but you know the breaks went against us day after day Where we had been hitting in the pinch, we knocked into double plays, once into even a triple play. We lost three straight games to St. Louis by one run at the start of our losing stretch and dropped the last two to Washington or Labor Day by the same margin. It just seemed that fate was against us.

"We had our full strength on the field all this time, too, so there are no alibis on this score. We had our handicaps, injuries and disappointments earlier in the season, but we surmounted them and kept around the top. Perhaps, with our full strength earlier we would have done even better, but that is only a guess."

But Mack is not through.. Where a dozen years of disapointments might have discouraged the stoutest heart, it has only imbued him with the determination to carry on until triumph finally perches again on his banner.

PROTECT WILLS.

New Agreement For Fight Ordered to be Drawn.

NEW YORK, Sept. 11 (Canadian Press). — A new agreement for a heavyweight championship fight next year between Jack Dempsey and Harry Wills was ordered by the New York Boxing Commission Friday, after the negro challenger and his manager, Paddy Mullins, had rejected the original document signed by Jack Kearns and Promoter Tex Rickard. Wills and his pilot contended that the challenger was not protected.

A straightforward set of articles leaving "no loopholes for Dempsey" was the ultimatum of Mullins. The new articles will be presented to the negro's manager next week.

CLERKS WIN FIRST OF FINAL SERIES

Defeated Mill "B" Team 7-3 in Fast Game of Softball.

CAMPBELLFORD, Sept. 12—The Clerks took the first game of the finals in the Campbellford Softball League by 7 run to 3, defeating the fast travelling Mill B team yesterday afternroon.

The game was keenly contested from start to finish, but the Clerks went into the game fighting to win, and their attack was so steady and consistent that the morale of the hitherto smooth-working Mill team was broken, and the result was a victory for the Clerks.

Of special mention was the work of Ingram, of the Clerks, who repeatedly caught long hard drives that would have meant sure runs for the Mill team.

The second game will be played Monday, Sept. 14th, at 5.30 p.m.

Line-up:

Mill B— McNaughton, p.; Bennett, c.; Blakely, 1b.; Welsh, 2b.; Ingram, 3b.; Storie and Reeve, s.s.; Relf, l.f.; Smith, c.f.; Bell, r.f.

Clerks— Bussey, p.; McCulloch, c.; Denike, 1b.; Parsons, 2b.; Gay, 3b.; Hunter and Atkinson, s.s.; Ingram, l.f.; Young, c.f.; Blake, r.f.

Score by innings:

Mill B.. .. ..000 010 020—3
Clerks .. ..101 201 11x—7

Umpires—Daniel, DeCarrol and Dunk.

DRAW FOR FINAL GAME IN O.B.A.A.

Deloro Meets Brockville, the Winner Going to Finals—Royals Replay Ottawa.

MEET AT KINGSTON.

TORONTO, September 12. — Canadian Press. — Six players and a team were suspended by the Ontario Amateur Baseball Association at its special meeting last night for competing in a cash prize tournament held at Tillsonburg.

The Midget game of Peterboro-Ottawa was ordered to be re-played at Kingston.

The following draw was arranged for the balance of the O.B.A.A. season:

Senior: Kingston to meet Toronto winners, Niagara Falls playing London.

Winners of the above to meet in the semi-finals, Copper Cliff getting bye.

Intermediate: Brockville plays Deloro, winners of this game going to the finals. Goodyear playing Owen Sound; Huntsville to meet Owen Sound, if they are winners, or Goodyear, if winners, to play winners of Bridgeburg-Ingersoll round.

Junior: Winner of Belleville-McCormicks to meet Tigers in semi-finals; Capreol a bye in finals.

Juvenile: Winner Oshawa-McCormicks to play Guelph in the finals.

Midget: Peterboro-Ottawa winner to play Guelph-Moss Park in finals.

Bantam: Elizabeth are playing finals with Guelph.

ATHLETIC EVENTS FOR EXHIBITION

Good List of Aspiring Track Performers to Shoot at.

COMPETITION SURE.

Wednesday afternoon is the big Athletic Day at the Exhibition Grounds and the entries are coming in steadily for the various events. There will be good competition for the various trophies, namely, the Peck, Huycke, Eastwood and Howden Trophies. The competition in these events will be very keen. There will be a special half-mile race, for which a special prize is being donated.

Entry blanks have been distributed to all of the seven public and separate schools of the city, and each school boy and girl is invited to secure an entry blank and enter in some event.

Events for boys are as follows:

Balloon race—10 years and under.
50 Yards dash—12 years and under.
50 Yards dash—15 years and under.
Half-mile relay, 4 boys, public and separate school teams.

A fine cup which is now held by the Central School, whose team has won the relay for the two years, will be competed for in addition to individual prizes. Central School has a habit of winning this event, but other teams are determined to give them an argument this year.

Events for the girls are as follows:

25 Yards dash—10 years and under.
50 Yards dash—12 years and under.
Potato race—14 years and under.
Nail-driving contest — 6 girls on team.

The nail-driving contest is open to six girls representing any school. More than one team may enter from any one school.

The entries close at the Y.M.C.A. Monday night. Entries may be made direct to the Association or through the school principal.

The prizes for the events will be on display in Cressman's window.

OLD COUNTRY CRICKET

LONDON, Sept 12. — (Canadian Press Cable) —In one of the closing cricket features of the season an eleven representting the South of England defeated a North of England eleven by 96 runs.

The South of England scored 227 (Russell 64) and 194 (Russel retired hurt after having made 57 runs.

The North of England scored 215 (Hallows 132) and 110.

FARMER RUN DOWN.

Thomas Giles, of Mono, Was Instantly Killed When Hit By Car.

ORANGEVILLE, Sept. 12.—(Canadian Press).—Thomas Giles, Mono Township farmer, was killed instantly last night when run down by a large touring car driven by Arthur White, of Shelbourne.

York City is equal to the combined salaries of the Governors of Wisconsin, Virginia, Texas, Florida and Kansas.

A Car Unequaled In Looks, Price and Results

Consider the Chrysler Four from any standpoint—of design, of craftsmanship and of performance—and you readily find the reason for the sweeping public demand for it.

Put the Chrysler Four through its paces. Drive it in the thickest of traffic and you will be delighted by its lightning-like, effortless acceleration. Chrysler hydraulic four-wheel brakes, now first offered on a car of this price at slight extra cost, complete the feeling of utmost safety and ease of handling.

Take the open road. Step the Chrysler Four up to your speed and keep it there. You discover a tremendous energy and stamina, co[illegible] with extreme quietness of performance and marked absence of vibration.

You will find that the Chrysler Four gives and does what no other car at its price can equal in power, speed, fuel mileage, acceleration, smoothness, ease of riding and handling.

All this is the result of a new application to proven four-cylinder principles of the same scientific engineering, and the same precision of manufacture with the same prodigal use of fine alloy steels, so characteristic of its companion car, the Chrysler Six.

Come in—we are eager to have you get acquainted with this most remarkable value in the industry.

CHRYLSER FOUR—Touring Car, $1430; Club Coupe, $1625; Coach $1675; Sedan, $1760. Hydraulic four-wheel brakes $75 additional. All prices delivered in Peterborough, and include spare tire and cover, front and rear bumpers.

Bodies by Fisher on all Chrysler enclosed models. All models equipped with balloon tires. We are pleased to extend the convenience of time-payments. Ask about Chrysler's attractive plan. Chrysler dealers and superior Chrysler service everywhere.

GILLESPIE GARAGE
Phone 950 - 378 Aylmer Street

CHRYSLER FOUR

Capitol Entertainment

BUY A SCRIP BOOK—THEY ARE CONVENIENT AND SAVE YOU MONEY 10 Book 8.5 Book 4.50

MONDAY — TUESDAY — WEDNESDAY

The Laughing Hit of the Season!

With

BETTY (Peter Pan) BRONSON

"ARE PARENTS PEOPLE?"

a Paramount Picture

with ADOLPHE MENJOU BETTY BRONSON FLORENCE VIDOR

Are Fathers Flirts? Are Mothers Merrymakers? Are Divorcees Dynamite?

ADDED ATTRACTIONS

Carter De Haven in "HOT SHEIKS"

BRI-CAN NEWS REVIEW

Capitol Entertainment

Last time Today

CECIL B. DE MILLES Mighty Spectacle

"The TEN COMMANDMENTS"

a Paramount Picture

GOLF NEWS

The following was the score in the golf game played between visiting lady players from Orillia and the Peterboro ladies, yesterday, at the Peterboro Golf and Country Club. The visitors won, 3 up.

Peterboro. Orillia.

Mrs. Grant 1, vs. Mrs. Thompson 0

Mrs. D. Lawrie 0, vs. Mrs. Gilchrist 1.

Miss M. Rush 0, vs. Miss Armstrong 1.

Mrs. C. G. Graham 0, Mrs. Evans 1.

Miss Mackenzie 1, vs. Miss Downey 0.

Miss M. Hatton 0, vs. Miss Tudhope 1.

Miss F. Scott 1, vs. Miss Farewell 1.

Mrs. B. D. Hall 0, vs. Miss Ardagh 1.

Miss E. Anderson 0, vs. Mrs. McPherson 1.

Mrs. C. E. Suckling 1, vs. Mrs. Kennedy 0.

Peterboro 4; Orillia 7.

MEET POSTPONED.

Exhibition Track and Field Contests Will Be Held Next Saturday.

TORONTO, Sept. 12.—(Canadian Perss).—Postponement until September 19 of the exhibition track and field meet scheduled for this afternoon was announced to-day owing to the wet condition of the track.

MRS. MALLORY WON.

Defeated Mrs. Jessup in Final Round of Tennis Tourney.

PHILADELPHIA, Sept. 12—(Canadian Press).—Mrs. Molla Mallory, New York to-day won the Middle States lawn tennis championship for women by defeating Mrs. Marion Zinderstein Jessup, Wilmington, Del., in the final round, 6-3, 4-6, 6-2.

MICHAEL BROADWAY, with the Originals' brand new revue, "Thumbs Up," at the Grand, Monday and Tuesday, September 14th and 15th.

TAXI SERVICE

DAY OR NIGHT

P. J. ALLEN

PHONE 1000

OLD COUNTRY SOCCER

LONDON, Sept. 12.—(Canadian Press).—Results of games played in the Old Country this afternoon:

Scottish League—First Division.

Aberdeen 3, Rangers 1.
Celtic 6, Cowdenbeath 1.
Dundee 2, Hamilton Acad. 2.
Hearts 7, Clydebank 0.
Kilmarnock 2, Morton 0.
Motherwell 2, Hibernians 1.
Partick Thistle 2, Falkirk 3.
Raith Rovers 2, Airdrieonians 1.
St. Johnstone 0, Dundee United 1.
St. Mirren 3, Queen's Park 1.

Second Division.

Albion Rovers 2, East Fife 0.
Alloa 2, Nithsdale Wanderers 4.
Arbroath 5, Queen of South 2.
Armadale 4, King's Park 1.
Broxburn United 1, Clyde 1.
Dumbarton 0, Arthurlie 0.
Dunfermline Ath. 4, Bathgate 0.
East Stirlingshire 0, Bo'ness 2.
Stenhousemuir 5, Ayr United 0.
Third Lanark 4, St. Bernards 2

English League—First Division.

Arsenal 1, Liverpool 1.
Aston Villa 2, Newcastle U. 2.
Blackburn R. 1, West. Brom. A. 2.
Bury 2, Birmingham 1.
Everton 1, Tottenham Hotspur 1.
Huddersfield T. 1, Cardiff C. 1.
Leicester City 1, Leeds United 3.
Manchester C. 1, Manchester U. 1.
Notts County 3, Bolton Wan. 0.
Sunderland 6, Sheffield United 1.
West Ham United 2, Burnley 0.

Second Division.

Blackpool 1, Derby County 2.
Chelsea 3, Barnsley 2.
Clapton Orient 2, Stockport C. 1.
Darlington 1, Bradford City 3.
Hull City 3, Port Vale 0.
Oldham A. 4, Fulham 0.
Wednesday 5, Preston N.-E. 1.
Southampton 2, Notts F. 0.
Stoke City 0, South Shields 1.
Swansea T. 4, Middlesboro 0.
Wolverhampton 4, Portsmouth 1.

Third Division—Southern.

Bournemouth 1, Reading 1.
Brentford 1, Brighton and H. 6.
Bristol City 1, Northampton 1.
Charlton A. 1, Exeter City 0.
Crystal Palace 0, Aberdare A. 1.
Gillingham 0, Swindon Town 1.
Merthyr Town 2, Bristol R. 3.
Newport C. 4, Queen's Park R. 1.
Plymouth A. 2, Millwall 0.
South-End U. 0, Norwich City 1.
Watford 2, Luton Town 0.

Third Division—Northern.

Ashington 2, Crewe A. 0.
Barrow 3, Lincoln City 0.
Bradford 3, Accrington S. 0.
Chesterfield 2, Durham City 0.
Coventry City 4, Doncaster R. 0.
Grimsby Town 1, Halifax Town 0.
Nelson vs. Southport, missing.
Tranmere Rovers 3, Rochdale 5.
Wallsall 1, Hartlepool United 2.
Wigan B. 3, New Brighton 1.
Wrexham 2, Rotherham United 2.

RETAIN A.A.U. RANCH IN OTTAWA VALLEY

Suggested Division of Territory Between Ontario and Quebec Abandoned.

TORONTO, Sept. 12.—(Canadian Press).—A resolution allowing the Ottawa Valley branch to continue in office on the payment of correct fees by March 1 next and the repayment of back fees was passed at the closing session of the Amateur Athletic Union of Canada held here to-day. A suggestion was put forth that this territory be divided between the Ontario and Quebec braches, but was abandoned.

The Crow's Nest Pass territory was all located definitely between the British Columbia and Alberta branches, and the case of John Ing was referred to the Alberta branch, there being doubt as to his amateur standing.

The committee revising the constitution will take up the suggestion of the Canadian Amateur Hockey Association for a uniform fee and method of registration of athletes.

ARE YOU?

OF COURSE YOU ARE GOING TO HEAR AL. SWEET AND HIS CHICAGO SINGING BAND AT THE PETERBOROUGH EXHIBITION, SEPTEMBER 15-19.

12464-1867

Room For an Argument Here

A gentleman who noted the story in The Examiner about the freak pig born recently on a farm in Norwood has some ideas on the subject which are rather interesting. He goes to the Bible for a reference:

Jacob, who, it will be remembered had various adventures in life during Biblical days, the chief of which had to do with a dream of a ladder ascending into heaven, and the fact that he served fourteen years to gain the lady of his heart, was fain to go to his own country. Approaching his father-in-law, Laban, he made a bargain with him regarding the separation of his flocks from the cattle and sheep of the older man, saying that he would take the speckled and spotted from among the flocks for himself.

But Laban, who apaprently was of a crafty turn of mind and willing to better himself at the expense of others, removed these beasts from the flock and gave them to his own sons. Jacob, being forced to fend for himself, set upon the following expedient, as voiced in the archaic words of the Old Testament:

"And Jacob took him rods of green poplar, and of the hazel and chestnut tree; and pilled white strakes in them, and made the white appear which was in the rods.

"And he set the rods which he had pilled before the flocks in the gutters in the watering troughs when the flocks came to drink, that they should conceive when they came to drink.

"And the flocks conceived before the rods, and borught forth cattle ringstraked, speckled and spotted."

Of course, after that, Jacob had his share of the cattle, and so circumvented his dishonest father-in-law, Laban.

The parallel between the two cases is this: Might it be possible that the mother of the little freak pig has been taking active interest in the vivid circus posters which are lavishly displayed about the country in the summer months. Perhaps the pig pen in which she makes her home or the barn yard may have pictures of elephants posted up? Of course, the little freak had some of the characteristics of a cow also, but a sensitive mind could incorporate more than one impression, if it happened to have become interested in the features of the animals about it or those pictures in its neighborhood. Or was it simply a manifestation of an ambitious turn of mind on the part of the parent, who may have become tired of the ordinary little piglet and decided to have somethigng decidedly different from the ordinary run.

Anyway, the subject opens up a considerable field for discussion.

Black Patent Popular in Women's Shoes

NEW YORK, Sept. 1. — (United Press).—It is said that the Frenchwoman can always be distinguished from women of other nationalities by her tricky footgear. Let her look to her laurels. American women are realizing the importance shoes and hosiery play in one's make up. They have better feet and ankles than most women of other nations and they are determined to make the most of them. They are getting away from eccentric shoe styles favoring less conspicious models where color harmonizes with the frock and lines harmonize with the shapliness of the foot.

Medium vamps rule in the United States. The American woman has found that she can't wear the short French vamp becomingly. One-strap effects and pumps are preferred to ornate strap models. Heels are neither extremely high nor are they low. The shoe extends well up over the foot, thus preventing the flesh from bulging at the instep.

Black patent and black satin will both be popular this Fall. All shades of brown in both suede and kid will be prominent. Owing to the demand for velvet costumes for Fall, it is surmised that velvet shoes will be worn to some extent with the dressy type of costume. Gunmetal satin is a new shade featured for Fall. Blond satin will continue its popularity according to shoe experts.

Pastel shades of doeskin such as yellow, dull blue and green are now being worn with simple summer frocks at the resorts. These models have a single strap and a side buckle. White kid shoes are also favorites at the resorts. Their heels are medium and they have the single ankle strap. Either white hose or delicate nude or lavender tones may be worn with the shoe.

Satin shoes matching the frock are chosen for the informal dance. One also sees metal brocades and blond satin occasionally.

THOMASBURG NEWS

THOMASBURG, Sept. 11.—Mrs. Sarah Clair visited Mrs. M. Embry on Tuesday.

Miss Louisa Calbery spent the week-end at her home here, also the holiday.

Mr. and Mrs. F. Yates, of Scarboro Beach, are visiting Mr. and Mrs. W. H. Kerr.

Mr. J. Badgely, from Belleville, visited at Mr. E. Good's home on Sunday.

Mrs. Edward Way has been very ill.

Mr. and Mrs. C. Carelton and Misses Mary Howe and Florence Maynes attended Toronto fair for a few days.

Miss Bessie Allen, of Marlbank, spent the week-end at Mr. W. L. Ketcheson's cottage at Stoco Lake.

Mrs. Clark, Sr., is visiting her son, Mr. J. Clark.

Mr. B. Donnolly, of Tweed, visited the Sunday school on Sunday.

Miss Mary Robinson was a Sunday visitor of Mr. and Mrs. H. Mulvey.

Mrs. W. Harrison spent Thursday and Friday at Mr. George Palmateer's home at Lodgeroom.

Miss Bessie English underwent an operation on Saturday.

Mrs. E. Grills was the guest of Miss Mildred Harrison on Friday afternoon.

Miss F. Pounder spent the week-end in Belleville.

Mrs. Wm. Adams called on Mrs. W. H. Kerr on Friday.

Miss Mary Way, R.N., of Kingston General Hospital, is attending her mother, who has been very ill.

Mr. Gean Shaw, of Oshawa, spent the holiday with his parents here.

Mr. and Mrs. Windover and daughter, of Napanee, and Mr. and Mrs. T. Fennell, of Norwood, were Sunday visitors at Mr. C. S. Fennell's home.

BETHANY NEWS

BETHANY, Sept. 11.—Messrs. Tom Staples and Bruce Ryley motored to Toronto on Monday morning to attend the exhibition.

Mr. and Mrs. F. W. Reynolds motored to Janetville on Monday to visit friends.

Mr. and Mrs. Dave Greenlaw returned on Monday after a few days in Toronto attending the exhibition.

Mrs. George Smith and sons, Talmage and Wilbert, of Peterboro', spent the week-end holiday with Mr. and Mrs. Geo. Dainard.

Miss Ruby Holbert, of Thomasburg, is the guest of Rev. and Mrs. A. Poulter at the parsonage.

Mr. and Mrs. Joe Johnston, Mr. and Mrs. Melville Johnston and Mr. James Johnston, all of Springville, motored to the village on Tuesday and visited a number of their friends.

Mr. James Paul, of Cavan, called upon his niece, Mrs. Archie Whitesides, on Tuesday.

Among those from Millbrook to attend the committee meeting in preparation for the Conservative Rally on Monday evening were Mr. and Mrs. J. A. Vance, Mrs. James Paul and Mrs. J. R. Eakins.

Miss Betty Galloway, who has been visiting her grandmother, Mrs. W. H. McCartney for the past six weeks, left on Wednesday morning for her home in Alameda, Sask. Miss Galloway expects to make a short visit with Toronto friends.

Mr. and Mrs. Wellington Card and Mr. S. Jemison motored to Peterboro' Wednesday afternoon.

Mr. and Mrs. Donald Lowes were visitors to Toronto exhibition the first of the week.

Rev. Poulter, wife and children were visitors to Lindsay Wednesday afternoon.

Mr. Robt. Thorndyke, of Peterboro', is visiting friends in the village.

Mr. Richard Cairns left on Wednesday evening for Belfast, Ireland. He expects to sail on the Metagama from Montreal.

Mr. John Porteous has returned home from the General Hospital, Toronto, after a period of six weeks' illness. His many friends are glad to have him back looking so well.

NEWS FROM MARMORA.

MARMORA, Sept. 11. — Misses Holmes and Quinn, of Picton, are visiting Mr. Ross Hunter.

Mr. and Mrs. J. Hemphill and family returned home on Monday from their holidays.

Mr. and Mrs. Edward McGarvey returned to Toronto on Monday.

Mr. W. Linton is holidaying at his home.

The union of street railway employees in Mobile, Ala., has appealed to the public, through advertisements in the newspapers, asking that the practice of automobilists of picking up people waiting for street cars be discouraged. The appeal of the men is based on the ground that such practive may eventually deprive them of their jobs, as it reduced the income of the railway and in consequence leads to a reduction in car service.

OFFICERS OF FORESTERS

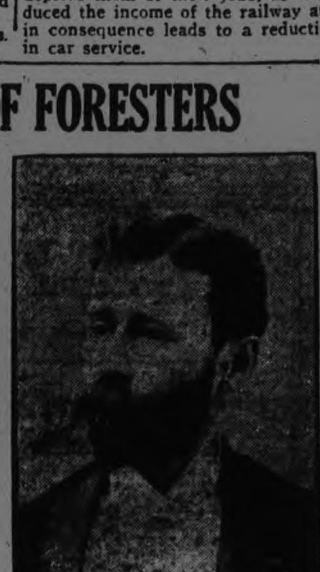

W. H. Hunter, K.C. (left), Toronto, who was recently elected Supreme Chief Ranger of the Supreme Court of the Independent Order of Foresters, and Victor Morin (Mon-treal), Past Supreme Chief Ranger.

SLATTERY COULDN'T BEAT BERLENBACH

Light Heavyweight Champ Was Awarded Technical Knockout in Eleventh.

NEW YORK, Sept. 12 (Canadian Press).—The world's light heavyweight championship which has perched atop five heads in the last five years, withstood the challenge of the youthful Jimmy Slattery of Buffalo, under the sturdy defence of Paul Berlenbach, the rugged title holder, of Astoria, N.Y., before a throng of 35,000 at the New York American League Baseball park last night.

The stout-hearted Irish boy from Buffalo went down in the eleventh round of a fifteen round battle under the terrific punches of the champion, after gamely fighting back under a gruelling, relentless attack which floored him six times before Referee Patsy Haley stepped between the fighters and awarded Berlenbach a technical knockout. Slattery, fighting the first fifteen round bout of his career, sagged to the floor under a terrific left at the start of the eleventh. Berlenbach left the ring with liberal applause, but it was nothing to the long ovation for Slattery who, weighing only 161 1-2 to the champion's 172, had measured up to the expectations of the fistic throng.

THEATRES

AT THE CAPITOL

PERFECT CAST IN "PARENTS PEOPLE?"

New Domestic Comedy Features Menjou, Betty Bronson, Florence Vidor.

A picture claimed by youth!

It is "Are Parents People?" which Malcolm St. Clair directed for Paramount. Almost everyone connected with the picture is young. St. Clair himself is but twenty-seven years old and is the youngest director on the Paramount lot.

In the cast the balance is decidedly in favor of players who have not reached life's half-way mark. Betty Bronson is a vivacious little being of but seventeen years. Florence Vidor, although she portrays the role of Betty's mother, is, in every sense of the word, a young woman. Adolphe Menjou, who is seen as Betty's father, was forced to age himself by make-up so he could look the father. Lawrence Gray, Paramount's newest screen discovery, appears as though he has just graduated from college.

There is not a gray-haired or a melancholy visaged person in the company. The spirit of youth reigns on the set with absolute supremacy.

Menjou, Betty and Miss Vidor are featured in the leading roles of the production, which comes to the Capitol Theatre next Monday. The story is an adaptation by Frances Agnew of Alice Duer Miller's Saturday Evening Post serial. Others in the cast are Emily Fitzroy, Andre de Beranger, Mary Beth Milford and William Courtwright.

AT THE ROYAL.

"LADY ROBIN HOOD" COMING.

"Lady Robinhood," Evelyn Brent's latest starring vehicle, will prove something of a surprise to her many ardent admirers when it is shown here; but it will be anything but a disappointment, if the enconiums of motion picture critics who have seen the production can be taken as a critierion. The story departs entirely from the paths of crook types, which have lately provided Miss Brent with most of her parts; but of melodramas, of color, and of thrills there is plenty, as well as a wealth of old world romance which centres around the girlish leader of a band of Patriots in the Pyranese, the kidnapping of a wealthy young American from his yacht, and the eventual overthrow of a corrupt local Alcalde, or ruler, who has been flagrantly oppressing the people. Miss Brent is superb in her delineation of "Lady Robinhood," who proves a kind of Spanish Joan of Arc, and she is given excellent support. The picture comes to the Royal Theatre on Monday for its initial local exhibition. Clifford Howard and Burke Jenkins, who wrote the original story, are to be congratulated on the originality and brilliance of the plot, and the direction given Miss Brent is at all times excellent.

"OH DOCTOR" CLOSES TO-NIGHT.

One of the cleverest farce comedies to play Peterborough lately is now being screened at the Royal, to-night being the last showing. Reginald Denny, in Oh Doctor, from the Saturday Evening Post story by Harry Leon Wilson. Everyone who enjoys clever comedy should not miss it to-night.

"STRONGHEART" THURSDAY IN JACK LONDON STORY.

"Strongheart," greatest of dogs, in the greatest dog role that was ever written.

That in itself is enough to recommend "White Fang," which will be seen for the first time locally at the Royal Theatre on Thursday, when it begins a three-day run. But there is more to be said than just that. For "White Fang" has been reproduced in gorgeous breath-taking scenery, with all the panorama of the eternal snows behind it, and with its ripping, slashing, dripping drama as intact as when London penned it. No picture of recent memory has been made from a great novel which catches the spirit and atmosphere of the book as faithfully and reproduces it with a power as this. It is something in the nature of a triumph for Jane Murfin, the adaptor, and Lawrence Trimble, the director; and to the program of its distribu- Ruth Dwyer and Mathew Betz, who tors, F. B. O. Theodore von Eltz, play important roles, stand out finely, but only after the great "Strongheart" has done his four-footed stuff. Here is the one original canine Thespian; and how that dog can "troop!"

AT THE GRAND

ORIGINALS IN "THUMBS UP"

The usual enthusiasm displayed here over the forthcoming engagement of the popular Originals has already broken forth by the announcement that they, "The Boys," will appear at the Grand Opera House on Monday and Tuesday, Sept. 14 and 15, in their smashing new revue, "Thumbs Up." All the stars of the Company, including Gene Pearson; Bob Anderson; (Jimmie Goode (Back again after a year's absence); Alan Murray; Jerby Brayford; Bertram Langley Thomas Dunn; Lionel Broadway; Percy Campbell (the latter appearing on stage this season for the first time since the old days in France) have exceptional opportunity for the display of their individual talents. The great number of new skits and dances, song hits, concerted and character numbers, as well as the incomparable quartette, make the entire show move with lightning like rapidity. Everything is new and most of the biggest hits were secured in London by members of the Company, while Alan Murray and the Company's competent director, Leonard Young, have again shown their hand in the production of a 100 per cent. entertainment.

Elaborate costumes, correct lighting arrangements, mirth provoking skits and a thousand good things thrown in for good measure in "Thumbs Up." Gene Pearson is singing the waltz song from "Romeo and Juliet' 'among his repertoire of gorgeous numbers. Gene's marvellous soprano voice is even better than before and the ovation accorded him everywhere this year has been phenomenal. Surprises and screams of laughter come to the audience with every appearance of Bob Anderson, his new Dame Number is a riot; Jimmie Goode's new and original line of Darkey comedy is knocking 'em off their seats—and this isn't a quarter of the entertainment that awaits you in "Thmubs Up" when you see it.

COMING TO THE GRAND.

H. Wilmot Young's novelty sensation is packing the houses everywhere, at St. John's, N.B., and Sherbrooke, Que. Hundreds were turned away at each performance. Mr. Young has the happy faculty of giving the people what they want. The Young-Adams Company are now recognized as the leaders of all travelling stock companies. Margie Adams is known as Canada's Bernhardt, and is conceded to be the best-dressed leading lady on tour. The engagement will be for six days and Saturday matinee, starting Thursday, September 17. The opening play will be "The Road to Ruin," with seven high-class vaudeville acts. Popular prices will prevail.

"WHITE CARGO."

"White Cargo," Earl Gordon's striking stage version of Ida Vera Simonton's book, "Hell's Playground," as produced at the Grand Opera House last evening, was not a pleasant thing because it dealt with life as it is on the West Coast of Africa, and the life as it is there, could not possibly be pleasant. But it was as vivid and impressive a dramatization as Peterboro playgoers have seen, a gripping, virile production that held the audience in a spell until the final curtain.

The author's note on the programme gave the keynote.

"It is an attempt," says Mr. Gordon, "to portray the struggle for development in a country which steadily defies the encroaching civilization. It is the reaction to an ever-shining sun which breeds inevitable rot — a rot which penetrates not only the vegetation and inanimate objects, but the minds and hearts of the white men who attempt to conquer it."

At the headquarters of a British rubber company in West Africa, the only white men are the company's agent, seven years in the country, disillusioned, cynical, eaten up by the damp rot, an outcast doctor driven out of England, because drink had brought about his downfall, a missionary, beginning to lose his courage and faith, in the face of the difficulty of trying to convert the natives, and one of the company's employees, broken by the country and awaiting the steamer that is to take him home. The action starts with the arrival of the boat, bringing with it Langford, the young Englishman, who comes to relieve the invalid Ashley.

Langford, young, clean cut, full of life, avows his intention of beating the "damp rot." "I'm white and I'm going to stay white," he declares confidently, while the cynical Witzel, the agent, profanely prophesies that before long he'll go the way of all the other white men on the coast, lose his grip and finally live with a negro woman—"Mammy Palaver"—to use the expression common in West Africa. Tondeleyo, a seductive half-breed girl, soon enters into the situation, and eventually Langford succumbs to her wiles, but complicates things by going further and marrying the dusky beauty, who soon tires of matrimonial chains and tries to escape by poisoning her English husband. Witzel comes to the rescue, and finally Langford is shipped home to save his life, "white cargo" as it were, while Witzel, cynical and irritable as ever, "carries on."

That is a bare outline of the story and does not begin to suggest the intensity of some of the scenes or the manner in which the very atmosphere of West Africa permeates the action. "White Cargo" never flags in interest, and few plays have been given here that contained more "punch."

Of the acting of the splendidly balanced company at the Grand last night, too much cannot be said. It was a wonderfully effective performance, unmarred by not a single weak spot anywhere in the cast. Earl D. Dwire's characterization of Witzel the Agent was perhaps the outstanding feature of the production. It was a part full of dramatic possibilities, and Mr. Dwire made every point tell, his work in the vividly impressive finale of this second act holding the audience spell-bound. Marshall Vincent's picture of the Doctor was never overdrawn, and under Mr. Vincent's deft handling, was one of the high lights of the performance. Isabelle Herbert, as the seductive Tondeleyo, had both the physical and histrionic requirements for the role, and her work was convincing and effective. Franklin George, as Langford, contributed a splendid performance of a difficult part. Milton Boyle scored as the missionary. Willard Dashiell's portrayal of the skipper was always effective, and other members of the cast were up to the high standard of those already mentioned.

"White Cargo" will doubtless be remembered by last night's audience after many other theatrical attractions have slipped from their memory.—F. D. C.

GRAND - TONIGHT

Francis Compton PRESENTS

"A Little BIT OF Fluff"

A SCREAMING COMEDY

A LAUGH A MINUTE A RIOT OF HILARITY

THE BEST LAUGH OF THE SEASON

POPULAR PRICES—50c, 75c, $1.00

GRAND OPERA HOUSE

MON., TUES., SEPT. 14-15

THE "STILL IN THE FRONT LINE"

ORIGINALS

In "Thumbs Up"

With Canada's Foremost Soldier Stars

GENE PEARSON

BOB ANDERSON

JIMMIE GOODE

and all the Old Favorites

SEATS NOW

Prices $1.50-$1.00-75c-50c-Plus Tax

An Entirely New Revue

GRAND OPERA HOUSE SEPT. 17-18-19-21-22-23

MATINEE SATURDAY. 6 DAYS OF JOLLITY

Young-Adams Stock Co.

H. WILMOT YOUNG. MARJIE ADAMS.

20—PEOPLE—20

OPENING PLAY

"THE ROAD TO RUIN"

7—BIG VAUDEVILLE ACTS—7

Change of Play and Vaudeville Each Night and Matinee.

Prices—Night 25-35-50c, Plus Tax. Bargain Matinee—Saturday, Adults 25c. Children 15c. Plus Tax.

SEATS NOW ON SALE.

MAKE A NOTE OF THIS!

ROYAL

—MONDAY—

"LADY ROBIN HOOD"

With Dynamitic

EVELYN BRENT

Drama as tumultuous as a Kansas Twister!

We've screened this one and we know its great. When you see it Monday you'll agree that we know good pictures when we see them!!

The Riddle Rider | Comedies—Novelties

Country Store Nite!

LAST TIME TO-NIGHT

Reginald Denny in "Oh, Doctor"

Royal Orchestra at every evening Performance.

LOCALS

DR. T. P. McCULLOUGH,

Eye, Ear, Nose and Throat Specialist, 106 Brock St. Phone 36W dtf

SEPTEMBER RECORDS

The new Brunswick September records are now on sale at Greene Music Store. 2d-62

THE IVEY GARDENS

We specialize in Decorations of all description. Charges reasonable. Give us a call. Corner of Wolsley and Dublin, or phone 1394W.
ot—65—1997

TEACHERS AND STUDENTS

A fund of music information is found in "Lure of Music." History and works of the great masters. Special price $1.00 at Greene Music Store. 2d-62

DO YOU NEED AN ACCOUNTANT?

If you want your books audited or adjusted; if not satisfied with your book-keeping system; if you want your income tax return prepared for this or other years, or want some dispute adjusted, H. K. Middleton 'Phone 1358, office 7 Charlotte St dtf

EDISON RECORDS

A splendid assortment of black label record will be sold on Saturday at 2 for 95c at Green Music Store. 2d-62

TAILORING

Suits made to order; your own material made up. Have your overcoat turned and save money. Cleaning, pressing and repairing. Godfrey, the Tailor. Phone 1591. 416 Water St. 3d-03-2312

W. McKEE BINGHAM

Tenor vocal instruction. Studio, Nordheimer Music Store, Toronto. Commencing Oct. 1st. 1d-62-2275

EDISON DISC RECORDS

A quantity of these slightly used will be sold on Saturday for 2 for 75c, at Greene Music Store. 2d-62

JOHN H. RENWICK

Organist and Choirmaster, George St. United Church, has resumed teaching Piano, Organ, Voice. Studio, 550 Aylmer St., phone 877F. 6d-66-2014

MEETING, COURT LANGTON.

A meeting of the members of Court Langton, C.O.F., will be held in the Foresters' Hall, George Street, Monday, September 14th, at 8 p.m.—Wm. Stevens, Secretary; G. Richardson, Chief Ranger. 2d-62-2024

GUNS.

Guns to Rent. Guns and Rifles Repaired. Millard's Bicycle Shop, 225 Hunter Street. 3d 63 2027

STUDIES HALF PRICE.

Musical teaching material, compositions and studies, on sale at half price. Greene Music Store. 2d-62

SONG AND DANCE NUMBERS

A new shipment of the latest song and dance numbers in sheet music at Greene Music Store. 2d-62

GARDENERS

(Amateur and Professional).

Eliminate waste and loss. Let us can your surplus garden produce for future sale. 'Phone 2291-M. — Provincial Health Foods, Canners of Fruits and Vegetables, Otonabee St. Wed-Sat

DR. McCLELLAND'S ACCOUNTS.

Anyone owing accounts to the late Dr. McClelland is requested to settle same with Mr. Jas. Chambers, 392 Water street. 2d-63-2339

WATER STREET BOWLING ALLEYS.

The Water street bowling alleys are now open for this season, after being thoroughly overhauled and renovated. League reservations are now being made and a good season's bowling is assured.
6d-8-10-12-15-17-19—1961.

NOTICE.

Mademoiselle Mathilde Masson, teacher of vocal and piano, is specializing in the teaching of music to young children, by means of the cultivation of ear training, the study of rhythm, harmony, memory training and piano playing.

Music is taught as a language—children are made familiar with single tones, groups of tones and chords. Folk songs are used for singing, the development of the time and rhythmic sense, and they also serve to arouse an interest in music, and a love for it. Piano lessons are taken conjointly with the class work when sufficient progress has been made to warrant it. Children's classes are now being resumed. Studio address, Conservatory of Music; telephone 355. 3d9 10 12 1972

REMEMBER.
ORIGINALS IN "THUMBS UP" MONDAY AND TUESDAY, 14TH AND 15TH.

Stoney Lake Navigation Co.

Steamers will leave Lakefield on arrival of the Morning and Noon Trains from Peterboro, and will leave the Lake to have Passengers arrive at Peterboro at 11.35 a.m. and 5.15 p.m.

For Excursion Rates, etc., appy 434 Park Street, Phone 548.

STONEY LAKE NAVIGATION COMPANY.

"DESK CLOCKS"

Good Clock for desk or dresser. Fine time keepers. Guaranteed movements. Extra special $2.95. Saturday only.

See our window.

¶

WARNE BROS.

340 George St.
DIAMOND HALL
'Phone 880

DR. A. C. HOWSON, M.D., C.M., Surgeon. Post Graduate, London, England.—541 George St. 'Phone 392-W. t.t.s.-80-1914

MURRAY ST. SUNDAY SCHOOL

The three period session of the Sunday School for all Classes will be resumed to-morrow, Sept. 13, at 11 o'clock.

VIOLIN TEACHING.

Mr. A. M. McKeown has vacancies for pupils. 188 Stewart street. 'Phone 2225M. 1d-62-2346.

CARD OF THANKS.

Mr. and Mrs. C. A. Hope and family desire to thank the Sisters and nursing staff of St. Joseph's Hospital and attending doctors, also their many friends, for fruit, flowers, etc.

LADIES' AUXILIARY G.W.V.A.

Will re-open their business meeting on Monday noon, Sept. 14, at 8 p.m. Refreshments will be served after meeting. 1d-62-2043.

NOTICE.

Martin B. Chenhall, A.R.C.O., will resume teaching Monday, Sept. 14. Studio, 526 Water street. 'Phone 1913W. 3d-64-2042.

SAWS GUMMED OUT, FILED AND SET AT TAYLOR'S.

Cutlery grinding, clippers ground, lawn mowers sharpened, called for and returned, $1.00 each. 'Phone 109-J. Umbrellas repaired and recovered.—Wm. Taylor, the Sheffield Cutler, over 40 years' practical experience. 219 Hunter Street West. t.t.s.

PICTURE FRAMING.

A good picture deserves a suitable frame. We do Picture Framing, and do it as it should be done. Attractive new mouldings and frames for fall are now in stock. Bring us your pictures before the rush season begins. Prompt service, reasonable prices.—The Roy Studio, 140½ Hunter street. 5d-10-12-15-17-19-1993

CATSUP THAT WILL KEEP.

Your Catsup will not spoil when you make with Parke's Catsup Flavor and Preserver. Makes the tastiest and best appearing catsup too. No other spices required. 35c bottle enough for a bushel of tomatoes. Bond's Drug Store, corner of George and Hunter streets.

Rain In Northwest Canada Helps Bolster Wheat Price

CHICAGO, Sept. 12. — (Canadian Press).—With rainy weather in the Canadian North-West likely to interfere with the crop movement, wheat prices averaged higher to-day during the early dealings. The smallness of the world's shipments tended also to strengthen values. Offerings here were readily taken, and downturns in the market were brief. The opening, which ranged from ¼c decline to 1-8c advance, December 149 3-8 to 149¾, and May 152 to 153½, was followed by numerous changes, with December reaching 150 1-8. Corn and oats were firmer. Commission houses were fairly active buyers of corn, taking the ground that the corn market is low compared with the general level of commodities. After opening unchanged to 3-4c higher, December 86¼ to 86½, corn scored further gains, December reaching 87.

Oats started unchanged to 1-8c up, December 42 1-8. Later, all months showed some advance.

Provisions were steady, governed by the action of hog values.

CAMPAIGN NOTES

GRAHAM CHOSEN.

MITCHELL, Sept. 12.—(Canadian Press). — Robert S. Graham of St. Mary's received nomination of the Liberal-Conservative Association of South Perth yesterday.

To Tour Maritimes.

Hon. G. N. Gordon, Minister of Immigration and Soldiers' Re-establishment, will leave Peterborough on Sunday night to tour the Maritime Provinces with the Prime Minister and the Minister of Justice.

TRAIN TO STAY ON LOCAL LINE

Peterborough-Port McNichol Passenger Service Saved By Hon. G. N. Gordon.

SERVES CITY.

All immediate fear of the removal of the Peterborough-Port McNichol passenger train has been removed today through the action of Hon. G. N. Gordon, Minister of Immigration.

J. Wells Fraser, President of the Chamber of Commerce, and S. R. Armstrong, Industrial Commissioner, learned that the Canadian Pacific Railway Company was taking a census of traffic and making tests of the usefulness of this service. It is understood that the conclusion was reached to discontinue the train between Peterborough and Port McNichol.

Hon. Mr. Gordon was notified yesterday and immediately telegraphed President Beatty of the C.P.R., making a strong protest and asking that the service be continued. He today received a message from H. C. Grout, District Superintendent of the C.P.R. of Toronto, saying "Have decided to make no change in present Peterborough-Pt. McNichol passenger service."

Because of the importance of the line as a connecting link between the city and many buying points, industrial men in Peterborough have expressed appreciation of the prompt action that maintains a service helpful to their trade. The line brings in many buyers from the West, and is an accommodation to the city.

HARVEST FATALITY.

Ontario Man Was Thrown Into Flywheel of Threshing Engine.

CENTRAL BUTTS, Sask., Sept. 12.—(Canadian Press.)— What is thought to have been the first fatal accident of the 1925 threshing season occurred here yesterday when Arthur McEwan, 23, a resident of Maxwell, Ont., was thrown head first into the flywheel of a threshing engine when a support gave way as he was adjusting a belt.

GERMANY INVITED.

Allies Sent Invitations For Participation in Pact Conference.

GENEVA, Sept. 12. — (Canadian Press.)— The Allied powers to-day forwarded to their Ambassadors in Berlin an invitation to Germany to participate in a conference to consider the proposed security pact.

The invitation, which is brief, suggests the desirability of a meeting of the Allied and German Foreign Ministers early next month. No site for the conference is specified.

FALL FAIR DATES.

Belleville—Sept. 1-4.
Bobcaygeon—Sept. 10-11
Brighton—Sept. 18-19.
Brockville—Aug. 17-21.
Campbellford—Oct. 1-2.
Keene—Oct. 6-7.
Kingston—Sept. 15-19.
Lakefield—Sept. 29-30.
Lindsay—Sept. 23-26.
Madoc—Oct. 6-7.
Marmora—Sept. 25-26.
Millbrook—Oct. 1-2.
Norwood—Oct. 13-14.
Oshawa—Sept. 14-16.
Ottawa—Aug. 22-29.
PETERBORO—Sept. 15-19.
Port Hope—Oct. 6-7.
Roseneath—Oct. 15-16.
Stirling—Sept 15-16.
Warkworth—October 8-9.

Alaska now has a club of business and professional women.

GUEST OF POLAND

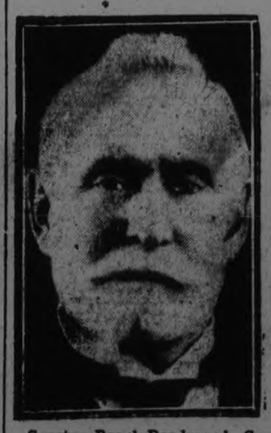

Senator Raoul Dandurand, Canadian government leader in the Senate, is now the guest of the Polish government at Warsaw. He is expected to be elected president of the League of Nations Assembly when it meets on September 7th.

LATE WANT ADS.

FOR SALE — HOUND PUPS FOR Sale, guaranteed good hunting breed, fox or deer, 3 months old. Apply Garnet Lloyd, Campbellford. 3d 64 2274

86—AND STILL ACTIVE

Edward Fielding, brother of the Federal Minister of Finance, who at the age of 86 is still active in the commercial world. He is the dean of Canadian knights of the grip.

KING WILL LOSE IN MARITIMES

Hon. T. A. Low Sees Loss in East But Gains From Ottawa West.

MAKES STATEMENT.

TORONTO, Ont., Sept. 12. — (Canadian Press.) — Mackenzie King will lose some seats in the Maritime, but he will make exceptional gains from Ottawa to the Pacific coast," said Hon. Thomas A. Low, Minister of Trade and Commerce in the Mackenzie King Government, given out here.

WOMAN RUM RUNNER.

Master Mind of Big Vetnure is Said to Be Argentine Lady.

LONDON, Sept. 12.— (Canadian Press.) — Behind a rum-running venture which possibly has been responsible for putting thousands of gallons of contraband spirits into the hands of United States' bootleggers, is declared to be a very capable business woman. The Daily Sketch says she is Mrs. Mabel Casares, Jr., wife of a son of a wealthy Argentine merchant.

WEDDING BELLS

The marriage of Hazel Laura Outram, youngest daughter of Mr. and Mrs. W. J. Outram, Peterborough, and Albert Leonard Lord, only son of Mr. and Mrr. W. A. Lord, Toronto, took place quietly in Niagara Falls, N.Y., Saturday, September 5th, the Reverend Albert S. Bacon officiating.

OBITUARY.

MRS. JAMES HERR.

A very sudden death occurred on Monday evening, when Ellen Doherty, beloved wife of James Herr, passed away after a few hours' illness, although everything possible was done to save her life. She retired at the usual hour Sunday night in apparently the best of health. About four o'clock Monday morning she was taken ill with an attack of heart failure, from which she gradually sank, and passed peacefully away at nine o'clock Monday evening.

She leaves to mourn her loss, besides her sorrowing husband, two daughters, Mrs. John Carr of Ennismore and Mrs. George Boatman of Norwood.

The funeral, which was largely attended, showing the high esteem in which the deceased was held, took place Thursday morning at 9 o'clock from her home, 210 Carlisle Avenue, to the Church of the Immaculate Conception, where requiem high mass was sung by Rev. Monsignor McColl, and thence to Norwood Cemetery for interment.

The pall-bearers were: Michael Herr, John Herr, Edward Herr, Michael English, Thomas McCarthy, and Joseph McCarthy.

Phone Johnny-on-the-Spot for Coal—703

JUST give us the high sign—say that you want coal, we'll deliver it immediately. We are busy now delivering the orders of provident people and we've got time to look after you.

HODGSON BROS.

Dalhousie and Bethune

BLINDFOLD; DRIVES AUTO ON STREETS

Francois Amazes Peterborough Crowd—First Time in Canada.

Driving about the streets of the city, through the Saturday morning traffic crush, behind a blindfolded driver, furnished a memorable thrill for Acting Chief of Police James Reid, D. J. Mahoney of 388 Rogers street, and an Examiner representative this morning.

Francois, the thirty-year-old Frenchman, a native of Marseilles in France, who went through the World War with the American forces, and was temporarily blinded in his war service, made his first demonstration in the Dominion of Canada, and his first drive of such a sort in the rain, this morning. Depending on the impressions received from the trio of silent people sitting in the back seat, and on the co-operation, in a way, of the crowds who watched his progress, he drove skilfully through the streets of the city, sometimes reaching a speed of twenty miles an hour on a clear stretch, after being securely blindfolded, in a manner that left no trace of deception, by Inspector Reid. Thick pads of absorbent cotton, fastened with adhesive tape, and then covered with a bandage of six layers of black cloth, went over his eyes, securely shutting out every trace of light or direction.

Something in the natur of a shadowy picture thrown on a moving picture screen is the way Francois describes his mental sensations.

"Think, think," he commanded his passengers as he threaded his way through the city streets. "Don't mind that boy on a bicycle, we won't touch him.——There is a car just ahead—it's a Ford——We will turn out to miss this team 'All right, go ahead'—(addressed to the driver of a car that had stopped at a crossing to let him pass)——"There is a street car, and another one just behind it——That woman got across all right——There is plenty of time for this man to get across——There is a boy wearing a slicker and a dark hat who has been dodging back and forth in front of our car"—were some of the remarks, truthful in every instance, that came from the securely blindfolded driver as the different objects were approached and passed. He slowed down for C.N.R. Detective Howard, who stepped out with a smile, to test his powers, and a youth who was also evidently investigating his skill, and paused directly in front of the moving car on George street, was told to take his time.

A trip of 53 minutes was taken through the city streets, up to Smith street first, down George to the C.P.R. station, back to Charlotte, and out to the Monaghan Road, back back again to the shop of the "chapeaux," as the driver expressed it, to Jack Primeau's store, where a parcel was bought. "On account of his young man in front of us we will have to back up," remarked the driver coming out of the shop, as a small boy placed himself directly in front of the machine.

Francois gave a brief talk on "safety first" methods in driving cars, prior to beginning his demonstration, explaining his use of the Chevrolet as being "easier to handle, has more power, and is easier than any other car in its class."

A condition of intense mental strain was noticeable as James Espin (Francois' representative) removed the blindfolding bandages, at the conclusion of the drive, but the intrepid young man made no errors during his careful drive through the city streets. Francois, who is described as a second Houdini, will give performances of his powers in this regard at the Royal Theatre on the 24th, 25th and 26th of this month, and will also give a blindfolded demonstration at the exhibition grounds on Wednesday next. He went to Oshawa this afternoon to give a similar demonstration.

Coming Events

Monday, September 14.

Western Canada's first radio exposition will be opened in Winnipeg to-day.

State of Maine votes on the Bay of Fundy tidal hydro-electric project.

Durham Conservatives meet at Orono.

Meeting of Directors at Exhibition ground at 7.30.

TRIES TO HIT FRIEND WITH JAGGED ROCK

It is not too late to start reading "The Limited Mail" today.

Dorothy Allan Park

SOPRANO

Teacher of Singing

STUDIO—CONSERVATORY OF MUSIC - PHONE 1032 or 355

"Here is singing you could delight in, and the breadth and dignity of her interpretation had fitting counterpart in the melodic beauty of her sustained phrases." —Toronto "Telegram"

"Sings with commanding impressiveness, and a voice of big dimensions, rich in the lower register, brilliant in the high notes, and with a wonderful crispness of dramatic enunciation." —Augustus Bridle in Toronto "Star"

"Her singing was a delight to all who heard her, and she succeeded in fairly captivating her audience by her beautiful voice and artistic method." —Montreal "Witness"

"She has a beautiful, rich, pure quality of voice and possesses to a remarkable degree that great gift in a singer, a fine sense of musical temperament." E. R. Parkhurst in "Musical Canada"

2d-55-1881

Mrs. W. McKee Bingham

DRAMATIC ART AND ELOCUTION

Studios:

Fridays and Saturdays, commencing Sept. 18 and 19
CONSERVATORY OF MUSIC, PETERBORO

Mondays, Tuesdays and Wednesdays
NORDHEIMER BLDG., TORONTO

Rupert Gliddon

Musical Director Peterborough Conservatory of Music; Conductor Peterborough Symphony Orchestra Teacher of Piano Playing Recent successes in the higher examinations: A.T.C.M., Toronto Conservatory of Music—Kathleen Sutton, Jean Anderson, Olga Fowler, Vera McGill, Mrs. Nora Edwards of Lindsay. Mr. Gliddon has been one of the adjudicators in the daily musical competitions at the Canadian National Exhibition, Toronto, for the past four years.

IN MEMORIAM.

In ever loving memory of John Knox, who died September 14th, 1924:
The happy hours we once enjoyed,
How sweet their memory still,
But death has left a vacant place,
The world can never fill.

Though cast down, we're not forsaken,
Though afflicted, not alone.
Thou did'st give and Thou hast taken,
Blessed Lord, "Thy will be done."
—Wife and Family.

IN MEMORIAM.

In loving memory of J. Herbert Cunningham, our darling little son and brother, who departed this life Sept. 13th, 1921, age 4 years 2 months:
Lonely the house and sad the hours
Since our dear Herbie passed away.
But oh, a brighter home than ours
In heaven is now his own.
—Inserted By His Loving Father, Mother, Sisters and Brothers.

STORE

To let; central; roomy; low rent. Also Garage to let.
All sizes, rubber and leather belting in stock.
A. LOW & CO.
355 Bethune Street
Phone 607 N. and Hol. 1627

M

HAIR-DRESSING

Hair Cutting

Permanent Waving

Enjoy the Comfort of a Permanent Wave for the Summer Vacation.

Bathing Cannot Spoil Your Hair—the More Water Used the Better Your Hair is.

Bobbed Heads Waved from $15 up. Nestles Lanoil Process. M. Merriman, Certified Operator.

THE MERRIAM HYGENIC BEAUTY PARLORS

313 GEORGE STREET
PETERBORO
Phone appointment 1182.

EASY TRAVELING

TRAVEL easy on a pair of our White Oak soles. Travel far and comfortably on them. Make your money go a long way, too, by enjoying our expert save-you-money shoe rebuilding.

Our work gives lasting Satisfaction

ELECTRIC SHOE REPAIRING
S. WHATLEY
180 CHARLOTTE ST.
PETERBORO

BETTER THAN EXPECTED

Alberta Coal

Both quality and sales of our Alberta Coal exceeded expectations. We have more in transit If you want Canadian Coal of extra quality order at once for delivery direct from cars. Price only $13.50 per ton.

W. SCOTT CO.
Phone 264w East City

THE YEAR of JUBILEE

"Millions Now Living Will Never Die"

MR. GEORGE BARRETT

Representative International Bible Students Association

Will Lecture on the above subject

REGENT THEATRE, Hunter Street

SUNDAY EVENING, SEPT. 13th, 7.30 P.M.

NO COLLECTION EVERYONE WELCOME 2d62

25c TAXI

DAY OR NIGHT
Courteous Service
ALPHONUS FONTAINE
Phone 752

BY ALL MEANS

get our estimate for any memorial work. Mausoleum, monument, tomb, tablet. Look over our designs, and let us demonstrate that we have just what you want at the price you wish to pay. Then judge for yourself—the final test of superiority is in comparison. We do not fear comparison—we court it.

ALLAN BROS.

Lindsay: Monumental Works, 11 Cambridge St. N. Lindsay. Next Fire Hall. 'Phone 2543.

ALEXANDER & HALL ELECTRICIANS

When you have Electrical work to do: Call
P. Alexander, Phone 1755J.
W. Gordon Hall, Phone 1403w.

W. ASLING

Wishes to notify the public that he has opened a shoe repairing, manufacturing business at Work guaranteed.
579 George Street.

4d-62-1988.

PRIVATE SALE OF FURNITURE

The following desirable Household Furniture will be disposed of by Private Sale at the home of Mrs. F. L. Robinson, 225 Charlotte Street.

Effects are all of a distinctive character, and may be inspected daily from 3 to 5, and 7 to 9 p.m.

ONE LARGE ANTIQUE COLONIAL DESIGN DAVENPORT; Crutch Mahogany.

ONE SOLID WALNUT OVAL EXTENSION TABLE Heavy Antique, Octagon Legs.

ONE ANTIQUE BUFFET, Solid Walnut, 64-inch Case, Three Small Drawers, with Hand-Carved Pulls and Panels.

ONE LARGE ROCKER, Heavy Mahogany Frame, Back and Seat Upholstered Genuine Leather, Spring Seat.

HALL SEAT AND MIRROR, Large Size, Colonial design, Solid Quarter-Cut Fumed Oak, Bevelled British Plate Mirror.

ONE WRITING DESK (Globe Wernecke), Solid Quarter-Cut Oak, Fumed Finish, Two Drawers and Book Cases on Bottom.

ONE MOFFAT ELECTRIC RANGE, Almost New, 4 Holes, Complete with Oven and Warmer.

ONE BRANTFORD REFRIGERATOR, New, Golden Oak Finish, medium size.

ALSO A NUMBER OF OTHER ARTICLES

Methods Of Examination

When my examination shows that your eyes need medical treatment rather than lenses, I send you to your family physician. When my examination shows that you need neither medical treatment nor glasses I tell you so, and costs you nothing. When glasses are needed I make and fit them.

A. A. FOWLER

PHM.B., TORONTO UNIVERSITY
EYESIGHT SPECIALIST
373 GEORGE ST.

CHIROPRACTOR
M. C. GOODWIN
DC. Ph. C.
Palmer Graduate
108 Barrie Building.
Lady Attendant Phone 431
Hours 10-12 a.m., 2-4 and 7-8 p.m.
Office closed Tuesday evening, also Thursday afternoon and evening

WE SERVE IN AN EFFICIENT AND COURTEOUS MANNER

BELLEGHEM'S
FUNERAL SERVICE
PHONE 85
AMBULANCE

"ARE PEOPLE PARENTS"?
CAPITOL - TONIGHT

The Evening Examiner

PROBABILITIES.
Moderate winds; fair. Tuesday — Moderate easterly winds; not much change in temperature.

VOL. LVI., No. 62 PETERBOROUGH, MONDAY, SEPTEMBER 14, 1925 PRICE THREE CENTS

Peterboro Industrial Exhibition Opens Tomorrow (TUESDAY) Night

Boyd and Linderman's Mammoth Midway—Select Grand Stand Attractions—Al Sweet's Singing Band — For Tuesday night no gate admission. Grand stand 25c.

United Farmers Deny Intentions to Enter Federal Campaign

J. J. Morrison Repeats That Body is Not Political—Progressives Will Not Embark on a Provincial Effort, But Many Candidates Stand Alone.

MISS McPHAIL TO RUN AGAIN.

Fourteen of the Twenty-One Members of Forty Elected in 1921 Will Run in Present Election — Brother Meets Brother in Lists.

TORONTO, Sept. 14 (Canadian Press).—"The United Farmers of Ontario will take no active part in the Federal election campaign of 1925. We are not a political body," said J. J. Morrison, secretary of the U.F.O., and our interest is not in political parties. We went into the 1919 and 1921 elections to further the policies we stand for and by decision of the members of the organization."

This policy will be also followed by The Farmers' Sun, organ of the U.F.O.

No Big Campaign.

So far as Progressive organization is concerned, no province-wide campaign is in contemplation. Each riding will handle its own affairs, according to officials of the Ontario Progressive party which was formed last winter and which held a convention in Toronto recently. Of the 24 members elected in 1921, 14 will run in the present election as Progressives, while two have been bereft of their seats through redistribution. Of the remainder W. C. Good will retire. Mr. Good considered himself a co-operative U.F.O. candidate rather than a Progressive. Miss Macphail will run again in South East Grey as U.F.O., while A. L. McDougall will run in West Middlesex as U.F.O. condidate. The former member was J. D. Drummond, who died last year, Angus MacDonald, the Labor-Progressive member for Temiskaming, is retiring through sickness. In South Huron, R. J. McMillan will run as U.F.O. candidate against his own brother, T. McMillan, who is in the field as a Liberal. This seat was formerly held by Wm. Black, Progressive, who retires.

GUELPH, Sept. 14 (Canadian Press).—The U.F.O. executive for the riding of South Wellington, at a meeting here, when representatives from every section were heard, discussed the advisability of entering a candidate in the coming election. The concensus of opinion was that the election should be contested.

BLASTING CAPS KILLED 2 BOYS

Three Others Were Hurt When Explosives Were Ignited.

CIGARETTE SPARK.

LETHBRIDGE, Alta., Sept. 14.—(Canadian Press).—Two boys were killed and three were injured, two seriously, in the explosion of a box of blasting caps at Galt Mines on Sunday morning. The dead are: Fred Fetinger and W. Boleski, and injured, T. Boleski, Mike Tiporski and J. Bodnaciuk. The boys were playing with the explosives when they took light from a cigarette.

WEATHER

Since the first of the month we have had ten days on which it has rained. On some of these days the fall has been heavy. The total has amounted to 3 inches and 60-100.

Sept. 2	.10
3	.52
5	.04
6	1.01
7	.11
9	.09
10	.27
12	.80
13	.63
14	.03
Total	3.60

The effect of the abundant rainfall is seen in the beautiful fresh green appearance of the grass—the brilliant tone of green that is usually only noticed when the grass makes its first appearance in the early spring. The first half of September last year also had many showers but the fall was not nearly so heavy The first heavy frosts came on the 24th and 25th. The blighting touch of the finger of Jack Frost may be looked for very shortly.—W. P.

REMEMBER.
ORIGINALS IN "THUMBS UP" MONDAY AND TUESDAY, 14TH AND 15TH.

CONSERVATIVE LEADER ASSERTS WISH FOR AMICABLE RELATIONS WITH CAN. NATIONAL SYSTEM

Me ighen Condemns Government Handling of Railways Before Chatham Crowd.

REPLY TO CHARGES.

Said the Government Had Thrown Railway Board Out on the Ash Heap.

CHATHAM, Ont., Sept. 14 (Canadian Press Staff Correspondent).—"They have driven the Canadian National system into a financial bog under the pretence of giving it fair play, and from the swamp in which it is mired it can never be rescued by the Government of Premier Mackenzie King."

This was one of the declarations made by Rt. Hon. Arthur Meighen, Conservative leader, in the course of his address to a large audience which gathered in the armories here Saturday night. Mr. Meighen devoted more time to a discussion of the railway situation in Canada than in any of his previous speeches. His condemnation of the government for its handling of the national system from the outset was absolute.

Rt. Hon. George P. Graham, Minister of Railways and Canals, had found fault with him because he (Mr. Meighen) criticized the Canadian National, said the speaker. Mr. Graham charged that he was not a friend of the National system.

"I want to be a friend of the National system," asserted Mr. Meighen. 'In years gone by when the railway wrecks were rolling down on the treasury of Canada, year after year we gathered them into what is now the Canadian National system. We were thwarted and blocked at every move by the members of Mr. Graham's own party. And now Mr. Graham stands up and says that they who blocked the system were its friends, and that we, who criticise the government, are its foes."

The Conservative leader said that when Sir Henry Thornton took over the system, he made an inspection tour and then announced that it was in a state of high operating efficiency. When the government had taken the reins of office following the last general election, it had found a good board directing the system. The government had asked for the resignation of the members of that board, and thrown them out on the ash-heap." One or two of the members had been re-appointed, but the new appointees of the government were inexperienced individuals who were given the appointments for political reasons.

"The government appointed a man from Nova Scotia who was 75 years old, had been a member of parliament but was too old to run again, and too old for the Senate, and they started him in to learn the railway business.

Since the new board took charge, money had been "poured into new purchases," he asserted. The Scribe Hotel, a Toronto sky-scraper, installation of radio over the system and other undertakings had cost the country millions. When Mr. Graham declared that the system was making good, he counted merely what was

(Continued on page 3.)

BATHING BEACHES.
NOTICE IS HEREBY GIVEN THAT THE CITY COUNCIL HAS WITHDRAWN THE SUPERVISION FROM THE LAKE STREET AND INVERLEA BATHING BEACHES. 1d63 2055

Prayers Were Answered Rain Falls On Georgia

ATLANTA, Ga., Sept. 14 (United Press).—After prayers for rain had been offered up in virtually every Atlanta church yesterday morning, cooling showers fell during the day, breaking a two months' drought. The rain was general throughout the southeast and the weather bureau predicts a wet period with a drop in temperature.

The extended drought had seriously affected crops, curtailed power service and caused a water shortage in many sections.

SALE OF TITLES GIVES INCOME

British Newspaperman Says Titles Will Never Be Abolished in England.

TOO MUCH MONEY

WINNIPEG, Man., September 14.—(Special.) — "Titles will never be abolished in England, as they have been in Canada, because the sale of titles in Britain is too great an income to political parties to be done away with."

This is the statement made here by Hugh Martin, Parliamentary editor of the London Daily News, and member of the British press delegation touring Canada as guests of the Canadian Pacific Railway.

Commenting on the recent press agitation for the abolition of titles in the old land, Mr. Martin pointed out that Mr. Lloyd George took in one million pounds for his party from the sale of titles alone during his regime, up until the recent act making it a penal offence to barter for titles; almost anyone could purchase a barony and become a Lord for thirty thousand pounds, he said. This can still be done, he said, because there are still many way of making the offer a year or so ahead of the actual time of purchasing the title.

These views were concurred in by E. Altham, naval correspondent of the London Morning Post, who further pointed out that the only way political parties could do away with their dead, useless timber, was by making them Lords, and sending them up to the House.

SERIOUS BLAZE.

Easterbrook Milling Plant at Vancouver Was Destroyed Yesterday.

VANCOUVER, B.C., Sept. 14. — (Canadian Press).—The plant of the Easterbrook Milling Company was destroyed by fire of unknown origin with a loss of $100,000 yesterday afternoon.

SHOULD YOU WEAR GLASSES?
Glasses are worn for three reasons. They help the wearer to see comfortably and well, they preserve the sight, and by removing all strain from the eyes they improve the general health. If your eyes need help, see W. H. Lacey, Optometrist, 410 George Street. 'Phone 1160.

NOT IN POLITICS.

J. J. MORRISON,
Secretary of the U.F.O., who declared to-day that the organization is not in politics, and will not have candidates in the pending general elections.

To overcome the 6,000-foot barrier of the Bitter Root Mountains, an Idaho mining company is using aero planes to transport 6,000 feet of steel pipe, weighing 60 tons, to its mines.

All Ready? Lets Go!

Alderman Roland Denne, President of the Peterborough Industrial Board, has given the following message to The Examiner:

"I want to make an appeal to the citizens of the community to make this year's Exhibition a record from every desirable point of view. We of the Industrial Board, have spent a full year in preparing for this Exhibition, and we want the citizens to get behind us in the effort to put this thing over in great style.

"Everything is on a much larger scale; all previous Exhibitions in Peterboro will be eclipsed. We have the biggest Midway we have ever had There are 7 rides 12 shows and 32 concessions in the Midway There will be a full vaudeville show and there will be exhibits that will educate and entertain. The entries for our Poultry Show and for our Cattle Show are beyond those of any former year .

"The various attractions brought in from outside the city clearly show that the Board has spared no effort to give the people the best available. There is Al Sweet's Band, a unique organization and one worth going a long way to see and hear. There will be exhibits of livestock, of agricultural products, of dairy products, a splendid floral and horticultural display, and a section devoted to fine arts.

"We want two things—sunshine from Nature, to tempt out the crowds; and co-operation from all classes of citizens. I appeal to the business men of the city to do all they can to attract visitors and to have their premises dressed up in honor of the occasion. We want tourists to go away with the idea they have spent some time in a city that is animated by the spirit of progress.

"We of the Board are convinced we have done all possible to stage a show that will be memorable. We want to inculcate a feeling of festivity, of civic pride, and of a desire to aid in the expansion of the city in which it is our lot to live. In this effort each and every one can take a part.

"Let's make it 30,000."

SUCCEEDS SIR ADAM BECK

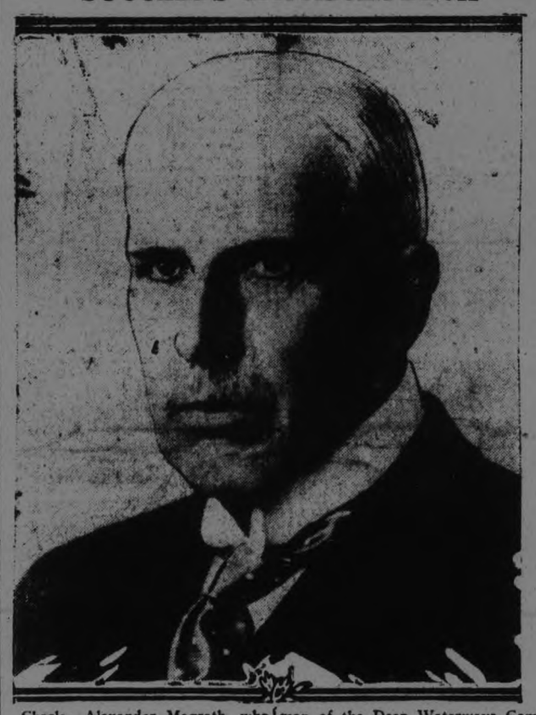

Charles Alexander Magrath, who has been appointed chairman of the Ontario Hydro-Electric Commission in succession of the late Sir Adam Beck. Mr. Magrath is chairman of the Deep Waterways Commission, and was formed dominion fuel controller. He is an engineer by training, and drafted the first Ontario Good Roads Report for Sir James Whitney.

FOUR MEN TOOK JEWELS WORTH NEARLY $50,000

Held Up Third Avenue Shop and Rifled Diamond Safe.

TIED UP CLERKS.

Four Employes Were Bound With Ropes and Left in Rear Room.

NEW YORK, Sept. 14.—(Canadian Press).—Four robbers to-day held up the jewellery shop of D. Bick and Son, in Third Avenue, and escaped with loot, consisting mainly of diamonds, estimated to value $50,000. Four employees of the shop were bound with ropes in a rear room before the robbers rifled the safe containing the diamonds.

SHOULD BE ASKED TO RECONSIDER

Synod Members Would Have Bishop Bidwell Stay in Office.

OTTAWA, Sept. 14. — (Canadian Press).—That Bishop Bidwell of Kingston, Bishop of Ontario, should be asked to reconsider his resignation is the concensus of opinion among prominent members of the General Synod of the Church of England in Canada, gathered in Ottawa for the annual meeting, which starts here to-day.

CANADIANS ARE CONFRONTED BY MANY PROBLEMS

Kiwanian Joseph Wearing Suggests Three Guiding Stars Showing Way Out.

WEARY OF CLAP-TRAP.

Speaker Says Leaders of Political Parties Are Not Educating People.

Three guiding stars were suggested by Kiwanian Joseph Wearing in a most eloquent address before the Rotary Club at its weekly luncheon to-day, as likely to prove of service in solving the national problems with which Canada is confronted. These were, first education, secondly fraternalism, and thirdly co-operation, with which Mr. Wearing associated imagination.

The speaker began his address by outlining the geographic, historic and economic divergencies that divided one part of Canada from another, pointing out that these divergencies constituted serious problems which every patriotic Canadian should consider in the hope of hitting upon a solution. To the natural barriers existing between different parts of the Dominion were added the economic divergency between the grain-growing Western provinces and the industrial provinces of the east, the division involved in the fact that Ontario, essentially British and Protestant, lies alongside Quebec, essentially French and Catholic, the division between capital and labor, the division between those long established in Can-

(Continued on page 12.)

NOW IN CABINET.

CHARLES VINCENT MASSEY,
President of the Massey-Harris Company, who was to-day announced as Minister without Portfolio, in the King Government. He is director of several large manufacturing business.

A 1,000-mile canoe trip through the Great Lakes has been accomplished in three weeks by two boys of Grand Rapids, Mich.

Vincent Massey Made Minister in Cabinet of the King Government

Head of Big Implement Manufacturing Firm Joins Ranks of Liberal Executive, Says Surprise Announcement From Ottawa To-day—Named Without Portfolio.

ASSOCIATED WITH WAR CABINET.

President of Massey-Harris Company Takes Prominent Interest in Educational Matters—Acted as Musketry Instructor During Three War Years.

OTTAWA, September 14. Canadian Press. — Official announcement was made at noon to-day of the appointment of C. Vincent Massey, of Toronto, as Minister without Portfolio, in the King Government.

Lieut.-Col. Charles Vincent Massey, B.A., M.A., is president of the Massey-Harris Implement Co., and director of several other financial and commercial organizations. He is also a member of the Board of Governors of Toronto University, Director of Ridley College, St. Catharines, Ont., and prominently connected with other educational and public service bodies.

Mr. Massey acted as associate of the War Committee of the Canadian Cabinet during the year 1918, and was in charge of the musketry training in Military District No. 2, for three years.

Mr. Massey was born in Toronto, February 20, 1887, the son of Chester D. and Anna Vincent Massey. In 1915 he married Alice Stuart Parkin, daughter of George R. Parkin, of London, England, and formerly head master of Upper Canada College.

MOTORCYCLE SPEED COP SHOT BY A CORNERED CHICKEN THIEF IN ATTEMPTED GANG ROUND-UP

Victim Was Noted as Daring Racer—Left Track Last Year.

WORK OF MERIT.

Murderer Escaped, But Two Alleged Confederates Behind Bars.

LONDON, Ont., Sept. 14.—(Canadian Press).—Jack Waddell, 25-year-old motorcycle ace of the county constabulary was shot to death at 4.15 Saturday afternoon on Egerton street by a man believed to be Ed. Harlton, alleged chicken thief after a thrilling chase through East London. Harlton escaped and is being sought by city and county police.

The shooting occurred at the side of the Harlton home, 548 Egerton street, where Waddell had cornered his man after a foot chase of two blocks. As far as it is known there were no eye-witnesses to the deed, the assailant having disappeared when the first person arrived on the scene a few minutes after the shooting. Officer Waddell was still breathing when found, but died in four minutes.

Known through Canada as a daring motorcycle racer, Waddell left the dirt track last spring for police work. Since his advent to county duties he has become known widely through his successful campaign against speeders.

Waddell's sterling work brought him the assignment to Spring Bank drive, long known as a speedway for motorists. His vigilance there has reduced speeding to the minimum and his feats were highly praised by his superiors.

The tragedy was the culmination of an attempted roundup of a gang of men blamed for a series of chicken thefts in this district. The latest robbery occurred Friday night. High Constable Wharton, officer Waddell and other officers were scouring East London Saturday afternoon when the motorcycle officer sighted Harlton.

Becoming desperate on seeing capture inevitable, the pursued man quit his car on Charlotte street, ran around Egerton Street into the lane of the Harlton home which is three houses from Dundas Street on the east side. Cornered in the alley, the suspected man turned and fired and then fled.

Persons who were on the scene immediately after the shooting held the belief that Waddell did not have a chance to use his own gun which was found beside him with all chambers filled.

According to city police, Harlton came to London a short time ago from St. Mary's. At the time of his escape he was wearing a blue suit and a khaki cap.

Two members of the alleged gang were put behind jail bars at one o'clock Saturday afternoon. They are Alex Goldstein, 465 Hill Street, and Lewis Brinden, 108 Maitland Street. They told the high constable that they bought chickens known to be stolen, from Harlton. Waddell was dispatched to keep an eye on the house until the high constable arrived.

Two White Women Tarred And Feathered By Mob

JACKSONVILLE, Fla., Sept. 14 (Canadian Press). — Two white women were tarred and feathered by a mob of 150 men here Saturday night.

The women were seized by the men while walking toward the city prison farm, where they had been sentenced to serve a 30-day sentence on a disorderly charge. They were taken to a secluded spot and tarred and feathered.

They were then brought back to Jacksonville and let out of an automobile on a downtown street clad only in gunny sacks. The women are sisters.

AMATEURS STAGE STICK-UP SCENE

Took Collection of $200 From the Intimidated Passengers.

SLEEPERS SLEPT.

MINOT, N.D., Sept. 14.—(Canadian Press). — Out here where the West begins two nervous young men turned train robbers early Saturday and held up the occupants of two coaches of the Mountaineer, crack West Coast train of the Minneapolis, St. Paul and Sault Ste. Marie Railway, boarding the train as it stopped here.

The two men, masked and armed with revolvers, walked through the smoking car and an adjoining coach enjoining the twenty odd passengers in the two cars to "stick up your arms, and dig up your money."

Most of the passengers did so with marked thoroughness, but some of the victims, taking advantage of the robbers' failure to search each person, contributed only what they chose, while still others, feigning sleep, were left unmolested.

When Conductor Rice, of Enderlin, N.D., ran into the baggage car ahead of the smoking car, one of the robbers fired at him, but the bullet went wild. Then, completing their collection which totalled about $200, the two men slipped from the train as it left the Minot yards.

MILLION PUPILS IN CITY SCHOOLS

New York's New Schools Were Not Sufficient For Increase.

PART TIME CLASSES.

NEW YORK, Sept. 14 (United Press).— School days began today for more than 1,000,000 New York children, the first time the registration has gone over that mark here.

Although 38 new schools with a seating capacity of 62,000 will be opened, part time classes will be necessary in many schools.

Damrosch Has "Arrived" Is Asked To Tune Piano

NEW YORK, Sept. 14 (United Press).—Walter Damrosch, noted orchestra conductor, previously feted by kings and governments, has begun to attract attention in this vicinity. Feeling that he has "arrived," Damrosch proudly showed friends to-day the following letter:

Mr. Walter Damrosch:

Mr. Walter Damrosch:

"Will you kindly call to tune my piano"

Appended was the name and address of a woman living at Elizabeth, N.J.

BALDWIN DINES WITH PAINLEVE

No Political Significance in Luncheon at Paris.

MRS. BALDWIN THERE.

PARIS, Sept. 14. — (Canadian Press).—Rt. Hon. Stanley Baldwin, British Prime Minister, and Mrs. Baldwin were guests to-day of Premier Painleve at luncheon. Little political significance was attached to the meeting.

Mr. and Mrs. Baldwin have been vacationing at Aix-Les-Bains, and stopped off for a day in Paris en route to London.

K C

REGULAR MEETING OF KNIGHTS OF COLUMBUS TO BE HELD IN ST. ALPHONSUS LYCEUM, TUESDAY EVENING, SEPT. 15 AT 8.15 O'CLOCK. ELECTION OF OFFICERS. 1d63 2059

WOOD SPECIAL.
A LIMITED QUANTITY OF HEMLOCK BUTTINGS AT $4.5 PER TEAM LOAD; ALSO DRY HEAVY HEMLOCK SLABS, CUT 12 INCH LENGTHS, AT $7.00 PER TEAM LOAD. THE PETERBORO LUMBER CO., LTD., 163 HUNTER STREET, CITY. PHONE 545. 6d67-2045

CITY TAXI 25c
SUPERIOR SEDAN CARS
SERVICE DE LUXE
DAY OR NIGHT
PHONE 2240
Brydon Weese, Manager

NOVELTY DANCE TONIGHT
Riverside Pavilion, Lakefield
KEN BLOOD'S ORCHESTRA

FOR RENT

TO LET — 3 ROOMED FLAT, central all conveniences. Apply Box 2328 Examiner. 3d 63 2328

TO RENT — 7 ROOMED BRICK House, centrally situated, all conveniences, $23 per month; apply 222 London St., phone 488w. 3d-65-2405

FOR RENT—LOWER APARTMENT, 5 rooms, heated, hardwood floors, 242 Hunter St. W., phone 116. 6d-68-2106

FOR RENT — LARGE FRONT ROOM for two nurses or gentlemen. Apply 631 Stewart Street. 3d-65-2371

FOR RENT — THREE FURNISHED rooms for light housekeeping, hardwood floors, modern; phone 1581J. 6d-68-2101

TO RENT—TWO COSEY SIX ROOMed House, conveniences; well decorated, easy rent; apply 183 Antrim. 3d-65-2382

TO RENT — LARGE FURNISHED front bedroom, suitable for nurses or gentlemen. Phone 1859w. 3d-65-2336

TO RENT — BEST FLOUR AND Feed Store in Camphellford to rent. Possession October 1st next; T. J. Horkins. 6d-68-2068

TO LET — A NICE HOUSE ON Euclid Ave., reasonable rent; phone 2548J. 3d-65-2408

TO RENT—6 ROOMED HOUSE, 530 Roger, modern, 6 rooms house Braidwood; apply Riverside Cigar Store or 45 Crescent St. 3d-65-2417

FOR RENT — LARGE FRONT ROOM for two misses or gentlemen Apply 631 Stewart Street. 3d 64 2371

FOR RENT — SEVEN ROOMED modern, in a choice locality, hot water heating. Phone 1283W. 3d 64 2368

FOUND

FOUND—SMALL WHITE DOG, TWO weeks ago; phone 581. 3d-65-2389

FOUND — AT HICKEY'S SHOE Store, Hunter St., lady's wrist watch; owner may have same by proving property and paying for advertisement. 3d-65-2410

POULTRY & EGGS

WANTED—LIVE POULTRY — Extra prices paid for heavy stock; bring them to A. Atkins, 189 Charlotte or phone 771 and we will call. 26d-84-2267

POULTRY FOR SALE — PORTABLE Hen House, real good condition, price $10. Also a number of "Culp's Strain" Rock Cockerels, 581 Rogers Street. Phone 2428W. 3d 64 1049

BARRISTERS AND SOLICITORS

J. W. REID—Barrister, Solicitor, etc. Successor to A. E. Dixon, 397 1-2 George street. 'Phone 620.

GORDON & O'BRIEN— Barristers Solicitors, Notaries. Money to loan on easy terms. Special attention to Patents and Trade Marks. 'Phone 219. G. N. Gordon, K.C., M.P., J. A. O'Brien.

S. T. MEDD—Barrister, Solicitor, Notary. Office over the Dominion Bank, corner of George and Simcoe streets. Telephone No. 22. Private funds to loan at current rates upon easy terms.

O'CONNELL & CORKERY—Barristers, Solicitors and Notaries. Money to loan at the lowest current rates of interest. Daniel O'Connell, John R. Corkery, Hunter street, two doors west of the Post Office.

DUMBLE & JOHNSTON—Barristers, Solicitors, etc. Office, over the Toronto Savings and Loan Company, George Street. D. W. Dumble, K.C., W. Johnson.

R. R. HALL—Barrister, Solicitor, etc. Peterboro, Ont. Office, corner of Hunter and Water streets, over the Canadian Bank of Commerce. Trust Funds to loan on easy terms of payment.

JAMES FORDYCE STRICKLAND— Barrister, Solicitor, Notary Public Peterboro. 'Phone 191. Money to loan. 375 Water street.

WILFRID F. HUYCKE, Barrister, Solicitor, Notary Public. 395 Water street. Telephone 239.

PECK, KERR & McELDERRY, Barristers, Solicitors and Notaries. Office, Water street, Peterboro. Money to loan at the lowest current rates of interest. Telephone 1950. E. A. Peck, F. D. Kerr, K.C., V. J. McElderry.

F. T. WEBSTER, Ontario Land Surveyor, Registered Professional Engineer, formerly with Lewis and MacRosie of Ottawa. 322½ George street.

MEDICAL.

DR. BUCHANAN, F.R.C.S., Edinburgh M.R.C.S., Eng., L.R.C.P., London, Eye, Ear, Nose and Throat Specialist Hours 9-11 2-4 p.m., and 7-8 p.m. 'Phone 519. Office, corner Water and Murray streets.

DR. C. C. CRAGG—Eye, Ear, Nose and Throat Specialist. Office 295 Charlotte street, formerly occupied by Dr. Neal. Hours—9-11 a.m., 2-4 p.m., 7-8.30 p.m. Telephone: House 980J. Office 2185.

FOR RENT

HOUSE TO RENT — LONDON ST. Between George and Water. Phone 1265M. 3d 63 2218

FOR RENT — MODERN, HEATED Apartments; apply 437 George St. dtf-1868

TO RENT — 7 ROOMED HOUSE, central, conveniences, stable. Apply W. H. Taylor, 163 Hunter St. 3d-65-2319

TO RENT—TWO COSEY SIX ROOMed Houses; central; conveniences; garden, easy rent; apply 183 Antrim. 3d-65-2279

TO RENT—FIVE ROOMED APARTment, 3 piece bath, front and back entrances, rent twenty-two, with garage twenty-four fifty; good locality, near C.G.E., adult family preferred, apply 255 Reid St., phone 1541F. 3d-65-2392

TO RENT — LARGE FURNISHED Front Bedroom, suitable for Misses or Gentlemen. Phone 1859W. 3d 63 2336

TO RENT — NEWLY DECORATED Six Roomed House, Garden, Garage Mark Street Also, two modern houses, Hart Avenue. Apply 677 Water street. 3d 64 2358

TO RENT — FURNISHED AND Heated House, suitable for married couple or two business girls; phone 1440w evenings. 3d-65-2383

TO LET — SMALL FIVE ROOMED House, 169 Edinburgh, One unfurnished Apartment; also, Furnished Duplex. Apply 208 McDonell Street. 6d 67 2345

TO RENT — LARGE FURNISHED Room, heated, central. 473 Water Street. Phone 1839W. 3d 64 2350

TO RENT — HOUSE WITH THREE piece bath, light gas and three garages. Apply 221 1-2 Brock St. 3d 64 2343

TO RENT — APARTMENT FOR Rent, heated, central Apply 307 George street. 3d 64 2355

TO RENT — GARAGE, CENTRALLY located Apply 510 Water street. 3d 63 2324

TO RENT — TWO SMALL 1 MEDIum, heated ,furnished Apts, suitable for business girls, misses or teachers. Fire place. Hardwood floors. All conveniences 1 Unfurnished 6 Roomed, hardwood floors, fire place for coal or wood. Apply 264 Hunter street, W. 6d 67 2354

TO RENT —6 ROOMED HOUSE, 45 Frank Street. Apply 43 Frank St. 14d 74 2323

TO RENT — 7 ROOMED HOUSE, all conveniences. Apply 735 Water 3d 63 2318

TO RENT — SMALL AND LARGE Apartments. Heated, also Office Phone, W. J. Routly. 6d 66 2316

TO RENT — STORE, 125 RUBIDGE Street, House, near C.G.E. Modern Heated Apartments Apply 451 Water Street 12d 72 2326

TO RENT—3 SINGLE ROOMS (FURnished or rooms for light house keeping with all conveniences; apply 281 Rubidge St. 3d-63-2309

FOR RENT— FURNISHED MODERN Apartment in choice locality, living room with fireplace for coal or wood, dining room and kitchenette, one or two bedrooms; suitable for young couple without children. Phone 1286W. 3d 64 2373

FOR RENT — 7 ROOMED RED Brick House. All conveniences, furnace, heated, good large back garden, wire fenced, 3 blocks from C. G. E. Immediate possession. Apply 181 Stewart Street . 3d 64 2372

TO RENT — 5 ROOMED, UNFURnished, heated apartment, central, and with all conveniences. Apply 261 Charlotte or phone 1683. 2d 63 2050

TO RENT—TWO OF THE MOST UPTo-Date 5 Roomed Apartments in the City. Will be ready for occupation in a few days. Cor. Charlotte and Rubidge. Phone 751. 6d 66 2334

TWO HOUSES — EIGHTEEN AND Thirteen fifty. Apartment over R. C. Braund's Store, partly furnished with stove and blinds. Eighteen Dollars. 4d 64 2317

TO RENT — FURNISHED HOUSE; with garage, all conveniences, heated with furnace; best locality. Phone 730J. 7d-65-2253

IF YOU WANT TO RENT A HOUSE at $14.00, $18.00, $22.00 or $30.00 per month, we have several to rent, at a reasonable price, or if you want to rent or buy a farm at a fair price, we have one we can offer you. Apply at the Review Office, 164 Hunter St., Peterborough. 26d-80-1915

TO LET — 2 HOUSES, FOURTEEN and eighteen dollars month, also Charibond Apartments, modern, heated; also store, 186 Charlotte St., R. C. Braund. 10d-63-2124

TO RENT—ON SEPT. 1, 1925, NO. 274 Water St., apply 437 George St. dtf.-1577

HOUSE TO RENT— 539 DOWNIE street. Apply 437 George street. dtf-1337

FOR RENT—HEATED OFFICE ON George street. Apply 437 George street. dtf

Renew Your Subscription

HILL, WEDDELL & HILLS
General Insurance Agency
ESTABLISHED 1883
Phone 14 124 Hunter Street West

FOR SALE

FOR SALE — GENT'S BICYCLE, real bargain. Apply 22 Park Street, N. 3d 63 2330

FOR SALE — ROLL TOP DESK; Phone 1162J. 3d-65-2069

FOR SALE — CHEVROLET TON Truck in good condition. Also, Ford Ton Truck. Apply F. R. & D. MacPherson Co. 3d 64 2016

FOR SALE — RUBBER PLANT, 7 ft. high. Apply 279 Sherbrooke Street. 3d-65-2375

FOR SALE—WELL BRED FEMALE Cocker, 3 month old, 621 Water Street. 3d-65-2379

FOR SALE — ENSILAGE CUTTER, single harness, cedar posts and plank; apply Mrs. G. Franks, Jackson Park. 3d-14,16,19-2393

DRY WOOD FOR SALE—SEE OUR wood on Perry St., choice body hardwood, cut, $6.50 per half cord. Heavy hardwood slabs, cut, $6.50 half cord; hemlock slabs, cut $4.50 per half cord; W. J. Fitzgerald, phone 1937. 26d-83-2112

USED FURNITURE FOR SALE— Sideboards $6 and $8; White Dresser and Stand, $6.50; Beds, Springs and Mattresses; 3 burner Coal Oil Stove, $3; Coal Oil Heaters, cheap; desk $5; good Organ, $12; Sewing Machine, Chairs, Tables, Lovers' Seats, Cook Stoves, $7 and $12; 245 McDonnel St., J. Boorman. 3d-65-2397

FOR SALE — RACING BIKE, IN good condition. Apply T. Caldwell, Westwood. 3d 64 2366

FOR SALE—OAK CHINA CABINET; table victrola(, small rug and table, apply evenings; No. 4 Meldrum Apartments, 368 Water St. 3d-65-2416

FOR SALE — BELL ORGAN AND Quebec heater; also other articles of furniture; apply 491 Bolivar. 3d-65-2413

FOR SALE—SHOT GUN, 16 GAUGE, used one season; same as new; cheap for quick sale; Phone 1289w or 180 Antrim. 2d-64-2394

FOR SALE — HAPPY THOUGHT Range in first class condition, coal or wood, with reservoir; apply 218 Rubidge St. 3d-65-2388

FOR SALE—CUPBOARD $3; CHEST of Drawers $4; Iron Beds and Springs, $4up; Sideboard, $3; Round Extension Table, Leather Diners, Dressers, Stands, Toilet Sets, Parlor Tables; Leather Rocker and Arm Chair, good hall rack, kitchen tables, chairs, rug 3 x 3, mats, desk, electric grill, axes, buck saw, boilers, tubs, dishes, and other articles. Apply 59 Aylmer St., near Perry. 3d-65-2398

FOR SALE—ENSILAGE CUTTER IN good condition; phone 590 r 3. 3d-65-2395

FOR SALE — HOUND PUPS FOR Sale, guaranteed good hunting breed, fox or deer, 3 months old. Apply Garnet Lloyd, Campbellford. 3d 64 2374

FOR SALE—HIGH CLASS RADIO IN perfect shape. May be seen and heard to-night. Apply phone 949W or at 804 George Street. 3d 63 2037

FOR SALE — STRAWBERRY Plants 50c per hundred. 98 Bennett Street or phone 2442W. 2d 64 2376

FOR SALE — CARPENTERS TOOL Chest and Tools; Also, Marlin Rifle 32 and two boxes cartridges. Apply 334 1-2 Water street. 3d 64 2351

FOR SALE — STANDING ABOUT 1 Acre of Cow Corn and 1-2 acre of Bantam Corn and 1 acre of turnips. Apply The Old Dawson Farm, Downers Corners. 3d 64 2363

FOR SALE — SAFFORD HOT WATer Boiler, in excellent condition. Reasonable. Apply 208 Charlotte St. 6d 67 2344

FOR SALE—OHIO VACCUM CLEANer in No. 1 condition. Fur Trimmed Brown Velour Coat, size 38. Apply 18 Stewart Street. 3d 63 2337

FOR SALE — SQUARE PIANO IN good condition. Phone 173W. 3d 63 2315

FOR SALE — 3 BURNER NEW PERfection Oil Stove with oven. A1 condition, also self sealers. Apply 211 Stewart Street. 3d 63 2321

FOR SALE — PEERLESS GARLAND Cook Stove, coal and wood grates, hot water front, A1 condition. Apply 516 Sherbrooke, between 9 to 12 and 4 to 6. 3d 63 2325

DRYWOOD FOR SALE — HEAVY maple slabs, body hardwood, mixed slabs and solway coke; Thompson's wood yard, phone 2260 or 1026J. 14d-73-2274

TO RENT — FOUR ROOMED APT. hardwood floors, conveniences, pipeless furnace. Also storage for furniture. Apply 162 Smith Street, Belmont Apt. A. 6d 67 2361

FOR SALE—GOOD DRY KINDLING wood, cut 12", $3.25 per truck load while it lasts; phone 392 night or day; J. F. Gray. 6d-63-2239

WOOD FOR SALE—CUT AND ALL under cover of pine, hemlock, oak and maple slabs; genuine body hardwood; also mixed wood at prices that can't be touched in Peterboro. W. H. Baker, Peterboro Planing Mill, phone 676, night 1830m. 26d-76-1988

FOR SALE — COMPLETE TICKET office with plate glass front, also four large double hinge theatre doors. Apply Box 1863 Examiner.

FOR SALE — WOOD, HARD DRY Maple, cut stove length, $12.00 a cord delivered; mixed slabs, cord $7.50, cut 2 lengths; phone 16 r 6 at our expense. A. L. Payne, Warsaw. 27d-75-1966

FOR SALE— AIREDALES—PUPPies, 2 months. Brood female young. A rare opportunty. Just think! A noble Airedale,choi cely bred, registered ,country raised. A real Pal. Guardian or playmate at practically your own price. E. Sargent, Westwood, Ontario. 3d 63 2029

FOR SALE

FOR SALE — PERSIAN KITTENS; apply phone 1943w. 3d-65-2070

FOR SALE — FIVE BURNER GAS Stove, large oven; apply 611 Stewart St. 3d-65-2418

FOR SALE — QUEBEC HEATERS with grates and without grates; extension tables, gramaphones, hall racks, dressers and stands, sideboards, chairs, kitchen tables, toilet sets, coal oil stoves, cook stove, bed and springs, walnut chest of drawers; wanted to buy used furniture; 84 Hunter St., phone 1358w. 2d-64-2381

BABY CARRIAGES, ETC.

FOR SALE—BABY CARRIAGE IN good condition; apply 501½ Sherbrooke St. 3d-65-2390

FOR SALE—LLOYD CREAM WICKer Carriage, baby's bassinette, high chair, oak dresser, 4 tube Radiola, radio set, complete, batteries, loud speaker and aerial; one rug 3 x 3½ 2½ yards double faced Velour; apply 576 Aylmer. 3d-65-2384

HELP WANTED—Female

FEMALE HELP WANTED — COOK general. Apply 754 Water Street. 6d 65 2296

ANYONE SELLING—OR WANTING to sell Greeting Cards should see or write us immediately. Four different kinds of samples to pick from. Can be carried with other lines or separately. Will increase your sales $500 to $1000. Weekly pay. You deal direct with manufacturer. Write today. Master Kraft Greeting Card Co., Toronto. 14d-31,2,4,7,9,11,14,16,18,21,23, 25,28,30-1847

WANTED — MAID FOR ADMINIstrative department Y.W.C.A., apply General Secretary. 3d-65-2067

NURSING.

ALMA B. UPTON — Undergraduate Nurse—is in a position to accept professional engagements. Call or phone, Miss Alma B. Upton, Campbellford, phone 72w. 7d-3,5,58,10,12,14,16-1900

GRADUATE AND PRACTICAL Nurses disengaged; phone 1839w. 3d-65-2409

NOTICE

NOTICE—FURNACES FIRED — UNdoubtely one of the best services in the city; also cleaning and repairing; many years experience; Phone now for dependable man. Bull, 1086m. 6d-14,16,18,21,23,25-2000

NOTICE—HARRY SMITH, CARPENter, local contractor; repair work done; outside clothes reels for sale. 633 Downie St., phone 1805F. 26d-72-1890

BOATS FOR HIRE—BY THE HOUR, day, week or month. Rates reasonable. Phone 2424W. Reid's Boat Livery, Lansdown St. E. 52-183-238

NOTICE—HENRY BROS. CARPENters and builders. Estimates given on new and repair work. Hardwood flooring a specialty. 'Phones 1024 or 2009W. 592 Aylmer street.

NOTICE — CHIMNEYS AND FURnaces cleaned; phone 1851w. 26d-65-1691

WANTED

WANTED —UNFURNISHED ROOMS partly heated. Write Box 2322 Examiner. 3d 63 2322

WANTED TO BUY—6 OR 7 ROOMED House with conveniences, state terms and location; Box 2180.

WANTED TO BUY—SMALL HOUSE, must be reasonably priced and in good locality write box No. 2399. 3d-65-2399

WANTED—BICYCLE, 22" FRAME— Box 2377 Examiner. 3d-65-2377

WANTED — OLD GOLD AND ARTIficial teeth; Philips Dental Laboratory, 408½ George St. 26d-73-1921

WANTED — RAGS, BONES, OLD stoves, copper, brass, zinc, rubber, auto tires, wood ashes. Will send a man and clean your cellar or ash Stevens. 364 Mark street, or 'phone house ,free of charge. Address 2083

AUTOS FOR SALE

FORD TOURING CAR. PHONE 2433W. 3d 63 2032

CAR FOR SALE — CHEVROLET Baby Grand in first class condition, phone 1603w. 3d-65-2419

TWO STUDBAKER TOURING CARS One brand new with balloon tires, reduced nearly four hundred dollars. One used Studebaker, an exceptional bargain. Make your offer. Weber's, two twenty Charlotte St. 7d 68 2359

CAR FOR SALE—FORD HALF TON Truck; would exchange for Ford or Chevrolet Touring; apply evenings, 520 Elm. 3d 62 2276

USED OVERLAND CAR — MODEL 85 B —in good running order — 5 Tires in excellent condition. A real bargain at $125. Service Garage, 186 Charlotte Street. 3d 62 2292

FOR SALE —McLAUGHLIN TOURing, will sell or trade for smaller car. Closed preferred. Apply 144 Simcoe. 3d 62 2287

FOR SALE — McLAUGHLIN SIX Touring. Good condition, newly painted. 183 Charlotte st. Phone 595. 3d 62 2277

CAR FOR SALE — FORD TOURING 1919 model; apply 99 Gladstone Ave. 3d-65-2380

LIVESTOCK FOR SALE

FOR SALE — GOOD DELIVERY Horse; 1 buggy and light harness; phone 952 after 6. 3d-65-2357

AGENTS WANTED

$5 PRIVATE CHRISTMAS Greeting Cards; sample book free; men and women already making five dollars up daily, in spare time; experience or capital unnecessary. Garretson Company, Brantford, Ontario. 24d-80-2211

AGENTS WANTED —OUR AGENTS men and women, without experience, are making between $10 and $30 per week in spare time taking orders for "Imperial Art" Personal Greeting Cards Always the leader, now better than ever. Take orders now, deliver later. Magnificent sample book free. Write, British Canadian, 122 Richmond West, Toronto. 14d-14,16,17,18,19,21,22,23,24, 25,26,28,29,30-2039

HOUSES, REAL ESTATE

FOR SALE — FIRST CLASS HOTEL and furnishings. Good business. Terms reasonable. Apply box 2320 Examiner. 15d 75 2320

FOR SALE — 7 ROOMED HOUSE, central, conveniences Stable. Apply W. H. Taylor, 163 Hunter St. 3d 63 2319

REAL ESTATE— $3300 SOLID Brick House, 7 rooms, with garage and lot adjoining. Apply 118 Monaghan Road. 3d 64 2348

FOR SALE — HOUSE FOR SALE— On Barnardo Ave. north, $2,500, as is, or would finish to suit party buying; phone 1681J. 3d-65-2404

FOR SALE — NEW HOUSE ON Monaghan Road, centre hall plan; oak floors throughout. Moderate price. Terms to suit purchaser. Apply 437 George street. dtf

FOR SALE — MODERN SEVEN roomed house and sun-room, hardwood floors throughout, excellent location; for full particulars apply 277 Reid Street. 3d-65-2378

FOR SALE—MODERN BRICK House 599 Gilmour Street, 6 rooms, sun hardwood floors, hot water heating, beam ceilings, newly decorated, large double garage, two fire places All conveniences. Apply 599 Gilmour Street. 12d 73 1052

FOR SALE—CENTRAL; 7 ROOMED house, all conveniences, except furnace, with solid brick garage, side driveway and lane at back; this is a good warm house; apply 578 Harvey St. 6d-63-1967

REAL ESTATE — COMFORTABLE Home, all conveniences. Good situation, electric grates and coal grate 8 rooms. For quick sale. Will make special price. Call and inspect the house. Wm. Madill, 554 Aylmer Street 3d 64 2341

BOARDERS WANTED

WANTED — 2 BUSINESS GIRLS OR School Girls to board. Apply Apt. D Nova Scotia Apts. . 3d 63 2329

BOARDERS WANTED— ROOM AND Board for two gentlemen. Apply 308 Pearl. 3d 64 2353

WANTED—NORMALITE STUDENTS to board; convenient to the school; terms reasonable; Box 2407 Examiner office. 3d-65-2407

BOARDERS WANTED — NORMAL Students attending Normal, all conveniences; terms reasonable; central; apply Box 2400 Examiner. 3d-65-2400

BOARDERS WANTED—ROOM AND Board; all conveniences; garage if desired; Examiner Box 2391. 3d-65-2391

BOARDERS WANTED—LADIES OR gentlemen ;apply 440 George S. 3d-63-2311

LOST

LOST — GOLD PENCIL, INITIAL P. H. C. in Stoney Lake Bus or C. P. R. Depot. Finder please leave at Examiner. Reward. 3d 63 2314

LOST—BILL FOLDER CONTAINING sum of money on Lakefield Road Friday night; Reward if left at Examiner. , 3d-65-2386

LOST — BUMPER ON NORWOOD Road. Finder please notify Examiner. 3d 64 2360

LOST—IN OTONABEE, BLACK AND tan Hound, front legs and hind feet white; answers to name of "Sport." Finder please phone 187. 3d-65-2058

HELP WANTED—Male

MALE HELP WANTED — ROY TO drive delivery Horse. Apply J. Howland, 547 George St. 3d 63 2335

WANTED—MALE CHAUFFUER. Apply Fontaine's Taxi Service, Hunter Street. 3d 64 2367

SALESMAN—FOR ELECTRICAL APpliances, to travel with crew; apply Mr.MacGray, 418 George St. 3d-65-2415

HELP WANTED—THE CHANCE OF a lifetime for a live, progressive man to take charge of a piano and phonograph store, one of Ontario,s largest incorporated organizations. Branch stores will be opened in all Ontario cities where not already located. Applicants must be able to prove ability and supply references. Investment of $1000.00 in cash essential which will be satisfactorily secured. Liberal salary and permanent position to right party. A real opportunity. Write today. Address Secretary, Box 213 West Toronto P.O., Toronto. 126-66-

MALE HELP WANTED — SPLENdid opportunity for party with $2100 to join practical man in a going manufacturing concern. Man with selling experience preferred. Apply Box 2357 Examiner. 3d 64 2357

ANCIENT SUN DIAL IS IN FAVOR AGAIN

Modern Makers Marvel at Skill of Ancient Workers.

The vogue of the sun dial is increasing. Large optical houses, firms dealing in garden "furnishings" and even department stores report a steadily growing sale of these ancient time-tellers.

With the invention of clocks and, later, of watches it was thought that the knell of the sun dial had sounded. Apparently, progress was roo rapid for these ancient devices, which were everywhere superseded by millions of fast-ticking timepieces. It was not until comparatively recent years that the sun dial began to come into its own again, enjoying an honored place in the modern garden, where it is valued for its antiquity, its slow, dignified and noiseless record of the eternal passing of time—and as a warning, too, perhaps, against the hurry and rush of to-day.

The pyramid and the obelisk, by intercepting the sunlight and casting shadows, served to show the time of day to the Egyptians. But though it was the Egyptians and Babylonians who first began to reckon time by scientific methods, a Greek living about 140 years before Christ is credited with inventing the first sun dial. His was not altogether a popular invention among the philosophers and thinkers of ancient Greece, who did not enjoy being reminded of the passage of the hours.

Modern sun-dial makers marvel at the skill and the knowledge of the ancient workers, with their passion for perfection and their studiousness. For the making of sun dials is an art by itself, calling not only for artistic feeling but a thorough knowledge of mathematical and astronomical principles involved. A description of a modern sun dial reads as follows:

"This dial is guaranteed to record local sun time accurately. Every hour, angle and division thereof appearing on the plate is exactly figured for the latitude at which the dial is to be placed." Other dials are described as achieving "an equation of time-table, showing the difference between sun and clock time for every day of the year." The description of these complicated devices explains that: "A beam of light through a small hole in the gnomon acts as an accurate calendar, falling day, at noontime, on the day of the year as engraved on the analemma."

The faces of these dials are covered with figures, with circles, with arrows and annotations, and also bear the names of the months. They are decidedly complicated affairs, which the early Greek who invented the sun dial would probably never recognize as an expression of his ancient idea. But though design may change, the symbolism of the dial remains forever the same.

ATTACKS BRITAIN

Tewfik Pasha, leader of a Turkish attack on Great Britain, alleging that British airplanes and warships have been engaged in demonstrations against Turkish territory, marked the opening of discussion of the Mosul questions before the council of the League of Nations last week.

WORK WANTED

WORK WANTED —BY WOMAN AT Fair Grounds during Fair Week. Apply 540 Romaine Street 3d 64 2352

IT PAYS TO ADVERTISE

TEAMING & CARTING

WANTED — MOTOR CARTING, ALL kinds, long or short hauling. Beatty Bros. 'Phone 2169-991r2.

CHINA PAINTING
Mrs. Langley McCarthy Teaches Biscoffs' New and Beautiful Work in CHINA PAINTING

Advertise in The Examiner

SHOWING WAISTLINE.

Fall coats show a tendency to bring back the waistline as indicated by the belts. This coat is of castor color with a border and stripe running from light tan to dark brown. It may be worn with or without the suede belt. The collar is of eclipse wolf.

Around The City.

Looking at a gasoline tank with a lighted match caused a fire on Charlotte Street last night. The owner of a car threw down the lighted match, which fell into some spilled gasoline and caused a flare-up. No damage was done.

The Boyd and Linderman shows arrived in the city early this morning, and are busy erecting their tents on the midway at the Exhibition Grounds.

COAL - COKE - WOOD
12 in Dry Tamarac, $4.75 ½ cord
12 in. Dry Wood and Slabs, mixed $3.75; 12 inch Maple and Beech, $6.50 half cord.
H. H. DINSDALE
Phone 155. All Kinds of Coal.

WOOD
Dry Pilled Inside Under Cover
HARDWOOD SLABS
Cut Stove Length, ½ Cord $6.5(
HEMLOCK SLABS
Cut Stove Length, ½ Cord $4.5(
WOODWORK of all kinds
Doors Trim, etc.
THE CANADIAN ALADDIN COMPANY
Phone 952 Evening 1522

ADVERTISE IN THE EXAMINER

FOR SALE.

120 acres of first class land, about 75 acres working land, balance is pasture and wood, good stone house, frame barn 40 x 60, driving shed, etc. about 2 miles from city; owner would exchange for a 5 or 10 acre lot, price $5000.00

100 acres of choice land, about 65 acres working land, balance pasture and wood, comfortable frame house, bank barn, drive shed, other outbuildings all in good shape, about 6 miles from city, owner would exchange for a cheap house in city. Price $5500.00

100 acres of land, 75 acres working land, balance is pasture and wood, well fenced and watered, brick house, bank barn, other buildings, near Keene, would exchange for a house in city, price $6200.00

50 acres of clay loam, all working land, comfortable house, frame barn, drive shed, near Lakefield, immediate possession, owner would consider an exchange for a property in the city, price $1600.00

200 acres of choice land, 190 acres working land, balance is pasture, large orchard, well fenced and watered, frame house, large bank barn, driving shed, etc., owner would exchange for a property in city, immediate possession, price..... $6000.00

For further particulars and inspection, apply—

J. T. O'CONNELL & CO.
136 Hunter St. W., Peterborough
House phone 1350. Office phone 376.
A. Mills, agent, phone 1403w.

RAILWAY TIME-TABLES.

CANADIAN NATIONAL RAILWAYS
All Trains Daily Except Sunday.
(Corrected to date.)

No. 91—7.10 a.m., for Lindsay and Toronto.
No. 96—8.10 a.m., for Port Hope and Toronto, Montreal, Halifax and Portland, Me.
No. 93—8.20 a.m. for Lindsay, Orillia, North Bay and Toronto.
No 98—8.35 a.m., for Hastings, Campbellford, Belleville and points on the main line east.
No. 371—8.30 a.m. for Lakefield.
No. 92—12.00 noon for Lindsay, Port Hope, Ottawa, Toronto, Buffalo, New York and Philadelphia making connection with the International Limited for London Detroit, and Chicago.
No. 100—12.15 a.m., for Hastings, Campbellford, Belleville and Ottawa.
No. 373—12.05 p.m. for Lakefield.
No. 95—5.34 p.m., for Lindsay, Orillia, Midland, North Bay and Toronto.
No. 99—8.19 p.m. for Lindsay.
No. 94—9.10 p.m., for Port Hope, Montreal and Boston, Halifax and Portland. Carries sleeper for Montreal.

CANADIAN PACIFIC RAILWAY.
(Corrected to date.)

GOING EAST—
12.05 p.m.—Norwood, Havelock, Bonarlaw, Tweed, Perth, Smith's Falls, Kingston, Ottawa, Montreal and intermediate points daily. On Sunday this train proceeds east only as far as Havelock.
8.20 p.m.—Indian River Norwood, Havelock and Tweed. Daily except Sunday.
11.55 p.m.—Havelock Tweed, Kingston, Perth, Smith's Falls, Montreal, St. John, Boston and New York. Daily except Saturday.
12.55 a.m.—Havelock, Tweed, Kingston, Perth, Smith's Falls, Ottawa.
GOING WEST—
4.35 a.m.—Myrtle, Toronto, Guelph, Goderich, Hamilton, Galt, Woodstock, St. Thomas, London, Chatham, Detroit, Chicago and New York. Daily.
6.00 a.m.—Toronto (Yonge street), Owen Sound, Teeswater and intermediate points. Daily except Sunday.
7.35 a.m.—Toronto, Hamilton, Brantford, Buffalo, Rochester, Boston, New York Galt, Woodstock, London, Chatham, Detroit and intermediate points between Peterboro and Toronto. Daily except Sunday.
9.35 a.m.—Bethany, Lindsay, Orillia, Port McNichol and intermediate points. Daily except Sunday.
3.35 p.m.—Toronto, Hamilton, Brantford, Buffalo, New York; Galt, Woodstock, London, Windsor, Detroit, Chicago and intermediate points between Peterboro and Toronto. Daily.
6.50 p.m.—Lindsay, Toronto and intermediate points. Daily except Sunday.

Telephone 780 When You Want Your Piano Or Organ Tuned.
Player Pianos a Specialty
All Work Guaranteed
W. H. CUNNINGHAM
560 Weller Street

DAVIS-THOMPSON COMPANY, LTD.
Insurance and General Agency
433 GEORGE ST. PHONE 40

4% INTEREST, compounded Half-Yearly, Paid on Deposits

One Dollar opens an account. Special facilities afforded Depositors for the convenient transaction of their business, and accounts are subject to cheque withdrawal.

For Sums of $100 and upwards this Company's Debentures are issued in terms of one to five years, bearing special rates of interest, depending upon the term of investment.

TORONTO SAVINGS AND LOAN CO.
435-437 George Street
Peterborough

"BRINGING UP FATHER" — Geo. McManus

Let Your Banker Collect It

If you wish to collect a debt from a party in another section, you can have your banker draw a draft on him at sight or for a given time. This will be presented through his local banker as request for payment from you. When your draft is paid it is turned over to the payer. It is his receipt for an account paid.

This is only one of the numerous ways in which the Bank of Montreal can be of service to its customers.

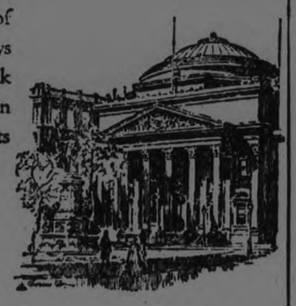

"A Bank Where Small Accounts Are Welcome"

BANK OF MONTREAL

Established over 100 years

Total Assets in excess of $700,000,000

CROP COMPETITION.

Seymour Society First Prize is Won By Roy Walker.

CAMPBELLFORD, September 14.—William Monaghan, of Wellington, who judged the corn in the standing field crop competition held under the auspices of the Seymour Agricultural Society, has sent to Secretary J. Wilson Stone, the names of those who won prizes. The list of seven out of a total of 12 entries, with the number of points scored by each out of a possible 100 is as follows:

Roy Walker, 88; W. A. Winn, 87½; M. H. West, 87; E. A. McCook, 86½; Thomas Weatherill, 86; W. Rannie, 85½; J. E. Milne, 85.

The competition in the case of the five farmers who did not win prizes, was equally close. The percentage scored by the winner was low, but when he completed his work here Mr. Monaghan said that while the corn crops were excellent the presence of weeds reduced the number of marks awarded. This condition is not peculiar to Seymour Township this year as owing to the wet weather it has been impossible to keep down the growth of foreign matter in the fields.

CHALLENGE TAKEN UP.

Campbellford Man Will Arrange 100 Yard Foot Race.

CAMPBELLFORD, Sept. 14. — Some one who signs himself "Missouri" has a letter in The Examiner expressing a desire to make a match for a 100-yard foot race with a Campbellford man, the trial of speed to be made at the Fair here.

If "Missouri" will come out from cover and send his name and address to Alex. McGregor, Box 367, Campbellford, an effort will be made to find him an opponent. Charlie Holmes, who recently failed by one-fifth of a second, out of condition as he was, to cover 100 yards in 12 seconds, says he is out of the game, but there are several sprinters here who can beat Holmes, so that to outrun him would bring more honor to "Missouri" than to vanquish a man who has had his day on the cinders.

Suzanne Lenglen, the French tennis marvel, won her first big open event at the age of fourteen, and has only once been beaten at singles since the war.

Have a heart for your stomach!

Don't overwork it by "stuffing" and eating between meals.

Try WRIGLEY'S when you want "just a snack"

It will soothe and satisfy your *taste craving*, allay thirst and feverish mouth, calm the stomach, ease your tired nerves.

Teeth are kept clean, throat refreshed, the craving is satisfied and—when *regular* meal time comes, you're ready!

Then "AFTER EVERY MEAL" it aids digestion.

WRIGLEY'S

"After Every Meal"

R122

SCHOOL FAIR GOOD DESPITE HEAVY RAIN

Good Attendance and Many Exhibits at North Cavan Fair.

MILLBROOK, Sept. 14.—The fourteenth annual rural school fair for the North Cavan district was held at Ida on Friday, September 11, the attendance being very good considering the heavy thunderstorm in the morning, the weather not clearing up until some time after the dinner hour.

Probably the threatening weather had something to do with lessening the number of exhibits in the various classes, though the entries were all of excellent quality, and there was practically no class without a fair showing of the articles called for.

Six schools were represented in the parade for which Colonel Odell, and Mr. Clarence Allen of Newcastle, were the judges. The schools participating in the parade are now limited to five minutes for drills and yells, general appearance, precision in marching, discipline and deportment being points considered by the judges.

Mount Pleasant, S.S. No. 2, Miss Alberta Russell, teacher, won first prize in the parade; Beechwood, S.S. No. 4, Miss B. Nixon, teacher, came second, and Cairo, S.S. No. 9, Miss Electra Preston, teacher, third.

In physical culture Miss Russell's school again won first place; Miss Nixon's second, and Cavan, S.S. No. 5, Mr. R. Sutton teacher, came third.

The prize list is as follows:

Grain and Corn.—Wheat, Marquis, 1 quart: 1, Gordon Finney; 2, Hector Morton; 3, Harry Kennedy.

Wheat, sheaf, 3 nches n dameter 1, Gordon Finney; 2, Hector Morton; 3, Harry Kennedy.

Oats, O.AC, No 72, 1 quart: 1, M. Finney; 2, Borden Morton; 3, Ray Lawrence; 4, John White; 5, Harry Cunningham.

Oats, sheaf: 1, Mansell Finney; 2, Bordon; 3, Harry Cunningham.

Barley, O.A.C., No. 21, 1 quart: 1, John Clarke; 2, Tom Cartmell.

Barley, sheaf: 1, John Clarke; 2, Tom Cartmell; 3, Kelly Muro.

Ensilage Corn: 1, Melville Perrin; 2, Gordon Henry.

Sweet Corn, Golden Bantam, 6 ears: 1, Finlay Clarke; 2, Gordon Lawrence; 3, Malcolm Newton; 4, Ruby Cunningham.

Potatoes, Roots and Vegetables.

Potatoes, Green Mountain: 1, Clifton Carl; 2, Melville Lawrence; 3, Joyce Woods; 4, Marry Thacker; 5, Keith Fairbairn; 6, Alvin Widdis.

Potatoes, Irish Cobblers: 1, Lenore Smith; 2, Charles Hope; 3, Morley McAllister; 4, Arthur Thacker.

Mangels, Yellow Leviathan: 1, Jack Sisson; 2, Helen Smith; 3, Pearl Richards; 4, Trevor Braithwaite.

Turnips: 1, Helen McLean.

Beets: 1, Annie Graham; 2, Ruth Staples; 3, Ethel Cunningham; 4, Roy Hootan; 5, no card on exhibit; 6, Arthur Stewart.

Carrots: 1, Alvin Trew; 2, Juan Shields; 3, Ruth Trotter; 4, Helen Swain; 5, Norman McBain; 6, Geraldne Woods.

Onions: 1, Mary Hootan; 2, Lewis Kincaid; 3, Lazelle Lang; 4, Phoebe Langton.

Tomatoes: 1, Clifton Carl; 2, Marian Smith; 3, Gordon Ruth; 4, Mildred Smith; 5, Ruth Smith; 6, Hector Morton.

Parsnips: 1, Pearl Carl.

Cabbage: 1, Muriel Newton; 2, Dannie Nill; 3 Audrey Morton; 4, Ruth Staples; 5, Helen Swain; 6, Hector Morton.

Pumpkins: 1, Neil Braithwaite; 2, Malcolm Newton; 3, Arthur Thacker; 4, Helen Swain; 5, Clifton Carl.

Flowers.

Asters, Giant Comet, 12 blooms: 1 George Wilson; 2, Gordon Ruth; 3, Hector Morton; 4, Pearl Carl; 5, Melville Perrin; 6, Juan Shields.

Sweet Peas, 25 blooms: 1, Frank Lee; 2, Dorothy Cobbley; 3, Ruth Smith.

African Marigold: 1, Helen Smith.

Cosmos, 15 blooms: 1, Kelly Munroe; 2, Jack Hootan; 3, Helen McLean.

Salpiglossis: 1, Mildred Smith; 2, Mary Hootan.

Gallardia: 1, Allen Winslow.

Poultry.

Cockerel, Barred Plymouth Rock: 1, Helen Kennedy 2, Allen Winslow; 3, Anne Fee; 4, Minnie Crow; 5, Mary Tinney; 6, Stanley Sharpe.

Pullet: 1, Minnie Crow; 2 Gordon Ruth; 3, Stanley Sharpe; 5, Allan Winslow; 5, Mary Tinney; 6, Audrey Morton.

Pen, 1 cockerel and 2 pullets: 1, Mary Tinney; 2, Allen Winslow; 3, Gordon Ruth; 4, Anna Fee; 5, Stanley Sharpe; 6, George Wilson.

Two Hens, from eggs supplied in 1924: 1, Allen Winslow; 2, Gordon Ruth.

Live Stock.

Calf, Beef: 1, Gordon Finney; 2, Allen Winslow; 3, Mervin Smith.

Calf, Dairy, Heifer: 1, Joseph Palmer; 2, Goron Ruth.

Market Lamb: 1, Gordon Ruth; 2, Harry Kenney; 3, Gordon Staples; 4, Tom Cardwell; 5, Mansell Tinney; 6, Mervin Smith.

Fruits:

Spy Apples: 1, Allen Winslow, 2, Arthur Stewart; 3, Alvin Trew; 4, Mary Hootan; 5, Lewis Kinsaid; 6, Chas. Kincaid.

Snow Apples: 1, Allen Winslow; 2, Gordon Staples; 3, Borden Morton; 4, Ruth Smith; 5, Joyce Woods; 6, Lazelle Lang.

Talmon Sweets: 1, Allen Winslow; 2, Mary Hootan; 3, Ruth Smith; 4, Borden Morton; 5 Gordon Finney; 6 Helen Swain.

Cooking.

White Bread, 1 loaf: 1, Pearl Carl.

Nut Loaf: 1, Doris Tinney; 2, Clifton Carl; 3, Dorothy Morden; 4, Gordon Staples.

Lemon Tarts, ½ dozen: 1, Ruth Tulley; 2, Hector Morton; 3, Audrey Morton; 4, Dora Sharpe; 5, Annie Graham; 6, Mildred Smith.

Apple Pie: 1, Ruth Staples; 2, Pearl Carl; 3, Ruth Smith; 4, Phoebe Langton; 5, Dorothy Cobbley; 6, Ruth Tolly.

Chocolate Cake: 1, Mildred Smith; 2, Ruth Staples; 3, Dorothy Morden; 4, Pearl Carl; 5, Muriel Hootan; 6, Dorothy Cobbley.

School Lunch: 1, Ruth Staples; 2, Kelly Munro; 3, Melville Perrin; 4, Ruth Smith; 5, Hector Morton.

Sewing.

Doll's Dress: 1, Muriel Hootan; 2, Pearl Richards; 3, Geraline Woods; 4, Pearl Carl; 5, Ruby Cunningham; 6, Doris Tinney.

Doll's Quilt: 1, Pearl Carl; 2, Ruby Cunningham; 3, Doris Tinney; 4, Muriel Hootan.

Laundry Bag: 1, Pearl Carl.

Kitchen Apron: 1, Ruth Trotter; 2, Mildred Smith.

Seven kinds of stitches, named: 1, Audrey Morton; 2, Joyce Woods; 3, Helen McLean; 4, Mildred Smith; 5, Ruth Staples; 6, Annie Graham.

Manual Training.

Feed Hopper: Arthur Thacker.

Medicine Cabinet: Donald Tinney.

Towel Holder: 1, Finlay Clarke; 2, Clifton Carl.

Nature Collections.

Grasses, Clovers, etc.: 1, Raymond Atchison; 2, Clifton Carl.

Leaves of Forest Trees: 1, Pearl Carl; 2, Ruth Trotter; 3, Frank Lee; 4, Ruby Cunningham.

Collection of Farm Weeds: 1, Ruth Staples; 2, Joseph Palmer; 3, Lazelle Lang; 4, Clifton Carl; 5, Helen Smith; 6, Melville Perrin.

Drawing.

Plan of Poultry Colony House: 1, Gordon Staples; 2, R. Staples; 3, F. Lee; 4, L. Palmer; 5, M. Perrin; 6, Muriel Hootan.

Groups of Vegetables: 1, Ruth Staples; 2, Frank Lee; 3, Lazelle Lang; 4, Annie Graham; 5, Finlay Clarke; 6, Hector Morton.

Shorthorn Cow: 1, Pearl Carl; 2, Dannie Hill; 3, Malcolm Newton; 4, Hector Morton; 5, Ruth Trotter; 6, Finlay Clarke.

In the Public Speaking Contest there were but three entries, the subject in each case being "A Description of Our Farm." The winners were: 1, Allen Winslow; 2, Ruth Staples; 3, Charles Hope.

The handsome silver cup, which is donated to the school winning the highest number of points per pupil in all school fair work, was won for the second consecutive year by Matchett's school, Miss E. Preston, teacher. Beachwood school won the cup in 1923. Any school winning the trophy for three years, not necessarily consecutively, holds it as its permanent property.

The Poultry Judging Contest created a lively interest, the winners being: 1, Ruth Trotter 2, Raymond Hechiman 3, Gordon Ruth 4, Allen Winslow 5, Mansell Finney 6, Ethel Cunningham.

A good programme of races was run off, the younger element taking particular enjoyment out of this part of the day's proceedings, as a final number in the annual event.

The Women's Auxiliary of St. John's Church served hot meals on the grounds, and the booth was also well patronized.

The special prize for a map of Canada, given by the Women's Institute of Cavan, evidently created a great deal of interest, judging by the number of entries received. The judges for this class were Colonel Odell, Mrs. Ray Syer, and Miss Jean Syer. The winner included: 1, Gladys Williamson of Miss Ethel McKnight's School 2, MacNewton of Mr. R. Sutton's School, Cavan 3, Ruth Staples of Miss Preston's School, Matchetts.

This is the first year the Institute has offered these special prizes which are given in money, and reach a total of $5.

STORE ROBBED.

Drug Store Manager Attacked By Thugs and Safe Emptied.

TORONTO, Sept. 14.—(Canadian Press).—While bending down at his safe, putting the day's receipts away, Donald Gallon, manager of Liggett's Drug Store, Bloor Street West, was beaten to insensibility by two unidentified thugs, then robbed of $275, last night.

Gallon told the police that he was just about to close the store for the night when the two entered. When he regained consciousness the safe door was open and the robbers had fled.

BROKE HER ARM.

Mrs. John Miles, of Warsaw, Suffered Accident Yesterday.

WARSAW, Sept. 14. — Mrs. John Miles, an elderly lady living alone in this village, suffered a painful accident yesterday afternoon, when she slipped on the door step of her dwelling, and fell, breaking her right arm.

CYCLIST KILLED.

Wife and Daughter Left By Young man—Car Struck Bicycle.

ORILLIA, Sept. 14 (Canadian Press)—Samuel T. Stephenson was killed on Saturday night when the bicycle in which he was riding was struck by the Palace Livery motor car. Mr. Stephenson was about 30 ears of age and leaves a wife and a daughter 2 years old.

Clean to handle. Sold by all Druggists, Grocers and General Stores

GEM 100% LYE

MADE IN CANADA

POWDERED PERFUMED

Highest Strength—therefore best value. Safety Top Tin—means less waste. Powdered—it gives you more in weight for your money and therefore costs less. Dissolves quickly.

For economy and results use Gem Lye

AT ALL GROCERS

EIGHT KILLED BY ELECTRIC STORM

Severe Lightning Storm Broke Heat Wave in Eastern States.

DAMAGE HEAVY.

NEW YORK, Sept. 14 (Canadian Press)—Eight persons are known to be dead as the result of Sunday electrical storms in the east which broke the record breaking September heat wave. Property damage is estimated at $500,000.

Western New York and portions of New England, Pennsylvania and Maryland were hardest hit. Two women and two children were drowned in the Susquehanna river at Cly, Pa., last night when their row boat capsized in the storm. At Portland, Maine, a falling limb of a tree killed a motorist, another man was killed by lightning at Hagerstown, Md., two men were drowned here when a squall upset their boat in the East River.

SHOT HIMSELF.

Postal Employee Takes His Life at Toronto.

TORONTO, Sept. 14 (Canadian Press)—William Seward Blackwell, East York postal employee, aged 58, shot himself through the heart about nine o'clock on Saturday evening. Blackwell was in bad health for some time past and had been suffering from melancholy. Deceased is survived by his widow.

WOMAN KILLED.

Auto Collided With Street Car Near Sandwich, on Saturday.

WINDSOR, Ont., Sept. 14 (Canadian Press) — Mrs. Ilene Atherstadt, 51 years old, 353 Peter street, Sandwich, was instantly killed late on Saturday night when an automobile in which she was riding collided with a street car near the westerly boundary of Sandwich.

OBITUARY.

THOMAS ILIFFE.

CAMPBELLFORD, Sept. 14. — Thomas Iliffe died Friday night in a Peterboro hospital, after a long illness, during which he underwent a severe operation, after which he appeared to make steady progress for a time, and his recovery was hoped for. The remains were brought to his home here, some distance out the Gravel Road, on Tuesday, a large number of friends calling at the family residence on Sunday to tender their sympathy to the bereaved family.

An Englishman by birth, the late Mr. Iliffe had been a resident of Campbellford for over 16 years, and for some time he had been a valued member of the staff of the Weston Shoe Company. One of the first positions which he held on coming to this town was helping to build part of the large plant of the Campbellford Cloth Company.

The late Mr. Iliffe had a long and honorable military record. He fought with distinction in the South African War, and when the Great War broke out he got into active service again, enlisting with the 59th Regiment. He spent nearly four years overseas, and was both wounded and gassed. He won honor in the service of the Empire, but his military activities impaired his health and shortened his life. At the time of his death he was Sergeant - Major in the local company of the Northumberland Regiment.

The deceased is survived by his widow, two daughters and a son. One of the daughters, Mrs. Archie Asseltyne, resides at Napanee, the other children living at home.

The late Mr. Iliffe will be buried this afternoon at 2 o'clock with military honors. The remains will be taken to Christ Church, where services will be conducted by Rev. G. C. Clarke, the rector.

CONSERVATIVE LEADER ASSERTS

(Continued from page 1.)

made on operation, and left out all the interest which must be paid and all the addition expenditures.

"The first step to take is to say to any directorate in charge of the system, there's the railway, go ahead and run it, but don't throw any more of our millions into it," declared the Conservative leader. New commitments should be barred. The government, he stated, instead of showing the railway obligations as part of the debt of the country, endorced bonds of the system and did not include the amount of these obligations in the national debt.

For a long time the government had been telling the people that "We were just on the eve of prosperity," Mr. Meighen said. "I never knew so long an eve in all my life," he concluded. He quoted from a report of a speech by Sir James Elder at the Toronto Exhibition, in which Sir James dilated on the advantages of a protective tariff to the commonwealth. The wheels of industry were spinning in Australia and two hundred millions had been cut off the natioanl debt of that country since protection had been adopted.

"During the same time, Premier King has clipped this of the tariff one year and that the next until our sons and daughters by hundreds of thousands are compelled to emigrate to the United States to earn a living," Mr. Meighen asserted. "When they in the United States stand on their feet and shut our products out, let us stand on our feet and shut their products out," he continued, amid applause. When Mr. King cut down the tariff, he was wont to say it was a step in the right direction. "If you want to keep on taking these steps in the right direction, you'd better elect Mr. King, because I can assure you that you will not have them if the Conservatives are returned to power," he declared decisively. "We've listened long enough to a declaration from demagogic lips that reduction of the tariff is a good thing for the country."

Speakers of the evening included J. D. Chaplin, Conservative candidate in Lincoln and former member, and A. D. Chaplin, his brother, Conservative candidate in Kent, in which riding Chatham is located. The latter said that Mr. King was fond of saying that a wave of prosperity was coming.

"Well, ladies," said Mr. Chaplin, "I hope that it's a permanent wave, but I think it is only a notion in Mr. King's head."

J. D. Chaplin went on at some length into the French and Australian treaties. The former had already worked grave injury to Canada, he said. We were now selling France half as much as before the treaty was entered into, and buying double from that country. 'We have a government which made a treaty which might be described as a rotten business bargain," the speaker insisted.

With reference to the Australian treaty, Mr. Chaplin charged that the treaty ratified was not the one signed in the first instance. The market for almost every Canadian farm product would suffer injury from it.

Everything you need in a pen at one dollar

All the good features of high priced pens:
1. 14K Solid gold nib—fine, medium or coarse.
2. Iridium Point.
3. Hard Vulcanite barrel
4. Strong corrugated bag
5. Automatic self-filler and self-feed
6. Safety screw-cap.
7. Pocket Clip.

British Made guaranteed materials and workmanship.

You cannot buy more writing satisfaction even if you pay ten times the price. For everyday, practical use and downright serviceability, the Hercules offers you all that you can get in any pen at any price. Ask your nearest pen dealer to show you a Hercules. If he cannot supply you, send us his name and $1. We will mail you a pen direct.

Hercules Pen Co.
70 Lombard St., Toronto

Hercules Pen

WEDDING BELLS.

UNDERWOOD—BAPTIST.

COBOURG, Sept. 12. —September marriages are many in this locality. On Wednesday, Sept. 9, the marriage took place at the manse, Baltimore, of Margaret Hazel, daughter of Mr. Robert Baptist, Maple Grove Farm, Baltimore, to Mr. William Gladstone Underwood, son of Mr. and Mrs. John Underwood, Broad Lea, Grafton. Rev. S. H. Ferguson conducted the ceremony. The bride looked very pretty in an ensemble suit of sand poiret twill, with hat to match and carried a shower bouquet. She was unattended. The young couple left later for a motor trip to Toronto and western points before taking up residence at Broad Lea, Grafton. The bride was the guest at showers given by relatives and friends previous to her marriage and received many very pretty gifts.

RUTHERFORD—GILLESPIE.

On Saturday last a marriage took place at the home of Mr. and Mrs. William Gillespie, Vernonville, when their daughter Lulu was married to Mr. Gordon Rutherford, son of Alex. Rutherford, Colborne. The bride, who was given away by her father, wore pale pink Georgette. She was unattended except by her niece, Norma Bell, as flower girl. After the wedding luncheon and congratulations, Mr. and Mrs. Rutherford left for a trip to Ottawa and Montreal before taking up residence at Colborne.

ABERNETHY—BERRY.

The marriage took place on Monday, Sept. 7 at the home of Mr. and Mrs. D. Berry, Port Hope, of their daughter, Hilda Victoria and Mr. Herbert Abernethy, Toronto, son of Mr. and Mrs. Abernethy, Campbellford. Rev. R. B. Nelles, Toronto, formerly of Port Hope, officiated. The bride, who was given away by her father, wore white crepe de chine, trimmed with lace and pearls, and wedding veil. The attendants were Miss Mae Bridges, Toronto, wearing a dainty bridesmaid's frock of white and flowered crepe, and Mr. Arthur Bycott, Toronto. About fifty guests were present. The house decorations were carried out in a color scheme of pink and white. The groom's present to the bride was a brooch, to the bridesmaid a silver mesh bag and to the groomsman a stirling silver cigarette case. After the reception and luncheon, Mr. and Mrs. Abernethy left for Campbellford and other points before going to Toronto to take up residence.

R. C. HEARD

Agricultural Implements including a stock of Fleury's Famous Plows on hand.

Renfrew Cream Separators
Scales and Stoves
A number of Second Hand Separators
1 power Cement Mixer complete with engine and truck.
Gasoline Engine
Fence Wire, Posts and Gates
Also a number of first class farms for sale.

379 WATER ST.
PHONE 1329

Business as Usual

William Davison was proud of his grocery business. He had watched it grow from nothing, and now he had completed his fifth expansion. Things were going well, and the steady nature of his trade made him confident that there would be still further growth in the near future.

And then, quite suddenly, he died.

Wholesalers immediately took steps to protect themselves. His new store was not completely paid for; considerable stock was being carried on a credit basis; creditors demanded payment.

But William Davison had foresight. Among his papers was a business policy in the North American Life Assurance Company. The creditors' demands were met, the business kept on a "going" basis for over a year, then sold at a fair profit.

No business which depends upon one man is safe without Business Insurance. It is a guarantee against forced sales and heavy losses; a prop to support the concern weakened by the loss of its keystone.

There is a North American Life Business Insurance Policy to meet your requirements. Send us the attached coupon—it will bring you full particulars.

NORTH AMERICAN LIFE ASSURANCE COMPANY

"Solid as the Continent"

Head Office: Toronto, Canada
Peterboro Branch Office
Royal Bank Chambers
Peterboro, Ont.

Please send me—"You're A Business Man"

Name _____

Address _____

Age _____ *Occupation* _____

The Evening Examiner

PHONES—Editorial 1401. Business Office, 1600. Private Branch Exchange to all Departments.

The Examiner is a member of the Audit Bureau of Circulation.

The Daily Examiner, published every lawful evening, by The Peterborough Examiner, Limited. Office, 419 George street. $6.00 per year, delivered in city; out-of-town subscribers by mail, $4.80 a year.

The Weekly Examiner, published every Thursday. Subscription price $1.50 a year.

U. S. REPRESENTATIVES

Special U. S. Representatives—W. H. Stockwell, 629 People's Gas Building, Chicago Ill.

New York—Chas. F. Miller, 225 Fifth Avenue.

Advertising Rates on application.

R. M. GLOVER, Managing Director.

MONDAY, SEPT. 14, 1925.

A GOOD START MEANS EVERYTHING.

The Peterboro Industrial Exhibition will be open to the public tomorrow night, and the Examiner hopes that there will be a huge crowd in attendance to send the big fair off with a running start.

While the midway attractions will be in operation, there will be no admission charge to the grounds tomorrow night, while a fee of 25c will be collected for admission to the grandstand for those who wish to hear the opening concert by Al. Sweet's Famous Singing Band of Chicago.

Although this celebrated musical organization will be at the Exhibition all week, tomorrow's concert affords the best possible chance to hear Mr. Sweet and his musicians, who have the programme to themselves and will give some of their best numbers.

Wednesday will be children's day, with a fine programme of music, vaudeville and special athletic events in the afternoon and an attractive evening performance topped off by a display of fireworks.

Thursday, Friday and Saturday will see the Exhibition in full swing in all departments, with splendid programmes arranged for each day.

Peterboro's Exhibition is the biggest yet in its entertainment features—make it the biggest yet in attendance.

SCHOOL ACCOMMODATION.

Friday night's conference developed a formidable list of potent arguments as to the necessity of providing more Collegiate Institute accommodation both for academic and for technical work.

The testimony of Principal Kenner, of Mr. C. E. Jamieson, head of the commercial department, and of Mr. A. F. Hagerman, in charge of the night technical classes, left no room for doubt.

It was shown that, although the regulations call for classes of 30 pupils, the main building of the Collegiate Institute at present has an enrollment of 428 pupils, divided among 11 class-rooms, an average of nearly 40 pupils per room.

The main school has no gymnasium or facilities for domestic science and manual training.

As for the commercial department it has had to be taken care of in the old South Central School, overcrowded, not of a high standard from the standpoint of sanitation, a fire-trap and situated so far away from the Collegiate Institute that the pupils have little advantage from the literary society library, cadet corps and athletic activities carried on in connection with the Institute.

Mr. Hagerman showed that the evening vocational classes are steadily growing in popularity, and that the present accommodation for such classes leaves

THE HYDRO APPOINTMENTS.

The appointment of Mr. C. A. Magrath of Ottawa as Chairman of the Ontario Hydro-electric Commission and of ex-Mayor C. A. Maguire of Toronto to fill the vacancy on the Commission caused by the enforced resignation of Mr. Ramsden has apparently given keen satisfaction throughout the Province—except possibly in quarters where a more partisan selection was hoped for.

Mr. Magrath, upon whose shoulders the mantle of Sir Adam Beck has fallen, is an outstanding Canadian with an enviable reputation as a man of vision and integrity. As a member of the House of Commons, as Dominion Fuel Controller and as Chairman of the Canadian section of the Deep Waterways Commission, Mr. Magrath has been of most valuable service to the people of Canada, and there is every reason to expect that in the responsible position to which he has been summoned he will continue to show those qualities that have distinguished his career.

His appointment is a surprise, but a most pleasant one.

As for Mr. Maguire, his loyalty to the Hydro-electric cause has been so clearly demonstrated and his popularity among the representatives of the Hydro municipalities, whose nominee he is, has been so great that the selection of Toronto's ex-Mayor will be popularly received.

Eastern Ontario will view the composition of the new board with especial hope, feeling that the needs of this section of this Province will be more fully appreciated.

EDITORIAL NOTES AND COMMENT.

Let us make it 30,000 in 1925.

The weather conditions on Saturday materially affected the Children's Aid Society tag day—most unfortunately in view of the fact that the Society is facing a heavy budget for the ensuing year.

Peterboro expects this week that every citizen will do his duty—attend the Peterboro Industrial Exhibition.

Start right by going tomorrow night—the first night of the Exhibition.

"The shouting and the tumult cease;
The Meighens and the Kings depart."

In other words, the political leaders are carrying their campaign oratory into the Maritime Provinces this week.

One splendid advantage Mr. Magrath, new Hydro Chairman, possesses. He was never even mentioned as a possible choice by the Toronto Telegram.

MR. DRURY'S RETURN.

The possible return of Mr. Drury as leader of the Ontario Progressive party has an interest that is not overshadowed even by the flurry of excitement over the beginning of the Dominion campaign.

The former Premier would undoubtedly do more to pull the Progressives together than is possible for Mr. Raney to accomplish, for the latter has the disadvantage of being an urban dweller and a lawyer, both heavy handicaps under the circumstances.

Like Mr. Raney, Mr. Drury is an out-and-out prohibitionist and the dry banner will be carried by the Progressives in every campaign.

The result, therefore, of a re-invigorated Progressive party strengthened by the return of Mr. Drury and pledged to prohibition might, paradoxical as the statement may seem, prove disastrous to the dry cause.

The opinion is becoming more and more prevalent that when the Ontario Government goes to the country again it will be on a policy of Government control.

The wet vote of the Province would naturally concentrate behind the Government.

The dry vote would be split between the Progressive and Liberal forces, with neither getting enough support to offset the united strength of the wet faction.

In short, if the return of Mr. Drury merely places the Progressives in a position to kill off the Liberal party, and if the McCauslands and Curries have their way and the Government comes out flat-footedly for the sale of liquor under a system of Government control, the Ontario Temperance Act could not be considered what the insurance companies term a good risk.

LOOKING FORWARD.

This is no time to be preaching pessimism in Canada. The facts do not warrant it. The Dominion, in common with other countries, experienced something of the industrial strain, the unsettled business conditions and the stress of unemployment which fell upon the nations as a protracted aftermath of the wastage and the cost of war. But the cheerful note is dominant once more. Business steadily revives. Industry resumes its expansion. The call for workers grows more insistent and urgent. The harvest fields yield bountifully. Confidence returns with the realization that the country is "well away on the up-grade."

This wholesome revival is bound to result in a renewal of active and enterprising efforts to build up population—of the right sort. The problem of immigration is paramount. The solution of practically all the other pressing national problems—problems of settlement, of development, of transportation, of reduction in taxation, of industrial and commercial expansion—depends upon it. The peopling of the land with contented, industrious, law-abiding citizens will do more than all else to ensure permanent prosperity.

A significant start has been made. Announcement by the Department of Immigration at Ottawa yesterday that, during the months of April, May and June this year, a total of 32,449 of settlers had come to Canada is good news, particularly as it is specified that 16,094 of this number came from Great Britain and Ireland, 5,307 from the United States, and 11,048 from countries in Northern Europe. But it is particularly encouraging to find that, in these three months, 9,141 Canadians who had been in the United States for six months or longer, and who went to that country to settle, have returned home. It is an indication that the so-called "exodus" of which chronic pessimists made so much is at an end—that the drift of those seeking the larger opportunity is now Canadaward. Official figures show that since April of last year no fewer than 52,916 Canadians have "come back."

This is a splendid start—these thousands of Canadians who are voluntarily and eagerly "immigrating" homeward. It indicates that the time has arrived for Canada to resume on a generous scale her national efforts to build up population by inviting immigration. The appointment of Hon. G. N. Gordon as Minister of Immigration and Colonization brings to the direction of this most important work an alert, vigorous and enterprising personality. Mr. Gordon has already taken hold, and his brief forecast of the lines upon which he proposes to operate is sure to meet general approval. His plan, as stated, is so to co-operate with the British Government in its Imperial settlement scheme as to ensure the securing of a considerable proportion of Motherland emigration—"settlers who can make satisfactory farmers and good dairymen." The Minister adds: "We should not encourage city dwellers, who would settle in the urban centres. We must actively develop immigration of the right kind."

That is a wise policy. Experience has shown that it is the part of unwisdom to bring in those unskilled settlers who rush at once to the cities and clutter the unemployment lines. Moreover, there is less work for the foreign day laborer. The era of railway building is over. There is need for a careful supervision and wise selection of those to be brought in. The branches of Immigration and of Colonization in the one Department should be more closely allied. The arrival of workers for the land and settlers for homesteads ought to contribute more directly to the work of actual colonization if the best national results are to be achieved.

It will be well also to take steps to bring about, so far as is possible, the co-ordination of Canadian immigration activities. The railways, the steamships and other agencies—only a week ago the organization of the Hudson's Bay Company Overseas Settlement, Limited, was announced—are all working individually on the lines of immigration and colonization, and doing good work, but a unification of effort, supervised and directed by the Government Department, and closer co-operation along all lines, would surely tend to more satisfactory results.

A great opportunity confronts the new Minister of Immigration and Colonization. He can give his country no better service than so to organize and direct her activities in building up a splendid new citizenhood as to people and develop her lands and make them richly productive.

For Canada is on the threshold of another decade of advancement.—The Globe.

CATTLE, GRAIN AND PRODUCE

Peterboro—Toronto—Montreal Winnipeg

RETAIL

Fruit.

Bananas, 40-50c doz.; oranges 50-70c doz; grapefruit 2 for 25c; lemons 40-50c doz; cooking figs 3 lbs 25c; layer figs 40 lb; dates 9-15c lb; cocoanuts 10-20c each; peaches 75c-$1.25 basket; plums, red, 10c qt.; greengages, 2 qts. 25c; red Lombards 60-80c basket; blue (fancy) 70-85c; egg 65c; greengages 80-90c; Reine Claude 70c; watermelons $1.50 each; canteloupes 10-15c each; honeydew melons, 60c; Montreal melons 15-40c each, $1.25 basket; harvest apples, 30-40c peck; cooking apples 25c peck; pears (Canadian Bartlett) 75c-$1.25 basket; grapes (California) 20-25c lb; domestic, 50-60c basket; Malaga 30c lb; huckleberries 30c qt, $2.25-$2.50 basket.

Vegetables.

New potatoes 25c peck; beets 5c bunch, carrots 5c bunch; green onions 5s bunch; cooking onions 4 lbs. 25c; cabbages 10-15c; lettuce 5c bunch; head lettuce (California Iceberg) 15-25c; celery 10-20c bunch; parsley 5c; peppers 5-10c each; cauliflower 15-25c; radishes 5c; tomatoes 5c lb; 40-50c basket; cucumbers 5c each, 75c basket (11 qt.); egg plant 10-15c each; vegetable marrow 10-15c each; sweet potatoes 10c lb; gherkins $1.00-$1.25 basket; bantam corn, 15-18c dozen.

Nuts.

Mixed 25c lb; peanuts in shell 35c lb.; shelled walnuts 45c lb; whole halves 70c; California budded 50c lb; Shelled almonds 50-70c lb. Brazil nuts 25c lb pecans 85c lb.

Dairy Products.

ButterCreamery 40c lb; dairy 38c lb; lard 21-24c lb; shortening 17-20c lb.

Eggs 32c dozen.

Cheese, 20-40c lb.

Honey.—Clover, 5lb. pail, 63-70c; comb, 25-30c.

Fish.

Salmon trout 20-25c lb; sea salmon 25-30c; whitefish 20-25c lb; halibut 35c lb.

Meats.

Beef 10-35c lb; veal 10-30c; lamb 15-40c; mutton 12-28c; pork 25-38c; bacon 38-50c; sausage 18-20c; chicken 22-45c lb.

Flour.

Flour, half barrel $5; pastry, 24 lb. bag, 99c-$1.15.

Grain

WHOLESALE

Fall wheat $1.20 bushel; spring wheat $1 bushel; barley 65-68c; rye 80c; oats 38c; peas $1.15-$1.25; alsike $8 to $8.50 bushel.

Hay, Bran, Etc.

Hay, baled, $12-$14; loose $12; straw, baled, $8; bran $28; shorts $30.

Hogs.

Live Hogs; thick, smooth, $13 cwt; select graded, $14.25; dressed, head on, $20.75; head off, $21.75.

Hides.

Cow 10-11c; horse $3.50-$4 each; calf 15-16 lb; lamb 75c-$1 each; shearlings 25-75 each.

CHICAGO GRAIN

CHICAGO, Sept. 12 (Canadian Press).—Preparations for lake shipments of wheat from Duluth to Chicago next week led to a downturn in wheat prices today at the last, although previously the market had shown gains. Closing quotations on wheat were heavy at 5-8 to 1 3-8c net decline, December $1.48 1-2 to $1.58 5-8, and May $1.52 to $1.52 1-4. Corn finished easy, 1-8 to 1 1-4c down, oats 1-4c off to an equal advance, and provisions varying from 10c lower to a rise of 10 to 12 1-2 cents.

Wheat prices closed at the day's lowest figures. Active selling carried the market down swiftly from the earlier levels, which were attained when business taken as a whole lacked volume. The late selling followed announcement that two vessels had been chartered to load wheat at Duluth for Chicago. Another factor which acted as a weight on the market was almost complete dearth of European demand.

Rainy weather in the Canadian Northwest, likely to interefere with the crop movement there, had more or less to do with the early strength in the wheat market.

MONTREAL GRAIN AND PRODUCE

MONTREAL, Sept. 12 (Canadian Press).—There was little demand from foreign buyers for wheat, oats and barley on the Montreal market Saturday, there being only sales of odd loads for nearby shipment and the trade on the whole was quiet.

The trade in cash grain on the local market was also slow but the feeling was steady and prices were unchanged.

The feature of the flour trade was the weaker feeling that developed in the market for spring wheat grades and millers generally reduced prices 50 cents per barrel. The trade in all directions was dull.

Prices for all grades of millfeed were well maintained under a steady demand. The market for standard grades of rolled oats was quiet and steady.

Little business was transacted in eggs, but the tone of the market was firm. While a firmer feeling prevailed in the butter market owing to the better demand, prices failed to register any change, and prices scored a fractional advance.

QUEBEC BUTTER AUCTION

MONTREAL, Sept. 13 (Canadian Press).—The offerings of butter at the Quebec Federated Co-operative Society auction sale held here last week amounted to 2,000 packages, as compared with 1,500 packages for the previous week, and 5,250 packages for the same week last year. The competition between buyers for the No. 1 creamery was somewhat keener than usual and the price was bid up to 38 3-4c per lb, at which it sold, while the top bid for the No. 1 pasteurized creamery was 39c per lb. and refused, with 39 3-4c per lb. asked, which prices as compared with the same week of last year show an advance of 4 5-8c per lb. At the country boards last week prices were 9-16c to 7-8c per lb. higher at 37 13-16c to 38 1-4c per lb.

A THOUGHT.

THE INSANE DO NOT INSURE.

Preventive plans are not generally popular by those who have no brains or by those who have brains that are twisted.

When we fully realize that we are not liable to live many more years, we go right on playing the game with no plans for paying the grave-digger. We leave the last job to our loving friends.

At fifty-nine I have just taken out more life insurance, for it is my plan to leave my family, my business associates and my banker without regrets.

Another illustration: The employers of the State of New York pay seventy millions of dollars annually for industrial accidents and this only partly protects.

The insane do not insure.—The Silent Partner.

Wise and Otherwise.

Censure and criticism never hurt anybody. If false, they can't hurt you unless you are wanting in manly character; and if true, they show a man his weak points and forewarn him against failure and trouble.

—Gladstone.

* * *

The most foolish of all errors is that clever young heads think they lose their originality when they recognize the truth which has already been recognized by others.

—Goethe.

* * *

Every man is to be envied who is fortunate with his children.

—Euripides.

* * *

An honest man is the noblest work of God. —Pope.

* * *

A thoroughbred horse is not disgraced by his bad saddle.

—Syriac.

* * *

There is some virtue in almost every vice except hypocrisy.

—Hazlitt.

* * *

Imitation is natural to man from infancy. —Spenser.

* * *

An indolent man draws his breath but does not live. —Cicero.

* * *

If you call a man ungrateful, you say everything against him.

—Juvenal.

Coming Events

TUESDAY, SEPTEMBER 15

To-day marks the deadline for the straw hat.

This is the national independence day of the Central American Republics.

Fourth International Congress of Catholic Young Men opens in Rome.

An International Trade Exposition will be opened today in New Orleans.

Old-Time Telegraphers' and Historical Association opens annual meeting in New York.

Fall Fair opens at Stirling.

PETERBORO INDUSTRIAL EXHIBITION OPENS.

School Fair at Westwood.

The merchants and citizens' handicap for three-year-olds and over, which is one of the prominent fixtures of the summer race meeting at Saratoga, was inaugurated in 1901.

FAMILY WALKING ACROSS PROVINCE

Passed Through Cobourg Last Week—Churn and Mash Found.

COBOURG, Sept. 14.—A family arrived in town on Tuesday night, walking to Montreal. There was a young Englishman and his pretty little wife and three children, the youngest a baby, which the father carried strapped to his back. They had come from Sarnia. They were provided with lodging and needs and in the morning started out again on their long tramp.

Completed This Month.

The new dining-room which is being put in the main building at the Ontario Hospital by Henderson Bros. is practically completed. M. Jex & Co. are building a new boiler house, which will be completed this month.

Churn and Mash Found.

Inspector George Goodrich and Provincial Officer Cousans are stated to have visited a home near Manvers Station in Manvers township a few days ago and to have found in a fence corner in a field, a ten gallon dairy churn, with a blanket thrown over it, containing wheat and molasses, in a state of fermentation. They are further stated to have found some molasses in the barn, and two jars of home brew and a bottle containing a small quantity of moonshine liquor in the house. The churn with its contents was delivered to the Department of Inland Revenue, Port Hope. A sample of the alleged home brew was sent away for analysis.

WEDDING BELLS.

WANSBOROUGH—CORNEIL

On Wednesday, September 9, at 3 o'clock a very pretty wedding was solemnized at Maple Lodge, Omemee, the home of Mr. and Mrs. Hiram Corneil, when their daughter Joy became the bride of Dr. Robt. Cecil Wansborough, of Lindsay, son of Mr. and Mrs Robert Wansborough, of Laurel, Ont. Rev. E. W. Rowland of the United Church, Omemee, officiated.

The bride wore a charming frock of white georgette over crepe de chine. Her veil was of silk net, appliqued in floral design, and held in place by a coronet or orange blossoms. She carried a shower bouquet of ophelia roses and lily of the valley, and wore the groom's gift, a string of pearls.

Miss Ruth Corneil, sister of the bride, acted as bridesmaid, and carried a colonial bouquet of Columbia roses and baby's breath.

The groom was supported by his brother, Mr. Irving Wansborough.

Mrs. Cecil Corneil played the wedding march and during the signing of the register, Miss Annie Martin of Fenelon Falls, sang "Thank God for You."

After the ceremony a dainty luncheon was served.

Dr. and Mrs. Wansborough left later by motor for Toronto and points west, and on their return will reside in Lindsay.

Success is now assured for the

New Dominion Loan

We advise investors to enter their subscriptions immediately, and we extend to all subscribers the facilities of our organization.

Orders may be telegraphed or telephoned at our expense.

Dominion of Canada 4½% Bonds. Due September 1st, 1940. Denominations: $1,000, $500 and $100. Coupons attached. Registration if desired. Price 97¼ and accrued interest, yielding over 4¾%.

DOMINION SECURITIES CORPORATION LIMITED

MONTREAL OFFICE Canada Life Building — Established 1901 — E. R. WOOD, President — LONDON, ENG., OFFICE No. 9, Austin Friars

Head Office: 26 King Street East TORONTO 2

OBITUARY.

MISS ADA M. CROSSEN.

WARSAW, Sept. 14.—The death occurred very suddenly yesterday morning of Miss Ada M. Crossen. The deceased lady had just risen from the breakfast table when she collapsed, dying almost instantly. She had been in poor health for some time and was living with a friend, Mrs. Robert Payne, in the village. The funeral takes place at 3.00 o'clock Monday afternoon.

MRS. JOHN BLAKELY

NORHAM, Sept. 14.—Obsequies for the late Adeline Robinson, wife of John Blakely, who passed away on Tuesday, at the home of her son, William Blakely, Seymour township, after an illness of nearly five months, were held at her late residence on Thursday afternoon and were conducted by Rev. J. F. Everson, of Norham, assisted by Rev. Mr. Grier, of Campbellford.

Mrs. Blakely, who was in her 82nd year, was a daughter of the late Mr. and Mrs. Joseph Robinson, and was born in Seymour township on Oct. 7, 1843, and spent her whole life time within a few miles of her birthplace. She leaves to mourn her loss besides her husband four sons and three daughters, William, near Campbellford; Charles at Meyersburg; John B. of Trenton; Samuel, in Saskatchewan; Mrs. Clifford Dingman, St. Catharines; Mrs. William Corey, Campbellford and Mrs. Charles Hankinson, Campbellford.

The pall bearers were: Robert Bertrand, Joseph Bertrand, Peter Stephens, George Dunn, James Perry, Harry Orr.

Interment took place in Mount Pleasant cemetery.

J. Lee Richmond, the man who pitched the first no-hit, no-run, no-man-reach-first game ever recorded in the National League, is now director of athletics at the University of Toledo at Toledo, O. Richmond pitched his perfect game for Worcester against Cleveland on June 12, 1880.

LED FIRST BATTALION

Sir Charles Higham, who last week married Mrs. Eloise Rowe Welles, daughter of the late John Charles Rowe, of New York City and Buffalo. Sir Charles organized the first battalion of British volunteers at the start of the world war.

OPEN LETTER NO. 6

RT. HON. W. L. MACKENZIE KING,
Prime Minister and President of the Privy Council,
Ottawa.

Dear Sir:

Here is a simple explanation of a situation familiar to every manufacturer, but too little understood by the public at large.

There are two things every manufacturer must do. First, he must produce. To produce, he requires labor. To produce economically, he requires efficient labor!

A Hamilton manufacturer cannot long retain his efficient workers by paying them only $4.00 a day if they can get $6.00 by going to Buffalo. The Canadian manufacturer must successfully compete with United States rates of wages, or lose his help. If Canada were isolated, like Australia, it would be different; but seeing that our average worker can change his Canadian job for a United States job any time he wants to, at the cost of a five-dollar ticket and a five-hour train journey, what can the Canadian manufacturer do but accept the situation, and try to make the best of it?

Next, he must sell. And if he is to continue in business, he must sell at a profit. Now the United States manufacturer, under a high tariff, with the opportunity that ample protection in a huge home market has given him, has assured his workers steady employment at good wages by going in for mass production, thus reducing his unit costs to a point where he can successfully export, or at least dump without serious loss. But the Canadian manufacturer, under a low tariff, is forced to compete in his limited market not only with the dumpings of mass production from the United States but also with European goods that have been produced by cheap labor, at a very much lower cost than his own!

So what is he to do? If he tries to reduce his cost of production by lowering wages, he loses his help. If he refuses to meet the prices set by his foreign competitors, he loses his market. If he retains his market by meeting those prices, he forgoes most if not all of his profit, and so paves the way for his eventual failure!

Any way you look at it, the Canadian manufacturer under a low tariff is in constant danger of being squeezed between two millstones. Recent reductions in the tariff, by bringing those millstones into closer play, are resulting in hundreds of manufacturing concerns being squeezed to a point where it is only a question of time before insolvency must ensue.

What can be done about it? You cannot change the face of Nature by separating Canada geographically from the United States. You cannot induce the United States to abandon its protective policy. Nor can you persuade European countries to abandon the use of sweat shops and child labor, and adopt our minimum wage laws, as a means of raising their costs of production to the level of our own!

But you can make it more difficult for mass production or dumped goods from the United States, and for the products of cheap European labor, to enter this market, by requiring them to pay higher customs duties. And under the peculiar circumstances in which Canada is placed, that is the only way that will ever protect the Canadian workingman in the enjoyment of good wages, and afford relief to the manufacturer by whom he is employed!

Yours respectfully,

J. J. GIBBONS,
President.
J. J. GIBBONS LIMITED,
Advertising Agents.

119 West Wellington Street,
Toronto, 2.

Thursday's issue of this paper will publish letter number seven.

FOUND DEAD.

Believed to Have Hanged Self When Work Was Unavailable.

PEMBROKE, Ont., Sept. 14.—(Canadian Press).—Henry Lidke, aged 65, Saturday was found dead in a field in Churchville, near here, with a rope around his neck. He had recently lost his position and was despondent because of his inability to obtain work.

STRIKE LOSES HOLD.

Four Ships Leave English Ports on Schedule Time.

SOUTHAMPTON, Eng., Sept. 14.—(Canadian Press).—The liner Ausonia, unhindered by the unofficial strike of the seamen, sailed on schedule time Saturday for her voyage to Montreal. A further weakening of the walkout by the seamen was seen in the sailing for New York of three other liners — the Ohio, Mauretania and Lancastria. A total of nearly 3,000 Canadian and United States visitors to Europe returned to their homelands aboard the four steamers.

GENEVA CONFERENCE DELEGATES MAINTAINING DRIVE FOR PEACE SUPPORT THE PROTOCOL TRINITY

Principles of Arbitration, Disarmament and Security Are Living Force.

LAUNCH NEW EFFORTS.

Fervid Speech From French Delegate Shows Nation Eager to Comply.

GENEVA, Sept. 14.—(Canadian Press).—If the Geneva peace protocol of 1924 slumbers, its guiding principles of arbitration, security and disarmament remain a living force, inspiring patient efforts to attain permanent world peace. This, at least, is an authoritative summary of impressions in Geneva today following the first week of the 1925 meeting of the League of Nations Assembly.

Owing chiefly to the opposition of Great Britain to the protocol of 1924, newly reiterated by Right Hon. Austen Chamberlain, Britain's Foreign Secretary, before the assembly, this body now seems to realize that nothing can be done in this session to further the cause of the protocol as it is now framed. It is also realized that any attempt to modify the terms of the protocol would be both unwise and perilous.

Now that negotiations for a security pact are to begin soon between Germany and the allies, including Italy, the delegates to the assembly appear to be convinced that any concrete action must await the outcome of these delicate pourparlers, realizing that if these negotiations succeed one of the aims of the Geneva protocol—that is, security—will have been partially attained.

A review of the deliberations of the past week shows that there is apprehension lest the failure of the present session to approve the 1924 protocol will cause the message to go forth to the world that a great work peace-making has failed miserably, and that the League of Nations is lost. Delegate after delegate, eminent in their respective lands, has arisen to assure the world that the drive for peace will continue by the League of Nations.

Pressure from outside the Assembly continues to fortify the courage of the delegates. A big mass meeting last night addressed its message to the leaders of the delegations of many countries, and went on record as supporting unconditionally the protocol's trinity of arbitration, security and disarmament.

Count Von Bernstorff, former German ambassador to the United States, in his address at the meeting, declared himself in favor of the creation of a United States of Europe as the most practical means of saving the Continent. He said that no country more than Germany desired universal disarmament.

Another outstanding feature of the Assembly's first week was a declaration from the strongest military nation in Europe that all peace efforts must be considered impotent unless crowned by the reduction of armaments. This was the statement from Paul Boncour, of the French delegation, who in his fervent address of Friday obviously produced an enormous impression on Geneva. His speech is interpreted as indicating that France will participate eagerly in a disarmament conference once general security is attained.

Meanwhile, the Assembly seems to be determined to prepare for the launching simultaneously of new peace efforts in the direction of the extension of the principle of compulsory arbitration and the creation of new channels for conciliation between nations. Next week's work of the League's commissions is expected to show the development of these plans.

FAVORS DISARMAMENT.

COUNT VON BERNSTORFF
former German legatee to U.S. would like countries of Europe combined as united States.

RYLSTONE PULPIT DECLARED VACANT

Was United With Burnbrae For Many Years, But Union Vote Caused Split.

BURNBRAE, September 14. — A new chapter in the history of Rylstone congregation was begun on Sunday last when Rev. Mr. Elliott of St. John's church, Campbellford, officially declared the pulpit open, acting upon instructions from the Presbytery, which met in Kingston on September 1st.

For over forty years Rylstone has been united with St. Andrews, Burnbrae as the united congregations of Seymour and Rylstone. When the question of union with the other denominations arose the Burnbrae charge voted non-concurrence while Rylstone decided to enter the United Church without a vote. For a time it was thought that Burnbrae would remain independent and Presbytery allowed Rev. D. A. McKenzie to minister to both congregations. When, however, the Burnbrae congregation decided to link up with non-concurring church, Presbytery decided to take action, and at the meeting of September 1st a decision was reached to declare the Rylstone pulpit vacant. Rev. Mr. Elliott will conduct services at Rylstone for the next two Sundays as well.

While Seymour and Rylstone have been united as one charge they have had splendid pastors who have done a great work in the two communities. There have been Revs. , J. Moore, J. Smith, C. C. Salisbury, J. J. Black and D. A. MacKenzie, the latter having been in the charge less than a year. The former pastor, Rev. J. J. Black of Orillia United Church, will conduct anniversary services at Rylstone about the end of the month.

It is a matter of regret to all concerned that this step should have to be taken, but as each viewed the situation from a different angle no other course was open. It is likely that several families of the strong Unionist group at Burnbrae will join with the Rylstone congregation.

Bear Around.

Burnbrae received a visit from the bear which has been in the neighborhood for the past week. Some of the hunters at Menie endeavored to make a closer acquaintance with bruin, but were not fortunate enough to meet him. He has literally been feasting upon the fat of the land, having visited several of the apple orchards in the vicinity.

Sporting News.

An executive meeting of the Seymour Baseball League was held at the Seymour parsonage on Saturday evening last to arrange play-off dates. The following are the dates for the semi-finals: Saturday, Sept. 12, Seymour West vs. English Line. Friday, Sept. 18, English Line vs. Seymour West. Should a third game be necessary it will take place early the next week. Burnbrae play the winners of this series in the finals about the end of the month.

WIFE OF FAMOUS NOVELIST DEAD

Lady Amy E. Parker Died After Year's Illness in Hospital.

CANCER CAUSE.

NEW YORK, Sept. 14.—(Canadian Press).—Lady Amy E. Parker, wife of Sir Gilbert Parker, Canadian novelist, playwright and statesman, died in Harbor Hospital here Saturday after an illness of more than a year. She was sixty years of age.

In October, 1923, Lady Parker was operated on for cancer in London. In December, 1924, she entered the hospital here with a recurrence of this trouble, and remained there until her death.

Burial will be made in Belleville Cemetery, Belleville, Ont., tomorrow.

Lady Parker, before her marriage, was Amy Vantine, daughter of the late Ashley Vantine and Charlotte Macy Vantine, of New York City. In December, 1895, she was married to Gilbert Parker, at that time a young novelist just beginning to be known.

After the marriage Sir Gilbert and Lady Parker made their home in London, where, in 1900, he was elected member of the British Parliament for London. In 1902 he was knighted, and in 1915 he was made a baronet. A year later he became a privy councillor.

Among Sir Gilbert's numerous works are "The Right of Way," "A Ladder of Swords," "The Weavers," "The Seats of the Mighty," and "The Battle of the Strong."

PIONEER OF WEST DIED AT SELKIRK

Served With Government Troops Against Riel—Mushed to Yukon.

WINNIPEG, Sept. 14.—(Canadian Press).—Captain Roderick Smith, a familiar figure of the North-West during the past sixty years, died at Selkirk, Man., on Saturday. He came West long before the days of railways, having served in the employ of the Hudson's Bay Company for many years at Norway House. He constructed many craft used for transport purposes before modern facilities were introduced. Captain Smith served with the Government forces during the Riel Rebellion, and was with the foremost of the "Tillicums" who mushed their way north during the Yukon gold rush.

WARSAW WOMEN'S INSTITUTE MEETING

Pastor Pinkerton Gave a Very Interesting Address to the Ladies.

WARSAW, Sept. 14—The regular meeting of th Women's Institute was held recently. A good number were out. The main business was to arrange for the refreshments to be served at the school fair.

Pastor Pinkerton gave a very helpful talk on "Why An Institute?" As he had prepared the talk while on his vacation, he told a little of his canoe trip up Georgian Bay, and of camping in a disused lumberman's camp about eighteen feet by fifteen, eight bunks and long table. As he sat at one end of the table to prepare the address the table decorations were not much inspiration.

Mr. Pinkerton liked to speak to ladies as they are always attentive listeners. He considered it nothing but right that women should hold meetings to discuss matters for the general good as well as for the social effect. In all societies the social end is prominent, the purposes are different. In the Institute all the women of the community meet on the same footing. It is the one place where they do. . There are social cliques, friends, families; there are the different churches, with much in common, but some minor differences and these differences are by some considered worth holding.

He warned the women not to forget the evangelical side in their social welfare work. Social welfare work is good and necessary, the duty of all Christians taught in the Bible, but it is not all.

A big hawk, measuring three feet eight inches from tip to tip, and twenty-two inches from beak to tail was shot; he had been visiting chickn runs and when killed his crop was full of chicken meat.

Warsaw cheese factory's milk supply has not fallen off very much. The are still making fifteen or sixteen cheese a day.

RETURN VERDICT OF DEATH BY ACCIDENT

Mail Carrier Supposedly Fell From River Ferry Into Water.

CUMBERLAND, Ont., Sept. 14.—(Canadian Press).—A verdict of accidental death by drowning was returned Saturday night by the coroner's jury inquiring into the death of Paul Gamache, mail-carrier, whose body was taken from the Ottawa River on Monday afternoon. It was decided that Gamache fell off the ferry operating between Cumberland and Mascon, Quebec, on Sunday. He had spent most of the day on the boat. A rider was attached to the verdict protesting against the use of liquor on the ferry.

ELECTIONS CHANGE MACDONALDS PLANS

Had Intended to Make Trip Through Dominion.

LONDON, Sept. 14 (Canadian Press).—On account of the general elections impending in Canada, scheduled for October 29, Ramsay MacDonald, former Labor Prime Minister, who was scheduled to make a program of addresses in that Dominion, has cancelled his projected trip. However, Mr. MacDonald still may visit the United States this fall, going by steamer to Quebec but proceeding directly thence to the United States.

THANK INSTITUTE FOR KINDNESSES

Norwood Branch Received Letters From People Who Had Been Assisted.

NORWOOD, Sept. 14.—The Women's Institute of the Norwood Branch met recently and after the regular business was transacted several letters were read by the treasurer from a local father and mother to the women of the Institute, thanking them for helping to pay Dr. Buchanan for an operation on their little girl.

Also a letter was received from a family that was burned out in July and had every thing destroyed, near Centre Dummer, thanking the Institute for the kindness for the donation of bedding, clothing, furniture, dishes and cook . utensils.

The next meeting will be on October 2, when lunch will be served after the meeting. Everybody come.

SAYS TWO PARTIES IN NEAR ELECTION

Agriculture Minister Will Not Hazard Guess as to Winner.

WINNIPEG, Man., Sept. 14. — (Canadian Press). — Maintaining that the approaching Federal election had narrowed down to a two-party fight, Hon. W. R. Motherwell, Minister of Agriculture in the Liberal Government, in a statement here Saturday, declared all the West had to decide was whether it wanted "Meighen with his high tariff, or King with the lowest tariff since Confederation on implements of production."

"There are just possible two parties this time," he said. "Four years ago it was different." The Minister predicted the King Government would be returned, but that he would leave "counting of the trophies and skulls until after the battle is over."

Mr. Motherwell fired the first gun of the Liberal campaign in Manitoba at a meeting in Selkirk Saturday night. Hon. E. J. McMurray, former Solicitor-General, also spoke.

AVIATOR KILLED.

Frenchman Was Attempting to Set New Non-Stop Flight ecord.

PARIS, Sept. 14 (Canadian Press) A French military aviator, Robert Thierry, was killed yesterday morning in the Black Forest when the airplane in which he and Dieudonne Coste were attempting to set a non-stop distance record crashed and was destroyed. Coste was severely injured.

FIRES FIRST SHOT.

HON. W. R. MOTHERWELL
Minister of Agriculture opens campaign in Selkirk.

THREE HURT WHEN CATSUP EXPLODED

Are in Chatham Hospital Suffering From Scalds and Burns.

CHATHAM, Ont., Sept. 14 (Canadian Press) — Nettie Goodreau, this city, Clarence Coffell, son of I. H. Coffell, and Lloyd Somerset, are in St. Joseph's Hospital suffering from scalds and burns, sustained Saturday afternoon when a large kettle containing tomato catsup exploded at the factory of Libby, McNeill and Libby, of Canada, Limited. It is feared that Miss Goodreau will die.

RAIROAD UNIONS TO AMALGAMATE

Questions Will Be Presented to Next Convention of Union.

CHICAGO, Sept. 14.—(Canadian Press). — More than 3,500 local lodges in Canada and the United States of railroad craft unions have declared for amalgamation.

O. H. Wangerer, of St. Paul, secretary of the International Committee to Amalgamate Railroad Organizations, so declared in his report at the committee's convention here Saturday.

William Z. Foster, 1924 Workers' Party candidate for President of the United States, declared that the rail unions of Great Britain were fast approaching consolidation.

Mr. Wangerer said the question of amalgamation was to be presented at the next convention of the Carmen's Union, and was being agitated through constitutional amendment proposals in the boilermakers' and maintenance of way organizations. He said the committee had staunchly supported the present unions against the one big union.

He mentioned a contemplated mission to the next American Federation of Labor convention from the British Trades Union Congress to promote international trades union unity.

CHOSEN AGAIN.

Fred Stork Will Again Represent Riding as Candidate.

PRINCE RUPERT, B.C., Sept. 14 —(Canadian Press).—Fred Stork, sitting member, was chosen candidate by the Liberal convention on Friday night to contest the Skeena riding.

WEST DETERMINED IN RATES QUESTION

Speaker Sounds Warning Against Rebellion If 'Things Stay As They Are.'

VANCOUVER, B.C., Sept. 14. — (Canadian Press).—The determination of the West to stand up for what he termed its rights in freight rates equalization was expressed by Charrles Woodward, M.L.A., speaking at a meeting of the Vancouver Liberal Association here on Friday night.

With reference to the endeavors of eastern interests against freight rates equalization, Mr. Woodward sounded a warning "that if things continue to go on as they are and we are not careful, a rebellion will be developed in this country."

FIRST PRACTICE OF MALE CHOIR

Oct. 13 Set as Date at Meeting of Executive Held This Week.

SING AT ST. JAMES.

On Wednesday evening last, a meeting of the executive of the Peterboro Male Voice Choir, was held at the Y.M.C.A. Much general business was discussed and disposed of, and the financial report of the secretary-treasurer showed the organization to be in splendid shape to begin the new fall season.

Practically all the new music for this season's work has arrived, and is held in readiness for the first rehearsal, which will be held on Tuesday, October 13th.

During the coming week, the Membership Committee, of which G. S. Parlour is the chairman, will conduct a special membership campaign, when all last year's members will be called upon and given an opportunity of signing an application and membership card for the years 1925 and 1926. A very cordial invitation is also extended to any local or newcomers to join in the chorus. Kindly get in touch with Mr. Parlour, 301 Margaret avenue, or phone 1436-W, who will be glad to give you any necessary information required.

Full particulars regarding rehearsals will be announced later through the press.

The choir will attend St. James' United Church, on Sunday evening, September 20, and will assist in the musical part of the service that evening, to which all members are respectfully requested to be present. A short practice of the musical numbers to be sung at St. James' church will be held in St. Paul's Presbyterian church, Sunday afternoon, Sept. 20th, at 4.15.

The following is the personnel of the choir for the year 1925-1926:

Hon. G. N. Gordon, K. C., Hon. President.
Mayor J. J. Turner, Hon. Vice-President.
R. J. Kidd, Hon. Vice-President.
John Anderson, President.
F. J. Gandy, Vice-President.
Arthur Pitchford, Sec.-Treas.
C. H. Crowe, Asst. SecTreas.
G. S. Parlour, chairman Membership Committee.
F. Chenhall, S. Ivey, T. Williams, Asst. Membership Committee.
Music Committee: Dr. C. H. Fulford (chairman), A. J. McLeish, T. Pitchford, W. H. Moore.
Publicity Committee: W. F. Skitch, (chairman), George Coleman, J. W. Kenmure, T. H. Gillespie.
Social Committee: Paul Manning, (chairman, O. W. Hurle.
Librarian: F. E. Kerr.
Auditors: A. H. White, T. Pitchford.
Musical Director: Martin B. Chenhall, A.R.C.O.

Warning
to seekers of beauty

When your complexion is at stake, use a soap made solely to foster good complexions

PALMOLIVE Soap is made for ONE purpose only . . . to foster good complexions. It is not intended for laundry work. Not even for fine fabrics. It is a skin soap *alone*. To protect your skin, that is the only kind of soap that you *should* use.

In old days, women were told, "use no soap on your faces." For soaps were too harsh. Then Palmolive came. A soap made of cosmetic oils. A soap made to be used freely, lavishly on the skin.

Women tried it, and were amazed. They told others—and better complexions resulted. Palmolive soon became the leading toilet soap of the world. In France, home of cosmetics, it became a leader. French women largely discarded French soaps for Palmolive. Today Palmolive Soap is one of the two largest selling toilet soaps in France.

That is because Palmolive is a unique creation, based on 60 years of soap study. A soap made solely to guard your youthful charm.

But on your skin, don't expect the cosmetic results of Palmolive from any soap claimed to be good for *all purposes* . . . No "jack-of-all-trades" soap should be used for your complexion.

Don't let anyone mislead you into believing that ordinary toilet soaps, or cleansing soaps, will bring you Palmolive results. They won't—no ordinary soap can.

There are soaps at 25 cents and over, which approach Palmolive in results. But Palmolive sells for 10 cents . . . no more than ordinary soaps. Enormous production brings you this modest cost.

Wash, launder, cleanse with any soap you wish. But when beauty is at stake, take care. Use Palmolive, a soap you *know* is *safe* to use. It is nature's formula to "Keep That Schoolgirl Complexion."

FOR GERMS

Soaps to "destroy" germs should be used only by advice of a physician. All soaps "remove" germs to a certain degree. Palmolive will "remove" germs as well as any soap safe for toilet use.

The real difference in soaps is in their action on your skin. Some are too harsh, others crudely blended. Palmolive Soap is a unique creation, a blend of rare cosmetic oils; a soap made for one purpose only, to foster good complexions. Don't expect Palmolive complexion results from any strong "medicated" soap, from any "jack-of-all-trades" soap, from any soap claiming alike for fabric washing and the skin.

Note carefully the name and wrapper. Palmolive is never sold unwrapped.

(MADE IN CANADA)

NATURE LORE

By WALLACE HAVELOCK ROBB

What the Merry Men of the Greenwood have been doing this week will keep until later, for there is too much nature hot stuff happening around here, and we just must unload it before it cools off.

For those who did not hear about the hair-grown bear which got mixed up in the churn at Charbonneau's, we will repeat the fact that it was captured with a leather collar around its neck to hold it, and a light chain, with a peg in the ground.

Excelsior, my guide, came over for me and we started across the lake in his crank-and-bale-and-row-when-the-engine-won't-go boat. After all the known kinds of water travel except swimming, we arrived at the Charbonneau farm.

His nibs, the young bear, was far smaller than I had expected to find. Excelsior tells me that he was born at the tail-end of winter, or came out of the den for the first time about April, which seems probable. It is very likely that this cub was born during the month of February, as little black bears are the most tiny and timid things you could imagine. They are not any bigger than a little puppy, and have their eyes closed for a month or more after they are born. They develop so slowly that they make very fine pets, taking all summer to reach even big cub size.

It is because the cubs take so long to grow big and dangerous that they make such nice pets. However, they are out of their proper place in a town and among people, as we shall see by this buttermilk case, and also another Excelsior just told me.

The last story we will have first, because it is short. An uncle of Excelsior, a few years ago, brought home two very small black bear cubs with him, when he came into the village from the lumber camp, a few miles up the valley.

The cubs grew and were very comical. They were so tame that they had the free run of the place, even after they became quite big cubs. However, it took them so long to grow that winter came again and they were still undersize, so, since they were gentle, they were left to roam about like ordinary pet dogs would be.

As the winter advanced, the cubs seemed to become real bears and one of them took a fancy to become bad tempered, too.

Mr. Charbonneau, the uncle, was away in the lumber camp, and Mrs. Charbonneau had to send for him to come home, as the bad tempered cub had taken a fancy to the spare bed and had become a very bad bear. It got the other innocent bear into all sorts of mischief, smashing up the pantry and making a wreck of the place.

Mr. Charbonneau and several men took the two big animals on a sleigh and carted them up into the lumber camp and released them.

The good tempered bear went about his business, but the bad tempered one went right back to the village and broke in the door of the house, chased Mrs. Charbonneau to the barn and ate up all the food, before it was captured and taken back to the lumber camp, where the men chained it up and tamed it with bread and molasses.

However, that was some years ago. Now for our own little scamp.

All the village boys and girls were standing around the circle in the sandy soil. Either they were there to entertain the cub or he was there to entertain them. I never could make out which, for the interest was mutual.

IS JUDICIOUS

Sir James A. Ferguson, vice-admiral commanding the North Atlantic squadron, who was the chief speaker at the Canadian National Exhibition on Friday. He praised the efficiency of the Canadian navy, but refrained from "putting his foot in it" by advocating larger expenditures in this connection.

GOOD NIGHT STORIES

By Blanche Silvar

Dotty Meets a Dear Little Mother Moth

"Oh, you cute little Butterfly," Dotty whispered as she saw the tiny plain little insect sitting on a leaf of the mulberry tree in her Grandma's yard. "You're not exactly pretty, but you are so sweet in your dull colors. May I ask what kind of a butterfly you are? Most all butterflies I have ever seen are so brilliantly dressed that you look rather Quaker-fied."

"I guess there's a reason for that," laughed the little plain insect, "for I am not a butterfly at all. I'm Mrs. Bomby Moth, if you please."

"Mrs. Bomby Moth!" Dotty exclaimed. "Why, I never heard of a Bomby Moth I don't believe. Do you have any caterpillar children"

"I hope to have some," chuckled Mrs. Bombay Moth. "You see we Bomby Moths are not very long lived and we have to hurry with our families. That's what I have been doing today, finishing up my laying. I guess of all the caterpillar children, mine are the most useful. You see my caterpillars are called silk-worms. They make the silk that gives you your hair ribbons."

"Oh, the very idea!" cried Dotty. "What do they look like?. When will your eggs hatch? May I watch them spin?"

"Wait a second," laughed Mrs. Bomby Moth gayly. "One question at a time. For the first question, the silkworms are very small, homely looking things. They have better

"I'm a Very Happy Mother."

spinners in their head than any of the caterpillars and the silk that they spin is a lovely yellow shade and very strong.. When the threads first come from their body, it is quite sticky, but when it dries in the air, it becomes very strong and hardens into silk. It takes just about thirty days of eating before the silk worm is ready to spin its cocoon. Around this cocoon it wraps yards and yards of this lovely yellow silk, then in he crawls and soon casts off his caterpillar coat and when he comes out in the world again, he will look just like me."

"And you say from this comes my ribbons?" asked Dotty. "Isn't that wonderful! I should love to see how they make the silk into ribbons."

"So would I," laughed Mrs. Bomby Moth. "It must be interesting. Some of my meadow friends told me that there is a lovely silk mill in Brooklyn, New York, where little boys and girls can go and see how they make ribbons. Why don't you get your Mama to take you over there some time? Now that you have seen me and know me, I should think it would be lovely to see what my caterpillar children are good for."

"How happy it must make you to know your children are worth while instead of being a nuisance to you like some children."

"Indeed I am a very happy Mother," laughed Mrs. Bomby Moth "I have a cousin, Mrs. Tinea Moth, whose children are just as destructful as mine are useful. I have thanked my stars a good many times that I am not called upon to raise such a family. Well, here I sit chatting when I should be on my way. Good-bye, dear. When you see a pretty ribbon, don't forget the little Bomby Moth," and spreading her little plain, dull wings, she sailed away.

TOMORROW'S HOROSCOPE

By Genevieve Kemble

TUESDAY, SEPTEMBER 15.

Although this may be a lively day, with sudden events precipitated of a radical nature, the auguries may not be read as fortunate. In fact, new ventures should be postponed, as there is a menace of losses and difficulties. In domestic, social and affectional matters, however, things will enjoy a more pleasant aspect, but may take a sensational or unconventional turn.

Those whose birthday it is should endeavour to keep themselves quiet and in routine grooves, as new ventures and hasty changes might bring disaster. Speculative enterprises should be shunned, else sudden loss threatens. A child born on this day may be active and enterprising, and may meet with losses and disaster unless it keep out of risky and speculative ventures.

YOUR GARDEN

FROST AND FROST PROTECTION.

Somewhere around the twenty-fifth of this month or possibly earlier, we must expect a frost sufficient to kill the tender plants. As this frost or frosts will very likely be followed by a period of fine, warm weather, the wise gardener will protect his flowering plants so that he may enjoy their color and beauty right up until the last moment of hard frosts. This protection of bloom as the time of frost approaches is well worth consideration, especially on the small place where protective material can be quickly placed.

Watch the weather bureau forecasts or do your own forecasting. Certain atmospheric conditions suggest frost and by noting these signs, especially in the afternoon or early evening, precautionary saving measures may be used in time. If the weather comes in waves, and it usually does during the season of frost, an unusually warm spell will very likely be followed by a a drop in the thermometer. A clear sky and still clear air with a steadily falling temperature in the later afternoon is one of the most common signs of frost, the clear sky allows for increased radiation and improves the possibilities of frost. The passing of a storm is usually followed by the weather clearing and becoming colder often indicating a frost. If the temperature falls steadily in the late afternoon, reaching 40 degrees by 6 or 8 p.m. with a clear sky and a light wind, frost is indicated by morning. It is well to know also that frosts occur in lowlands, valleys and pockets, sooner than on higher lands and hill sides. They are most likely to occur in small villages than in or near large cities, and also inland more so than near bodies of water. Northern slopes are the worst, western next and eastern and southern less so. Sandy, well-drained and dark colored soils are less liable to frost than heavy clays and light colored soil, or any kind that is wet or badly cultivated.

There are several methods of warding off frost on the small place. Heating or moistening of the air by means of smudge fires or orchard heaters and sprays respectively. The plants may be covered with light cloth, paper or a mulch is a much used and effective method. Spraying the plants themselves will both prevent the formation of frost and help to thaw out hardy plants that may have been touched during the night.

FALL FAIR DATES.

Brighton—Sept. 18-19.
Brockville—Aug. 17-21.
Campbellford—Oct. 1-2.
Keene—Oct. 6-7.
Kingston—Sept. 15-19.
Lakefield—Sept. 29-30.
Lindsay—Sept. 23-26.
Madoc—Oct. 6-7.
Marmora—Sept. 25-26.
Millbrook—Oct. 1-2.
Norwood—Oct. 13-14.
Oshawa—Sept. 14-16.
PETERBORO—Sept. 15-19.
Port Hope—Oct. 6-7.
Roseneath—Oct. 15-16.
Stirling—Sept. 15-16.
Warkworth—October 8-9.

More than half the people in the world live in Asia.

AUTHORITIES STUDY JAPANESE YOUTHS

Evidence of Moral Decadence Brought About by War and Earthquake.

TOKYO, Sept. 12. — (Associated Press).—While the rising generation of Japan appears to be little affected by "radical thoughts," there is unmistakable evidence of general moral decadence brought on by the World War and aggravated by the 1923 earthquake disaster, is the conclusion recently reached by the Department of Education after studying papers collected from the students of 190 middle schools and girls' high schools throughout the country.

The department started its investigation last year with the view of obtaining the mental reactions of young Japan on various moral and ethical questions. The students, it was said, apparently were quite frank in answering the questions put to them. One of the officials, summing up his conclusion, said it was particularly noticeable that many boys and girls seemed to lack the power of judging between right and wrong.

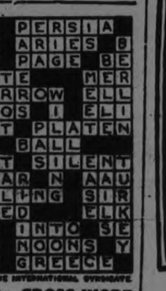

SOLUTION OF CROSS-WORD PUZZLE IN LAST ISSUE.

Made in Black, Tan, Toney Red and Dark Brown.

Also White Dressing (cake) and White Cleaner (liquid).

First Lady:
I wonder how it is I can't get a shine on *my* shoes like these they show in the stores.

Second Lady:
Oh, there's no secret about that, my dear. They use "Nugget." I've always used it because I find it gives a brighter and more lasting shine than any other.

"NUGGET" Shoe Polish

283

BAD MEAT KILLS 30

BADAJOS, Spain, Sept. 14 (Canadian Press).—Thirty persons are known to have died in the villages of Barajos province from eating bad meat, and many others have been made seriously ill. The authorities have ordered the destruction of all suspected meat.

OUR TREAT THIS WEEK

FREE SAMPLES NIAGARA CREAM CARAMELS

SATISFY your sweet tooth with these golden-yellow *Niagara Cream Caramels*. They possess a delightful flavor all their own.

This week, we the authorized distributors, invite everyone to sample them at our expense.

JOS. DEAN, 301 GEORGE STREET
COLEMAN BROS., 426 GEORGE ST.
T. H. HOOPER, 414 GEORGE ST.
E. L. PAYNE, GEORGE AND SIMCOE STREETS
McDERMID AND JURY, GEORGE AND CHARLOTTE STS.
E. G. DORMER, 455 GEORGE STREET
R. FRENCH, 323 GEORGE STREET
L. POTVIN, 425 GEORGE STREET
J. C. TURNBULL CO., 361 GEORGE STREET
A. C. HAWLEY, 344 CHARLOTTE STREET
V. BOORMAN, 55 HUNTER STREET EAST
W. A. J. GILES, 283 GEORGE STREET
J. M. HEARD, 559 GEORGE STREET
J. J. MENZIES, 641 GEORGE STREET
JAMES JURY, 242 CHARLOTTE STREET
J. M. HAGGIS, 204 CHARLOTTE STREET

LINDSAY—Ed. Bryson, Olympia Candy Store, M. Georgas, F. Paupst, Jas. Delisi. PORT HOPE — W. P. Tickell. COBOURG—W. G. Scopis, W. G. Wens, J. R. Lowe, W. C. Hugh, F. B. Keller, F. Bateman.

YOUR HEALTH

By ROYAL S. COPELAND, M.D.,
Former Commissioner of Health, New York City.

HOW EDISON DOES WITH FOUR HOURS REST.

From the early days of thought about living there has been perennial debate over the number of hours one should sleep. Sir John Sinclair, a distinguished English scientist, warns against sleeping too much, particularly in the summertime. He says oversleep blunts the senses and weakens the body and mind.

Napoleon considered four hours enough and Thomas A. Edison believes that amount of sleep is sufficient. Jack Dempsey looks upon nine hours as the irreducible minimum.

I can quite understand why Edison and Dempsey should differ and yet both be right. In all probability, physical workers require more sleep than those do who are mentally occupied. An active child must have much more sleep than an inactive person well past middle life.

Habit has a lot to do with it. If your parents have insisted that you rise at 6.30 and you have kept up that practice, you are not able to keep your eyes shut after that hour. On the other hand, if nine o'clock is your regular breakfast hour, you will think you are killed if you have to catch a train at seven.

Most early risers go to bed early. Nine to six is nine hours. Nine to five is eight hours and the hardest workers never get up before that, except possibly for a few months during the rush season.

Country people look askance upon the late hours of city folks and yet, the truth is, both classes get about the same length of time in bed. Eight hours or even nine is the rule of most Americans.

If I were to lay down a hard and fast rule for the human family, I should fix eight hours as the minimum. Most of us would do very well on eight hours and, in my opinion, it is a rare person who requires less. Personally, I should hate to be pinned down to that number. Every once in a while I want two or three extra hours.

As I have observed Mr. Edison, it strikes me he knows how to relax. Brief and, perhaps to him, unconscious periods of more or less complete relaxation make up for the sleep he does not take. There is no doubt people differ a great deal in their personal mannerisms and characteristics. If you drum the table with your fingers, tap your foot, cross and uncross your legs, twirl your thumbs, bite your nails, twitch your shoulders, play with your knife and fork, wiggle and twist in your chair—all these things wear out your body. They are silly and unnecessary habits which sap your energy.

Mr. Edison does not do these things. He conserves his mental and physical reserve, using it for useful purposes only. He can get along with four hours of sleep, but you and I are not so sensible, so we need more sleep.

Jack Dempsey is not so frugal in his demands. He uses great chunks of physical strength. He wears out three or four times the energy Mr. Edison does. It is not so delicately and nicely applied, so the Wizard accomplishes for humanity results which count for more in the long run. But in the ring, Dempsey, too, is a wizard.

Each of us must decide for himself how much sleep is essential. Certainly, there must be enough to give a sense of refreshment. Regular hours for sleeping and sleeping in a well-ventilated, quiet and dark room are the real essentials.

ANSWERS TO HEALTH QUERIES.

G. G. Q.—What do you advise for frost-bitten fingers and heels?

A.—Paint the sore spots once a day with the following preparation: Iodine crystals, 5 grs.. ether, 2 drachms, collodion, 1 ounce. I would also suggest wearing lighter shoes and stockings while indoors. Do not expose your hands or feet to extreme heat after being out in the extreme cold.

MRS. J. G. F. Q.—What will cure blackheads?

2.—What will cure poor intestinal elimination?

3.—Is there any cure for bunions?

A.—Correct the diet by cutting down on sugar, starches and coffee. Be sure to have regular intestinal elimination. For further particulars kindly send a self-addressed, stamped envelope and repeat your question.

2.—Have your meals at regular intervals. Eat simple, well-cooked food. For further particulars kindly send a self-addressed, stamped envelope and repeat your question.

3.—Bunions may be somewhat relieved by wearing a broad-toed shoe. However, try to keep pressure from the great joint. For further particulars kindly send a self-addressed, stamped envelope and repeat your question.

(Copyright, 1925)

You will find many things you thought you couldn't afford in the Classified Ads. of the Examiner.

RHEUMATIC PAINS GO SWOLLEN JOINTS VANISH

Twisted, swollen, unsightly joints are rapidly freed from pain and brought back to normal with Rheuma.

Lame people walk without aid; sleep comes to those who have been unable to lie in bed; hands that were helpless because of terrible rheumatism are now able to do their share for the support of the family.

Rheuma is a wonderful remedy for rheumatism, gout, neuritis, lumbago and neuralgia.

It is a wonder-worker; it never falters, never gives up until every vestige of poison is expelled from the body.

Rheuma acts on stomach, liver, kidneys and bladder all at once and quickly brings long prayed for comfort to distressed sufferers. McDermid & Jury and all good druggists sell it with guarantee of money back if it isn't satisfactory.

"Where Does He Ever Get His Energy!"

OFTEN you've heard that expression, haven't you? But where *does* he get his energy? What *is* it that gives people abounding energy and vitality, endurance? What makes them full of life?

It's their food. Food has a tremendous influence on the way we feel, on the things we do, because it's our food that *supplies* our energy, our vitality.

Foods, no matter how much nourishment they contain, *must* contain that nourishment in a form your body can easily assimilate.

Serve Grape-Nuts often for your summertime breakfast or lunch, *or at bedtime.* Grape-Nuts was designed purposely to supply to the body *in easily-digested form* the elements so vital to its proper nourishment. Three-fourths of Grape-Nuts is the energy-giving carbohydrates. Then there is blood-enriching iron, phosphorus to strengthen the bones and teeth, proteins for muscle and body-building. The whole wheat and malted barley from which it is made give these important food elements to Grape-Nuts. And the process by which Grape-Nuts is made—22 hours of baking—leaves them ready for *instant* assimilation.

Buy a package of Grape-Nuts to-day and try it to-morrow morning. Four teaspoonfuls is sufficient for a serving. Add cream or milk. Taste for yourself the nut-like flavor. Enjoy the delicious crispness. Grape-Nuts is sold by grocers everywhere in wax-wrapped packages which keep it always fresh. Costs less than one cent a serving—real economy. Ready to eat from the package.

"There's a Reason"

Grape-Nuts

Made in Canada

Grape-Nuts comes in crisp, golden kernels which you like to chew. This gives the needed healthful exercise to your teeth and gums and starts the process of digestion where it should properly start—in the mouth.

CANADIAN POSTUM CEREAL CO., LIMITED,
45 Front Street East, Toronto, Ont.
Please send me, free, two trial packages of Grape-Nuts, together with "A Book of Better Breakfasts", by a former college physical director. 216
Name
Address
City Prov. 35

Send for Free Trial Packages
Let us send you enough Grape-Nuts for a two days' trial, also "A Book of Better Breakfasts", written by a former college physical director, which contains menus for a series of delightful health breakfasts. Both are free. Just fill out and send in the coupon.

CROSS-WORD PUZZLE

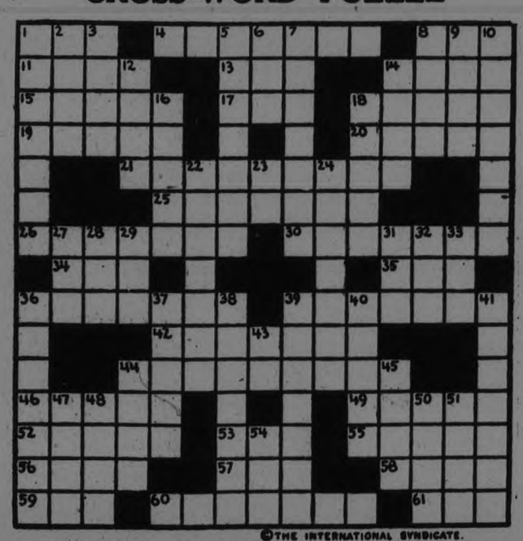

©THE INTERNATIONAL SYNDICATE.

HORIZONTAL
1–Vulgar
4–Corrupted
8–Conducted
11–Declare
13–Edge
14–Head
15–Female horses
17–Exist
18–Destruction
19–Dreary
20–Fat
21–Those who market
25–Seesaws
26–Touching
30–Royal rank
34–Perceive
35–National Education Assn. (abbr.)
36–Sharpened by friction
39–Remote
42–Opening
44–Reveals
46–Reel
49–Famous race
52–Chessmen
53–American Philological Assn. (abbr.)

HORIZONTAL (Cont.)
55–Slow mover
56–Period preceding important event (pl.)
57–Cap
58–Roofing material
59–Color
60–Mean
61–Permit

VERTICAL
1–Flickering
2–Elliptical
3–Formerly existed
5–Bed covering
6–Tune
7–Apparition
8–Wash
9–Greek god of love
10–Modesty
12–Twenty quires
14–Vehicles
16–Glide on ice
18–Pertaining to horses
22–Furnishes
23–And (French)

VERTICAL (Cont.)
24–Amatory poem (pl.)
27–Residuum of combustion
28–Introduction to woman's maiden name
29–Procure
31–Insect
32–Meadow
33–Sunburn
36–To say under the breath
37–Labors
38–Declare with authority
39–Exhibition of pictures
40–Sprinkles with seeds
41–Little tray (playful)
43–Flemish (abbr.)
44–Puts on
45–Dispatched
47–Cover with stones
48–Had debts
50–Scoff
51–Ill humor
54–Nominal value

SUGGESTIONS FOR SOLVING CROSS-WORD PUZZLES

Start out by filling in the words of which you feel reasonably sure. These will give you a clue to other words crossing them, and they in turn to still others. A letter belongs in each white space, words starting at the numbered squares and running either horizontally or vertically or both.

The solution will appear in to-m orrow's paper.

READ THE WANT ADS. IT PAYS TO ADVERTISE

LASH CURBS CRIME TOLL SAYS MONTREAL CROWN PROSECUTOR

Criminals Once Lashed Never Offend Again, Convict's Friend Admits.

FEAR THE CAT

MONTREAL, Que., Sept. 14.—That one may understand punishment of certain classes of criminals in Quebec by the means of the ancient cat-o'-nine-tails, some of the background of this province must be known. Critics of the lash here give as their only reason for wanting it abolished—along with capital punishment—that it is medieval. Critics of these critics reply by saying that Quebec, in a way, is medieval. Well, even if Quebec is seventeenth century French in part, that criticism is not altogether fair.

The cities are an interesting bi-lingual mixture of the Gallic and old Britain. The French civil code and the British criminal code apply in the courts. The population of the province, 2,500,000 or so, is about 90 per cent French, and that means French speaking, for by the treaty of 1776, when France ceded Quebec to Great Britain, it was specified that the French in the new world would be permitted to maintain their language and customs.

If the people are medieval, so are their customs. Crime is regarded as it was in the seventeenth century, and one can almost feel the threat of the noose for poaching in the limitless gaming country, let alone know that the lash awaits him who would commit robbery by violence, or attack a child or a defenceless woman. The French have been accused of rosy tolerance in matters of sex; but they have no mawkishness over a man who has committed a crime against a woman or a girl.

Crime Waves in Port Cities.

Crime waves are known in the port cities of Quebec and Montreal, because of mixed population and vicious strangers. Theft of a pair of wornout shoes from a village house or farm cottage is a subject for a year's gossip.

"We are in the trough of a crime wave now," R. L. Calder, who recently resigned as crown prosecutor in Montreal, told me as we sat in his office. "We have more crime than the rest of the provinces because of conditions that are different. We have two seaports; we have some elemental people.

"We had a pretty bad crime wave a little over a year ago; holdups became so flagrant that it was not safe to walk the streets after dark. The judges, reluctant about imposing the cat, came to it as a last resort. The holdups ceased. The cat may have been employed more here than elsewhere in Canada, but it has been effective. With the conditions we must meet we would have as bad a crime condition in Montreal now as Chicago has, were it not for the threat of the cat-o'-nine-tails.

"The cat is like any other drastic punishment. We believe that, like hanging for murder, the lash for robbery or criminal assault is a deterrent."

Mr. Calder recently debated here with Clarence Darrow on capital punisment Montreal's popular opinion is that Calder won by a mile with his argument for the death penalty, but the debate, without a verdict, was held before a prejudiced audience.

Whip Stops Crime Waves.

"If murderers get off," said Mr. Calder, "or are sentenced to prison and then pardoned; if thieves and holdup men and attackers of women go scot free because of a maudlin jury; if convicts are pardoned because of political influence, there will be crime waves, and bad ones. We believe in drastic measures and, although we do have crime waves, those drastic measures quickly reduce them.

"In all my experience I know of no man who has been whipped to come back for a second dose. There was 'Red' Ryan, a notorious gunman in Montreal, who finally was lashed. Some time after his release from prison he was accused of a minor crime.

"Ryan told the prosecutor that he was innocent—but he said he would plead guilty to any crime carrying a prison sentence, if only he were not whipped."

Convicts' Friends Oppose Lash.

In all Montreal, apparent to one seeking facts about punishment by the cat-o'-nine-tails, there is only one group—aside from those who have been whipped themselves—that objects to the lash.

"We are opposed both to capital punishment and the whip," Secretary John Kidman of the Canadian Prisoners' Welfare Association said. "We believe both penalties are relics of the barbarous ages."

"Is it the unanimous belief of your organization that the cat should be abolished?" Mr. Kidman was asked.

"Not exactly," was the reply. "Most of our women members favor the cat as punishment for offenders against women and children."

"Have you ever talked to men who had been punished by the lash?" Mr. Kidman was asked. "And do you believe that it is a deterrent?"

Certain It Is a Deterrent.

"I have interviewed many, and am certain that it is a deterrent," he said. "But the lash breaks a man's nerve. Its imposition should well be made the subject of medical study. Every man who has been whipped that I have interviewed has broken down and sobbed when asked about it. They never forget. It makes them hysterical; unless a man is of very strong fiber, I fear it breaks him to be whipped, breaks his nervous constitution."

It may be well here to detail what the law specifies in regard to the lash. It may not be imposed more than ten strokes at a time. Before a man is whipped he must be carefully examined by a surgeon, the prison surgeon if there be one a competent practitioner if the prison has none; examined every day for seven days before the lash is given. Those seven days are said by Mr. Kidman to be seven days of torture.

There are two forms of whipping, the cat-o'-nine-tails and "the strap." While the strap is more brutal and cuts deeper, leaving scars, convicted men fear the cat more. It has nine thin throngs and each makes its temporary mark.

In imposing sentence, the judge must specify cat-o'-nine-tails, or flogging by strap, and give the total number of lashes, but he may not specify the dates upon which those stripes shall be laid; that is up to the jail governor or prison warden.

Law Applies to All Canada.

Under the Dominion criminal code, founded upon British law, the lash came to all of Canada, its sanction as old as constituted law under the British flag. While it is prescribed throughout the Dominion under the law, it is seldom imposed except in this province.

The lash "may be given," according to the code, for a number of offenses upon conviction, but it is seldom employed by Montreal judges except for wife beating, attacks upon women or children or attempted attacks and robbery with violence. The code specifies that it may be imposed for any kind of a number of offenses against the king, for robbery or burglary when armed, mistreatment or attempted mistreatment of a girl under 18, choking with intent, drugging with intent, second offense of procuring (first offense five years), indecent assault. Four years ago picking pockets and assault with intent to rob were added in the province of Quebec when a wave of such crime became general in Montreal.

The code does not say that the lash must be applied; it says the convict is "liable" to the lash, that the judge may impose that penalty in addition to imprisonment.

No Sightseeing in Prison.

Requests for permission to visit St. Vincent De Paul prison were denied. Such permission may be had only from the minister of justice at Ottawa. Requests to visit Bordeau jail were successful, but expression of a half-hearted desire to see a whipping was met with a firm refusal.

"Under the British flag," I was told, "prisons are places of punishment, not items on the sightseer's program. The public is excluded from whippings, even more rigorously than from hangings, and hangings are quite solemn with us."

SEVENTEEN DEAD.

Violence and Accidents Took Toll in U. S. A. Over Week End.

CHICAGO, Sept. 14.—(Canadian Press). — Seventeen persons met death throughout the country over the week-end by violence or through accidents.

FREE—10-Day Tube
Send the Coupon

A Simple Way
to lighten cloudy teeth

This remarkable new way, urged by dental authorities, also Firms the Gums . . . removes the grimy film that clouds and hides the natural beauty of your teeth.

THAT dull, "off-color" teeth can be lightened amazingly, even given dazzling whiteness, now is an accepted dental fact. You can work a transformation in your mouth.

Leading dentists now tell us how to clear grimy teeth, and, at the same time, give firmness and healthy color to delicate gums. A new method that supplants old-type dentrifices. It removes the grimy film that covers teeth and hides their natural beauty.

Just run your tongue across your teeth. And you will feel that film. It is the great enemy of pretty teeth and healthy gums.

It clings to the teeth, gets into crevices and stays. It forms a breeding place for germs. It lays our gums open to bacterial attack, your teeth open to decay. Those germs, with tartar, are the chief cause of pyorrhea.

Old-time methods failed in successfully fighting film. So ugly teeth were common. You must remove it. Ordinary brushing won't do it satisfactorily. Under it are the clear, whiter teeth you envy in others.

Now modern science has perfected an effective film combatant, called Pepsodent. It acts to curdle film, then removes it — no harsh grit dangerous to enamel. It firms and protects gums; beautifies teeth quickly and correctly.

Mail coupon for full 10-day tube to try. Or purchase large tube at any drug store. Note the amazing difference in your teeth . . . in your whole appearance.

FREE Mail this for 10-Day Tube
Made in Canada
Pepsodent
The New-Day Quality Dentifrice Endorsed by World's Dental Authorities

THE PEPSODENT COMPANY
Dept. CC-1504, 191 George St.
Toronto, Can.

Name .....
Address .....
.....

Only one tube to a family.
1504 Can.

PEERESS BOBBED.

Lady Terrington, former M.P., who has adopted the popular style of shorn tresses, which has invaded the more or less staid British peerage.

Stranger Than Fiction

THE CLUE TO FORTUNE.

By M. B. Levick.

The motorcycle policeman let her out when he chased them north, and he let her out when he chased them south. His low mount swooped, and to those who watched from behind him on the level road the motorcycle seemed to be rising or curving a downward course, like an airplane hiding its tail-light in a cloud. The policeman pursued machines, but on each machine was a number, and he was also pursuing numbers. In the back of his head there were the numbers 50 and 1835 and 1,000,000.

They had nothing to do with his duty up and down the streets and boulevards of Baltimore. They had nothing to do with the license plates that gathered from all the States that skim along the roads he patrolled; plates with orange numbers on a green field, and yellow on black, and white on blue—all the combinations one could think of, coming from all over. Fifty was the number of years his grandmother's marriage license had been lost and 1835 was the year in which it was issued. The other number, 1,000,000, had come to him from England. It was the number of dollars that might be his if he could find the marriage certificate that bore his grand-mother's maiden name.

In a ripe old office in London, with desks worn smooth by generations of elbows and wrists, a solicitor rummaged in a docketed file which contained the fragments of many years. He verified the names of men and women long fallen into dust; he traced the travels of forgotten souls across lands and seas which, since they departed, had shrunk to a tithe the breadth they had in the days of sail and stage coach. He looked on maps and discovered cities where no cities had been. And somewhere in this cobwebbed pile of circumstances there was an heir.

The solicitor stroked his side whiskers (for all solicitors have side whiskers) and pursed his lips as, looking over his spectacles, he blew the dust from the edge of a folded paper. On another day, 4,000 miles away, a motorcycle policeman, dismounting beside an overtaken car, blew the dust from his memorandum book. Neither knew the other, but there was something that linked one to the other, making them both think in terms of the same numbers.

The lawyer who had come from England a few years before had no solicitorial whiskers. His manner was firm. He pointed out that since the marriage certificate was lost there was a mising link. How could the policeman prove that he was the grandson of the long-vanished English girl to whom the fortune had been willed in the distant past?

Yes, the fortune amounted to a million. The motorcycle man pondered what he could do with a million. But the lawyer still spoke of the missing certificate, and policeman underwent the pangs of financial disaster. The money was his, yet it remained lost to him for lack of a bit of paper.

The policeman's house took on the appearance of a place besieged. A hundred ransacking burglars could not have made it more topsy-turvy. Trunks, boxes, books searched leaf by leaf, the upholstery, the spindle legs of the old what-nots, all were searched. And there was no marriage license. The figure in the old picture on the wall looked down calmly, but for all the other things in the house there was no calm.

Fifty was the number of years since any one had seen the marriage certificate. It had been kept because it was so quaint, testifying to a marriage made in 1835. The family Bible gave the date. All the older generation had taken it for granted the certificate was permanent; it was one of those things never consulted, but mused over when it came to hand by chance. And now it would not come to hand. The older ones figured, estimating years by births and deaths, and they said they had not seen the document in fifty years. They had hunted high and low since lawyers first came, hinting at a million dollars w[illegible] if. Once more they gave up.

The link that concerned the man in England with the policeman in Baltimore reached back through time as well as through space—reached back to old New York in 1835.

A young man in a beaver hat, with, bootstraps on his checked pantaloons, saunters through the green suburbs above Fourteenth Street, and with him, demure and sweet in her new print dress with frills on it, there walks a young woman. They are happy together here, remote from the turmoil of the great city of 200,000, where men speed by on those foolish velocipedes, propelling themselves with their feet, and the omnibuses dash so fiercely that people talk of putting a bridge across Broadway for the sake of foot passengers.

In this idyllic remoteness the young man takes the young woman's hand, and he stammers and she blushes, half-turning her head but perhaps smiling in the shade of her poke bonnet. And so it comes about that the marriage certificate is written out with a splendid scroll-like flour[illegible]

[illegible], with the dust skimming from his wheel, think

Charles Soukoup, Baltimore motorcycle patrolman, has recovered the 1835 marriage certificate of his grandmother, as here related, through a picture's chance fall. She was Elizabeth Nim, who was married to Henry Poston in New York by the Rev. Henry Chase on Jan. 24, 1835. Soukoup believes the document will prove his right to an English estate reputed to be worth nearly $1,000,000, which originally was willed by Ellen Brockton to her relative, Elizbeth Nim.

HEADLINERS IN THE WEEK'S NEWS

Chief Michael Twoaxe of the Six Nations Indians died at Caughnawaga, near Montreal, the other day. He died with his dream unfulfilled, for he had hoped to win a fortune of a quarter of a million dollars.

Chief Twoaxe, law-abiding descendant of the old-time Iroquois, was one of a group of redmen claiming $4,000,000,000 compensation from the state of New York for the loss of rights which had been their forefathers' before the invasion of the white men. A quarter of a million was the share which Chief Twoaxe was to get and the last years of his life were largely devoted to attempts to push the claim.

Reports of his death as published here and there, hint at the pathos of his case. "He died," they record, "before he could carry his legal battle to a finish."

But was it so pathetic after all?

Had the old redskin obtained a decision from New York state, one of two things would have happened.

He might have lost his case. In fact, all things being considered, it is highly proabble that he would have. Then, instead of dying with his boots on, so to speak, still fighting to reach the goal which had been his ambition for the past fourteen or fifteen years, and still as hopeful of winning as he was at the commencement, he would have been a soured and embittered old Indian.

Or he might have won his case. Had this happened, Chief Twoaxe as well as every one of his neighbors on the reserve would have suddenly been presented with fabulous sums of money. And it is hardly likely that the results would have been pretty. In a few months Chief Twoaxe and his braves would have been almost penniless again. Their little reserve would have been a mecca for the salesman. Soon nothing but a lot of motor cars, a regiment of player-pianos, some costly furniture and five-tube radio sets would have remained to mark an era of glorious spending. In any case, their enjoyment of the simple life and simple pleasures of their reserve, a life that most city dwellers frankly envy, would have been spoiled.

The side of the case that calls for sorrow is not the Indian's side. In the despatches regarding the chief's death it is gently hinted at. One newspaperman sketches in a word or so the way in which the legal skirmishing to put this $4,000,000,000 claim before the legislature came about.

"Fourteen or fifteen years ago . . . certain lawyers visited this and other reserves and collected the sum of $100,000 to fight for a settlement of the claims," reads the story.

* * *

Sir Alexander Roger, British business man, returning to England after his fifth, tenth, or perhaps it is his fiftieth, visit, has analyzed the efficiency of the American and discovered the reasons for it.

Light lunches and the bright, invigorating air of the American continent are responsible for it, declares the baronet. "The average millionaire New Yorker now spends only a few cents for his lunch," he states, "which consists of what is called half-and-hal and a plate of biscuits."

Among his other impressions of the public of the great republic, Sir Alexander records the fact that drunkenness is almost a distinction in America nowadays.

He might not have made this remark had he known that at least one European correspondent of an American paper had referred to him as "one of the most distinguished of recent visitors to U.S.A."

* * *

It was a dull week that does not produce some outstanding remarks on the subject of men versus women or vice versa. This week it is the president of the American Chemical Society who has his say in the great debate.

An essay contest was staged by the society in question. Six scholarships were offered as prizes, worth $2,000 each. Thousands and thousands of essays were submitted and judges spent months going over them and listing them according to merit.

Now it has been announced that four of the prizes go to girl students and only two to men and, taking this as a basis for generalization, the officers of the American Chemical Society feel justified in stating that women chemists are twice as proficient as men.

You will find many things you thought you couldn't afford in the Classified Ads. of the Examiner.

On the Road to Tomorrow

What are you doing to help him?

YOUR little boy is travelling the road to To-morrow. You have travelled that road yourself—are you giving him the benefit of your experience? Are you making provision for his education?

Year by year sees more university graduates promoted over the heads of competitors who started in business as boys and served years of apprenticeship.

Some men are forging ahead who are self-educated, but in every phase of business to-day—in every walk of life—the college man has the advantage. He has broader knowledge; is better equipped.

Consider these facts, taken from government reports:

Men who as boys left public school at 14 years of age earned on an average $500 a year. High school graduates who left school at 18 years of age, earned an average of $1,000 a year. At 58 years of age the high school graduate who had worked 4 years less had earned $18,000 more. And statistics show that time spent in high school and university is worth at least $40,000 in the lifetime of each university graduate.

You think that your son will go to university, of course. All parents do. But investigation shows that out of 1000 children to enter public school only 343 enter high school and only 72 enter university. And *only 23 children out of every 1000 who enter public school graduate from the university.*

These facts and others relating to the education of children are presented in a book which we have prepared on the subject. These facts concern both boys and girls—men and women. Many of them will astound you; all of them will interest you.

This book also contains information regarding the cost of education for various professions—tuition and maintenance—at Canadian universities. Every parent should read it.

Most parents plan for their children's education. This book will help you to prepare so that your plans will be carried out. A free copy will be sent to you if you ask for it. Just mail us this coupon giving your name and address.

THE IMPERIAL LIFE
ASSURANCE COMPANY OF CANADA
HEAD OFFICE - - - - TORONTO

L. W. SCOTT, Branch Manager
George & Hunter Sts., PETERBORO

268

COUPON
The Imperial Life Assurance Company of Canada
Please send me your FREE BOOK dealing with the education of children.
Name.....
Address.....

SENATOR MAKES ATTACK ON C.N.R.

Lynch Staunton Repeats Charges at Nomination Convention in Milton.

ANDERSON TO RUN.

MILTON, Sept. 14 (Canadian Press).—Repeating word for word, his previous charge, that the Canadian National Railway was dishonestly managed, Senator George Lynch-Staunton, K.C., closed his address at the Halton Conservative convention here Saturday with a renewed attack upon Sir Henry Thornton and the government operation of the people's line.

The nomination for the third time was conferred upon Dr. Robert King Anderson, who sat for Halton during the last parliament.

VOICE OF THE PEOPLE

PROHIBITION.

To the Editor of the Examiner:

Sir: The other day four people met accidentally in a conveyance in the country, not far from Peterborough. Three of the four were ladies, one married and the other two single.

One of the ladies said, for something to say: "You will have the public dances in your village again this winter, I suppose?"

"Oh, no!" replied the lady addressed. "Young men came to them last winter drunk, and broke them up. We are not going to try it this year, but I suppose the old house parties will be revived.'

"Not much, they won't!" said No. 3. "Mrs. B—— gave a party the other night, and a lot of uninvited men came to it drunk, and two of them tried to kiss her. She knocked them down—or perhaps they fell down. Her husband got into a fight with another of them, and got badly scratched up. The young men seem to be getting demoralized."

I told this incident to a prominent prohibitionist here in town—one who occupies a high official position in the prohibitionist organization, and he surprised me by going me one better. He said he had been talking to a prominent man in the country, who said that his clergyman had threatened to prevent all dances in his parish, so generally demoralized through drink had son of the people become.

This is what homebrew and bootleg are doing for this country. Forcing people only makes them worse—education and religion are the best remedies, as they always were.

OBSERVER.

Editor of the Examiner,—May I be allowed to express my appreciation of the management of the Grand in making it possible to see two such fine plays as "White Cargo" and "A Little Bit of Fluff" and my surprise that such attractions should be received with poor houses. Particularly in the case of "White Cargo" a play with such a splendid record in London and New York and about which everybody who reads a newspaper must surely have heard. It was surprising to me to find so many empty seats for the attraction which was of a calibre to lead one to expect a packed house. I notice many other fine plays announced for the Grand and I hope the people of Peterboro will give them more liberal patronage lest we find ourselves sidetracked by the worthwhile travelling attractions.

Yours,
Theatregoer.

OFFENSIVE PLANNED.

Secret Meeting of Russian Emigres Was Held on Sunday.

PARIS, Sept. 14 (Canadian Press).—Details of a new offensive against Moscow, with Grand Duke Nicholas leading the fight for the overthrow of the Bolshevists will be planned at a great meeting of the Russian emigres from all over the world, to be held here about the middle of November.

A committee was elected at a secret meeting of Russian emigres in France yesterday.

How to make
MUSTARD PICKLES
—French Pickles, Cucumber, Chow Chow, Mustard Catsup, Green Tomato Sauce—
These, and many other delightful recipes for Pickles, Sauces, Savories, Sandwiches, Salads, Egg Dishes — are in our new Recipe Book.
We will gladly send you a copy—free.
Write for it today.
Colman-Keen (Canada) Limited
Dept. 3A.
102 Amherst St., Montreal
Keen's Mustard aids digestion

Church Committee Ignorant Says Birth Control Advocate

CAMBRIDGE, Eng., Sept. 14.— (United Press.)— Suggesting that the Church of England Commission which reported depreciatingly on birth control was ignorant, Dr. P. Sargent, Florence, noted economist, has attacked the report as showing "utter irresponsibility toward our economic future."

"What sort of responsibility are we to expect from the man in the street?" he said, when a committee of churchmen, presided over by the Bishop of Winchester, sitting in solemn conclave, urges families of four or five at least." The complete disregard by this committee of well-to-do churchmen for economic welfare is only equalled by their ignorance of the housing conditions of their less well-to-do churchmen.

Dr. Florence declared that birth control must be exercised or the curve of population would get out of shape.

ARREST 7 FOR BIG MAIL THEFT

Porters Loading Parcel Post Bags on Trains Accused of Stealing Millions.

BUFFALO, Sept. 14.—(Canadian Press). — What government and political authorities claim is the largest mail robbery ever attempted in the country was solved Saturday night, with the arrest of seven men and the expected arrest of 15 more, who are all employees of the Delaware, Lackawanna and Western Railroad in the Main Street postal terminal here.

The thefts have extended over a period of three years and the amount of loot is estimated by the Government officials at more than $2,000,000. Only $100,000 of the stolen property has been recovered.

All the prisoners were employed by the railroad as porters in loading sacks of parcel post mail from the platforms into the trains.

FLOOD SWEEP MANY VILLAGES

Yellow River Floods Caused 3,000 Drownings in Chinese Province.

WATER 50 FEET DEEP.

LONDON, Sept. 14 (United Press).—The Tein Sein correspondent of the Central News Agency reported that the great floods of the Yellow River, sweeping away dykes, had inundated villages in the Show Chang District of Shantung provinces.

Inhabitants of the villages worked frantically for hours to strengthen the dykes, but during the night they crumbled away, pouring an overwhelming flood over a vast area.

At some points the water was said to be fifty feet high while villages for fifty miles around were inundated. The despatch estimates that 3,000 had been drowned.

DEPORT CHINESE.

Only Two Caught in Tong Round-up Could Prove U. S. Citizenship.

NEW YORK, Sept. 14 (Canadian Press).—Sixty of 68 Chinese arrested in a round-up by Federal authorities as the result of recent tong outbreaks, were sent to Ellis Island for deportation Saturday, after a hearing before a United States Commission.

Only two of the prisoners proved citizenship.

PREPARE RECEPTION.

People Will Give Prince of Wales Rousing Welcome Home.

LONDON, Sept. 14. — (Canadian Press).—Plans are already on foot for a great reception for the Prince of Wales on his return early next month from his voyage to South Africa and South America. The cruiser conveying him is expected to reach Portsmouth October 9.

Fewer Unmentionables Worn Garment Trade Is Menaced

NEW YORK, Sept. 14 (United Press).—Hidden in a dry statistical report of a committee on the regional plan of New York and its environs, is contained the startling information that women are wearing less and less under wear, and that the garment industry is menaced by this fact.

"In the last five years, the report says, feminine purchase of those dainty unmentionables has decreased fifty per cent. and of course the market for more sturdy inner garments simply isn't."

All of which has a demoralizing effect upon trade conditions, and accounts for unemployment among the city's garment workers.

Financial News and Views

Latest Comment on — Grain and — Industrial Markets.

Active Stocks. — on Principal — Closing Quotations

Quotations supplied by A. C. Hawley.

2.30 Close.

NEW YORK STOCKS.

	High	Low	Close
Atchison Rly.	123¾	..	..
Allied Chem.	105½	104¼	105½
Amer. Loco.	120	119⅝	119⅝
Amer. Ashphalt	55¼	54⅞	55½
Amer. Smelters	114¼	113½	113½
Baldwin Loco.	122⅝	121	121⅝
Balt. & Ohio	81	80½	81
Bethlehem Steel	42½	41¾	42½
Amer. Can.	249¾	244	247¾
N. Y. Central	122½	122	122
Chandler Motor	39⅜	38¾	38¾
Ches. & Ohio	105⅜	104½	105⅜
Crucible Steel	77½	76½	76½
Cal. Pt.	27⅝	..	..
Davidson Chem.	41½	41½	41½
Famous Plyrs	110¼	109¾	110
Coca-Cola	143	143	143
North. Pacific	72¼	71⅞	71⅞
Pan.-Amer. A	66¾	66¼	66¼
Pan.-Amer. B	67¼	66½	67
U. S. Rubber	61	57	60¼
Sinclair Oil	19⅝	..	..
Sears-Roebuck	223	223	223
Studebaker	57¾	55	56
Westinghouse	76¼	75½	76
U. S. Steel	125	122⅞	125
Amer. Sugar	69	67	69
Rock Island	51	49¼	50
Union Pacific	142	141⅛	142
Inter. Paper	69⅛	67⅝	68
Atlant. Gulf W.I.	70½	66⅓	70⅛
Chrysler	154½	152	153⅝
Radio Corp	62	58⅜	62
Dupont	165	163	165
Mack Truck	218	215	216
Packard	41¾	39	41⅝

MINING STOCKS

Gold

Apex	3	2
Argonaut	25	24½
Atlas	3	....
Baldwin	2¾	2½
Buckingham	3	2⅝
Con. West Dome	13½	13¼
Clifton	4½	3
Bidgood	6	5½
Dome	1550	1540
Gold Reef	1½	1¼
Goldale	18¾	18
Hattie	1¼	¾
Hollinger Cons.	1498	1491
Hunton	4½	....
Keora	14¾	14
Lake Shore	633	630
McIntyre	1900	1885
Moneta	15	14½
Newray	23	22½
Porcupine Crown	4	....
Preston	9¾	9⅝
Tough Oakes	45½	44½
Teck Hughes	192	191
Vipond	115	114
Wasapika	1½	....
W. Hargraves	560	550

Silver

Beaver	29	28¾
Castle Trethewey	109	108
Coniagas	175	165
Crown Reserve	18⅛	17½
Keeley	151	150
Lorrain Cons.	11	10¾
La Rose	42	41
McKinley	22¼	22
Mining Corp.	293	290
Nipissing	480	470
Peterson Lake	4¾	4⅛
Temiskaming	20	18
Wettlaufer	40½	40
Lorrain Trout	105	95
Premier	240	237

CANADIAN STOCKS

Abitibi	65	64½	65
Atlantic Sugar	34	33½	34
Barcelona	24¼	23¾	24¼
Brazilian	72¾	71½	72¾
Canada Bread	57½	57½	57½
Canada Cement	106½	105	106
Can. Steam. C.	11½	11	11½
Can. Steam. Pfd.	51	51	51
Laurentide	90	90	90
Span. River C.	100½	100½	100½
Span. River. P.	112	112	112
Winnipeg Power	49¼	48	49¼
Smelters	119¼	118	119¼
Breweries	57	56⅞	57
Montreal Pwr.	208	207	208

Banks

Montreal	259	..	..
Commerce	214	..	..

CHICAGO WHEAT

	High	Low	Close
Sept.	150⅛	148	..
Dec.	149¾	147⅞	..
May	153⅛	150⅝	..

CHICAGO CORN

Sept.	96¼	94⅛	..
Dec.	83½	82⅞	..
May	88¾	86¾	..

CHICAGO OATS

Sept.	39⅛	38½	..
Dec.	42	41⅝	..
May	46⅛	45⅝	..

CHICAGO RYE.

Sept.	88	87	..
Dec.	93	91⅛	..
May	98⅛	96½	..

WINNIPEG WHEAT

Oct.	133⅝	131½	..
Dec.	130⅛	128⅛	..
May	135	133	..

WINNIPEG OATS.

Oct.	46½	45⅞	..
Dec.	44	43½	..
May	48	47½	..

Many Gains In Mines During Brisk Session

TORONTO, Sept. 14.—(Canadian Press).—Trading on the Standard Mining Exchange was brisk this morning, with transactions totalling 148,673 shares. Tough Oakes and Vipond each advanced two points under heavy sales to 44½ and 116 respectively. Teck Hughes and Keeley were each three points higher, the former at 188 and the latter 151. Castle Trethewey sold four points higher at 108, while Premier advanced six points to 241. Everett was 1 5-8 higher at 6 7-8, and Lorraine 1¼ higher at 11¼. Barry, Holly, Keora and Kirkland Lake each advanced fractionally to 23, 1, 4 7-8 and 41 respectively. Lake Shore declined one point to 630.

Upward Swing Under Lead Of Brazilian

TORONTO, Sept. 14.—(Canadian Press). — A further upward swing was made by the market on the Toronto Stock Exchange this morning, unusually active under the leadership of Brazilian and Barcelona. Brazilian closed at noon a quarter higher at 72, and Barcelona an eighth higher at 24 1-8. The feature, however, was the further advance of two points, made by Canada Steamships Preferred, which reached 52. Burt Common sold up to 61½, a point and a half gain, and Davies improved a half point. Canadian Canners issues, after an active session, were unchanged and fractionally higher for the Common and Preferred respectively.

Heavy Wheat Movement Forces Prices Lower

CHICAGO, Sept. 14.—(Canadian Press).—With the crop movement in Canada reported as likely to increase for some time yet, and with receipts in North Dakota predicted to continue heavy for another month, wheat prices underwent an early set-back to-day. Selling pressure centred at first on May delivery. Soon, however, September delivery, and December as well, receded with May and all three fell to the lowest level on the present downturn. Opening unchanged to 1¼c lower, December 148 to 148 1-4, and May 151 to 151½, was followed by something of a rally, but then by a general decline to 147 3-8 for December and 150 5-8 for May.

Corn and oats eased down with wheat. After opening unchanged to ½c lower, December 84 7-8 to 85 1-8, the corn market dropped all around, December touching 84¼.

Oats started at ¼c off to 1-8c advance, December 42. Later all months showed some loss.

Notwithstanding higher quotations on hogs, provisions lacked support.

Profit Taking Failed To Halt the Upward Movement

NEW YORK, Sept. 14.—(Canadian Press).—Sporadic bear selling and profit-taking failed to halt the general upward movement of prices in to-day's stock market, which swept forward under the leadership of motor shares. Trading was in substantially increased volume, with indications after midday that to-day's total sales would run close to 2,000,000 shares. Reports of expanding steel operations were reflected in the increased inquiry for U. S. Steel Common, which again crossed 123. The strength of radio shares coincided with the opening of the radio exhibition in New York. Nearly two score issues, including about a dozen motors and accessories, had broken through to new peak prices for the year before the end of the third hour. U. S. Cast Iron Pipe sold six points above last week's final quotation.

CHILDREN'S AID TAG DAY RESULT

Inclement Weather Hurt Receipts and Further Subscriptions Solicited.

The tag day held on Saturday by the Children's Aid Society netted them the sum of $927. Although this amount falls short by about $300 of last year's total, it was a very handsome sum, considering the extremely inclement weather of Saturday.

The agent, G. W. Powell, would be very grateful if all those who were unable to be out on Saturday and contribute to the good cause of the Children's Shelter work, would send any subscription they might intend making to him, at 588 George Street.

The Society wishes to express its sincere thanks to all who contributed on Saturday, to those who assisted in any way, to the ladies who visited the schools, to Mrs. H. Darcey and Mrs. J. Fanning, convenors, and particularly to all who gave their time in such bad weather conditions and did the tagging on the streets.

TURKS MASSING TROOPS?

Unconfirmed Report Says They Have 70,000 Men on Irak Frontier.

GENEVA, Sept. 14 (Canadian Press).—Unverified reports circulating in Geneva are to the effect that the Turks have massed 70,000 troops on the Irak frontier as a means for forcing a favorable decision of the Mosul dispute with Great Britain.

DROWNED AT ROUYN.

Frederick Papineau, 26, Lost His Life When Canoe Upset.

QUEBEC, Sept. 14. — (Canadian Press).—Frederick Papineau, 26, of Rouyn, was accidentally drowned in the Rouyn district on September 6, when the canoe in which he was paddling with a friend, upset in the river, it is learned here.

Advertise in The Examiner

In Peterborough Churches

ST. PETER'S CATHEDRAL.

"And there came a great fear upon them and they glorified God, saying, 'A great Prophet has come amongst us'," was the text from St. Luke's Gospel chosen by Rev. J. Finn as the text for the morning sermons at St. Peter's Cathedral yesterday.

The miracle of the raising of the widow's son from the grave was the subject of the reverend speaker's discourse. Death is an ordinary affair to the world, which sees its people carried out to the grave in thousands every day. The death of a near and dear relative or friend is often the awakening of that salutary fear of the Lord which has been spoken of as the beginning of wisdom. The fear of God and His wrath will often lead a person to improve his life and strive to spend his time in the friendship of the Lord.

The reverend speaker drew attention to the fact that while Christ, during His earthly sojourn, raised only three people from the dead, He performed many miracles in the way of restoring souls from sinful ways. Death separates the body from the soul, but sin does more: it destroys the union between the soul and God. When Christ ascended into heaven, He left with His apostles the power of forgiving sins.

ALL SAINTS'.

The preacher at the services at All Saints' Church yesterday was the Rev. Wilfred Fuller, of St. Luke's Church, St. John, N.B., a former member of All Saints' Church and Sunday School. Despite the inclement weather, large congregations turned out to hear Mr. Fuller.

The text at the morning service, taken from Second Corinthians xii., 8-9, was "For this thing I besought the Lord thrice, that it might depart from me. And he said unto me 'My grace is sufficient for thee, for my strength is made perfect in weakness.'" St. Paul, the writer of these words, said Mr. Fuller, stands out as no other character in all the history of the Christian Church, and Christians would do well to study this great man. This particular event in the life of St. Paul has caused much conjecture. Students have wondered what was the thorn in the flesh about which St. Paul besought the Lord thrice. Each Christian has had a the in the flesh which hinders in his work, and they take many forms, any one of which might have been a hindrance to St. Paul.

Temptation to do some great sin might have been troubling St. Paul. He was a very passionate man, thorough in all his works, both before and after his conversion, and any temptation would be terrible in its force. It might have been the antagonism he seemed to arouse in people that was his hindrance. The Jews hated him because he had been one of them, and the Gentiles also were opposed to him. Some physical weakness or disease of a loathsome character which visited him at times might have been his thorn in the flesh.

All these trouble Christians of the present day as much as they did St. Paul, and often it seems that prayer about them is not answered, said Mr. Fuller, but St. Paul had to pray three times before he had an answer, and then it was not the one he expected. He was not promised relief, but was told by the Master, "My grace is sufficient for thee." Many people now look for an answer to prayer but do not get that which they expected, but the Lord has use for them and will help them despite any infirmities.

In the afternoon Mr. Fuller addressed the pupils of the Sunday School at the annual rally day service, from the text, "Speak to the people that they go forward," and urged the scholars and teachers to do their tasks, no matter how small they might seem, using the legend of Christopher as an example.

FARMER SHOT HIMSELF.

Lethbridge Man Held Rifle Between His Knees and Ended Life.

CALGARY, Sept. 14 (Canadian Press).—Shooting himself through the head with a rifle which he gripped between his knees, Ross Paulson, a farmer of the Lethbridge district, ended his life Saturday in a lodging house.

CATSUP KEEPS WELL
There is no danger of it spoiling when you use

Parke's Catsup Flavor
AND PRESERVER
Makes the tastiest and best-appearing catsup. No other spices required.
35c Per Bottle
Enough for a bushel of tomatoes.
BOND'S DRUG STORE
Corner George and Hunter Street

PETERBORO INDUSTRIAL EXHIBITION

FIVE DAYS

Tuesday, Wednesday, Thursday, Friday and Saturday SEPTEMBER, 15th, 16th, 17th, 18th, 19th

THE GREATEST EXHIBITION PETERBORO HAS EVER HAD.

MORE EXHIBITS—MORE EVENTS—BIGGER GRAND STAND ATTRACTIONS — MOST STUPENDOUS MIDWAY. —— AL. SWEETS SINGING BAND.

With fine weather assured, the Exhibition is expected to break every record for attendance and exhibits. Read this list of Amusements: Boyd and Linderman's Mighty Midway, including seven great riding devices. Whip, Seaplane, Merry-go-round, Ferris Wheel, Over the Jumps, Merry Mix-up, Caterpillar.

Tice and His Company of 12 Comedy Dogs

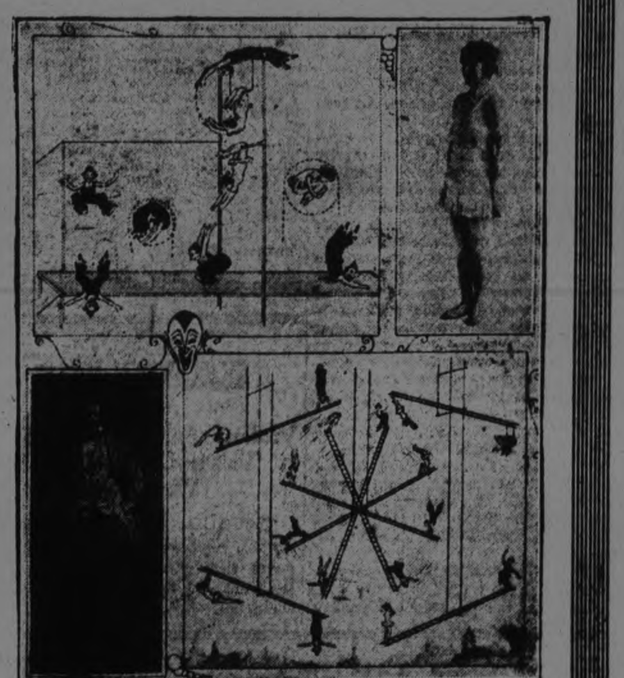

The Four Pierrots—Three Gentlemen and a Lady in Comedy Musical and Aerial Tricks.

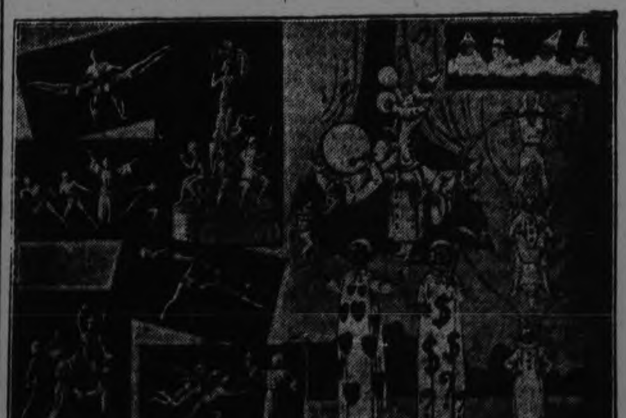

De Liberto Brothers and Company—Two Ladies and Three Gentlemen in Sensational Spring Board Tumbling.

Midway & Grand Stand Performances Open To-Morrow, Tuesday Night.

Ed. and Helen La Nole, in Sensational Acrobatic Performances— Thrills Galore.

Everything Will Be in Readiness for the Best Exhibition—Biggest Midway—Finest Grand Stand Attractions—Greatest Crowds the Peterborough Exhibition Has Ever Entertained in the Holding of Their Annual Fall Fair.

WOMEN'S PAGE

SOCIETY

Items for the Society Column must be received before 1 o'clock daily. Telephone numbers 1600 and 1601.

Mr. and Mrs. J. Kemp announce the engagement of their daughter, Wilhelmine Mildred, to Mr. John Hugh Convery, son of Mr. and Mrs. J. F. Convery, the wedding to take place early in October.

* * *

Mr. and Mrs. A. E. Barrie and Master Roger, Water Street, have returned home after visiting friends in Orillia and Reaboro.

* * *

Mr. Fred. G. Marshall, who is a junior at the Chicago College of Osteopathy, is visiting his mother, Mrs. G. E. Marshall, 242 Hunter Street.

* * *

Miss A. Howden, Rubidge Street, and Miss V. Gleadon, Patterson Street, have returned from a pleasant visit in Toronto, where they attended the Canadian National Exhibition.

* * *

Mrs. Cora Brownlee, Mark Street, has returned from a vacation spent in Minden, Ontario.

* * *

Mr. and Mrs. Leon Ellsworth and Master Royden, of Young's Point, are en route for the Coast, to spend the winter in California.

* * *

Mr. Wm. Bennett, Jr., has returned from a vacation spent in Kingston.

* * *

Mr. C. W. Boorman left on Friday morning for Nyack-on-Hudson, New York, to attend the Missionary Training Institute of the Christian and Missionary Alliance.

* * *

Miss Edith Jenkins has returned home from a pleasant holiday spent in Kingston.

* * *

Mrs. W. Wheeler and son Edwin, 29 Brown Street, are spending their holidays in Detroit and London.

* * *

Mrs. A. Gilbert, of Windsor, formerly of Peterboro, is the guest of Mrs. W. H. Buller, 274 King Street.

* * *

Miss Helen Peck, of Hamilton, is the guest of her aunt, Mrs. C. Brownlee, 423 Mark Street.

* * *

Mr. and Mrs. Chas. Gow and little daughter Mina, of Chicago, Ill., spent a few days with Mrs. Gow's sister, Mrs. J. M. Galbraith, 695 George Street, prior to sailing on the S.S. "Doric" on Saturday for an extended visit in Edinburgh, Scotland.

* * *

Mr. and Mrs. W. P. Josie have returned home to Buffalo after spending the past month with the latter's parents, Mr. and Mrs. Stephen Corkery, Reid street.

SPOILED

By Eleanor Hope

Copyright, 1925, by Newspaper Feature Service, Inc., Great Britain rights reserved.

Spoiled? Of course he is! And it isn't his fault. The wonder is that he hasn't lost his disposition entirely, through all the fussing and petting. When he was a tiny boy and Mother gave him cookies for being a good boy—that started the spoiling. All the ladies cooed "Isn't he a darling?" So that the ideo of his being perfectly wonderful was implanted early in life. And he never got over it. Now that he's rich and fat and bald, he still looks for the petting. He gets it, too. Riches buy most anything on earth except sincere love. And I think I'd rather hunt for Real Love than shallow flattery—wouldn't you?

HEDDA HOYT TALKS ABOUT THINGS THAT INTEREST THE BUSY WOMAN OF 1925

Small Women

NEW YORK, Sept. 11.—(United Press).—Over fifty per cent. of the women of the United States are what fashion designers term 'small women.' In spite of the fact that the majority of women are small, clothes are made with the normal sized woman in mind.

There are a good many 'don'ts' for the small person to keep in mind when buying frocks. To begin with one must consider the question of one's age. A small eighteen-year-old can afford to accentuate her slenderness and petitness by wearing fluffy, childish frocks. A forty-year-old person of the same size can't afford to be too kittenish. Neither can she attempt to be too mature in her lines.

A short woman should seek clothes that tend to make her look taller. Most of them are apt to look dumpy and fat, although they may be in perfect proportion to their height. The hips of the small woman usually appear too broad for her height. Therefore, dresses that flare at the hips, pocket trimmings, side sashes and other effects that call attention to the hips should be avoided.

On the other hand, a dress should be made loose enough about the hips so that the material doesn't draw when walking or sitting. The bustline should likewise not be accentuated. Dresses should be made ample enough so that they do not pull over the bust. Close fitting sleeves add a slenderness which loose, full sleeves lack. A wide sleeve is designed for the normal or tall woman.

Cross stripes are not for the small figure. Nor are large designs or huge embroidery motifs. One should strive for daintiness, slenderness and grace, selecting materials that are plain or small-figured and lines that are long and graceful. By long lines, one does not mean that the skirt length itself should be long, but that the lines of the frock should be long. Circular hems are not becoming to short figures. Panels, pleats and long unbroken lines are hers. V-shaped necklines are usually more becoming than round ones.

ADVERTISE IN THE EXAMINER.

Peterborough Fancies.

(By Jeannette.)

BLACK FOOTWEAR.

Black promises to be very good in the Fall footwear line, competing favorably with the popular brown shades. In satin, patent leather and black kid, the autumn shoes show a strong tendency toward straps, which appear on the majority of the models, and a good deal of stitching is used.

Patent leather, with leather heels

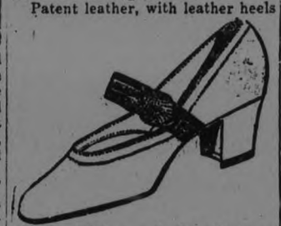

of the Cuban and Spanish type, and chain-like stitching, and broad straps, make attractive afternoon shoes; while a sandal-strap patent leather slipper has a unique star-shaped applique of the leather on the vamp. A street shoe of the popular patent inclines to a tailored effect with its plentiful stitching, its broad double-button strap and its Cuban heel, while a side gore pump has a plain vamp, effective cut-out motif and Spanish heel.

A black satin slipper of graceful lines has a single, narrow ankle strap, with a covered Spanish, rubber-tipped heel, and a black satin shoe of novel effect uses fine bands of black calf for a strap and cut-out, and to border the shoe. This model has a low-covered heel.

An Oxford is developed in fine black kid, with welted soles and solid leather Cuban heels.

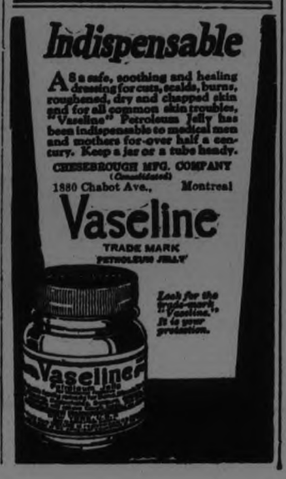

SECRETS OF CHARM

By Lucrezia Bori

MAKE YOUR NECK ALLURING.

Have you ever stopped to think how the back of one's neck may be the means of scoring a beauty mark—or very much the opposite?

There is something very alluring about the back of a neck which is really pretty. It gives its owner what may be called a subtle beauty advantage over someone who does not boast such a fortunate possession.

On the other hand, a neck which slopes out into an unlovely bump of fat just below the base of the head is what I consider fatal to real beauty. No matter how soft and white the skin may be, the neck cannot be pretty and delicate in effect if it is married by this undesirable lump of fat.

Especially in this day of bobbed heads, the back of the neck is exposed in a way which is much more prominent than was the older fashion of coiffure, which often called for a knot placed low at the back. Incidentally, this knot could do much to hide the parts of the neck which did not help its beauty score.

The fashion for the inverted V cut at the back of the neck, which allows the shorter hairs to shape down toward the base of the neck in a sort of upturned V, more than ever accentuates the beauty of a shapely neck, or calls attention to the bad points of an unshapely one.

Now I am going to give you a simple exercise by which you can work off this ugly lump of flesh. I have pointed out its disadvantages until I hope every reader who owns such a beauty blemish has fully made up her mind to lose it as soon as possible.

Begin by placing the tips of your fingers on your shoulders. Thus you will have to bend your arms. Your left fingers will be resting lightly on your left shoulder, with your left arm in a bent position, extending straight out from your body. Your right fingers will rest on your right shoulders, with the arm extending out in the same manner.

Now throw your head back. With a circular movement raise your shoulders as high as you can and then lower. By a circular movement I mean describing invisible circles in the air, using your elbows as the pencil point with which you are drawing, as it were.

Keep this movement up for as long as you can without becoming too tired. Follow it by the following treatment:

Dissolve some epsom salts in hot water. Dip a washcloth in this solution and place it on the back of your neck. The water should be as hot as you can stand it, but you should leave it on for several seconds before dipping your cloth in a second time.

Keep this up daily and you will improve the appearance of your neck.

ADVICE TO GIRLS

By Annie Laurie

DEAR ANNIE LAURIE:

For about five years I have known a young gentleman and this fall I found I had, what one calls, a crush on him. Well, after I found that out for some reason or other he began to go around with me a bit. However, it was only a "bit" because you see he is my girl friend's steady. When we go car riding he always wants to park and wants to "pet". Should I go with him? I still have my crush but am a little undecided and I would like to know what to do.

ELISABETH.

ELISABETH: If this young man is you girl friend's sweetheart, you are not acting very fairly to either of them, are you, and he is certainly not playing the game squarely. Of course, if, after five years' acquaintanceship, you are attracted to each other, it is probably a sign of a progressive affection that may or may not be real. If you are going to continue going out with him, even only "a bit", you had better break off with your girl friend. An underhand flirtation like this is not fair to any of you. You will just have to decide in your own mind whether you value more the friendship of your girl chum or the "crush" you have on the man. In my opinion, he isn't worth the attention of either of you girls.

DEAR ANNIE LAURIE:

I am a young girl in my early 'teens. I am said to be not too bad looking.

I want to be popular. I have many girl friends but they are not the kind I want. How can I make the kind of friends I want of both sexes. And oblige.

WONDERING.

WONDERING: The main course to follow in seeking to gain the friendship of others is to forget onself. And cultivate the art of listening. There is nothing that the average human enjoys so much as talking, and if you will listen, intelligently, if possible, but always with the appearance of intelligent interest, even if you are bored stiff, then you will be popular. Of course, there are several other little things, like politeness, and consideration for the feelings of others, and cheerfulness, and a bright smile, that helps a lot too. Someone has outlined the following rules, as being especially applicable to young girls:

"Remember that it does not pay to be too sensitive.

"If one hurts your feelings, smile and bear it and see how quickly the hurt goes away.

"Remember to try to please others, and you will find that others please you. Remember always to be cheerful. Misery may love company, but it doesn't get it.

"Remember to be cordial in your appreciation of excellence in others; indifference is a dangerous trait at best."

DEAR ANNIE LAURIE:

Is it proper to serve punch at an informal party? SALLY.

SALLY: I think fruit punch is a delicious drink to serve at a party, Sally. It is especially refreshing in these warm days, when your guests are rather limp from dancing.

Annie Laurie will welcome letters of inquiry on subjects of feminine interest from young women readers of the Examiner and will reply to them in these columns. Letters to Miss Laurie should be addressed to her in care of the Examiner.

TODAY'S FASHION

By Vera Winston

BY VERA WINSTON.

An Evening Frock Made Richer by a Beaded Treatment.

The fact that most of the smartest evening frocks are simple in line does not mean at all that they need be devoid of richness.

The slender, straightline evening frock above ably illustrates the splendor that may be achieved though the line is of the simplest imaginable.

The material itself is gold brocade. This is worn over a white satin slip, and the gold brocade is thickly embroidered in glass beads of red, yellow and green, and in pearls. A pearl choker and earrings, and gold slippers, complete the striking effect.

Fresh as the air —

Those bright-coloured slip-ons, pull-overs and blouses are loveliest if you keep them "fresh as the air." But they must be laundered so carefully.

Harsh bar soaps break down the weave of almost any garment. Particles of it cling to the fabric and rot it. But the mild, foamy Lux suds *pressed* through and through the soiled parts will make a garment clean and fresh, without harming it in the least.

Remember, if your pretty things are safe in pure water, you need have no fear of them in the mild Lux suds.

Lever Brothers Limited, Toronto.

L514

LUX

McClary's
ELECTRIC RANGE
with Tor-Red (protected) Elements and Fireless Cooker Oven is
THE LEADING ELECTRIC RANGE

ONCE UPON A TIME — THE GIANT'S THREE GOLDEN HAIRS VI — by W. J. ENRIGHT.

ONCE UPON A TIME — THE GIANT'S THREE GOLDEN HAIRS VII — by W. J. ENRIGHT.

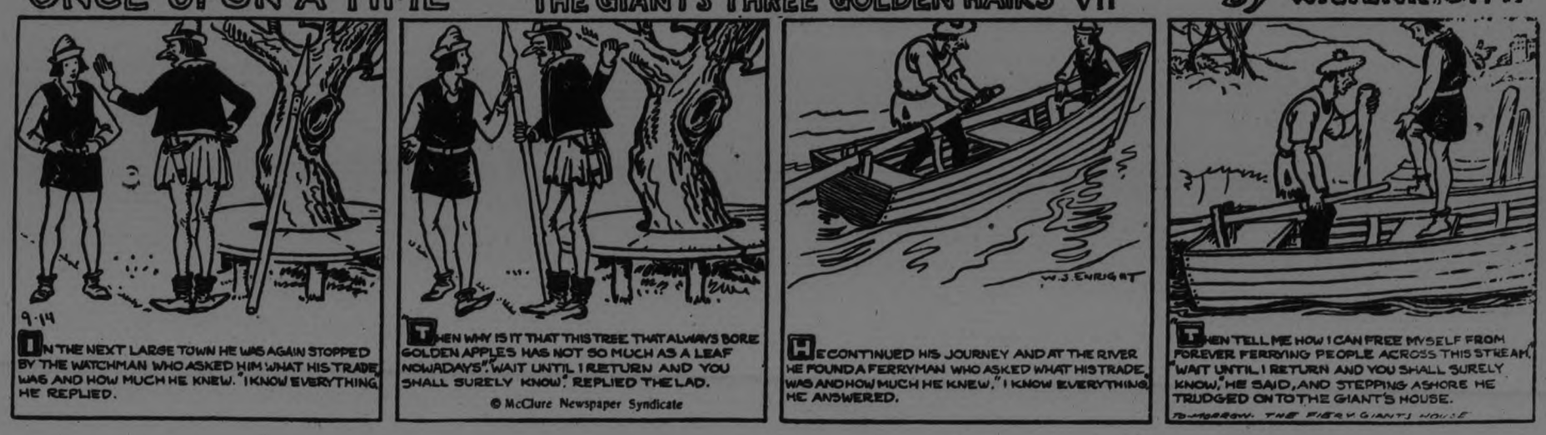

Dazzy Vance's First No-Hit Game - Pirates Drop Three to St. Louis - Baltimore Win Two

ST. LOUIS' DOUBLE VICTORY OVER PIRATES ON SUNDAY MADE FOUR OUT OF FIVE FROM THE LEADERS

Cardinals Took Three in Row Over Week-End From McKechnie's Men.

VANCE'S VICTORY

Brooklyn's Star Pitched First No-Hit Game of Major League Career.

ST. LOUIS, Sept. 13—The St. Louis Cardinals won both games of today's twin bill against the league leading Pittsburgh Pirates, making it four out of five in the series. The Cards took the opener 8 to 4, and breezed through the second contest, 6 to 2. The last game was called early by agreement to enable the Corsair crew to board an early train home. Scores:

First game:
Pittsburgh .. ..000010001—4 9 2
St. Louis .. ..050200:0x—8 14 2
Yde, Adams, Sheehan and Spencer; Mails and Vick.

Second game:
Pittsburgh .. ..00200—2 4 0
St. Louis .. ..02220—6 8 1
(Called end 5th by agreement.)
Kremer, Yde, Morrison and Smith Spencer; Reinhart and Warwick.

Vance in Hall of Fame

BROOKLYN, N.Y., Sept. 13—Brooklyn split a double header with Philadelphia today, Dazzy Vance twirling a no-hit game in the opener, which Brooklyn won 10 to 1, while the Phillies took the second, 7 to 3. It was Vance's first no hit game of his major league career. He fanned nine batters. The run scored off him came when Johnston made a two-base muff of Hawk's fly, and then threw wild to second, permitting Hawks to take third. A sacrifice fly scored him. Hawks' homer with the bases filled sewed up the second game in the third inning. Scores:

Philadelphia . . .010000000— 1 0 2
Brooklyn .. .. ..4004010 0x—10 15 3
C. Mitchell, Decatur, Betts and Wilson, Wendell; Vance and Deberry.

Second game:
Philadelphia .. ..004300000—7 13 0
Brooklyn .. .. ..00000000:—3 9 0
Pearce and Wilson; Grimes, L. Brown, Hubbell and Taylor.

Reds 5; Chicago 2

CHICAGO, Sept. 13 — Chicago was helpless before Pete Donohue, and Cincinnati won a fast game, 5 to 2, here today. The two runs by Chicago were due to errors. Cincinnati bunched hits on Bush in the third, getting three runs, enough to win. The score:

Cincinnati .. .. ..010301000—5 9 3
Chicago .. ..000200000—2 5 1
Donohue and Hargraves; Bush, Jones and Hartnett.

"BILL" COMES THROUGH.

WM. T. TILDEN II

BASEBALL STANDING

NATIONAL LEAGUE

	Won	Lost	P.C.
Pittsburgh	84	53	.613
New York	78	60	.565
Cincinnati	75	64	.543
Brooklyn	66	69	.489
St. Louis	67	73	.479
Boston	64	77	.454
Chicago	61	80	.433
Philadelphia ..	59	78	.431

AMERICAN LEAGUE

	Won	Lost	P.C.
Washington ..	87	43	.643
Philadelphia ..	79	55	.590
St. Louis	73	63	.536
Detroit	71	64	.526
Chicago	71	66	.518
Cleveland	65	74	.467
New York	58	78	.427
Boston	40	96	.294

INTERNATIONAL LEAGUE

	Won	Lost	P.C.
Baltimore	103	56	.648
Toronto	97	59	.622
Rochester	81	73	.526
Buffalo	75	80	.484
Reading	73	86	.469
Syracuse	68	86	.442
Jersey City	69	88	.439
Providence	59	97	.433

POSTPONED GAMES
Sunday

International— Buffalo-Rochester, doubleheader, rain; Toronto Syracuse, first game postponed and second game called third inning, rain.

National League — Only three games scheduled.

BALTIMORE WIN DOUBLE-HEADER

Orioles Swat Skeeters Twice, Strengthening Hold on First Place.

GRAYS BREAK EVEN

BALTIMORE, Md., Sept. 13—The Orioles moved closer to their seventh consecutive International League pennant today by taking both ends of a doubleheader from Jersey City, while Toronto was idle at Syracuse on account of rain. The scores were 12 to 1 and 6 to 5. Scores:

First game:
Jersey City .. .. ..000100000— 1 7 4
Baltimore .. .. ..16310001x—12 14 3
Faulkner and Freitag; Earnshaw and Cobb.

Second game:
Jersey City .. .. ..00:1102—5 9 1
Baltimore .. ..0012:0x—6 11 0
Keifer and Vincent, Freitag; Jackson, Ogden and McKee.

Reading Break Even

PROVIDENCE, R.I., Sept. 13—Reading, by winning the second game 3 to 1, got an even break on today's double header with the Grays, after the latter had shut them out in the first game, 10 to 0. Schroeder was pounded hard in the first game, while Swartz, on the mound for Providence, pitched superb ball. Scores:

First game:
Reading .. ..000000000— 0 6 2
Providence .. .. ..00100304x—10 20 0
Schroeder and O'Neill, McCarty; Swartz and Cole.

Second game:
Reading.. .. ..002001—3 8 1
Providence .. ..1000000—1 5 1
(Called 7th innning, darkness)
Mangum and McCarty; Mattison and Lynn.

DIRT TRACK CHAMP BROKE 3 MARKS

Sends Gas Car in Record Time For Five Miles.

ST. PAUL, Minn., Sept. 14.—(Canadian Press).—Sig Haugdahl, dirt track champion race driver, broke three world's dirt track records in a five mile automobile race at the Minnesota State Fair Grounds Saturday.

He finished the five mile special division race in 3 minutes 38 seconds flat, lowering the former record by 10 1-5.

The other records that were shattered were those for three and four miles. Haugdahl, covering the former distance in 2 minutes 10 3-5 and the four miles in 2 minutes 54 1-4 seconds. Previous records were 2 minutes, 11 seconds, and 3 minutes 9 seconds, respectively.

NO SOCCER GAMES LAST SATURDAY

Both Grounds Were Found to be Unplayable.

The continued downpour of rain on Saturday prevented the two scheduled games in the Senior and Junior from being played, which was coupled with the fact that the Quaker Oats eleven could not get away from business.

Up on Nicholls Oval, the grass looked the best, but in around the goal areas there was water in abundance. In the latter part of the week, the Quakers executive notified the Woollens that they could not play on Saturday.

Down on King Edward Park, where the Massey versus C.P.C. Charity Cup tie was to take place looked like a lake in the goal terrtitory, although some of the boys spiked the ground so as to run away the water but it failed to make any impression. Like the Senior game, this one also will be played at some future date.

ATHLETICS AND SENATORS LOCK HORNS IN ELEVEN-INNINGS TIE

Game at Washington Called on Account of Darkness—Indians Beat Tigers.

YANKS DEFEATED

WASHINGTON, Sept. 13 (Canadian ress).—Washington and Philadelphia marked time in their race for the American League pennant today, playing 11 innings to a 6 to 6 tie, when the game was called on account of darkness. The Senators thus maintained their seven and one-half game lead over the Athletics. Neither Groves nor Ruether, the starting pitchers, went the full game, due mainly to their wildness. Simmons, Athletic centrefielder, hit his twenty-fourth home run of the season in the seventh, tying the score at 5 to 5. Score

Philadelphia ....00020220000—6 14 1
Washington ....20030010000—6 9 1
Groves, Quinn, Gray and Perkins, Cochrane; Ruether, Ferguson and Ruel.

Cleveland 8; Detroit 6.

DETROIT, Sept. 13 (Canadian Press).—Detroit finished its home stand for the season today with a defeat at the hands of Cleveland, 8 to 6. The Indians went ten innings to win, the Tigers putting forward a rally in the ninth that brought three runs and tied the score. Score:

Uhle, Shaute and Myatt; Collins, Doyle, Wells and Bassler, Woodall.

Boston 2; New York 1.

NEW YORK, Sept. 12 (Canadian Press).—Fred Wingfield had the better of Waite Hoyt in a pitching duel and the Red Sox defeated the Yankees today, 2 to 1. The Yankees' lone tally was scored on singles by Bengough and Hoyt and Combs' sacrifice fly. The score

Boston ....000200000— 2 6 1
New York ....000010000— 1 5 1
Wingfield and Bischoff; Hoyt and Bengough.

Chicago 4; St. Louis 3.

CHICAGO, Sept. 14 (Canadian Press).—Chicago defeated St. Louis 4 to 3 in the final game of the series here today. Vangilder was unable to hold the White Sox in the ninth inning and, with the bases full and two out. Kamm singled over third, ending the game. Score:

St. Louis ....000000111— 3 8 2
Chicago.... ....010100101— 4 9 0
Vangilder, Davis and Dixon, Hargrave; Kerr, Blankenship and Schalk.

MAY MEET MULLIGAN.

MICKEY WALKER

BASEBALL SCORES

SATURDAY'S RESULTS

International

Jersey City ...12 0 10:302—10 16 2
Baltimore .. .00 10 21000x—12 12 2
Best, Spaulding, Sloan, Zellars and Vincent; Thomas, Earnshaw and Cobb.
Reading .. ..01130:002—8 12 2
Providence .. .. ..000100101—3 5 1
Smallwood and McArty; Swaney, Brown, Ellis and Lynn.

National

Second game—
Pittsburgh ... .000000000—0 8 1
St. Louis .. ..10110010x—4 8 0
Meadows, Adams, Sheehan, Spencer and Smith; Sherdel and Warwick.
(1st game not played on account of wet grounds).
Brooklyn .. ..000000300—3 8 1
New York .. .. ..00100000—1 9 0
Petty and Hargraves; Fitzsimmons, Scott and Snyder.
Philadelphia .. ...300000300—3 8 1
Boston.. .. ..00000000—0 5 2
Ring and Wilson; Kooney, Kemp and O'Neil.
Chicago .. ..000001001—2 7 3
Cincinnatti.. .. ..20200100x—5 8 2
Cooper and Gonzales; Lugue and Hargrave.

American

1st game—
New York .. ...100300012—7 9 2
Philadelphia .. ..001010000—2 10 2
Pennock and Bengough; Walberg and Perkins.
2nd game—
New York .. ..401001000— 6 10 3
Philadelphia . .310310002x—10 16 2
Shawkey, Johnson and Schang; Harris, Gray and Cochrane.
1st game—
St. Louis .. ..000 10 00000—10 14 0
Chicago 130 0 00000 4 5 2
Vangilder, Danforth, Hargrave and Dixon; Lyons, Thurston, Connally, Grabowski and Schalk.
2nd game—
St. Louis .. .. ..230010000—6 11 0
Chicago .. ..000110000—2 9 2
Giard and Dixon; Edwards, Connally and Schalk.
Boston .. .. ..0d2000:00— 3 6 1
Washington .. .0530101;x—13 15 3
Zahniser, Ross and Stokes; Coveleskie, Ruel and Severeid.
1st game—
Cleveland .. ..0000010000003—4 14 0
Detroit .. ...0000001000000—1 8 0
Karr and Myatt; Whitehill and Bassler.
2nd game—
Cleveland .. ..00200—2 5 0
Detroit ....03000—3 3 0
Speece and Myatt; Stone and Bassler.

ENGLISH CHAMPION AFTER WORLD TITLE

Tommy Mulligan Seeks a Bout With Walker For Welter Crown.

NEW YORK, Sept. 14.—(Canadian Press).— Tommy Mulligan, welterweight champion of England, arrived here yesterday on the Anchor liner California, accompanied by his trainer, Thomas Murphy.

The English titleholder is 21 years old and claims to be undefeated after fifty fights in the past three years. Mulligan said he hoped to secure a bout with Micky Walker for the world's championship.

YOUNG PEOPLE HAD FINE CORN ROAST

U.F.Y.P.O. Club of Bailieboro Enjoyed Pleasant Outing.

BAILIEBORO, Sept. 14.—The U.F.Y.P.O. club held a corn roast at Barnard's Landing on Thursday evening, and about seventy-five of the members and friends enjoyed a very pleasant evening together.

Two huge bon-fires were built on the lake shore, one for boiling the corn and the other for roasting the marshmallows and corn. There was abundance of corn, marshmallows, pies and cakes supplied and everyone did full justice to all these dainties sitting around the fires. While all were eating their fill a motor trip was discussed among the members. The members of the club are planning to take a motor trip back north sometime in the near future.

At the conclusion of the corn roast the young folks played various games, and danced on the green to music provided by a victrola.

Among those who were present were:

Misses S. Rutherford, M. Dawson, K. Waterman, M. Weir, B. Wood, E. Huggins, M. Wood, F. Telford, M. Emberson, M. Greer, V. White, A. Hunter, G. Hutchison, L. Barnard, I. Dawson, D. Falls, E. Tate, I. Pue, M. Barnard, L. Huggins, F. Barnard, L. White, R. Bonner, V. Bradshaw. Messrs. H. Bebee, D. and R. Rutherford, E. Hutchison, E. Hunter, Mr. Todd, A. Dawson, F. Barnard, G. Harper, C. Lang, R. Johnston, K. Huggins, Geo. Morrison, C. Emberson, C. Barnard, D. Fowler, J. Wood, W. Waterman, W. Lord, R. Bonner, M. Bradshow, Jas. and P. Gainer.

On Thursday afternoon the W. M.S. of the United church here held a quilting bee on the lawn of Mrs. Ira Dawson.

Nineteen ladies gathered to quilt the quilts for the missionary boxes and four quilts were quilted during the afternoon.

Tea was served on the spacious lawn at five thirty.

The ladies of the United W.M.S. here are doing a splendid work for the mission fields, both in supplying money and materials.

KING IN OTTAWA.

Will Leave This Afternoon For Maritimes—First Meeting at Amherst.

OTTAWA, Sept. 14.—(Canadian Press).—Premier King arrived in Ottawa Saturday night after the first week of his Ontario campaign. He leaves again to-day for the Maritime Provinces, the first meeting being held in Amherst on Tuesday night.

FAVORITE WON IN FAST TIME

Pompey Retained Early Lead Over Field of Fourteen.

2 LENGTHS AHEAD

NEW YORK, Sept. 14.—(Canadian Press)—Pompey, the Shoshone Stable's fleet son of Sun Briar-Cleopatra, Saturday raced to an impressive victory in the $75,000 Futurity for two year olds—richest stake of the North American turf. With a fast getaway as the barrier was sprung, Pompey stepped out in front of a field of fourteen and led the pack over the full course of seven furlongs to finish two lengths ahead of J. E. Griffith's Canter. Chance Play, flying the colors of the Log Cabin Stud, was third.

Winner of the Hopeful and United States Hotel stakes, Pompey went to the post a 13 to 10 favorite. He covered the Futurity distance in the fast time of 1:23.

INSIDE Ggolf.

By CHESTER HORTON

Maker of 51 Golf Champions. "Golf's most successful teacher," says "Chick" Evans

Just how loose is the golfer during the back swing, and just how right isn't he? Golfers are cautioned to "loosen up" until, as a matter of fact, they make themselves entirely too loose, for it is true you cannot hit the ball solidly when you are as loose as all that. Too tight implies that the player becomes stiff and rigid. Usually this rigidity can be plainly felt in the shoulders, when it perhaps is not noticed in the wrists and arms. There is a point midway between these two that is hardly possible of definite description. Each player finds it for himself. Some very good golfers appear to be very tight—Laurie Ayton is one of them. Others appear extremely loose—Mac Smith is in this class. You can usually find the right degree by using the golf club pretty much as you would use a hammer. Throw it through the ball as if it were a weight or hammer. This practice leads to ryhthm too, which is always useful in golf.

(Copyright, John F. Dille Co.)
(Copyright, Chester Horton, 1925—reproduction in any form strictly prohibited.)

MILLBROOK WON IN LEAGUE PLAY-OFF

Beat Nestleton 18-1 in Final Game of Series.

MILLBROOK, Sept. 14. — The honors in the final play-off between Nestleton and Millbrook for the championship of the north section of the North Durham league go to the latter team, which won out by a score of 18 to 1 in the game played at Millbrook on Friday, September 11.

The game was one-sided practically from the start, Nestleton getting its only run in the second innings. J. Rosevear and R. Chalk of Port Hope, were plate and base umpires respectively.

Quite a number motored over from Nestleton for the event, and there was a fair attendance of local fans. The line-up was

Nestleton.—Gordon, p; Jackson, c; Malcolm, 1b; J. Philip, 2b; P. Philip, 3b; H. Philip ss; Porteous, rf; Suggit, lf; Wilson, cf.

Millbrook.—F. Russell, p; A. McCorry, c; M. McDowell, 1b; E. C. Richards, 2b; R. Edmunds, 3b; R. Shaw, ss; H. Lancashire, cf; H. Nattrass, rf; A. Armstrong, lf.

The Millbrook team entertained the visitors for lunch at Lambert's at the conclusion of the game.

Millbrook has now to meet Wesleyville, winners of the south section of the league, the time and place not being definitely known as yet.

HEAVY PLUMBS ON TRACK TREE

$65,000 Will be Compensation for Five Days' Racing.

LARGEST OFFERED

SYRACUSE, N.Y., Sept. 14.—(Canadian Press).—Grand Circuit drivers will shoot at the largest purse total offered for any five day meeting of the season when they invade the New York State Fair Grounds here today. A total of $65,000 in prizes has been hung up for the five days of racing. Outstanding features will be the $12,000 Wet Weather Track Trotting Stake for two year olds, the Empire State $10,000 stake for 2:08 trotters, and the Chamber of Commerce $10,000 stake for 2:08 pacers.

RUGBY SQUAD OF M.A.A.A. TESTED

Mundell of Queen's Candidate for Quarter—Outside Wings Look Fast.

MONTREAL, Sept. 14.—(Canadian Press).—Some indication of what may be expected from the Montreal Rugby Football Club in the Inter-Provincial series this Fall was exhibited to a small group of fans who braved the weather Saturday afternoon and clustered, at the M.A.A.A. gridiron. Coach Nicholson sent a probable first team against substitutes, the first team blanking the subs, 13-0.

Nicholson trotted out a first-string line which is the equal to any which has represented the Wheelers in the past three or four seasons. But it was the outside wing position and the back division which has been causing the most worry and in these departments there was enough uncovered to somewhat lighten the worries of the coach and his assistants.

Clary Booth was used to boot the ball Saturday. Under conditions it was difficult to judge his real worth, but with wet ball, he was getting good height and distance and there was a consistency in his efforts in punting, the rugged half has developed far since last year and with further coaching should be able to fill the role satisfactorily.

In Consiglio, Pete Mill, Dune Anderson and Frank Robinson, the Wheelers have a quartette of outsides who show possibilities, being good tacklers and for the most part fast.

The main points, however, were the displays given by Chick Mundell, former Queen's star, who ran the first squad from the quarter-back division, and by Keith Carruthers, oarsman, hurdler and now football candidate, who filled in at flying wing in the absence of Jeff Russell. Mundell looks like the best prospect the Winged Wheelers have had at the key positions in many season.

But it was Carruthers who proved the most likely find. Six feet tall, weighing 185 pounds and with speed to burn, Carruthers was the star of the practice.

SOCCER NOTES.

A special meeting of the P. and D. A. will be held in the Chamber of Commerce rooms tonight at 8 o'clock. Business important. A meeting of the Junior Association will be held in the same place at 7 o'clock.

On Tuesday evening the Massey F.C. are holding a corn roast. All players meet at White's Sports Store, no later than 7 o'clock.

ARE YOU?

OF COURSE YOU ARE GOING GOING TO HEAR AL. SWEET AND HIS CHICAGO SINGING BAND AT THE PETERBORO EXHIBITION, SEPTEMBER 15-19.
12d-64-1867

TILDEN AVERTS NEAR DISASTER

Won Three Straight Sets From Lacoste After Losing Two.

BAROTRA BEATEN

PHILADELPHIA, Sept. 14.—(Canadian Press).—"Big Bill" Tilden pulled himself back from the brink of defeat Saturday after coming as close to slipping into the abyss as at any previous time in his career of dazzling finishes.

Fought to a standstill for the second time within three days of the Davis Cup play by a young Frenchman—this time by the 20-year-old Rene Lacoste, champion of Wimbledon—the king of United States tennis players, battled his way uphill to win by scores of 3-6, 10-12, 8-6, 7-5, 6-2, in a gripping three-hour struggle that had few parallels.

Four times in the third set, Tilden was within a point of sustaining straight set defeats, but on each occasion the tall, gaunt champion was equal to the task of averting disaster.

Although equally as startling, in a different sense, it was something of a climax to this epic battle when William M. Johnston crushed Jean Borotra in the fifth and final match of the three-day series by scores of 6-1, 6-4, 6-0.

"Little Bill" was in rare form and in less than an hour his hurricane attack overwhelmed the "Bounding Basque," the heroic star who had extended Tilden to five thrilling sets two days before.

These two triumphs gave the United States a clean sweep of the challenge round series for the second straight year.

CALL TO HEALTH

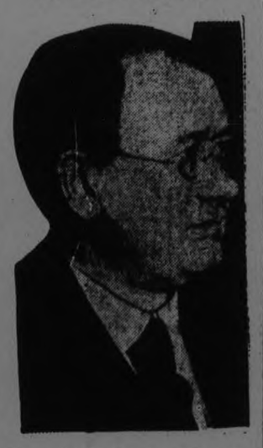

The call issued by John Wheatley, minister of health in the Ramsay MacDonald government, for the enrollment of 10,000,000 workers as a "workers' defense corps," ready to fight against attacks on the workers' standard of living, is attracting wide attention.

BURKE WINS AGAIN

Lieut. Desmond Burke, of Ottawa, winner of the 1924 King's medal at Bisley, England, who was awarded the 1925 King's medal for the best army shot in Canada.

Copyright, 1925, Warner Bros.
"THE LIMITED MAIL" with Monte Blue, is a picturization of this story by Warner Bros. Pictures, Inc.

(Continued from Saturday).

CHAPTER III—Continued.

"You won't leave me, Bob?" he pleaded pathetically, clinging to Bob's arm.

"No," said Bob simply. "I'll see you through, old man!"

"Afterwards——" Jim nodded with a wan smile, "I'll go away with you. I'll never accept—that baby—it killed—its mother. It has killed its father, too."

Mrs. O'Leary, alone in the little parlor, uprose to meet them from the armchair in which she had kept a fitful vigil through the night. Her kindly eyes fixed on Jim's face with concern, and gleamed with relief when she saw that he was crying.

"Won't you take the little one now, Jimmy boy?" she smiled sorrowfully, proffering the infant.

Jim's grief seemed on the point of congealing again, as without glancing at the baby, he repulsed it, and walked to the mantel where he stood with his soul dissolving out of his eyes as he stared at a framed picture of his wife; which, Bob saw, was the same as the one in the mail car. Bob moved up and stood beside Jim; looking at the picture, too, and with eyes that without any foreknowledge on his part were also wet.

"About the—kid——" he began humbly, in a low monotone, avoiding with the instinctive psychology of man to man comforting any direct or influencing look at Jim or any tone of sentimental pleading, "there's this to remember, old man. He was—your wife's happiest desire. She paid a damnably big price for him. Her flesh—her blood—her bones—live on in him. There's too much of her—in him—for you to turn him down, Jim. Taking care of him is the price you'll have to pay to redeem her sacrifice."

It was a queer scene in that little room, hallowed by the ancient sacrifice that had been made by the one now no longer warm with life—with the shabby and unshaven hobo, a wanderer on life's fringes, dominating a homely little everyday tragedy.

Bob quickly lifted the picture from the mantel and held it close to Jim, who made a loving but futile effort to see it through his film of tears.

"Look at this picture, Jim—then look at that baby!" Bob counseled gently, again prompted somehow by an inner fancy that he could not understand himself.

Great quivers shook Jim as he stepped unsteadily to Mrs. O'Leary and, bending over the infant, tried to see its face, which was thus baptized in the clean tears of his father's agony.

With quick, hungry tenderness he lifted the baby into his thin arms, then turned and looked at Bob streamingly.

"Looks—just—like his mother," he sobbed proudly.

CHAPTER IV.

"You probably haven't forgotten, Bob," said Jim one day about three weeks after his wife's funeral, "that I told you I was going away with you—on the road, anywhere, everywhere—just as soon as things here were settled."

Bob nodded from a comfortably indolent position flat upon his back with a humorous foreknowing twinkle in his eye, though his face remained gravely attentive, and he looked at Jim expectantly.

"Well," said Jim honestly and without a trace of sheepishness, "I can't go through with it."

The two men were seated on the neat green lawn of the little postage stamp backyard of the Fowler cottage, in the limpid sunshine of a rare June day, making woeful efforts to retrieve their boyhood skill at mumbly-peg. It was these little artifices that Bob, in his interest and liking for the slender, almost effeminately intense, mail clerk, had contrived during the acute days of Jim's bereavement to keep him out of dangerous moods of ingrowing melancholic brooding to which he was predisposed.

"I don't know what drove you out to roam, Bob; but I've seen enough of the fine man in you to know that it must have been something big—something that justified you. But I'm not like you. The open, ribbony roads that wind over distant hills don't lure me—even now. But from the wistful longing I've seen in your eyes, sometimes when we've been walking and I've caught you staring off to the horizon, I know they've got a powerful drag for you; and that's made me appreciate what it cost you to stay here—to help me——"

"Your chance," said Bob, handing him the rusty penknife, "I missed. It's 'backies' for you this time—you're two ahead of me!"

Jim was not to be distracted. "You're made for that sort of thing," he continued, "I'm not. You're hard. I'm soft——"

Bob looked up sharply from his dissembling efforts to smooth down the pricked turf, smiling over a sudden realization that Jim had unwittingly uncovered a truth: which was, that there was a good deal of the protective "big brother" impulse in his affection for Jim.

"My five hundred mile run on the Limited Mail is vagabondage enough for me," Jim went on, with a wry smile. "Anyhow, I've been thinking it over a lot the last few days, and it just came to me once and for all as we sat here. It's no use, Bob, I'd be leaving—her——"

"Didn't think you'd pull out with me," said Bob laconically after a brief silence punctuated by their careless flipping of the knife into the grass. "Hoped you wouldn't, too. Because, old man, when it comes right down to it Mrs. O'Leary might make a good foster mother for the kid, but she can't take the place of—his mother. That's your job—mother and father, both! No, you're not leg loose, like me, old man!"

Sudden apprehension, an anticipatory fear of loneliness, dimmed Jim's eyes as he grasped Bob's hand, stopping him in the act of throwing the knife, and stammered:

"You, Bob—you're not—thinking of——"

"I'm thinking I want to be—on my way. There's nothing more here I can do. You're leave is up this week-end and you'll be going back to work on Monday's run. I've lived on you all this time, Jim—eaten your food, worn your clothes. I'm a liability and I'm going to liquidate myself by becoming scarce," he finished with a short laugh.

Jim got to his feet with grim determination and stood over Bob, frowning, like a defense advocate before a bar of last appeal.

"Bob Wilson, you've done all the preaching around here for nearly a month, so now I claim the right to crowd in a few words. I've guessed you've been in some big trouble, but I know by your manner, your speech, you—everything—that you stand head and shoulders above the average citizen of this town—that you've been accustomed to the best and not to the meanest of this world's goods. I don't know or care why you choose to drift, but I wish you'd let me be your anchor. I haven't any right to butt into your plans for your own life—but God, Bob in a little over three short weeks I've come to love you as a brother."

(To be Continued.)

NEW BUILDING AT STIRLING FAIR

Shed is Being Erected to Shelter Livestock—Rink Contract Let.

CROP COMPETITION

STIRLING, Sept. 14.—The new shed at St. Paul's church is completed except the cement floor, which it is intended to have finished at once. The old shed, which was purchased by the Agricultural Society, is nearly completed as a new building at the Fair grounds, to be used for horses and cattle. Messrs. Donald and Wannamaker have had charge of the work. This improvement will add to the comfort of the stock while at the Fair on September 16. Busy workers are giving the final touch to various matters on the grounds for the annual gathering next week.

Rink Contract Let.

The contract for the new covered skating rink has been let to Mr. Russel Johnson, of Wellman's, and men are busy hauling material for the cement foundation.

The Guy Minstrels gave an entertainment in the opera house on Tuesday night, with a fair attendance.

Field Crop Competition.

Mr. Chas. Pierce of Wellington, judged the corn in the standing field crop competition on Thursday and the seven prize winners are as follows:

1st W. H. Heath; 2nd, C. W. Thompson; 3rd, Earl Morrow; 4th, T. J. Thompson; 5th, Mellville Dorman; 6th, Geo. Cooke; 7th, Edgar Morrow.

Twenty-two members of the W. M.S. of St. Andrew's Presbyterian church attended the regular meeting of St. Andrew's church at West Huntingdon, on Wednesday afternoon and furnished the programme on that occasion. Mrs. A. B. Fargey, of Stirling, occupied the chair.

The Bible reading on "Mercy" was given by Mrs. Harper Rollins; Mrs. Bissonnettee reviewed the new missionary paper, "Glad Tidings." The topic on Missions and prayer was ably dealt with by Mrs. Simpson and Mrs. Joseph Reid. At the conclusion of the programme an excellent lunch was served by the ladies of West Huntingdon and a short time was enjoyably spent in social intercourse.

The funeral of the late Mrs. Green was held Wednesday forenoon from the family residence and was largely attended.

Obituary.

Mr. Ernest Morton, who arrived home from Toronto hospital on Sunday last, took a bad turn on Monday and gradually grew worse, passing away on Thursday afternoon. He leaves a widow, formerly Miss Nina Reynolds, as well as many other relatives. His death is regretted by the whole community. The funeral was held on Saturday afternoon from the residence of Mr. Geo. Reynolds to St. Paul's United church under the auspices of the Masonic Order. Interment was made in Stirling cemetery.

The death of Mrs. Potts, mother of Dr. Potts, occurred at the home of her son on Thursday morning, after a lnegthy illness. She was in her 77th year. The funeral was held on Saturday afternoon from her late home to Stirling cemetery for interment.

Mrs. Percy Tweedie, who was injured on the Hamilton highway in a motor accident, is in St. Joseph's Hospital, Toronto, suffering from a fractured knee and ankle. It is thought that she will be able to be removed home shortly.

Mr. and Mrs. Simpson and Mr. and Mrs. Alex Fargey motored to Belleville on Tuesday afternoon and Messrs. Simpson and Fargey attended a presbytery meeting.

Miss Inkster was a week end visitor at Mrs. Geo. Belshaw's.

Mrs. Tullock of Oshawa, who has been visiting her daughters and son here during the summer, has returned to her home.

Miss Minnie Payne of the Public school staff, Trenton, visited friends here last week.

Mrs. Urbane Clancy has been visiting her daughter, Mrs. H. C. Martin.

Advertise in The Examiner

Capitol Entertainment

BUY A SCRIP BOOK—THEY ARE CONVENIENT AND SAVE YOU MONEY. 10 Book $3.5 Book 45c

TO-DAY
TUESDAY
WEDNESDAY

PROVING THE FIRST TWENTY YEARS OF MARRIED LIFE ARE THE HARDEST—FOR THE CHILDREN

COMEDY
Carter De Haven in "HOT SHEIKS"
NEWS
REVIEW

FINE PRIZES FOR RACES AT FAIR

Those For Boys and Girls Are Useful and Valuable Trophies.

ARE ON DISPLAY.

A fine selection of prizes to be given for the athletic events to be held in front of the grand stand at the Exhibition on Wednesday afternoon are now on display in Cressman's Arcade window. The prizes for the City Championships and for the Special Half Mile Race are being specially made, and are in the form of shields. These will be perhaps the most artistic shields given for any event held here in recent years. In addition to the shields, the cup emblematic of the championship will be held by the winner for the year.

The prize list for the school events:

Boys.

Balloon Race, 10 years and under—1st, rugby ball; 2nd, watch, 3rd, flashlight.

50 Yards and under—1st, fielder's glove; 2nd, bat; 3rd, first baseman's glove.

50 Yards, 15 years and under.—1st, boxing gloves; 2nd, softball; 3rd, Eversharp pencil.

Relay Race.—Cup to be held by winning school for one year, and individual cups.

Girls.

25 Yards, 10 years and under.—1st, ring; 2nd, book; 3rd, box of paints.

50 Yards, 12 years and under—1st, umbrella; 2nd, vanity bag; 3rd, work basket.

Potato Race, 14 years and under—1st, perfume; 2nd, moccasins; 3rd, box of note paper.

Nail Driving Contest—Six pound boxes of chocolates.

Those who are competing in the different events are reminded that the entries close tonight at the Y.M.C.A. Be sure and get your entry in to-night.

PLAN FUNCTIONS.

TORONTO, Sept. 14.—(Canadian Press).—Dr. A. Primrose, Dean of the Medical Faculty of the University of Toronto, on his return from a motoring tour in England and Scotland, says that the project sponsored by the late Sir William Osler of Toronto is beginning to function, in the providing of special courses in London hospitals for practitioners from overseas, and particularly from the Dominions. The British Medical Association is developing these courses, Dr. Primrose says

ON A RACE WALK

Sergt. J. H. Duffy, messenger for Marshal Foch in the war and a member later of the 117th Engineers of the famous Rainbow division, who is in Ontario on a 40,000-mile race-walk for a prize of $25,000 offered by John Hopkins Hospital. He started in January, 1920, and will finish next month.

Adolphe Menjou in "Are Parents People?" at the Capitol to-day.

Novelist Seeks Local Color

Baroness Orczy, famous authoress and creator of "The Scarlet Pimpernel," one of the best known of fictitious characters, is now in Quebec gathering material for a French-Canadian romance She arrived on August 30th, on the Canadian Pacific steamship Montnairn, and is already greatly impressed by the romantic atmosphere of old Quebec.

PRINCESS PAT ARRIVES IN CANADA

Lady Patricia Ramsay arrived in Canada recently to join her husband, Captain the Honorable Alexander Ramsay, R.N., D.S.O., who is in command of H.M.S. Calcutta, of the North Atlantic station. The distinguished guest, who as Princess Patricia endeared herself to all Canada while her father, the Duke of Connaught, was at Rideau Hall as governor-general, and who also created a further tie with the dominion when she became honorary colonel of the Princess Patricia's Canadian Light Infantry, is seen above aboard the Empress of Scotland with Commander J. K. L. Ross, millionaire sportsman of Montreal, with her husband standing beside her, and with, on the right, Captain Gillies of the Canadian Pacific Ocean Service.

DISHES FROM INDIAN GRAVES ARE USED BY POOR FAMILIES

Burial Customs of Western Tribes Live Despite New Education.

DEAD HOUSES EMPTY.

After Funeral the Need of Corpse For Utensils Appears Weak.

Eating food cooked in pots and pans taken from an Indian grave where they had been piled around the body would not appeal to most Easterners. But there are Indians, and even white families, in the drought stricken area in Southern Alberta who think nothing of it, and the casual traveller who accepts the hospitality so freely offered in the cattle country little thinks, and therefore worries not, that his coarse iron-stone crockery and his untinned cutlery are loot from the ragged Indian burying place.

On the main road from Calgary to the Crow's Nest Pass the automobile tourist passes through Macleod, a junction point on the C.P.R., and from thence follows the road as it wanders over the bald-headed prairie that forms the Peigan Indian Reservation. Through the reserve runs one lone depression, in places almost a ravine, in which flows the swift Old Man River, steadily wearing away the soil from under the squalid huts that house the red men on its banks. Every little while, when the water pours down in heightened volume from the Rockies, forty miles away, twenty or thirty tons of earth from the bank topples over into the muddy flood to be carried away from the diminishing domains of the red men to pile up mud banks where the river widens and slows at Macleod. Peigan, a mere platform's a station, and Brocket, where a white station agent keeps open house for the mounties who visit him, and the two white storekeepers who on treaty money day wage generous battle for the custom of their dusky traders, are passed with their groups of unimposing shacks, and a half mile past Brocket the end of the reserve is reached as the road drops suddenly into the river bottom and winds its way to Pincher Creek and ont to Cardston, the home of a magnificent Mormon temple.

Just on this boundary of the reserve is the burial ground. On a rocky eminence on the left of the roadway the observant tourist may see pieces of broken boxes making weird pictures against the skyline, and the roofs of two small huts make the uninitiated think of chicken coops amid the littler of a neglected and deserted farm yard. The broken boxes are the caskets in which the mothers and fathers of the present generation of the reserve Indians were buried under a covering of rock, now lying opened by human prowlers and scattered by carrion-eating coyotes. The huts are the dead-houses in which chiefs were laid in their last rest as though in a bedroom, and a glance inside one shows the darkened skeleton lying on mouldy springs and surrounded by boxes and scattered human treasures. Once jealously guarded by the survivors and preserved from desecration by the threat of certain death that hung over he disturber of their slumbers, the Indian dead are now subject to the cupidity and insults of a younger generation, bone of their bone and flesh of their flesh.

Near a fence that has been the graveyard form the well-tilled fields of the white man's territory a tiny moccasin, rotting on its flesh-stripped limb, shows where lies a child on whom a woman, though Indian, lavished care and love. If the mother, passing that way, sees the little foot in its pathetic loneliness, what she thinks or whether it makes an appeal to her cannot be read through the stoical mould of her features.

The dead-houses, once crowded with the treasures accumulated by the inhabitants during their lives, are now located and denuded of anything worth carrying away. In one even the bones have been swept to the floor and the bed carried off to supply the wants of some family. Boxes that contained rich beaded ornaments and costumes, symbolizing the [illegible] are empty and the [illegible] Saddles, head-dresses of gaily co[illegible]ps, halters, robes, medicine pipes, bows, arrows, moccasins, and the host of wonderfully beaded articles that formed the possessions of the Indian chief of two generations ago and were hung on the walls of his last house to serve him in the Happy Hunting Grounds, have been taken by plundering hands. Dishes that were left for his service are used on the tables of white conquerors of the country, and dried meat that was to sustain him on his journey was greedily gulped by wandering prairie wolves that fattened on what they found in the opened dead-house.

Surrounding the dead-houses are the graves of the ordinary Indians, whose rough boxes have also been stripped of anything of use or value.

Whites Not Helped.

In one poverty stricken home near the cemetery, three grown-ups and five children yearly face the gaunt spectre of starvation. The Indians who live on the reservation go weekly to the Government agency and receive their allowance of meat and flour, but these whites have no such relief. Their children are unable to attend school because they have no clothes or shoes. And the adults work year after year, ploughing, harrowing, sowing and cultivating, but never reaping. The blazing sun that beats down day after day from a cloudless sky, and the winds like blasts from an open furnace that sweep through the Crow's Nest Pass wither the grain before it is ripe and scorch it a few inches high. Only in a patch of garden to which they carry water in pails is there any growth, and on the produce of this meagre square they practically live.

But they are hospitable. In her home-made and made-over dress the youthful-looking mother welcomes the chance traveller and sets before him the best her ingenuity can conjure from her small resources.

After such a meal her husband confessed to the visitor that nearly every dish and cooking utensil in the house was from the Indian burying ground. The Indians had no need of them and he had, and his dire poverty overcame the repulsion he must have felt toward the plundering and use of these articles that had been packed closely around the bodies of Indians.

Not only the occasional white man, but the Indians themselves, have taken to relieving the dead of useless impediments. Originally the Indians laid their dead in trees or on platforms out of reach of prowling animals, but on the arrival of the white man they so far adopted his methods as to lay the bodies in boxes in convenient depressions and pile stones upon them. While they still place utensil and treasure into the boxes with the bodies, it is comparatively easy to remove the stones when grief has so far subsided as to permit the relatives to regret the loss of the articles. And it does not take long, sometimes, as witness the case of Three Guns, whose funeral cortege was one of the biggest in the memory of present-day Indians. First in the procession came a grain wagon in which reposed the body, wrapped in patchwork quilts, tied with rope, and securely nailed in a box made of one inch plank. It is necessary to go into these gruesome details in order to indicate how difficult it would be to reach Three Guns' pocket. Next in line was another farm wagon with the chief mourners and the necessary implement for the interment, and after that a row of various rigs and cars. After the interment the mourners departed decorously, having heaped stones high on the box and placed on top a valued treasure of the dead man, a tomahawk he carried when he was initiated at the Sun Dance in his youth.

The night was spent in mourning in his immediate family before the semi-circle in the dust of their floor that was their altar, and next day the weary round of living was taken up.

That night certain members of the family visited the graveyard, armed with a gooseneck crowbar, and sought the grave of Three Guns. They were too late. While they mourned on the previous night the body had been disinterred, unwrapped, and the money that Three Guns took in his trouser pocket to pay old man Charon to ferry him over the creek to the happy hunting ground had been taken. The best of his pots and pans too had disappeared.

Even in his coffin the old Indian had been expertly rolled, and while certain distant relatives who left the house of mourning early were suspected the culprits were never definitely uncovered.

SAYS CRERAR WRONG

In the course of an interview E. J. McMurray, M.P. for North Winnipeg and former solicitor-general in the King Government, declared: "I certainly do not agree with the political opinions expressed by Mr. Crerar in his prepared statement or given out to the press. And I would like to see the man with any real knowledge of Canadian politics who does. It surely is a case of the wish being father to the thought, and will certainly find no response in Western Canada."

EASY WIN FOR BLEWETT HORSE

Won 2.24 Pace at Watertown County Fair Without Trouble.

MADE FAST TIME.

The Watertown, N.Y., Daily Times has the following to say about a local pacer:

"Mr. Healy, the bay pacer owned by Stanley Blewett of Peterborough, Ontario, in Trainer Bowen's string, is a worthy scion of the Anglo-Saxon nation. He carried the Union Jack to victory again Thursday afternoon, for the second time this week at the County Fair races, putting down three ones in succession in the 2.24 pace. Tuesday, as an added starter, he cleaned up his American cousins in the 2.30 pace, to which he was then eligible.

"Nothing could head him Thursday in a field of five rivals. Of the six starters, Cegantle Girl was singled out by the fortune as the pole horse. Beside her scored Myrtle R., then Nellie parole, Mr. Healy and Derby Arrow, with Comity on the extreme end."

2.24 Pace.

Mr. Healy, b.g., by Won't Dance (Powell)	1	1	1
Cegantle Girl, b.m., by Cegantle (Latham)	2	2	2
Derby Arrow, ch.g., by The Arb (O'Brien)	4	3	3
Comity, b.g (E. Pickle)	3	5	5
Nellie Parole, b.m. (Gallaway)	5	4	4
Myrtle, R. b.m. (Butterfield)	6	6	dr

Time 2.20 1-4, 2.20 1-2, 2.17 1-4.

TAXI SERVICE
DAY OR NIGHT
P. J. ALLEN
PHONE 1060

THEATRES

AT THE GRAND

THE ORIGINALS IN "THUMBS UP."

Canada's famous Company of talented soldier artists, known the Dominion over as "The Originals," will appear here at the Grand Opera House to-night and Tuesday, Sept. 14th and 15th, in their sensational new musical production, "Thumbs Up." Reports of this latest revue indicate that "Thumbs Up" is a hummer, by far the best offering the Originals have ever brought to town, and the cast includes all the favorites of last season, including Gene Pearson, the phenomenal male soprano; Bob Anderson, the comedian of originality; our old friend, Jmmie Goode, Canada's foremost blackface comedian who returns to the cast of the Originals this season; Alan Murray, Lionel Broadway and Percy Campbell who this year is appearing on the stage for the first time since the old days in France; Jerry Brayford; Bertram Langley; Thomas Dunn; Stuart Callaghan, a new and extremely clever toe dancer; while the musical destinies are directed by the capable Leonard Young, of "Duchess" fame.

Gene Pearson, "The Male Galli Curci," is rightly entitled to this name, for he has a natural soprano voice of marvellous purity and beauty, and uses it with rare facility and charm. It is certainly no exaggeration to say that there is no female impersonator before the public with such a command of voice and marvellous stage appearance—there has been none since the old days of "The Male Patti" in Europe.

Bob Anderson, who became famous almost over night, last season, has a tremendous following among fun lovers by reason of his spontaneity and clever character comedy. Alan Murray has always been noted for his ability as a dancer and general artistry. Jerry Brayford, with his fine voice; Bertram Langley, of the deep bass; Lionel Broadway, the company's extremely popular juvenile of "Night Time" fame, are all very clever entertainers.

The re-appearance of Jimmie Goode with the Originals this year has met with much favorable comment. Jimmie is very popular with theatre-goers everywhere the Originals have ever played, and the reception accorded him in "Thumbs Up" is proof of his great popularity. He has a brand new line of darkey humour which is a scream from start to finish.

Percy Campbell, the Originals' former business manager, is indeed a welcome addition to the cast. Mr. Campbell is appearing with the incomparable quartette, which is such a popular feature of this organization, and his many friends throughout Canada are pleased to see him appearing on stage at last.

"A LITTLE BIT OF FLUFF."

"A Little Bit of Fluff," one of those most amusing but impossible little farce comedies, of the "Charley's Aunt" school, where the chief fun is provided by repeated cases of mistaken identity, was the Saturday attraction at the Grand and afternoon and evening audiences enjoyed the laughable situations, and complications into which the characters managed to get themselves. The play of course was written for laughing purposes only—that is its chief mission—and while it is impossible to conceive in real life of any set of people being so inanely stupid as to make the mistakes in identification that supply the fun in "A Little Bit of Fluff," yet the cast headed by Mr. Francis Compton and Miss Peggy Dundas succeeded in making the production convincing and enjoyable, and the outbursts of laughter were both spontaneous and frequent.

Incidentally the company was under the management of Mr. Frank E. Traynor, well remembered as a sergeant in the 93rd Regiment Battalion, who went overseas with the Peterboro County Battalion, and was transferred to the 21st Battalion.

Of the plot it is not necessary to say much. "A Little Bit of Fluff" has been done here before, and besides is well known to Old Country people who saw it on the other side of the Atlantic.

The chief honors were carried off by Mr. Compton, who proved a unctious comedian, with a full appreciation of the fun-making possibilities of the role of Bertra. Tully. His picture of the timid mission worker pitchforked into a series of distressing complications, was cleverly etched. Mr. Herbert Leslie, in the other principal male role, also contributed an excellent performance, although one could wish that he would not so persistently fling his arms about wit every speech. Miss Dundas was the Mamie Scott of this production. Miss Catharine McDonough did well as Miss Ayers, and the other roles were in adequate hands.

To-night the Grand will present the Originals in their latest revue, "Thumbs Up." The old favorites will get a warm reception.—F. D. C.

AT THE ROYAL.

TWO ADDED ATTRACTIONS AT ROYAL TO-NIGHT.

Besides the "County Store Novelty," held every Monday night, another surprise will be "sprung" to-night—a real wild and woolly cowboy, expert with the lassoo and all the cowboy tricks in roping, also fire eating and cowboy pastimes. See him on the street and you'll know he's the real article. Alaska Jake is here to-night, also Tuesday and Wednesday.

"LADY ROBINHOOD" AT THE ROYAL.

Romance, mystery, color and a vivid personality which stands out like a splash of crimson against a gray mist, are some of the ingredients of "Lady Robinhood," which will be shown for the first time here at the Royal Theatre to-day. For the thrilling and brilliant elements of the story, Clifford Howard and Burke Jenkins are responsible, and for one of the finest characterizations of an unusual type ever registered on the silver sheet, movie fans have to thank little Evelyn Brent, who casts off the crook roles with which she has lately been invested and portrays the title role in such a way that it is a positive triumph.

JIMMIE GOODE, famous black face comedian, with THE ORIGINALS' new revue, "Thumbs Up," which comes to the Grand Monday and Tuesday, September 14th and 15th.

GRAND OPERA HOUSE
MON., TUES., SEPT. 14-15
THE ORIGINALS
"STILL IN THE FRONT LINE"
In "Thumbs Up"
With Canada's Foremost Soldier Stars
GENE PEARSON
BOB ANDERSON
JIMMIE GOODE
and all the Old Favorites
SEATS NOW
Prices $1.50-$1.00-75c-50c-Plus Tax
An Entirely New Revue

GRAND OPERA HOUSE
6—BIG DAYS—6
STARTING, THURS., SEPT 17
MATINEE SATURDAY
YOUNG ADAMS STOCK CO.
H. Wilmot Young. Margie Adams
20—PEOPLE—20
Thursday Night
'The Road To Ruin'
7—BIG VAUDEVILLE ACTS—7
Nights: 25c, 35c, 50c. Matinee: Adults, 25c; Children, 15c. Plus Tax.
BUY YOUR SEATS NOW

AT THE CAPITOL

BETTY BRONSON FEATURED IN "ARE PARENTS PEOPLE?"

She's a sage little girl, in blue-eyed, brown-haired Betty Bronson, with more wisdom in her thoughts than one usually finds in a seventeen year-old girl.

Malcolm St. Clair, director, and Florence Vidor and Adolphe Menjou, co-featured with the heroine of "Peter Pan" in "Are Parents People?" were discussing incompatibility as it applies to married life. There was a reason, for in this Paramount picture they are married, and they are decidedly incompatible. Betty, who was sitting nearby on the set, overheard the conversation.

Without in the least intruding she gave her opinion.

"I believe that half of the responsibility in keeping a home happy depends upon the children," she said. "If a child is not quarrelsome, but maintains a serene, pleasant disposition when things go wrong, it is enough to make the parents ashamed of themselves when they nag each other."

"Out of the mouths of babes cometh wisdom," commented Menjou, and the discussion broke up.

"Are Parents People?" which is the feature at the Capitol Theatre to-day, was adapted for the screen by Frances Agnew from the Saturday Evening Post serial by Alice Duer Miller, author of "Manslaughter." The picture is a true-to-life domestic comedy. Others in the cast are Lawrence Gray, new Paramount "find"; Emily Fitzroy, Andre de Beranger, Mary Beth Milford and William Courtwright.

You Want Action?
Sure You Do—And You Want Thrills—You Want Romance—You Want to Laugh—You Want Adventure
IT'S ALL HERE—AND MORE!
If You Are Tired of Ordinary Pictures See
"LADY ROBIN HOOD"
WITH
EVELYN BRENT
THE FLAMING MADCAP
XTRA ADDED ON THE STAGE
ALASKA JAKE
Cowboy Extraordinary in a Demonstration of Rope-Spinning, Fire-Eating and Cowboy Novelties.
THE RIDDLE RIDER FELIX COMEDIES
COUNTRY STORE NITE
A Show for Your Money!
YEP! IT'S THE ROYAL! TO-NIGHT!

LOCALS

DR. T. P. McCULLCUGH.

Ey , E- , N - [illegible] Throat [illegible]ialist, 166 Brock St. Phone 36W dtf

THE IVEY GARDENS

We specialize in Decorations of all description. Charges reasonable. Give [illegible] a call. Corner of Wolsley and Downie, or phone 1394W.
6d—65—1907

DO YOU NEED AN ACCOUNTANT?

If you want your [illegible] audited or adjusted; if not satisfied with your book-keeping [illegible]; if you want your income tax return prepared for this or other years, or want some dispute adjusted. H. K. Middleton 'Phone 1353, office [illegible] Charlotte St dtf

TAILORING

Suits made to order; your own material made up. Have your overcoat turned and save money. Cleaning, pressing and repairing. Godfrey, the Tailor. Phone 459j. 416 Water St. 3d-63-2312

JOHN H. RENWICK

Organist and Choirmaster, George St. United Church, has resumed teaching Piano, Organ, Voice. Studio, 550 Aylmer St., phone 877F.
6d-66-2014

GUNS.

Guns to Rent. Guns and Rifles Repaired. Millard's Bicycle Shop, 225 Hunter Street. 3d 63 2027

DR. McCLELLAND'S ACCOUNTS.

Anyone owing accounts to the late Dr. McClelland is requested to settle same with Mr. Jas. Chambers, 392 Water street. 2d-63-2339

NOTICE.

Martin B. Chenhall, A.R.C.O., will resume teaching Monday, Sept. 14. Studio, 526 Water street. 'Phone 1913W.
3d-64-2042.

BOORMAN'S BREAD OF QUALITY, 18c

Sold at Ferguson Bros, corner McDonnel and Aylmer; Lillicos', corner Charlotte and Downie, and at Boorman's, East City. Bake Shop open for inspection. 1d—63—2064.

SOCIAL DANCING PETERBORO CONSERVATORY

Class Dances every Thursday. All the latest steps taught. Private Lessons by appointment. Enroll now. H. & L. Wagner, Teachers. Phone 355. 2d—11, 14 2022

SPECIAL

Dog Collars in all sizes. Your choice of hundreds for the big Dog Show. Also Fancy Dog Show Harness, Dog Combs and Brushes, Chains, and Dog Blankets. W. H. Roberts, Leather Goods Store, 182 Simcoe Street (Opposite Montgomery House). 2d—64—2065

YE OLDE FIRME HEINTZMAN & CO., LIMITED
EST. 75 YEARS

We extend a hearty invitation to visitors at the Peterboro Industrial Exhibition to visit our stand, where you will see the finest exhibit of high class pianos ever known in Peterboro, also well known makes of phonographs.

Heintzman & Co.. Ltd.
Recitals daily by leading local artists.

CARD OF THANKS.

Mr. and Mrs. Whiteside wish to thank all their friends who sent flowers or made inquiries during [illegible] recent illness.

MISSION RALLY

The September Rally of the Women's Mission Circle of Murray St. Baptist church will be held in the church parlor Tuesday, Sept. 15th, at 3 p.m. Miss J. M. Morton, of Toronto Y. W. C. A., will be the speaker. A cordial invitation is extended to all who are interested.

NOTICE.

When visiting the Peterborough Exhibition be sure to hear Al Sweet's Band, see the grand stand performance and get a drink of "Whistle," the drink with the real orange flavour. Made in Peterborough. 4d-66-2057.

PRIVATE SALE OF FURNITURE

A Few Piece of Exclusively Distinctive Household Effects for Sale, private, at 225 Charlotte Street. They include: One Antique Buffet; One Large Antique Colonial Design Davenport; One Large Heavy Mahogany Rocker; One Brantford Refrigerator; One Large Solid Quarter-Cut Fumed Oak Hall Seat and Mirror (Colonial Design); One Medium-Sized Oak Bookcase, with Glass doors. 2d—64—2063.

Y. W. C. A. SWIMMING.

Lessons will be continued all this month, but no lessons will be given after Sept. 30, on account of opening of gymnasium season. Do you wish the pool kept open during October? If 75 swimmers pay before Sept. 30, one dollar for October ticket, pool will be kept open. Over 20 girls have already signed up.

Why not practise up your swimming and try for the junior or senior championship cups which are being awarded this year. 1d63-2060

U. S. SENIOR GOLFERS RETAINED TROPHY

Defeated Canadians in Series of Matches For Devonshire Cup.

ST. ANDREWS BY THE SEA, Sept. 14.— (Canadian Press.) — The United States retained the Devonshire Cup, emblematic of the senior team golf championship of the North American Continent, when the American players defeated their Canadian opponents in an International series of matches here to-day.

CONDUCTOR KILLED.

Ernest Dean, Vancouver, Was Terribly Mangled By Freight Engine.

ASHCROFT, B. C., Sept. 14. — (Canadian Press).—Ernest Dean of Vancouver, a railway freight conductor, was instantly killed here on Saturday night when he attempted to board an engine. The body was terribly mangled.

NORHAM NEWS.

NORHAM, September 12. — Born to Mr. and Mrs. Percy Windover, on Tuesday, a daughter.

Mr. Clem Palmateer has purchased the home known of late as the Lawlor property.

Mr. William Crealock is busy painting his house.

Mr. Samuel Platt has given his home a coat of white paint.

A number from here attended the school fair for Percy township which was held in Warkworth on Thursday

B

Peterborough Exhibition

A cordial invitation is extended to ladies attending the exhibition to visit the Barrie store.

Therein are now to be seen the latest and best that can be found, appertaining to Furs and to ladies' ready-to-wear.

All garments are moderately priced, and the opportunity, while in the city, of seeing and judging for one's self should certainly not be allowed to pass.

Barries

WEDDING GIFTS

Our New Wedding Gifts are very much admired and comprise:

Sterling Silver Candlesticks
Sterling Silver Bon-Bons.
Sterling Silver Salt and Peppers.
Silver Tea Sets
Silver Flower Baskets.
Silver Casseroles.
Silver Sandwich Trays
Silver Bread Trays.
Cut Glass.

If you are purchasing a Gift, do not fail to see our selection.

Priced from **$2.00** and up.

WARNE BROS.
349 George St.
DIAMOND HALL
'Phone 880

HARRY COBB IS PRIZE WINNER

Took First Place in His Group in Window Dressing Contest.

MOST ATTRACTIVE.

Harry Cobb, window dresser of the Cressman Company, Limited, has just been informed of his success in a window-dressing competition held recently under the auspices of the Man's Wear Review, in connection with a campaign put on by the leading clothing houses of Canada to broadcast their slogan, "Dress well and succeed."

This competition was open to the Dominion, and entrants from all over Canada took part in it. It was divided into three sections, according to population, and Group Three was won by a window arranged by Mr. Cobb. The write-up of the exhibit describes the window as "one of the most attractive in the competition. Everything stood out. It bore the fine traces of the artist's hand."

POLICE TESTIFY FOR M. FRANCOIS

Acting Chief of Police James Reid Tells of Blindfold Driver.

Acting Chief of Police Reid, who was a member of the trio of citizens who accompanied Francois on his tour of the city streets on Saturday morning, when the blindfolded driver guided his car by mental telepathy, without a word being spoken to him during the entire drive, has given the following letter to Francois' manager:

"James Espin, Esq., Manager for the great Mr. Francois:

"Dear Sir: You requested me to give you a letter, stating how I found Mr. Francois driving around the city of Peterborough, while he was blindfolded, and along that line I hereby certify that on the 12th day of September, 1925, between the hours of 10 a.m., and 11 a.m., Miss K. McCarthy, a staff reporter of the Peterborough Evening Examiner, Mr. Dennis Maloney, 388 Roger street, Peterborough, and myself, sat in the back seat of a Chevrolet car, while Mr. Francois, who accompanied us, sat alone in the front seat of the Chevrolet car, and drove it for nearly an hour through the business thoroughfares of the city of Peterborough, BLINDFOLDED.

"While Mr. Francois was driving this car through the busy streets of this city, blindfolded, neither Miss McCarthy, Dennis Maloney, or myself, spoke a word or made any signals, or gave any instructions whatever to Mr. Francois or anyone, while Mr. Francois sat in the front seat of the car alone, and drove it.

"Before Mr. Francois started on his trip through out city, I thoroughly blindfolded him myself by putting cotton batting over both eyes, fastened to his head with adhesive tape, and covered with a thick black bandage of six layers of cloth. Before adjusting this bandage, which I could not see through, I showed it to others in the crowd, none of whom could possibly see throuhg it; then I pinned i tightly around his head, in the presence of a large number of people, thus blindfoldin g him completely.

"After this was done, Mr. Francois drove the Chevrolet car, accompanied by Miss McCarthy, Mr. Dennis Maloney and myself, through the busy streets of the city of Peterborough, with the greatest skill and ability, and I can honestly and conscientiously say that there was not the slightest chance of causing an accident. Sincerely yours,

JAMES F. REID,
Acting Chief Constable."

PETAIN MEETS ABD-EL-KRIM IN BATTLE AT BIBANE TO-DAY IN FIRST TEST OF STRENGTH

Entrenched Mountain is Decided as Meeting Place of Armies.

FRENCH READY.

Rebel Riffs Retire, Leaving Behind Many Peace-Making Parties.

PARIS, Sept. 14.—The first test of strength between Marshal Petain and Abd-El-Krim is to be at Bibane, the entrenched mountain north of the Ouergha River, filled with picked Riffian troops combined with the Beni Zeroual and lesser tribes bordering the Ouergha to the north.

Petain has accepted Abd-El-Krim's challenge to battle here, refusing to move forward over the easily conquered mountains along the remainder of the forty-mile Ouergha front until he has had a trial of strength with the regular troops of the Riff. Battle is likely to take place to-day.

Up the valleys toward the Riff mountains from the Ouergha French columns have been chasing bands of tribesmen who stopped only long enough en route to burn villages and drive off cattle, leaving behind to make peace with the French those local tribesmen who were unwilling to go with them.

This peace-making, the most important detail of the French advance into Riff territory, is an impressive ceremony requiring luxurious silk tents sumptuously fitted, where Moulat Mahmou, brother of the Sultain is sitting with General De Chambrun to receive submissions to the Sultan.

At Mjara, where this performance is taking place, there has been a series of negotiations, the tribesmen bargaining furiously before submitting.

Another picturesque event was at Amjot, which not only is the political headquarters of the Beni Zeroual whom the French are trying hard to bring again into submission, but is a holy place—Zaouia — famed throughout Islam. The Riff mountaineers, less versed in Islamic lore than less isolated hill and valley Beni Zeroual, made a mistake when they took Amjot last spring by looting the sanctuary.

The religious brotherhood of Chorfas, who are responsible for Zaouia, told the Riffians on that occasion that Allah would punish them, and when the French recaptured the place they declared to the Sultan's representatives that Abd-El-Krim had been cursed for violating the holy place.

EXHIBITION NOTES

The Post Office exhibit will again be one of the features of the Peterboro Industrial Exhibition. Postmaster Lacheur and his assistants have prepared a regular post office, where stamps may be obtained and letters mailed. In addition there will be a moving picture, showing proper methods of addressing and wrapping mail matter, and other pointers intended to enable the Post Office to function more efficiently. The exhibit of undeliverable letters, which has attracted much attention in former years, will be repeated this year.

FARMER KILLED.

Manitoba Man Was Caught in Belt of Cutting Machine.

HAMIOTA, Man., Sept. 14. — (Canadian Press). — Clarence M. Fraser, a prominent young farmer, became entangled in a rolling belt and was drawn into the pulley of a cutting machine and injured so badly that he died.

CANADIANS ARE

(Continued from page one)

grant.

As his first guiding star to direct thinking Canadians to a solution of the problems, Mr. Wearing suggested education, explaining that it was necessary that Canadians should know the truth about the problems of their country. He condemned the politicians of all parties for not so educating the people instead of feeding them nothing else than claptrap when they took to the stump during political campaigns, and wished that the leaders of to-day would speak as did Howe and MacDonald and Tupper and Laurier.

Fraternalism was the next star mentioned, a recognition of the fact that no matter their creed or calling or racial origin, Canadians were fellow-citizens of a great country being suggested by Mr. Wearing as essential.

Lastly, he urged co-operation among all classes for Canada's benefit: co-operation based on imagination and vision that were capable of visualizing the country Canada might be.

Rotarian R. G. Kingan presided to-day, and there was a large attendance.

Rotarian Andrew Brown was instructed to co-operate with the Kiwanis Club in entertaining the crippled children on a visit to the Peterboro Industrial Exhibition.

CAMPAIGN NOTES

MEIGHEN AT MONTREAL.

MONTREAL, Sept. 14.—(Canadian Press). — Rt. Hon. Arthur Meighen, Conservative leader, paid a brief visit to Montreal this morning on his way to Halifax, where he opens his Maritime Province campaign on Tuesday night.

CAMPAIGN OPENS TUESDAY.

HALIFAX, N.S., Sept. 14.—(Canadian Press).—Premier King will arrive in Nova Scotia in time to open the Maritime campaign in Amherst Tuesday night. He will speak in Halifax on September 17.

Meet at Marmora.

It is semi-officially announced that G. A. Brethen, M.P., for East Peterborough, will be a candidate for election in the new Hastings-Peterborough riding, and that a meeting will be held at Marmora on September 21 to nominate him. It seems certain that the Progressive party will have a candidate in the field, and Mr. Brethren is said to be the choice. There was a three-cornered contest here last election.

Still No Indication.

There is as yet no definite indication of who will represent the Conservative party in West Peterborough. More names have been added to the list of eligibles, and the party is organized for a big effort.

TORONTO, Sept. 14 (Canadian Press).—Among the nominations reported on Saturday were:

Liberal. — Skeena, B.C., Fred Stork, ex M.P.; Carleton, M. N. Cummings; Labelle, Que., F. B. Major.

Liberal - Progressive - Labor. — South Waterloo, William Elliott.

Conservative. — Brant, Franklin Smoked, K.C.; West Essex, Col. S. C. Robinson.

COMING TO THE GRAND.

New and Novel Plays and Vaudeville Features Are Billed.

For six nights and Saturday matinee, starting Thursday, September 17th, the ever popular and progressing "Young - Adams Stock Company," with the talented and versatile Marjie Adams, supported by a company of unusual merit, will present plays, new and novel, interspersed with high-class vaudeville features. H. Wilmot Young and Marjie Adams are well - known in Peterboro, and will no doubt receive a hearty welcome during their engagement here. On the opening night they will present the big New York hit, "The Road to Ruin," with a company of 20 people and seven big vaudeville acts. Popular prices will prevail. Seats are now on sale at the box office. No long waits between acts, as the vaudeville artists will entertain a continuous show from start to finish. A $2.00 attraction at 25, 35 and 50 cents.

CUT PROVED FATAL.

Mistress of Rooming House Held in Connection With Lodger's Death.

MONTREAL, Sept. 14.—(Canadian Press).—Mrs. A. Grandchamps, 42, a roomer in the house of Mrs. A. Johnston at Joliette, Que., died yesterday from a severed artery in her arm, sustained, the police believe, during a quarrel. Mrs. Johnston and two others are held as witnesses.

SENATOR ARRESTED.

Robert N. Stanfield, of Oregon, Charged With Being Drunk and Disorderly.

BAKER, Oregon, Sept. 14.—(Canadian Press).—Robert N. Stanfield, Jr., United States Senator from Oregon, was arrested on a charge of being drunk and disorderly at a cafe here last night. He was released on $50 bail.

PASTOR RESIGNED.

Baptist Minister, Named By Parishioner in His Divorce Suit.

CHICAGO, Sept. 14.—(Canadian Press).—Rev. Carl Case, of the First Baptist Church of Oak Park, named as co-respondent in the divorce proceedings of Albert R. Leland, a member of his congregation, has resigned his pastorate.

SOCIETY

Miss Mary Scully entertained a number of friends on Friday evening at the home of her aunt, Mrs. N. J. Swan, in honor of Miss Mabelle Brown, whose wedding takes place in the near future. The evening was spent in dancing and a dainty lunch was served. Miss Brown left on Sunday for Rochester, N.Y., where she intends to make her future home.

IN MEMORIAM.

CROMIE.— In loving memory of our father, who died Sept. 13, 1923:

This day brings back to memory
Of a loved one laid to rest,
And those who think of him to-day
Are those that love him best.
—Inserted By His Loving Wife and Family.

BIRTH

DORSETT.—To Mr. and Mrs. H. J. Dorsett (nee Elsie Graham), at Nicholls Hospital, on Sept. 13th, a son.

HALF MILE MIDWAY FOR THE BIG FAIR

Call at Exhibition Grounds Free To-morrow Night and See It's No Dream.

A midway half a mile long pulled into Peterboro this morning and set up its tents and stands at the Exhibition Ground in preparation for the big Fair that opens to-morrow. Nothing like it has ever been seen in Peterboro before. Every year has been bigger and better but this year surpasses them all by so much that the time-worn phrase does not tell the half. A passing view of the preparations going forward at the Exhibition Grounds shows that the Fair directors have been altogether too modest in their advertising. And it is almost possible that they themselves are surprised by the magnitude and completeness of the show they have been instrumental in bringing here.

And then the vaudeville. Al Sweet and Singing Huzzar Band have been billed as the headliners. Undoubtedly this aggregation will give something new in the way of music, but it is not the whole show. There are half a dozen other big acts which will delight Peterboro people with their comedy, skill and stunts, including Tice and his comedy dogs; the Four Pierrots and the De'Liberto Brothers with their teeter board act. Not one of these is of the ordinary variety of vaudeville. The Board of Directors decided in January that something out of the ordinary should be presented this year, and they have succeeded in obtaining it, thanks to the man in charge of amusements, Reg. Turner.

There's something for everybody, and nobody can afford to miss everything the Exhibition offers.

DIED

LEACH.— The death occurred on the 13th day of September, of Irene Alice Leach, 11 months old daughter of Mr. and Mrs. Robert Leach, of 39 New Romaine street.

The funeral will take place at 11 o'clock from the house to the Little Lake cemetery, with Rev. Mr. Patterson officiating.

FARMERS

Bargains and City Cash and Carry.

Men's $2.00 Overalls for $1.65
Boys' $8.00 Suits, for $6.00
Boys' $10.00 Suits for $8.00
Little Gents' Boots, Playmates $2.29
Child's Running Shoes, 6 to 10 .... 87c
Youth's Running Shoes, 11 to 13 99c
Wall Paper on the 1c Roll Sale.
Girls' School Boots, $1.99 and $2.49
Child's Dark Print Ap-Dress 39c
Child's Check Dress Goods 49c
Plain All Wool Dress Goods 97c
Fine Stripes, all wool Goods $1.47
Baby's $1.50 Boots, for $1.22
White Flannelette, 19c, 24c, 29c yard
30c Pure Linen Toweling 21c
Other Bargains in Every Line all this week, Corner Park and Albert Sts.

R. C. BRAUND

HAWAIIAN MUSIC

Peterboro Conservatory of Music.

Enrolling now Fall Classes.
Hawaiian Guitar, Ukelele, Ukle Banjo and Tenor Banjo.

HARRY WAGNER, Teacher, of Toronto. Phone 355.

STOP THAT COUGH
One of These Well-Known Advertised Remedies.

G. A. Borland DRUGS
228 Charlotte St. near Aylmer
PHONE 274
Fast Auto Delivery

COUGH SYRUPS
Chase's 35c, 75c
Wood's Norway Pine 35c, 65c
Pinex (makes a pint) 50c
108 Noxacold 35c
Owbridge's Lung 50c, $1.00
Shiloh 30c, 60c
Buckley's Bronchitis 75c
Mathieu's 40c
Ayer's Cherry 35c
Robert Syrup Tar 35c
Friar's Balsam 25c, 50c

COLD TABLETS
Bayer Aspirin— 25c, 50c, $1.50
Cure-a-Cold 25c
Grove's Bromo-Quinine 30c
Quinine Capsules, 2 gr., dozen 30c
Dominion C.B.Q. 25c

COUGH TONICS
Wampole's Extract $1.00
Kepler's Cod Liver Oil with malt, $1.50, $2.25
Scott's Emulsion, 65c, $1.25
Waterbury's Compound $1.00
Pure Cod Liver Oil, 40c, 75c

COUGH DROPS
Formolid Throat Ease 10c, 25c
Chest and Lung 25c
Luden's 10c
Smith Bros. 10c
Paraformics 25c
Formamint 60c
Peps 25c
Listerine Tabs 25c

OBITUARY.

MISS ADA CROSSEN

The death occurred on Sunday, September 13, of Miss Ada Crossen. Funeral was held this afternoon from the residence of W. R. Payne, Warsaw, to Warsaw Cemetery.

25c TAXI
DAY OR NIGHT
Courteous Service
ALPHONUS FONTAINE
Phone 752

VERNOR'S
DETROIT
GINGER ALE
At DEAN'S AND SHOP

Stoney Lake Navigation Co.

Steamers will leave Lakefield on arrival of the Morning and Noon Trains from Peterboro, and will leave the Lake to have Passengers arrive at Peterboro at 11.35 a.m. and 5.15 p.m.

For Excursion Rates, etc., appy 434 Park Street, Phone 548.

STONEY LAKE NAVIGATION COMPANY

FACTS ABOUT OPTOMETRY
The Prevalence Of Far-Sight

It is the opinion of Optometrists that this error of vision is more often met with than any other. And in addition to being so prevalent, it is very detrimental. It is present in all ages, the majority of children being to some extent far-sighted. There is but one way to correct far-sight—placing glasses before the eyes that remove the error. We have success in such cases.

M. J. ROCHE, Opt.
188 CHARLOTTE STREET.

EXHIBITION VISITORS
We Welcome You to Our City

Every courtesy and attention will be given to your Optical wants while in the city. Open 8.30 a.m. until 6 p.m..
Evenings by appointment.

A. A. FOWLER
PHM.B., TORONTO UNIVERSITY
EYESIGHT SPECIALIST
373 GEORGE ST
Exclusive makers of "Peblo Lenses"

ALEXANDER & HALL
ELECTRICIANS
When you have Electrical work to do. Call
P. Alexander, Phone 1755J
W. Gordon Hall, Phone 1405w.

CHIROPRACTOR
M. C. GOODWIN
DC. Ph. C.
Palmer Graduate
108 Barrie Building.
Lady Attendant · Phone 431
Hours 10-12 a.m., 2-4 and 7-8 p.m
Office closed Tuesday evening, also Thursday afternoon and evening

STORE
To let; central; roomy; low rent. Also Garage to let.
All sizes, rubber and leather belting in stock.
A. LOW & CO.
388 Bethune Street
Phone 697 N. and Hol. 1627

FRAMES
Another shipment of those Good Frames, which we sell cheap. All sizes — Walnut and Antique Gilt.
ARTCRAFT STUDIO
173½ Simcoe Street.

FREDERIC G. MANN, A. Mus.
Organist and Choirmaster St. John's Church
TEACHER — SINGING (BEL CANTO), PIANO, ORGAN, THEORY
18 Exam Successes (7 honours) last season.
STUDIO: 186 DUBLIN ST. - - TEL. 1355J.
6d-59-1883

JEWISH NEW YEAR

NOTICE.—OUR STORE WILL BE CLOSED ON SATURDAY, SEPT. 19TH, as it is our duty to keep closed on account of the Jewish New Year. Our New Year Day is a Holy Day of the Jews. which is given to the Lord.

We ask all our customers kindly to come on Friday or before, to make their purchases, as we have made all arrangements. The goods that we usually get in for SATURDAY SPECIALS we received in the early part of the week. We will give GREAT OFFERINGS, specially this week in COATS, DRESSES, HATS AND MILLINERY.

Hundreds of new Hats arrive daily.

We are the leaders in price and quality.

EVERY DEPARTMENT will have reduced prices for this week's Specials.

P. BLACK'S
TWO BUSY STORES, COR. GEORGE AND KING ST.

"ARE PARENTS PEOPLE"?
CAPITOL - TONIGHT

The Evening Examiner

PROBABILITIES.
Fresh to north-westerly winds; showers to-night. Wednesday — Moderate to fresh winds; partly cloudy, with local showers.

VOL. LVI., No. 63 PETERBOROUGH, TUESDAY, SEPTEMBER 15, 1925 PRICE THREE CENTS

PETERBORO EXHIBITION Al. Sweet and His Singing Band in Front of Grand Stand **Midway Open To-Night**

No Admission at Gate. Grand Stand 25c, Children 10c. **To-Morrow (Wednesday)** Children 5c, up to 4 p.m. Stand, Adults 25c, Children Free

DIRECTORS DELIGHTEDLY DIG ONE ANOTHER'S RIBS AS BIG FAIR GETS ITS FINAL TOUCH

Meeting Last Night Showed Workers Satisfied With Work Well Done.

BEST EVER KNOWN

This Year's Fair is in a Class by Itself—Most Wonderful Midway.

Loose ends were gathered up and final arrangments made last night for the zero hour that marks the opening tonight of the twenty-third annual Peterborough Industrial Exhibition. President Roland Denne presided at a special meeting of the directors at the Exhibition ground, at which nearly every member of the Board was present. Many came from miles out in the country; many left work that would have netted them much personal gain; all gave up something of time, money or effort. They were like a lot of school boys building a snow fort or a log house—carried away with enthusiasm and tickled to death with the success of their efforts. And now that they have finished their task they want everyone in Peterborough county and Peterborough City to come and have a look at it.

Why They Smile.

And it is well worth seeing. The directors have secured, through the good work of Webber Turner, Chairman of the Amusement Committee, the biggest midway that ever visited Peterborough. There are twenty-two train coach loads of apparatus and it took eight Pullman coaches to accommodate the artists, workmen and stage managers of the mammoth exposition. Fifty-two wagon loads of canvas and exhibits were hauled to the Exhibition grounds. There are seven big rides, including two or three that have never before been seen here. Many of the side shows are exactly the same as those boasted this year by the Canadian National Exhibition, and some are here that were missing from the big Ex. midway.

The directors have also arranged the best vaudeville in the Exhibition's history, including seven big acts besides Al. Sweet and his singing Hussar Band; Francois, the mental telepathy marvel, who will drive blindfold around the speedway; and a Military Ride that many believe will take the honors.

The dog show has received so many entries that yesterday the committee applied for a second tent, 80 feet by 100 feet, and it seemed likely that even this increased accommodation will be crowded. The entries are of a better class than

(Continued on page 14.)

Wednesday At The Ex.

CHILDREN'S DAY

10 a.m.—Gates open. Children admitted for 5 cents each. Buildings all open, with exhibits in place.
1 p.m.—Poultry Judging.
2 p.m.—Horticultural Judging. Ladies' Work Judging. Juvenile Salvation Army Band at the east stand. Vaudeville Performance, 8 Big Acts. Children Free to the grand stand Athletic Events. P.A.A.A. Championships.
6 p.m.—Francois drives on the speedway, blindfolded.
8 p.m.—Vaudeville Show, 8 Big Acts. Military Ride.
10 p.m.—Fireworks.

WEATHER

There was a particularly brilliant display of Northern Lights last evening shortly before eight o'clock, the whole heavens being a mass of quivering vari-colored streamers, while in the north the display bore a close resemblance to pictures of the Aurora Borealis in the books of Arctic exploration. The Northern Lights are one of the mysteries of nature, and science has not yet solved that mystery. These lights apparently emanate from the magnetic pole (not the true pole) and while a display is in progress in the north, a similar display is taking place at the antipodes. While there is a dispute as to the ownership of the North Pole, there is none as to the magnetic pole. It has been definitely located, and is on Canadian soil, in the frozen north. While the display last night was of short duration, it was beautiful while it lasted.—W. P.

WOOD SPECIAL.
A LIMITED QUANTITY OF HEMLOCK BUTTINGS AT $4.50 PER TEAM LOAD; ALSO DRY HEAVY HEMLOCK SLABS, CUT 12 INCH LENGTHS, AT $7.00 PER TEAM LOAD. THE PETERBORO LUMBER CO., LTD., 183 HUNTER STREET, CITY. PHONE 345.
6667-2045

CITY TAXI 25c
SUPERIOR SEDAN CARS
SERVICE DE LUXE
DAY OR NIGHT
PHONE 2240
Bryden Weese, Manager

CONFERENCE ON ECONOMY ASKED BY FRENCHMAN

Louis Loucheur Introduces a Resolution Into League Assembly.

NOT BIG MEETING.

Draft Conventions Not Needed, But Number of General Principles.

GENEVA, Sept. 15 (Canadian Press)—A resolution looking to the convocation of an international economic conference was introduced in the Assembly of the League of Nations today by Louis Loucheur, speaking for France.

Loucheur declared the conference did not necessarily have to be a large one or have to result in drawing up a series of draft conventions. It might simply lay down a number of general principles.

During his speech he referred to the growth of "Economic Nationalism" since the war, resulting in the erection of tariff walls and other barriers. He reviewed the League's work in effecting monetary stability, saying its progress in restoring Austria and Hungary financially had blazed the trail for the conference now proposed by France. He warns against too vast a program saying, however, that it would be desirable to frame an agreement assuring equilibrium of consumption and production.

PETERBOROUGH EXHIBITION PRESIDENT

Head of Fair Board Has Gathered Round Him Sixty Enthusiasts Who Help Him Push Big Show to Success —Dynamic Personality.

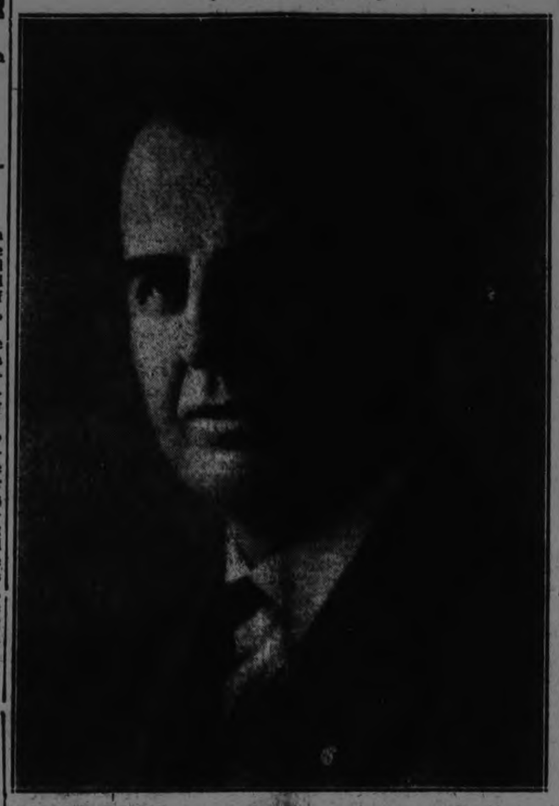

ROLAND DENNE, now serving his seventh term as President of Peterborough Industrial Exhibition. He has worked indefatigably in the interests of Peterborough's big annual show, co-ordinating the work of many committees into a perfect harmony of effort, building always in view of continuous growth. To-day he sees opened the biggest show of all, one that approaches very near to perfection. "It's a fairyland," Mayor Turner said last night of the grounds. "It has never been so good before," was the verdict of City Engineer R. H. Parsons.

Roland Denne did it through the goodwill and splendid efforts of the sixty men he has welded into a smooth working, enthusiastic organization—the livest in Peterborough—and by virtue of his own personal magnetism and management.

CHRISTIANS ARE DEPORTED FROM MOSUL BY TURKS

Report Says Troops Have Surrounded Many Towns and Seized People.

STORY DENIED.

War Office Says People Are Gradually Leaving Towns Under Turks.

LONDON, Sept. 15.—(Canadian Press). — An Exchange Telegraph despatch from Bagdad reports that the Turks have surrounded a number of Christian villages in Mosul territory and deported 8,000 persons, of whom 200 escaped into Irak. These refugees are described by the correspondent as "terribly destitute." He adds that they bring news of further massacres by the Turks.

The report that 8,000 persons had been deported was described by a War Office official as exaggerated. He said, however, that during the last twelve months, as many as 5,000 or 6,000 Christians had gradually left the villages in Mosul which were under Turkish rule and drifted into Irak, a few hundreds at a time.

TWO YEAR TERM FOR ASSAULTING MOTHER-IN-LAW

Inability to Find Job is Given as Reason For Robbery With Violence.

LEFT HER FOR DEAD.

Severe Injuries Suffered By Woman, Including a Broken Rib.

TORONTO, Sept. 15 (Canadian Press)—For a brutal assault on his aged mother in law, William Worton was sentenced to two years in Portsmouth Penitentiary, then deportation to England. Worton pleaded that his inability to obtain employment was responsible for his robbing Mrs. Annie Fulton of $95 by violence. It was stated in court that Mrs. Fulton suffered a rib wrenched from the breast bone and fractured, injuries to the face and a violent injury to the neck. "Finally," Mrs. Fulton said "he left me, I firmly believe, for dead."

Outstanding Events At The Exhibition.

TUESDAY—Evening Only. Admission Free; Midway in full swing; Al Sweet and His Singing Hussar Band of Chicago, and the Caledonian Pipe Band will give a special concert at the grand stand, admission 25 cents.

WEDNESDAY—Gates open at 10 a.m. Buildings open: Manufacturers', Poultry, Flower, Retail Merchants', Horses, Cattle, Sheep, Swine, Automobiles; Farm Implements; Women's Work and School Exhibits all in place. Poultry judging starts 1 p.m. Judging of horticultural exhibits starts 2 p.m. Judging of ladies' work starts 2 p.m. Juvenile Salvation Army Band at the east band stand in the afternoon. Senior Salvation Army Band in the evening. Midway open all day. Vaudeville afternoon and evening including seven big acts in addition to Al Sweet's Singing Band; Military Ride in the evening. Francois driving against time on the speedway, blindfolded, 6 p.m. Athletic events, in charge of Messrs. Loomis and Roper in the afternoon; P.A.A.A. City Championships. Community Singing. Big Fireworks Display. Children admitted to the grounds for Five Cents, and Free to the grand stand in the afternoon.

THURSDAY—Gates open at 10 a.m. All Buildings open. Midway in progress all day. Judging Light Horses starts 2 p.m. Judging Percherons starts 1.30 p.m. Judging Shires starts 10.30 a.m. Judging General Purpose Horses, 3 p.m. Judging Beef Cattle, 2.30 p.m. Judging Swine, 1 p.m. Judging Dairy Produce, 2 p.m. Judging Agricultural Products, 9 a.m. Chemong Indian Band at the east band stand afternoon and evening. Full Vaudeville Show afternoon and evening. Speed events in the 2.18 and 2.35 classes in the afternoon. Young Farmers' Judging Competition, 9.30 a.m. Young Ladies' Judging Competition, 10 a.m. Military Ride at night. Big Fireworks Display.

FRIDAY—Gates open at 10 a.m. All Buildings open. Midway in full swing all day. Kiwanis Luncheon on grounds, 12.15. Judging Light Horses starts 2 p.m. Judging Heavy Horses starts 1.30 p.m. Judging Belgians starts 10.30 a.m. Judging Agricultural Horses starts 3.00 p.m. Judging Dairy Cattle, 1 p.m. Judging Sheep, 10 a.m. Dog Show opens, 10 a.m. Trotting in the 2.25 and 2.50 classes; Peterborough Rangers Band at the east band stand afternoon and evening. Drawing Contest, Heavy Class, 3.30. Full Vaudeville Performance afternoon and evening; Military Ride at night. Big Fireworks Display.

SATURDAY—Gates open at 10 a.m. All Buildings open. Midway going all day. Dog Show open 10 a.m. Judging Light Horses starts 2 p.m. Judging Heavy Draft Horses, 1.30 p.m. Drawing Contest, Light Class, 3.30. Trotting in Free-for-All. Peterborough Rangers Band at east band stand afternoon and evening. Military Ride at night. Big Fireworks Display.

NEW HASTINGS-PETERBOROUGH RIDING IS IN CHAOTIC STATE WITH PARTIES DISORGANIZED

Clergymen Not To Ask About Groom's Health

OTTAWA, Sept. 15.—(Canadian Press)—The Church of England Social Service Council, which met here yesterday, declined to concur in a recommendation to the effect that ministers should inquire from the prospective groom during the marriage ceremony as to his physical condition and as to his suffering from any contagious disease. The resolution that brought about this discussion was forwarded by the Toronto Social Hygiene Council.

Redistribution That Wiped Out East Peterborough, Broke Happy Families.

QUESTIONING MOOD.

Conservatives Ready, Progressives to Meet and Liberals Are Bewildered.

Strange bedfellows in strange beds!

That phrase suggests the feelings and, to some extent the actual condition of political partisans in the federal constituency of Hastings - Peterborough.

And they're not the trim twin beds of the theatrical boudoir farces and of the smart furnishings of the modern home so colorfully recommended in the magazine advertisements of the bed manufacturers.

No, they are the old four posters of vast areas in which parties of convivial men in the old days have awakned "on the morning after" wondering at the number and the identity of their equally confused companions.

In something of that bedazed and questioning mood Liberals and Conservatives and Progressives in the freshly made up political beds of the new riding to the east are groping around in the morning light after redistribution, wondering where they

(Continued on page 15.)

BAXTER NAMES NEW MINISTERS

Will Hold Portfolio of Attorney General—Tilley President of Council.

EIGHT IN CABINET.

FREDERICTON, N.B., Sept. 15.—(Canadian Press).—Hon. J. B. M. Baxter became Premier of New Brunswick last night when he presented his Cabinet to His Honor Lieutenant-Governor Todd. The new Government was sworn in at the Executive Council Chamber. The Cabinet is:

Premier and Attorney-General — Hon. J. B. M. Baxter, K.C., D.C.L., P.C.
Minister of Lands and Mines — Hon. C. D. Richards.
Minister of Public Works—Hon. D. A. Stewart.
Minister of Agriculture — Hon. Lewis Smith.
Minister of Public Health—Hon. Dr. H. I. Taylor.
Provincial Secretary and Treasurer —Hon. A. J. Leger.
President of the Executive Council —Hon. L. P. D. Tilley, K.C.
Minister without Portfolio—Hon. E. A. Reilly, K.C.

CAMPAIGN NOTES

MEIGHEN GOING WEST.

WINNIPEG, Sept. 15.—(Canadian Press).—Rt. Hon. Arthur Meighen, Conservative leader, will open his Western campaign in Winnipeg on September 28, and his Western itinerary will occupy his time until October 17, local Conservative organization announced yesterday.

MEN IN WATER OVER 28 HOURS

St. Catherines Men Were in Boat Which Capsized Sunday Afternoon.

CONDITION SERIOUS.

TORONTO, Sept. 15.—(Canadian Press)—Thrown into the water when their twenty-foot skiff "Swallow" capsized in the lake on Sunday afternoon, Tom Madden and George Goffin, both of St. Catharines, were rescued by Superintendent Lang and his crew about 8.30 last night about eight miles west of Port Dalhousie, after they had been in the water for more than 28 hours. Both men were exhausted and incapable of movement. They were were taken aboard the surf boat and conveyed to Port Dalhousie, where they received medical attention. Their condition is said to be serious.

SCHEME TO USE FUNDY POWER IS PASSED IN MAINE

Voters Approve of Cooper Plan to Harness Huge Tides in Bay.

LARGE MAJORITY.

Dams Will Be Built to Bottle Up Water in Bays Along Coast.

PORTLAND, Maine, Sept. 15. — (Canadian Press). — A $100,000,000 project for harnessing the great tides of the Bay of Fundy so as to generate from 500,000 to 700,000 horse power and supply electricity to the eastern section of this country and Canada has been endorsed by the voters of Maine.

The plan, conceived by Dexter P. Cooper, would store up waters in Passamaquoddy Bay, release them through turbines in a 16 to 20-foot drop into Cobscook Bay and supply, it is estimated, 3,268,000,000 kilo watt hours a year, or four times the capacity of Muscle Shoals.

At a special election held yesterday the voters approved the proposal according to incomplete returns by a vote of 39,426 to 4,851.

Mr. Cooper would build a series of dams from the mainland of Maine to that of New Brunswick, thus making two basins of Passamaquoddy and Cobscook Bays, the former measuring 100 square miles and the latter 50 square miles. The dam gates to the larger basin would be kept open during the rising tides and those to the smaller during the falling tides. These tides range from 31 to 27 feet, and the accumulated waters would be sent through the power houses between the two dams.

DUFFUS MOTOR SALES EXPECT ONE OF THE NEW 1926 FORD CARS TONIGHT.
1d-64-2091

PRAISES BOARD FOR GOOD WORK AT EXHIBITION

Hon. G. N. Gordon Recommends Fair to Support of People.

IS OUTSTANDING.

Assured of Success if Adequate Support is Given Work Done.

Hon. G. N. Gordon who said he has seen most of the Fairs in Ontario, this morning declared that this year's Peterborough Industrial Exhibition is outstanding surpassing all previous efforts and records. It is being built up every year, he said, and could only be possible through the co-operation of all the people of both city and county. All that is needed now is attendance, and if everyone will go at least once, take some other person with him, and invite visitors from out of town, then the Fair is assured of success.

Hon. Mr. Gordon paid a tribute to the directors and officers who, he said, had been most active in their efforts to make a success of the Exhibition They devoted time and labor without stint, and even money, he said, in a cause that netted them no personal gain except the satisfaction of boosting Peterborough county and city and improving the stock, grain and products of farm and factory.

Good Advertising

Remarking on the wonderful advertising power of the Exhibition, Mr. Gordon said it shows conclusively the variety, quality and completeness of the products of Peterborough mechanics and workers. The city takes second place to none in its ability to fabricate goods, and the Exhibition is an opportunity to learn of what is being done.

The stock exhibits, which form the basis of the Fall Fair, indicate the extent to which Peterborough county farmers are taking up the improvement of their breeding animals, thus increasing values without increased cost of preparing the stock for market. Grain, poultry, horses, and all other farm exhibits show a great advance over previous years, Mr. Gordon said, holding out ample proof of the advancement of the science of farming.

CAILLAUX DEBT PLAN APPROVED

French Minister and His Associates on Mission Discuss Negotiations.

SUM NOT FIXED.

PARIS, Sept. 15. — (Canadian Press).—Finance Minister Caillaux's plan for the debt settlement is formed and was approved yesterday by the Governmernt. Last night the negotiations at Washington were discussed in detail by Caillaux and the members of the mission which will accompany him. Neither the plan of negotiatons nor the sum France will offer has been fixed. Everything will depend upon the development of the discussions in Washington.

DOG SHOW TICKETS.

Passes Only Admit Exhibitor on Days of Show.

Those who secure admission tickets in order to accompany their entries into the dog show are reminded that they only admit at the gate on Friday and Saturday, dog show dates.

Ants Migrate In Vast Column, Astounding People

SARANAC LAKE, Sept. 15.—(Canadian Press).—A vast column of flying ants recently passed down the Racquett River Valley region of the Adirondaks. The cloud of insects was estimated to be four miles long, and took an hour and a quarter to pass given points. Amazed residents at first believed the cloud was smoke from a forest fire. The ants flew in great sections, but the sections were never more than a few feet apart. After the passing of the column, the river surface was covered with the bodies of insects that had flown too low.

MEIGHENN DENIES KING'S CHARGES

Makes Statement at Montreal in Answer to Alexandria Speech.

SPOKE ON TRAIN.

DRUMMONDVILLE, Que., Sept. 15.—Absolute denial of the charges made by Premier Mackenzie King in his Alexandria speech that Rt. Hon. Arthur Meighen, Conservative leader, was seeking to arouse race prejudice and feeling in the current election campaign was made by Mr. Meighen yesterday.

From the train which is bearing him to the Maritime Provinces, Mr. Meighen issued the following statement: "Never in my life have I uttered words which either in their meaning or their inference directly or remotely tended to set one race against another. This is the first time I have ever heard that charge made against myself. My every utterance has been toward the very opposite object."

BURNED BODIES ARE IDENTIFIED

Two Found in Car Were John and Catherine Grey, Resort Owners.

MOTIVE FOUND.

EAST ST LOUIS, Ills., Sept. 15.—(Canadian Press).—The charred bodies of a man and a woman found in a burned automobile near here on Sunday were tentatively identified yesterday as those of John Gray, part owner of Tagle Park, a notorious Madison County resort, and his wife Catherine.

The police said they had no doubt that the two had been slain. They found in the double killing of Hollis Bryam and Melvin Norvell at Eagle Park in November, 1924, a possible clue to a motive. A central figure in that killing was a woman Catherine Gray. The police were told that Norvell had threatened to "get" Bryam for his alleged association with Catherine Gray during her husband's absence.

MODERN PEGASUS

VANCOUVER, B.C., Sept. 15—Barra Lad, champion jumper, owned by Welsh Brothers, of Vancouver, died today from injuries received at the New Westminster Fair Grounds Saturday. The horse made a new world's high jump record of 8 feet 1 1-2 inches.

BOYS.
ACTIVE, ENERGETIC BOYS WANTED. PAID WELL ACCORDING TO THEIR OWN EFFORTS. SOMETHING NEW TO OUR CITY. CALL AT LEBARR'S, CHARLOTTE STREET, TONIGHT, AFTER 6.30. 1d64 2087

During Exhibition Week Our Showing of Fall Footwear Offers Many New and Attractive Shoes of the Latest Styles and Patterns at the Most Favorable Prices - We Specialize in Children's Solid Leather School Shoes

R. NEILL, LTD.
350-354 GEORGE ST.

FOR SALE

$5,500 will buy new bungalow; all conveniences. West side.
$4,000 will buy new dwelling; all conveniences. South side.
$2,800 will buy brick dwelling in good condition.

Several dwelling to rent also. Farms for sale in different parts of the county.

See our list if you are in the market to buy.

W. H. TAYLOR
163 Hunter St. W., or Phone 1462.

FOR RENT

TO RENT — 7 ROOMED BRICK House, centrally situated, all conveniences, $23 per month; apply 222 London St., phone 488w. 3d-65-2405

FOR RENT—LOWER APARTMENT, 5 rooms, heated, hardwood floors; 242 Hunter St. W., phone 116. 6d-68-2406

FOR RENT — LARGE FRONT ROOM for two nurses or gentlemen. Apply 631 Stewart Street. 3d-65-2371

FOR RENT — THREE FURNISHED rooms for light housekeeping, hardwood floors, modern; phone 1581J. 6d-68-2401

TO RENT—TWO COSEY SIX ROOMed House, conveniences; well decorated, easy rent; apply 183 Antrim. 3d-65-2382

TO RENT — LARGE FURNISHED front bedroom, suitable for nurses or gentlemen. Phone 1859w. 3d-65-2336

TO RENT — BEST FLOUR AND Feed Store in Campbellford to rent. Possession October 1st next; T. J. Horkins. 6d-68-2068

TO LET — A NICE HOUSE ON Euclid Ave., reasonable rent; phone 2548J. 3d-65-2408

TO RENT—6 ROOMED HOUSE, 530 Roger, modern 6 rooms house Braidwood: apply Riverside Cigar Store or 45 Crescent St. 3d-65-2417

FOR RENT — LARGE FRONT ROOM for two misses or gentlemen Apply 631 Stewart Street. 3d 64 2371

FOR RENT — SEVEN ROOMED modern, in a choice locality, hot water heating. Phone1284W. 3d 64 2368

FOR SALE

FOR SALE — PERSIAN KITTENS; apply phone 1943w. 3d-65-2070

FOR SALE — FIVE BURNER GAS Stove, large oven; apply 611 Stewart St. 3d-68-2416

FOR SALE — QUEBEC HEATERS with grates and without grates; extension tables, gramaphones, hall racks, dressers and stands, sideboards, chairs, kitchen tables, toilet sets, coal oil stoves, cook stove, bed and springs, walnut chest of drawers; wanted to buy used furniture; 84 Hunter St., phone 1058w. 3d-64-2381

BARRISTERS AND SOLICITORS

A. W. REID—Barrister, Solicitor, etc. Successor to A. E. Dixon, 397 1-2 George street. 'Phone 620.

GORDON & O'BRIEN—Barristers Solicitors, Notaries. Money to loan on easy terms. Special attention to Patents and Trade Marks. 'Phone 319. G. N. Gordon, K.C., M.P., J. A. O'Brien.

[illegible]—Barrister, Solicitor, Notary. Office over the Dominion Bank, corner of George and Simcoe streets. Telephone No. 22. Private funds to loan at current rates upon easy terms.

O'CONNELL & CORKERY—Barristers, Solicitors and Notaries Money to loan at the lowest current rates of interest. Daniel O'Connell, John R. Corkery, Hunter street, two doors west of the Post Office.

DUMBLE & JOHNSTON—Barristers, Solicitors, etc. Office, over the Toronto Savings and Loan Company, George Street, D. W. Dumble, K.C., W. Johnson.

R. R. HALL—Barrister, Solicitor, etc. Peterboro, Ont. Office, corner of Hunter and Water streets, over the Canadian Bank of Commerce. Trust Funds to loan on easy terms of payment.

JAMES FORDYCE STRICKLAND—Barrister, Solicitor, Notary Public Peterboro. 'Phone 191. Money to loan. 275 Water street.

WILFRID F. HUYCKE, Barrister, Solicitor, Notary Public. 395 Water street. Telephone 239.

PECK, KERR & McELDERRY, Barristers, Solicitors and Notaries, Office, Water street, Peterboro. Money to loan at the lowest current rates of interest. Telephone 1950. E. A. Peck, F. D. Kerr, K.C., V. J. McElderry.

F. T. WEBSTER, Ontario Land Surveyor, Registered Professional Engineer, formerly with Lewis and MacRosie of Ottawa. 332½ George street.

MEDICAL.

DR. BUCHANAN, F.R.C.S., Edinburgh M.R.C.S., Eng., L.R.C.P., London. Eye, Ear, Nose and Throat Specialist Hours 9-11 2-4 p.m., and 7-8 p.m. 'Phone 819. Office, corner Water and Murray streets.

DR. C. C. CRAGG—Eye, Ear, Nose and Throat Specialist. Office 295 Charlotte street, formerly occupied by Dr. Neal. Hours—9-11 a.m., 2-4 p.m., 7-8.30 p.m. Telephone: House 980J. Office 3188.

BABY CARRIAGES, ETC.

FOR SALE—BABY CARRIAGE IN good condition; apply 501½ Sherbrooke St. 3d-65-2390

FOR SALE—LLOYD CREAM WICKer Carriage, baby's basinette, high chair, oak dresser, 4 tube Radiola, radio set, complete, batteries, loud speaker and aerial; one rug 3 x 3½ 2¼ yards double faced Velour; apply 576 Aylmer. 3d-65-2384

FOUND

FOUND—SMALL WHITE DOG, TWO weeks ago; phone 581. 3d-65-2389

FOUND — AT HICKEY'S SHOE Store, Hunter St., lady's wrist watch; owner may have same by proving property and paying for advertisement. 3d-765-2410

FOR RENT

FOR RENT — MODERN, HEATED Apartments; apply 437 George St. dtf-1868

TO RENT — 7 ROOMED HOUSE, central, conveniences, stable. Apply W. H. Taylor, 163 Hunter St. 3d-65-2319

TO RENT—FIVE ROOMED APARTment, 3 piece bath, front and back entrances, rent twenty-two, with garage twenty-four fifty; good locality; near C.G.E., adult family preferred; apply 255 Reid St., phone 1544F. 3d-65-2392

TO RENT—HOUSE ON PARK ST., No. 514, near McDonell; for information apply to John McGuire, 182 Wescott St. 3d-15,19,26-2423

APARTMENTS TO RENT — TWO Apartments for rent in Bennet and Goodwill Building, 375 Water Street; for particulars apply J. F. Strickland office or phone 191. 6d-69-2079

TO RENT — NEWLY DECORATED Six Roomed House, Garden, Garage Mark Street Also, two modern houses, Hart Avenue. Apply 677 Water street. 3d 64 2358

TO RENT — FURNISHED AND Heated House, suitable for married couple or two business girls; phone 1440w evenings. 3d-65-2388

TO RENT—FOUR ROOMED APARTment, partly heated; all conveniences; apply 1287J. 3d-66-2433

FOR RENT — HOUSE ON CHARlotte Street. Modern, newly decorated. Phone 2018F. 7d 12 15 17 19 22 24 26 2369

TO LET — SMALL FIVE ROOMED House, 169 Edinburgh, One unfurnished Apartment; also, Furnished Duplex. Apply 208 McDonell Street. 6d 67 2345

TO RENT — LARGE FURNISHED Room, heated, central. 473 Water Street. Phone 1839W. 3d 64 2350

TO RENT — HOUSE WITH THREE piece bath, light gas and three garages. Apply 221 1-2 Brock St. 3d 64 2348

TO RENT — APARTMENT FOR Rent, heated, central Apply 307 George street. 3d 64 2356

TO RENT — FOUR ROOMED APT. hardwood floors, conveniences, pipeless furnace. Also storage for furniture. Apply 162 Smith Street. Belmont Apt. A. 6d 67 2361

TO RENT—WARM 7 ROOM BRICK Gilmour St., conveniences; reasonable; Phone 2289. 3d-2,8,9-2131

TO RENT — TWO SMALL, 1 MEDIum, heated, furnished Apts, suitable for business girls, misses or teachers. Fire place, Hardwood floors. All conveniences 1 Unfurnished 6 Roomed, hardwood floors, fire place for coal or wood. Apply 264 Hunter street, W. 6d 67 2354

TO RENT —6 ROOMED HOUSE, 46 Frank Street. Apply 43 Frank St. 14d 74 2323

TO RENT — SMALL AND LARGE Apartments. Heated, also Office Phone. W. J. Routly. 6d 66 2316

TO RENT — STORE, 125 RUBIDGE Street, House, near C G E. Modern Heated Apartments Apply 451 Water Street 12d 72 2326

FOR RENT— FURNISHED MODERN Apartment in choice locality, living room with fireplace for coal or wood, dining room and kitchenette, one or two bedrooms; suitable for young couple without children. Phone 1286W. 3d 64 2373

FOR RENT — 7 ROOMED RED Brick House. All conveniences, furnace, heated, good large back garden, wire fenced, 3 blocks from C. G. E. Immediate possession. Apply 181 Stewart Street. 3d 64 2372

TO RENT—TWO OF THE MOST UP-To-Date 5 Roomed Apartments in the City. Will be ready for occupation in a few days. Cor. Charlotte and Rubidge. Phone 751. 6d 66 2334

TWO HOUSES — EIGHTEEN AND Thirteen fifty. Apartment over R. C. Braund's Store, partly furnished with stove and blinds. Eighteen Dollars. 4d 64 2317

TO RENT — FURNISHED HOUSE; with garage, all conveniences, heated with furnace; best locality. Phone 720J. 7d-66-2253

IF YOU WANT TO RENT A HOUSE at $14.00, $18.00, $32.00 or $30.00 per month, we have several to rent, at a reasonable price, or if you want to rent or buy a farm at a fair price, we have one we can offer you. Apply at the Review Office, 164 Hunter St., Peterborough. 36d-80-1918

TO RENT—ON SEPT. 1, 1925, NO. 374 Water St., apply 437 George St. dtf.-1577

HOUSE TO RENT— 539 DOWNIE street. Apply 437 George street. dtf-1337

FOR RENT—HEATED OFFICE ON George street. Apply 437 George street. dtf

WORK WANTED

WORK WANTED —BY WOMAN AT Fair Grounds during Fair Week. Apply 540 Romaine Street 3d 64 2352

WORK WANTED—CAPABLE WOman wants washing, ironing, rough dry if desired. Reasonable prices. Work continued through winter months; Called for and delivered; apply Box 2435 Examiner. 3d-66-2435

FOR SALE

FOR SALE — ROLL TOP DESK; Phone 1163J. 3d-65-2069

FOR SALE — CHEVROLET TON Truck in good condition. Also, Ford Ton Truck. Apply F. R. J. MacPherson Co. 3d 64 2046

FOR SALE — RUBBER PLANT, 7 ft. high. Apply 279 Sherrooke Street. 3d-65-2375

FOR SALE—WELL BRED FEMALE Cocker, 3 month old; 631 Water Street. 3d-65-2379

DRY WOOD FOR SALE—SEE OUR wood on Perry St., choice body hardwood, cut, $6.50 per half cord. Heavy hardwood slabs, cut, $6.50 half cord; hemlock slabs, cut $4.50 per half cord; W. J. Fitzgerald, phone 1937. 26d-88-2412

FOR SALE — PUMP—APPLY BOX 2437 Examiner. 1d64-2437

FOR SALE—McLAUGHLIN 6 ROADster, or will deal for touring; apply C. R. Ball, Lakefield, Box 583. 6d-69-2436

FOR SALE—DINING SET, BUFFET table, chairs; 189 Charlotte St. 3d-66-2428

FOR SALE—T. EATON CO. WRINGing Machine with stand; apply 475 Bolivar. 3d-66-2440

FOR SALE — 1 1-2 TON TRUCK— cheap for quick sale; apply Box 583 Lakefield. 6d-69-2124

FOR SALE—COAL AND GAS COMBInation range for sale; "Moore's Treasure" in first class condition; may be seen any evening up to 8.30 o'clock; 572 Charlotte St. 3d-66

USED FURNITURE FOR SALE— Sideboards $6 and $8; White Dresser and Stand, $6.50; Beds, Springs and Mattresses; 3 burner Coal Oil Stove, $3; Coal Oil Heaters, cheap; desk $5; good Organ, $12; Sewing Machine, Chairs, Tables, Lovers' Seats, Cook Stoves, $7 and $12; 245 McDonnel St., J. Boorman. 3d-65-2397

FOR SALE — 1 BUFFALO ROBE; 1 Plush Robe; 1 horse weight, 1 cutter, rubber tired surry, 1 wagon and top and delivery sleigh; apply Young's Grocery, Park St. S. 3d-66-2434

FOR SALE — RACING BIKE, IN good condition. Apply T. Caldwell, Westwood. 3d 64 2366

FOR SALE—OAK CHINA CABINET; table victrola, small rug and table. apply evenings; No. 4 Meldrum Apartments, 368 Water St. 3d-65-2416

FOR SALE — BELL ORGAN AND Quebec heater; also other articles of furniture; apply 491 Bolivar. 3d-65-2413

FOR SALE—SHOT GUN, 16 GAUGE, used one season; same as new; cheap for quick sale; Phone 1289w or 180 Antrim. 3d-64-2394

FOR SALE — HAPPY THOUGHT Range in first class condition, coal or wood, with reservoir; apply 218 Rubidge St. 3d-65-2388

FOR SALE—CUPBOARD $3; CHEST of Drawers $4; Iron Beds and Springs, $4up; Sideboard, $9; Round Extension Table, Leather Diners, Dressers, Stands, Toilet Sets, Parlor Tables; Leather Rocker and Arm Chair, good hall rack, kitchen tables, chairs, rug 3 x 3, mats, desk, electric grill, axes, buck saw, boilers, tubs, dishes, and other articles. Apply 59 Aylmer St., near Perry. 3d-65-2398

FOR SALE—ENSILAGE CUTTER IN good condition; phone 590 r 2. 3d-65-2395

FOR SALE — HOUND PUPS FOR Sale, guaranteed good hunting breed, fox or deer, 3 months old. Apply Garnet Lloyd, Campbellford. 3d 64 2374

FOR SALE — STRAWBERRY Plants 50c per hundred. 98 Bennett Street or phone 2442W. 3d 64 2376

FOR SALE — CARPENTERS TOOL Chest and Tools; Also, Martin Rifle 32 and two boxes cartridges. Apply 334 1-2 Water street. 3d 64 2351

FOR SALE — STANDING ABOUT 1 Acre of Cow Corn and 1-2 acre of Bantam Corn and 1 acre of turnips. Apply The Old Dawson Farm, Downers Corners. 3d 64 2363

FOR SALE — SAFFORD HOT WATer Boiler, in excellent condition. Reasonable. Apply 208 Charlotte St. 6d 67 2344

FOR SALE — SQUARE PIANO IN good condition. Phone 178W. 3d 66 2315

DRYWOOD FOR SALE — HEAVY maple slabs, body hardwood, mixed slabs and solway coke; Thompson's wood yard, phone 2360 or 1036J. 14d-73-2274

WOOD FOR SALE—CUT AND ALL under cover of pine, hemlock, oak and maple slabs; genuine body hardwood; also mixed wood at prices that can't be touched in Peterboro. W. H. Baker, Peterboro Planing Mill, phone 676, night 1330m. 36d-76-1988

FOR SALE — COMPLETE TICKET office with plate glass front, also four large double hinge theatre doors. Apply Box 1362 Examiner.

FOR SALE — WOOD, HARD DRY Maple, cut stove length, $12.00 a cord delivered; mixed slabs, cord $7.50, cut 3 lengths; phone 16 r 6 at our expense. A. L. Payne, Warsaw. 27d-75-1966

LOST

LOST—BILL FOLDER CONTAINING sum of money on Lakefield Road Friday night; Reward if left at Examiner. 3d-65-2386

LOST — BUMPER ON NORWOOD Road. Finder please notify Examiner. 3d 64 2360

LOST—TWO DARK FRENCH BULL Pups, dark brindle; finder please phone 1192. 3d-66-2426

LOST — ON SATURDAY, BETWEEN Rink St. and Crawford's Grocery on Park St., small purse containing $2 bill; finder please leave at Examiner office. 2d-65-2425

LOST—STRAYED FROM THE UNDersigned on Sept. 6t., or 7th, a large black and tan hound; both front legs white; hind feet white; answers to name of Sport. Information gladly received; John J. Howden, Otonabee Road, phone 187. 3d-66-2058

LOST—SUNBURST OF PEARLS BEtween Argyle and Barnardo Ave. on George St., valued as a keepsake; finder please phone 2164. 3d-66-2427

LOST — AIREDALE PUP, UNDER 6 months, answer to name of "Jack" somewhere in vicinity of Hunter and Water; finder please phone 248w. 1d-64-2085

LOST OR TAKEN—AN UMBRELLA from French's Store, George Street, Saturday evening; Please return same and save further trouble. 3d-66-2075

LOST — WALLET, WITH OWNER'S name on papers inside. Finder return to Examiner Office or write to 593 Homewood Avenue, Peterboro. Reward. 3d-66-2295

PERSONAL

CUT THIS OUT FOR LUCK; SEND birth date and 10c for wonderful horoscope of you entire life. Prof. Raphael, 96 Grand Central Station, New York. 7d-35, 1, 8, 15, 22, 29, 5-1243

HELP WANTED—Female

FEMALE HELP WANTED — COOK, general. Apply 754 Water Street. 6d 65 2296

WANTED — MAID FOR ADMINIstrative department Y.W.C.A., apply General Secretary. 3d-65-3087

WANTED—EXPERIENCED SALESlady; apply at once to Chesler's Store. 3d-66-2433

WANTED — GIRL OR WOMAN TO take care of two children from 7 to 6; apply 428 Chambers. 3d-66-2430

WANTED — COOK GENERAL OR maid to work few hours each day. Apply 503 Homewood Ave. 3d-66-2448

NURSING.

GRADUATE AND PRACTICAL Nurses disengaged; phone 1839w. 3d-65-2409

NOTICE

NOTICE—HARRY SMITH, CARPENter, local contractor; repair work done; outside clothes reels for sale. 633 Downie St., phone 1805F. 26d-72-1890

REMOVED—MRS. JOHNSTON WISHes to announce that she has removed her Hair Dressing Parlours from 515 Albert street to 308 Charlotte street. 'Phone 2532J. 6d-69-2430

BOATS FOR HIRE—BY THE HOUR, day, week or month. Rates reasonable. Phone 2424W. Rolo's Boat Livery, Lansdown St. E. [illegible]

NOTICE—HENRY BROS., CARPENters and builders. Estimates given on new and repair work. Hardwood flooring a specialty. Phones 1024 or 2000W. 593 Arimes street.

NOTICE — CHIMNEYS AND FURnaces cleaned; phone 1881w. 26d-65-1691

WANTED

WANTED TO BUY—6 OR 7 ROOMED House with conveniences, state terms and location; Box 2180.

WANTED TO BUY—SMALL HOUSE, must be reasonably priced and in good locality write box No. 2399. 3d-65-2399

ROOMERS OR BOARDERS—WANTed, with all conveniences; phone 1886F or 127 Smith St. 3d-66-2443

WANTED—BICYCLE, 22" FRAME— Box 2377 Examiner. 3d-65-2377

WANTED — OLD GOLD AND ARTIficial teeth; Philips Dental Laboratory. 408½ George St. 36d-73-1931

WANTED — RAGS, BONES, OLD stoves, copper, brass, zinc, rubber, auto tires, wood ashes. Will send man and clean your cellar or ash Stevens, 364 Mark street, or 'phone house, free of charge. Address 2083

AUTOS FOR SALE

CAR FOR SALE — CHEVROLET Baby Grand in first class condition; phone 1603w. 3d-65-2419

TWO STUDEBAKER TOURING CARS One brand new with balloon tires, reduced nearly four hundred dollars. One used Studebaker, an exceptional bargain. Make your offer. Weber's, two twenty Charlotte St. 7d 68 2359

FOR SALE — McLAUGHLIN SIX Touring. Good condition, newly painted. 184 Charlotte st. Phone 595. 3d 63 2377

CAR FOR SALE — FORD TOURING 1919 model; apply 99 Gladstone Ave. 3d-66-2289

HOUSES, REAL ESTATE

FOR SALE — FIRST CLASS HOTEL and furnishings. Good business. Terms reasonable. Apply box 2320 Examiner. 15d 75 2320

REAL ESTATE— $3300 SOLID Brick House, 7 rooms, with garage and lot adjoining. Apply 118 Monaghan Road. 3d 64 2348

FOR SALE — 7 ROOMED BRICK House, modern. West End, hardwood floors. Reasonable terms Apply 550 Homewood Avenue. 7d 12 15 17 19 22 24 26 2307

FOR SALE — HOUSE FOR SALE— On Barnardo Ave. north, $2,500, as is, or would finish to suit party buying; phone 1681J. 3d-65-2404

FOR SALE — NEW HOUSE ON Monaghan Road, centre hall plan; oak floors throughout. Moderate price. Terms to suit purchaser. Apply 437 George street. dtf

FOR SALE — MODERN SEVEN roomed house and sun-room, hardwood floors throughout, excellent location; for full particulars apply 277 Reid Street. 3d-65-2378

FOR SALE—MODERN BRICK House 599 Gilmour Street, 6 rooms, sun hardwood floors, hot water heating, beam ceilings, newly decorated, large double garage, two fire places All conveniences. Apply 599 Gilmour Street. 12d 73 1052

FOR SALE—CENTRAL; 7 ROOMED house, all conveniences, except furnace, with solid brick garage, side driveway and lane at back; this is a good warm house; apply 578 Harvey St. 6d-62-1967

REAL ESTATE — COMFORTABLE Home, all conveniences. Good situation, electric grates and coal grate 8 rooms. For quick sale. Will make special price. Call and inspect the house. Wm. Madill, 554 Aylmer Street 3d 64 2341

BOARDERS WANTED

BOARDERS WANTED— ROOM AND Board for two gentlemen. Apply 308 Pearl. 3d 66 2353

WANTED— BOARDERS, TWO TO room together; will take Normal students. Apply 401 Aylmer street. 6d-69-2421.

WANTED—NORMALITE STUDENTS to board; convenient to the school; terms reasonable; Box 2407 Examiner office. 3d-65-2407

BOARDERS WANTED — NORMAL Students attending Normal, all conveniences; terms reasonable; central; apply Box 2400 Examiner. 3d-65-2400

BOARDERS WANTED—ROOM AND Board; all conveniences; garage if desired; Examiner Box 2391. 3d-65-2391

LIVESTOCK FOR SALE

FOR SALE — GOOD DELIVERY Horse; 1 buggy and light harness; phone 983 after 6. 3d-65-2387

POULTRY & EGGS

WANTED—LIVE POULTRY — EXtra prices paid for heavy stock; bring them to A. Atkins, 189 Charlotte or phone 771 and we will call. 26d-84-2267

POULTRY FOR SALE — PORTABLE Hen House, real good condition, price $10. Also a number of 'Culp's Strain' Rock Cockerels, 581 Rogers Street. Phone 2425W. 3d 64 1049

TEAMING & CARTING

WANTED — MOTOR CARTING, ALL kinds, long or short hauling. Beatty Bros. 'Phone 2168-991r2.

HELP WANTED—Male

WANTED—MALE CHAUFFEUR. Apply Fontaine's Taxi Service, Hunter Street. 3d 64 2367

SALESMAN—FOR ELECTRICAL APpliances, to travel with crew; apply Mr.MacGray, 418 George St. 3d-65-2415

MALE HELP WANTED — SPLENdid opportunity for party with $2000 to join practical man in a going manufacturing concern. Man with selling experience preferred. Apply Box 2357 Examiner. 3d-66-2357

SALESMAN WANTED IN YOUR DIStrict that understands Batteries. Revivo saves them, prolongs their life, dissolves sulphation. Unexcelled for Radio Batteries. Alderson, Hammond and Ritchey, Ltd., 74 York St., Toronto, Ont. 1d-64-2077

ANYONE SELLING—OR WANTING to sell Greeting Cards should see or write us immediately. Four different kinds of samples to pick from. Can be carried with other lines or separately. Will increase your sales $500 to $1000. Weekly pay. You deal direct with manufacturer. Write today. Master Kraft Greeting Card Co., Toronto. 13d-1,2,5,8,10,12,15,17,19,22, 24,26,29-1848

RELIABLE MEN IN ALL LOCALIties for free sample and catalog distributing. Very good pay. No selling. Nice outdoor, year 'round work. Spare or full time. Experience unnecessary. Rush your application IMMEDIATELY. WE WANT YOU. General Manager's Office, 1423 Victoria Street. Chicago, Illinois." 11d-18, 25, 1, 8, 15, 22, 29; 5; 12; 19; 26—1441

HELP WANTED—THE CHANCE OF a lifetime for a live, progressive man to take charge of a piano and phonograph store, one of Ontario's largest incorporated organizations. Branch stores will be opened in all Ontario cities where not already located. Applicants must be able to prove ability and supply references. Investment of $1000.00 in cash essential which will be satisfactorily secured. Liberal salary and permanent position to right party. A real opportunity. Write today. Address Secretary, Box 212 West Toronto P.O., Toronto. 12d-66-

LATEST WALLPAPERS ON VIEW AT FALL FAIR

Reg. N. Boxer Co., Ltd., of New Toronto, Has Exclusive Range of Latest Design.

Wall Papers of the highest quality, in color and design wide enough in their range to fit into any decorative scheme, are being shown in the Manufacturers' Building at the Peterborough Fair Grounds by the Reg. N. Boxer Company, Ltd., of New Toronto.

Apart from their beauty, their newness of design should attract the sightseer's attention to this exhibit. For the first time in twelve years this firm, exclusively, has on view and ready for order, the 30-inch wall paper to which popular favor is now swinging so heavily. The Reg. N. Boxer Company, Ltd., is the only firm manufacturing paper in this width, and its sales have already shown that they once more correctly gauged public taste in advance.

Visitors are invited to inspect the samples on display at the booth. A salesman, with expert knowledge of the part wall paper plays in interior decorating, is on duty at the booth. To the firm's mind, his primary function there is to impart information upon the products to any who inquire. Sightseers are assured that they will have the benefit of this salesman's experience without placing themselves in any way under obligation to buy.

These papers will be handled in Peterborough by Trebilcock Bros., 417 George Street; Coleman Bros., 445 George Street; R. C. Braund, 53 Park Street.

ExhibitionNotes

Members of the Third Prince of Wales Dragoons are practicing assiduously for the musical ride which they will put on before the grand stand at the Peterborough Industrial Exhibition. This promises to be one of the biggest drawing cards in the whole programme and will be an interesting spectacle.

Come and enjoy yourself— and help make it 30,000 this year. Next year we want 35,000.

Even if you don't feel well, don't be afraid to have a good time. There's an emergency hospital on the grounds.

If you like animal acts, Tice has one that will make you sit up and take notice.

Monkeys that drive automobiles are something new. See for yourself at the east end of the midway.

Do you remember the putty and delph plate that used to hang on the wall back home? There's something new in this kind of work in the Main Building. It's a flower stand.

The hot dog tent is midway between the dog show tent and the gate, so if any dogs try to escape— good-night!

The ring necked pheasants that Mr. Bradburn obtained from the Provincial government are well worth seeing.

You can't see it all in one day.

Over $1,000.00 worth of strip advance tickets were sold during the past week for the Fair. The sale was over on Saturday and holders can use them either for general admission or grandstand admission.

To-morrow is Children's Day. A wonderful programme has been prepared which will entertain both young and old. One of the special features will be Francois, blindfolded, racing against time. To-morrow children are admitted for 5c., and grandstand free. Balance of the week, children 15c., grandstand 10c.

Hundreds visited the grounds last night and got a most pleasant surprise. The lighting effects this year, under the charge of Mr. Harry Beatty, on instructions from the commission, are finer than ever.

The Midway is the bigest that has been in this part of Ontario. Twenty car loads of amusement devices and games. They will be in operation to-night.

AGENTS WANTED

$5 PRIVATE CHRISTMAS Greeting Cards; sample book free; men and women already making five dollars up daily, in spare time; experience or capital unnecessary. Garretson Company, Brantford, Ontario. 24d-80-2211

LOCAL IMPROVEMENT NOTICE

Take Notice That—

1—The Council of the Corporation of the City of Peterborough intends to construct as a local improvement a sewer on Aylmer street from Romaine street to a point 272 feet northerly and intends to specially assess the cost upon the land abutting directly on the said work.

2—The estimated cost of the work is $847.00, of which $219.20 is to be paid by the Corporation. The special rate per foot frontage is $1.20. The special assessment is to be paid in thirty annual instalments.

3—A petition to the said Council will not avail to prevent the construction of the said work, but a petition against the said work or the manner in which it has been undertaken may be made pursuant to section 9 of the Local Improvement Act to the Ontario Railway and Municipal Board by a majority of the owners representing at least one-half of the value of the lots which are to be specially assessed therefor.

S. R. ARMSTRONG,
Clerk.

Dated, Peterborough, September 15, 1925. 1d-64-2084.

APARTMENT.

To Let. Central. Conveniences. Low rent.
Also Store and Garage to let.
A. LOW & CO.
285 Bethune Street
Phone 697 E. and Sat. 1937

GOING TO BUILD? YOU MAY rent a house but homes are built See our New Model Home built to scale. For plans and prices on houses, summer cottages, garages, remodeling, etc. Consult—
A. B. CUNNINGHAM
331 Reid St.

CHINA PAINTING
Mrs. Langley McCarthy Teaches Biscoffs' New and Beautiful Work in
CHINA PAINTING

WOOD

Dry Pilled Inside Under Cover
HARDWOOD SLABS
Cut Stove Length, ½ Cord $6.50
HEMLOCK SLABS
Cut Stove Length, ½ Cord $4.50
WOODWORK of all kinds
Doors Trim, etc.
THE CANADIAN ALADDIN COMPANY
Phone 282 Evening 1522

ANTHRACITE COAL

Best D. L. and W. Grade.
NUT. STOVE. EGG
$16 PER TON
Order now before cold weather comes, and while hard coal is available.
SOLVAY COKE
$13 PER TON
TELEPHONE 47.
ROBERT HICKS CO., Ltd.
286 CHARLOTTE ST.

Pick Up One of These—

$5200—First class house in every detail; no nicer situation in the city; very fine lot; reason for selling owner leaving city.
$4000—Brick, 7 rooms, attic, complete bath, furnace, hardwood floors, newly decorated, fine situation.
$3300 — A real nice home, seven rooms, 3 piece bath, fairly central.
$2500—Brick, 6 rooms, complete bath, furnace, outside entrance to cellar.
A number of fine Toronto properties to exchange on Peterboro property. One of them stuated near Sunnyside, with hot water heat.
A number of dandy good farms for sale at prices that will suit.
A few good houses and apartments to rent.
If you have a house in East City to exchange for one in South City give us a call.

H. J. McCANNAN
Agents for Fidelity, Phenix, British and European Fire Insurance Cos.
140 Simcoe street. 'Phones 46 - 772
Walter Nugent, Phone 1693m

FOR SALE.

120 acres of first class land, about 75 acres working land, balance is pasture and wood, good stone house, frame barn 40 x 60, driving shed, etc, about 2 miles from city; owner would exchange for a 5 or 10 acre lot, price ....$[illegible]

100 acres of choice land, about 65 acres working land, balance pasture and wood, comfortable frame house, bank barn, drive shed, other outbuildings all in good shape, about 6 miles from city, owner would exchange for a cheap house in city. Price ....$[illegible]

100 acres of land, 75 acres working land, balance is pasture and wood, well fenced and watered, brick house, bank barn, other buildings, near Keene, would exchange for a house in city, price $6200.00

50 acres of clay loam, all working land, comfortable house, frame barn, drive shed, near Lakefield, immediate possession, owner would consider an exchange for a property in the city, price ....$[illegible]

200 acres of choice land, 190 acres working land, balance is pasture, large orchard, well fenced and watered, frame house, large bank barn, driving shed, etc., owner would exchange for a property in city, immediate possession, price...... $[illegible]

For further particulars and inspection, apply—

J. T. O'CONNELL & CO.
136 Hunter St. W., Peterborough
House phone 1858. Office phone 870
A. Mills, agent, phone 1493w.

FOR SALE

$[illegible]—7 roomed house, all modern, except furnace, electric range, floor coverings and window shades, easy terms.
$[illegible]—6 roomed house, all modern except furnace, hardwood floors.
$[illegible]—7 roomed house, all modern, No. 1 garage, gas pump, good situation.
$[illegible]—6 roomed Bungalow, new, all modern, central; see this.
$[illegible] — 6 roomed Bungalow, stucco, would take couple lots or car.
$[illegible]—100 acres of land close to city, first class buildings, good dairy farm.
Several first class farms for sale or exchange on city property.
$[illegible]—7 roomed red Brick house, garage, double lot, easy terms.
$[illegible]—7 roomed Brick house, 2 extra lots on car line, easy terms.
Life, Fire, Sick and Accident, and Auto Insurance Written.

J. CHAMBERS & CO.
392 Water Street
Residence 'Phone 1594W
Office 341.
G. Adams, Agent. 'Phone 1281m

FOR SALE.

6 room Brick all modern, new, west side, easy terms ....$[illegible]
7 room Brick, all modern, west side garage, stable, garden........$[illegible]
6 room all modern Brick, north, oak floors, take lot or car........$[illegible]
6 room new Bungalow, modern, south take small house on this....$[illegible]
6 room Brick, north, extra lot, fruit garage, hen house, bargain..$[illegible]
6 room frame cottage, all modern oak floors, large lot, east city Terms ....$[illegible]

P. E. Rutherford Agency
222 George Street. Phone 14[illegible]

Telephone 790 When You Want Your
Piano Or Organ Tuned.
Player Pianos a Specialty
All Work Guaranteed
W. H. CUNNINGHAM
560 Weller Street

Advertise in The Examiner

DAVIS-THOMPSON COMPANY, LTD.
Insurance and General Agency
433 GEORGE ST. PHONE 40

4% INTEREST, compounded Half-Yearly, Paid on Deposits

One Dollar opens an account. Special facilities afforded Depositors for the convenient transaction of their business, and accounts are subject to cheque withdrawal.

For Sums of $100 and upwards this Company's Debentures are issued in terms of one to five years, bearing special rates of interest, depending upon the term of investment.

TORONTO SAVINGS AND LOAN CO.
435-437 George Street
Peterborough

"BRINGING UP FATHER" — Geo. McManus

SIXTEEN OFFERS FOR TOWN BONDS ALL OVER PAR

Cochrane, Hay and Company of Toronto, Took Issue at 102.31.

NONE LESS THAN 101.

Debentures Were Issued To Pay For Sewer Work in Campbellford

CAMPBELLFORD, Sept. 15—Sixteen financial houses in Toronto tendered for the sewer debentures offered for sale by the Town Council, and everyone of these offered a premium. Campbellford's bonds are still regarded as excellent security. Some of the brokers who tendered sent in their offers by telegraph.

The bids were opened and considered at a special meeting of the Council last night, and the firm to whom the bonds will be sold is Cochrane, Hay and Company, of Toronto, whose bid was 102.31. No offer was for less than 101, and a small decimal fraction was all that separated the majority. The second highest tender, sent in by a well-known firm, was for 102.31.

The total debenture issue offered by the town is $55,600. Of this amount, $8,000 is to run for 10 and the balance for 15 years, the bonds bearing interest at the rate of 5½ per cent.

The last issue of bonds, to pay for the new High School, brought 106, but these were for a long term, and the interest was six per cent.

The motion to accept the tender of Cochran, Hay and Company was made by Councillor Kingston and seconded by Deputy-Reeve Palliser.

Want Right-of-Way.

Merchants and other property owners on the west side of Front, north of Bridge Street, sent in a petition asking that the alley north of the Queen's Hotel be made a public thoroughfare so that teams could be driven along the Canal in the rear of the buildings. This would be a benefit to the storekeepers, who could have goods delivered at their back doors and would also make it easier to remove the rubbish which accumulates along the rear.

The present owners of the Queen's Hotel building is Mrs. P. J. Kelly and her minor children, to whom the property was willed by Mrs. Kelly's brother, who died recently. The late owner had closed the alley to traffic by placing a bar across it, and this obstruction is still maintained.

Councillor Kingston and Town Solicitor Lynch were appointed a committee to confer with Mrs. Kelly and, if possible, make some amicable arrangement. This action was taken after several of the councillors had expressed the opinion that the matter was one which concerned the petitioners alone, and that they should settle it without aid from the Council. Councillors Stone and Abernethy made the motion referring the question to a committee.

Simpson Street Birdge

The building of a bridge across the creek at Simpson Street, a matter that has been before the Council for the past three years, was advanced a stage last night when it was decided to build the required piers—these to be of cement—the work to be done this fall. McKelvie and McCook, who own a saw mill near the proposed structure agree to lay a wooden bridge on the piers at their own expense as the improvement would be of special benefit to them in hauling their lumber to the depot.

Mayor Meyers estimated that the piers could be constructed for between three and four hundred dollars and said this expense could be met out of the money which the town is to receive from Contractor MacNabb who is building the new power house and who has rented the town's air compressor for $5 a day.

A motion by Reeve Davidson and Councillor Cole that the piers be built was put and resulted in a tie four voting for and four against the proposition. Mayor Meyers broke the tie by voting in the affirmative.

Working Double Shifts

It was reported that Contractor MacNabb who rented the town's compressor at $5 a day was keeping the machine at work night and day. Some of the Councillors contended that this was not in accord with the spirit of the agreement and that Mr. MacNabb should be charged a double price. Mayor Meyers and others took a more lenient view of the matter, saying that a rental of $5 a day for a machine that cost $1400 was all that could be reasonably demanded. No definite action was taken but Mr. MacNabb can carry on as usual.

Renting Road Roller

It is likely that the Township of Seymour will rent the road roller, scarifier and grader to repair the highway that runs from the town limits to the power house, part of the mileage that was recently taken from the list of county roads and returned to the township. The latter will pay $25 a day for the roller and all expenses of operating and the town will benefit by having this road put in shape.

All the councillors were present last night.

TO WELCOME SON OF MEMORIAL SUBJECT

Unveiling of Bonar Law Cairn to be Witnessed By Richard Law.

ST. JOHN, N.B., Sept. 15.—(Canadian Press).—The presentation of an address of welcome from the people of Kent County, N.B., to Richard Law, son of the late Right Hon. Andrew Bonar Law, is to be part of the programme at the unveiling of the Bonar Law memorial cairn at Rexton, Bonar Law's birthplace, on Thursday, September 17. This feature has just been announced by Dr Murray MacLaren, C.M.G., who will give the introductory address.

CANADIAN COMMUNIST

Jack MacDonald, Canadian Compire Labor Conference, who declares that the leadership of the Labor movement in England is passing from such intellectuals as Ramsay MacDonald and Philip Snowden to more radical trade unionists, like John Wheatley and A. J. Cook. He predicts the disintegration of the Empire.

Have You Enough Insurance

... is a matter for each man ... especially each family man ... to decide for ... To answer this question ... amount of insurance you ... 50% (which is all ... and set down the ... you can ... every thing ...

TAKES SERIOUS VIEW

The foreign office takes a serious view of the kidnapping of British missionaries and the assassination of Lalo Chunk Kai, in Canton. Foreign Minister Austen Chamberlain broke off his vacation and returned to London to consider the implications of the crisis.

MADOC CHURCH KEPT FESTIVAL

Rev. Mr. Byers Delivered Harvest Sermon in Decorated Church.

SPECIAL MUSIC

MADOC, Sept. 15—The annual Harvest Thanksgiving services took place at the Church of St. John the Baptist on Sunday. The church was very tastefully decorated with grain, vegetables, fruit and flowers.

Rev. Mr. Byers of Stirling was the special speaker for the occasion. In the morning Mr. Byers spoke on Genesis VIII, 22, "Whiles the earth remaineth, seed time and harvest and cold and heat, and summer and winter, and day and night shall not cease." "Man has faith in these promises," the speaker said. "Man has never found a time when it has failed." There have been periods when dearth and famine came to certain parts of the earth, but other parts were able to make up for it and send food to the needy ones.

Mr. Byers spoke first about this material harvest, and particularly about this country, comparing it with other lands which have had trouble and turmoil, and have lacked the peace and plenty which has come to those who live under the Union Jack. Where is there a land so blessed as this? It is veritably a land flowing with milk and honey. Farmers now are reaping the results of the work of their forefathers who cleared the wilderness and carved out their little homes from the forests.

Comparison was made by the speaker between the primitive methods of the pioneers in gathering their harvest and the modern machinery of the farmer of today. Yet in spite of their hardship and difficulties the people of the old days worked and endured with a feeling of joy and happiness, and there was a union among the early settlers that is not experienced today. In those days a man would walk many miles to get a bushel of wheat ground at the old type of mill. Now the great grain fields of the west are looked upon by Europe as the granary of the world. Who is it that stands behind all these things? Who has granted all these to man? Surely it is the Creator. He it is who sends all things for the nourishment of men's bodies, and He it is who showed His love when He sent Jesus Christ to raise mankind and lift him up above mere material things.

When one looks around this church today he thinks of God's promise, "Seed time and harvest shall not fail," said Mr. Byers. Are people appreciative and thankful? It is said that one misses the water only when the well goes dry. If a famine came people would waken up. When famine occurred in other countries Christianity wakened up and made provision for suffering brethren. All things come of God. People can only show our appreciation of what God has given them. It is not theirs but His. They look forward to appearing on His presence. Their bodies return to dust, but the Soul returns to God who gave it.

In the evening Mr. Byers delivered an impressive and interesting address on the text taken from St. Matthew XXVIII, 20, "Lo, I am with you always, even unto the end of the world." Amen."

NR TONIGHT Tomorrow Alright

Used for over 30 years

Clears off the Old Stock to make room for Fall Goods

SOLD AT YOUR DRUGGIST

THE McGARVEY DRUG CO. McGARVEY & JURY, E. L. PAYNE.

Children's Day at Exhibition

Do you know why the Directors of the Peterborough Industrial Exhibition plan to admit you for Five Cents to the biggest show between Toronto and Ottawa? And why you will be privileged to sit in the grand stand and see the big vaudeville performance free

It is because, when you grow up, you boys and girls will own the buildings and ground where the Exhibition is held. The men who are managing the Fair now are keeping things going until you grow up. Then it will be your turn to manage it and keep it growing.

These men who give their time, money and labor, to make the Fair a success every year wish to have you interested in it. They want you to have a good time to-morrow and then when you grow up you will want to give others a good time, and the Peterborough Industrial Exhibition will keep on growing and being of use to people in this district.

An Exhibition is not simply a place for entertainment, however. Here are shown the best that farmers can produce on their farms, and the best that factories can produce in their plants. Farmers are trying to get the best grain, the best cattle, the best horses, and the best poultry possible, so that their work may be successful and better paying. Manufacturers are always trying to improve the goods they make, in order to please people better and expand the sale of their products. Store-keepers wish to give the people who buy from them the very best goods they can get for the money they spend.

And all of these people display their goods at the Exhibition to show you what they can do. They are proud of what they show there, just as you boys and girls are proud of the exhibit you have in the school section.

And you, too, are proud of the work that is done in Peterborough factories and carried to the end of the earth; you are proud of the splendid success of the farmers in Peterborough district in developing good dairy cows, good horses, good poultry, and good grain. You are proud of Peterborough and of the Peterborough Exhibition.

It is yours to-morrow—Children's Day.

FRED W. BOWEN WAS CHOSEN A CONSERVATIVE CANDIDATE FOR FEDERAL ELECTION IN DURHAM

Mayor Thomas Chalk, of Port Hope, Elected President at Association Convention.

MANY SPEAKERS.

Former M.P.'s Scored Government on Its Record and Policies.

ORONO, Ont., Sept. 15 (Canadian Press)—Fred W. Bowen, member of the last parliament was unanimously chosen as standard bearer for the Conservative party for the County of Durham in the present Federal election, at a convention here yesterday. No other name was mentioned for nomination.

Officers of the association elected were: Mayor Thomas B. Chalk, of Port Hope, president; Dr. Boneycastle, Bowmanville, first vice-president; Miss Mackintosh, 2nd vice president, and John Eakins, of Millbrook, third vice-president. The secretary is A. J. Vance, Millbrook, and the Treasurer is Reg. Hayden, Port Hope. Honorary presidents are Senator R. A. Mulholland, Jonas Thornton, ex-M.P. and General John Hughes of Bowmanville.

Mack C. Senn, late member for Haldimand county, was the first speaker. Mr. Senn scored the King Government on its record. He claimed that when Mr. King had taken office the problems of the war were practically over and it was comparatively easy sailing for the newcomers. Mr. King had promised many things but he had failed in every respect to fulfill every one of his promises. At the time Mr. King had taken power the country was showing signs of prosperity but today it was a different story. The national debt had been increasing at the rate of one million dollars a week. Mr. Senn held that tinkering with the tariff was entirel responsible for the condition of business in Canada and held that not until the Conservative party got into power would there be any change. The people had confidence in the Conservative party and on October 29th they would show it. Mr. Senn also paid high tribute to the words of Mr. Bowen and his work at Ottawa.

Donlad Sutherland, former M.P. for South Oxford, in opening his address said that this election was one of the most critical in the history of Canada. He held that there was only one proper system of Government and that was the two party system. While Western Canada was socially Progressive, those people were really Liberals. Mr. King had complained that he had not a majority, but he always had a majority with his Progressive Liberal allies. Mr. Sutherland then traced the history of the patrons of industry and showed that the man who had organized the party was the same Duncan Marshall who was in Government pay to-day. He told of how a vote of monies was carried through for payment of Mr. Marshall's service, and the part that Hon. G. N. Gordon had taken in getting it through. Mr. Gordon was chairman of the committee and Mr. Sutherland claimed that the chairman had told a deliberate falsehood when he had stated that the item in connection with Mr. Marshall was a vote in the civil estimates, when it was not. When the thing came out Mr. Gordon refused to go back on the vote, and later it was found out and challenged on the floor of the house that no commission had ever been issued to Mr. Marshall by which he could draw the money which had gone through the estimates for him.

"It was simply paying the Liberal organizer out of public money," said Mr. Sutherland, and such a contemptible piece of business had never been pulled off in Canada before or in any other country he ever knew of. He challenged Mr. King for bringing up the racial question and stated that he should be the last man to bring this up and accuse others of doing so.

There was absolutely no justification for it, and it was nothing but a camouflaged attempt to divert the attention of the people from the big questions which had to be faced at this election. He showed how the country was being depleted of her best people due entirely to the policy of Mr. King and the tariff, and he held that Mr. King had done nothing that should warrant his return to power.

"There is only one thing that we can give Mr. King credit for, and that is that he has solved the housing problem of Canada," said Mr. Sutherland.

Mr. Sutherland then dealt with the Great Lakes combine and showed the folly of such legislation and then dealt at some length with the Atlantic Ocean rates enquiry and told the audience that the only person that believed in it was W. R. Preston, who had been drawing a big salary. Even the Liberals themselves could not stand for some of the things that the King Government had done. Although Mr. King called the Liberals who refuse to have anything to do with him traitors, they should be complimented on their good sense of loyalty in coming to the rescue of their country. Dealing with the Australian treaty, Mr. Sutherland showed how it was found to hurt the farmers of Canada, and held that the only thing for Canada was a stable tariff.

When Mr. Bowen, the candidate, rose to speak, he was received with applause.

Mr. Bowen went into the questions of the day in a very full manner, particularly emphasizing the importance of a proper tariff for the farmer. He showed how foreign [illegible] Australian treaty would be in the farmers of Canada.

Other speakers were: T. Pells, M.P.A. for East Durham, and Senator John Hoskin.

CAMPBELLFORD NEWS.

CAMPBELLFORD, Sept. 15.—Mr. and Mrs. William Pearson have returned home from a vacation spent in Toronto, St. Catharines and Niagara Falls, N.Y. Mr. Pearson was in his place yesterday as organist and choir leader in St. Andrew's Presbyterian church.

Mr. and Mrs. James Allan left to-day to visit their son Kennath in Chicago.

Andrew Meikle John leaves to-day to spend two weeks in Toronto.

Mrs. Allan Haw is visiting at the home of thier husband's parents, Mr. and Mrs. John H. Haw, in Peterboro.

Mr. and Mrs. Earle Labrash, Mr. Monte and Mr. Dultrich of Hamilton, visited over the week end with Mr. Labrash's parents, Mr. and Mrs. Frank Labrash and other friends in town.

A large contingent of Campbellford Liberals attended the big political rally at Belleville on Friday. Naturally these residents were proud of the excellent showing made, of the high position in the cabinet attained by Northumberland county's native son, Hon. G. N. Gordon.

YOUNG PEOPLE MET.

Missionary Department Was in Charge of Recent Programme.

PETHERICK'S CORNERS, Sept. 15.—The weekly meeting of the Young People's League was held on Thursday evening with a total attendance of forty-four.

The meeting was in charge of the missionary department, the program consisting of the following numbers:

1. A Hymn, by the Misses.
2. Secretary's Report, by Mrs. H. Barnett.
3. Devotional Talk, by Rev. Chas. Dowdell.
4. Recitation, by Miss Hazel Brown.
5. Solo, by Mr. Fred Barnett.
6. Missionary Topic, by Mr. Everett Taylor.

The next social held in Simpson's Grove on Friday evening, under the auspices of the Eyebrow Baseball Club and Women's Institute, was a decided success and although the admission fee was small, the committee cleared over sixty dollars.

The early part of the evening was spent in a friendly game of ball.

Music was provided by Spencer's Band, assisted by Miss Myrtle Mac-ensty of Springbrook.

To be Truly Satisfied

insist upon

"SALADA" TEA

More than seven million tea drinkers will now use no other blend. Ask for SALADA to-day.

Copyright, 1925, Warner Bros.
"THE LIMITED MAIL" with Monte Blue, is a picturization of this story by Warner Bros. Pictures, Inc.

(Continued from Yesterday.)

SYNOPSIS.

Bob Wilson, the young tramp, convinces the grief-stricken Jim Fowler, who has tried to end his life, that his duty is to live and care for his baby son, whose birth caused the death of its mother. They are at Jim's home in Crater City and Fowler induces Bob to abandon his life as a vagabond and seek a job with the railroad there. Wilson, who had saved the Limited Mail, is a college graduate and mystery surrounds his voluntary adoption of a hobo's existence.

CHAPTER IV—Continued.

"What could I have done if Providence hadn't sent you in my path? Killed myself, or gone to pieces—with not a living relative to do for me what you, a——," Jim broke down.

"A homeless bum!" prompted Bob dryly, throwing the penknife at a belligerent bumblebee.

To cover his embarrassment Jim reached down and wrestled Bob to his feet.

"I'm sorry," he said. "Bob, I'm going to be old womanish enough to advise you to do one of two things. The first is, that if you are breaking someone's heart by remaining away and it is just something that can be explained and forgiven, don't ruin your life and others. Remember the desolation you've seen that couldn't be helped in my little home."

Jim paused anxiously, his eyes watching for some sign of a break, some hint of an impression, in Bob's eyes. But he looked in vain; Bob stood monumentally—unblinking, unsmiling and unanswering. Jim continued slowly after a few moments.

"The second is, if you can't or don't care to do the first, that you settle down with me here in Crater City. You can bury yourself here as well as any place. This town is no more than a fungus knuckle on a great transcontinental railroad, with no prospects of a future any different than its barren and laborious past. No one ever comes here who doesn't have to. You'll be as isolated here as on a desert island, and a damn sight more comfortable than—hoboing!"

"It isn't the comfort I'm considering, nor the attractiveness of a tramp's life," said Bob, speaking quietly and very deliberately. "It's just the satisfaction of knowing that as a bum I would be, like every bum, a living red flag of protest against the topheavy humbuggery of civilized society. Russia on as a whole social gesture is a crystallized thumbing of the nose by the least hypocritical minority of mankind at the useless shams and cant of the smug majority."

"Then why can't a man of your attainments, who obviously combines breeding and intellect with a lack of hypocrisy, be individualistic in his expression of contempt for the whole social scheme," said Jim, his words tripping on one another's heels in his anxiety to put over the happy inspiration that he had seized upon. "Why can't you stay here and get a job on the railroad and demonstrate your own private contempt by helping to shuttle the 'smug majority' back and forth over the Mountain Division in their endless gaddings?"

Bob laughed at the boyish revelation of Jim's confidence that his eager enthusiasm would assure victory for his argument. And, still, Bob could think of no good reason for passing up Jim's proposal. It grew upon him sharply that he would be safer here in Crater City from chance contact with anyone he knew than he would be roaming around the country, even as a tramp. If the town's name of "Crater City" was geographically apt, then the social status of its citizens might be well described as "encratered." Bob chuckled with unholy glee; he would become an oiler or a switchman; something lowly, something "poor but honest." Oh, it was rich! If only they—if only she—could know.

Bob was roused from the daze of reflections into which he had drifted by a resounding crack on the shoulder from Jim, who misunderstood the exuastion but not the consequence of Bob's chuckling.

"You'll stay," he rejoiced.

"If I can find work—yes," promised Bob, grinning as he grasped and shook the hand that Jim thrust out.

"To-day—this afternoon—this very next fifteen minutes—is the best time to see about a job. We'll put aside the delight of mumbly-peg—we'll have to auyway, seeing that you lost your knife and hike right down to see Morran, the Yardmaster. He's a good friend of mine and he'll steer you into the right berth. Say, what job are we going to get for you, anyhow?"

Talking rapidly, footlichly, in his excited interest, Jim had already led Bob out to the front road and off in the direction of the wide-spread yards that made Crater City a veritable cobweb spun with steel threads; a chugging, heaving, smoking cobweb over and around and through which there fussed—by day in the sticky glare of an unshaded sun, and by night in the yellow glimmering of a thousand of its electric imitators—an overalled and begrimed host of human ants who, from time to time, scuttled out of the path of the Mallet locomotives that sped across the web like giant spiders.

"Will it be so easy for me to get a job that I can have a choice?" asked Bob as they swung downgrade on the gravelly hill road. Bob knew that despite his present grooming—so different from the stubble and dirt of him on that fateful night a month before!—and his neat, if rather confined, appearance in Jim's second best suit, he had become familiar to every child and householder and trainman in Crater City during his stay at Jim's cottage as "the hobo who saved the Limited." Therefore, he asked smilingly:

(To be Continued.)

TO BANQUET TEAM.

Hastings Council Will Be Host at Dinner to Baseball Players.

HASTINGS, Sept. 15.—The Hastings baseball players are to be the honored guests at a banquet which is being tendered them by the Hastings Council.

This was the decision of the council when it met on Friday evening, September 11. The movement was made by Mr. Dodd; Mr. MacDonald being seconder.

The banquet will be held in the Claredon Hotel.

The committee for all arrangements is to be composed of those who moved and seconded the motion at the meeting, and also the Reeve. The date has not as yet been decided upon.

The following accounts were read and ordered paid:

Canadian National Railways, watchman for July, $16.67; Fowlds Co., Ltd., electric lighting $125; Thos. Trinkwin, streets, $9.30; Thos. Trinkwin, salary as constable, $25; Bell Telephone Co., town hall, $3.25; Bell Telephone Co., fire chief, $2; Geo. Conklin, streets, $3; Jos. Sherwin, streets, $6; Hastings Tanning Co., fire dept. $12.20; T. A. Coughlon, general $1.20; R. N. Simpson, fire dept., 50c; Wm. Boyle, salary, $8.33; Geo. Lynch, salary fire department, $6.25.

CAVAN PERSONALS.

CAVAN, Sept. 15. — Mr. and Mrs. Harry Byles, Joe and Kelly Munroe and Miss A. Kelly motored to Toronto on Tuesday and attended the Exhibition.

Mrs. A. Kennedy and Miss Helen Kennedy went up to Toronto on Tuesday. Mrs. W. Widdies also went to Toronto.

Mr. and Mrs. E. Armstrong went to Toronto on Tuesday and returned on Thursday. While there they visited friends and attended the Exhibition.

Misses Mary and Dorothy Armstrong visited their grandmother, Mrs. E. L. Armstrong for a couple of days last week.

MISS MACPHAIL IS A CANDIDATE

Unanimous Choice of U.F.O. of South-east Grey For Re-election.

TO TAKE INDEMNITY.

DURHAM, Sept. 15 (Canadian Press).—Miss Agnes MacPhail, Canada's first woman member of Parliament, was yesterday afternoon unanimously nominated by the United Farmers of Southeast Grey. No other name was mentioned. Costs of living at Ottawa are high, Miss McPhail intimated, in explaining her position on the indemnity question. Four years ago, she announced, that if elected, she would accept only $2,500 of the $4,000 paid to members. Yesterday she frankly stated that she had "been a complete fool" to make that promise. "I could have used it for many useful purposes."

If she goes back to Ottawa, she will accept the full indemnity; but at the same time she pledged herself to work for a reduction in the amount paid to all members.

Banking reform, not tariff or Senate reform, should be the issue in this election, she said.

OBITUARY.

W. H. RUTHERFORD

Mr. William Henry Rutherford passed away last evening at his home, Lot 17, Con. 11, Otonabee, after a week's illness, aged 59 years. He leaves to mourn his loss a sorrowing wife, two children, Harry and Mary, and an adopted daughter, Jessie; two sisters, Mrs. Walter Dickson of Toronto, and Mrs. Ernie Shore of Ottawa.

The funeral will be from his residence at 2 o'clock on Wednesday, September 16.

MRS. J. W. DOWN.

The death of Mrs. J. W. Down, wife of the Rev. J. Wesley Down, of Tyrone (formerly of Omemee), occurred last week at the Tyrone Parsonage. Following an operation a year ago, she had been a constant sufferer, and bedfast for three months.

During her residence in Omemee, Mrs. Down endeared herself to many, and she was ever ready to spread sunshine in the home darkened by sickness or grief.

The funeral service was held on Friday afternoon at the Tyrone United Church, and was very largely attended.

Left to mourn the loss of a loving helpmate, mother and sister, are the grief-stricken husband and three daughters, Mrs. (Rev.) Andrew McLaughlin of Keene; Mrs. H. Holland of Enterprise, and Florence at home; two sons, Arthur of Ottawa, and Theodore at home; also two sisters and one brother to whom is extended the sympathy of many old Omemee friends.

BEN SPENCE AT KEENE.

Toronto Clergyman Spoke on Behalf of the Prohibition Union.

KEENE, Sept. 15—The Rev. Ben. Spence of Toronto represented the Prohibition Union on the Keene circuit on Sunday. Owing to the inclement weather the attendance was small at the three churches, but his addresses were of a forceful nature and no doubt impressed the congregation. Rev. John Archibald assisted.

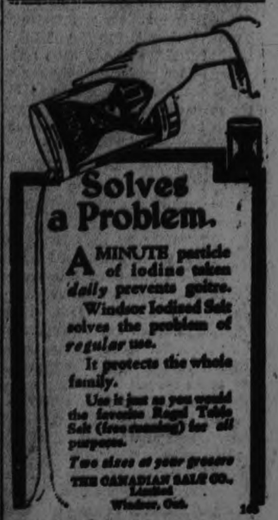

Solves a Problem.

A MINUTE particle of Iodine taken daily prevents goitre.

Windsor Iodized Salt solves the problem of regular use.

It protects the whole family.

Use it just as you would the favorite Royal Table Salt (less cleaning) for all purposes.

Two sizes at your grocers

THE CANADIAN SALT CO. Limited Windsor, Ont.

Windsor Iodized

R. C. HEARD

Agricultural Implements including a stock of Fleury's Famous Plows on hand.
Renfrew Cream Separators
Scales and Stoves
A number of Second Hand Separators
3 yard Cement Mixer complete with engine and truck.
Gasoline Engine
Fence Wire, Posts and Gates
Also a number of first class farms for sale.

379 WATER ST. PHONE 1329

SIXTEEN OFFERS FOR TOWN BONDS ALL OVER PAR

Cochrane, Hay and Company of Toronto, Took Issue at 102.31.

NONE LESS THAN 101.

Debentures Were Issued To Pay For Sewer Work in Campbellford

CAMPBELLFORD, Sept. 15—Sixteen financial houses in Toronto tendered for the sewer debentures offered for sale by the Town Council, and everyone of these offered a premium. Campbellford's bonds are still regarded as excellent security. Some of the brokers who tendered sent in their offers by telegraph.

The bids were opened and considered at a special meeting of the Council last night, and the firm to whom the bonds will be sold is Cochrane, Hay and Company, of Toronto, whose bid was 102.31. No offer was for less than 101, and a small decimal fraction was all that separated the majority. The second highest tender, sent in by a well-known firm, was for 102.31.

The total debenture issue offered by the town is $55,600. Of this amount, $8,000 is to run for 10 and the balance for 15 years, the bonds bearing interest at the rate of 5½ per cent.

The last issue of bonds, to pay for the new High School, brought 106, but these were for a long term, and the interest was six per cent.

The motion to accept the tender of Cochran, Hay and Company was made by Councillor Kingston and seconded by Deputy-Reeve Palliser.

Want Right-of-Way.

Merchants and other property owners on the west side of Front, north of Bridge Street, sent in a petition asking that the alley north of the Queen's Hotel be made a public thoroughfare so that teams could be driven along the Canal in the rear of the buildings. This would be a benefit to the storekeepers, who could have goods delivered at their back doors and would also make it easier to remove the rubbish which accumulates along the rear.

The present owners of the Queen's Hotel building is Mrs. P. J. Kelly and her minor children, to whom the property was willed by Mrs. Kelly's brothr, who died recently. The late owner had closed the alley to traffic by placing a bar across it, and this obstruction is still maintained.

Councillor Kingston and Town Solicitor Lynch were appointed a committee to confer with Mrs. Kelly and, if possible, make some amicable arrangement. This action was taken after several of the councillors had expressed the opinion that the matter was one which concerned the petitioners alone, and that they should settle it without aid from the Council. Councillors Stone and Abernethy made the motion referring the question to a committee.

Simpson Street Birdge

The building of a bridge across the creek at Simpson Street, a matter that has been bfore the Council for the past three yars, was advanced a stage last night when it was decided to build the required piers—these to be of cement—the work to be done this fall. McKelvie and McCook, who own a saw mill near the proposed structure agree to lay a wooden bridge on the piers at their own expense as the improvement would be of special benefit to them in hauling their lumber to the depot.

Mayor Meyers estimated that the piers could be constructed for between three and four hundred dollars and said this expense could be met out of the money which the town is to receive from Contractor MacNabb who is building the new power house and who has rented the town's air compressor for $5 a day.

A motion by Reeve Davidson and Councillor Cole that the piers be built was put and resulted in a tie four voting for and four against the proposition. Mayor Meyers broke the tie by voting in the affirmative.

Working Double Shifts

It was reported that Contractor MacNabb who rented the town's compressor at $5 a day was keeping the machine at work night and day. Some of the Councillors contended that this was not in accord with the spirit of the agreement and tha Mr. MacNabb should be charged a double price. Mayor Meyers and others took a more lenient view of the matter, saying that a rental of $5 a day for a machine that cost $1400 was all that could be reasonably demanded. No definite action was taken but Mr. MacNabb can carry on as usual.

Renting Road Roller

It is likely that the Township of Seymour will rent the road roller, scarifier and grader to repair the highway that runs from the town limits to the power house, part of the mileage that was recently taken from the list of county roads and returned to the township. The latter will pay $25 a day for the roller and all expenses of operating and the town will benefit by having this road put in shape.

All the councillors were present last night.

TO WELCOME SON OF MEMORIAL SUBJECT

Unveiling of Bonar Law Cairn to be Witnessed By Richard Law.

ST. JOHN, N.B., Sept. 15.—(Canadian Press).—The presentation of an address of welcome from the people of Kent County, N.B., to Richard Law, son of the late Right Hon. Andrew Bonar Law, is to be part of the programme at the unveiling of the Bonar Law memorial cairn at Rexton, Bonar Law's birthplace, on Thursday, September 17. This feature has just been announced by Dr. Murray MacLaren, C.M.G., who will give the introductory address.

CANADIAN COMMUNIST

Jack MacDonald, Canadian Communist Labor Conference, who declares that the leadership of the Labor movement in England is passing from such intellectuals as Ramsay MacDonald and Philip Snowden to more radical trade unionists, like John Wheatley and A. J. Cook. He predicts the disintegration of the Empire.

TAKES SERIOUS VIEW

The foreign office takes a serious view of the kidnapping of British missionaries and the assassination of Lalo Chunk Kai, in Canton. Foreign Minister Austen Chamberlain broke off his vacation and returned to London to consider the implications of the crisis.

MADOC CHURCH KEPT FESTIVAL

Rev. Mr. Byers Delivered Harvest Sermon in Decorated Church.

SPECIAL MUSIC

MADOC, Sept. 15—The annual Harvest Thanksgiving services took place at the Church of St. John the Baptist on Sunday. The church was very tastefully decorated with grain, vegetables, fruit and flowers.

Rev. Mr. Byers of Stirling was the special speaker for the occasion. In the morning Mr. Byers spoke on Genesis VIII, 22, "While the earth remaineth, seed time and harvest and cold and heat, and summer and winter, and day and night shall not cease." "Man has faith in these promises," the speaker said. "Man has never found a time when it has failed. There have been periods when dearth and famine came to certain parts of the earth, but other parts were able to make up for it and send food to the needy ones.

Mr. Byers spoke first about this material harvest, and particularly about this country, comparing it with other lands which have had trouble and turmoil, and have lacked the peace and plenty which has come to those who live under the Union Jack. Where is there a land so blessed as this? It is veritably a land flowing with milk and honey. Farmers now are reaping the results of the work of their forefathers who cleared the wilderness and carved out their little homes from the forests.

Comparison was made by the speaker between the primitive methods of the pioneers in gathering their harvest and the modern machinery of the farmer of today. Yet in spite of their hardship and difficulties the people of the old days worked and endured with a feeling of joy and happiness, and there was a union among the early settlers that is not experienced today. In those days a man would walk many miles to get a bushel of wheat, ground at the old type of mill. Now the great grain fields of the west are looked upon by Europe as the granary of the world. Who is it that stands behind all these things? Who has granted all these to man? Surely it is the Creator. He it is who sends all things for the nourishment of man's bodies, and He it is who showed His love when He sent Jesus Christ to raise mankind and give them more above mere material things.

"When Jesus looks around this church today in thinks of God's promise, 'Seed time and harvest shall not fail,' said Mr. Byers. Are people appreciative and thankful? It is said that one misses the water only when the well goes dry. If a famine came people would waken up. When famine occurred in other countries Christianity wakened up and made provision for suffering millions. [illegible] Came of God, prospering [illegible] appreciation [illegible] given them. It is [illegible] His gifts, look forward [illegible] return to Him, but [illegible] God who gave."

In the evening Mr. Byers delivered an impressive and inspiring address on the text taken from St. Matthew XXIII, 37: "Render therefore unto Caesar the things which are Caesar's and unto God the things which are God's."

Special music was rendered by the choir, the anthem in the morning being the harvest music "Praise Thy God, O Zion," and in the evening the "Hymn Triumphal." Mr. H. Bowerman sang in the evening, "Master, I will follow Thee."

NEGOTIATE FOR MEET.

Attempt Made to Match Rosenberg With Philippine Boxer.

NEW YORK, Sept. 14.—(Canadian Press)—Negotiations for a match between champion Mickey Walker, middleweight champion of Toms River, between Charley (Phil) Rosenberg, of New York, who defeated Pete Latzo, of Pottsville, Pa., in Philadelphia, were begun here today.

If successfully negotiated, the match will be for 10 rounds, no decision.

Children's Day at Exhibition

Do you know why the Directors of the Peterborough Industrial Exhibition plan to admit you for Five Cents to the biggest show between Toronto and Ottawa? And why you will be privileged to sit in the grand stand and see the big vaudeville performance free

It is because, when you grow up, you boys and girls will own the buildings and ground where the Exhibition is held. The men who are managing the Fair now are keeping things going until you grow up. Then it will be your turn to manage it and keep it growing.

These men who give their time, money and labor, to make the Fair a success every year wish to have you interested in it. They want you to have a good time to-morrow and then when you grow up you will want to give others a good time, and the Peterborough Industrial Exhibition will keep on growing and being of use to people in this district.

An Exhibition is not simply a place for entertainment, however. Here are shown the best that farmers can produce on their farms, and the best that factories can produce in their plants. Farmers are trying to get the best grain, the best cattle, the best horses, and the best poultry possible, so that their work may be successful and better paying. Manufacturers are always trying to improve the goods they make, in order to please people better and expand the sale of their products. Store-keepers wish to give the people who buy from them the very best goods they can get for the money they spend.

And all of these people display their goods at the Exhibition to show you what they can do. They are proud of what they show there, just as you boys and girls are proud of the exhibit you have in the school section.

And you, too, are proud of the work that is done in Peterborough factories and carried to the end of the earth; you are proud of the splendid success of the farmers in Peterborough district in developing good dairy cows, good horses, good poultry, and good grain. You are proud of Peterborough and of the Peterborough Exhibition.

It is yours to-morrow—Children's Day.

FRED W. BOWEN WAS CHOSEN A CONSERVATIVE CANDIDATE FOR FEDERAL ELECTION IN DURHAM

Mayor Thomas Chalk, of Port Hope, Elected President at Association Convention.

MANY SPEAKERS.

Former M.P.'s Scored Government on its Record and Policies.

ORONO, Ont., Sept. 15 (Canadian Press)—Fred W. Bowen, member of the last parliament was unanimously chosen as standard bearer for the Conservative party for the County of Durham in the present Federal election, at a convention here yesterday. No other name was mentioned for nomination.

Officers of the association elected were: Mayor Thomas B. Chalk, of Port Hope, president; Dr. Bonnycastle, Bowmanville, first vice-president; Miss Mackintosh, and vice president, and John Eakins, of Millbrook, third vice-president. The secretary is A. J. Vance, Millbrook, and the Treasurer is Reg. Hayden, Port Hope. Honorary presidents are Senator R. A. Mulholland, Jonas Thornton, ex-M.P. and General John Hughes of Bowmanville.

Mark C. Senn, late member for Haldimand county, was the first speaker. Mr. Senn scored the King Government on its record. He claimed that when Mr. King had taken office the problems of the war were practically over and it was comparatively easy sailing for the newcomers. Mr. King had promised many things but he had failed in every respect to fulfill every one of his promises. At the time Mr. King had taken power the country was showing signs of prosperity but today it was a different story. The national debt had been increasing at the rate of one million dollars a week. Mr. Senn held that tinkering with the tariff was entirel responsible for the condition of business in Canada and held that not until the Conservative party got into power would there be any change. The people had confidence in the Conservative party and on October 29th they would show it. Mr. Senn also paid high tribute to the worth of Mr. Bowen and his work at Ottawa.

Donald Sutherland, former M.P. for South Oxford, in opening his address said that this election was one of the most critical in the history of Canada. He held that there was only one proper system of Government and that was the two party system. While Western Canada was socially Progressive, those people were really Liberals. Mr. King had complained that he had not a majority, but he always had a majority with his Progressive Liberal allies. Mr. Sutherland then traced the history of the patrons of industry and showed that the man who had organized the party was the same Duncan Marshall who was in Government pay to-day. He told of how a vote of monies was carried through for payment of Mr. Marshall's service, and the part that Hon. G. N. Gordon had taken in getting it through. Mr. Gordon was chairman of the committee and Mr. Sutherland claimed that the chairman had told a deliberate falsehood when he had stated that the item in connection with Mr. Marshall was a vote in the civil estimates, when it was not. When the thing came out Mr. Gordon refused to go back on the vote, and later it was found out and challenged on the floor of the house that no commission had ever been issued to Mr. Marshall by which he could draw the money which had gone through the estimates for him.

"It was simply playing the Liberal organizer out of public money," said Mr. Sutherland, and such a contemptible piece of business had never been pulled off in Canada before or in any other country he ever knew of. He challenged Mr. King for bringing up the racial question and stated that he should be the last man to bring this up and accuse others of doing so.

There was absolutely no justification for it, and it was nothing but a camouflaged attempt to divert the attention of the people from the big questions which had to be faced at this election. He showed how the country was being depleted of her best people due entirely to the policy of Mr. King and the tariff, and he held that Mr. King had done nothing that should warrant his return to power.

"There is only one thing that we can give Mr. King credit for, and that is that he has solved the housing problem of Canada," said Mr. Sutherland.

Mr. Sutherland then dealt with the Great Lakes combine and showed the folly of such legislation and then dealt at some length with the Atlantic Ocean rates enquiry and told the audience that the only person that believed in it was W. R. Preston, who had been drawing a big salary. Even the Liberals themselves could not stand for some of the things that the King Government had done. Although Mr. King called the Liberals who refuse to have anything to do with him traitors, they should be complimented on their good sense of loyalty in coming to the rescue of their country. Dealing with the Australian treaty, Mr. Sutherland showed how it was found to hurt the farmers of Canada, and held that the only thing for Canada was a stable tariff.

When Mr. Bowen, the candidate, rose to speak, he was received with applause.

Mr. Bowen went into the questions of the day in a very full manner, particularly emphasizing the importance of a proper tariff for the farmer. He showed how iniquitous the Australian treaty would be to the farmers of Canada.

Other speakers were A. I. Fallis, M.L.A. for East Durham, and General John Hughes.

CAMPBELLFORD NEWS.

CAMPBELLFORD, Sept. 15. — Mr. and Mrs. William Pearson have returned home from a vacation spent in Toronto, St. Catharines and Niagara Falls, N.Y. Mr. Pearson was in his place yesterday as organist and choir leader in St. Andrew's Presbyterian church.

Mr. and Mrs. James Allan left to-day to visit their son Kenneth in Chicago.

Andrew Meiklejohn leaves to-day to spend two weeks in Toronto.

Mrs. Allan Haw is visiting at the home of thier husband's parents, Mr. and Mrs. John H. Haw, in Peterboro.

Mr. and Mrs. Earle Labrash, Mr. Monte and Mr. Dultrich of Hamilton, visited over the week end with Mr. Labrash's parents, Mr. and Mrs. Frank Labrash and other friends in town.

A large contingent of Campbellford Liberals attended the big political rally at Belleville on Friday. Naturally these residents were proud of the excellent showing made, of the high position in the cabinet attained by Northumberland county's native son, Hon. G. N. Gordon.

YOUNG PEOPLE MET.

Missionary Department Was in Charge of Recent Programme.

PETERICKS CORNERS, Sept. 15.—The weekly meeting of the Young People's League was held on Thursday evening with a total attendance of forty-four.

The meeting was in charge of the missionary department, the program consisting of the following numbers:

1. A Hymn, by the Blues.
2. Secretary's Report, by Mrs. H. Barnum.
3. Devotional Talk, by Rev. Chas. Daniels.
4. Recitation, by Miss Hazel Brown.
5. Solo, by Mr. Fred Barnum.
6. Missionary Topic, by Mr. Everett Fairman.

The lawn social held in Simpson's Grove on Friday evening, under the auspices of the Rylstone Baseball Club and Women's Institute was a decided success and although the admission fee was small, the committee cleared over sixty dollars.

The early part of the evening was spent in a friendly game of ball.

Music was provided by Spencer's Band, assisted by Miss Myrtle Macenroy of Springbrook.

To be Truly Satisfied

insist upon

"SALADA" TEA

More than seven million tea drinkers will now use no other blend. Ask for SALADA to-day.

Copyright, 1925, Warner Bros.
"THE LIMITED MAIL" with Monte Blue, is a presentation of this story by Warner Bros. Pictures, Inc.

(Continued from Yesterday.)

SYNOPSIS.

Bob Wilson, the young tramp, convinces the grief-stricken Jim Fowler, who has tried to end his life, that his duty is to live and care for his baby son, whose birth caused the death of its mother. They are at Jim's home in Crater City and Fowler induces Bob to abandon his life as a vagabond and seek a job with the railroad there. Wilson, who had saved the Limited Mail, is a college graduate and mystery surrounds his voluntary adoption of a hobo's existence.

CHAPTER IV—Continued.

"What could I have done if Providence hadn't sent you in my path? Killed myself, or gone to pieces—with not a living relative to do for me what you, a——" Jim broke down.

"A homeless bum!" prompted Bob dryly, throwing the penknife at a belligerent bumblebee.

To cover his embarrassment Jim reached down and wrestled Bob to his feet.

"I'm sorry," he said. "Bob, I'm going to be old womanish enough to advise you to do one of two things. The first is, that if you are breaking someone's heart by remaining away and it is just something that can be explained and forgiven, don't ruin your life and others. Remember the desolation you've seen that couldn't be helped in my little home."

Jim paused anxiously, his eyes watching for some sign of a break, some hint of an impression in Bob's eyes. But he looked in vain; Bob stood monumentally—unblinking, unsmiling and unanswering. Jim continued slowly after a few moments:

"The second is, if you can't or don't care to do the first, that you settle down with me here in Crater City. You can bury yourself here as well as any place. This town is no more than a fungus knuckle on a great transcontinental railroad, with no prospects of a future any different than its barren and laborious past. No one ever comes here who doesn't have to. You'll be as isolated here as on a desert island, and a damn sight more comfortable than—hoboing!"

"It isn't the comfort I'm considering, nor the attractiveness of a tramp's life," said Bob, speaking quietly and very deliberately. "It's just the satisfaction of knowing that as a bum I would be, like every bum, a living red flag of protest against the topheavy humbuggery of civilized society. Humanity as a whole social gesture is a crystallized thumbing of the nose by the least hypocritical minority of mankind at the useless shams and cant of the smug majority."

"Then why can't a man of your attainments, who obviously combines breeding and intellect with a lack of hypocrisy, be individualistic in his expression of contempt for the whole social scheme," said Jim, his words tripping on one another's heels in his anxiety to put over the happy inspiration that he had seized upon. "Why can't you stay here and get a job on the railroad and demonstrate your own private contempt by helping to shuttle the 'smug majority' back and forth over the Mountain Division in their endless gaddings?"

Bob laughed at the boyish revelation of Jim's confidence that his eager enthusiasm would assure victory for his argument. And, still, Bob could think of no good reason for passing up Jim's proposal. It grew upon him sharply that he would be safer here in Crater City from chance contact with anyone he knew than he would be roaming around the country, even as a tramp. If the town's name of "Crater City" was geographically apt, then the social status of its citizens might be well described as "encratered." Bob chuckled with unholy glee; he would become an oiler or a switchman; something lowly, something "poor but honest." Oh, it was rich! If only they—if only she—could know.

Bob was roused from the daze of reflections into which he had drifted by a resounding crack on the shoulder from Jim, who misunderstood the causation but not the consequence of Bob's chuckling.

"You'll stay," he rejoiced.

"If I can find work—yes," promised Bob, grinning as he grasped and shook the hand that Jim thrust out.

"To-day—this afternoon—this very next fifteen minutes—is the best time to see about a job. We'll put aside the delight of mumbly-peg—we'll have to anyway, seeing that you lost your knife and hike right down to see Morran, the Yardmaster. He's a good friend of mine and he'll steer you into the right berth. Say, what job are we going to get for you, anyhow?"

Talking rapidly, footishly, in his excited interest, Jim had already led Bob out to the front road and off in the direction of the wide-spread yards that made Crater City a veritable cobweb spun with steel threads; a chugging, heaving, smoking cobweb over and around and through which there fussed—by day in the sticky glare of an unshaded sun, and by night in the yellow glimmering of a thousand of its electric imitators—an overalled and begrimed host of human ants who, from time to time, scuttled out of the path of the Mallet locomotives that sped across the web like giant spiders.

"Will it be so easy for me to get a job that I can have a choice?" asked Bob as they swung downgrade on the gravelly hill road. Bob knew that despite his present grooming—so different from the stubble and dirt of him on that fateful night a month before!—and his neat, if rather confined, appearance in Jim's second best suit, he had become familiar to every child and householder and trainman in Crater City during his stay at Jim's cottage as "the hobo who saved the Limited." Therefore, he asked smilingly:

(To be Continued.)

TO BANQUET TEAM.

Hastings Council Will Be Host at Dinner to Baseball Players.

HASTINGS, Sept. 15.—The Hastings baseball players are to be the honored guests at a banquet which is being tendered them by the Hastings Council.

This was the decision of the council when it met on Friday evening, September 11. The movement was made by Mr. Dodd; Mr. MacDonald being seconder.

The banquet will be held in the Claredon Hotel.

The committee for all arrangements is to be composed of those who moved and seconded the motion at the meeting, and also the Reeve. The date has not as yet been decided upon.

The following accounts were read and ordered paid:

Canadian National Railways, watchman for July, $16.67; Fowlds Co., Ltd., electric lighting $125; Thos. Trinkwin, streets, $9.30; Thos. Trinkwin, salary as constable, $25; Bell Telephone Co., town hall, $3.25; Bell Telephone Co., fire chief, $2; Geo. Conklin, streets, $3; Jos. Sherwin, streets, $6; Hastings Tanning Co., fire dept. $12.20; T. A. Coughlon, general, $1.20; R. N. Simpson, fire dept., 50c; Wm. Boyle, salary, $8.33; Geo. Lynch, salary fire department, $6.25.

CAVAN PERSONALS.

CAVAN, Sept. 15. — Mr. and Mrs. Harry Byles, Joe and Kelly Munroe and Miss A. Kelly motored to Toronto on Tuesday and attended the Exhibition.

Mrs. A. Kennedy and Miss Helen Kennedy went up to Toronto on Tuesday. Mrs. W. Widdiss also went to Toronto.

Mr. and Mrs. E. Armstrong went to Toronto on Tuesday and returned on Thursday. While there they visited friends and attended the Exhibition.

Misses Mary and Dorothy Armstrong visited their grandmother, Mrs. E. L. Armstrong for a couple of days last week.

MISS MACPHAIL IS A CANDIDATE

Unanimous Choice of U.F.O. of South-east Grey For Re-election.

TO TAKE INDEMNITY.

DURHAM, Sept. 15 (Canadian Press).—Miss Agnes MacPhail, Canada's first woman member of Parliament, was yesterday afternoon unanimously nominated by the United Farmers of Southeast Grey. No other name was mentioned. Costs of living at Ottawa are high, Miss MacPhail intimated, in explaining her position on the indemnity question. Four years ago, she announced, that if elected, she would accept only $2,500 of the $4,000 paid to members. Yesterday she frankly stated that she had "been a complete fool" to make that promise. "I could have used it for many useful purposes."

If she goes back to Ottawa, she will accept the full indemnity; but at the same time she pledged herself to work for a reduction in the amount paid to all members.

Banking reform, not tariff or Senate reform, should be the issue in this election, she said.

OBITUARY.

W. H. RUTHERFORD

Mr. William Henry Rutherford passed away last evening at his home, Lot 17, Con. 11, Otonabee, after a week's illness, aged 59 years. He leaves to mourn his loss a sorrowing wife, two children, Harry and Mary, and an adopted daughter, Jessie; two sisters, Mrs. Walter Dickson of Toronto, and Mrs. Ernie Shore of Ottawa.

The funeral will be from his residence at 2 o'clock on Wednesday, September 16.

MRS. J. W. DOWN.

The death of Mrs. J. W. Down, wife of the Rev. J. Wesley Down, of Tyrone (formerly of Omemee), occurred last week at the Tyrone Parsonage. Following an operation a year ago, she had been a constant sufferer, and bedfast for three months.

During her residence in Omemee, Mrs. Down endeared herself to many, and she was ever ready to spread sunshine in the home darkened by sickness or grief.

The funeral service was held on Friday afternoon at the Tyrone United Church, and was very largely attended.

Left to mourn the loss of a loving helpmate, mother and sister, are the grief-stricken husband and three daughters, Mrs. (Rev.) Andrew MacLaughlin of Keene; Mrs. H. Holland of Enterprise, and Florence at home; two sons, Arthur of Ottawa, and Theodore at home; also two sisters and one brother to whom is extended the sympathy of many old Omemee friends.

BEN SPENCE AT KEENE.

Toronto Clergyman Spoke on Behalf of the Prohibition Union.

KEENE, Sept. 15—The Rev. Ben. Spence of Toronto represented the Prohibition Union on the Keene circuit on Sunday. Owing to the inclement weather the attendance was small at the three churches, but his addresses were of a forceful nature and no doubt impressed the congregation. Rev. John Archibald assisted.

Have You Enough Insurance

THIS is a matter for each man—especially each *family* man—to decide for himself. It is easy to answer this question. Take the amount of insurance you carry—compute it at 5% (which is all money can safely earn) and set down the result. Could your family exist on what your present insurance would bring them at 5% interest? If not—plan to-day to increase your insurance.

Rates for $2,000.00

Age	Rate
15	$34.10
20	37.20
25	31.00
30	35.90
35	42.40
40	51.40

The "Excel" policy, although maturing at a fixed time, is almost as low in cost as "straight life". Let us tell you about it. No examination required for amounts up to $2,500. Use the coupon attached.

EXCELSIOR INSURANCE LIFE COMPANY

HEAD OFFICE—EXCELSIOR LIFE BLDG., TORONTO

MAIL THIS TO-DAY

A. E. McELROY
Manager Central Ontario, Peterboro, Ont.
Send me full information about the "Excel" Policy

My age is .....
Name .....
Address .....

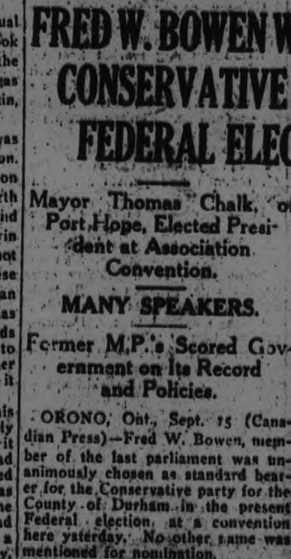

Close off the Old Boil.
Cleanse the Pores for Sores, Blotches, Pimples and Impurities. Use Clear Away Ointment.
For sale at all druggists. Price $1.00 a tube.
Guaranteed to Your Satisfaction.
THE McDERMID DRUG CO.
McDERMID & JURY,
E. L. PAYNE.

A MINUTE particle of Iodine taken daily prevents goitre. Windsor Iodized Salt solves the problem of regular use.

It protects the whole family.

Use it just as you would the favourite Royal Table Salt (free running) for all purposes.

Two sizes at your grocers
THE CANADIAN SALT CO., Limited
Windsor, Ont. 16

Windsor Iodized Salt

R. C. HEARD

Agricultural Implements including a stock of Fleury's Famous Plows on hand.
Renfrew Cream Separators
Scales and Stoves
A number of Second Hand Separators
1 power Cement Mixer complete with engine and truck.
Gasoline Engine
Fence Wire, Posts and Gates
Also a number of first class farms for sale.

379 WATER ST.
PHONE 1329

The Evening Examiner

PHONES—Editorial 1601. Business Office, 1666. Private Branch Exchange to all Departments.

The Examiner is a member of the Audit Bureau of Circulation.

The Daily Examiner, published every lawful evening, by The Peterborough Examiner, Limited. Office, 416 George street. $6.00 per year, delivered in city; out-of-town subscribers by mail, $4.80 a year.

The Weekly Examiner, published every Thursday. Subscription price $1.50 a year.

U. S. REPRESENTATIVES

Special U. S. Representatives—W. H. Stockwell, 639 People's Gas Building, Chicago Ill.

New York—Chas. F. Miller, 226 Fifth Avenue.

Advertising Rates on application.

R. M. GLOVER, Managing Director.

TUESDAY, SEPT. 15, 1925.

HON. C. V. MASSEY.

The first surprise of the political campaign has been furnished by Premier King in the appointment as a Minister without Portfolio of Mr. Charles Vincent Massey, President of the Massey-Harris Company.

While Mr. Massey's selection doubtless was for window-dressing purposes and his acceptance of a position in the Cabinet furnishes the Government with a potent argument in favour of its position on the tariff, yet he must be regarded as a valuable acquisition on his own account in view of his business training and his record of achievement.

Politically the appointment will be looked on as a shrewd stroke.

The presence in the Cabinet of the chief executive of one of Ontario's largest industries is an answer to the charge that the Government's policy is destroying Canadian industry, and viewed from this angle the selection of Mr. Massey will be of great service to the Government speakers during the balance of the campaign.

That Mr. Massey was chosen mainly for that reason does not destroy the value of his Cabinet appointment as a campaign demonstration of much effectiveness.

MAKE IT A GALA WEEK.

With the Peterboro Exhibition continuing for five days, this should be Peterboro's gala week.

Other cities have had their old home weeks and celebrations of some kind or other this summer.

Peterboro can make up for the absence of such celebrations this week.

In this connection the Examiner suggests to its friends in the business section that the occasion be recognized by having the business streets put on gala attire.

Let us get the flags out everywhere, use the Exhibition in some way or another in the window-dressing for this week, let our hundreds of visitors know that the people of Peterboro are solidly behind the Peterboro Industrial Exhibition.

In western parlance, "this is our week to howl," so let us howl loud enough to convince our Exhibition visitors that this is a live community, made up of real citizens who are proud of their annual fair and want the whole world to know it.

Nothing puts everybody in a holiday mood quicker than to see streets alive with flags and bunting.

Let the business section testify to the popularity of the Exhibition.

THE BATHING BEACHES.

Supervision has been withdrawn by the City Council from the bathing beaches at Inverlea Park and Lake street, and the dressing-rooms are closed for the year.

It is hoped that before another bathing season rolls around that the whole question of bathing beaches will receive attention from the authorities.

In the first place, the people should be given a chance to say by their ballots at the municipal elections whether or not they favour Sunday bathing.

Then the charge made by Dr. McPherson that the water at both beaches is polluted by sewage should be investigated and acted upon.

And finally, a number of improvements are necessary.

The accommodation so far as dressing-rooms are concerned can fittingly be described as primitive.

It is certainly not sanitary, and the impression upon visitors is far from what is desirable.

Peterboro should have ample facilities for bathing, better protection, cleaner water, and more commodious dressing-rooms, and these things should be considered early in the new year, not left until the first hot wave brings them to the fore.

CHANGED CONDITIONS.

With the following editorial notes in the Globe, thousands of Canadians will find themselves in hearty agreement:

"After all what Mr. King thinks about Mr. Meighen and what Mr. Meighen thinks about Mr. King are of much less importance to Canada than both these gentlemen seem to imagine."

"If the two political leaders continue to charge fraud and misrepresentation, what is the poor voter to do in making his choice? Public life should have advanced beyond the personal abuse stage."

The Examiner feels that these views will be generally shared, and that already there is a strong undercurrent of disappointment in the utterances of the party leaders.

Political conditions in Canada have changed.

Party allegiance, of course, exists, but it no longer holds the entire population in its grip.

Throughout the country there are thousands of electors who realize the critical nature of the problems with which Canada is confronted, and who, seeking to find the best way out, are following the speeches of the various parties in the hope of being able to make a wise choice when October 29th arrives.

The old party war cries mean little or nothing to such electors; they are weary of the game of "ins" and "outs," to quote a war phrase, they are "fed up" with politics.

They want the bread of concrete, definite clean-cut policies, not the stone of personal abuse and partisan vilification.

Generalities will no longer satisfy a large proportion of the electorate.

They know that Canada's railway problem must be solved, that where other countries are reducing taxation our people are still carrying an almost overwhelming burden, that too many of our younger Canadians have left Canada.

And knowing these things, they are conscientiously trying to determine how they can use their franchise next month in the best interest of Canada.

They are not receiving much help from the politicians in arriving at a decision.

WAGES OF MANAGEMENT.

"Give me a junk pile and a genius to run it," said an experienced Wall Street man the other day, "and I will buy stock in it with confidence. Give me the best established industrial corporation in the United States, with a book value of twice its selling price but with well-meaning nonentities to run it and I will sell it short for investment with absolute assurance."

Every word of that is true.

There is a theoretical permanence about a railroad proposition, safeguarded by maximum rates, which can operate for a time on second-rate management.

But the railroad will drift into receivership sooner or later.

It is only a question of time and the chapter of accidents.

Given an industrial company whose active head does not know the business, however expert he may be in some other business, and the stockholder can kiss his dividends goodbye.

That is what management means.

The socialist pretense that it should be the servant of the labor employer, receiving only a little more reward with no certainty of tenure or real authority, ignores all this.

The genius who builds up the United States Steel Corporation is not worth fifty thousand or a hundred thousand or two hundred thousand dollars a year.

He is worth all he chooses to ask, and he is the cheapest thing the corporation buys.

Put in a new man who is the son of his father, whose father has influence with the creditors and can nominate the head of a corporation which has been living on its reputation for a few years.

Assume that he is an attractive, well-dressed, well-mannered fool.

Give him any corporation, any bank, in the United States or elsewhere, and he will make competitors faster than he will make customers.

Put him at the head of a National Bank with a free hand and he will be borrowing money at the pawnbroker's in five years.

You cannot equalize labor.

The shirker and the skilled artisan will always be unthinkable spiritual years apart.

How can you equalize labor at its best with competent management?

Indeed, labor should vote "capital" of that kind the highest possible wages, for its own employment depends upon the service competent management performs.—Barron's.

UP TO INSURANCE COMPANIES.

When the statement can be made that forty cents out of every dollar that the public pays for such a universal modern necessity as fire insurance is for the cost of doing business as against sixty cents for actual protection, it would certainly seem that, in the interests of all concerned, including the policyholders and the companies, it was time that something was done about it, says the Financial Post. That is the way the situation evidently appeals to Ontario's superintendent of insurance, R. Leighton Foster, and in his address before the convention of insurance superintendents at Winnipeg last week, he intimated that Government regulation of insurance rates was imminent. In regard to casualty insurance, and the automobile business in particular, he described a situation which is even worse, for his investigations indicate that competition is the only real factor in the establishment of rates, it requires little study of the situation to bring conviction that insurance cannot be provided on a sound basis while such conditions prevail.

The Financial Post believes that the situation is one demanding action. And it would be much better to have the desired changes brought about by the companies themselves rather than by the Government. Government regulation has its place; it is frequently justified in the public interest; but any study of the naturally complex system of insurance ratings leads to the conclusion that in the interests of all concerned they would be much better left in the hands of experts with the Governments exercising nothing more than general supervision and co-ordination at most.

The point is made by Mr. Foster, and evidently with some justification, that the insurance companies are largely responsible for the present situation. Undoubtedly they realize that the high ratio of costs, largely the result of increasing commissions to agents, is having the effect of putting an undue and unjustified burden on the shoulders of their policyholders. But in their keenness to get business and stand in with the agents they have allowed competition to prevent them in showing a united front in approaching the issue. Let it be said here, parenthetically, that there are many agents who are providing their clients with a real service, and fully earning their commissions, but there are also too many who, after placing a policy, consider that they are entitled to recurring commissions without doing anything further to earn them. On the whole the costs of getting the business are undoubtedly high, and these have a direct effect in boosting rates.

EDITORIAL NOTES AND COMMENT.

Let us make it 30,000 in 1925.

Get the habit tonight and keep it up all week—visit the Exhibition.

A Duluth speaker, after telling how to cure hay-fever, spoiled the effect by sneezing. And yet a lot of bald-headed barbers succeed in selling hair restorers.

Young Peterboro will have its innings at the Exhibition tomorrow, and the Examiner wishes the youngsters a happy day crammed full of interest.

Even the Canadian National Exhibition could not triumph over bad weather. But the total attendance under the handicap showed how great a hold the great annual fair has upon the affection of Canadians.

The British coal strike has been settled—on the taxpayers.—Columbia Record.

"Abolish these bathing suits," says a censor. They have, almost!—Montreal Herald.

A lot of men are using cuss words hunting for the long time discarded vest.—Kingston Whig.

It is autumn sure enough. The football squads have begun practice.—Montreal Herald.

Some people seem to have nothing except their hay-fever to boast about.—Kingston Standard.

Many a girl receives a kiss who would rather have a Buick Sedan.—Beamsford Expositor.

CATTLE, GRAIN AND PRODUCE

Peterboro—Toronto—Montreal
Winnipeg

RETAIL

Fruit.

Bananas, 7-50c doz.; oranges 50-70c doz; grapefruit 2 for 25c; lemons 40-50c doz; cooking figs 3 lbs 25c; layer figs 40 lb; dates 9-15c lb; cocoanuts 10-20c each; peaches 75c-$1.25 basket; plums, red, 10c qt.; greengages, 2 qts. 25c; red Lombards 60-80c basket; blue (fancy) 70-85c; egg 65c; greengages 80-90c; Reine Claude 70c; watermelons $1.50 each; canteloupes 10-15c each; honeydew melons, 60c; Montreal melons 15-40c each, $1.25 basket; harvest apples, 30-40c peck; cooking apples 25c peck; pears (Canadian Bartlett) 75c-$1.25 basket; grapes (California) 20-25c lb; domestic, 50-60c basket; Malaga 30c lb; huckleberries 30c qt, $2.25-$2.50 basket.

Vegetables.

New potatoes 25c peck; beets 5c bunch, carrots 5c bunch; green onions 5s bunch; cooking onions 4 lbs. 25c; cabbages 10-15c; lettuce 5c bunch; head lettuce (California Iceberg) 15-25c; celery 10-20c bunch; parsley 5c; peppers 5-10c each; cauliflower 15-25c; radishes 5c; tomatoes 5c lb; 40-50c basket; cucumbers 5c each, 75c basket (11 qt.); egg plant 10-15c each; vegetable marrow 10-15c each; sweet potatoes 10c lb; gherkins $1.00-$1.25 basket; bantam corn, 15-18c dozen.

Nuts.

Mixed 25c lb; peanuts in shell 35c lb.; shelled walnuts 45c lb; whole halves 70c; California budded 50c lb; Shelled almonds 50-70c lb. Brazil nuts 25c lb pecans 85c lb.

Dairy Products.

ButterCreamery 40c lb; dairy 38c lb; lard 21-24c lb; shortening 17-20c lb.

Eggs 32c dozen.

Cheese, 20-40c lb.

Honey.—Clover, 5lb. pail, 63-70c; comb, 25-30c.

Fish.

Salmon trout 20-25c lb; sea salmon 25-30c; whitefish 20-25c lb; halibut 35c lb.

Meats.

Beef 10-35c lb; veal 10-30c; lamb 15-40c; mutton 12-28c; pork 25-38c; bacon 38-50c; sausage 18-20c; chicken 22-45c lb.

Flour.

Flour, half barrel $5; pastry, 24 lb. bag, 99c-$1.15.

Grain

WHOLESALE

Fall wheat $1.20 bushel; spring wheat $1 bushel; barley 65-68c; rye 80c; oats 38c; peas $1.15-$1.25; alsike $8 to $8.50 bushel.

Hay, Bran, Etc.

Hay, baled, $12-$14; loose $12; straw, baled, $8; bran $28; shorts $30.

Hogs.

Live Hogs; thick, smooth, $13 cwt; select graded, $14.25; dressed, head on, $20.75; head off, $21.75.

Hides.

Cow 10-11c; horse $3.50-$4 each; calf 15-16 lb; lamb 75c-$1 each; shearlings 25-75 each.

MONTREAL GRAIN AND PRODUCE

MONTREAL, Sept. 14—The export trade in Canadian grain on the Montreal market today was very quiet, the demand from foreign buyers being of a very limited character and only for small lots for nearby shipment. A cable received from London stated that sales of Canadian Western No. 2 feed oats were made at 2/3 3d per quarter for first half October shipment. The demand for cash grain on the domestic market was also slow, and prices were about steady.

Theer were no further developments in the spring wheat flour situation, but the undertone to the market was easy at the recent decline noted owing to the further weakness in the cash wheat market. There was some business transacted for export account and the local and country demand showed a little improvement.

An easier feeling prevailed in winter wheat grades and a reduction in prices is expected in the near future. A moderate amount of business was transacted.

There was no important change in the condition of the market, for millfeed, prices being fully maintained under a continued good demand. There was some demand from foreign buyers for oatmeal and sales of oddlots were made for shipment. The trade in standard grades of rolled oats was quiet but steady.

The feature of the local egg trade was the stronger feeling that developed and prices scored an advance of one to three cents per dozen.

Prices for all grades of butter were advanced 1-4 cent per pound. In a wholesale jobbing way the market was also stronger and prices were marked up one cent per pound. The cheese market was quiet and firm.

Beans were quoted on the market today at $2.50 per bushel.

Quebec Butter Auction

MONTREAL, Sept. 14 — At the Quebec Federated Co-operative Society Auction Sale held here today there were 1,900 packages creamery butter offered of which 400 packages of No. 1 creamery sold at 39 1-8c per lb., and 39 7-8c per lb. was bid for 1,500 packages of No. 1 pasteurized creamery with 40 1-8c per lb. asked. The price paid for the No. 1 was 3-8c per lb higher than a week ago.

Belleville Cheese

MONTREAL, Sept. 14 — At the United Dairymen Co-operative Auction Sale of Belleville Cheese held here today offerings amounted to 2,400 boxes of which 988 boxes of No. 1 Colored sold at 21 15-16c per lb., f.o.b., cars at Belleville, and 21 3-4c per lb. was bid for 934 boxes No. 1 White with 21 7-8c per lb. asked, and 21 3-8c per lb. was also bid for 78 boxes special White with 21 15-16c per lb. asked.

EGGS

OTTAWA, Sept. 14 (Canadian Press) — Receipt of fresh specials and extras are decreasing and prices are adavncing. Storage movement is increasing but is not heavy yet. Ontario country shipperse are making sales at extras 40, firsts 36, seconds 30, F.O.B. cases returned. Two cars of prairies provinces fresh eggs were offered at Toronto last week. Exports from the Port of Montreal last week were 1,000 cases Canadian and 1,000 cases United States eggs.

Toronto egg market is firm. Dealers paying country shippers, extra 37, firsts 33, seconds 26 and making sales extras 40, firsts 36, seconds 30. Jobbing specials 46, extras 42, firsts 38, seconds 34. Receipts are much lighter.

Montreal extras 41, firsts 36, seconds 30, F.O.B., Ontario points. Strong demand for extras over last week.

Winnipeg egg receipts were more. Dealers paying country shippers extras 32, firsts 30, seconds 26 delivered, cases returned. Jobbing extras 38, firsts 35, seconds 31. Poultry receipts light for week and quality improving.

Calgary egg market unchanged. Extras 32 ,firsts 28, seconds 26. Receipts are improving.

Edmonton egg market firm with receipts light. Dealers quoting country shippers extras 30, firsts 26, seconds 20. Jobbing extras 40 firsts 36, seconds 30. Poultry receipts increasing.

Vancouver fresh laid firm and advancing. Jobbing extras 43, firsts 46, seconds and pullets 40. Live poultry firmer.

Halifax jobbing extras 43, firsts 40, and retailing at extras 50, firsts 45. Poultry supply is limited and quality fair.

Saint John, N.B., Jobbing extras 42, firsts 40, seconds 35. Retailing extras 48 to 50, firsts 45, seconds 40.

Chicago special 31 1-2, December refrigerators 31 7-8.

New York fresh extras 37, firsts 33 1-3, December refrigerators 32.

British cable (price shillings per ten dozen):

LONDON, Sept. 14 — Market steady. English 17/- to 21/6. Irish 18/- to 20/4. Belgium 17/6 to 18/6, Danish 17/6 to 21/-. Dutch 18/- to 21/6. French 16/- to 21/-. Italian 16/6 to 18/-. Chinese 12/- to 13/6. Russian 12/6 to 13/6. Polish 12/- to 13/-. Poultry prices unchanged.

WINNIPEG, Man., Sept. 14—Quotations:

Wheat

Oct.—Open, 132 1-2 to 133 1-8; high, 133 5-8B; low, 13 11-2; close, 133.

Nov.—Open, 132 1-4; high, 133; low, 131 3-8; close, 132 3-4.

Dec.—Open, 129 to 129 3-8; high, 130 1-8B; low, 128 3-8; close, 129 3-8.

May—Open, 134 to 134 1-4; high, 135; low, 133; close, 134 3-8A.

Wise and Otherwise.

Strength of character is not mere strength of feeling — it is the resolute restraint of strong feeling. It is unyielding resistance to whatever would disconcert us from without or unsettle us from within.
—Dickens.

* * *

Friendship which flows from the heart cannot be frozen by adversity, as the water that flows from the spring does not congeal in Winter.
—Cooper.

Words, at the touch of the poet, blossom into poetry. —Holmes.

* * *

Love is never lost. If not reciprocated it will flow back and soften and purify the heart. —Irving.

* * *

Ambition is the spur that makes man struggle with destiny. It is heaven's own incentive to make purpose great and achievement greater.
—Mitchell.

* * *

For Freedom's battle once begun,
Bequeathed by bleeding sire to son,
Though baffled oft is ever won.
—Byron.

* * *

If you take care of your character your reputation will take care of itself. —Moody.

* * *

Those with whom we can apparently become well acquainted in a few moments are generally the most difficult to rightly know and to understand. —Hawthorne.

Handsome is that handsome does.
—Goldsmith.

Coming Events

WEDNESDAY, SEPTEMBER 16.

Centenary of the birth of Stephen M. Merrill, a Methodist bishop.

Fifty anniversary of the Wall Street bomb explosion, in which 34 lives were lost.

Mexico today celebrates the anniversary of its national independence.

French debt commision, headed by M. Caillaux, sails today for the United States.

Dedication of the Harding Good-Will Memorial in Vancouver, B.C.

CHILDREN'S DAY AT PETERBOROUGH EXHIBITION.

Renew Your Subscription

VOICE OF THE PEOPLE.

All letters bearing on the pending General Election or political questions must bear the authentic name of the writer for publication. No letter will be published without the writer's name. This step is taken to protect the candidates from anonymous attacks and to assure Examiner readers of the legitimacy of the expressions of opinion in the communications.

NOTE WELL

Owing to space limitations no letter can be published that contains more than 300 words.

The following two letters were received before this rule was imposed.

FROM MR. MELTON.

The Editor,
Peterborough Examiner,
Dear Sir:

With your kind permission I would like to utilize the medium of your columns as a means by which it will be possible to address a few remarks to the returned soldier and the industrial workers in this Riding, regarding the coming Federal Election.

I would ask every returned soldier whether he be "lance jack" or "private," colonel or corporal, to give this election deep and careful consideration. As any one will quite easily recall in those sombre days from '14 to '18, due to the exigencies of wartime, we were obliged to swallow bitter pills. Not I am not alluding to No. 9s or any of their evil companions—privation and hardships were to be found on every side but the soldiers' code, although privileged to grumble, was to accept the situation in as light-hearted a manner as possible and say that he would have it out on "Heinie" which many of them did. Aside, however, from all this forced mirth and sometimes sham happiness were the remembrances of home and the wonderful times you would have at that "home-coming". How eagerly you would rush from that train to greet your loved ones. Why! had you not been away for some four years or more during which time your family had sorely missed you from the home circle or from your place as the breadwinner, at the head of the table. Yes! You were home now and your loved ones would again feel and learn to appreciate the sheltering influence of your frame within it's portals. Yes! in 1914 the Conservative Premier—still fresh from his campaign in 1911—when that Reciprocity issue was "down and outed"—in his memorable speech at the outbreak of the war told the Mother Country that in her hour of trial she could count on Canada and her many sons and daughters who still could show strong traces of that thick red British blood coursing through their veins to help her to the last man. What of Sir Robert's promise? Did he not see that Parliament upheld him and did not the people also with the exception of those who decided to cross the border to work on foundations, some "rocky" and many otherwise, just to save their skins as they inwardly expressed it. But what did Sir Robert Borden say to those men who were leaving in answer to Kitchener's call The gist of his words was that he pledged himself and his government to care for your loved ones in your absence and that when you returned he would see that you were rehabilitated.

Those words of promise were not like the words of promise expressed by some politicians today, they were pledges, they were honorable covenants of a man of just sufficient Scottish extraction in him to show that it burned like a deep red fire and that his word once given could be accepted as a pledge never to be broken. His government assumed those great burdens cheerfully and towards the close of the conflict Sir Robert showed such marked traces of physical collapse as the result of the wartime burden he had assumed that he was compelled to leave the political arena. His work was taken over by Mr. Arthur Meighen who found himself at the head of a Coalition Government formed of both the Liberal and the Conservative Parties whose sole aim was to bring Canada's share in the war to a successful conclusion. Then came the election, the result is still fresh in the memory of all. Mr. Meighen fighting again on the tariff and sensing with the foresight of a clear-headed, broad-minded statesman that Canada's fiscal policy depended entirely on her ability to rehabilitate or re-employ industrially or otherwise her many sons who had now returned from the battle wrecked plains of Europe.

The Liberal policy was less committal, it savoured of the "wait and see" specie, although Mr. Fielding, one of its most outstanding exponents, expressed himself on many occasions as strongly in favour of tariff stability. A Liberal Government was "returned"—the one that had just left office—with practically no majority at all but as the result of connivance with the Agrarian Group from the west, they were virtually assured of a continuance of office so long as they did as the Western farmers dictated, particularly with regard to tariff reductions thus jeopardizing Canada's industries. These tariff reductions were effected year by year and each time the Opposition, Mr. Meighen and followers, bravely fought against it to the last ditch, pointing out where such a policy would inevitably lead the country, but the government was adamant, in fact many journals of various creeds and parties suggested that it was composed mainly of office seekers fraught with but the sole desire of retaining office because of the remuneration attached thereto. Be that as it may one thing is now certain, that Mr. King and the Progressive Leader, Mr. Forke, are not quite so amiably disposed towards one another and since the Government has taken unto itself full credit for the little benefits which may have arisen during its administration but of course not the big troubles and distressing times they now go to the country claiming full credit for the bountiful harvest in the West. Mr. King realizes that he has got to win the West over again appreciating that he has a very forlorn hope in Ontario.

Why cannot he count on Ontario? The question is not difficult and any commercial traveller unbiased in views will tell you, because of the manner in which his Government has strangled organized industry in this Province by permitting unchecked the wholesale importation into this country of foreign made fully manufactured goods. I say foreign made because many of them come from our late enemies. Note the German photographic films being offered for sale right in this city today. Now let us go back to Sir Robert Borden's promise to rehabilitate the soldier when he returned.

Unfortunately, through no fault of his own he was deprived of office and it was no longer possible for

(Continued on Page 9)

A THOUGHT.

HE WAS OVERCAPITALIZED.

A man who styles himself as "Butsy" tramped a thousand miles or more, and then decided that "Man's inhumanity to man" has not changed since the trip from Jerusalem to Jericho.

He says that on his tramp-trip he was held up nine times, offered six drinks of whisky to one cup of coffee, and that, while posing as an injured man by the side of the road, only one auto out of several hundred stopped to make inquiry of his hurts.

He was looking for something and he found it.

I, I will make bold to say that any man with a right mental attitude can walk from Portland to Portland and all along the way find friendship and hospitality, if he is looking for it.

This man concludes his criticisms on human nature with this comment: "I met four hundred and thirty seven workingmen who told me they were on the road because they could not find work.

"Butsy" can encounter plenty of men right here at home who cannot "find" work simply because they are not looking for work.

"Butsy" claims he started out with only one penny in his pocket and without doubt the public accepted him as overcapitalized.

Business speaks
—at 186,000 miles a second

No business that does not use to the fullest extent the means science has devised for its economical upbuilding, can hope to maintain leadership.

Build up your Business by Telephone

The Telephone is now an essential factor in the huge mechanism of production, distribution, exchange and credit—as well as of social life.

It has created a wholly new relationship between producer and consumer.

The telephone is not only the new and accepted means of gaining wealth and power, it has become the one and only method of getting to know when and where to an extent never before possible.

GOOD business is based on sound ideas. As soon as a thought is born in your mind—as soon as you know it's right—send it out to work for you. "Get action!" says the business leader of to-day. Of what use is a practical thought if you don't send it out? Why not act as fast as you think? Give your thoughts wings.

The telephone is at your elbow. It brings every customer within hearing.

Use the Bell to Sell!

J. M. McHARDY, *Manager*

BELL TELEPHONE COMPANY OF CANADA

Soft lovely skin ruined by constipation—let Kellogg's ALL-BRAN bring sure relief

You can permanently rid your system of this harrowing disease.

Constipation leaves its marks upon the face. Its terrible poisons, which lead to over forty serious diseases, cause pimples, hollow cheeks, sallow skin, circles under the eyes and spots before them. Unpleasant breath, too, may be traced to constipation.

Rid your body of this frightful disease. Kellogg's ALL-BRAN has brought health to thousands when all else has failed. The reason—it is ALL BRAN and nothing but ALL BRAN. That is why its results are sure. That is why doctors recommend it. It takes ALL BRAN to be wholly effective.

Try it! If eaten regularly, Kellogg's ALL-BRAN is guaranteed to bring permanent relief in the most chronic cases or your grocer returns the purchase price.

Eat two tablespoonfuls daily—in chronic cases, with every meal. You will like its nut-like flavor. Try the recipes on every package. Sprinkle it over other cereals.

Kellogg's ALL-BRAN is made in London, Canada, and served by leading hotels and restaurants everywhere. Sold by all grocers. Buy a package today.

Kellogg's ALL-BRAN

STRYCHNINE KILLS MOTHER AND SON

Took Contents of a 2 Dram Vial Which Husband Had Purchased.

OWEN SOUND, Sept. 15.—(Canadian Press).—Mrs. Stanley Foster, of Mount Horeb, Keppell Township, and her six-year-old son, David Lloyd, died yesterday as a result of strychnine poisoning. It is believed that the mother, who had been in poor health, and was suffering from severe pains in the head, became insane, and after administering the poison to her child, took the remainder of a 2-dram vial herself. The husband had purchased the drug sometime ago to use in poisoning cats, and the vial, emptied, was found in the kitchen where the tragedy occurred.

Mr. Foster was plowing in the fields yesterday forenoon when his wife came out with his glasses. She told her husband that she was getting their young lad ready to go to school. A short time later the nose of the plow broke, and Mr. Foster therefore had occasion to go to the house. He found the child writhing on the floor in great distress and his wife motionless on the bed.

Dr. Campbell of Hepworth and Dr. Froge, of Wiarton, were called, but the physicians found the unfortunate woman beyond help, but for a time had hopes of saving the boy's life. They were, however, unsuccessful, and the lad died about an hour afterwards. Dr. Rutherford, coroner, and Crown Attorney T. H. Dyre, who investigated the case, decided that there was no necessity for an inquest.

INFANT DROWNS.

Parents Absent When Two-Year-Old Falls in Shallow Pool.

LADYSMITH, B.C., Sept. 15. — (Canadian Press).—While his mother was in hospital and his father at work, Robert Trotter, 23 months old, was drowned in a three-foot pool.

Cuticura Clears The Scalp Of Dandruff

Regular shampoos with Cuticura Soap, preceded by light applications of Cuticura Ointment, do much to cleanse the scalp of dandruff and promote a healthy condition necessary to producing thick hair. Cuticura Soap and Ointment are ideal for every-day toilet uses meeting every want of the skin and scalp.

Sample Each Free by Mail. Address Canadian Depot: "Cuticura, Ltd., Montreal." Price, Soap 25c. Ointment 25 and 50c. Talcum 25c. Cuticura Shaving Stick 25c.

ALLIED VETERANS ELECT PRESIDENT

Selection Won D. S. O. and Commanded Second Suffolk Regiment.

LEG AMPUTATED.

ROME, Sept. 15 (Canadian Press).—Lieutenant Colonel George R. Crosfield of England today was elected president of Fidac, international organization of allied veterans of the World War.

(Col. Crosfield was awarded the Distinguished Service Order in 1916. He commanded the Second Suffolk Regiment. A wound received at St. Eloi in 1916 necessitated the amputation of one leg. He is 48 years old.)

Countess Jean De Merode of Belgium was elected president of the women's group of Fidac.

Resolutions dealing with international questions which had been drawn up by committees had rough treatment in today's plenary session. After much discussion and several amendments, the Congress passed a resolution urging that the "allied and associated powers exert all necessary pressure on their former enemies to obtain complete reparation payments.

STRIKING SEAMEN MARCH TO PRISON

Enter Six Weeks Term Amid Plaudits of Comrades.

LONDON, Sept. 15.—(Canadian Press).—Eighty-six members of the crew of the British steamer Arawa, at Wellington, New Zealand, who have been sentenced to six weeks' imprisonment in connection with the unofficial strike of British seamen, yesterday formed a procession, together with 500 other seamen, and marched through the city to the entrance of the jail. There they answered to their names as they were called and entered the jail while their comrades cheered.

At Melbourne, 160 members of the crew of the steamer Euripides have been sentenced to a week in prison for absence without leave.

VERDICT OF GUILT.

Youth Convicted of Murder By Testimony of Thirty-eight Witnesses.

ST. ANDREW, N.B., Sept. 15. — (Canadian Press). — A verdict of guilty was returned by the jury last night in the case of Alfred Arseneault, 16-year-old Westmoreland County youth, charged with the murder, on May 8, of Alpheus Hamselpecker, 70, at Bethel, Charlotte County. The jury had been out about three hours when they returned at seven o'clock with their finding.

Arseneault will be sentenced by Mr. Justice Hyrne at the conclusion of the Circuit Court this week.

The Crown called in all 38 witnesses and the defence none.

CANADIAN CLUBS HOLDING ANNUAL JOINT MEETING

Mayors of Port Arthur and Fort William Extend Welcome to Cities.

APPEAL FOR UNITY.

All Reports Indicate Lack of Speakers—Get Consideration.

FORT WILLIAM, September 15. —Canadian Press. — The thirteenth annual conference of the association of Canadian Clubs opened in Fort William yesterday with 125 delegates registered. The morning's business was taken up principally with the addresses of welcome by the Mayors of Port Arthur and Fort William and the response of Col. C. R. McCullough, Hon. President, and one of the founders of the Canadian cluubs.

In his address before the convention, the Colonel made a strong appeal for closer unity, intelligent service and greater idealism in the work for Canada and her people.

"Service and sacrifice are the elements that build up a great country," the Colonel said. "They are the germs of surety for the development of Canada. What can I give? should be the temper of the true Canadianism."

The committees on organization, resolutions, meeting place and nominations were completed at the noon hour and were instructed to bring in their reports as early as possible. The reports of the various provinces were received together with the report of the national executive, the president, C. H. Philpot and treasurer, J. L. Matthews, Port Arthur.

Practically every report from the provinces touched on the lack of speakers, and this matter is to receive the attention of the committees on re-organization. C. G. Cowan, of Ottawa, handed a resolution to the committee suggesting that complimentary affiliation be granted to clubs outside of Canada without the payment of fees.

A telegram was received from W. Sanford Evans, an honorary president of the association, expressing his regrets at being unable to attend.

Yesterday afternoon the convention listened to an address by Dr. E. L. Tarr, LL.D., of Winnipeg, on "The Canadian Clubs and its Tasks." The delegates will attend a banquet at the Shunian Club in Port Arthur this evening.

DISTINGUISHED JURIST

G. O. Alcorn, K.C., whose retirement from the position of master of the supreme court of Ontario is announced. He was formerly master-in-ordinary, having been appointed to this position in 1910. His resignation takes effect immediately. He is now 75 years of age, and has had a long and distinguished legal career.

LEAGUE DEBATES ADMINISTRATION OF WORLD COURT

Proposal of Uruguayan Delegate Subject of Discussion.

LESS RIGID STATUTES.

Critics Say Undesirable to Chang Because of Misunderstandings.

GENEVA, Sept. 15.—(Canadian Press.)—Discussing a resolution introduced in the League of Nations Assembly yesterday by J. A. Buero, former Foreign Minister of Uruguay, calling for serious study of the statutes of the Permanent Court of International Justice with a view to securing more universal acceptance of the jurisdiction of that tribunal, spokesmen for the Uruguayan delegation last night said that the object of the proposal is to render the statutes less rigid so that countries like the United States could join the court without making reservations.

These spokesmen said that the examination suggested by Uruguay would include all phases of the question of the world court, including the manner of electing judges by the Assembly and council of the League, concurrently. The Uruguayans repudiate any intention, however, of weakening the court's prerogatives.

Senor Buero's proposal has excited great interest and drawn some criticism on the ground that it is undesirable to attempt to change the status of the world court at a time when adhesion of the United States is a live issue and that such an attempt might create misunderstandings. Some of the delegates have pointed out that there is no objection to the United States making reservations in regard to her relations to the court, but predicted that any effort to amend the statutes which affect the relations of other countries to the tribunal would be opposed.

Indications that the League of Nations may hesitate to make any change with regard to the court developed in the juridical commission of the assembly this afternoon, when both the Japanese delegate, Mineichiro Adachi, and former President Motta, of Switzerland, opposed a Danish project to create an international commission of conciliation as a branch of the world court. They argued that the court, as a body of judges rigorously interpreting international law, should remain divorced from any such commission, which naturally would take political considerations into account while endeavoring to achieve conciliation between nations. Mr. Adachi favored the linking of conciliation with arbitration and making the proposed commission an independent body.

During a discussion to-day of Viscount Cecil's proposed anti-slavery protocol, the chairman announced the receipt of a communication from the Nationalist African Association denying recent charges that slavery under the guise of forced labor exists in Portuguese East Africa.

KEENE PERSONALS.

KEENE, Sept. 15.—Miss Belle Nelson of Toronto, is visiting her mother, Mrs. Wm. Nelson.

Miss Jennie Drummond, and little Billy Nelson are visiting at the home of the latter's grandmother, Mrs. Wm. Nelson.

Rev. Ben Spence of Toronto was a guest at the home of Mr. and Mrs. Andrew Rennie on Sunday.

Miss Johnston of Buffalo is visiting her mother, Mrs. Johnston of Keene.

Mr. Duncan McFarlane has purchased a new car.

The Rev. Mr. and Mrs. Andrew McLauchlin were at Tyrone over the week-end owing to the death of the latter's mother, Mrs. Downs of Tyrone. The funeral was held on Friday, interment being at Napanee.

A large number from Keene and vicinity attended Toronto exhibition during the past week.

Miss Hazel Browne of Peterboro was visiting her mother over the week end.

Mr. Robert Lovell has purchased a tractor.

Mr. Harold Roache is able to be out again after his recent illness.

Plowing and fall wheat seeding is in full swing after the recent benificial rain.

Mr. Chas. Mather has one of the biggest yields of wheat reported this year. Mr Mather has 650 busheis off of a ten acre field.

Mr. and Mrs. Byers and family were week-end visitors at the home of Mr. and Mrs. Gilbert Howson.

Miss Scott returned home to Monereal after visiting friends during the past two weeks.

FALL FAIR DATES.

Brighton—Sept. 18-19.
Brockville—Sept. 17-21.
Campbellford—Oct. 1-2.
Keene—Oct. 6-7.
Kingston—Sept. 15-19.
Lakefield—Sept. 29-30.
Lindsay—Sept. 23-26.
Madoc—Oct. 6-7.
Marmora—Sept. 25-26.
Millbrook—Oct. 1-2.
Norwood—Oct. 13-14.
Oshawa—Sept. 14-16.
PETERBORO—Sept. 15-19.
Port Hope—Oct. 6-7.
Roseneath—Oct. 15-16.
Stirling—Sept 15-16.
Warkworth—October 8-9.

Most Canadian Housewives use MAGIC BAKING POWDER to assure SUCCESSFUL BAKING

Made in Canada No Alum

E. W. GILLETT CO. LTD. TORONTO CAN.

ON COMMISSION.

C. A. MAGUIRE

former mayor of Toronto, who has been appointed by the government as a representative of the municipalities on the Ontario Hydro-Electric Commission. He was nominated by the Municipal Electric Association of which he is president. Mr. Maguire succeeds Ald. J. G. Ramsden, who severed his connection with the commission some months ago.

FORD DESIGNS RIGID DIRIGIBLE

Metal Bag as Gas Container Thought to be Better Than Composition.

WASHINGTON, Sept. 15 — A suggestion by Henry Ford that the Navy Department build and experiment with a rigid dirigible designed by his engineers is bing given serious consideration by Secretary of the Navy Wilbur.

Mr. Wilbur has asked the bureau of aeronautics to examine the plans of the airship, which were submitted by Mr. Ford's engineers.

It is proposed that the ship be 150 feet long, 50 feet in diameter and have a metal gas bag. The cost of one dirigible was placed at approximately $300,000.

The metal bag, the engineers said, would greatly reduce the tendency of the gas content to diffuse, as compared with the composition covering on the Shenandoah and would permit the ship to reach a 10,000 foot elevation without valving.

The dirigible would have a speed of 70 miles an hour, and a cruising radius of 2,000 miles.

COMMUNIST WILL NOT BAR PRESENCE

Sir Robert Horne Would Not Concede Victory to Communism.

GLASGOW, Sept. 15 (Canadian Press).—Sir Robert Horne, former Chancellor of the Exchequer, addressing a political meeting today, explained why he intends to go to Canada and the United States with the British delegation to the interparliamentary Congress notwithstanding the inclusion in the delegation of Shapurji Saklatvala, the Communist member of the House of Commons.

To refuse to go to attend the Congress because a representative of Communism insisted on going would be an object acknowledgment that the British delegates had come already under the domination of Communistic forces, Sir Robert said, and an admission that a single individual whose views were abhorred by the whole of Parliament and the great mass of people of England was able to dictate to them a course of conduc

WILL ENTERTAIN BRITISH ENVOYS

Have Not Considered Challenging Saklatvaka's Visit to Canada.

OTTAWA, Sept. 15.—Dissension in the party of British Parliamentarians who shortly are to visit Canada and the United States over the inclusion in the party of Shapurji Saklatvala, Communist M.P., is not in any way affecting the plans of the Canadians to entertain the visiting M.P.'s. It was learned here Monday that these plans are going forward without a hitch and it was pointed out that Canada does not attempt to rule on the eligibility of any of the personnel to participate in the tour, which is under the auspices of the Empire Parliamentary Association. Canada will receive the party as it is constituted in London and no distinction naturally will be made between the membership.

It was definitely learned that the immigration department has not even considered the possibility of challenging Mr. Saklatvala's right to visit Canada. He will enter as any other tourist and his observance of Canadian laws will be taken for granted.

It is recalled that the British delegation to the Empire press conference in Canada in 1920 included several Laborites, who frankly espoused extreme radical views not only in interviews but in public gatherings where the delegates were formally entertained. The Canadian authorities never found it necessary to interfere with these delegates in their tour of Canada.

FRENCH CAVALRY AT TORONTO SHOW

Best Three Officers in Training School as Representatives.

PARIS, Sept. 15. — (Canadian Press Cable). — It was announced yesterday that the French Government has accepted the invitation of the Toronto Horse Show officials to be represented at the tournaments in the Ontario city next November. Premier Painleve accordingly has ordered the holding of elimination contests at the Saumur Cavalry School among the seven best officers, the first three to be sent to Toronto, afterwards going to the New York Horse Show.

It is understood that the Belgian Government will also send three officers and mounts to the Toronto and New York shows.

HELD RESPONSIBLE.

Manslaughter Charge Result of Woman's Death From Loss of Blood.

MONTREAL, Sept. 15.—(Canadian Press).—Pierre Forest, 43, of Joliette, was held criminally responsible by a jury under Coroner J. M. Lamarche, of St. Esprit, for the death of Mrs. Jacauls Grandchamps, 45, who died on Sunday afternoon at the hospital at Joliette. The woman died from loss of blood caused by a deep cut in the right arm that severed the artery. Forest was arrested immediately after the verdict and charged with manslaughter.

NEWS FROM WARSAW.

WARSAW, September 14. — Miss Edith Tucker is home for a month's holiday.

Misses Emma Darling and Elsie Tucker went to Toronto for Labor Day.

Mr. and Mrs. Fred Bell, also Mr. and Mrs. Joseph Miles spent the week-end in Toronto.

Mr. J. H. Burnham is visiting in the district a few days this week.

Mr. Thomas Cullen is visiting relatives near Warsaw this week.

Miss Verna Clark, Chicago spent a week with Mrs. Robert Payne.

Mrs. Batten, Peterboro, is visiting Mrs. William Dunford.

Mr. Laporte, Campbellford, is visiting his son, Mr. William Laporte.

Mrs. William Laporte is spending a few days in Toronto.

Messrs. Dawson Tighe and Albert Cooper attended the exhibition.

Don't Just Ask for 'Bulbs'

Two gas-filled lamps may look identical, yet one can contain a rare and costly gas known as argon, which is used exclusively in Edison Mazda Lamps, while the other may be filled with the cheaper and much less efficient nitrogen.

One lamp may have a thin film of moisture on the inside, while the other is perfectly dry. The first lamp will have a much shorter life than the dry one.

Edison Mazda Lamps are tipless. This feature increases their ruggedness by over 25%. By always specifying Edison Mazda Lamps, you are assured of receiving the latest scientific development in incandescent lighting.

There is an Edison Mazda Lamp Agent near you. There you can obtain real information about good lighting

L 88

EDISON MAZDA LAMPS

A Canadian General Electric Product

F. R. J. MacPHERSON CO. 450 GEORGE ST.

Sell and recommend Mazda Lamps

OBITUARY.

JOHN CARTER

HASTINGS, Sept. 15. — The funeral of the late Mr. John Carter was held on Wednesday afternoon Service was held in United Church of Canada, the pastor, Rev. M. L. Hinton in charge.

The funeral was largely attended showing the high esteem in which the deceased was held.

The bearers were: Messers Joseph Carter of Peterborough, Robert Carter of Peterborough, Julian Carter of Smith Falls, John Carter of Westwood, Henry McMillan, Hastings and Mr. W Carter.

The floral tributes were sprays. Mr. and Mrs. W. Crofts, Mr. A. Nelson and Miss M. Carter, Mr. and Mrs. Max Payne Mr and. Mrs. C. B. Plant, Mr. and Mrs. S. Scriver, Mr F. Baxter, Mrs. Plunkett, Mr. and Mrs. L. Venters. Boquets: Mrs Young, Mrs. W. Carter, Mrs. A. B. Smith. Interment took place in Trent Valley cemetery.

CORDOVA MEWS

CORDOVA MINES, September 14. — Miss Net Peace of Aylmer has resumed her duties as principal at the Cordova public school.

Mr. D. Barrows, accompanied by his sister, is attended the Toronto exhibition this week.

Mr. and Mrs. Gordon Young, are spending their vacation at Toronto Detroit and other points west.

Miss Anna Maloney is attending High School at Marmora.

Several from Cordova Mines attended Crowe Lake pavilion last Thursday night.

The teachers of the Cordova public school are busily engaged preparing their pupils for the annual fair taking place at Havelock.

Miss Myers of Trenton is engaged as teacher in the Rockdale school.

Mr. George Barrows is busy renovating his property on Vansickle Road.

Miss Phyllis Osborne, who has been living in Havelock, has returned to Cordova.

Little Miss Valla Johnston, who has been visiting with friends in Toronto, returned home last week.

Mr. and Mrs. Stanley Ellis entertained a number of their friends on Tuesday evening. Those present reported a very enjoyable time.

Rev. Mr. and Mrs. Loucks moved to their new charge at Kingston this week.

Mr. Carman Steenburgh is attending High School at Marmora.

Miss Veronica Maloney has resumed her duties as teacher on the Separate school staff in Toronto.

There are still many tourists passing through the village en route to the lake.

To overcome the 6,000-foot barrier of the Bitter Root Mountains, an Idaho mining company is using aeroplanes to transport 6,000 feet of steel pipe, weighing 60 tons, to its mines.

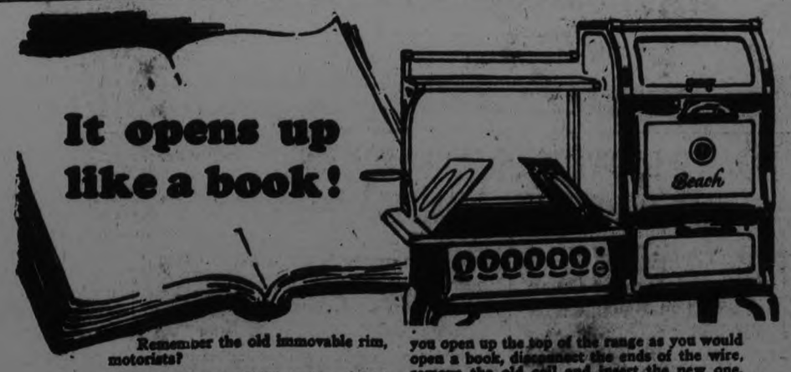

Remember the old immovable rim, motorists?

A puncture—then dirt, barked knuckles, delay!

Autoists nowadays would not put up with anything like that; but people are still buying electric ranges with many antique features.

An outstanding feature of the new Beach Electric Range is its accessibility for repairs.

To replace a heater coil in the cooking unit, you open up the top of the range as you would open a book, disconnect the ends of the wire, remove the old coil and insert the new one. You don't have to remove the burner or call in an electrician.

And remember — the Beach is the fastest electric range on the market—brings a quart of cold water to the boiling point in 8 minutes.

Ask your Beach dealer to show you a Beach Electric, or write direct for full information and prices.

Beach Foundry Limited, Ottawa

Beach Electric Ranges

QUICKEST HEAT AT LESS COST

The New Store's Exhibition Specials!

ON SALE WEDNESDAY, THURSDAY, FRIDAY AND SATURDAY

Come Yourself — Bring Exhibition Visitors With You.

EXHIBITION EXTRA SPECIAL
1,000 YARDS
White Saxony Flannelette
ON SALE WEDNESDAY MORNING—9 O'CLOCK
A perfect cloth, full bleach, 27 inches wide, and good weight. Per Yard
17c
6 YARDS FOR $1.00
Not more than 12 yards to a customer. No phone orders from city customers.

We've Made Big Preparations
For Exhibition Week
Secured a Big Lot of Wonderful Values for City Buyers and Visitors.
Bring Your Friends
To the New Store, to Acquaint Them With Our Splendid Value and Splendid Service.

EXHIBITION EXTRA SPECIAL
50 PAIRS
LARGE 12/4 SIZE
Flannelette Blankets
GREY AND WHITE
One of the New Store's Leaders for city buyers and Exhibition visitors. Pair
$2.15

EXHIBITION EXTRA SPECIAL
PURE IRISH LINEN HEMMED
TABLE NAPKINS
On Sale Wednesday Morning; 9 o'clock; at Each
25c

EXHIBITION SPECIAL
Irish Damask Tabling
Satin finish, heavy weight, beautiful quality damask. 54 inches wide. Dice patterns, with border. Per Yard
69c

EXHIBITION EXTRA SPECIAL
REPEAT SHIPMENT—OUR BIG SPECIAL
Jacquard Bath Towels
For another rousing Sale during Exhibition Week. On Sale Wednesday Morning, 9 o'clock. Worth up to 90c each
59c

EXHIBITION SPECIAL
Hemstitched Pillow Slips
42 INCH
Made of exceptionally good quality "Prue" Brand Cotton. Deep hemstitched ends. The Sale Price, each
25c

EXHIBITION SPECIAL
Brown Linen Towelling
Splendid wearing, pure line thread Hand Towelling. On Special Sale Wednesday at Extra Special, Yard
10c

EXHIBITION SPECIAL
300 Silk Scarfs
In great variety of new color combinations. All have deep silk fringe, and all Perfect Scarfs. Special for Exhibition Week at, Each
98c

EXHIBITION SPECIAL
WOMEN'S WHITE SAXONY
Flannelette Night Gowns
Splendid quality cloth, nicely finished, perfect fitting garments. Wonderful value at Each
98c

Visitors to the City
MAKE THIS STORE YOUR HEADQUARTERS—CHECK YOUR PARCELS—USE OUR TELEPHONE AND ALL THE STORE'S CONVENIENCES
We'll Make You Welcome.
The New Store is at 378 George St.
OPPOSITE WOOLWORTH'S

EXHIBITION SPECIAL
WOMEN'S FALL WEIGHT
Silk Mix Vests and Bloomers
Vests, short sleeve and sleeveless; Bloomers, good size. Splendid weight garments. On Sale at, per Garment
79c

EXHIBITION SPECIAL
HEAVY QUALITY, SELF STRIPE
Satinette Princess Slips
Assortment of best colors, in splendidly finished Slips, at a Big Bargain for Exhibition Week. On Sale at, Each
98c

FOR EXHIBITION WEEK HOSIERY AND GLOVE SPECIALS FOR EXHIBITION WEEK

EXHIBITION SPECIAL
WOMEN'S
Silk Stockings
Perfects and Good Quality Sub-Standards. Black, Bamboo and Dawn. All sizes. Buy them this week. At per Pair
29c

EXHIBITION SPECIAL
WOMEN'S HALF-DOLLAR BLACK
Mercerized Lisle Stockings
On Sale Wednesday, at per Pair
29c
Sizes 8½, 9, 9½ only. Best quality substandards. You'll find them practically perfect.

EXHIBITION SPECIAL
Women's Silk and Lisle Stockings
A splendid Hose for Fall wear. Colors: Grey and White; Brown and White; Sand and White; Flesh and White. A Big Exhibition Special, at per pair
49c

EXHIBITION SPECIAL
WOMEN'S
Silk and Cashmere Stockings, Perfects
A beautiful quality Silk and Wool Mixed Hose. Black, Sand, Castor, Paddy, Sunburn, Thrush. Every pair perfect. On Sale at Pair
98c

EXHIBITION SPECIAL
WOMEN'S SILK FINISH,
Lisle Gloves
FALL WEIGHT
Long cuff with strap and dome. Grey, Mode and Sand. All sizes for women. On Sale, at per Pair
59c

EXHIBITION SPECIAL
Nature's Rival Brassieres
The perfect fitting, good quality Brassiere. Elastic webbing and strong herringbone weave coutil. All sizes. On Sale at
39c

EXHIBITION SPECIAL
"Paris Lady" Corsets and Corselettes
Glove-fitting high class Corsets at a popular Sale Price for Exhibition Week at, per Pair
98c

EXHIBITION SPECIAL
HEAVY WEIGHT
DIMITY PRINCESS SLIPS
Colors Black, Peach, Sand, Mauve and White. Hemstitched top and straps. On Sale at, Each
89c

Patent Under-Arm Bags
Newest shapes. Special quality. Exhibition Week Special
98c

378 GEORGE Opposite Woolworth's
DRY GOODS SPECIALTIES
JEFFRIES
FOR QUALITY & SERVICE
LADIES WEAR
378 GEORGE Opposite Woolworth's

Bleached Sheetings
8/4 width. A leading value. On Sale at, Yard
49c

SIGNS ARE NOT ALL THEY SEEM

Chinese Missionary Deciphers Oriental Writing on Toronto-Bought Dress.

VISITING HERE

Any of the feminine residents of the city, who are fortunate enough to possess a silk crepe dress with Chinese characters printed all over it, had better stay away from the Celestial keepers of laundries and restaurants, or they may afford these gentlemen some innocent amusement. A young lady resident on Bolivar street had a good deal of fun last week when a visiting gentleman, home on furlough from China, deciphered some of the symbols on her Canton crepe dress, purchased in Toronto. One of the most elaborate of the designs in the material signified "precious" in the sign language of the ancient Oriental land.

Rev. J. W. Hunter, with Mrs. Hunter and her two children, is at present sojourning at the home of Mrs. J. H. Kimberley, 488 Bolivar street, on furlough from Tsina , it the province of Shantung, where Rev. Mr. Hunter is registrar and acting treasurer of the Shantung University. Mr. Hunter is at present suffering from a temporary illness, but an Examiner representative had an interesting interview with Mrs. Hunter, a little lady, who was formerly Margaret Brownlee, a Normal student in Peterboro, going out later to visit her sister in Tsinan, where she met and married Mr. Hunter, who had just finished his twentieth year of service in China, and was for seven years actively engaged in field missionary work throughout the northern portion.

Tsinan, (pronounced Jee-nan, while Shantung is pronounced Shan-doong) is a city of between three and four hundred thousand people, walled about in the usual Chinese fashion with a wall thirty feet high, twenty feet across at the top, with a base nearly fifty feet thick. Here is the Shantung University, holding about three hundred and fifty students. It is a union institution, supported by the united efforts of between twelve and fifteen missions of different sects, including the English Baptists, the American, Canadian and Irish-Presbyterians, the English and Wesleyan and Canadian and American Methodists, as the various religions are divided in China. English, Canadian and American boards, with offices in London, Toronto and New York, manage its affairs. Rev. Mr. Hunter is an Anglican clergyman, sent out from England by the Society for the Propagation of the Gospel.

Rev. Mr. and Mrs. Hunter came over on the C. P. R. Liner "Asia," manned like a majority of the boats during the seamen's strike, with a mixed crew of Russians and Philipines, and some Frenchmen from Indo-China, all speaking their polyglot tongues. One of the most comfortable sections of the entire journey, according to Mrs. Hunter, who spoke in high praise of the all-steel Chinese trains, was the twenty-four hour run from Tsinan to Shanghai.

Child Talks Chinese.

Their two children accompany Mr. and Mrs. Hunter: Harold, aged three years, and the year-old baby Allan. Harold, it seems, was quite proficient in the Chinese language, having the habit at home of answering in Chinese the questions put to him in English by his parents, but on his arrival in Vancouver, fun made of his Canadian children caused him to drop his Oriental language accomplishments altogether, and now he refuses to say a word in Chinese, although apparently understanding perfectly the stream of conversation poured out on him in that tongue by his mother. He prefers to converse in English, although he referred to the kitty at his present home in the very Chinese fashion of the "meouw-meouw." On the boat, before he dropped the language completely from his vocabulary, he remarked to his parents in Chinese, "this boat isn't ten parts steady, is it?" using the typical Chinese expression of "ten parts," the equivalent among the Celestials of our expression of "one hundred per cent."

Another typical Chinese expression used by the coolies, is the reversal of our mode in direction. We say "north-east," but the Chinaman says "east-north." He signifies all his directions by the compass, instead of saying "right" or "left" as we do. A recollection, too, of the Oriental belief that things seen are remembered more easily than things heard is recalled in the explanation of teaching carried on by one of the other members of the extensive corps at the Shantung University, who spends out his lectures on sanitary conditions and health by the aid of countless little models made from clay.

The power of the student body in China is rather hard to understand in a country where students are looked upon as a well-meaning, quiet class of young men and women, going about their studies with despatch and amiability, forming during their classroom days, a rather negligible factor in the life of the nation. In China, it appears, they are the most powerful, or among the most powerful, of the citizens of the country, and when they go on strike, as they do when their holidays don't match those of the publicly managed schools, and run amuck, shouting "Down with the foreigner. Boycott Japanese and English goods," it means a good deal. In Shantung University, according to Mrs. Hunter, the recent trouble came just at about the time when the students were about to disperse for the holidays and its pupils, although taking some part in the riots, were comparatively peaceful. The fifth year medical students took no part in the trouble whatever, preferring to remain in seclusion within doors until their more hot-headed companions had settled down.

Advertise in The Examiner

LAWYER DROWNED IN FALL FROM BOAT

Daniel O'Sullivan Stepped Backward Through Opening in Railing.

TIMMINS, Ont., Sept. 15.—(Canadian Press.)—Daniel W. O'Sullivan, one of the leading barristers in Northern Ontario, was accidentally drowned in the Mattagami river Saturday evening. Mr. O'Sullivan was one of a party of guests on the steamboat "Minga" which was leaving Mattagami Landing for an evening trip to Sandy Falls, and it is stated that he stepped backward to the side of the boat at a point where the railing had been dropped for a gangway and fell into the water. He immediately struck out for shore and appeared to be swimming strongly, but sank from sight just as he reached some launches moored to the bank.

BANKER SUICIDES WAITING SENTENCE

Casher Charged With Embezzlement Shot Himself —Condition Critical.

LOWELL, Mass., Sept. 15.—(Canadian Press.)—Just before he was to have appeared in Federal Court for sentence as an embezzler of bank funds, J. Harry Boardman, former cashier of Old Lowell National Bank, attempted to commit suicide by shooting at his home here yesterday. Physicians said he was in a critical condition, with little chance for life.

Hunting Big Game in Canada's Great Mountains

A Great Life, Camping By Virgin Lakes, Alive With Trout and Never Fished—And Roving Mountain Meadows Thousands of Feet High—Where Moose Roam Free

By H. GLYNN-WARD

YOU who love the wild, the vast unknown, if you have not yet penetrated into the remotest heart of British Columbia, and followed the creatures thereof to their lairs up at snow-levels, where mighty rivers are born, and that in company with men whose name is adventure, you have yet to live the best days of your life.

Of these men who make their way in parts where others seldom go, who laugh at risk and defy danger, who live so close to nature that she opens her heart to them, of such is George Beirnes of Hazelton, and if you can persuade George to take you out after big game into parts known to few, if any, other white men, you have done something worth while.

Beirnes came from the east of Canada out to the Kootenays in southern British Columbia, when he was a boy, worked his way up to the Yukon in time for the Klondike gold rush of '98, and has made his name one with the north ever since. He is fair, with a skin ruddy and seamed by sun and snow, and even the Indians have learned to put faith in those straight blue eyes of his. They set great store by the word of George Beirnes.

He is a big man, still in the prime of his life, big of body, big of heart and big in his outlook. If you say you are a friend of George Beirnes', you have a welcome to many a house, many a cabin and many a far teepee, between the Yukon and the line of the Canadian National Railway, between the coast and the far side of the Omineca country.

He has his own particular lair at his ranch twenty-two miles north of Hazelton, which latter is a village of past glories, a centre for many tribes of Indians, and where no tourists ever go because there is nowhere for them to stay, though if they only knew it, Hazelton is the loveliest, the most interesting and, incidentally, the pertheramost point on the whole of the Canadian National Railways.

From Hazelton, you follow north along the Yukon Telegraph Trail, which runs by the Skeena River as far as the Indian village of Kispiox, that silent settlement with weird totem-poles growing in its centre and swarming with pack-dogs of every size and breed.

Yukon Telegraph Trail

AFTER this you follow the Kispiox River, still along the Yukon Telegraph Trail, which is the only trail there is, and though grass-grown, it is quite navigable for the thirty miles; past the 17-mile bridge, past the ranch belonging to Davison the Icelander, and on till you come to George Beirnes' ranch, a great clearing of green meadows, skirted with light groves of poplar, birch and cottonwood: where you look west towards the Kitwancools and east towards the Kiskagaas Range, where the Kispiox River winds round the clearing and the speckled trout and glistening grayling dart unmolested through her waters.

Up on a hillock are the various log-buildings of the ranch and roaming far and near, the big herd of pack-horses that Beirnes uses every midsummer for the pack-train that supplies the nine cabins along the 200 miles north of the Y.T.T., and in the fall he uses some of them to take hunters out.

That hospitable kitchen is known far and wide. The Indians look in for a meal on their way out to their trap-lines and their hunting-grounds in the winter; you may see them with their dog-teams and themselves on snow-shoes, muffled to the eyes in fur. And they stop at the ranch on their way out again in the spring, just to say "Howdy" and say what sort of a catch they have made that season. The random prospector stops there, looking upon it as the last outpost of civilisation.

Black bears are as common as pigs in these parts and you are apt to come on a grizzly inconveniently near when you are least expecting him. But Beirnes knows the habits of the animals as he knows their feeding grounds, and he can take you out from the ranch to any of the four points of the compass and get you within gunshot of one inside the week.

In a four weeks' trip he can bring you to where the caribou range and show you mountain goat way up at snow-level in the mountains. If you want a record moose-head, he can take you due north into the Ground-hog country and into the Klappan Mountains, across the South Strikine River, coming home round by Tacla and the great Babine Lake, 400 miles in all, taking from five to eight weeks, but you are certain of a full bag—one moose, two caribou, two sheep of any one species or three altogether, two goats, three deer, three bear.

The moose in British Columbia do not yard up as regularly as do their brothers in the east, but in winter time they go in mortal fear of the big, hungry timber wolves, just the same. The wolves go about their hunting so strategically that even the gigantic, powerful moose shivers at the sound of their howl on a dark night when the snow is thick on the ground.

The pack splits into three divisions, one of which stays behind to yap and howl at the heels of the great beast that has no choice but to move on in front of them. The divisions on either side of him close in from time to time, thus forcing him to travel in the direction they choose, up and out of the valley, higher and higher up the mountain side, until they are just out of the timber.

This is their object, to get their quarry into an open spot where there are no trees for him to back up against, where there is no shelter whatever and he must fight for his life on all four sides of him at once, and here they all close in and kill.

You are apt to come on a grizzly inconveniently near when you are least expecting him.

George Burns with a full day's bag.

I should never have believed this but I know it must be so for George Beirnes told me. He himself has worked it all out from the tracks, and time and again he has come on a moose killed just above timber-line.

Another trip he takes is north along the Y.T.T. as far as Fourth Cabin and then striking east along an old mounted police trail, crossing Bear River just north of Bear Lake, on down the Omineca River and back by the Manson Creek Trail, across the Babine Lake and so home. Some 300 miles, taking up from four to six weeks.

There are four varieties of mountain-sheep. The real "bighorn," (Ovis Dalli) is found further south, but in the part we are writing about the grey sheep is found (Ovis Canadensis), with a much wider spread of horn, though not so massive at the base; also the Black or Stone's sheep, and further north in the Yukon, another variety still.

The mountain sheep is perhaps the hardest dying animal that exists, so that even if your stalking has been successful and your aim true, you have not necessarily secured your game. A guide once told me that he hit a ram twice and knew it must have been mortally wounded, yet it got away from him. He came upon it next day, tracking it by blood-stains, with a broken leg and a bullet-hole right through the lungs. Their vitality is well-known to be extraordinary, and it is probably for this very reason that they still exist in such goodly numbers, although their enemies are legion.

Home of Mountain Sheep

WHEN the mother sheep has weaned her lambs, high above snow-level, where they are fairly safe from marauders—except for the ever-watchful eagle—she has to face the choice of keeping them up there on starvation diet or taking them down to the lower levels to feed on the luscious herbs and young growth in the nooks and crannies of the rocks, where they must brave the daggers of prowling bear, wolf, wolverine and lynx.

She usually chooses the latter, and stands sentinel with ears alert to every distant crackle of a twig, while her babies frisk and frolic in much the same way as the ordinary home field variety.

Grand country this, north of Hazelton and south of the Cassiar district, scarcely known, uninhabited except by Indians, and unless you happen to run into some stray prospector, you may say goodbye to white men for all the weeks you are on the trail.

It is a great life, out among those un-mapped mountain ranges, camping at night by virgin lakes alive with trout, the peace of whose waters has never been broken by rod or line, trotting through mountain meadows thousands of feet high, when the air goes to your head like wine, and at other times pushing through the red and yellow forest, fresh with the scent of moss and fading bracken.

And then to sit round the camp-fire, tired out after a long day's trek and hungry enough to eat the hide off a hog's back, as they say. There was one old senator from the far off U.S.A. who went ahunting with George and he said he'd give all the banquets he'd ever eaten in New York for one of those camp-fire suppers.

Usually Beirnes takes along one of his favorite Indians, Peter Haimadan or Tommy Jack, and these are of the Hagwelgits, the Indians of the interior, who live entirely by meat. They imbibe meat as a school-boy gulps cream-puffs. Having done themselves well at the evening meal, they generally consider it necessary to partake of a "tit-bit" before they turn in for the night, so they cut themselves a three or four pound steak of moose meat and roast it on the end of a stick over the glowing embers, just by way of night-cap!

A great life, my brothers, and you couldn't get the like of George Beirnes away from it, no, not if you were to bribe him with all the riches of Broadway!

Take an Umbrella

BRIDE-TO-BE—"Do you know the girls are giving me a breakfast shower?"

"What are they serving grapefruit?"—Life.

MEDICO'S EFFORTS IN TIRELESS SEARCH FOR CANCER MICROBE ARE CROWNED WITH SUCCESS

If Bacterial Cause of Disease is Proved a Cure Will Evolve.

BLUE RAYS USED

Discovery Should Spur Renewed Research in Scien-

The author of the following article is the Director of the Institute of Cancer Research, Columbia University, and one of the foremost American authorities in his field. He discusses the recent announcement from London that the cancer germ has been isolated by Dr. William E. Gye and J. E. Barnard, working under the auspices of the National Institute of Medical Research, and expresses the belief that if cancer is proved to be of bacterial origin, the discovery will be of the highest importance in pointing a way to the possibility of preventing cancer organisms from entering the human body.

By Francis Carter Wood, M.D.

For some time it has been known in scientific circles that the National Medical Research Council in England was working on certain aspects of the cancer problem, and there has just come over the wires an announcement that Dr. William E. Gye and some of his co-workers have been able to isolate an organism from the peculiar type of cancer known as the rous—sarcoma—thus completing one of the most brilliant pieces of research work which has appeared from the Rockefeller Institute in New York.

It will be remembered that about fifteen years ago Dr. Peyton Rous called attention to the fact that a well-known disease infecting fowls could be inoculated from one bird to another, and in a series of articles pointed out that the dried tumor would cause fresh growths when injected, and that also the tumor could be crushed and filtered through an unglazed porcelain tube and yet that the filtrate was capable of giving rise to a new growth of the same type as the original, which had spontaneously appeared in a chicken of the Plymouth Rock breed. Cancer in other animals, and also in man, cannot be transferred by crushed or dried cells or by a filtrate, so that it differs greatly from the chicken sarcoma.

Rous spent years in attempting to demonstrate the nature of this causative agent, but was unable with the means then at his command to achieve success.

The general assumption of the scientific world, however, has been that sooner or later some one would be able to capture the organism, especially since the methods of culture have been greatly improved of late, largely through the efforts of Dr. Hideyo Noguchi of the Rockefeller Institute and a group of American bacteriologists.

The kind of apparatus used to demonstrate very small particles is based upon principle of intensely illuminating the object sought and prevent any other light reaching the eye. Such an ultra-microscope will show particles which are so small that they can never be seen directly under the ordinary microscope. They shine with this reflected light like stars in the sky. The microscope works better also the more nearly the light is of one color and the more it approaches the blue.

Nearly twice as much can be seen with blue light as with red. Taking all of these facts into account J. E. Barnard of London has improved the present commercial apparatus, making it more powerful, and has thus brought the minute particles he and Gye are studying into the range of visibility. The statement made in the English papers that X-rays were used is erroneous.

Nevertheless, before Dr. Gye's discovery can be regarded as final, the technical details must be made available and the work repeated by others, for in science no one is infallible. There is not only a very stately array of bacteria which have been isolated from cancers of both human beings and animals, and valiantly defended by their discoverers as the final cause of the disease, but there are also a large number of other diseases in connection with which organisms have been found (some of them filterable), and yet as the years pass we are not certain which germ does the mischief.

Proof That Is Required.

The germ of poliomyelitis is of this filterable type. But even where a germ has been found in a diseased person it is not always easy to prove its causal relation. Influenza is a good example. The original influenza germ has had some pretty hard sledding, and whether we actually know the causative agent of the disease is questionable. So this new arrival in the cancer family will be welcomed by those who believe that cancer is a germ disease, and will be looked upon with some doubt by those who feel that the evidence is all against the bacterial origin of cancer.

But whether welcomed or not, proof will have to be finally furnished to show that, first, it does cause this kind of cancer, and, second, that it always does cause it. That proof may be available now or require years more of work.

Looking at the question from a general point of view, while we are waiting for Dr. Gye to publish all he knows, it is interesting to consider what will be the effect upon the general problem of cancer, especially from the human aspect, if Dr. Gye's work proves sound. Does it imply that in the near future cancer is going to cease to be the worst plague which afflicts the human race? Unfortunately, the answer must be, No.

In the first place, Gye's work has been done on one tumor of the chicken, and chickens have their own peculiar type of tumors, just as do dogs and cats, and mice and rats, and these tumors differ among themselves, and differ also in some respects from tumors which occur in human beings, so that what might be true for chickens would not necessarily be true for dogs and cats or mice or human beings.

Cells Get Out of Control.

Therefore, it is impossible to generalize from investigations made on chickens alone. Secondly, if we assume that a bacterial cause should be found for human cancer, will that simplify the problem? Not at all, except in prevention; for cancer is a runaway condition of the cells of one's own body, produce as far as we know by a great many agents and under limiting conditions of which we understand very little. There is absolutely no relationship between the cancer of the newborn baby which has developed while it was being carried in its mother's womb and the cancer of the person who has carelessly exposed himself to X-ray for a period of years, or to the cancer of an English chimney-sweep.

It is unthinkable that any common agent should act in all these types, for to return to tumors of children, in them, just after birth, highly malignant cancers in the abdominal cavity are sometimes found, made up of brain cells and muscle cells, in a position where there can be no brain and there can be no muscle. It is unthinkable that a germ can make brain and muscle grow where no such structures have existed.

Evidently such a tumor is produced by some malformation occuring at a very early stage of embryonic existence, the cells comprising it retaining those growth capacities which belong to the unborn child. A germ explanation hardly fits, for if the mother has transmitted the cancer germ to her offspring, how can she escape the same disease? So, too, it seems much simpler to assume that the soot which the chimney-sweep leaves on his body is irritating and makes cells grow, and after these cells have grown a certain length of time in a chimneysweep who is susceptible to cancer they break through the ordinary limitations which are placed upon cell growth and then we have a cancer.

X-Ray Produces Irritation.

In the same way X-ray does not directly produce cancer, but only a chronic skin disease, which, when it has lasted over a period of years in a susceptible person, may develop into a cancer, and, once the cancer has developed, what caused it is of little importance except in the matter of prevention.

Therefore, even assuming a germ or germs should be found, which despite the difficulties mentioned could explain the beginning of a cancer, the cancer will go on independently of the germ, and it is the cancer, not the germ, that we are fighting. The reason we know this to be so is that cancer can be cured under certain conditions merely by cutting it out or by exposing it to a certain amount of X-ray or radium rays. Such proper dosage of radiation is altogether insufficient in amount to kill any known germ, and any which may be present in the cancer cell will still be there after the action of X-ray or radium has killed the cells of the cancer.

Nevertheless, once a suitable dose has been given the cancer it does not return, while if an insufficient quantity has been given it always does return. It would seem, therefore, that there must be something else beside the germ, and that Dr. Gye suggests in his report.

Possibilities in Germ Theory.

If, however, a germ cause for cancer should be shown as the result of these experiments of Dr. Gye's it would not only be a discovery of the highest importance, rivaling that of Dr. Banting of insulin, but it would have an immediate practical value in the prevention of cancer, because of the possibility of preventing the organisms entering the human body, just as we have been able to diminish tuberculosis by preventing infection by contact, milk sterilization and other means, and to diminish typhoid greatly by improved sanitation and to check altogether cholera and plague.

Cancer would then fall into the group of diseases against which the Board of Health could carry on as active and effective warfare. Prevention would then become a far more important matter than cure, and the disease might ultimately become as unimportant a cause of death as typhoid and tuberculosis. This is the most important aspect of Dr. Gye's discovery, as I view it, for, as has just been pointed out, there is no reason to think that an anti-toxin produced from the bodies of the germs themselves will necessarily have any effect upon the cancer once growth has begun.

The situation is like an automobile standing on a grade. If a mischievous small boy comes along and releases the brake the punishment of the young rascal will do nothing to remedy the damage to the runaway car or the people in its path. In this fact lies the weak point of so many of the quack serums which have been prepared from a great variety of bacteria obtained from cancers.

For it has long been known that germs of all sorts are found in cancer. They are there only in transit, so to speak, through the body and are destroyed or eliminated and cause no damage. But if there is a germ which gives the cancer cell its impulse to grow, then the use of a serum would only be in prevention, not in treatment. The possibility of such prevention is very great—should Gye's work prove generally applicable to all types of human cancer.

Advocates Further Research.

It is evident, therefore, that this announcement from England is of the very first importance, and that extensive work in the same line should be pushed as rapidly as possible. It is to be hoped that the English, who have been a little slow in supporting medical research, and who have thrown every difficulty in the way of their investigators in this field by their extremely arbitrary and rigidly enforced anti-vivisection laws which prevent a doctor giving a hypodermic to a mouse but permits him to give a hypodermic to a child will now be a little more generous in view of this good work. It is to be hoped, therefore, that this discovery will incite sufficient interest to loosen up the Goernment purse strings toward the generous support of medical research.

Should Dr. Gye's organism not prove to have causal relationship to tumors other than the Rous chicken sarcoma, we can still be grateful that another brick has been placed in the foundation of the great edifice of our knowledge of cancer. For, despite the disappointment which is sure to be felt if the idea does not prove to be general, researchers on cancer all over the world will simply turn back to their desks with the same patience as before, hoping that some day light will come.

Cancer research is the most fatiguing sort of work because it does not offer the brilliant results which can be obtained with a minimum labor and a maximum of reputation in other scientific fields. Only those enter it whose whole-hearted interest lies in the solution of this problem. Those working in the field are poorly paid; their laboratories are all insufficiently endowed; the work is slow and expensive and too often produces no new facts to pay for months or years of hard work.

Two things are needed in this country; More research laboratories to advance the knowledge of cancer, and more financial support from the people of the United States of the educational work carried on by the American Society for the Control of Cancer, in order to enable that society to accomplish its aim of giving to every one in this country real knowledge that is already available concerning the correct treatment of cancer.

Wants Deeper Interest.

Every one in the United States over the age of 40 is interested in this society because it furnishes him with an intellectual rope-ladder down which he can in many instances escape when the ship of his health is scuttled by a cancer. The public will subscribe millions to take care of a few people shaken from their homes by an earthquake or flooded out by the rise of a river, and yet sit idly by while 100,000 people annually die of a disease not infrequently preventable and often curable.

This slight survey of a few of the aspects of this most obscure of medical problems may well be closed by congratulating Dr. Gye on his painstaking work, with the hope that he is right, and that he will soon prove it; but until the final proof comes, the public had better remember that at present the best means of combating cancer is a prompt diagnosis by a physician, combined with early surgery.

ADVERTISE IN THE EXAMINER.

The Earth Is For All and All For The Earth

By N. REYNOLDS PACKARD
(United Press Staff Correspondent)

BUENOS AIRES, (By mail to United Press).—That successful communism is not an idle vagary of dreamers and theorists but an actual fact in the history of South America is the opinion of students of history who have carefully investigated the remains of the early civilization of this continent. The remnants unearthed, as it is said by authorities on the subject, indicate that the ancient South American Indians lived happily under the principle, "The earth is for all and all for the earth."

In form the early communes of the first peoples of South America resembled most closely in their social theories and practices the old Romans "gens" which was based on blood relationship. Historians say, however, that the South American Indians had a more complex and a more successful communism than any other similar form of commonality and actually antedated the "gens" of the Romans.

The ancient communes in South America had their inception in the family which has it increased developed into a huge tribe in which individual property and enterprise was absolutely unknown. The tribe owned the land on which he roved and hunted, but owned it jointly with each member of the tribe.

"Glorifying" The Indian Girl.

These Indians did not glorify woman by placing her upon a pedestal to be worshipped and exempted from work. On the contrary the women of the tribe took an active part in the work, doing much of the drudgery and most of the disagreeable tasks.

The different duties of the tribe were assigned according to the aptitudes of the individual. If one was a good hunter, his function in the community was to provide food by his skill in the chase, or if another was adept as mixing herbs, he became the medicineman of the tribe.

That there was no evading of work was assured by the patriarchal chieftain who was backed in his authority by the entire tribe. And any person not fulfilling the task to which he was assigned suffered castigation as only Indian forebears knew how to administer.

Appreciated Art.

These people though an agricultural race had a high appreciation for art as is proved by many of the remains that have been unearthed. Sculpture and paintings, resembling the art of the ancient Babylonians and Egyptians, have been found among the remnants of the early civilization of South America.

Despite the most thorough investigations, students are still baffled as to how the particular aptitudes of the tribe members were determined. As in Plato's "Republic" this one phase of the commune seems to be the weakest part of the entire structure which as a whole is believed to have been a great success among the early Indians of South America.

The Worst about a bad liver

is that, if it is not corrected quickly, you are going to have a bad time. Headache, Flatulence, Dizziness, Sallow blotchy skin, are symptoms of poison which the Liver and Kidneys and Bowels have failed to carry away as they should.

BEECHAM'S PILLS

make a sluggish liver active and keep the Bowels regular. They prevent worse troubling; they bring the rosiest of health to the cheeks; make bright again the eyes dulled by biliousness and make life worth while.

Sold Everywhere in Canada

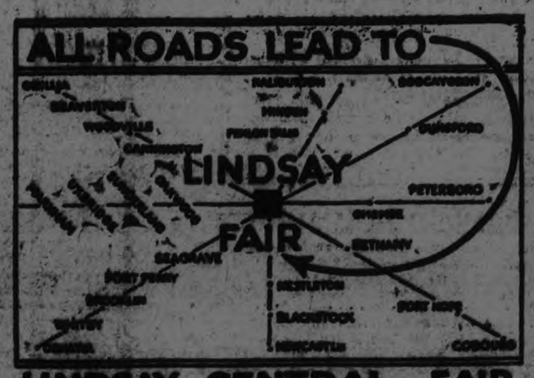

LINDSAY CENTRAL FAIR
SEPT-23-24-25-26
ONE OF ONTARIO'S PREMIER AGRICULTURAL FAIRS—
4 DAYS HORSE RACING
CAN BE REACHED BY RAIL, BOAT, BUS, OR AUTO.

People who use "Red Rose" are usually those who like tea of extra good quality

RED ROSE TEA "is good tea"

The ORANGE PEKOE is extra good. Try it!

BREDIN'S BREAD

APPETIZING, THOROUGHLY WHOLESOME AND SATISFYING THE MOST PARTICULAR TASTE.

Our sanitary, modernly equipped Bakery is in charge of experts in the art of producing perfect Bread.

Our service reaches every home in city and suburbs and to a distance of many miles in the surrounding district.

A phone call will bring our delivery to your door.

A trial will demonstrate the superiority of BREDIN'S BREAD and why its users grow in numbers daily.

Phone 509 - Bakery, Dublin St.

THE HALL STORE

Everything Clean. Everything Fresh. Everything New

Perhaps we should be calling ourselves the New Hall Store, for everything that is old is gone—everything that is here is new. After the Clearance Sale, the store was almost empty—now we're filling shelves and tables with a new, fresh stock of tempting things at tempting prices.

Autumn Wool Fabrics!

Wonderful Colours. Stunning Materials.

We have just passed into stock another $4,500 worth of new materials in some of the most beautiful autumn tints and colorings. Here are popular shades, such as Madura, bluejay, pencil blue, lanvin green, khiva, sierra and rust, as well as lots of the old conservative favorites that are always in demand.

STRIPED KASHAS

With pattern in fine line stripe on soft velvety ground. Six good fall colors in the range, and priced at..... **$2.50**

CAYMAN CLOTHS

In the prettiest fancy weaves. This cloth is one of the season's novelties. It has a weave that shows a brocade pattern with over check, but is all in one color. It is an exceptionally stylish material, and sells at.... **$3.50**

NEW KASHALAINES

With pattern in hairline stripes on rich autumn tints, including wine, arsenate green, terre brown, rust, etc. This is a serviceable cloth that will give you a great deal of pleasurable wear. Priced at..... **$1.75**

FANCY TAFFALAINES

These are cheaper cloths, but at the same time are good looking, hard wearing fabrics. These, too, come in some of the best fall colors, and are an attractive line at the low price of..... **$1.50**

PLAID TRENELLAS

Cloths in the wide width that are suitable for dresses or suits. Here in fuscia, lanvin green, Madura brown and several other good shades. This sells for..... **$2.65**

FANCY BARATHEA

A cloth that has a pattern resembling a close basket weave. It has a hard surface that will give good service and is one of our best looking novelty dress cloths. It comes in a good color range and sells at, per yard..... **$2.00**

Wonderful Table Linens

We have just received a shipment of 175 Linen Cloths with Serviettes to match. These are all of Irish manufacture. They are, in fact, the new "Pride of Erin" brand and are second to none in quality. If you are interested in Linen for a present or for your own use, here's a chance to get the best.

Pure Linen Cloths

Cloths in the 66 x 66 size, in four good patterns. This is a size that is much needed for general use in a small family. It's great value at **$3.50**

Cloths in Larger Sizes

They are here in sizes up to the 3 x 2 yards. This Cloth is 2 yards x 84 inches, a size that will cover a good big table. It comes in 3 patterns, and sells at **$3.95**

Linen Cloths

72 INCHES x 72

A similar Cloth to the first, but in a larger size. Every Cloth is in the Irish linen. You will appreciate their real value when you see them. These sell for.... **$3.75**

Better Quality Cloths

The lot includes many grades of linen. One lot of Cloths sells as high as $22.00 each. A good Linen Cloth in size 2 yards x 2 is in stock in three patterns, and can be bought for. **$5.75**

Silk Fall Novelties

Silks for coats and Silks for dresses. Here are Silk Crepes, Brocades, Cut Silk-Backed Velvets, Fancy Ombre weaves, lovely Jouy Prints—wonderful Silks in a wonderful range of color, pattern and price. We mention a few. Come and see the rest.

Novel Ottoman Repps

Soft shimmery silks in a medium weight cord weave. This comes in seven of the best autumn colors. It's a truly lovely silk for a serviceable but lively looking garment. Priced, **$3.75**

Black Fancy Ombres

Silks in a number of fancy weaves that are a combination of silk and satin. These are amongst the richest looking fabrics in the fall range, but are here in black only. If you favor a smart dress for this season see these at **$5.25**

Silk Crepes

This is closely woven Crepe in a heavy weight and has a smooth, bright surface. It is here in a range of 16 colors, a range that includes all the most wanted shades for 1925. Priced at..... **$2.50**

Stylish Bordered Silk

The wide Silks that sound expensive but are not, for you only need 1½ yards for a dress. They are here in plain shades of fawn, peach, flame, white, grey, etc., with wide brocaded border in bright colors. Price, yard..... **$12.00**

GOSSARD CORSETS

The Store is still handling the well-known Gossard Corset. Everyone who has ever bought the right model in Gossard's has become a regular customer for the line. Our old stock has all been sold. We are putting in a completely new line with the latest models.

A Special Gossard

Many people have the idea that all Corsets of this line are high in price. We are selling a Corset of strong pink striped coutil, reinforced with bands of strong elastic at top and sides and with fancy elastic suspenders, at..... **$3.00**

A Better Quality

Made of a pretty fancy brocade and trimmed with dainty silk guimpe in a combination of pink and light blue. In spite of its elaboration, it is a serviceable garment. It comes in all sizes, and can be bought for..... **$6.50**

Gossard Brassieres

are equal to the Corsets in quality, cut and from the service standpoint as well. We are stocking these in several styles. A Gossard Combination Corselette serves the purpose of both Corset and Brassiere for those who want a light, easy garment, and sells for..... **$2.00**

TAKE A REAL REST CURE WITH

SIMMONS BEDS

Before you go to bed tonight just take a few moments to consider whether your Bed gives you the real rest you should have each night. Then come and see us about a new Simmons' Bed.

Or, better still, see our salesman at the Hall Booth at the Peterboro Exhibition and ask him all about the matter.

A Special Simmons Bed Bargain

As an Exhibition special we are offering a Simmons' Bed in dark walnut finish, with Coil Spring and good Simmons' Combination Mattress in size 4' 6" or 4' 0". The complete Bed for.... **$24.00**

Another Bed Bargain

Another Simmons' Bed in the walnut finish. The head is 50 inches, the foot 34 inches in height. The whole frame is manufactured of strong metal tubing and mounted on easy rolling castors. Both head and foot have fancy panel of imitation basket work. Special price.. **$28.00**

A Special Silk Stocking

A line that also comes in all the best colors is made of a specially strong grade of art silk and will give you real wear. This sell at, per pair..... **49c**

A Bargain in Bloomers

Bright pink, orchid, white and peach—four colors only. A good wearing Silk Mixed Bloomer. These are specially good sellers and a bargain at..... **49c**

Linen Huck Towels

Towels straight from Ireland. They are 18 x 36 inches in size, are made of a real heavy linen and have hemstitched ends. A smaller Towel in the guest size is of a finer quality, has damasked ends and is also hemstitched. Both these sell at..... **49c**

Wool Coverlets

These are in the blanket or rug style of cover. They are here in a range of colors, including sands, purple, blue, rose, pink, etc. Most of them are in the well-known Moorfield quality. Some are finished like the ordinary blanket, others have satin or silk poplin binding. There are various weights and sizes. Priced upwards from **$7.50**

Women's Silk Hose

A beautiful quality of Pure Thread Silk Hose in all the best colors, in all sizes, is selling at, pair..... **$1.50**

The Hall Store

HASTINGS HAS MANY MINERALS

Striking Exhibit at Toronto Exhibition Contained 20 Varieties.

TALC IS VALUABLE

MADOC, September 15. — A few days ago, mention was made in a Toronto paper regarding the exhibit of ores presented by Hastings County in the Government Building at the Exhibition grounds. Few people realize that so many kinds of ore were found in Hastings. About twenty kinds are on exhibition th' year and it is interesting to note in connection with the gold that "the first of this precious metal to be discovered in Ontario, was taken up in the south eastern part of that county in 1866."

The following paragraph taken from the above mentioned article should be of interest to all residents of Hastings county:

"Hastings County contains the only talc deposits in Canada, and the only workable quantity of fluorspar in Ontario. Both are valuable products, the talc being used for talcum powder among other things, while fluorspar has provedan efficient flux in the manufacture of steel." "The talc mined at Madoc has no superior for many purposes, and during 1924, 10,718 tons, valued at $130,977, was mined there."

It may be remarked in passing that very fine specimens of Hastings county ores are also to be seen in the geological department of the museum in Toronto.

NEWS FROM MADOC.

MADOC, Sept. 14.—Mrs. (Rev.) T. B. Crombie, who has been visiting her mother, Mrs. Breakell, returned to her home in Montreal on Saturday.

Mr. J. Welsh, an old resident of Madoc, was renewing acquaintances in town last week after an absence of thirty-five years.

Rev. and Mrs. Strother have returned from a holiday spent with the latter's brother, Rev. R. Patterson of Woodbridge.

Dr. and Mrs. G. Fraser and Mrs. A. W. Coe motored to Toronto for the week-end.

Mrs. Wm. Cross has returned from a visit to Port Dover.

Mr. and Mrs. F. Crarry spent the past week in Toronto.

Mrs. F. E. Harrison has returned from a trip down the Saguenay with Mrs. L. Jones and Miss Eleanor of Toronto.

Dr. P. J. Alexander has taken over Dr. Embary's practice in Bancroft and expects to take up residence there in a short time. Dr. and Mrs. Alexander will be very much missed by the citizens of Madoc and by the members of the United church in which they were takhiul workers.

Workmen are busy paving Elgin street. The old board walk has long needed replacing and the pavement will be a decided improvement to the town.

Miss Margaret Kerr has rented her house to Mr. B. Sills, and has gone to Tweed for the winter.

HASTINGS NEWS

HASTINGS Sept. 15 . — Miss Pearl Parker is the guest of friends in Toronto.

Mr. and Mrs. Scott Fife spent a few days in Toronto during the Exhibition.

Miss F. L. German, R. N. has returned to her duties in Detroit after six weeks vacation in Hastings and vicinity.

Mrs. W. Londerville and Miss Hattie Smith are in Parry Sound attending the funeral of the latter's sister.

Miss Madeline Bond has been visiting her friend Miss Georgina Beavis in Norwood.

Mr. and Mrs. Iden Bond are visiting friends in Toronto.

Mr. W. A. Baker and son Douglas left this week for Florida. Mrs. Baker accompanied them to Toronto.

Mrs. J. F. Jones and Miss Helen Jones were visitors in Peterborough during the week.

Mr .C. E. Jones superintendent of the Hastings Canning Company has been transferred to the Kitchener Branch. The move is an advance for Mr. Jones, and Mr. and Jones leave shortly for their new home.

Mr. and Mrs. McCrea of Norwood and Misses Kathleen Barry, Muriel Lynch and Mary Jones of Hastings have returned from Toronto, where the girls had taken part in the girl's judging competition on Wednesday, Sept. 9.

MARMORA PERSONALS

MARMORA, Sept. 14.—Mr. Albert Robson of Port Hope, who has been visiting at Mr. George Kerr's for the past two weeks, returned home on Thursday.

Mr. and Mrs. T. E. Potts spent a few days in Toronto this week.

Mrs. M. Oliver and son Bruce moved to Belleville on Wednesday.

Mrs. W. Campbell of Iron River, Mich., visited her niece, Mrs. N. Kilpatrick, on Wednesday.

Mr. and Mrs. J. Judge are spending a few days in Toronto.

Mr. and Mrs. James Gardanier, also Miss Clara Phillips, visited relatives in Toronto for a few days this week.

Mr. George Kerr made a business trip to Toronto on Wednesday.

Mr. and Mrs. W. Marsh of Campbellford were in town on Thursday.

SAYS 4.4 IS FAILURE

Congressman Hudson is chairman of the sub-committee of the U. S. House of Representatives Committee on Liquor, whose work is to report on how prohibition is working out in Canada. He has pronounced Ontario's 4.4 per cent. beer a failure.

NEWS OF OMEMEE

OMEMEE, Sept. 14.—Among those who attended the Conservative picnic at Bethany on Thursday afternoon were: Mr. and Mrs. H. Lamb, Mr. and Mrs. R. Williamson, Mr. and Mrs. P. Parsons, Mr. T. J. Parsons, Mr. and Mrs. Wilbert Fee, Mr. and Mrs. D. Deyell, Mr. and Mrs. George Newman.

Messrs. Dave Deyell, Austin Hayes and Donald Hayes motored to Toronto on Monday and attended the C.N.E.

Mr. Thomas Osborne visited friends in town this week after being confined through illness for the past ten months in the Ross Hospital, Lindsay.

Mr. L. A. Mahood is in Toronto this week, having been chosen as one of the salesmen on the Bowser exhibit at the C.N.E.

Mr. Gordon Bradley spent the week-end in Toronto.

Mrs. J. G. Harris of Kalamazoo, Mich., is the guest of her daughter, Mrs. J. Turner.

Mr. and Mrs. Percy Parsons and family attended the Bobcayeon Fair on Friday afternoon.

Messrs. W. Irwin and S. J. Mackey attended the C.N.E. in Toronto on Wednesday.

Mrs. (Dr.) Carmichael and son arrived home from Peterboro this week.

Mrs. W. Sloan of Reaboro visited her son, Mr. Albert Sloan, on Thursday.

Mrs. Cecil Cornell was hostess at a delightful tea to about twenty ladies on Monday evening at her home in honor of Miss Joy Cornell, whose marriage took place on Wednesday. Following a dainty menu, all adjourned to the sitting-room, where the bride was the recipient of a basketful of pretty gifts.

During the evening, Mrs. Cornell rendered a piano selection, much to the pleasure of her guests, and with Mrs. Rowland presiding at the piano many popular songs were sung.

PETHERICK'S CORNERS

Pethericks Corners, Sept. 15. — Miss Verna Barnum returned home on Thursday after spending a week in Toronto as the guest of her sister Mrs. Ernest Sloggett.

Miss Agnes Thomson of Grafton and Mr. J. D. Thomson of Bewdly spent the week-end at their home, Crow. Bay.

Miss Alma Simpson has returned home after spending a week in Toronto, attending the Canadian National Exhibition and visiting friends there.

HOME COOKING SALE VERY PROFITABLE

Campbellford Ladies Realized Good Sum Despite Bad Weather.

CAMPBELLFORD, Sept. 15. — The sale of home cooking and the tea held by the ladies of St. Andrew's Presbyterian Church on Saturday afternoon, in spite of the rain which fell inbessantly all afternoon and evening, was one of the most successful functions of the kind ever given under the auspices of that congregation. The receipts were over $140, every article offered for sale, down to the last flower, being disposed of. Music was furnished by the Blue Orchestra. There were plenty of volunteer workers on duty.

The tea that was served from 6 to 8 was liberally patronized by business men and others, the tables being refilled as quickly as vacated by one set of patrons.

At the Communion Service at St. Andrew's on Sunday, fourteen new members were received into the congregation.

WEATHER DELAYS WALES' DEPARTURE

Snow Storms and Landslides Enforce Extended Visit in Chile.

SANTIAGO, Chile, Sept. 15. — (By Canadian Press Cable.)— Snow storms and landslides in the Andes have delayed for at least two days the departure of the Prince of Wales from Chile for Argentina. The Prince, originally scheduled to leave at one o'clock Sunday morning, may get away at 11 o'clock to-night as the trans-Andean railway has been cleared of the snows and slides which have caused traffic to be suspended for several days. However, the weather is threatening again, and further postponement of the journey may be necessary. Meanwhile, the Prince is staying at Vina del Mar.

OIL FIRE OUT.

Destroyed a Million Dollars Worth of Crude Oil in 50 Days.

BUCHAREST, Sept. 15—A fire which had destroyed a million dollars' worth of crude oil at Wildcat Well No. 2 in the newest extension of the Moren oil field belonging to the Romano-Americana Company, a subsidiary of the Standard Oil was extinguished today after burning fifty days.

The well, which was sunk in virgin strata, had reached a depth of 1,143 metres, the deepest in Rumania when it began a violent eruption on July 24. Immediately it caught fire because the tools blown from the hole struck a spark from the iron derrick.

The violence of the flow and the terrible heat defeated all efforts to extinguish the fire until engineers had compltd tunnels to the well's casing.

Fire fighting fluids were then pumped in and the flames extinguished.

DEATH BY ACCIDENT.

Inquest Finding in Case of Man Killed in Motor Car Smash.

SHELBURNE, Ont., Sept. 15.— (Canadian Press).—A verdict of accidental death was returned by a jury sitting here yesterday at the inquest into the death of Thomas Giles, who was killed by a motor car driven in a neglectful manner by Arthur White, of Shelburne, on September 10 last.

REUDEL BATH SALTRATES

FOR CHRONIC GOUT, LUMBAGO, SCIATICA, NEURITIS AND OTHER URIC ACID DISORDERS. ALSO RHEUMATIC PAINS, ACHES, SWELLINGS & STIFFNESS, FOOT TROUBLES SKIN DISEASES &c.&c.

A small handful *Medicates and Oxygenates* the water of a bath. No need of travelling to expensive medicinal bath springs. Bring them to your own home.

SOOTHING, HEALING & ANTISEPTIC IT STOPS EVEN THE WORST PAINS WITHIN TEN MINUTES.

50c.

Obtainable at most drug stores for 50c. or direct from the distributors Macnamara Limited, New Birks Building, Montreal

WEDNESDAY STORE HOURS, 9 A.M. TO 5.30 P.M. PHONE 138—139 SEE THE NEW FALL MERCHANDISE ON EVERY FLOOR

New Fall Arrivals in the Bargain Annex For Wednesday Selling

Our Display of
ORIENTAL RUGS
AT THE
Peterboro Exhibition

The superior quality of these Rugs is the outstanding feature of this great showing. They are beautiful examples of the hand-weaver's art—firm of weave and exquisite in coloring—perfect specimens from the famous looms of Persia and India. It is no exaggeration to say that no finer display has ever been presented to the Rug lovers of Peterboro.

SHOWN AT THE EXHIBITION AND ALSO ON OUR THIRD FLOOR.

Shipment after shipment arrives daily. The Bargain Annex overflows with seasonable merchandise you need at prices lower than before. Come early Wednesday.

1038th BARGAIN ANNEX EVENT
Wednesday, Sept. 16th

1000 Yards Steelclad Galateas, Juvenile Cloths, Madras Shirtings, Corded Repps, Ammure Cloths, etc.

VALUES THAT RUN EASILY FROM 39c TO 65c PER YARD

ALL ONE PRICE FOR AN EXCEPTIONAL BARGAIN ANNEX WASH GOODS SELLING EVENT WEDNESDAY **29c Yard**

Truly a wonderful collection of Wash Fabrics, suitable for boys' shirts, ladies' dresses, girls' dresses and aprons, men's shirts, etc. Many pieces are full yard wide. We are able to show oonly a small lot in the window, but you will find an immense selection in the Bargain Annex. —4th Floor.

Two Remarkable Bargain Annex
Sheeting Values

Full bleached and unbleached, double-bed width Sheeting in real good qualities. Well worth coming early for on Wednesday morning.

Bleached Sheeting, 43c Yard
Unbleached Sheeting, 33c Yard

—4th Floor.

RUSH SELLING IN THE BARGAIN ANNEX WEDNESDAY
Men's Shirts 95c

Real good quality materials in attractive striped patterns on light grounds. Selling on Wednesday at less than the present factory cost. Sizes 13½ to 16½ for the early buyers. —4th Floor.

Special Toilet Paper

JUST ARRIVED SHIPMENT, SELLING IN THE BARGAIN ANNEX WEDNESDAY

12 Rolls for 39c

Just a very little over three cents a roll for this good quality Crepe Tissue. At this low price we will deliver, but cannot take phone orders. Limit of 12 rolls. —4th Floor.

SELLING IN THE BARGAIN ANNEX WEDNESDAY
LARGEST 12/4 SIZE "HEATHERDOWN"
Flannelette Blankets

ALL PERFECT FIRST QUALITY
$2.39 Pair

"Heatherdown" assures you of the highest quality, and these are also the very largest 12/4 size. White or grey, and positively not damaged in any way. —4th Floor.

"CANNON" WHITE TERRY BATH TOWELS

BARGAIN ANNEX WEDNESDAY
25c EACH

Cannon Mills' All-White Bath Towels. Splendid qualities and most convenient sizes. Hemmed ends, ready for use. —4th Floor.

LADIES' HARVEY KNIT
Fall-Weight Bloomers
SIZES 36 TO 44
MILL SUBSTANDARDS
59c

Just the required weight garment for the coming cooler weather. Colors are pink, peach, orchid and white, and sizes in the lot are 36 to 44. —4th Floor.

30c English Flannelettes

SELLING IN THE BARGAIN ANNEX WEDNESDAY
24c Yard

We know you will like the excellent quality and attractive patterns in these new English Flannelettes. Striped patterns in many colors. —4th Floor.

The GRESSMAN Store

NINETY-MINUTE SALE, 9 A.M. TO 10.30 A.M.

New Import Shipment English-made
Cream Flannelette
15c YARD

Ninety minutes only for you to take advantage of this unusual value Flannelette offering. Real good weight, in cream color, and the width is 27 inches.

No phone orders. Limit 10 yards to a customer.

—4th Floor Only.

THIRTEEN-PIECE ASSORTMENT OF
Pure Aluminum Ware
$1.00

THE LARGEST ASSORTMENT WE HAVE EVER OFFERED AT SO LOW A PRICE

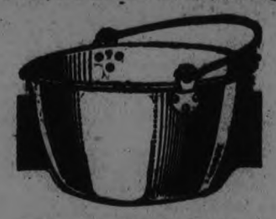

Just once before has this offering been made and that was on Dollar Day. Here is a repeat shipment for Wednesday's selling:

POTATO POTS — ROUND ROASTERS — DISH PANS — COVERED SAUCE PANS — PRESERVING KETTLES — DOUBLE BOILERS — COVERED KETTLES — 3-PIECE SAUCE PAN SETS — PERCOLATORS — OMELETTE PANS — COLLANDERS — FRY PANS — KITCHEN SETS. —4th Floor.

MAIL PACKETS TO CONTINUE SERVICE

Will Make Fortnightly Trips to West Indies Ports From Halifax.

HALIFAX, N.S., Sept. 15.—(Canadian Press).—Continuation of the service of the Royal mail steam packet steamers between Halifax and West Indies ports was announced in a statement given out here yesterday by John Holbert, Canadian representative of the line. The statement follows:

"Further communications having passed between the Canadian Government and the Royal Mail Packet Company, it has been arranged, at the express wish of the former, to continue the present fortnightly mail, passenger and freight sailings from St. John, N.B., and Halifax, N.S., to Bermuda, Leeward and Windward Islands, Barbadoes, Trinidad and Demerara up to the end of March, 1926, by which time the Canadian Government hopes to have obtained the ratification by all parties to the recent treaty."

COLLECTOR APPOINTED.

Rate For Burleigh and Anstruther Fixed at 21 Mills.

APSLEY, September 15. — A meeting of the Municipal Council of Burelligh and Anstruther was held in the town hall, Saturday, September 5th, and all the members were present except Councillor Joe Tucker. The rate for the year 1925 was fixed at 21 mills. The only other business of importance was the appointing of a collector, J. Downing's application for the position being accepted on motion of Councillor Coones and Reid.

The following accounts were passed: Dr. L. Shepherd, salary, M.O.H., $25; A. M. Windsor, salary clerk, $22.50; A. M Windsor, postage and stationery, $410; A. M. Windsor, salary treasurer, $16.69; Examiner, for printing, $3.50; William Thompson, launch, two trips to Eel's C. ek, $5; o: : man helping to remove cow from lake and bury same, $2; Bruce Reid, ditto, $8; Frank Booth, ditto, $4; Melville Stone, attending Wm. Clark re accident, $5; Vernal Windsor, work on grades, $8.

You will find many things you thought you couldn't afford in the Classified Ads. of the Examiner.

VOICE OF THE PEOPLE

(Continued from page four.)

him to keep that pledge neither was it possible for his party, for they were simply allowed to be only His Majesty's Loyal Opposition, but what has the Liberal administration done under the Right Hon. W. L. King's guidance? They will puff themselves with conceit and list of a lot of things entirely local in their character. Built this dock, this building, this office, etc., they will say, but have they assisted in any feasible manner towards stemming the tide of immigration across that border line to the south of us?

Have they helped organized industry to keep open its doors and thus keep our returned men constantly employed at home?

Ask yourselves this question, men. Have they?

No, they have not. The promises made in good faith by Sir Robert Borden have not been upheld and how can they now go to the country with fresh promises on their lips when their past record shows plainly what a little they did and how much they might have done.

The returned soldier will do well to think well when casting his vote in October as his country's prosperity is hanging in the balance.

Mr. Meighed's promises are not of a visionary kind, they can become established facts if you put him into power. Vote for him through his representative and you can, at the very least, be assured of constant employment which will mean rosier prospects than we have had for a number of years. Don't be misguided or led away by inexactitudes but think for yourself and then vote.

Yours very truly,
D. G. MELTON.

THE ONE BIG ISSUE, SAYS MR. BURNHAM.

To the Editor of The Examiner,
Sir:

Mr. King has thrown down his gauntlet to the Farmers' Party of Canada. He says himself that he would not have gone to the country in an election if it had not been that his party had too small a majority of Liberals. Although the Progressives had given him support in preference to Mr. Meighen they had offered no suggestions to the House and were not necessary as a party. They should be something more or something less than a thorn in the side of the Liberal Government and Mr. King now wants the people behind the Farmers' Party to say at the polls whether they are going to support him or not, and if not he will refuse to carry on government. He declines to be worried to death for the amusement of certain electors. He is right. Leaders who are afraid to say "boo" lest someone will spring on them and throttle them can do nothing of value for Canada. If Mr. King is to be returned give him a clear Liberal majority. He cannot and will not go on as at present. He says so himself and what is more, says that this is the reason he has gone to the country. The issue at this election therefore is really between The Liberal Party and The Farmers' Party. One must quit or Mr. King will quit. It cannot be both. Whether the Farmers' Party will go out of existence at his demand is yet to be seen, but it is an extraordinary thing that he should have lefied the Farmers' Party of Canada, known as the Progressives, in this bold and determined way. It is the first time an election was ever held to decide a battle between the Farmers and the Liberals. Will it provoke increased hostility and a complete separation or will the Farmers yield? But that is the reason Mr. King goes to the country. He has declared it to be the One Big Issue. The West has promptly replied to his challenge by declaring that the West will send a solid bloc of 31 Progressive members and if it does, and the rest of the country does as well, it will under redistribution mean the defeat of Mr. King by the Farmers' Party of Canada. Not in the whole history of this country has there been anything like it before. It is such a split as may rend Liberalism not in twain for that is what Mr. King complains of now, but in a hundred pieces from which it will not recover at any rate in our time. Mr. King deserves credit for his courage. It is a bold thing to make the surrender of the Farmers the issue of an election and it will baffle Mr. Gordon with all his adroitness to face the farmers of this riding and tell them that they must get behind him or get out. But whatever happens let all those who have a thought of the welfare of their country go out and vote. The soldiers, poor devils, went far and furiously to uphold the honor of Canada and yet many of our "best" citizens will not even go round the corner to vote.

Is this patriotism? Are these people to do nothing to row the boat but beat their way? I am sure if they think for a moment of it they will blush for shame of the thought and will say "I will do all I can to help my country. I could not fight but I can vote "and then will go to the polls as people anxious to vote and not as people who 'don't care a snap'" as they say. It is the people who do not vote who leave the country at the mercy, often, of designing rascals. By not voting they deliberately try to hand this, our beloved country, like another Christ, over to those who would crucify it. And yet they blame the others! If more played the country this trick what a shambles it would be. The man and woman who, if they possibly can, will not go to the polls and vote leave so far as they care all good government and all hopes of good government at the mercy of the unscrupulous. It is possible that this is their view of rendering unto Caesar the things that are Caesar's? Is it possible that this is all they care about their country? Are they aware that if all others were like them civilization and all that it includes would not last one miserable hour, and that in the general debacle they themselves would perish and leave behind not even their cries of honor at their fate to testify their belated repentance.

The explanation of the admission by the U.S. of our so-called pulp manufactured goods into that country is not less interesting and conclusive than the reply to the Hon. G. N. Gordon's statement reported in the Press wherein he says that the depression of Canadian industries is due to "over-industrialization," that is, that Canada already has too many industries. Perhaps that is why so many are closing up. The same reasoning would apply to the complaints of our farmers, viz.: that Canada has too many farms. What then are we about to bring more immigrants into this country for? It cannot be to go into new factories and it cannot be to go into the over-farmied farming industry. We want fewer workers, not more, if that is the case. What are we to do with them when we get them here? The answer is that if "over-industrialization" is a fact, as Mr. Gordon alleges, we ought to close up many of our works, quit many of our farms and ship people out of the country, not into it. No, no. This is floundering. This is not the way our neighbors grew to be what they are. They increased their industries as they were needed and checked immigration, and that is what we ought to do. Is that not so? Pouring more people into an 'overindustriatized" country whether it be in one form of industry or another spells disaster. We Canadians must not hasten too fast but we are doing it as an alarming rate. We will soon be like the python that swallowed an elephant or like the man who, because water is good, drank a barrel of it. We have indigestion. That's what's the matter with us and in order to make suffering to the end we are taxing ourselves to death. We must call a halt and that "right early." But if you are satisfied with things as they are, vote for Mr. King. I do not want to put Mr. Gordon up a tree at all but where does he put himself when he says that Canada is over-industrialized and that we do not want more urban settlers in this country. That would mean "goodbye" to all hope of a Greater Peterborough and Greater Canada. He can't mean just exactly what he says. He must mean that until we make the things we are importing from Germany, etc. We want no more industries and no more people in the towns. But surely that won't do. I would respectfully suggest to Mr. Gordon that he shold say that until we have some hope of progress and work for the people we should not ask others to come. That would be right and then immediately he should vote for a tariff that will increase, of necessity, our industries and our cities. He would condemn us apparently to total and perpetual stagnation and sure enough it is here accordingly.

Now as the reproach of partyism is that it does not always tell the whole truth I will refer frankly to the Railway Question which Mr. Meighen and Mr. King have locked horns about. Mr. Meighen is reported in The Examiner as having said at Bethany that "The Grand Trunk Pacific Railway was built 20 years ago against the advice of Sir Robert Borden." The whole truth is more than that. The whole new transcontinental scheme was the sole issue at the election in 1904 especially that part which was to be built by the nation known as the National Transcontinental, from Fort William to the sea. Cox can't wait to built the Grand Trunk Pacific part of it. In 1904 the Conservative party was beaten on the issue. The country laughed at us then but there isn't so much laughing just now. The whole scheme has collapsed as it was before the country in 1904. But it was not the Liberal party that took over the C.N.R., it was Sir Robert Borden and Mr. Meighen who added this awful burden, with its preposterous over-capitalization, to the load the poor taxpayer is paying. And not only that, but for fear he would lose "public ownership" as an election cry when Mr. Meighen began his leadership of the Conservative party, or what was then called "The National Liberal and Conservative party", he charged Mr. King when Mr. King was returned to power with being hostile to the public ownership of the C.N.R. and national or publicly owned railways generally. It would have been a grand thing for this country if this charge had been true. Mr. King, however, yielded to the pressure and refuted the charge by securing Sir Henry Thornton. We paid $750,000,000 (most of it, overvaluation) for the C.N.R. when it was taken over by the National Liberal and Conservative party, with all its preposterous little branch lines, many of which Thornton had to close up, and we have paid the same amount for the other transcontinental system and all its run-down G.T.R. property, all because Mr. Meighen took over the C.N.R. and because Mr. King let himself be guided into ratifying it. We paid half our national debt for the privilege of owning these railways and their watered stock and we have paid hundred of millions in cold cash besides in yearly deficits. "What fools we mortals be." The money lender rejoices and the mass of the people bear the burden because all taxes are added to the cost of things to the citizens with least purchasing power and that is the great mass of the people Mr. Meighen and Mr. King are to blame for humoring the people in their silly craze for public ownership. Me. Meighen more than Mr. King but it is the people themselves who are chiefly to blame and they are surely paying for it. The truth is these great systems were unloaded on the country and strange to say, the country seems delighted with it. However, we know where our money is all going. It is going in taxes to pay the people who loaned the money and to pay the increased wages of the employees on those railways. It is a consolation to know that somebody is doing well out of it, If ever there was a farce it is this public ownership which takes over watered railways and suppresses all private enterprise even when controlled by a People's Railway Board. That is the whole truth about the railway question and the less Mr. Meighen says about it and Mr. King also the better it will be for their reputations and for the happiness of the country.

J. H. BURNHAM.

LIEUTENANT-GOVERNORS MEET

Eight lieutenant-governors have just completed a conference at Quebec. Hon. Narcisse Perodeau acted as host at his official residence, Spencerwood, Quebec. The object of the assembly was largely that of letting the various lieutenant-governors become acquainted and of permitting them to discuss problems which they have in common. From left to right are seen above: Front: The Honorables James R. Douglas, Nova Scotia; Henry Perodeau, Quebec; Henry Cockshutt, Ontario; and William F. Todd, New Brunswick. Standing — The Honorables H. W. Newlands, Saskatchewan; W. C. Nichol, British Columbia; Frank R. Hearts, Prince Edward Island; and Sir James Aikins, Manitoba. The only lieutenant governor unable to be present was Hon. R. G. Brett, of Alberta. This is the first time in the history of the dominion that so many provincial governors have met together at one time.

It's Never Been Before; It Must Be Seen To-morrow

This is not "publicity" handed out by interested parties.

This is not written from information gathered from circulars or papers or people.

This is not an advertisement inserted by someone who wants to make money.

This IS a straightforward statement of fact founded on a visit to the grounds of the Peterborough Industrial Exhibition.

THE TWENTY-THIRD ANNUAL PETERBOROUGH EXHIBITION SURPASSES ANYTHING EVER ATTEMPTED BEFORE IN EXHIBITS, ATTRACTIONS, AMUSEMENTS AND ENTERTAINMENT.

If you are from Missouri, a visit will convince you. Call around at the George Street Entrance on Wednesday, and you'll be back for more.

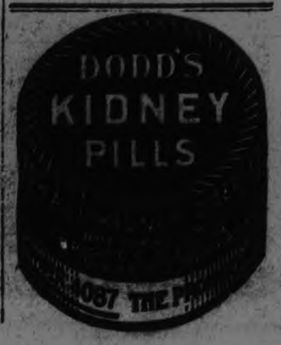

Velveteen

English Velveteen with rich pile. Suitable for children's wear or millinery. Pansy, black, Copen., taupe or brown. 21 inches wide. Yard. **95c**

THE J. C. TURNBULL CO. LTD.

Wool Jersey

Fine Botany Wool Jersey with small overcheck. Excellent for fall frocks for business or street wear. 54 inches wide. Yard..... **$1.79**

An Exposition and Sale of Beds and Bedding

Simmons' Beds, Springs, Mattresses and Pillows on exhibition at special prices on our Third Floor. These quotations are for this week only. Secure your full bedding needs during this event

Simmons' Mattresses

Fibre Filled Mattresses with deep rolled edge, strong art ticking. Give excellent satisfaction. Splendid value at..... **$5.95**

Cotton Felt Mattresses

Filled with cotton felt. Will give long and satisfactory service, and the price for this quality is exceptionally low at..... **$6.95**

Ostermoor Mattresses

A Simmons' product, famed for its efficiency in providing all of the exacting requirements demanded by the most discriminate. Moderately in price at..... **$25.00**

White Wool Blankets

Canadian-made Pure Wool Blankets of selected English yarns, thoroughly scoured and pre-shrunk, lofty permanent nap, seven-pound weight, 64 x 84. Outstanding value at, pair... **$9.85**

Bed Outfit

Complete Bed Outfit, consisting of Walnut-Finished Steel Bed with cane panel, one Steel Cable Spring and Felt Mattress, for **$30.00**

Bed only as above with cane panels. **$14.95**

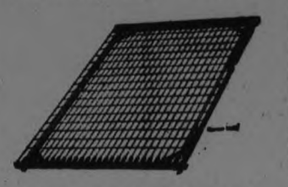

Simmons' Cable Springs

Frame, coils and cable wire are all-steel. Guaranteed not to sag and to give years of service. All sizes at..... **$6.95**

Feather Pillows

Filled with sanitary feathers and encased in featherproof ticking. A Simmons' line featured at, pair, **$1.79**

Bed Outfit

This Bed Outfit consists of Walnut-Finished Steel Bed (as in cut), one Cable Spring and Mattress. Complete for..... **$26.00**

Bed only as above for..... **$11.95**

Simmons' Folding Couches are to be preferred because they are superior in construction, and the cretonne covering is in very attractive colors. Specialized at **$10.95**

Grey Wool Blankets

A warm and very durable Blanket. Sold singly and at a low figure. Plain grey with black ribbon stripe trim. Size 60 x 80. Whipped edges. Each..... **$3.25**

FAIR WEEK SPECIALS

White Flannelette

34-inch White Saxony Flannelette, downy nap, durable quality, yard..... **25c**

Linen Towelling

Pure Linen Towelling, white with colored border, 16 inches wide. Regular 25c value, for, yard..... **19c**

Boys' Jerseys

All-Wool Jerseys for school wear. Dark colors in all-plain or with college stripes. Sizes to 32, **$1.50**

Union Damask

Extra value in Table Damask, heavy weight, half-linen, attractive pattern, 70 inches wide, yard.. **$1.19**

Boys' Bloomers

Sturdy tweeds, attractive patterns, grey, brown or navy. Sizes up to 32. Adjustable knee band **$1.89**

Thread Silk Hose

(Seconds)

Mill seconds of regular ninety-eight cent line of thread silk hose. Colors and black, pair **25c**

Hemstitched Pillow Cases

Good quality cotton, deep hem, neatly hemstitched. Size 33 x 42..... **25c**

Dresser Scarfs

Good quality longcloth, trimmed with ric-rac braid. Size 18 x 45 inches. Sale price..... **25c**

Pyjama Flannelette

Heavy-weight Fleecy Flannelette in durable weave, attractive stripes, fast colors, 36-inch, yard..... **39c**

Boys' Knickers

Straight Knee Pants in grey or brown tweed effects; also navy cheviot. Sizes to 27. Price..... **98c**

Men's Sweaters

Coat Sweaters with brush wool surface, V neck, long sleeves, 2 pockets, sand or lovat. Sizes 38 and 40 ..... **$1.89**

Remnants

Several useful lengths of wash materials suitable for many purposes PRICED LOW.

Kenwood Blankets

Nine distinctive features that make Kenwood the Blanket supreme:

1.—Pure, new, long fibre wool.
2.—Woven 100 inches wide and shrunk to 72 inches (smaller size in proportion).
3.—Nap that will not wash away.
4.—Greater warmth with the effect of less weight.
5.—Distinctive designs and colorings.
5.—The most permanent dyes obtainable.
7.—Colors in keeping with the best thought in home decoration.
8.—Lustrous satin ends that afford the best in appearance, wear and washing.
9.—Mothproof.

Two sizes at **$9.50** and **$10.75**

Peabody Overalls

"When buying, buy the best" should be your slogan when in the market for Overalls or Smocks. Because of the service demanded of them, the Peabody brand will always win the endurance test because of the high-grade material used, superior workmanship and lots of room provided where freedom is required. All sizes. Per garment..... **$2.50**

Boeckh Brushes

The average householder, no doubt, has had sufficient experience with Brushes to realize at a glance that the prices appended are much below the prices being charged for similar goods on the market.

No. 1, Hat Brush ..90c
No. 2, Clothes Brush, 65c
No. 3, Nail Brush, 50c
No. 4, Bath Brush, $1.50
No. 5, Wall Brush, $1.75
No. 6, Radiator Brush, 65c
No. 7, Bannister Brush, 75c
No 8 Crumb Brush 75c
No 9 Closet Brush 50c
No. 10, Automobile Brush 65c
No. 11, Dusting Brush, 75c
No. 12, Handy Brush, Free

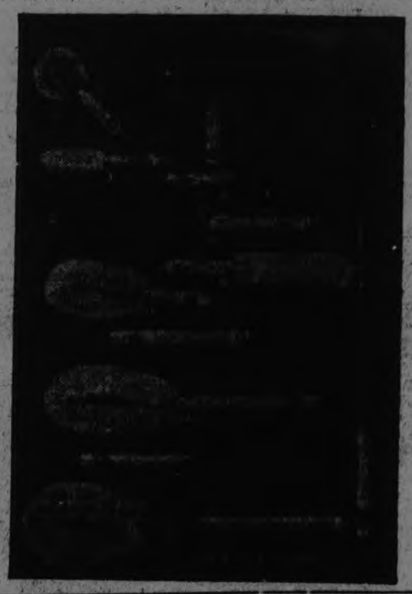

Big Bargains Briefly Mentioned

Car Cushions. Regular 79c, for 49c
Kotex Sanitary Package 69c
Venus Cap Shape Human Hair Nets .....5 for 25c
Britasylk Darning Cotton .....6 for 25c
¼-inch Elastic .....3 yards 10c
Narrow Black Patent Belts 15c
Pearl Buttons. Regular 15c to 25c, for 10c
Fancy Barettes, for bobbed hair 15c
Rustless Safety Pins .....2 doz. 15c
Fairy Soap. Regular 10c size .....3 for 21c

Fur Trimmed COATS $28.50

Coats of distinction and charm, created in a variety of smart new styles. Made of high-grade English materials. Lined throughout with satin de luxe. Color range includes pansy, Rembrandt, chukker, sand, seal, taupe, russet and pheasant. Collar and cuffs of luxurious fur. Underpriced at..... **$28.50**

Fall Hats

New arrivals emphasize the trend of the mode, the Pirate Hat being much in evidence; off-the-face styles, large brim pokes, droops and a choice assortment of Matrons' Hats. Shades include pansy, sandalwood, henna, blue, greens, browns and black. Trimmed with ribbons, ornaments, flowers and mounts. Priced upwards from..... **$4.95**

CHILDREN TOO DEVOTED TO AGED PARENTS CAN BE A VERITABLE PLAGUE TO THEM

"If Our Grown Children Really Want to Make Us Happy," Says an Old Mother, "the Best Way to Do It Is to Give Us a Little Freedom and Let Us Go on Sprees By Ourselves."

The other day I ran across an old woman friend of mine, who is in her hale and hearty seventies.

"Why," I exclaimed in surprise, "I thought you were going to Europe this summer!"

"So did I," she responded. "All winter I have been dreaming about going across and revisiting old scenes, and reviving old memories, for I haven't been abroad since the war. I had got my clothes together and had my passage engaged, and was looking forward to getting on as a child does to Christmas, but at the last minute my children decided that they didn't think it best for me to take the trip. They thought I was too old, or too something, and that something might happen to me.

"And they made such a bother about it, were so worried about it, and nagged me so about it, that I gave it up to please them, and I am so disappointed that I could sit down and howl ever time I think about it.

"You see, my dear," she went on ruefully. "I am one of those mothers who are afflicted with devoted children, and they do their duty to me so perfectly that they keep me a prisoner, without a single vestige of personal liberty nor any more privacy than Irvin Cobb's goldfish in a bowl.

"I appreciate it. When I think how good, and kind, and sweet, and tender they are to me I am on my knees before them thanking them. But there are times and seasons when I feel like telling those mothers who complain about how their children neglect them that they don't know when they are well off.

"For, believe me, my dear, to be chicken-pecked is worse than to be hen-pecked. And the poor victim is more helpless, somehow. Because a mother can't run away from her brood, especially when she knows that their tyranny is inspired by nothing but love.

"You can't for instance, throw a plate at the heads of your children, as I often long to do, when they sit like a jury of dietitions on everything you eat. I never have a single meal without having to listen to a chorus of protests: "O mother, don't take a second cup of coffee. It might keep you awake." "O mother, don't you think that cheese souffle is too rich for you?" "O mother, do eat some of this nice oatmeal instead of meat. It is so much better for you." "O mother, you are surely not going to eat any more of that candy."

"And so on, and on. Yet I have a better digestion than any of them, and in seventy-odd years might reasonably be supposed to have got a pretty good working knowledge of my stomach and its eccentricities and peculiarities. Moreover, at my age, eating is about the only unalloyed pleasure that is left me, and I think I might have that joy in peace.

"And it has been years since I have been permitted to indulge my own taste in clothes. My dear, devoted daughters are very solicitous that their mother should look nice, and so every now and then they suggest to me that I need a new dress or a new bonnet, and one or the other of them takes me by the hand, so to speak, and leads me downtown and picks out for me what she considers appropriate.

"It apparently never occurs to them that I have any preference in the matter or that my taste doesn't coincide with their tastes, and that even if their taste is better than mine, I have a right to buy the clothes that fire my fancy, inasmuch as I am paying for them and have to wear them.

"As for going out alone, why I am not even let out on good behavior. My faithful guards are always at their posts, and they ride with me when I ride and walk with me when I walk. I am ever under their vigilant eyes, and it gets on my nerves until I feel like running away.

"I am not permitted to go downtown by myself. They wouldn't let me dream of taking a trip alone. Every time I move I have to be tagged by one or the other of my devoted children, who is there to see that I don't get run over by an automobile, or get lost in a department store, or fall out of the car window.

"And I get so fed up on my children and all this taking-care-of-mother stuff that I feel like shaking the stupid darlings and telling them that what we old people want is to be let alone and be permitted to do what we want to do in the way we want to do it.

"It is better for us to have a tummy ache now and then than to be nagged about everything we eat, and most of us would rather be run over by an automobile and killed in the end than to be kept a safe prisoner, without any liberty of action.

"You see, getting old doesn't change our characteristics. It merely intensifies them; and those of us who have led full, busy, independent lives and dominated our little worlds don't take kindly to having to obey our children, and having them tell us where we get on and off. It is a pity our children can't realize this, and that if they really want to make us happy the best way to do it is to give us a little freedom and let us go off on sprees by ourselves.

"Suppose that 'something' they are always talking about does happen to us? We have lived out our lives, anyway, and we would rather have one year of doing as we please than ten years of being chicken-pecked."

EAST EMILY NEWS.

EAST EMILY, Sept. 14.—Miss M. Brunt of Pontypool has returned home after visiting at the home of her aunt, Mrs. R. Hamilton.

Mr. and Mrs. W. Jackson were visitors to Port Hope last Thursday.

Mr. and Mrs. F. Morrison and little daughter Eleanor of South Monaghan spent Sunday visiting at the home of Mr. and Mrs. W. Moncrief.

Miss Ida Switzer spent the weekend with her sisters in Midland.

Mr. and Mrs. W. Husk and little son of Peterboro spent the weekend at the home of the latter's sister, Mrs. W. Lowes.

Rev. Mr. and Mrs. Herrington of Warsaw called on old acquaintances in East Emily on Wednesday.

Mr. L. Wilson spent Sunday visiting at the home of Mr. J. Bell of Lindsay.

Mr. and Mrs. V. Huffman and children of Port Hope were visitors to East Emily during last week.

Miss Francis Fee spent the weekend at the home of her uncle, Mr. L. McGaughey of Lindsay.

Mr. and Mrs. S. Switzer were visitors to Peterboro last Saturday.

Mr. and Mrs. A. Drain of Clarina were visitors at the home of the latter's parents, Mr. and Mrs. G. Switzer, during this week.

Quite a number from this district attended the Conservative picnic at Bethany on Thursday.

Messrs. Lawrence and Howard Clark spent last Friday attending the C.N.E.

Mr. and Mrs. K. Mitchell attended the Bobcaygeon Fair on Friday.

Messrs. H. Deyell and K. Murray attended the C.N.E. on Monday and Tuesday.

Mr. and Mrs. G. Carew and son, John, attended the Bobcaygeon Fair on Friday.

Miss Violet McBain of Omemee spent a couple of days this week visiting Mrs. Robt. McConnel.

The construction gang is working down at Lancaster widening the road along by the bridge and expects to be there for some time, but it is making a vast improvement to the narrow crossway.

The A.Y.P.A. of Christ Church, Omemee, held a corn roast at Fee's Landing last Friday night and all report a jolly time.

Mrs. Julius Lowes has returned home after visiting her daughter, Miss L. Lowes in Peterboro, last week.

Mr. and Mrs. I. Guthrie were visitors to Port Hope last week.

Mr. and Mrs. H. Jackson attended the C.N.E. during the past week.

Mr. Wilfred Jackson has had Mr. Huffman of Port Hope during the past few days moving the driving shed, which was down near the road gate, up into the barnyard. Some of the neighbors have been helping him also.

Mr. and Mrs. C. Laidley of Lindsay spent last Monday with the latter's father, Mr. Wm. Fee.

Mr. and Mrs. W. Richardson of Peterboro spent the week-end at the home of Mr. and Mrs. L. Wright.

RAILWAY TIME-TABLES.

CANADIAN NATIONAL RAILWAYS
All Trains Daily Except Sunday.
(Corrected to date.)

No. 91—7.10 a.m., for Lindsay and Toronto.
No. 96—8.10 a.m., for Port Hope and Toronto, Montreal, Halifax and Portland, Me.
No. 93—8.30 a.m. for Lindsay, Orillia, North Bay and Toronto.
No 98—8.35 a.m., for Hastings, Campbellford, Belleville and points on the main line east.
No. 373—8.50 a.m. for Lakefield.
No. 95—12.00 noon for Lindsay, Port Hope, Ottawa, Toronto, Buffalo, New York and Philadelphia making connection with the International Limited for London Detroit, and Chicago.
No. 100—12.15 a.m., for Hastings, Campbellford, Belleville and Ottawa.
No. 378—12.05 p.m. for Lakefield.
No. 95—5.34 p.m., for Lindsay, Orillia, Midland, North Bay and Toronto.
No. 99—8.19 p.m. for Lindsay.
No. 94—9.10 p.m., for Port Hope, Montreal and Boston, Halifax and Portland. Carries sleeper for Montreal.

CANADIAN PACIFIC RAILWAY.
(Corrected to date.)

GOING EAST—
12.05 p.m.—Norwood, Havelock, Benarlaw, Tweed, Perth, Smith's Falls, Kingston, Ottawa, Montreal and intermediate points daily. On Sunday this train proceeds east only as far as Havelock.
8.20 p.m.—Indian River Norwood, Havelock and Tweed. Daily except Sunday.
11.55 p.m.—Havelock Tweed, Kingston, Perth, Smith's Falls, Montreal, St. John, Boston and New York. Daily except Saturday.
12.55 a.m.—Havelock, Tweed, Kingston, Perth, Smith's Falls, Ottawa.
GOING WEST—
4.25 a.m.—Myrtle, Toronto, Guelph, Goderich, Hamilton, Galt, Woodstock, St. Thomas, London, Chatham, Detroit, Chicago and New York. Daily.
6.00 a.m.—Toronto (Yonge street), Owen Sound, Teeswater and intermediate points. Daily except Sunday.
7.35 a.m.—Toronto, Hamilton, Brantford, Buffalo, Rochester, Boston, New York Galt, Woodstock, London, Chatham, Detroit and intermediate points between Peterboro and Toronto. Daily except Sunday.
9.35 a.m.—Bethany, Lindsay, Orillia, Port McNichol and intermediate points. Daily except Sunday.
3.35 p.m.—Toronto, Hamilton, Brantford, Buffalo, New York, Galt, Woodstock, London, Windsor, Detroit, Chicago and intermediate points between Peterboro and Toronto. Daily.
6.50 p.m.—Lindsay, Toronto and intermediate points. Daily except Sunday.

HIGH-GRADE ANTHRACITE COAL OR COKE

IN ALL SIZES
PHONE 245
THOS. A. REHILL CO.
216 Water—Near C.P.R. Station.

DUNSFORD PERSONALS

DUNSFORD, Sept. 14.—Messrs. Milburn Thurston and C. Laidley motored to Toronto on Saturday where they spent a few days at the Exhibition.

Mr. and Mrs. Melville Morrow and Adelle of Lindsay were guests at the home of Mr. and Mrs. Geo. Burgess over the holiday.

Mr. Bertram Thurston was taken very ill on Saturday last and was moved to the Ross Hospital, Lindsay. His condition is quite favorable at present.

A number of people motored from Toronto and other points to Greenhurst and Thurstonia for the holiday, but the continuous rain which came on Sunday and part of Monday spoiled their outing.

Mrs. Howard Graham of Dunsford is at present very ill in the hospital at Lindsay.

Mr. Jimmie Thurston has returned after spending a few days at the Exhibition.

Miss Powles, music teacher, has commenced another year's work after the holidays. She is teaching at the home of Mrs. Robert Brien this term.

Mrs. C. Laplain has returned from Toronto after spending a few days there.

Mr. Delmer Robertson spent the week-end in Toronto.

Mr. Stan. Henry of Lindsay spent Monday with friends here.

TRENT RIVER NEWS.

TRENT RIVER, Sept. 14. — Guests at the Cook cottage this week were: Mr. Mann, Mr. and Mrs. Bryden, of Port Hope, Mr. Percy Keyes, Toronto. Guests at the same resort last week: Messrs. Hoffman, Leopold, Haslock and Kruse, all of Cleveland, Ohio.

Visitors over the week-end with Mr. and Mrs. Isaac Lawson were: Mrs. Hugh Wilcox and daughters Marion and Kathleen, motored from Detroit; Mr. Vincent Hodgin, of Belleville; Mr. and Mrs. Fred. McGovern, motored from Oshawa.

Mr. Isaac Lawson motored to Oshawa with Mr. and Mrs. Fred. McGovern (nee May Lawson) to spend a few days.

The regular mid-week prayer meeting will be resumed Thursday evening.

Miss Mabel Inkster has decided to enter High School at Campbellford and left for that place Tuesday.

Miss Edith Archer of Campbellford spent Labor Day with Mrs. W. C. Inkster.

Mr. Thos. J. Brown is having a new roof put on his house on Browning avenue.

The MURINE EYES
TREATED BY
SUN, WIND, DUST & CINDERS
RECOMMENDED & SOLD BY DRUGGISTS & OPTICIANS

MARMORA NEWS

MARMORA, Sept. 15. — Miss Marybell Morton, teacher at the Jones School House, was called home to Stirling on Friday owing to the death of her uncle, Mr. Ernest Morton.

Mr. and Mrs. G. E. Blake left on Thursday for a two-weeks' holiday in Toronto.

Mr. James Murray was a visitor to the Toronto Exhibition last week.

Mr. and Mrs. Edward Phillips of Detroit are visiting Mr. T. Doyle.

Mr. J. Quinn spent the week-end at Kingston.

Mr. and Mrs. S. B. Cheeseman are holidaying at Watertown, N.Y.

Mr. William Inkster of Trent River was a visitor to Deloro on Wednesday.

Mr. K. B. Patterson left on Thursday to spend holidays at his home in Montreal.

Masters Malcolm and Leland Richardson returned from Toronto on Tuesday after a week's stay there.

Rev. F. J. and Mrs. Horwood returned home from their holidays on Friday.

COAL - COKE - WOOD
12 in Dry Tamarac, $6.75 % cord
12 in. Dry Wood and Slabs, mixed $5.75; 12 inch Maple and Beech, $5.50 half cord.
H. H. DINSDALE
Phone 182. All Kinds of Coal.

BALDWIN IN HIS OLD HOME TOWN

Premier Stanley Baldwin of Great Britain received an enthusiastic reception recently when he visited Bewdley, his birthplace, and received the freedom of the town. He is shown conversing with Alderman Oakes, aged 82, who is presenting him with a cruet stand.

WOMEN'S PAGE

SOCIETY

Items for the Society Column must be received before 1 o'clock daily. Telephone numbers 1600 and 1601.

Mr. Fred. O. Hodgson, Rubidge Street, left this morning for Lexington, Kentucky, where he will pursue his studies in science at the University of Kentucky.

* * *

Mrs. F. Hills and Mrs. J. F. Strickland were hostesses yesterday at a bridge party given at the home of Mrs. Strickland, Gilmour Street, in honor of their sister, Miss Dorothy Hill, whose marriage takes place shortly. About twenty-five of Miss Hill's friends were present. Tea was poured by Mrs. W. H. Hill and Mrs. R. H. Fortye cut the ices. Assistants were Mrs. D. Lawrie, Mrs. Robt. Abbott and Miss Marion Harstone. The prize for cards was won by Mrs. Jas. Blaiklock of Montreal.

* * *

Mrs. J. F. Strickland is in Toronto for the day.

* * *

Mrs. N. Birks and Mrs. Robt. Abbott are in Toronto to-day.

* * *

Mr. Geo. Martin, of Los Angeles, Cal., is in the city visiting his brother, Mr. R. J. Martin, Dalhousie Street. Mr. Martin learned his trade as pressman in The Examiner Office when it was located on the opposite side of the street, and left here about forty years ago. He is still in the printing business. His stay in the city is short, but he is endeavoring to meet as many of his old friends as possible.

* * *

Mr. Mack Flynn, of Maynooth, is visiting his uncle and aunt, Mr. and Mrs. W. J. Fitzgerald, Perry Street.

* * *

Friends of Mr. Jack Patte, Gilmour Street, are pleased to see him out again, almost entirely recovered from his recent severe illness.

* * *

Mrs. Mars McClelland and daughter Dorothea left to-day for Toronto, en route to their home in Long Branch, California, having been called to the city on account of the death of the late Dr. McClelland, who was interred in the Little Lake Cemetery on August 31st.

* * *

Miss Doris Cooke, Rogers Street, is spending her vacation with friends in Niagara Falls.

* * *

Mr. Cliffe Fitzgerald of Detroit is visiting his parents on Perry Street.

* * *

Mr. and Mrs. Joseph Meagher and children and Mrs. E. M. Burke, 380 Aylmer Street, have returned from a motor trip to Niagara Falls, Buffalo and through the Allegheny Mountains, Pennsylvania.

* * *

Mr. and Mrs. J. F. H. Wallace left last night for St. Andrews, N.B., where Mr. Wallace will attend the convention of the Macaulay Club members of the Sun Life Assurance Company of Canada.

* * *

Miss Mary McCormack is returning to-day to resume her duties as a nurse-in-training at the General Hospital, Pembroke, after spending her vacation with her parents on Woodbine Avenue.

* * *

Mr. and Mrs. Wm. Wannamaker, of Lakefield, announce the engagement of their only daughter, Hilda Mary, to Harold Leroy Usher, of Chicago. The wedding will take place early in October.

About Ourselves And Other People

By Winifred Black

A SAFE COURSE FOR A VERY TIMID SOUL

"Yes," said the comfortable little person, "I'd love to go abroad. I'm just crazy to see London and all the queer old places you read about in Dickens.

"And after London I'd love Paris. They say its beautiful with all those boulevards and cafes and lights twinkling and the shops and all.

"And Rome—it must be wonderful to be in Rome—those magnificent cathedrals and the old castles, and the River Tiber, and all history, and all the romance around you like a veil.

"Oh I would love to go abroad—but I'm so afraid of the water—Id never dare cross the ocean, never.

"My husband is the same way, he's afraid of the water too. Why last year we went East to the seashore and he put on a bathing suit and I just sat on the beach and trembled—but he didn't go in very far. He was afraid of the waves, too. I was glad he was, I can tell you.

"We're going to Colorado this year—we've been wanting to go for ten years, but I'm afraid of the mountains, they always scare me, even when I see them in the pictures.

"My husband feels the same way, but my daughter that's married lives in Colorado and there's a new baby and we've jut got to go that's all. Daughter says we won't be afraid of the mountains when we get used to them."

In an hour's conversation it developed that the comfortable little woman was afraid of water and afraid of lightning and afraid of thunder.

She was afraid of railroad trains and afraid of automobiles, and she was afraid of burglars, and afraid of pickpockets.

She was afraid of snakes, and afraid of spiders, and afraid of caterpillars, and afraid of horses, and afraid of dogs—

And she seemed to be proud of all her fears.

What a terrible thing it must be to live surrounded by terrors, or maybe she gets a thrill out of it, poor little thing.

I didn't see her husband. I'm afraid I wouldn't like to look at him, if I did see him.

I wonder if he tells other men that he's afraid of water, and afraid of mountains, and afraid of lightning, and afraid of burglars. I don't believe he does, do you?

No, I don't believe the comfortable looking woman is so very comfortable after all.

If I felt the way she does, I'd put on a tin suit of armor and cover my head with a blanket and lock myself up in a high tower and pretend I was living—and be done with it.

Wouldn't you?

(Copyright, 1925.)

Peterborough Fancies.

(By Jeannette.)

CANTON CREPE POPULAR

Canton crepe continues to be one of the most popular fabrics for fall frocks with flat crepes and satins developed also in the dainty dresses that are featured by circular flares and godet draperies on the skirts, embroidered medallions on panels and ties, and sleeves that are in most cases long, and incline to the peasant type. Jabot ties are much in evidence, and there are a few models with the very new high collar, tying in front on one's ear, in the turtleneck fashion, or worn loose, as a scarf collar.

Amber, pansy purple, pencil blue

and navy black and cocoa brown, are among the favorite shades for autumn wear.

Flannel frocks for early fall wear invariably show the long, rather tight sleeve, with small, neat cuffs. The long, slim lines of previous seasons still prevail, with skirts showing the popular flare effects and side pannels trimmed with braid and buttons. The collars on these little frocks are mainly of the open, flat mode, and finish with narrow ties. They come in pansy purple, peacock blue, green, brick, grey, reindeer, rose, or in black, navy and sand, with white hairline stripes.

MILK FOR BEAUTY

CHICAGO, Sept. 15 — (United Press).—Drink milk if you want to be beautiful.

At least this is the dictum of Miss Meta Given, food expert at the University of Chicago.

"Those who drink milk every day are likely to have a very soft skin and sufficient color in the cheeks to distinguish them readily among even the healthiest who are not milk drinkers" says Miss Given.

"Milk is the best body builder because it contains every structural element."

FEMINISMS

By Annette Bradshaw

WHEN THE MODE SUGGESTS A BUSINESS VENTURE.

MONA—My dear, I love your new crocheted hat and slippers!

MABEL—They can't hold a candle to your hand-painted kid hat with its matching scarf and slippers. Let's start a hat and shoe specialty shop!

MONTREAL GIRL WEDS

The marriage will shortly take place in England of Miss Georgia Doble, of Montreal, younger daughter of Mr. and Mrs. Arthur Doble, and Mr. Sacheverell Sitwell, younger son of Sir George and Lady Sitwell. Mr. Sitwell is a well-known writer and poet.

ADVICE TO GIRLS

By Annie Laurie

DEAR ANNIE LAURIE:

I am a young girl in my teens. I love a young man whom I like very much, but my parents object to our going together. He wants me to marry him, and although I love him I can not do it. What shall I tell him?

LULU.

LULU: This is an old problem, Lulu, and one impossible of adjustment by an outsider. The only thing for you to do is to decide once and for all whether you will abide by your parents' advice or follow the dictates of your heart. If you "like him very much" it would be well to remember that you may regret it for a long time, if you give him up. On the other hand, a girl in her teens very seldom knows the world and its people as well as her parents, who have been over the road and know its pitfalls. Why not take the middle course and ask the young man to wait for, six months for a definite answer. If he truly loves you, he will do that willingly, and if he doesn't, you are better off without him.

DEAR ANNIE LAURIE:

I have taught school for two years and have secured my permanent certificate. Would it be better to continue teaching or get married?

SMILES.

DEAR ANNIE LAURIE:

I have a boy friend who has gone away and he promised to write. Is it proper for me or him to write first?

DARK EYES.

DEAR ANNIE LAURIE:

Is it proper for the girls to kiss the boys if they are not engaged?

DIMPLES.

DEAR ANNIE LAURIE:

I am going with a fellow and we are about to be married. I think a great deal of him but my parents are against us getting married and are trying to stop it. Would it be wise for me to give him up for my parents?

SUNSHINE.

As the four young ladies whose letters appear above are extremely ecomonical, and used only one small sheet of paper, (written on both sides, something which the printers dislike immensely) I am answering their effusions en masse, as it were:

SMILES: If you have someone in view whom you love, I would advise you to get married.

DARK EYES: It might be advisable for you to wait for the young man to commence the correspondence, especially as he promised to write when he went away.

DIMPLES: The question of propriety with regard to kissing is a debatable one. However, even in the modern age, it is hardly the thing for girls to force osculatory affection on boys to whom they are not engaged.

SUNSHINE: By no means. If you think a great deal of him, marry him. Then, if you have made a mistake, you, and not your parents, will have to suffer for it.

You will find many things you thought you couldn't afford in the Classified Ads. of the Examiner.

IN THE KITCHEN

By Jeanette Norton

WHEN PLUMS AND PUMPKINS ARE PLENTIFUL.

Early fall is the time pumpkins and plums are at their best and there are many ways to use them that are too frequently overlooked.

Fall Pumpkin Pies.

Take a small, heavy, ripe pumpkin and cut it into small pieces, remove seeds and pith then peel them. Put into a preserve kettle and cover with cold water to which add a teaspoonful of salt. Bring to boil, and cook until the pumpkin is tender, then drain. Mash the pulp until dry and free from all lumps. There should be between three pints and two quarts when mashed. Add to it a teaspoonful of salt, two cupfuls of sugar and one cupful of molasses, a small cupful of salt butter, six beaten eggs, a tablespoonful of ginger, A teaspoonful of mixed spices, and a small cupful of cream. Beat well.

A Western Plum Pie.

Select three dozen good-sized plums, steam them, prick them several times with a needle, wash and cover them with cold water. Bring to boiling point, then cook gently until tender. Drain off the juice and let the plums cooled Add two cupfuls of sugar to the juicer and cook five minutes, skimming carefully, then thicken with cornstarch dissolved in a little cold water to the consistency of cold honey, then cool slightly. Line the pie plates with rich short crust and fill with the plums, then turn in as much juice as the pies will hold. Add the top crusts and bake until the crust is done.

Italian Pumpkin.

Remove seeds and pare half of ar small pumpkin and cut it into thin strips. Parboil in salted water until tender but not soft. Drain dry, then saute in butter for a few minutes. Season with pepper, salt, a little butter and sprinkle lightly with Parmesan cheese.

Green Gage Plum Cobbler.

Line a shallow square pan with good short pie crust. Wash, stem and prick green gage plums that are ripe and sweet and place a later in the crust, then sprinkle with a small cupful of sugar in which a teaspoonful of starch has been mixed. Add another layer of plums then sprinkle with another small cupful of sugar. Add four tablespoonfuls or orange flower water or orange juice and bake until crust and plums are done. Serve hot or cold with whipped or plain cream.

Pumpkin Roly Poly.

Make the usual roly poly crust of two cupfuls of flour, one tablespoonful of baking powder, and a half teaspoonful of salt. Work in two tablespoonfuls of butter and then enough milk to make to a half inch thickness. Have ready two cupfuls f oboiled and mashed pumpkin, add to it a cupful of sugar, a half cupful of raisins, a teaspoonful of vanilla, a teaspoonful of ginger, a teaspoonful of butter, two tablespoonfuls of cream. Roll the dough and pinch the ends and place in a floured cloth. Plunge in boiling water and cook an hour and a half. Or lay without the cloth on a buttered plate and steam for half an hour.

NOT WINTER YET.

The young lady above is not anticipating cold weather and wearing earmuffs. She is simply displaying a new type of hat that certain milliners declare to be a coming style favorite. The young lady below, a close-fitting chapeau suitable for motoring. The silk scarf is of plush red, the only note of color on the dust grey silk gown with sleeveless bodice.

A FASHION MODEL'S DIARY

By Grace Thorncliffe

AN EPINARD GREEN REP FROCK FOR DAY WEAR.

Madame waxes most enthusiastic over the new Fall shades.

To-day she came into the room where we manikins were sitting about and announced:

"I do want to show you girls some of the loveliest materials I have seen for years."

Save for Buttons This Epinard Green Rep Frock Has No Trimming.

We all hopped up and danced attendance, for we do love to know all that goes on in the world of clothes.

Madame had over her arm several bolts of gorgeous material, and she seated herself in a low chair and prepared to let us look to our heart's content. She announced:

"First, let Pam slip on that new epinard green rep that she finished to-day."

Pam was delighted, and had soon fastened the trim straight skirt at the hip, and slipped into the tunic top, which I fastened down the back for her with its smart nickel buttons.

The dress had wide box pleats in the lower part of the tunic and was finished with a Dutch collar trimmed in six nickel buttons.

"You see what a beautiful darkish green this epinard color is," Madame said, as Pam demonstrated by walking about in the frock.

Then Madame queried:

"I suppose you all know that 'epinard' is the French word for 'spinach'?"

We all knew it, or said we did, except Veronica, and Madame threatened to start a class in French. Then she continued:

"Now the other shades I have here will be easy, for they are all described by plain American words."

"How about fog gray, isn't that more English?" asked Gaby.

Madame smiled at the attempt at wit, and explained that fog gray frocks were so named because they combined two shades of gray.

Then she held up a beautiful piece of "geranium petal" duvetyn and explained that the same color came in all fabrics, and was especially lovely in velvet and crepe.

The next bolt of crepe was in the beautiful "golden pheasant" shade.

Madame went on to explain that the latter two colors were self-explanatory, and then she mentioned "boise de rose."

We all knew that this was nude with a bit of red in it, as Madame had been featuring this smart tint in many of her frocks.

At a cost of $2,500,000, the Mystic Shriners of Los Angeles are building a magnificent temple which will accommodate 25,000 persons under its roof at one time.

INJURIES FATAL.

George Kerr, 21, Died Last Night of Fractured Skull, Received Sunday.

TORONTO, Sept. 15.—(Canadian Press).—Geo. Kerr, aged 21, of Toronto, who was in St. Joseph's Hospital with a fractured skull, the result of being struck by a motor car near Cooksville, Ont., Sunday afternoon, died last evening.

Her Rheumatism Vanished!

After two years of agony, this woman thanks Tanlac for restoring lost health

*For two years, *Mary Arpentigny, had rheumatism in her right arm and hand so bad she couldn't lift a comb to her hair. Indigestion made matters worse.*

Finally her brother urged her to try Tanlac and improvement came with the first bottle. "Now," writes Mrs. Arpentigny, "my appetite is fine, my indigestion is gone and every sign of rheumatism has left me. I only hope others will profit by my experience."

*Authentic statement; address on request.

* * *

More people have been helped back to health by Tanlac than by any other tonic. Physicians testify to that. Our files are crammed with letters of grateful thanks from every part of the world. Isn't this evidence enough for you?

Don't go feeling worse and worse each day. Head off that sick spell. Start the Tanlac treatment today.

Ask for a bottle of Tanlac at your druggist's. Take it according to directions and see how much better you feel. We know what it can do for you because we know how it has brought health to thousands like you. It's folly not to make the test.

Note: For Constipation, take Tanlac Vegetable Pills, Nature's own harmless laxative.

TANLAC
FOR YOUR HEALTH

ONCE UPON A TIME — THE GIANT'S THREE GOLDEN HAIRS VIII — by W. J. ENRIGHT.

BUDGET OF LIVE NEWS FROM THE OLD LAND FOR EXAMINER READERS

LONDON LASSIES BOXED FOUR ROUNDS, WITH YOUNG MAN AS PRIZE TO WINNER

Brother Throws Up Sponge When Girl Dissolves Into Tears After Second Vicious Jab from Her Opponent

Two London girls fought with boxing gloves for the hand of a husband in Clerkenwell.

The combatants were about twenty years old, and had agreed that the winner of the fight should be led to the altar by a certain young man.

They met to fight six one-minute rounds with eight-ounce gloves. The contest was refereed and seconded in true professional style.

Both the combatants had trained for a fortnight, advised by their friends.

Round one was very uneventful. Both the girls, who fought in the plainest of short dresses, without any trimmings, seemed afraid of each other.

Round two, however, provided fireworks. One of the girls landed an upper-cut which nearly put her opponent out of action, but she recovered, and the rest of the round provided no excitement.

During round three both were cautious. Neither would take risks, for both were keen on marrying.

Round four was the final round. The girl who had previously damaged her opponent landed another vicious jab, and at this her opponent dissolved in tears, and her second, who was her brother, threw up the sponge in professional style.

Thus ended in tears one of the most remarkable contests London has ever witnessed, and the victor walked away in triumph with the purse—the husband-to-be.

COUNTRY HOUSE IS THRICE ROBBED

Thieves Stripped Surrey Manor While Occupants Were Absent

MYSTERY KEY

Found Beside Rifled Safe But Did Not Fit Anything

A mysterious £3,000 jewel robbery at an old country house is puzzling the Surrey County police.

The haul was made at the Manor House, Chiddingfold, the home of Mr. and Mrs. S. N. Jenkinson, and the only clue which the police have is a skeleton key, badly cut, which was found on the floor near the safe which had been robbed. A £300 reward is offered.

Three times this year has the Manor House been burgled. The thieves had evidently made themselves thoroughly familiar with the household arrangements.

FAMILY ABSENT.

They entered by a side door while the family and servants were at a fete in the rectory field, and rifled the safe in Mrs. Jenkinson's bedroom.

Their booty included many diamond ornaments of great value, but Mrs. Jenkinson is particularly concerned about the loss of her engagement ring and her little boy's christening watch.

It is believed that the thieves must have stolen a key to the safe from one of Mrs. Jenkinson's bunches. The skeleton key that was found would not fit the lock.

BURNING CANDLE IS SILENT SELLER

Four Centuries Old Custom for Disposal of Church Acre

A remarkable auction sale is announced to take place at Chedzoy, near Bridgwater.

The auction, which is held every 21 years, is for the letting of "Church Acre," left in 1490 by one Yea, with instructions that the sale should take place during the burning of half an inch of candle, the last bidder prior to the candle being consumed becoming the purchaser.

The proceeds are vested in the rector and churchwardens for the time being, to be expended as they think fit upon repairs to the village church. For four centuries the custom has been observed.

The half-inch of candle rests upon a layer of tin placed upon an upturned eggcup. As the rector applies a match to the wick the company make the old room of the Manor House Inn ring with hearty cheers.

"ON APPRO" IS RUSE TO SATISFY VANITY

Women Get Dresses for Evening's Wear and Return Next Day

Departmental heads of the big West End stores were the least surprised of all the people who read the statement made at the Draper Summer School at Balliol College, Oxford, that women customers took away dresses for an evening, wore them as their own, and returned them the next day as articles that do not fit. They all know of more surprising cases.

Inquiries among them show that often dinner-services that have been out "on appro," as it is called in the trade, and are returned the next morning, have really been borrowed for some special festivity, such as a wedding or evening party.

In one case a fur saleswoman who sat in the stalls of a theatre saw a woman wearing a fur which she had sent out that day, and was duly returned the next morning.

Thousands of articles of personal or home adornment are borrowed for an evening by the "on approval" ruse simply to satisfy the vanity of a moment.

BOYS FIND SKULL ON CEMETERY ROAD

The Mold (Flintshire) police buried a human skull, with dried flesh and hair adhering to it.

The top of the skull had been sawn off, and at first foul play was suspected, but it is now believed that the skull was one which had been the subject of a post-mortem examination, and by some means it had been lost on the way to the cemetery.

It was found by some boys among some nettles in Westminster road, about 100 yards from the cemetery.

STRANGE THINGS FOUND IN A WOMAN'S HANDBAG

A motorist at Hoghton, near Preston, found a woman's handbag on the main Bolton road. He pulled up, searched the bag for an address, and found that it contained: Seven lace handkerchiefs, three Japanese flags, eighteen cigarettes, three Felix cats, one powder puff, false teeth, Mascot dog, a French penny, a live frog.

PUT BABY BOY IN THE WATER BARREL

Mother Thought Neighbor Was Joking When Told Truth

The Coroner for East Cumberland held an inquest at the village of Cumwhinton, on Wednesday, on the body of Joseph Nicholson, aged seven months, found drowned in a water barrel.

In connection with the case, a charge of murder has been preferred against Isabella Ivinson, aged 32.

Mrs. Nicholson, the child's mother, informed the Coroner and jury that she went to an allotment to dig some potatoes, leaving the child with the next door neighbor, Mrs. Ivinson. On her return she said to Mrs. Ivinson: "Is Joseph asleep?" Mrs. Ivinson replied, "No, I put him in the water barrel." Witness thought Mrs. Ivinson was joking, but not finding the child she eventually looked into the yard water barrel and discovered the body.

The police evidence was that when the woman was arrested she had a wild, vacant stare.

The jury returned a verdict of "Wilful murder," and the Coroner committed Mrs. Ivinson to Carlisle Assizes.

The police proceedings have been adjourned for a week.

DESCENDANT OF KINGS TO EMIGRATE

Sir Michael Bruce Says Dominions Best Place for Active Men

Sir Michael Bruce, a descendant of the kings of Scotland, was married yesterday to Miss Doreen Dalziel Greenwell, of Cheltenham, at a London register office.

Though not yet thirty-two, Sir Michael has had amazing experiences. he has been a trooper in the British South African Mounted Police, shot big game in Rhodesia, edited a newspaper in Rio de Janeiro, and worked as an engineer in Brazil.

During the war he saw active service on three fronts and was seriously wounded three times.

"In a few months my wife and I will go to Australia as ordinary settlers under the Government scheme," he said to a press representative after the wedding. "I intend to start sheep farming.

"The prospects in this country for a young man who wants a really active, outdoor life are not bright. My opinion is that such as I are far better off in one of the Dominions."

BOBBED HAIR WAS CAUSE OF BURNS

A servant who was fatally burned while standing on the fender to admire herself in the mirror after having her hair bobbed was not killed in the course of her employment, ruled Judge Chapman at Grimsby, when he disallowed the claim of the parents of Elvina Sinden, 18, for compensation from her employer Mr. E. Allenry, a butcher.

The parents contended that the girl's clothing caught alight while she was poking the fire, but Mr. Allenry's daughter said she had just previously bobbed Elvina's hair, and her clothing probably ignited while she was standing on the fender to study the effect in the mirror.

YOUNG BOY SHOWS COOL COURAGE

A double tragedy, reported to the Manchester police from Blackley, disclosed the remarkable courage of a 14-year-old boy, Harold Bowker.

With four other lads, he had improvised a raft, floated it on a reservoir belonging to the Ashenhurst Dyeing Company, and got aboard. The raft capsised and all were thrown into the water.

Young Bowker alone remained cool. He held up Albert Farrell, 10, whom he thus enabled to get back on to the raft, and, leaving Farrell safe, he reached Arthur Tunstall, 13, and got him, too, aboard the raft.

Robert Tunstall, 10, of Barnes street, and James Rushton, of Belper street, both of Harpurhey, could not be found. Both were drowned.

INSECTS ARE CAUSE OF FOUR DEATHS IN GREAT BRITAIN

Three Fatal Results from Bite of Gnat are Recorded

FEAR OF WASP

Man Twice Stung Died from Shock at Third Attack

Lieut.-Commander Jeffrey K. Laughton, of the Royal yacht Victoria and Albert, died in Haslar Naval Hospital from the results of a gnat bite which he received a few days ago. This is the third death from a gnat bite reported within a week.

"Death from a gnat bite is usually due to poison entering the wound which the gnat has made," said an eminent medical authority. "It is not a question of the poison in the bite of the gnat itself; it means, rather, that the streptococcus penetrates the wound, and, entering the blood, causes septicaemia. A bite in the face would probably be more dangerous than in any other part."

Sir Ronald Ross, the specialist in tropical diseases, stated that a gnat bite is not of necessity fatal. "There is occasionally some dirt on the proboscis of the gnat," he said, "which enters the wound. This sets up blood poisoning."

FATAL PREMONITION.

William Robert Doney, aged 48, a Newport haulier, who died from the sting of a wasp, had lived in dread of wasps. He had been stung twice, and he told his wife that the third would kill him.

"If a wasp entered the kitchen," said Doney's wife at an inquest, "he would change color."

Dr. Ponegy stated that there were only two previous cases of fatal wasp stings. He said, in reply to the coroner, that a previous injection of the poison into the blood would make Doney sensitive.

The coroner said that great generals were sometimes apprehensive at the presence of a cat, and in this case the man feared wasps. He recorded a verdict of "Death from shock following a sting by a wasp."

RELIGIOUS RELICS BRING NO REWARD

To Soldier Who Found Sacred Bones in Ruins of Peronne

No reward has reached William Carter, the Thornton Heath fish-fryer, for handing over the so-called "golden reliquary of Peronne" that he found, during the battle of the Somme, in the ruins of Peronne. The reason given is that the intrinsic value of the relic is only a few pounds.

In a letter that has been forwarded to Mr. Carter, the Archbishop of Peronne, who signs himself "Charles Accart, Archbishop of Peronne," writes:

"The frame is gilt and the ornamentation surrounding the sacred relics (the bones of saints) are simply gilt paper. So the truth is very different from the invention."

The relic is back again in the hands of the Clarisser nuns, formerly of Peronne, but now at Ameins, who lost one of the pair they possessed before the bombardment of Peronne.

MYSTERY TIN BOX STRANGE BEQUEST

To Be Handed Unopened to Yachtsman's Cousin

Herbert Wolton, of Maida Vale, London, formerly a well-known yachtsman, whose estate is valued at £34,563, left to his cousin, William D. Chadwick, a black japanned tin box and its contents, to be handed to him unopened.

All his yachts, boats and gear are also left to his cousin, with pictures and models of yachts, a replica of the Thames Sailing Club Champion Cup, won by his Mirage in 1893, and an annuity of £332.

To Sarah Annie Tilley, of Maida Vale, W., £500, a life annuity of £300 and all household and personal effects not otherwise bequeathed.

To his former servant, Edward Underwood, £200, with £100 each to his butler, Herbert Jupp, and his wife.

Other bequests include £200 to Robert W. Mitton, professional singer.

CENTENARIAN GETS ALL SUPPLIES FREE

Woman Walked to London Hospital for Minor Operation at 102

Mrs. Mary Agnes Haddican, who is 102 years of age, was admitted to the Royal Northern Hospital, Holloway, for a minor operation. She walked from her home in Andover road, Holloway, to the hospital, accompanied by a friend.

Mrs. Haddican, who was able to return home after treatment at the hospital, lives in a neat little bed-sitting-room, and is known among her neighbors as "Grannie."

Although she is able to live comfortably on the old-age pension, shopkeepers in the district supply most of her needs without asking a penny in return. Often "Grannie" is given her Sunday morning glass of beer from a neighboring public house free of charge.

Her husband died fifty years ago, and her seven children are also all dead.

IRELAND'S NOBLE SONS REMEMBERED

President Cosgrave is here seen placing a large floral cross on the cenotaph on Leinster Lawn, Merrion street, Dublin, during the impressive anniversary commemoration services in honor of Michael Collins and Arthur Griffith. In the background may be seen the bearded figure of Mr. Timothy Healy, Governor-General of the Irish Free State.

TERRIBLE SEQUEL TO WAR MALADY

Famous Obstetrician Killed by Son-in-Law at Bristol

GAS POISONING

Tragic Delusion in Middle of Night at Country House

A graphic story of a terrible scene in the night at a country house was told at the inquest on Dr. Walter Carless Swayne, the distinguished obstetrician, of Bristol, who was fatally shot at the house of his son-in-law, Richard Louis Wreford Brown, a well-known West-country sportsman, at Selliach, near Ross, Herefordshire.

Richard Carless Swayne, son of the dead man and brother of Mrs. Wreford-Brown, said that Wreford-Brown, who married his sister in 1919 and had two children, was a retired lieutenant of the Welsh Guards. On August 12, Dr. Swayne was sent for to see Wreford-Brown. His father arrived about seven o'clock and they spent the evening harmoniously together. After dinner his father and Wreford-Brown went for a walk together, returning about 10.15 on quite pleasant terms, and about eleven o'clock they all retired for the night.

"After being asleep," continued the witness, "I heard two shots and my sister scream. I went into their room, and saw Brown flashing a revolver near the window. The room was in darkness. Brown shouted that the room was full of gas. As I approached Brown said, 'Who's there?' I didn't reply. Two further shots were fired into the ceiling. The bullet mark is there now. I laid down on the floor and crawled towards them. Brown jumped from the ottoman towards the door. I helped my sister to get under the bed.

"The youngest boy sleeping in the cot in the corner was frightened, and cried. I went back to my own room and secured my water-jug, which was full of water, and, on going back to the door, I found that Brown had gone to father's room. I heard my father tell Brown to go back to bed, and Brown said they were gassing him. Brown was invalided out of the army in 1919 through gas poisoning in the battle of Cambrai. Dr. Swayne said he was talking nonsense, and Brown replied that he was determined to get to the bottom of this. Brown then said, 'Stand back a yard or I fire,' and almost simultaneously Brown fired two shots. I heard father fall, and I ran into the room."

Superintendent Broad said that Wreford-Brown had made a statement, in which he said that he fired at Dr. Swayne to wound him and not to kill him.

The jury returned a verdict of murder against Wreford-Brown, and added a rider that the state of his mind should be inquired into.

YOUTH HAS HEART FOUR TIMES NORMAL

A post-mortem examination held by Dr. W. J. O'Donovan, a London Hospital pathologist, upon a 17 years old youth named Leonard Herbert Steptoe, who dropped dead outside his parent's home at Limehouse, revealed that his heart weighed 30 ounces.

When the inquest was held at Stepney, Dr. Guthrie, the coroner, said that he had never had a case at his court, even with an adult, in which the heart had approached that weight by several ounces. It was more than four times the normal, and was the more remarkable in that it was not due to fatty development. A verdict of Death from Natural Causes was returned.

CENTRE OF TOWN IS LIFTED FIVE FEET

Three Years' Task is Completed in Cheshire Without Mishap

BRIDGE LIFTED

Brine Pumping Was Cause of Subsidence of Business Section

The Borough Surveyor of Northwich, Cheshire, has reported to the town council the completion of the lifting of the centre of the town an average of five feet, an operation which has taken three years.

The whole of the business portion of the town, including ten streets, three banks, the county court and two hundred shops and houses, has been raised to counteract the effect of subsidence caused by the brine pumping which goes on continually beneath the town.

If the foundations had not thus been deepened the buildings would have collapsed.

The work has been carried out without stopping business in any way. Shops have been lifted while full of customers. Only seven or eight buildings, including the ancient Angel Hotel in the Bull Ring, have had to be demolished because they could not safely be lifted.

NARROW ESCAPES.

There has not been one mishap. Once a motor-lorry coming round a corner struck the bearer of one of the props on which a shop rested, but about an inch of the bearer kept contact with the prop and the building was saved from collapse.

In lifting, parts of the lower brickwork were removed and small hydraulic jacks inserted. These, using one or two quarts of water, raised from 10 to 150 tons of weight, and wooden Blocks supported the building until brickwork filled up the space.

Chemists' shops were lifted so carefully that not a bottle was disturbed. The town bridge was raised 5 feet at each end to bring it up to the new level of the town.

A fruiterer's shop with a frontage of 30 feet was removed bodily to another position. It was put on baulks greased with soap and pushed along a distance of 35 feet.

BOY ANGLER HAS VALUABLE CATCH

Investigation has now been made of the contents of the cash box which, with a woman's handbag, was brought out of Weymouth Harbor by a boy angler.

The contents consisted of £82 in notes, war loan and stock worth £1,959, cheque and bank books and some articles of jewellery.

The property has been identified from paper in the cash box and by the cheques as belonging to a Southampton shopkeeper, Mrs. E. Mutteen, of Manor Farm road, Bitterne Park, whose small sweet shop was broken into on June 7.

FLAPPING FLAG GAVE STEEPLEJACK SCARE

While repairing a statue of St. Helena on the 200 feet tower of Colchester Town Hall, W. Larkin, the steeplejack, of Bow, London, had a narrow escape from death.

The statue, which is in bronze and 12 feet high, is in some danger owing to loosened fastenings.

Larkin was about 20 feet below the statue when a large flag hanging from a window was blown by the wind around his legs. The steeplejack, taken unawares, was just able to grasp one of the bronze ravens which ornament the tower to prevent him-

Poplar man: A wife is a poor man's only luxury.

ENGLAND'S OLDEST MARRIED COUPLE HAVE FETE DAY

Kentish Darby and Joan Celebrated Birthday Over Century Mark

GOOD MEMORY

Shook Hands With Iron Duke and Saw First Oval Game

Mr. and Mrs. John Taylor, of Green Street Green, Farnborough, Kent, are the oldest married couple in England, for Mrs. Taylor has just celebrated her 101st birthday. Her husband attained that age recently.

They have been married for 63 years, and are living now at an old-world cottage in the quaint little village a mile from Farnborough.

Mr. Taylor still reads his newspaper without artificial aid, greatly relishes his glass of ale, and an occasional cigar makes him feel young once more.

"I am a Cockney," he told me recently with some pride, "but Sophie comes from Thurston, in Suffolk. She is not as well as I am, I am afraid, for I never see a doctor from one year's end to another. I hate the men, because they try to make me feel old.

"I was born in 1824, and left Kennington Grammar School before I was twelve, when I took a job as a greengrocer's boy. In those days we all wore brown holland pinafores and funny little trousers, and we were whacked pretty hard sometimes, I can tell you.

"That part of my school life is still quite fresh in my memory.

"In those early days London was lit at night by foul-smelling oil lamps, and our night rest was disturbed by the cry of the old watchman, who was clock and weather prophet combined. The peelers, or policemen, as you call them now, always wore a top hat.

"I also remember seeing men in the stocks outside the vestry hall at Camberwell, and I used to collect all the bad apples I could find in my shop to throw at them, while I jeered with the rest.

MET THE "IRON DUKE."

"My father was a carpenter, and eventually I became apprenticed to the trade. Once I was working in Hyde Park on the Exhibition building which afterwards became the Crystal Palace. Queen Victoria and Prince Albert came along to see how we were getting on with the work, and I put a plank down for them to walk over the joists of the floor. We had to be very careful that they didn't fall down.

"On another day the old Duke of Wellington came along on horseback and shook hands with many of the workmen. I was very proud, because I was one of them.

"I have always been interested in plays, and I don't think there is a single Shakespearean play which I have not seen at one time or another.

"I also remember seeing the first cricket match at the Oval, when all the players wore the "chimney pot" silk hat.

"Those were great days, when it was hardly safe to travel about without some sort of arms. Most of the young gentry carried swords, and with the more hotheaded a duel was no unusual thing. It was unsafe for anyone to travel any distance without a gun of some sort. Even very close to London there were plenty of highway robbers, who thought nothing of attacking anyone who looked as though he had any money. Chalk Farm, which now, I believe is a mass of suburban houses, was only about fifty years ago a regular hotbed of highwaymen.

"We had some great times during the Parliamentary elections. I just remember the passing of the great Reform Bill in 1832. There was a general holiday on that day. Each village had its bonfires and dances all day long and for the best part of the night. The pothouses were crowded, and young and old had a glass or more of good ale.

"The general drink in those days was ale. Even young children were brought up on it, and at five years old a glass of small beer was put before us at dinner time."

NUDE BATHERS PLEAD SEA LURE

Girls Give Explanation But White-haired Man Unknown

"People who don't like to see bathers without costumes should look the other way."

This was the comment made by one of the two heroines who, according to a complaint made to the local authorities of Burnham-on-Sea by a resident, undressed in his garden and ran down to the sea in a state of nudity.

"We were out for a stroll," said the second young woman, "and the sea looked so alluring that we decided to bathe.

"The house standing in the garden in which we undressed was apparently uninhabited, and as the beach is very lonely at that spot we thought the absence of costumes would not matter.

"It was certainly embarrassing, however, when a crowd of children came along."

The old man with snow-white hair who, according to rumor, was also seen bathing in the nude, has not been traced, but it is suggested that in his case sheer absence of mind was responsible; in other words, he deemed it sufficient to go down to the beach "wrapped in thought."

TUDOR FIREPLACE FOUND IN KENT

On removing some panelling at Woodlands, Tenterden, Kent, an 18th century residence, builders found a Tudor fireplace.

It is constructed of Bethersden marble and is in excellent condition.

The fireplace is seven feet in height and eight feet and a-half in width. It weighs roughly a ton.

"DERBY OF THE DALES" IN LOVELY SETTING, ALTHOUGH CLOUDS SWATHED COURSE

Competitors Got Training Tending Sheep on the Fells Leaping Gates Instead of Opening Them

The sixtieth annual Grasmere sports was held in one of the world's loveliest settings, and if at times some of the competitors were swathed in cloud and Grasmere Lake was grey after rain, the polity and humor of this "Derby of the Dales" was scarcely impaired.

Picture a roped rectangular greensward enclosure, rimmed with old-fashioned stage coaches and up-to-date motor-coaches, all used as grandstands. Lord Lonsdale is holding the tape for the boys' Fell race, pole jumpers are soaring like swallows over the tall bar, four pairs of wrestlers in their white singlets and velvet trunks and socks of purple, or scarlet, or green, are heaving and straining, locked in a terrible embrace, while supporters mutter, "Hank him, Joe," or "What price that for a cross-buttock?" as one goes with flying legs and arms to the turf.

On the outskirts of the enclosure are fortune-telling gypsies with gaudy tents, a wandering violinist, bookmakers, luncheon tables laid with glistening glass and silver, and, a little farther away, 400 more motor-cars, some of them nestling under beautiful trees.

RACE IN THE CLOUDS.

The guides' race, perhaps the chief event of the day, and certainly the most adventurous, proved to be a race in the clouds. Shortly before the 24 competitors lined up in running costume and spiked boots, clouds drifted over the flags on the crest of Butter Crag and Castle Rock, 870 feet up, the turning point of the race. Off from the start, they went streaming through a gap in the crowd, up a steep sloping field wooded with firs, over a stone wall, 6 feet high, and—walking now—thigh deep in bracken, they were soon lost in the clouds, partly guessing, as Robinson, the winner, said afterwards, at their way in the mist.

Robinson, a farmer of 22, from Newby Bridge, won easily for the third year in succession, having led all the way, although he had a bandaged ankle from a sprain a fortnight ago that put him out of training.

There is a fine simplicity about these athletes of the dales. For the most part their work is their training. John Stables, of Broughton-in-Furness, aged 14, who won the juvenile guides's race in borrowed shoes, gets his training tending sheep. Similarly with the giant, Ernest Towers, of Lorton, who jumps like a stag and won both the running high leap and the pole leap. "Training," he laughed, "I get all mine leaping gates while tending my sheep on the fells." Towers never goes through a gate—he goes over it.

BATTLE OF GIANTS.

The semi-final of the heavy-weight wrestling was indeed a battle of giants. Douglas Clark, of Maryport, the international Rugby League player, captain of Huddersfield, a thickset Goliath, 14 stone and aged 33, met W. Knowles, of Bootle, a clean-limbed man of 6 feet 2 inches, but ten years his junior and an uncommonly squable young farmer, who wrestles almost as calmly as he drives his father's carts. Clark was felled with the inside click, a piece of neat but Herculean leg work. In the final W. Knowles threw J. W. Carr, of Kirkbride.

DOCTORS WATCH PIN PASS THROUGH BOY

Child Swallowed it and was Kept Without Food Two Days

For two days doctors at the Metropolitan Hospital, Kingsland road, E., watched, by the aid of the X-rays, a pin passing through a five-years-old boy's body.

Albert Smith, of 4 Watson place, Kingsland road, swallowed the pin which he was using as a toothpick, when he was left in the house alone. He went to a neighbor's house and told what had happened.

He was taken at once to the Metropolitan Hospital, where he was kept without food for two days, while the doctors watched the progress of the pin.

Then he was discharged cured and he went home to a big meal. If he had eaten anything after swallowing the pin, he might have pushed the point into the wall of his stomach and set up peritonitis.

TESTING CLOCK WITH NO HANDS

Figures Shown on Panel Replaces Old Methods in London

A new type of clock which has a square dial and no hands is being tested at London terminal stations. It has already been installed at "Metro" stations in Paris.

At Waterloo the novelty of a clock which tells the time simply by figures on two small panels instead of by hands pointing to the numerals on a round dial has drawn crowds.

As each minute passes, a new panel is let down automatically, and in the same way the hours are changed.

The clock, which is electrically driven, is controlled by a master clock of the ordinary type.

Mr. John Baer, who is interested in the experiments, said to a press representative: "It is much easier to read the figures than the hands at a distance, and for that reason the timepiece is eminently suited to railway stations. Another advantage is that the time appears on the new clock just as it does in the time-tables. Thus, at 12.30, all that you see is the figures "12.30."

BLACK POM LIVES WILD IN GRAVEYARD

Vicar Dispels Legend of Faithful Watcher Over Master's Grave

A black Pomeranian dog has for some years made his home among the tombs in the burial ground of Wortley Parish Church, Leeds.

A legend has grown around him that he is keeping vigil at his late master's tomb, whose funeral, the story goes, he attended. This touching story of dog devotion is not borne out by the Rev. Edward Wilcox, vicar of Wortley, whose vicarage adjoins the burial ground and who knows the dog quite well.

"I know that the dog makes his home in the burial ground," Mr. Wilcox told a reporter. "His lair is under a bush among the tombs. I am perfectly sure, however, that he is not there because of his devotion to a dead master or mistress.

"He was owned by people who once lived in the neighborhood, and when they left the dog stayed behind and made his home in the churchyard. People in the neighborhood said, 'Feed him,' but he will let no one approach him. He is quite wild.

"I have tried myself to make friends with him but without success. Some people take food to him in the churchyard. He seems to lead the life of a recluse, keeping quite to himself."

The needle of a Chinese compass points to the south.

BOYHOOD ROMANCE HAS TARDY SEQUEL

Highlander Marries His Girl Sweetheart After Half Century

Boy and girl sweethearts who had not met for fifty years have been married at Crieff.

The bride, Mrs. Maggie M. Brown, a Glasgow widow, and the bridegroom, W. R. Somerville, first met at Stirling in 1875. At that time Mr. Somerville was serving in the Argyle and Sutherland Highlanders. Later he went on foreign service, and after his discharge from the Army settled down in South Africa.

He decided to return to Scotland this year, and arrived at Glasgow on June 8. There he renewed his friendship with Mrs. Brown, and the romance quickly developed, the wedding taking place within a month.

HUSBAND HISSED AT WIFE'S FUNERAL

Women Make Demonstration for Half a Mile at Birkenhead

Disorderly and disgraceful scenes were witnessed at the funeral at Birkenhead of Elizabeth Vaughan and of her three children, whom she drowned in the Mersey. Three other children she threw in the water scrambled out. The woman had been arrested on a theft charge the previous day and let out on bail.

The funeral took place from the home of Mr. Vaughan's grandfather, at the north end of the town. A large crowd of people, mainly women, assembled, and when the procession moved off down Price street a demonstration was made against the carriage in which Mr. Vaughan was riding.

Hundreds of women endeavored to swarm round it, booing and hissing, and this was continued for half a mile, in spite of the efforts of many police.

When the carriages left the cemetery renewed demonstrations were made around the one in which Mr. Vaughan rode.

Mr. and Mrs. John Taylor, of Green Street Green, Farnborough, Kent, are the oldest married couple

BURGLAR GOT REAL CURTAIN LECTURE

When a burglar entered the house of Miss Wayne and Miss Kelly at Clevedon, the two women were unalarmed, but told the man to sit down while they talked to him" for his own good."

The man listened earnestly and when he left told the women that he would not do such a thing again, and added: "Get a dog; someone might come in not so quietly as I did."

A report was not made to the police owing to the man's plea that he was destitute and could not obtain work.

BRIDE'S FALL PUTS END TO HONEYMOON

The unexpected opening of a motor-car door caused the postponement of a Cleadon couple's honeymoon.

After the wedding at the Wesleyan Church, the bride and bridegroom drove off in a car, intending to catch a train at Newcastle-on-Tyne for their honeymoon trip.

Before the car had gone many yards the door flew open, and the bride, Mrs. Gladys Quenet, was thrown violently into the roadway. Her shoulder was fractured, and a doctor ordered her removal to her father's home.

The honeymoon had thus to be abandoned.

Husband at the Thames Police Court: She nags me from morning till night. The other day she started at seven o'clock in the morning and went on till ten at night, stopping only for dinner and tea.

Woman to Judge Sir Thomas Granger at Greenwich County Court: It is a lie, your Majesty.

YOUR HEALTH

By ROYAL S. COPELAND, M.D.,
Former Commissioner of Health, New York City.

PROPER STANDARD OF HEALTH DEFINED.

What is health?

Is it the possession of the standard number of pounds of weight for a given age and height?

Is it present if the blood pressure record indicates the point it should for a man or woman of your age?

Is it guaranteed if the pulse rate and temperature are "normal?"

Do the color and condition of the skin prove the existence of health?

What is health?

There is no rule of thumb to determine whether you are or are not a healthy person. Science does accept certain standards. They are the averages found after the examination of a large number of persons.

The great life insurance companies appointed a committee to examine a half million policies and the circumstances relating to the policyholders. Ages at death, ages of those living, weights and heights, family histories—all the many facts relating to the physical history and habits of this great army were inquired into and made the basis for a remarkable report. Out of this grew tables of standards.

One thing you must not forget—if you do not measure up to these standards—if you are above or below height or weight—if your pulse rate varies, etc., etc.—you must not worry if you seem otherwise fairly normal.

The test of the pudding is in the eating and, after all, the best test of your degree of health is your ability to do a day's work without undue fatigue, to eat three good meals a day and to get up rested after a decent sleep.

It is not tremendously important to know your height, weight, pulse rate and temperature. What is "normal" for you, may be abnormal for me.

If your pulse is habitually slow or habitually fast; if your temperature is habitually low or habitually high—these facts mean little, provided you feel well and go cheerfully about your affairs, doing your work easily. The individual element tells the story better than any accepted "standard."

Of course, we have gone so far in our standardization that we are on pretty safe ground to accept the averages as essentially correct. But, if you happen to fall short of the average, you need not feel alarm and begin to picture just when your approaching end will arrive.

I have known many men and women who did not conform to the accepted standards, but who lived far beyond the "alloted time," the three-score years and ten. You need not worry because you are "abnormal."

By simple living, by observing the rules of hygiene, even with a frail foundation, you can realize the normal expectation of life.

Answers to Health Queries.

A READER. Q.—What causes head noises?

A.—This is probably due to nasal catarrh which has extended to the middle ear. For further particulars kindly send a self-addressed, stamped envelope and repeat your question.

* * *

M. E. C. Q.—Is asparagus ever injurious to the system?

A.—No, it is not harmful.

(Copyright, 1925, by Newspaper Feature Service, Inc.)

TOMORROW'S HOROSCOPE

By Genevieve Kemble

WEDNESDAY, SEPTEMBER 16.

Adverse figures again rule in the stellar forecast. Troublesome conditions are heralded for all new ventures and affairs generally may quite suddenly assume menacing aspects. It would be well to be safeguarded from fraud or trickery by means of papers or writings. While personal affairs may be less annoying, even these may exhibit strange features, since both the eccentric planets, Neptune and Uranus, are under solar aspect.

Those whose birthday it is should protect themselves from all kinds of trouble and deception during the year, by strict attention to detail and handling all manner of writings with precaution. Even social, domestic and romantic affiliations should be safeguarded from irregularities. A child born on this day is likely to be well favored with talents but may be subject to strange experiences in business as well as in its personal affairs. It should be well instructed in measures for its protection against deception and subtlety.

BETHEL NEWS

BETHEL, Sept. 14.—Mr. John Renwick, who has been visiting his sister, Mrs. James Nelson, and friends, started for his home in the West on Tuesday afternoon.

Mr. and Mrs. L. Fife of Norwood were the guests of Mr. E. Fife on Sunday.

Mrs. Robert Steel is the guest of her sister, Mrs. George Fife.

Mr. John McKay of Norwood was the guest of his son, Mr. H. McKay, Wednesday.

Mr. J. O. Fife of Peterboro was calling on friends in the vicinity on Tuesday.

The congregational meeting and supper was held at Bethel Church on Wednesday evening.

The young people of Bethel Church are busy practicing for Rally Sunday.

A large number from Peterboro spent Labor Day picnicing and fishing along the Indian River. Some were successful in catching some fine fish.

Mr. P. Armstrong motored to Toronto on Monday.

Miss L. McKay visited friends at Roseneath on Sunday.

Mr. Fred. Nelson motored to Toronto Friday.

Mr. Kenneth Easson is busy building a new pig-house.

Mr. H. McKay held a bee, putting a cement floor in his new drive-shed.

Mr. A. McIntyre is busy doing threshing in this neighborhood with his new machine, which seems to be doing very good work.

Mr. A. Doris was looking over the roads in this neighborhood on Tuesday.

Miss Eva Miller, who has been [illegible] her parents for a month, returned to her duties in New [illegible]

John Laing was the guest [illegible] James Easson Thursday [illegible]noon.

Mr. Stuart Laing, who underwent an operation recently, is doing well.

Mrs. W. Fife has returned home after visiting friends in Apsley.

SHIPPING NEWS.

SAINT OHN, N.B., Sept. 14—Manchester Citizen, Manchester.

MONTREAL, Sept. 14—Tananger, Antwerp; Labor, Quebec; Kilnson, Levis; Nayarit, Cornbrook, Nfld.; Evanger, Botwood, Nfld.

Sailed

SAINT JOHN, N.B., Sept. 14—West Nosska, Isaac Harbor, N.S.

TELLS DYSPEPTICS WHAT TO EAT

Avoid Indigestion, Sour Acid Stomach, Heartburn, Gas on Stomach, Etc.

Indigestion and practically all forms of stomach trouble, say medical authorities, are due nine times out of ten to an excess of hydrochloric acid in the stomach. Chronic "acid stomach" is exceedingly dangerous and sufferers should do either one of two things.

Either they can go on a limited and often disagreeable diet, avoiding foods that disagree with them, that irritate the stomach and lead to excess acid secretion or they can eat as they please in reason and make it a practice to counteract the effect of the harmful acid and prevent the formation of gas, sourness or premature fermentation by the use of a little Bisurated Magnesia at their meals.

There is probably no better, safer or more reliable stomach antiacid than Bisurated Magnesia and it is widely used for this purpose. It has no direct action on the stomach and is not a digestent. But a teaspoonful of the powder or a couple of five grain tablets taken in a little water with the food will neutralize the excess acidity which may be present and prevent its further formation. This removes the whole cause of the trouble and the meal digests naturally and healthfully without need of pepsin pills or artificial digestents.

Get a few ounces of Bisurated Magnesia from any reliable druggist. Ask for either powder or tablets. It never comes as a liquid, milk or citrate and in the bisurated form is not a laxative. Try this plan and eat what you want at your next meal and see if this isn't the best advice you ever had on "what to eat."

THE DISCOVERY OF AUTUMN.

Humanity loves to be fooled. If a sideshow man cannot be found to do the fooling the average run of humanity will try the easy road to mystery and accept any old bunk that may be at hand.

It is this old habit of accepting things without looking which makes some folks run for winter cover at the first sign of a cool day in September. They cheat themselves out of the finest season of the Canadian year, our wonderful Autumn.

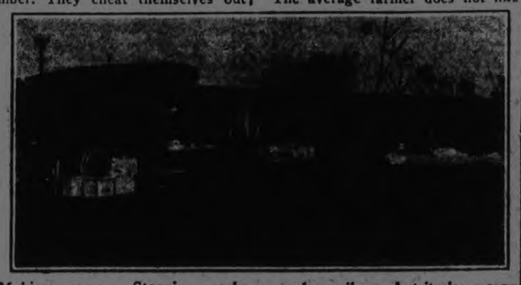

Making camp. Stopping early means less mileage, but it also means a well made camp, with everybody settled before sundown.

About the time some people are figuring on putting the auto up for the winter, is just the time to begin looking her over and tuning her up for the autumn camping trip.

Oh(no, don't fool yourself; this is not one of those old time pork and beans trips where everyone was worn out and ready to sneak home at the end of the first week. Not much! The days of tough and rough going in the camping line are a thing of the past. That is the first pet old idea to discard, for camping comfort is here and here to stay.

The second pet old idea is the one about pork and beans. If out auto camping for more than three weeks, one mess of that food may be enjoyed towards the end, and if so, go to a store and purchase a can or two, but otherwise forget them.

Instead of digging up all the discomforts of old time camping, let us take a peep into the prospects of enjoying a week end in Autumn, or perhaps two weeks straight.

Little folks enjoy an autumn trip. The baby shown here started on a transcontinental camping trip at the age of one year and three months. He was happy and healthy and liked it.

First of all remember that an auto which has run all the summer long, may need a little tinkering. Look her over and save any possible trouble there.

Start out with the battery in good shape; then, if making long runs, burn your lights plenty. It is possible to use the headlights in camp every night, depending on the run to recharge the battery.

A good umbrella tent is the best. It is easily handled and cosy. Get one with the floor sewed in. Shed tents are not always satisfactory in nasty weather. Tent dressing is easily applied and is worth the money, for it gives added security against rain..

A tent fly, plus old jute sacking or any other old cloth, makes a dandy shelter under which to eat in rainy weather. The fly acts as a roof, the other material as walls to hold off the wind and rain. Oilcloth may be used also for a dustproof cover in dusty-going.

The average farmer does not like to have strangers making free and unrequested use of his property any more than a town dweller would like to have strangers tearing up the front lawn. Select a good spot as a camping site. If it belongs to a farmer go to his house in a business-like and friendly manner and sell him the idea of having you camp there. Offer to buy milk and corn if necessary for the table. The chances are he will be glad to have the business. Sometimes we offer to make a small payment, sometimes not.

After several extensive auto camping trips, and a transcontinental trip in the autumn, this is about how we would approach a farmer, for a camp site: "How do you do, Sir?" (smiling in a friendly way), "My name is So-and-so, from Blankville. We seek the privilege of camping near friendly folks, where we might perhaps obtain milk and such like at regular prices. We will not destroy anything and will leave the place just as we found it."

Those words are magic; they are the "open sesame"—they are sweet music to the farmer. Never in all our travels, did they fail to produce the hearty welcome. In many cases apple cider, cake and other farm joys were heaped upon us. It all sounds fishy, in these modern times, when farmers are supposed to be tight and mean—but go, try it yourself. That is where the discovery comes in.

It may be that the harvest safely garnered, and the clear warm sunshine makes farm folks happy and generous. Go try it.

Warm days, cool nights, well made beds with plenty of warm blankets, good food, fresh every day—that's the life. No flies to bother one. No ice to keep melting. Milk always cool—these are enough to make any wanderer peppy.

Unless you know the country, boil your drinking water. Drain your radiator at night. Carry a small spade and axe. Leave fire arms at home.

Stop about three o'clock and make camp, wash up and enjoy life. If you run until four your supper will be late and you will gain mileage at a foolish price. Try and idle along; it will give you a chance to discover the glory of Canada's Autumn, the joy of living as a part of it for a few days, and the possibility of doing it in finished comfort.

Briefly this is the gist of much experience in auto camping over a long time in all seasons. If your bed is uncomfortable, your tent leaky, your meals mostly from cans you are a back number. Select equipment with care and venture forth.

FAMOUS JEWELS

By Barbara Bayne

PEARLS WHICH HAVE BEDECKED FAMOUS WOMEN

The charm of the pearl has always fascinated the human mind. As ornaments, pearls were at the height of their fame during the Roman Empire. Nero and Caligula reveled in these gems.

And we know of the regal com-

Cleopatra Dropping a Jewel into a Goblet of Vinegar.

edy, enacted when Cleopatra, Queen of Egypt, to impress Caesar with her vast wealth, at a banquet given in his honor, dissolved her pearls in vinegar and drank the liquid from a golden goblet.

There are the Eglington black pearls, the property of an Englishwoman. This famous necklace, formerly in the possession of the Earls of Eglington, is composed of six magnificent black pearls, slightly graduated, each set in a cluster of diamonds and connected by chain-pattern links of brilliants.

Another famous necklace with pearls is the "Empress Josephine," composed of twelve antique sardonyxes engraved with classical subjects in intaglio; they are surrounded with brilliants and united to one another by scrolls of delicate goldwork, each set with a pearl. There are three magnificent pearl pendants.

In the Musee Cluny, in Paris, there is a wonderful pearl and sapphire cross which was found in Spain. It was identified as the cross that was attached as a pendant to the crown worn by the Gothic King, Reccessvinthus.

The "Tara" brooch, which is now the chief treasure of the Museum of the Royal Irish Academy in Dublin, was bought in 1867 and presented to the Academy. This famous brooch was found on the seashore near Bettystown, County Louth, and named the "Tara" after the celebrated hill of that name.

It is of white bronze, thickly gilded and made after the manner of a modern "stick" pin, with the expanded head and large ring divided into a number of panels; each panel is enriched with inlaid stones and enamels of cloisonne which, made separately, are mounted like gems.

The metal is hammered, chased, engraved and filligreed with extraordinary delicacy. A finely wrought chain is attached to one side of the brooch, and it is evident that a similar chain on the other side has been lost.

On the reverse side the spiral ornaments, known as the Celtic trumpet pattern, are executed with marvelous skill. It is this pattern which places the date of this extraordinary jewel in the tenth century.

(Copyright, 1925, by Newspaper Feature Service, Inc.)

Take a day off with a basket of sweet, juicy grapes, sunshine and children. After a hike over the hill-side, a bunk of cool grapes is a good trade for a day's fun.

WILSON'S FLY PADS

Kill them all, and the germs too. 10c a packet at Druggists, Grocers and General Stores.

You will find many things you thought you couldn't afford in the Classified Ads. of the Examiner.

GOOD NIGHT STORIES

By Blanche Silver

Betty Changes her Mind about Some Things.

When Gocomeback, the wee travel elfin found Betty Bly sitting on the steps of her porch looking gloomy, he had to laugh.

"One would think you had lost your last friend, Miss Betty," he said, sitting down on the step beside her. "What's wrong to-day?"

"Oh, Gocomeback," Betty cried, two big tell-tale tears creeping down her cheeks. "Uncle Johnny is coming to see us and Mama says he will have to sleep in my bed and I'll have to sleep on the couch in the diningroom. I don't like that at all. I don't want to give up my bed to anyone. I—"

"Gracious me!" laughed Gocomeback; "is that all that ails you? I thought by the expression on your face it was something worse than that. Why—if you could ever see the way—, but pshaw, while I am telling you, I can show you," and before Betty could ask any questions, she found herself standing before the queerest looking house she had ever seen. It looked like a very large tall pointed hat set up on a pole. The walls under it were all woven of reeds, plastered together with mud.

"Where in the world are we, and is that really a house?" Betty whispered.

"Sure it's a house," laughed Gocomeback, "and it holds a great big family in it, too. We are in the

"Is that Really a House?"

Southern part of Africa, the home of the Makalolo tribe. I just wanted you to see the way they take care of their guests."

Gocomeback rapped at the low entrance and out popped several little black heads. When they saw Gocomeback, the queer little black youngsters crawled out to greet Gocomeback and Betty.

They invited Betty into their house and with much laughing she did as they did, crawled in on her hands and knees. But the house inside was dark and close so she was glad when they once more came out into the sunshine.

"More company," laughed the oldest little black girl. "Now I know we will have to sleep without a roof to-night," she told her younger sister.

"What does she mean, Gocomeback," whispered Betty.

"Just what she said," laugher Gocomeback. "When the people of the Makaloloo tribe have more company than their house will accommodate, they just lift that hat-shaped roof right off their house and set it over on the ground. Their guests must have a roof over their heads whether they do or not. Now to-night they have more company than they can fix up the house for so they will just lift the roof off and make a shelter for their guests. What shall we do—stay here all night or go home?"

"Let's go back to North America at once," whispered Betty and quick as a wink she was seated on her own porch step alone. The clock in the hall struck five and Betty jumped up and ran up stairs to change the sheets on her bed for Uncle Johnny.

"I'd much rather give up my bed than the roof of my house," she told her mamma and they had a good laugh over Betty's trip to Southern Africa.

(Copyright, 1925, by Newspaper Feature Service, Inc.)

1/2lb Package

Now your grocer has the cheese you like so well in this handy size.

KRAFT K CHEESE

L	O	W		D	E	B	A	S	E	D		L	E	D
A	V	E	R			L	I	P		C	A	R	E	
M	A	R	E	S		A	R	E		H	A	V	O	C
B	L	E	A	K		N		C		O	B	S	E	
C			M	A	R	K	E	T	E	R	S			N
N			T	E	E	T	E	R	S					C
T	A	N	G	E	N	T		R	O	Y	A	L	T	Y
	S	E	E		D			T		N	E	A		
W	H	E	T	T	E	D		D	I	S	T	A	N	T
H			O	R	I	F	I	C	E				R	
I		D	I	S	C	L	O	S	E	S			A	
S	P	O	O	L		T	R		D	R	A	B	Y	
P	A	W	N	S		A	P	A		S	N	A	I	L
E	V	E	S			T	A	M		T	I	L	E	
R	E	D		A	V	E	R	A	G	E		L	E	T

© THE INTERNATIONAL SYNDICATE.

SOLUTION OF CROSS-WORD PUZZLE IN LAST ISSUE.

CROSS-WORD PUZZLE

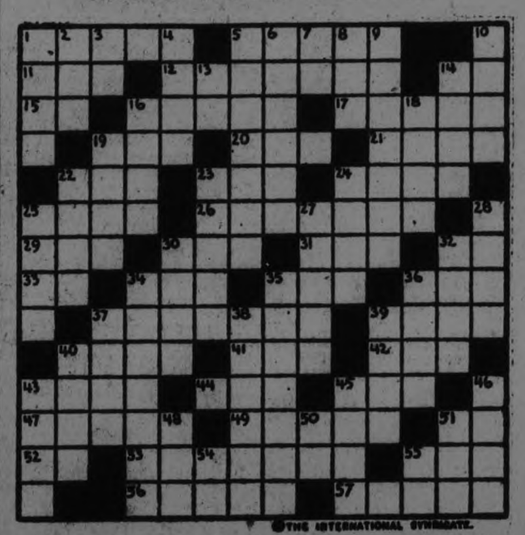

© THE INTERNATIONAL SYNDICATE.

HORIZONTAL
1—Island in Mediterranean
6—A distinguishing feature
11—Dried grass
12—Strain
14—Parent
15—Conjunction
16—Danger
17—Painter's frame
18—Wooden trough for carrying bricks
20—Small horse
21—Fruit of trees (pl.)
22—Marsh land
23—Region of clouds
24—Snowshoe
25—Identical
28—Instruments for pounding
29—Edge
30—Part of baseball outfit
31—Radical (abbr.)
32—Accomplish
33—One, or any
34—Excommunication
35—Light
36—Proper
37—Preserved in brine

HORIZONTAL (Cont.)
39—Perceive by sense of touch
40—Fortune
41—Individual
42—A fish
43—Cloth
44—Sorrowful
45—Couch
47—Part of a coat
49—Dreads
51—Exclamation
52—Conjunction
53—Turn backward
55—To be indebted
56—Moves
57—Grew less

VERTICAL
1—Cut into small pieces
2—Dolt
3—Route of transportation (abbr.)
4—Utilized
5—Small ornament
6—New supplies
7—Preposition
8—To refrigerate
9—Expressed gratitude
10—Churns

VERTICAL (Cont.)
13—Initials of famous American
14—Apportion
16—Loaf of corn bread
18—Entreats
19—Fibrous plant
22—Willingly
23—A smack
24—Put to death
25—Ore refuse
27—Commerce
28—Christmas (French)
30—Rear
32—Combat
34—Engages in petty altercation
38—Gives back
39—Legal paper
37—Soft mass
38—Idler
39—Compensations
40—Plaisifier
43—Dilatory
45—To concoct
46—Melt
48—Permit
50—In like manner
51—Fear
54—Roman numeral
55—Preposition

The solution will appear in to-morrow's paper.

GENIUS AT HOME

Sir Philip Gibbs, his wife and their son Anthony are seen at their home in Dorking, England. Anthony has just published a novel which ran into three editions on the day of publication, this repeating in some measure the triumphs scored by his brilliant father, who has won fame both as war correspondent and as author.

GUESS THE ATTENDANCE

AT THE 1925 PETERBORO INDUSTRIAL EXHIBITION

$400 IN PRIZES!

For the Nearest Correct Guess of the Number of People Attending the Peterboro Industrial Exhibition This Year.

A FIRST PRIZE OF $200 will be given for the nearest correct guess—it will take the form of allowance on the purchase of any new Piano at our store.
A SECOND PRIZE OF $125 will be given for the second nearest correct guess, and will take the form of an allowance on any new Piano.
A THIRD PRIZE OF $75 for the third nearest correct guess will be applied as payment on any new Piano, and $50 allowance made to each of the first 50 nearest guesses, after the first, second and third prize winners, as an allowance on any new Piano.

ATTENDANCE FOR PAST THREE YEARS
1924 - 27,040
1923 - 26,150
1922 - 26,344

CONDITIONS GOVERNING THIS CONTEST

Guesses must be made on one sheet of paper, with the date, name and address plainly written on one side only. They may be mailed to, or left at, our Store, 185 Charlotte St.

COSTS NOTHING TO GUESS

There are no restrictions — no exceptions—every person is entitled to submit their estimates—SEND YOURS TO-DAY.

This Contest Closes 6 p.m., Friday September 18th

Winners Announced as soon as official figures are announced

Address Letters to Contest Manager, or Leave at the Store of the

J. M. GREENE MUSIC CO., LTD.

185 CHARLOTTE STREET - - - HOME OF GOOD MUSIC

Judges—F. J. A. HALL, Sec. Ex. R. M. GLOVER, Mgr. Examiner

BRADFORD LOOM AGAIN AS NEMESIS OF LACROSSE IN TRENT DISTRICT

Defeated Havelock-Norwood by 7-5 in Clean, Fast Semi-Final Game.

HALF-TIME, 5-2

Albert Armstrong's Work in Goal a Feature—Visiting Team Had Weight.

(By A Staff Reporter)

NORWOOD, Sept. 15.—Tom Bell and his Bradford intermediate lacrosse team returned to the Trent Valley district yesterday after an absence of four years and defeated the Havelock-Norwood combination at Norwood by the score of 7 goals to 5 in the first of home and home games in the semi-final round of the O.A.L.A.

It is something like four years ago since the old pillar of the game up around Bradford tumbled the towering hopes and ambitions of Dick Cole's Campbellford team, and in Monday's game they again loomed as the nemesis of Trent lacrosse. Mr. Bell is a banker and a sportsman with old memories of days when he lived in Campbellford. He led a party of 45 fans including fanettes, on the long motor trek to Norwood, and is confident that his team will push out into the finals with the winner of Wallaceburg vs Hamilton or Fergus, probably Hamilton as they won their first game with Fergus by 11-4.

Victors of a difficult group with Weston and Brampton, the latter last year's champions, Bradford's reputation and experience were enough to dismay the Havelock-Norwood team. Neither team was at full strength, but Bradford, including in their ranks several Aurora players, were a heavier outfit at both ends of the field. Their home, comprising "Suds" Sutherland, Reeves, Robinson and Harmon overshadowed the Havelock-Norwood youngsters such as Becky Jack, Harry Baker, Ketchen, Campney and others, who looked like the juniors they are against big Ozzie McKinstry and Harry Doonan of the Bradford defense.

And the visitors stepped out as one would expect of a group winner in early September; but on yesterdays' performance they do not rate as high as some other semi-finalists even the years since the war. It was a clean, interesting game, and did not bear exactingly upon Len Smith of Toronto, the referee, who was impartial and sufficiently strict.

The surprise of the game was the work of Harry Baker at inside home. This Norwood boy wasn't given much to do in previous games this year, but it was loaded on to him yesterday and he made good. Alex Weir and Scott also upheld the credit of the Norwood section and of the Havelock boys Doug Brennan and Albert Armstrong were the best. Armstrong in goal had a big day, and Brennan undertook a big effort all the way. Hooper and C. Brennan played well on the defense, but the team as a whole needed more physical strength and lacrosse experience in the scoring department.

The crowd exceeded 500.

The teams were:

Bradford — Goal, V. Hodgins; point, O. McKinstry; cover point, Harry Doonan; 1st defence, L. Church; 2nd defence, J. Billings; centre, Ed. Armstrong; 2nd defence, Kid Harmon; 1st defence, W. Sutherland; outside home, O. Robinson; inside home, W. Reeves; subs., Fred Collings and Harold Turan.

Havelock-Norwood—Goal, Albert Armstrong; point, Charlie Brennan; cover point, Jim Hooper; 1st defence, R. Scott; 2nd defence, Alex Weir; centre, Harold Ketchen; 2nd home, L. Plunkett; 1st home, Doug Brennan; outside home, Beckie Jack; inside home, Harry Baker; subs., Alex Kempt, E. Campney and Gerald Baker.

Time keepers—W. A. Pringle, Bradford; E. E. Lancaster, Havelock

Bradford Started Fast.

The home team emerged with the ball from the draw, but their first rather leisurely rush designed to feel out the visitors was broken up by Ozzie McKinstry, and Bradford flashed in on Albert Armstrong before his defense had got set. Armstrong blocked neatly but Robinson batted in the rebound. Kid Harmon made it two within a minute, in fact the very next rush from the face off, and it began to look like a farce. But the Havelock-Norwood defense quickly picked out their checks, stepped into high gear themselves and held Bradford on even terms for the rest of the long sultry afternoon.

Doug Brennan missed the net by a foot, and shortly afterward bounced the rubber over the top of the twine after Hooper had halted a Bradford rush. Becky Jack's shot was dead on but Hodgins scooped the ball out, and Weir, on the run, missed the rebound.

Armstrong stopped a hot one from Sutherland and a few minutes later Ed. Armstrong, although checked by Ketchen, fooled the Havelock goaler with a bounder, and before the period ended Harry Baker drove a long high one into the Bradford net, making the score 3-1 at the first breather.

Early in the second period L. Plunkett raised the hopes of the crowd by slipping one past Hodgins, but the Bradford home division got that one back in jazz time, Sutherland scoring on a combination with Reeves and Robinson. The Have-Nors were being outfooted and also outlucked at this stage. Reeves scored on a pass from Robinson over the net, but Robinson and Collings were turned back by Hooper and Charlie Brennan. Baker tried gamely to get inside the enemy territory, but failed to produce a goal. And so the play drifted fruitlessly to the half way rest with the score 5-2.

At the opening of the third period C. Brennan intercepted a play by Sutherland and Billings, and at the other end brother Doug waited an instant too long for a shot from inside but not out of reach of the defense. "Ab" Armstrong stopped several fast ones from Ed Armstrong and Robinson. All through this period the checking was the closest of the game, and after holding the Bradford crowd back for a long stretch, during which A. Armstrong did his best work, Reeves finally sifted through as the odd man for the visitors' sixth goal, which was raised to seven on a fast shot by Ed. Armstrong, a few minutes later, from beyond the defense.

The ball shifted up and down as the last session opened and after missing one shot, Doug Brennan bored through alone, drew out Hodgins and lobbed the ball into the net, falling in the act of shooting. After a clinch by Hooper and Sutherland which blew over in a moment Bradford started a delaying game, the whole team going down field and and arching around the Have-Nor defense. Stiff-necking might have put the damper on that pastime which was a form of ragging. Finally Harry Baker upset the game and raced the Bradford pack to their own area beating them and Hodgins by a hand-picked goal.

The home team continued their pressure, but easy chances were missed until Becky Jack scored on a pass from Doug Brennan just prior to the final gong.

The game was the cleanest ever played here, and injuries were few and light. Alex Kempt received an accidental tap on the nose while carrying the ball in the Bradford area, and retired for the rest of the afternoon with what appeared to be a fracture of the nasal bone. It was the result of the hazards of the game.

INSIDE Ggolf.

By CHESTER HORTON

Maker of 61 Golf Champions. "Golf's most successful teacher," says "Chick" Evans.

While too much tightness usually begins in the wrists and forearms, it is most easily noticeable in the upper arms and across the shoulders. One of the characteristics of rigidity in the golf swing is that it spreads with amazing rapidity—rigidity in the wrists will in the twinkling of an eye fairly paralyze for the moment the entire upper body. Tightness is a muscle stretched and drawn as you would stretch a rubber band, but rigidity is stiffness that takes all the spring from the muscles. Thus the best practice with the golf club is always to get free and easy in the address. Grip rather firmly with the thumb and forefinger of each hand, but keep the wrists and arms loose. Start with this freedom and the muscles will gradually 'wind up.' Start with them stiff and they quickly become rigid.

(Copyright John F. Dille Co.)

(Copyright, Chester Horton, 1925—reproduction in any form strictly prohibited.)

PIRATES BREAK LOSING STREAK

Take Opener From Brooklyn and Extend Lead Over New York.

DODGERS FUTILE.

PITTSBURGH, Sept. 15.—(Canadian Press).—Pittsburgh topped Brooklyn yesterday, 9 to 4, in the opener of a series, snapping a losing streak of four games which tagged the Pirates' disastrous western trip. The victory extended the Corsairs' lead over New York to six and one-half games. Cantrell was shelled out of the box in the second and was succeeded by Ehrhardt, whose wildness permitted the Pirates to sew up the game in the fifth with a two-run advantage. Five hits in the eighth gave Pittsburgh three more runs. Aldridge turned in his seventh consecutive victory. Score:

Brooklyn	000400000	4	9 3
Pittsburgh	04002003x	9	13 0

Cantrell, Ehrhardt and Taylor; Alrridge and Smith.

BASEBALL STANDING

NATIONAL LEAGUE

	Won	Lost	P.C.
Pittsburgh	85	53	.616
New York	78	60	.565
Cincinnati	75	63	.543
Brooklyn	66	70	.485
St. Louis	67	73	.479
Boston	64	77	.454
Chicago	61	80	.433
Philadelphia	59	78	.431

AMERICAN LEAGUE

Washington	87	48	.645
Philadelphia	79	56	.585
St. Louis	73	63	.536
Detroit	71	64	.526
Chicago	71	66	.518
Cleveland	65	74	.467
New York	59	78	.431
Boston	40	96	.294

INTERNATIONAL LEAGUE

	Won	Lost	P.C.
Baltimore	103	57	.644
Toronto	98	59	.624
Rochester	81	74	.523
Buffalo	75	82	.478
Reading	74	87	.469
Syracuse	70	86	.449
Jersey City	70	89	.440
Providence	60	97	.435

National League—Only one game scheduled.

American League—Only one game scheduled.

LEAFS ADVANCE GAME ON BIRDS; EIGHT TO PLAY

Stars Take Two From Bisons Behind Faultless Pitching.

BALTIMORE LOSE

Jersey City and Reading Divide Double Bill Before Poor Crowd.

ROCHESTER, N.Y., Sept. 15.—(Canadian Press).—Toronto gained a full game on the Baltimore Orioles here yesterday by defeating the Tribe, 2 to 1, while the champions were losing to Providence. Myles Thomas kept his hits well scattered to hold the locals to one run. A triple and single in the fourth and three successive singles in the fifth gave the Canadians their two runs. Toronto is now two and a half games behind Baltimore, both clubs having eight more games to play. Score:

Toronto	000110000	2	7 0
Rochester	000001000	1	8 0

Thomas and Styles; H. Thormahlen and Lake.

SYRACUSE, Sept. 15.—(Canadian Press).—Buffalo fell twice before the Stars yesterday, Hallahan fanning eleven Bisons in the first game and Day pitching shutout ball in the second. The visitors could not hit with men on, while the locals grouped their safeties to good advantage. Scores:

First game:

Buffalo	000000003	5	12 0
Syracuse	01100000x	8	11 1

Maley and Pond; Hallahan and Niebergall.

Second game:

Buffalo	0000000	0	7 0
Syracuse	0000011x	2	6 1

Proffitt and Hill; Day and Niebergall.

READING, Pa., Sept. 15.—(Canadian Press).—Jersey City and Reading divided a double-header here yesterday, the Keys winning the first, 3 to 0, and the Pests taking the closing contest, 5 to 2. It was the first appearance here of the Keystones since the announcement of the sale of the franchise to Newark. A poor crowd turned out. Score:

First game:

Jersey City	000000000	0	7 1
Reading	02000001x	3	8 1

Spaulding, Best and Freitag; Wilson and McCarty.

Second game:

Jersey City	0112001	5	8 2
Reading	0000000	2	5 1

Zellars and Freitag; Zubris, Hankins and McCarty.

PROVIDENCE, Sept. 15.—(Canadian Press).—Swaney's fine work in the box held the Orioles to one run in the opening game of the series yesterday, and as the Grays hit Davenport at timely periods, Providence won, 4 to 1. Swaney was given sparkling support in the field, the locals killing several apparently safe hits by sharp work. Score:

Baltimore	000100000	1	9 2
Providence	01010001x	4	8 1

Davenport and Caleb; Swaney and Lynn.

MACKMEN DROP GAME TO YANKS

Use Three Pitchers Against Jones in Effort to Stem the Tide.

LAST OF SERIES

PHILADELPHIA, Sept. 15.—(Canadian Press).—Sam Jones was in rare form yesterday and held the Athletics to two singles, while New York won the final game of the series, 3 to 1. Score:

New York	011001000	3	6 1
Philadelphia	000000010	1	2 4

Jones and Bengough; Baumgartner, Quinn, Walberg and Cochrane.

Economy is too late at the bottom of the purse. —Seneca.

CHANNEL WINS CLOSE DECISION OVER EGYPTIAN

Abandons Attempt When 3 1-2 Miles From the Cliffs of Dover.

TIDE VICTOR.

Sea Was Calm and Everything Seemed to Favor Challenger.

DOVER, Eng., Sept. 15.—(United Press).—Helmy, the giant Egyptian swimmer, who set out from Cape Gris Nez at six o'clock Monday morning to swim to Dover, was sighted by a steamer at 4.30 p.m. eight and a half miles from the cliffs on the English shore, swimming strongly with conditions favorable to success.

At 3.45 p.m. Helmy was twenty kilometers north of Gris Nez, swimming easily, with a strong overarm stroke.

The trans-Atlantic liner Nieuw Amsterdam, standing up channel for Rotterdam, spied Helmy and his tug during the afternoon, whistled its salute while passengers cheered him.

This seemed to give the big Egyptian new enthusiasm, and he struck out courageously for the chalky cliffs of Dover, then plainly visible, but still a long way off—as a man swims.

Helmy at 7 o'clock last night was eight miles from the nearest land, and was still swimming strongly, although against the tide. This turns in another hour, and Helmy should reach shore at midnight if he holds out against the cold that hovers off shore in the evening hours. The sea is calm.

BOULOGNE, France, Sept. 15.—(Canadian Press).—Tahir Helmy, the Egyptian swimmer, abandoned his attempt to swim the English Channel at 8.40 o'clock last night, when he was 8½ miles from Dover.

NO UPSETS JAR RACQUETS MEET

Tilden, Anderson and Borotra Dispose of Competitors.

TRUE TO FORM

FOREST HILLS, N.Y., Sept. 15 (Canadian Press).—Form prevailed throughout in the national tennis championships on the grass courts of the West Side Tennis Club today, not a single upset piercing the placid atmosphere of the tournament. So true was the play to form that only four sets were lost by the fourteen United States and foreign seeded stars.

William T. Tilden II., of Philadelphia, the playing-through champion, had little trouble eliminating his fellow-townsman, Carl Fischer, despite the score of 9—7, 6—0, 7—5. Tilden toyed with his rival.

Howard O Kinsey of San Francisco, No. 4 on the national ranking list, was given a scare by Masonosuke Gukuda, of Japan, when the little Oriental took the first set at 6—4, but Kinsey came back to win the next three sets and the match.

Twelve foreigners started today's play and four dropped by the wayside. Max Decugis, captain of the French Davis Cup team, defaulted, Masonosuke Fukuda of Japan, and H. Ikaskai of Japan, were eliminated.

The Australian star, James O. Anderson, had little trouble in trimming A. W. Jones, of Providence, R.I., 6—1, 6—1, 6—3. William M. Johnston of San Francisco, favorite to reach the final round in the upper bracket, and Vincent Richards of Yonkers, N.Y., favored to reach the semi-finals in the lower bracket, each won their games today.

Jean Borotra, French Davis Cup star, took things easy in his match to defeat Clifford B. Marsh of Buffalo, 8—6, 6—4, 6—2.

FOR HAIR VERMIN

You can rid vermin from children's hair by using Parke's Skidoo. It also destroys the nits. It is a clean lotion to use, not oily or sticky, and its use cannot be detected. 25c, 50c and $1 bottles. Bond's Drug Store, corner George and Hunter streets.

AMAZES STAID ENGLAND

The fabulously rich Maharajah of Patiala, who since amazing London with his expenditures, has gone to the continent for a month. He is a great admirer of the Salvation Army.

QUEEN'S RUGBYISTS PUNT THE PIGSKIN

Nine Players Don Shock Uniforms Indulging in Light Practice.

KINGSTON, Ont., September 15.—Canadian Press. — Nine Rugbyists answered the call this afternoon when Coach W. P. Hughes called the first practice of Queen's football team at the Richardson stadium. Only light practice was indulged in, the players spending most of the time kicking the ball around and getting into trim for the season.

With Coach Hughes in command the players to turn out were Capt. "Red" Batstone, "Red" McKelvey, "Gib" McKelvey, Baldwin, Airth, Anglin, Hanford, Wright, and Hood of Hamilton. The latter, a husky middle wing, looked exceptionally good, and should be hard to keep off the senior squad.

"Peewee" Chantler, "Hank" Brown, Carl Voss, Lewis and Norris, are expected in to-night, and to-morrow's practice will likely see about twenty men on hand. "Liz" Walker is in the city, but was not out to-day. He will report to-morrow.

It was announced at Queen's that "Bub" Britton, star half back of Balmy Beach, O.R.F.U. champions last year, will be here probably to-morrow or Thursday. Britton has decided to enter Queen's, and his coming is welcomed at the University.

SOCCER NOTES.

Saturday's fixture in the Senior League is between the Canadian Woollens and the Thistle at Nicholls Oval. Kick-off at 3 o'clock. Referee, Alex. McKinley. This is an important match as it will alter the league standing.

The Mayor Taylor Cup final will take place on Saturday on King Edward Park. Kick-off at two o'clock. Referee, Jack Clark. Linesmen, Messrs. Anderson and T. Jones. Extra time will be played in event of a draw at end of ninety minutes. Proceeds of this tussel will go to charity.

The replay game between the C. P. C. and Masseys will be played on King Edward Park on Saturday, Sept. 26th.

Taylor Cup.

	Goals.
James, C.P.C.	4
J. Donner, C.P.C.	2
Ewens, De Laval	2
Foster, C.P.C.	1
Mitchell, C.P.C.	1
O'Halloran, Masseys	1
Nie. Payne, Warsaw	1
Ruf. Payne, Warsaw	1
Hanson, De Laval	1

Rumour is current in junior circles to the effect that Dummer has withdrawn from the Junior League, and now it is stated that Warsaw has also withdrawn. The question is who will get the points. At the next meeting, on Sept. 29th, all will be present for this important issue. What's the ruling? Come and settle the question.

Rule V.—(7) In the event of any club withdrawing from the league, the COMPLETE RECORD OF THAT CLUB shall be struck from the league tables. Any club withdrawing shall be liable to a fine not to exceed five dollars ($5.00).

It was agreed that the Quaker Oats versus Woollens game be replayed.

Goal Scorers.

The following is a list of goal scorers in the Senior League games:

	Goals.
Richmond, Thistle	15
Dawson, Thistle	4
Mitchell, Woollens	3
Gardner, Quakers	3
Clark, Woollens	3
Wilson, Woollens	2
Willshaw, Quakers	2
Gaskill, Woollens	2
Burgess, Woollens	2
Chambers, Woollens	1
Hodgson, Woollens	1
Wilson, Thistle	1
Scott, Quakers	1
Warde, Thistle	1
Craig, Quakers	1
Smith, Quakers	1
Griffin, Woollens	1

Metcalfe kicked through his own goal in Woollens-Quakers game.

Junior League.

	Goals.
James, C. P. C.	11
Abraham, De Laval	7
Ruf. Payne, Dummer	6
Evans, De Laval	4
Foster, C. P. C.	4
Dossett, Masseys	3
Mayette, Masseys	3
Sharman, Dummer	3
Downer, C. P. C.	2
S. Payne, Dummer	2
Bennet, De Laval	2
Fowler, De Laval	1
Munroe, Warsaw	1
Curtis, C. P. C.	1
Long, De Laval	1
Hodgson, Masseys	1
McGraw, Masseys	1
Thompson, Dummer	1
W. Bell, Warsaw	1
R. Darling, Warsaw	1
Buchan, C. P. C.	1
Hanson, De Laval	1
Hamilton, Dummer	1
E. Thompson, Dummer	1
H. Batten, Dummer	1
Roberts, Masseys	1
S. Laidlaw, C. P. C.	1
Monks, Dummer	1
A. Jory, Dummer	1

The new laws, which comes into operation next season, will cause endless arguments, so cut this out for reference. The laws on "offside" and the "throw-in" read:

Law 5.—When the ball is in touch, a player on the opposite side to that which played it out shall throw it in from the point on the touch-line where it left the field of play. The player throwing the ball must stand with both feet on the ground outside the touch-line facing the field of play, and shall throw the ball in over his head with both hands in any direction, and it shall be in play when thrown in. A goal shall not be scored from a throw-in, and the thrower shall not again play until the ball has been played by another player.

Law 6.—When a player plays the ball, any player of the same side who at such moment of playing is nearer to his opponents' goal-line is out of play, and may not touch the ball himself, nor in any way whatever interfere with an opponent, or with the play, until the ball has been again played, unless there are at such moment of playing at least two of his opponents nearer their own goal-line. A player is not out of play when the ball is kicked off from goal, when a corner-kick or a throw-in is taken, when the ball has been last played by an opponent, or when he himself is within his own half of the field of play at the moment the ball is played by any player of the same side.

BRIGHT PROSPECTS FOR M'GILL RUGBY

Most of Old Machine Will Be Back With Good Crop of Rookies.

MONTREAL, September 15. — Canadian Press. — McGill University Rugby candidates start their pre-season activities to-morrow under the most favorable conditions that have fallen to the lot of the Red and White camp in the past four years. Coach Shaughnessy returns to-morrow to take command of the candidates, and when he rounds up his full contingent he will find, barring one or two possible exceptions, all but two of his squad of the previous year intact.

In the past Shaughnessy has been faced with the almost impossible task of building up a new machine after the squad from the previous year had been riddled by graduations. Last spring Dr. "Bones" Little and A. Moore, half back and snap back respectively, were the only two to graduate from college. Thus there will be available when the undergrads are back in harness almost 20 experienced players of the 1924 string including, on the line, Boyd Mune, Philpott and Gordie Hughes at outsides; Manson, Boucher, Pugh and Spears for middle and inside wing positions. Besides these front rank men, Woodruff and Walsh, two of the best wing men Shaughnessy had in 1923, will again be eligible.

In the backfield Ney Gordon is almost certain for flying wing, though he has a minor academic qualification to Hurdle, Eddie Hanna, Joe Cameron and Herbie Murphy are strain half back candidates, with Jack Mickles and Blair ready to alternate in the quarter position.

PLAYERS RECALLED.

Boston Nationals Ask For Return of Mint and International Players.

BOSTON, Sept. 14.—(Canadian Press.)—H. M. Welsh, Flint baseball player in the Michigan-Ontario League, was recalled by the Boston National League club to-day. Joe Kiefer, twirler for Jersey City's international League team, has also been recalled.

NEW CHAMPION FOR FIFTEEN MILE RUN

Michelson Out-Speeds Field of 32, Including Marathoner.

YANKEE STADIUM, New York, Sept. 15.—Albert (Whitey) Michelson, veteran Cygnet A. C. Runner, to-night became the national A.A.U. fifteen mile champion in the first running of the event at the athletic meet of the New York chapter, Knights of Columbus. The Portchester athlete distanced a field of 32, including the Olympic marathon champion, Albin Stenroos, of Finland, and his compatriot, Willie Kyronen.

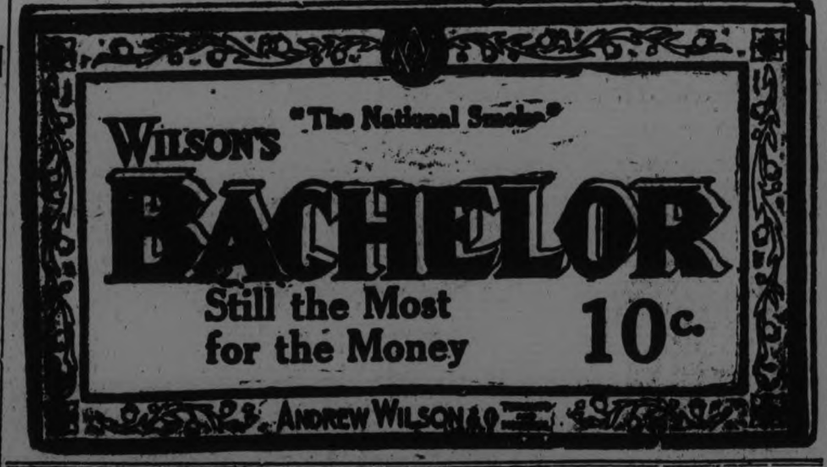

RAILWAYS ALRIGHT.

Right Hon. George P. Graham, Minister of Railways in the King Government, who is championing the government's railway policy.

FRENCH FEATHER TO MEET U.S. FIGHTERS

European Champion Arrives With Bride to Make Fresh Conquests.

NEW YORK, Sept. 15.—(Canadian Press.)—Edouard Mascart, 22 year old featherweight champion of Europe, arrived from France last night on the French liner Suffern, accompanied by his bride.

The French boxer expects to meet Johnny Dundee and Eddie "Cannonball" Martin during next month.

DIRECTORS DELIGHTED.

(Continued from page 1)

last year, and even the exacting Chairman of the committee, W. S. Merrill, professes himself satisfied by the success of the second annual show, even before it opens.

The poultry building will be crowded, Chairman George Paxman declares. More entries and better selection are the rule here too, and many new exhibitors are finding it worth while to show at Peterborough's Exhibition. An exhibit of ring necked pheasants obtained through the offices of W. H. Bradburn, M.P.P., must be housed, it is feared, in a separate ten because of the congestion in the poultry building.

From other departments came similar reports last night—crowded buildings, bigger entries, better stock.

Final Details.

And so well has the work been done by the committees that last night there remained only a few details and a few duties to assign.

President Denne complimented E. F. Mason, Chairman of the Utilities Commission, on the efficiency and courtesy of his staff. Under Mr. Beatty the men have strung festoons of vari-colored lights over the paths and have installed the more serviceable lights where needed on the midway and in the buildings with the greatest goodwill.

Strip Tickets.

The strip tickets that were purchased at a special rate of four for a dollar may be used singly or as a strip at the convenience of the holder. With one of these strips a visitor may secure admission at the gate normally 35 cents; pass his car through to the parking place, gain admission to the grandstand, and still have one ticket left.

Children's Day.

Wednesday will be Children's Day, and all children will be admitted for five cents each in the forenoon and early afternoon. After four o'clock they must pay the regular rate. They will be admitted to the grand stand in the afternoon free, and the complete vaudeville programme will be given. In addition, there will be athletic events arranged for them and run off under the auspices of D. Loomis and G. Roper of the Y.M.C.A.

Reduced Rate.

On Wednesday evening, and at both performances on Thursday, Friday and Saturday, children will be charged only 10 cents for admission to the grand stand. In other years there has been no reduction from the adult price. The age limit is 12 years, and all over that must pay the full price.

Emergency Hospital.

There will be an emergency hospital on the grounds, provided by the Metropolitan Insurance Company, and a trained nurse will be in attendance throughout the Exhibition. This is a new institution which was highly approved by the Directors.

Special Events.

Some of the special events do not run throughout the Exhibition's five days. The dog show is only held on Friday and Saturday; Francois will present his wonderful exhibition only on Wednesday evening; the drawing contest is only held on Friday and Saturday; and the bands, except Al. Sweet's, will only perform on certain days. Persons showing dogs and holding passes will find them only good on the two days of the dog show.

There will be no vaudeville show or fireworks tonight. Al. Sweet and his Singing Band will present a special concert programme at the grand stand, assisted by the Caledonian Pipe Band, and the midway will be wide open.

Directors At Gates.

List of directors who volunteered to work on the gates, their posts and time to report. Morning period begins at 9.00. Afternoon period begins at 12.30. Evening period begins at 6.30. Report to the treasurer's office to receive instructions.

Wednesday.

Morning—Lock street, C. Hanbridge; George street, W. Shields.

Afternoon—Lock street W. Roseborough, R. Grandy; George street, T. Hooper, C. Hanbridge.

Evening— Lock street, E. B. Fowler, J. W. Fraser; George street, F. Kitney, C. Westlake.

Inspector—Lock street, J. Gillespie; George street, S. Oke.

Thursday.

Morning—Lock street, W. Fallis; George street, W. Shields.

Afternoon—Lock street, T. Lillico, R. Glover; George street, T. McIndoo, H. Webber.

Evening—Lock street, J. W. Fraser, R. Glover; George street, E. B. Fowler, E. F. Mason.

Inspectors—Lock street, J. Gillespie; George street, S. Oke.

Friday.

Morning—Lock street, W. Fallis; George street, W. Shields.

Afternoon—Lock street, G. Duncan, V. Millburn; George street, C. E. Moore, K. Denoon.

Inspectors—Lock street, J. Gillespie; George street, S. Oke.

Saturday.

Morning—Lock street, W. Fallis; George street, W. Shields.

Afternoon—Lock street, E. B. Fowler, D. Forsythe; George street, J. T. O'Connell; C. Westlake.

Evening—T. Lillico, D. Forsythe; J. T. O'Connell, C. Westlake.

Inspectors—Lock street, J. Gillespie; George street, S. Oke.

WANTED MORE TIME.

Woman Convicted of Drunkenness Asked For 6 Months Instead of 4.

WINNIPEG, Sept. 15.—(Canadian Press).—A plea for a six months' sentence instead of the four months imposed by Magistrate G. G. Richardson, was made by Louise Townsley, convicted of drunkenness yesterday. She pointed out that four months would bring her out in the open when snow was on the ground, but the Magistrate refused to alter his decision.

LEAVES POLITICS.

Sir Lomer Gouin, former Minister of Justice, who has announced his retirement from politics.

Capitol Entertainment

TODAY — WEDNESDAY

No! Nothing Serious!
It is to laugh!
And you will at—

"ARE PARENTS PEOPLE"

ADOLPHE MENJOU
BETTY BRONSON
FLORENCE VIDOR

Added
Carter DeHaven in
"Hot Sheiks"
News - Review

COMING THURSDAY
A SON OF HIS FATHER

BUY A SCRIP BOOK—THEY ARE CONVENIENT AND SAVE YOU MONEY

TAXI SERVICE
DAY OR NIGHT
P. J. ALLEN
PHONE 1000

ALL READY FOR BIG SPORTS DAY

Many Entries in Events For School Children and in City Championships.

THE OFFICIALS.

Everything is set up ready for the athletic events which will be run off in conjunction with Children's Day at the Exhibition Wednesday afternoon. The entries for the various events closed last night and brought out the entries of 381 contestants in the various events for school children and 31 of a field in the city championships. These figures disclose a very healthy interest in athletic contests on the part of the younger generation. The following will be the officials for the city championship events:

Starters—Bob Moore and Frank White.

Timer—John Ashmore.

Clerk of course—G. H. Roper.

Scorer—W. H. Dickin.

Judges—G. S. Matthews, Ross Dobbin, C. Mackinnon and J. J. Howden.

EBER BEAT JOHNSTON.

Outpointed Him in Every Round in Attempt to Regain Laurels.

TORONTO, Sept. 15.—(Canadian Press).—Bobby Eber, former Canadian bantam champion, made a successful step to regain his lost laurels by outpointing Jackie Johnston, of Toronto, in the main bout of the Queensbury show last night. The Hamilton boxer displayed all of his old time speed, ability and endurance and had to shade in every round.

DURLAND IMPRESSED BY NATURAL RESOURCES

Canadan Gen'l Electric President Says That Canada Has Made Wonderful Progress.

HALIFAX, Sept. 15.—D. C. Durland, president of the Canadian General Electric Company, on a recent visit here, completed a trip of inspection of the branches of the company throughout Canada.

As a result of this trip across the continent he was much impressed with the magnitude of the country's potential wealth in natural resources, particularly the magnificent water powers available for electric develop ment wherein his chief interest lies.

Mr. Durland further stated: "Canada has made wonderful progress for a young country, but there are serious problems to be solved in unifying the provinces, developing a fiscal policy that will lead to better economic conditions, decreasing taxation and encouraging agricultural and manufacturing enterprises, all of which are fundamental to the necessary upbuilding of the country's population. However, there is undoubtedly a forward movement in business under way that is stimulated by the prospects of a favorable crop, which will greatly enhance the purchasing power of the agricultural districts and be reflected in the business of the entire country. Then again, the economic improvement in Europe and the generally better world conditions have decidedly increased the Canadian export business.

"The Canadian manufacturing conditions have not been very satisfactory but the electrical industry is in a relatively strong position with an assured future due to the constantly increasing use of electricity in industry and homes. This is resulting extensions to existing electric power plants as well as the development of water powers as yet unharnessed which create a growing demand for electrical machinery and appliances for the generation, distribution and utilizing of electric current."

NEW HASTINGS PETERBORO' RIDING

(Continued from page one)

are, how they got there, and what kind of fellows are these unfamiliar neighbors.

Conservatives Wake First

The Conservatives were first to get their bearings and rustle out into the new political day. Last June they introduced each other at their first convention, and sent out Dr. Embury of Bancroft as their candidate in the election they anticipated. The Progressives will look each other over at Marmora next Saturday, where they meet in the town hall at 1 o'clock.

And as for the Liberals, they are stirring about, veterans of many a campaign in the ridings they knew to their remotest concession and school house, hearing rumors from supposedly influential outside sources that they are not expected to put a man in the field, and asking each other just what they, as survivors of the old political order and its traditions, are going to do about it.

And these Grits are so scattered, as indeed are their ancient and recent opponents, and means of communication are so difficult, that they have made but little headway until this last week. The Stirling Fair on Wednesday will bring some of them together, and it is understood that they will discuss their fortunes and their desires at an informal meeting which some of them have arranged. Whether or not the party will be represented in the contest, the most ardent of them hesitates to conjecture until they have canvassed their fellows from other sections; but several Liberals in a casual survey of the field as it is developing, regard their chance as good as either the Conservatives' or Progressives.

Call for John Dewart.

"I'd like to see John Dewart come out with us again," said one of the old Liberal leaders in East Peterboro. 'He made a good impression in the last election, and I believe he would measure up well against Dr. Embury and Arthur Brethen, that is if Mr. Brethen gets the Progressive nomination. It certainly goes hard with Liberals like myself, who believe in the party's ideals and who have been loyal to it through a lifetime, to feel that we should retire from political activity and bury ourselves. I speak only for myself, but I know others of the same sentiment, and our attitude at present is that we won't vote at all if we have no candidate. You feel as if you had been disfranchised, and I for one think we should stay in the fight and do the best we can. We'll know better where we stand perhaps before the week is over, and although the outlook is not bright, I've seen it worse."

RED AND WHITE STORE BANQUET

New System of Grocery Distribution Lauded—Reasons Are Shown.

SUCCESS REPORTED.

Representatives of the newly-organized group of Red and White grocery stores, inaugurated in this city about three weeks ago, were guests last evening of F. M. Sloan, president of the John Sloan Company of Toronto, the wholesale grocery firm to whose initiative the formation of this group of retail grocers is ue. With a total of one hundred and forty members of the Red and White Stores in Ontario, there are 25 branches in this city and district, which were represented at the banquet last evening, at which about thirty-five people, including seven ladies, were present. The following members of the group wer represented Collins and Crowe, R. B. English, R. S. Goheen, W. J. Grady, J. Henderson, R. H. Howden, Jas. MacDonald, H. W. McMaster, J. Penrose, John Speer, P. S. White Company, A. Allison, Jas. Burgess, all of the city; C. C. Brown, South Dummer; F. W. Garbutt, Warkworth; L. E. Kelly and D. E. Scriver, Hastings; A. Leeson and Son, Havelock; Jas. Sidey, Bewdley, and C. P. Ralls, Cobourg.

The banquet was held in Hooper's Palm Room, and was catered for in Messrs. Hooper and Sons' usual excellent fashion. F. M. Brown, manager of the local branch of Sloan's, presided. Seated at the head table were other representatives of the company: F. M. Sloan of Toronto, president; L. Hurst, A. Johnson and M. T. West, all of Toronto; Allan Cameron and Hanlon Sisson. during the evening, Mr Johnson gave several loudly-encored vocal solos, with piano accompaniment by M. B. Chenhall.

Absolute Necessity

The president of the organization, F. M. Sloan, was introduced by Mr. Brown as "the discoverer of the Red and White Stores of Ontario," and gave a brief talk, in pleasant humorous style, on the system. Prior to the inauguration of the Red and White Stores in the province, the idea for which was gleaned by him from a similar attempt in Buffalo, he said he "realized the absolute necessity for wholesale grocers who wished to remain in business to work with the retailers." He considered this scheme "one better than the direct chain store, because each man is really running his own show." He could not see anything of real benefit to the retailer in the merger of wholesale houses, and thought there was more to be gained from direct attention to the selling, rather than to the buying end of the business. He gave some examples of the good resulting from the system in the increased business accruing to retailers up to date.

L. Hurst, of Toronto, auditor for the John Sloan Company, spoke of the huge overhead costs entailed in running a system of chain stores, such as one group with three hundred branches, who were compelled to employ a veritable army of checkers, supervisors and inventory crews to maintain a competent check on goods in the hands of their "hired servants." With the Red and White system, such supervision and overhead cost was unnecessary. "You are the owners of your establishments, and if you choose to use goods in your own homes, you are not defrauding anyone." Purchasing agents also were done away with and the frequent deliveries possible under this system made excess supplies and large cellar stocks unnecessary.

M. T. West, of Toronto, characterized the system as "one of the largest brotherhood movements ever started in this country," and considered it an exemplification of the Golden Rule.

Short speeches, showing in the majority of instances increased business accruing to members from the operation of the new system, were made by several members, including Miss M. J. Barnard, of the Porter S. White Company; W. J. Grady, F. W. Garbutt of Warkworth, L. E. Kelly of Hastings, C. P. Ralls of Cobourg, D. E. Scriver of Hastings, A. Leeson of Havelock, and A. Allison.

Some changes were suggested in the manner of advertising goods, particularly for the district members, and a good deal of discussion ensued on matters of interest to the group.

Allan Cameron spoke for a few minutes, thanking the members for their attendance, and announcing the holding of weekly meetings of the group, on Monday evenings, and the banquet broke up at a late hour with a hearty vote of thanks to Mr. Sloan, moved by R. S. Goheen and seconded by A. Allison and F. W. Garbutt of Warkworth.

COLONISTS IN WANT.

Jewish Settlers in Odessa District Lost Crops Through Drought.

MOSCOW, Sept. 15.—(Canadian Press).—The Jewish colonists in the district of Odessa, who completely lost their crops this year owing to drought and other unfavorable conditions, are in a very precarious situation. Great quantities of seeds, a large number of cattle and considerable sums in cash are necessary to maintain the nine Jewish colonies there. A financial committee in Moscow has raised 15,000 rubles for the settlers.

Read each night the Classified Ad. columns.

FROM THE LIVERS OF THE LOWLY CODFISH, WEAK, FRAIL, THIN PEOPLE GAIN NEEDED WEIGHT AND STRENGTH

McCoy's Cod Liver Extract Tablets will increase your weight 5 pounds in 30 days or money returned from any druggist.

Medical science progresses rapidly and now you can get at your druggist's, real, genuine cod liver extract in sugar-coated tablets that young and old can take with ease and pleasure.

Even the rundown and skinny grown-ups, who need to take the health, strength and weight producing elements that comes from codfish livers, because it really is the greatest vitamine food and builder of healthy flesh in the world, will feel extremely joyful when they read this welcome news.

Of course, doctors have been prescribing cod liver extract in tablets under another name for several years, but it is only of late that one can walk into a drug store and get a box of these flesh-producing, health creating tablets just as easy as a box of talcum powder.

Thin, run-down, anaemic men, women and children who need to grow strong and take on flesh are advised to get a box of McCoy's Cod Liver Extract Tablets and if the gain is not 5 pounds in 30 days just get your money back.

One woman gained fifteen pounds in five weeks, according to her own doctor. Another ten pounds in three weeks. A very sickly child aged nine, twelve pounds in seven months and now plays with other children and has a good appetite.

Just ask for McCoy's Cod Liver Extract Tablets. The Harris Drug Store, McDermid & Jury, Jas. Lynch, Bond's Drug Store or any druggist will tell you that they are wonderful flesh and health builders. Only 60 cents for 60 Tablets—and don't forget that they are wonder workers for feeble old folks.

Get McCoy's, the original and genuine, and beware of imitations.

DOMINION STORES' SIXTH ANNIVERSARY

Celebrating This Week Sixth Anniversary of Grocery Organization.

The growth of the Dominion Stores, which are celebrating their sixth anniversary this week, from a very small beginning to the position of Canada's largest retail grocery organization, is a commedable one.

Starting with but a few stores their ganization, is a commendable one. this week.

in six short years developed to where there are but few places in Ontario and Quebec that does not boast of one or more of their trim red-front stores.

The efforts of the management have ever been directed towards giving the thrifty housewife a real economy service in the purchase of the chief necessities in foodstuffs, and this organization has played no small part in reducing the cost of living insofar as groceries are concerned.

The anniversary is being celebrated by every store in a fitting way

FINAL GAME.

Royal and Kiwanis Midget Teams Will Play at Riverside Park.

The final game of the Midget City League will be played on Wednesday afternoon at 4.30 at Riverside Park. The contending teams will be the Royals and Kiwanis. Every game between these two has been a battle to the last out, and the final should be equally interesting.

PICTURES

AT THE CAPITOL

"ARE PARENTS PEOPLE?"

The feature picture at the Capitol Theatre for the first half of this week, "Are Parents People?" is one of those bright, gay productions that form a welcome interlude at times to heavier efforts of the screen. It has a light touch and a merry atmosphere that make it very entertaining. The cast is admirably chosen, and carries out the illusion of charming artificiality to perfection. Adolphe Menjou, who usually makes such a fine villain, giving a splendid version of the role of James Hazlett, divorced from his wife (Florence Vidor) on account of various small disagreements in their domestic life. The efforts of their child, Lita, to bring the two together again form the basis of the question, "Are Parents People?" Betty Bronson makes a dainty little heroine, flitting through the picture with airy grace. She is expelled from school through an unfortunate mix-up that connects her with the infatuation of a room-mate for a movie actor, Horace Mansfield, and then, when her mother sends for her father and the two consult together, they quarrel again. Exasperated at her parents, the daughter decides to run away and goes to her friend, young Dr. Dacer, who is busy on an all-night case and does not return until the small hours of the morning. Discovered in his office next morning, Lita is promptly returned to her home by the scandalized young-physician, but her wiles finally win him over and the ending spells romance for the two couples.

The light, bright photography of this production and the pretty gowns worn by the mother and daughter add immensely to its attractive screening.

Carter de Haven has some funny stunts in the comedy, "Hot Sheiks."
—Jeannette.

AT THE GRAND

"THUMBS UP"

With Jimmy Goode back in the line and reinforcements in the persons of Percy Campbell and Stuart Callaghan added to the strength, the Originals in their new revue, "Thumbs Up," which opened a two nights' engagement at the Grand last evening, carried every objective. "Thumbs Up" proved the snappiest and most tuneful revue the Originals have given us. Bright as a new Canadian nickel, handsomely staged, spiced with plenty of fun, enlivened with some unusually clean cut dancing and with every performer happy in his choice of material and effective in putting it over, the 1925 revue which is produced by Leonard Young and Alan Murray, was a source of continuous enjoyment to last night's audience. The singing of the company whether in solos, the Originals' quartette, or in ensemble work, was more pleasing than ever before, and these entertainers, it must be remembered, had set a high standard in the past.

Gene Pearson scores the greatest triumph of his career in "Thumbs Up." This clever impersonator in a wealth of lavish costumes has been wisely given an opportunity to display his wonderful ability as a singer and every number last night was a gem. Mr. Pearson sang "I Want Someone to Love Me," "Love Has Come Into My Head," the old favorite 'Love's Old Sweet Song," and the Waltz Song from Romeo and Juliet scoring a tremendous hit.

The chief fun was supplied by that inimitable pair, Bob Anderson and Jimmy Goode. Anderson was never better than in the present production and he was irresistibly funny, whether as the pessimistic Tommy in the war skit, as the amusing Mrs. Bunk in a satire on society, or as the merry old King in the final sketch. His song "Could Lloyd George Do It?" was a scream, and his Bridesmaid's number in the second act as delicious a piece of burlesque as has been seen here.

As for Jimmy Goode, this blackface comedian proved as choice as usual, distributing a new lot of "wise cracks" in the same old deliberate way that never fails to make a hit. Jimmy made his debut last night as a "One Man Band," and it was a great start to a fine performance. Original fans were glad to see him back in the burnt cork again.

The Originals' Quartette—Bertram Langley, Jerry Brayford, Tom Dunn and Percy Campbell—were deservedly given a prominent place on the programm and never were heard to better advantage.

Alan Murray was of big assistance in his solo, "Some Night, Some Waltz, Some Girl," and in the various skits. Thomas Dunn's splendid baritone was effectively displayed in his dramatic version of "The Scapegrace," and Lionel Broadway scored in "What Happens After the Ball." The ensemble singing and dancing in the "Collegiate," and 'Starlight Maiden" numbers were decidedly impressive. David Fonger contributed the "Raymond" overture as a xylophone solo and had to respond to an encore.

Stuart Callagahan, the new impersonator with the company, proved to be a find, and was especially effective in his dancing, particularly in the finale of the last act.

Two most amusing skits rounded out the programme, one a short war comedy in which Bob Anderson was the leading light and the other, a clever society farce that was about the best thing of the kind the Originals have offered.

All in all "Thumbs Up" is a feast of good things, and in its engagement tonight should be greeted with a capacity audience.—F. D. C.

GENE PEARSON, the Boy, with the bird voice with The Originals in their brand new revue, "THUMBS UP," at the Grand to-night.

COMING TO THE GRAND.

What the amusement loving public want nowadays is something new and novel in the way of entertainment. They demand plays replete with thrilling situations, heart interest and plenty of comedy. The famous Young-Adams Stock Company have succeeded in securing the leading New York successes, a list of plays never before produced by a stock company, and packed houses everywhere proves the merit of this standard attraction.

H. Wilmot Young and Margie Adams need no introduction to the theatregoers of Peterboro. The company is unusually large, consisting of 20 people and 7 big vaudeville acts. The engagement starts Thursday, Sept. 17th and finishes Wednesday, September 23rd. That big play with a punch "The Road To Ruin" will be seen the opening night.

AT THE ROYAL.

JACK LONDON STORY, "WHITE FANG," WITH STRONGHEART THE DOG, AT THE ROYAL ON THURSDAY.

Dynamic, dripping Drama with all the force of Jack London's genius behind it, passing across a panorama of some of the most beautiful scenic snow shots that have ever been seen on the screen! That, in part, is "White Fang," the Jane Murfin — Lawrence Trimble production of the famous dog story with 'Strongheart' in the title role. Even the ferocious, starved, blood-hunting Wolf Pack which circles and circles so swiftly and stealthily through the lives and deaths of the wanderers on the snowy wastes of Alaska has been actually reproduced—and not alone in long, fleeting shots. The battle between a trapper whose last cartridge is gone and the hungry wolves is given in close-ups! The stirring rescue of the stricken hero; the fight between the dogs; the battle over the gold, the parting and the reuniting of 'Strongheart' and Weedon Scott, all are faithful to the spirit of the great London. Ruth Dwyer makes a charming heroine, and Theodore Von Eltz plays the role of Scott with conviction and skill. Mathew Betz is his usual excellent and heartily hated self as the villain. "White Fang" which comes to the Royal Theatre on Thursday, for a three-day run, is one picture that has been made from a great novel without in the least destroying the vivid reality of the original. Indeed, London, if he were alive to-day, could not but endorse the brilliance of this reproduction of his work.

"LADY ROBINHOOD" GOOD ADVENTURE FILM.

Invading fields of romantic and picturesque drama in the role of a sort of Spanish Joan of Arc, Evelyn Brent displays her real gift for brilliant character interpretation, and sweeps her audience along with her in a corking story entitled, "Lady Robinhood," which was shown for the first time locally on the screen of the Royal Theatre yesterday.

"Lady Robinhood" is a distinct departure from the crook melodrama like "Silk Stocking Sal," "Midnight Molly," and "Alias Mary Flynn," but Miss Brent's versatility is such that she adapts herself equally well to underworld roles or to the more heroic proportions of a girl who leads a band of patriot "Carbonari" in the Pyranees mountains against the aggressions of a local ruler who has flagrantly abused the common people to enhance his own wealth.

A young American millionaire, cruising on his yacht into the harbor of Manzilla, at the foot of the Pyranees, is kidnapped and held for ransom at the instigation of this lovable little firebrand, who then is foolish enough to fall in love with him and let herself in for many difficulties and complications. The story has been well worked out by Clifford Howard and Burke Jenkins, and Tom Hopkins is responsible for the continuity.

"Lady Robinhood" is a remarkable picture in many ways, not the least of which is the driving power of a story which is logical, convincing and colorful to a degree.

WESTERN VAUDEVILLE ACT AT THE ROYAL.

Two real Westerners are an added attraction at the Royal until Wednesday night. "Alaska Jack" and his wife, "Princess Prairie Flower," are on a transcontinental auto tour, earning their way by working in theatres along the route, and their offering is well worth seeing. Opening with rope spinning and the different methods of tying cattle, some clever fire-eating, some iron jaw 'stuff,' such as bending a heavy steel bar in his teeth with a heavy man on each end of the bar; breaking a stone on his chest with a 28-pound sledge hammer—it's all out of the ordinary and a worthy addition to the rest of the programme, which is all up to the high standard maintained by the Royal.

GRAND OPERA HOUSE
Last Time Tonight—8.15
CANADA'S FAVORITES
THE ORIGINALS
In Their Latest and Greatest Revue
"Thumbs Up"
PRICES—$1.50, $1.00, 75c AND 50c (PLUS TAX)

GRAND OPERA HOUSE
6 JOLLY DAYS
Starting
THURS., SEPT. 17
Matinee Saturday
YOUNG-ADAMS STOCK CO.
H. Wilmot Young
Marjie Adams
20—PEOPLE—20
7—Big Vaudeville Acts—7
THURSDAY NIGHT
The New York Sensational Hit
"The Road to Ruin"
Nights 25c, 35c, 50c
Mats.—Adults 25c
Children 15c
(Plus Tax)
A $2.00 Show at Bargain Prices

M. FINE'S STORE
CLOSED SATURDAY
On Account of Jewish Holiday

The Jewish New Year falling on Saturday, September 19th, our doors will be closed all day. Therefore as a special inducement for our customers to shop on Wednesday, Thursday and Friday we have prepared the following wonderful bargains in Ladies', Children's and Men's Ready-to-Wear, Millinery and Bedding. Goods are all new and seasonable and unequalled both in value and savings.

Amazing Bargains - Wed. Thurs. & Fri.

$18.00 Silk Dresses good variety of colors and styles. Canton Crepe. Sale price	$9.98
$7.50 Wool Crepe Dresses in plaid, long sleeves, nicely trimmed, in navy and sand	$3.50
$18.00 to $20.00 Fall Coats, assorted colors and styles	$9.98
$5.00 Children's Dresses in Flannels, Crepes and assorted shades and styles. Sale price	$3.98
Baby White Wool Jackets; regular $1.25 for	75c
$7.50 Ladies' Brushed Sweater Coats, all sizes, choicest shades and styles	$3.98
$1.50 Boys' Pullover Sweaters, button front.	98c
$2.50 Patent Leather Underarm Bags. for	98c
$5.00 Boys' and Girls' Reefers in Red and Blue, for	$2.48
$12.00 Boys' Suits (2 pair of bloomers) for	$6.98
50c Ladies' Underwear, silk and cotton, for	35c
$4.00 Men's Sweater Coats, newest patterns and colors	$2.50
$1.75 Men's Fine Shirts, in a wide range of shades	98c
59c Men's Cashmere Socks, black and grey	35c

MILLINERY AT REDUCED PRICES
All kinds of Millinery in latest designs and shades will be sold on these three days at from $1.98 TO $5.50

BEDDING—EXTRA VALUES

$10.00 Pure Felt Mattresses, all sizes.	$6.50
$8.00 Iron Springs for	$5.98
Beds, from $2.98 up to	$25.00
$15.00 Sliding Couch, cretonne covering, for	$10.98

HERE'S A SNAP!
$110.00 3 piece Parlor Suite (one only) Sale Price $50.00

M. FINE
427 GEORGE STREET
A few doors north of Examiner.

TIRES - TIRES - TIRES - TIRES
DWYER & KEARNS 195 CHARLOTTE STREET
CLEARING SALE ONE WEEK ONLY

30 x 3½ Twin Seven Tread, regular $9.50, for	$ 6.50
30 x 3½ Paragon Tread, regular $11.30, for	8.00
30 x 3½ Cross Tread, regular $15.00. for	10.00
30 x 3½ Cross Tread Cord, regular $18.00, for	12.50

All guaranteed firsts—No seconds. Other sizes at reduced prices

READ WANT ADS For used cars

Magneto Recharging That Saves Time and Money

FORD CAR OWNERS will benefit by letting us recharge their magnetos while they wait. Our skill and experience guarantees a Stronger Magneto, Brighter Lights, and Easier Starting with Lights On. "Better Service at Economy Prices" is our policy.

DAWSON & JOHNSTON VULCANIZING SPECIALISTS
Phone 2123 COR. GEORGE & McDONNEL STS.

ROYAL
TO-NITE
SHE'S HERE
"LADY ROBIN HOOD"
WITH
EVELYN BRENT
A Melodramatic Wallop!

Riddle Rider
Comedy
Felix
Newspaper Fun

Royal Orchestra at Every Evening Performance

ON THE STAGE
Cowboy and Indian Girl
"Alaska Jack and Princess Prairie Flower"
in a western novelty offering.

Roping — Fire-eating — Strong Acts — Escapes, etc.

Thursday — Jack London's great story of the North—"White Fang" with STRONGHEART, the wonder dog.

When better picture are made you'll see them at the Royal.

LOCALS

Given a good break in the weather Peterborough's Fair this year should eclipse any previously held, either in the city or district.

DR. T. P. McCULLOUGH.

Ey., Ea., N. and Throat Specialist, 166 Brock St. Phone 36W dtf

THE IVEY GARDENS

We specialize in Decorations of all description. Charges reasonable. Give us a call. Corner of Wolsley and Downie, or phone 1394W. 6d—65—1997

DO YOU NEED AN ACCOUNTANT?

If you want your books audited or adjusted; if not satisfied with your book-keeping system; if you want your income tax return prepared for this or other years, or want some dispute adjusted. H. K. Middleton 'Phone 1353. office Charlotte St dtf

JOHN H. RENWICK

Organist and Choirmaster, George St. United Church, has resumed teaching Piano, Organ, Voice. Studio, 550 Aylmer St., phone 877F. 6d-66-2014

NOTICE.

Martin B. Chenhall, A.R.C.O., will resume teaching Monday, Sept. 14. Studio, 526 Water street. 'Phone 1913W. 3d-64-2042.

SPECIAL

Dog Collars in all sizes. Your choice of hundreds for the big Dog Show. Also Fancy Dog Show Harness, Dog Combs and Brushes, Chains, and Dog Blankets. W. H. Roberts, Leather Goods Store, 182 Simcoe Street (Opposite Montgomery House). 2d—64—2065

NOTICE.

When visiting the Peterborough Exhibition be sure to hear Al Sweet's Band, see the grand stand performance and get a drink of "Whistle," the drink with the real orange flavour. Made in Peterborough. 4d-66-2057.

PICTURE FRAMING.

A good picture deserves a suitable frame. We do Picture Framing, and do it as it should be done. Attractive new mouldings and frames for fall are now in stock. Bring us your pictures before the rush season begins. Prompt service, reasonable prices.—The Roy Studio, 140½ Hunter street. 5d-10-12-15-17-19-1993

DR. A. G. HOWSON, M.D., C.M.,

Surgeon. Post Graduate, London, England.—541 George St. 'Phone 392-W. t.t.s.-80-1914

NOTICE.

The opening meeting of St. Luke's A.Y.P.A. has been postponed until Tuesday, September 22. 1d-64-2429

SWIMMING

Friday afternoon and evening Y.W.C.A. swimming classes will be held on Thursday at the regular hours. 1d-64-2082

VIOLIN INSTRUCTION

Miss C. Taylor will accept pupils for Violin and Elementary Theory. Preparation for examinations if desired. Address 540 Chamberlain Street, or Phone 45F. 3d—66—2074

WILL RESUME CLASSES

Miss Olga Fowler, Teacher of Piano at the Conservatory of Music, will resume her classes on October 1st, for the term. Apply Conservatory of Music. Telephone 355. 3d—66—2078

LIBERAL WOMEN

All Liberal women of the city are invited to attend a meeting to be held at 8 o'clock this evening in the office of Gordon and O'Brien, George street. 1d-64-2083

ANOTHER McLAUGHLIN SEDAN FOR THE STINSON TAXI SERVICE

Mr. Herb Stinson has just added another McLaughlin Sedan to his taxi service, thus making four McLaughlin Sedans in all. "Good cars, good drivers, good all round service" is Herb's motto. 1d-64-2088

SAWS GUMMED OUT, FILED AND SET AT TAYLOR'S.

Cutlery grinding, clippers ground, lawn mowers sharpened, called for and returned, $1.00 each. 'Phone 169-J. Umbrellas repaired and recovered.—Wm. Taylor, the Sheffield Cutler, over 40 years' practical experience 219 Hunter Street West. t.t.s.

WATER STREET BOWLING ALLEYS.

The Water street bowling alleys are now open for this season, after being thoroughly overhauled and renovated. League reservations are now being made and a good season's bowling is assured. 6d-8-10-12-15-17-19—1961.

PRIVATE SALE OF FURNITURE

A Few Piece of Exclusively Distinctive Household Effects for Sale, private, at 225 Charlotte Street. They include: One Antique Buffet; One Large Antique Colonial Design Davenport; One Large Heavy Mahogany Rocker; One Brantford Refrigerator; One Large Solid Quarter-Cut Fumed Oak Hall Seat and Mirror (Colonial Design); One Medium-Sized Oak Bookcase, with Glass doors. 2d—64—2063.

FARMERS

Bargains and City Cash and Carry.

Men's $2.00 Overalls for	$1.65
Boys' $8.00 Suits, for	$6.00
Boys' $10.00 Suits for	$8.00
Little Gents' Boots, Playmates	$2.29
Child's Running Shoes, 6 to 10	67c
Youth's Running Shoes, 11 to 13	99c
Wall Paper on the 1c Roll Sale.	
Girls' School Boots, $1.99 and	$2.49
Child's Dark Print Ap-Dress	39c
Child's Check Dress Goods	49c
Plain All Wool Dress Goods	97c
Fine Stripes, all wool Goods	$1.47
Baby's $1.50 Boots, for	$1.22
White Flannelette, 19c, 24c, 29c yard	
30c Pure Linen Toweling	21c

Other Bargains in Every Line all this week, Corner Park and Albert Sts.

R. C. BRAUND

Hard Names For Reds From U. S. Congressman

LONDON, Sept. 15.—(Canadian Press).—The Evening News to-day quotes Congressman Fred A. Britton of Illinois, who is here on his way home after a trip to Russia, as saying:

"I talked to Tchitcherin and others, and concluded that they were a lot of murderers and thieves."

Peterborough Exhibition

A cordial invitation is extended to ladies attending the exhibition to visit the Barrie store.

Therein are new to be seen the latest and best that can be found, appertaining to Furs and to ladies' ready-to-wear.

All garments are moderately priced, and the opportunity, while in the city, of seeing and judging for one's self should certainly not be allowed to pass.

Barrie's

WEDDING GIFTS

Our New Wedding Gifts are very much admired and comprise:

Sterling Silver Candlesticks
Sterling Silver Bon-Bons.
Sterling Silver Salt and Peppers.
Silver Tea Sets.
Silver Flower Baskets.
Silver Casseroles.
Silver Sandwich Trays.
Silver Bread Trays.
Cut Glass.

If you are purchasing a Gift, do not fail to see our selection.

Priced from $2.00 and up.

WARNE BROS.
349 George St.
DIAMOND HALL
'Phone 880

WORKING HARD AT FAIR GROUND

Last Minute Touches Are Being Added at Stalls and Tents.

MIDWAY IS READY.

A tour of inspection through the various buildings at the Exhibition Grounds this afternoon, disclosed a scene of feverish activity. Exhibits of all kinds were being brought in and unloaded. Last minute touches were being given to the stalls, all the tents in the Midway and in other parts of the grounds are now placed in position. The tent which is to house the dog show is well equipped with clean, newly made benches, which very soon will be occupied by the best pedigreed canines in the city and district. The cages in the poultry tent are all in readiness for the show, and in an adjoining tent is a cageful of English ring-necked pheasants, brought to the Fair through the influence of W. H. Bradburn, M.P.P., who prevailed on the Provincial Minister to sanction their appearance at the Fair. These birds are hatched mostly on private estates in the old country and are always a valuable addition to the attractions of game preserves.

The refreshment and lunch tents were already in working order for the benefit of the many whose duties called them at the grounds to-day, and a pleasing odor of cooking food was wafted down Leary avenue.

An exhibit, which, it is safe to predict, will captivate the youngsters, is a large black bear tied to a post at the south end of Main road.

All the mechanical amusement devices were carefully tested this afternoon.

Several of the executive members of the committees were on duty practically all afternoon, and everything promises to be ready for the opening.

OBITUARY.

Russel Frank, the six months old child of Mr. and Mrs. George Blodgett, 213 Antrim street, died this morning at 1 o'clock.

The funeral will take place at 10 o'clock to-morrow.

KATHERINE COURTNEY.

The death occurred on September 10th, at the home of her son-in-law, Mr. Lorne Wilkie, of Katherine Courtney, at the age of 74 years, after six months illness.

Deceased was born in Warwickshire, England, and had resided many years in East Peterborough, previous to moving to Windsor 34 years ago. She was a Methodist in religion, and a most affectionate mother, leaving one son, Mr. E. N. Courtney, and two daughters, Mrs. Lorne Wilkie, and Mrs. Ed. Losing, all of Windsor. Her husband, Mr. Frank Courtney, predeceased her seven years ago.

HUGH McHOULL.

The death occurred at the family residence, 689 Elcome Crescent, on Monday, September 14, of Hugh McHoull, after an illness of several months. The deceased was born in Scugog in 1872. He had lived in Peterborough for about five years, coming here from Smith Township, where he had been engaged in farming. He was a member of George street United Church.

There remain to mourn his loss his sorrowing wife, one son Donald at home, and two brothers, James of Port Perry and George of Peterborough.

The funeral will be held from the family residence on Wednesday at 2.00 p.m. The Rev. Mr. Todd will officiate and interment will be in Little Lake cemetery.

SNOWDEN ECOBICHON.

Snowden W. Ecobichon passed away at 1.40 p.m. Sept. 14, at St. Joseph's Hospital, after a lingering illness, in his 23rd year.

He leaves to mourn his loss his parents, Mr. and Mrs. J. F. Ecobichon, three brothers, Percy of Cleveland, Winter and Rodney of Peterborough, four sisters, Dorothy, Sybil, Gladys and Elsie, all of Peterborough.

Snowden Ecobichon was well known as one of Peterborough's promising young athletes, and, up to his departure a few years ago for Cleveland, was to be found in every athletic meet in the city. He was especially prominent in basketball.

The funeral will be held from the family residence, 703 Aylmer street, Thursday, Sept. 17th. The service, at 2.00 p.m., will be conducted by Rev. Dr. Blagrave. Interment will be made at Little Lake cemetery.

Uncle Tom Has Gun and Slave Girl Lacks Clothes In Jazzy English Version Of Uncle Tom's Cabin

COVENTRY, England, Sept. 15. — (United Press). — Simon Legree, the whip-wielding slave driver who provided the unwholesome contrast for little Eva's sweetness and charity in the immortal "Uncle Tom's Cabin," finally got what has been coming to him all these years.

A jazzy stage version of Harriet Beecher Stowe's novel was performed on Monday night before the biggest audience that has appeared at the local Hippodrome in years. There were snappy song and dance numbers. Little Eva was as sweet and frail as ever. Legree was no less a vile demon in human form than when played under canvas by itinerant artists in the United States. But Legree met a new Uncle Tom. When the overseer became too cruel and overbearing, Uncle Tom hauled out an automatic and shot him, thus bringing to an end a long and disgraceful career.

The fact that the stage censor had objected to some of the costumes of the show indicates what time has done to poor old Uncle Tom and his friends and enemies. A last minute change of opinion enabled the censor to grant a license so that the slave girl star of the cast was able to read her lines and dance her numbers in as scanty a costume as she wished.

Financial News and Views

Latest Comment on — Grain and — Industrial Markets.

Closing Quotations Active Stocks. — on Principal —

Quotations supplied by A. C. Hawley.

2.30 Close.

CHICAGO WHEAT			
Sept.	151½	149½	....
Dec.	151⅜	148¼	....
May	154⅛	151½	....

CHICAGO CORN			
Sept.	95½	94	....
Dec.	84⅝	82⅞	....

WINNIPEG WHEAT			
Oct.	134⅝	132½	133⅝
Dec.	131½	128½	130⅝
May	136	132¾	133⅝

WINNIPEG OATS			
Oct.	46	45¾	46
Dec.	44¼	43⅝	44⅛
May	48⅛	47⅝	....

CANADIAN STOCKS			
Abitibi	65¾	65	65¾
Atlantic Sugar	34	33	34
Bell Tel.	141		
Brazilian	74	72¾	74
Brompton	22½	21½	22½
Canada Cement	106½	105¾	106½
Can. Steam C.	12	11	12
Can. Steam Pfd.	52	51½	52
Can. Pacific	144½	143½	144½
Span. River C.	100	100	100
Span. River Pfd.	112⅞	112	112⅞
Twin Cities	59⅛	....	91
Twin Cities	59⅛	*	..
Winnipeg Pwr.	48	48	48
Smelters	118½	117½	118¾
Breweries	57⅜	57	57⅜
Banks			
Royal	240	..	..
Dominion	205	..	..
Montreal	259	..	..

Sharp Reversal Of Form In Wall Street Market

NEW YORK, Sept. 15.—(Canadian Press.)—Stock prices in Wall street displayed a sharp reversal of form to-day, an early outburst of strength being followed by a sharp reaction which brought many issues down 2 to 3 points. The selling, which originated with professional bear traders and eventually encompassed a large amount of profit-taking, was associated with circulation of reports that legislation to restrict percentage of funds which banks would be permitted to loan on stock and bond collateral.

Recent sustained advance in many issues had left the market in a weakened technical condition which facilitated bear operations.

Active Trading and General Advance In Mine Prices

TORONTO, Sept. 15.—(Canadian Press).—With 181,805 shares traded in this morning, the Standard Mining Exchange was active. Argonaut, under heavy sales, advanced two points to 26¼, while Castle Trethewey also sold two points higher at 119. Dome Mines was twenty cents lower at 15.25, and Premier ten points higher at 250. Keeley, Nipissing and Vipond Con. each advanced five points to 155, 480 and 119 respectively.

Strong Tone Maintained In Stocks In Toronto

TORONTO, Sept. 15.—(Canadian Press).—A generally strong tone was well maintained on the Toronto Stock Exchange this morning, with the market more active. Brazilian, in dealings of more than sixteen hundred shares, advanced one-eighth at 73 5-8, and F. N. Burt, the second most active, climbed a point and a quarter at 69 3-4. Barcelona suffered a recession from its newly gained level, dropping three-quarters at 23¾.

New Setback In Wheat On Reports From Canada

CHICAGO, Sept. 15.—(Canadian Press). — Reports that Canadian wheat is pressing for sale at the seaboard had an early bearish effect on wheat prices to-day. Besides, Liverpool quotations failed to respond to yesterday's upturn in values on this side of the Atlantic. There were denials, too, that frost was threatening damage to crops in Argentine, and it was contended that the critical time for Argentine frost is the middle of November. Opening prices unchanged to 1¼c lower, December 148 3-8 to 148 3-4, and May 151¼ to 151 5-8, were followed by moderate rallies but then by new setbacks.

ELECTRICIAN DEAD.

Fell Dead While Painting a Transformer—Cause is Unknown.

BROCKVILLE, Ont., September 15. — Canadian Press. — George Turland, aged 18, employed as an assistant electrician at the rolling mills of the Eugene F. Phillips electrical works, fell dead while engaged in painting a transformer at a sub-station situated just outside of the main building.

Whether he was killed by electrical shock or died of heart failure, has not been determined.

DEATHS

DENISON—On September 11th, at St. John's Hospital, after a long illness, Beatrice Helen Denison, youngest daughter of the late George Shirley Denison and Mrs. Denison of Toronto. Funeral private.

TROTSKY FORESEES REVOLUTION ERA

Writes Book, "Whither England?" Telling What He Infers From His Studies.

NEW YORK, Sept. 15.—(Canadian Press).—Leon Trotsky has written a book which he calls "Whither England?"—an American edition of which is being issued. Trotsky has supplied a special "Preface for America." The inference to which he asserts he is led by his studies is that England is heading rapidly towards an era of great revolutionary upheavals.

BENNETT NOMINATED.

CALGARY, Sept. 15. Canadian Press. — Hon. R. B. Bennett, K.C., K.C., who was Minister of Justice in the Meighen Cabinet, was nominated in West Calgary Conservative convention yesterday.

EXHIBITION VISITORS

You will find a good Parking Place on the north east corner of Lock and Lansdowne Sts. where your belongings will be looked after by responsible persons.

CHIROPRACTOR M. C. GOODWIN
DC. Ph. C.
Palmer Graduate
Lady Attendant Phone
Hours 10-12 a.m., 2-4 and 7-8 p.m.
Office closed Tuesday evening, also Thursday afternoon and evening

COUNT AT GATE HONESTLY MADE

Figures of Exhibition Attendance Are Not "Boosted"—Paid Admissions Count.

30,000 WANTED

Thirty thousand!

Peterborough Exhibition Board does not cheat or this number might have been passed—on paper—long ago.

The count that is made public as representing the attendance at Peterborough Industrial Exhibition is the actual number that passed through the turnstiles after paying admission.

To-night's attendance does not count. Persons entering on passes do not swell the number. Only paid admissions appear in the total.

If Peterborough's Exhibition counted—as it is said some other Exhibitions do —every time an exhibitor entered on his pass, every time a director entered on business, and every time a boy drove in a new car or carried in a sheaf of wheat, why the figures would rival those of the Canadian National.

BUT PAID ADMISSIONS COUNT.

That's why, if the number is go over 30,000 you must attend on Wednesday, Thursday, Friday and Saturday. The turnstiles must click thirty thousand times in four days. They automatically register the number just as a car speedometer registers the mileage travelled. The count is made in a locked box.

Last year the total was 27,000.

Make it thirty thousand this week.

AUXILIARY MEETING.

G.W.V.A. Ladies Hold First Gathering of Season—Arrange Bazaar.

The Ladies' Auxiliary to the G.W.V.A. held their first fall meeting last night, in the G.W.V.A. rooms, with the president, Mrs. R. J. Devey, in the chair. There was a good attendance of members. Discussion took place as to arrangements for the annual bazaar, to be held on November 26th and 27th. Delegates to the convention in Toronto, late in October, were named in Mrs. A. Thorndyke and Mrs. B. F. McNeely.

NOTICE!

The Jewish New Year falling on Saturday, Sept. 19, our store will be closed all that day. But we are offering special values for Wednesday, Thursday and Friday. Here are a few of the bargains:

Mattresses (new), reg. $9.00	$5.95
Men's Boots and Shoes, reg. $5.00	2.49
Boys' Boots	1.98
Extra— Club Bags and Suitcases	1.39
Galvanized Wash Tubs	.85

All kinds of New and Used Furniture, Stoves, etc., at special prices.

A. ATKINS
New and Second Hand Store, 169 Charlotte St.

2365-2060

FOR SALE

Something you have been looking for. A small house of many comforts.

In this little home comforts are many, a substantial, compact little home of the bungalow type; a house well built, with every foot of space cleverly utilized. A characteristic is the number of modern conveniences embodied in it. A cosy breakfast nook adjoining the kitchen, a door bed whereby the living room can be converted into an extra sleeping chamber, built in cupboards, furnace, full plumbing and all the modern conveniences.

Open for inspection any time.

On Union Ave., near corner of Dublin. Phone 1217W.

6—69 2061

Notice!

OUR STORE WILL BE CLOSED ON SATURDAY, SEPT 19TH.

For This Week, We Will Have All Special Prices on Boots, Shoes, Etc. Also a Big Cut in Oilcloth and Congoleum Rugs Which Saves You Dollars.

Phone Orders Promptly Delivered C.O.D. Phone 308

Dominion Oilcloth Stores
382-384 AYLMER

1d—64—2086

VETERANS MEET TO TALK UNION

Lt.-Col. Miller Presents Report— Further Discussion on Monday.

COMMITTEE BUSY.

A meeting was held in the G.W.V.A. Hall last evening of the committee appointed to discuss the proposed union of all Veterans into one organization. Colonel T. J. Johnston was in the chair, and Major D. J. Lawrie was elected secretary of the committee.

Lieut.-Col. A. P. Miller read a report of the proceedings at the meeting of the provisional unity committee for Ontario, and also the memoranda prepared by General Turner containing proposals for clauses in the constitution of the organization. Col. Miller was one of the delegates appointed to represent the veterans of Ontario at the meeting of the Dominion Provisional Unity Committee which meeting will be held some time in October. Another meeting of the local committee will be held next Monday evening.

LATE WANT ADS.

FOR SALE—DESK — PHONE 956W. 3d-66-2090.

FOR SALE — A MODERN HOUSE must be sold to wind up an estate across from St. Peter's Church; apply 360 Simcoe St. 3d-66-2444

EXHIBITION VISITORS

We Welcome You to Our City. Every courtesy and attention will be given to your Optical wants while in the city. Open 8.30 a.m. until 6 p.m..

Evenings by appointment.

A. A. FOWLER
PHM.B., TORONTO UNIVERSITY EYESIGHT SPECIALIST
373 GEORGE ST.
Exclusive makers of "Peble Lenses"

YE OLDE FIRME OF HEINTZMAN & CO., LIMITED
Established 1850 - - 75 Years
Three Generations of Heintzmans.

CHOOSE A

Heintzman & Co. Piano

And Bring Joy to Whole Family

The supreme gift is a piano—the supreme piano is a Heintzman & Co. — Grand, Upright, Reproducing or Player Piano.

This piano is so solidly entrenched in the affections of the Canadian people that it has almost attained the proportions of a national institution. Its tone value is the delight of every lover of real music. Known from coast to coast as "Canada's much-loved piano."

The great artists use it because it responds to their every feeling. The beginner uses it because its wonderful tone is a musical education itself.

What pride you feel in saying: "Yes, it's a genuine Heintzman."

Don't fail to see our exhibit in the manufacturers building at the Peterboro Industrial Exhibition.

HEINTZMAN & CO., LTD.
PHONE 258 ROYAL BANK BLDG.
COR. HUNTER AND GEORGE STS.

"It's confidence that does it."

PORTER S. WHITE CO.

Our Red and White Chain Store means substantial savings to our customers. Only a personal visit of inspection will fully inform the shopper. Note these offerings, use our 'phones, but come and see what Red and White means to you when you can.

Specials For To-Morrow

Bartlett Pears, extra good, peck 75c; 11 qt. bskt.	90c
Crabapples for preserving or jelly, peck	35c
Duchess Apples, they are at their best, peck	40c
Alexander Apples (cooking), peck	25c
Tomatoes, 11 qt. bskt.	40c
Onions, Silverskin, fancy, quart	25c
Peppers, green and red, dozen	40c
Pumpkins, each 10c &	15c
Bananas, 3 lb. for	25c

PEACHES

The Elbertas are coming along nicely.

6 qt. basket, open, No. 1's	95c
6 qt. basket, open, No. 2's	80c
11 qt. basket, open, No. 1's	$1.45
11 qt. basket, open, No. 2's	$1.25
Cauliflower, each—	15c, 20c, 25c
Celery, head	10c

PORTER S. WHITE CO.
334 George St. Phones 1960-1961

"ARE PARENTS PEOPLE"?
CAPITOL - TONIGHT

The Evening Examiner

PROBABILITIES.
Moderate winds; fair and cool to-night and Thursday.

VOL. LVI., No. 64 — PETERBOROUGH, WEDNESDAY, SEPTEMBER 16, 1925 — PRICE THREE CENTS

PROGRESSIVES IN EAST RIDING DISCARD CLASS RESTRICTIONS FOR THEIR MARMORA CONVENTON

Invite the Support of All Electors to Whom Their Ideals Appeal.

TO NAME CANDIDATE.

G. A. Brethen, M.P., Hopes For Liberal Aid, But No "Agreements" Made.

"Every elector, man or woman of independent thought and action, is cordially invited to attend, and will be given a voice and vote in all the business of the meeting, includisg the selection of the candidate."

This invitation in the announcement of the "Progressive Mass Meeting of the electors of the Federal Constituency of Hastings-Peterboro" which is to be held at Marmora, on Saturday, September 19th, at 1 p.m., strikingly emphasizes the change, and many will say the development, the Progressive party has undergone.

Its doors have been opened to everybody, its tylers have been withdrawn; no more will the press be excluded, no more will doubly-directed and authorized delegates, rooted firmly in the soil through their commissions from farmers' clubs and township organizations alone decide the party's standard bearer. The old ways and forms of exclusiveness, even the idea of it, have been discarded. Drury's broadening out has been substituted for Morrison's contraction and restrictions. That aggressive agrarian class consciousness which flared up a few years ago appears, in this district at any rate, to have receded to a desire for brotherindependents of other classes. In the independents of other classes. n the West there may still be no dilution of the distinctive spirit of the Progressive Party, but in Ontario, as Mr. Morrison himself announced, the provincial body is out of politics, leaving local political action to the discretion and devices of county organizations.

And casting about their vast new riding of probably 6,000 square miles in extent, the Progressive leaders in the Peterboro-Hastings sections, have decided to retain their name while abandoning their original identity. It was not an unanimous step. Some of the comrades of successful campaigns held out for the old methods of nomination by delegates, adopting and stiffening and hedging more stoutly the plan borrowed from the Conservatives, but in the end the walls have been levelled, as the posters proclaim, and there will be no exceptions when the convention's voice is heard.

G. A. Brethen, M. P., of Norwood, East Peterboro's last Federal representative, will submit his political future to the will of the Marmora meeting next Saturday.

"I intend to be present," he told the Examiner, "just as a member of the Progressive party. As to whether or not I'll be a candidate in the new riding I don't know more than anyone else, but I am doing nothing to influence that convention; I am ready to trust the people and I am satisfied to leave the Progressive choice to this meeting. Just as our bills say, everybody will be welcome. We are about to organize the con-

(Continued on Page 3.)

ONLY ONE SHOW AHEAD OF THIS

Peterborough Dog Show Directors Appeal to Exhibitors For Help.

BIG ADVANCE.

With 375 dogs entered, the directors of the Dog Show particularly appeal to local owners to co-operate to the fullest extent by benching their exhibits in order that the 350 mark for a three point show may be obtained. The only other show in Canada exceeding the local entry list in the dog show is the Toronto Exhibition.

Dogs are here from as far as Tennessee on the south, Vancouver on the west, and from some approaching point on the Atlantic Ocean. The latter dog is being imported from Germany by the secretary of the Canadian Kennel Club.

WOOD SPECIAL.
A LIMITED QUANTITY OF HEMLOCK BUTTINGS AT $4.50 PER TEAM LOAD; ALSO DRY HEAVY HEMLOCK SLABS, CUT 12 INCH LENGTHS AT $7.00 PER TEAM LOAD. THE PETERBORO LUMBER CO., LTD., 103 HUNTER STREET, CITY. PHONE 948.
6d67-2045

CITY TAXI
WILL RUN TO EXHIBITION GROUNDS, FROM CORNER OF SIMCOE AND GEORGE, FOR 15c

Poultry Exhibit So Good Visitors May Be Crowded

George Paxman was up to his neck in work last night, arranging the poultry exhibits at the Fair Grounds, but he had time to stop and declare something had to be done about giving the hens and ducks room to spread their wings. At 9 o'clock he had already placed a row of coops down the centre of both aisles, and was contemplating a third row on top of the already three-decked rows in the centre. It was questionable whether the fowl would leave room for visitors.

The classes are all well filled, there being one with 43 entries, and the poultry committee is enthusiastic. The birds are of an unusually high grade, and there are ducks and geese in numbers never before touched.

CHINA TO BE THE GREAT NATION OF INDUSTRY

Acting Premier, Dr. Wang, Says That Industrialism Will Sweep Country.

PEACEFUL CHANGE.

Shift in Population Will Help to Make Change in Labor Easy.

By Randall Gould
(United Press Staff Correspondent)
(Copyright 1925 by United Press).

PEKING, Sept. 16. — China is destined to become the great industrial nation of the world, Dr. O. T. Wang, former Foreign Minister and Acting Premier, told the United Press in an exclusive interview.

"Industrialism has thus far affected only a few seaports, but it must sweep the country within a comparatively short time," he said. "China is a country ideally suited for the growth of industrialism and whether one welcomes such a development or not, it must be anticipated and dealt with intelligently.

"The industrial revolution in China, if wisely directed by her leaders, will be peaceful. Clashes between industrialists and hand workers could thus be minimized, if not entirely avoided."

Dr. Wang, who is known as the leading spokesman for the Liberal elements of China, suggested that eventually there must be a shifting in population, and he pointed out out Manchuria alone could care for 40,000,000 people. Such a readjustment as he envisaged, coming in conjunction with industrialism, would help make the translation easy, he held. Dr. Wang said that the new industrial growth in China would not make her self-sufficient, but would help increase the world's productivity and raise China's buying power so she could absorb more of the goods of other nations such as the motor cars and rolling stock of America.

He added that granting of tariff autonomy to China by the powers would be profitable to them in the long run, while it would also have the merits of being a just move.

SHOULD YOU WEAR GLASSES?
Glasses are worn for three reasons. They help the wearer to see comfortably and well, they preserve the sight, and by removing all strain from the eyes they improve the general health. If your eyes need help, see W. H. Lacey, Optometrist, 410 George Street. 'Phone 1160.

PROBABLE CANDIDATE.

G. A. BRETHEN, M.P.
Progressive member for East Peterborough, who is regarded as the likely nominee of the convention at Marmora on Saturday of the Progressives of the new constituency of Hastings—Peterborough.

The Midway

A blare of noise—the constant singing of the ballyhoo men running through it like the undertone to a symphony — a symphony of the jazz age—fat ladies—fat men—and more fat ladies—where do they all come from?—a babel of tongues—a kaleidoscope of changing colors that cause the eyes to close involuntarily in pain—"have the little lady's fortune told" (the little lady in question weighs 200)—take a baby home for a dime" (we watched the wheel spin six times and the baby seemed very reluctant to leave the stand)—wienies and hamburger — orangeade and root beer—and weird-looking drinks—the mingling of scents peculiar to no other place—"want mustard on your hot dog, lady?"—a dizzy swoop to the bottom of the steepest ride—a rush of people with rather stomachy smiles, trying to kid themselves into believing they liked it—the long dark tunnel of the caterpillar—a blending of two silhouettes into one—the sibilant soun' of a kiss—the sharp smack of a slap—"See the daredevils risk their lives on their machines every fifteen minutes for two bits"—"Oh, the gentleman win the basket of fruit—no he does not—the arrow moved"—the band playing "The Glowworm" while the burly saxophonist playing "Rigoletto," vainly tries to discover where's he's off — "Nine balls for a dime; try your luck!"—Lady Luck must have been visiting for most of them—"Min, the seats on that last ride didn't have no springs; I feel kinda lame'—sticky candy —stickier children—"Mamma, I want to ride the little pony and the chuchu train, whoopee, yow!"—"Mister, my hat blew off, and I can't go home without it. Can I go in and get it, can I, Mister?"—"See the only man living without a skull" — "That's nothing. I know a lot living without any brains" — girls in pairs and trios—smiling hopefully — waiting for some nice kind man to take them on the rides—and above all, the confusion of sound and scent—and a sense of people trying to enjoy themselves, and vainly wondering what it's all about.

CABINET STANDS BEHIND CAILLAUX

Will Stand or Fall on Result of Debt Negotiations.

MINISTER ON WAY.

PARIS, September 16. — Canadian Press. — Finance Minister Caillaux left for the United States upon his debt founding mission this afternoon. He took the boat train for Havre at 3.35 p.m.

Simultaneously with his departure it was declared in authoritative quarters that Premier Painleve and his cabinet were determined to stand or fall upon the result of the Washington negotiations. They were quite conscious of that hazard, it was stated, when they voted yesterday to give M. Caillaux full powers to negotiate.

BOY FOUND DEAD ON ROAD BESIDE BROKEN BICYCLE

Tracks Indicated That He Had Been Struck Down By Automobile.

CAR DIDN'T STOP.

Boy's Neck Broken and Skull Fractured—Police Looking For Driver.

CORNWALL, Ont., Sept. 16. — (Canadian Press).—The body of James Hayes, 16, was found on the Provincial highway near town last evening. His broken bicycle was found near him and tracks of an automobile indicated that he had been struck by a car which had failed to stop. The boy's neck was broken and his skull fractured. The police in neighboring towns are on the lookout for the car. The boy was returning from town, where he was employed as a grocer's assistant. An inquest will be held.

PRINCE LEFT CHILE.

Was Given a Cordial Farewell As He Started For Buenos Aires.

SANTIAGO, Chile, Sept. 16.—(Canadian Press).—The Prince of Wales left Vina Delmar on a special train for Buenos Aires at 1.55 o'clock Tuesday morning. He was given a cordial farewell.

TO THE CITIZENS OF PETERBORO'

I WAS GLAD to read Honorable G. N. Gordon's statement, endorsing the Peterborough Industrial Exhibition, and recognize honor and thanks are due President Denne and his splendid Board of Directors and workers.

THE GROUNDS were open for inspection last evening, and I was glad to see so many out, although the weather was unsettled. My visit last evening gave an opportunity of inspecting the various tents and buildings which go to make an Exhibition, and I was pleased to see the grounds well covered, to a greater extent than ever before. I was also pleased with the clean and neat appearance of everything, as it not infrequently happens things get shabby after months of travel—all on exhibition at the Peterborough Industrial Fair is clean and neat, something that reflects credit on all connected with the work.

THE EXHIBITION IS ON, and we must get behind the Directors and patronize it, going as many times as possible —irrespective of the weather, for they have the same expense, rain or shine, and need support more in uncertain weather than in fine.

The Exhibition is ours—Let us get behind it—Put it over big—Everyone boost—Everyone go, not once but as often as possible.

J. J. TURNER, Mayor.

IMPORT WELSH COAL TO STATES

New York Dealer Says That 50,000 Tons a Month Can Be Obtained.

STRIKE WON'T LAST.

NEW YORK, Sept. 16 (Canadian Press).—Arrangements will be made to import 50,000 tons of Welsh coal per month if the anthracite strike continues to the end of September, Sanders A. Wortheim, a prominent coal dealer, announced today prior to sailing for England.

Adequate supplies of steam coal and bituminous are on haud for the normal domestic commerial needs of th country, he said, "so there is no danger of freezing." Mr. Wortheim said he did not expect the strike to continue much longer, but that prices inevitably would be raised unless some importations were received.

SUICIDE FOUND.

Body of Well Dressed Man Is Discovered on Deck of Steamer.

DETROIT, Sept. 16.—(Canadian Press).—The well-dressed body of a man, about 30 years of age, a bullet hole through his head, was found on the gallery deck of the steamer Greater Buffalo shortly before it docked here from Buffalo yesterday. The police believe the man took his own life. Every effort had been taken to prevent identification of the body.

SAILORS JAILED FOR DISORDERS

Over 200 Men in Jail as Outcome of Unofficial Strike.

IN THREE PORTS.

LONDON, Sept. 16. — (Canadian Press). — One hundred and thirty striking seamen have been sentenced to two weeks' imprisonment, on charges arising out of disorders incident to the unofficial strike of seamen.

Fifty-Three at Sydney.

SYDNEY, Australia, Sept. 16 — (Canadian Press).—Fifty-three seamen, who had taken part in the unofficial strike, have been arrested here.

Forty-Three at Cape Town.

CAPE TOWN, South Africa, Sept. 16.—(Canadian Press).—Forty-three seamen have been sentenced to six weeks' imprisonment as the outcome of the unofficial strike.

TWO MENTIONED TO OPPOSE KING

J. A. Armstrong and T. H. Lennox Are Named as Possible Candidates

CONVENTION TO-DAY.

TORONTO, Sept. 16.—(Canadian Press).—The nomination of a candidate to oppose the Right Hon. Mackenzie King in the constituency of North York is the chief business before the convention of the Conservative Association of that riding this afternoon. Among the names before the convention in this connection are those of J. A. Armstrong, former member for the constituency, and T. Herbert Lennox, member for North York in the Ontario Legislature.

CHILDREN DON'T MIND WEATHER

Everything Ready For Today's Fair—Youngsters Flock to Grounds.

BIRD'S EYE VIEW.

Lacking only a flood of sunshine to insure a record-smashing Exhibition, the directors and their assistants and a small army of midway concessionaires and exhibitors, bustled about this morning adding finishing touches to the bright and extensive plant and equipment that seemed complete in every detail.

Race horses were working out leisurely on the track, and on its grassy enclosure flocks of sheep, cleaned and trimmed for the show ring, grazed as contentedly as in their home pastures. Workmen were sweeping out the grandstand, caretakers were setting up their apparatus on the vaudeville stand, the poultry tent was clamorous and the flower department hushed. The Midway was tuning up with Johnson's "I Wonder What's Become of Sally." Fred Bullied was broadcasting a beast to the effect that the Michigan State Fair at Detroit last week was not in the same class with Peterboro's, the dinner tents were stocking up, and the midway was idling except for oiling the whip, the ferris wheel and other amusement devices, and directors when they met each other scanned the sky for a gleam of the silver lining of the threatening clouds.

By eleven o'clock President Denne's optimism was bolstered by the hopeful weather forecasts of Reg Turner, John Gillespie, Tom Meleadoo and William Steinkrauss who unanimously agreed that it wasn't "going to no more."

Meanwhile Tom Brown set up the turnstiles to register the afternoon's attendance of adults.

And Then Sunshine!

Noon time brought a splash of sunshine, and, although the rain hazard had not entirely vanished, the gay colors that decked the expansive Park flashed their full brilliance in the burst of light.

CANADA CANNOT SIGN PROTOCOL

Position Makes it Impossible For Her to Ratify Convention.

STILL INTERESTED.

By Henry Wood
(United Press Staff Correspondent).

GENEVA, Sept. 16—Canada made it clear before the League of Nations Assembly to-day that she hesitated to accept any obligations which might force her automatically to intervene in a new war.

Her representative, Bostock, declared that while Canada approved the general principals of the Geneva protocol, her secular geographical position made it impossible for her to ratify this convention. Canada, he said, realized more and more since the war what it cost her, and hence she hesitated at new obligations, which might mean new intervention.

He emphasized, however, that Canada's interest in all efforts for world peace were unaltered.

Elodora Yanez of Chile introduced two resolutions, one demanding that the League convoke an international peace conference aimed at stimulating the peace conference of the world, and another seeking a gathering of primary instructors so they could start a world wide of "moral disarmament" among the young.

In the early moving pictures some of the scantiest scenes on the films were cut out.

Thursday At The Ex.

9 a.m.—Gates open. Judging Agricultural Products.

9.30 a.m.—Young Farmers' Judging Competition.

10 a.m.—Buildings all open. Midway in operation. Girls' Judging Competition.

10.30 a.m.—Judging Shires.

1 p.m.—Judging Swine.

1.30 p.m.—Judging Percherons.

2 p.m.—Vaudeville Show at the Grand Stand including Al. Sweet's Singing Hussar band of Chicago and seven big acts. Trotting in the 2.18 and 2.35 classes. Judging Dairy produce. Chemong Indian Band at the east band stand. Judging Light Horses.

2.30 p.m.—Judging Beef Cattle.

3 p.m.—Judging General Purpose Horses.

8 p.m.—Full Vaudeville Show. Military Ride. Chemong Indian Band at the east band stand.

10 p.m.—Big Fire Works display.

CONFER ABOUT MAKING ARMS

League Committee Asks For Conference on Private Manufacture.

WELL SUPPORTED.

GENEVA, Sept. 16.—(Canadian Press).—An international conference on the private manufacture of arms during the coming year has become a practical certainty through the unanimous adoption last evening by the sub-commission of a resolution of Senor Guerrera of San Salvador, asking the Assembly to instruct the Council to prepare plans immediately for such a meeting.

Britain, France, Italy, Japan and Spain whole-heartedly supported the resolution, thus insuring its adoption by the Assembly.

CANADA BUTTER NOT REGULAR IN QUALITY

Fault Lies With Butter, Not With Transport Difficulties.

TORONTO, Sept. 16.—(Canadian Press).—Lack of fidelity to quality was the trouble with the export of Canadian dairy products and not transportation difficulties, was the statement of Sir Joseph Flavelle to members of the Ontario Agricultural committee, who met at Parliament Buildings yesterday to consider the betterment of export to the British Isles.

R. M. Player, of Walkerton, creamery representative, said that he had found on visits to Great Britain that is was true that Canadian butter was "irregular in quality", when tested with other butters.

STOCK CLASSES ARE ALL FILLED

Entries at Exhibition Equal to or Better Than Last Year.

Wesley Fallis, chairman of the committee on sheep and swine, was just as gratified as any of his fellow-directors this morning.

"We have no blanks in the sheep classes," he said. "We have entries in every class and our total of 219 sheep is just as good, if not better a showing, than last year, and last year's exhibit of sheep established a local record. We have forty in the Leicester class."

The swine entries, totalling 81, also maintain the Exhibition's record for this department.

J. O. Ball is not claiming any new high registration of horses, but the display is very satisfactory, both in quantity and quality. The number of entries follows: Carriage 29, roadsters 40, saddle 10, Clydesdales 16, Percherons 8, draught 32, agricultural 22, general purpose 21. Not bad for this motor age.

THRILL OF OTHER YEARS LOST IN VISIT TO BIGGEST MIDWAY THAT EVER PLAYED PETERBORO

Hark, Hark, Dogs Do Bark; Hundreds Coming To Town

W. G. Merrill is as proud as a peacock today.

Eighteen months ago people said to him: "It cant' be done."

Bill Merrill said it could. And he went ahead and did it.

It is the dog show.

Nearly four hundred dogs will present their visiting cards at the Exhibition gate on Friday, bark their greetings at the directors, and take their places in the two big tents assigned to their entertainment. One tent was enough last year, but the accomodation has been doubled and the directors are ready to receive a request from Mr. Merrill sometime today or tomorrow for another tent.

He'll get it, too, if he wants it.

HYLAN LOST OUT IN PRIMARY VOTE FOR MAYORALTY

Senator Walker Captures Democratic Nomination By Big Majority.

SMITH VS. HEARST.

Whole Tammany Ticket Made Clean Sweep, Beating Hylan Everywhere

NEW YORK, Sept. 16 (Canadian Press).—Senator James J. W. Walker's lead over Mayor John F. Hylan, in the Democratic mayoralty primary stood at 92,095 at 7 a.m. to-day with 131 districts to be heard from out of 2,968.

Frank D. Waterman, Republican mayoralty candidate, was leading his nearest competitor by 92,476 votes.

The whole Tammany ticket scored a clean sweep yesterday. The Mayor lost even his nome borough of Brooklyn where McCooey, Tammany leader of the district, supported him.

Democrats and Republicans alike said in speeches that the Dmocratic primary was really a fight between Governor Smith and Mr. Hearst with potentialities as to the next Democratic national convention. Mr. Hearst in caustic long distance exchanges with Governor Smith, said he could not be a Democrat in a city where a "political mafia' like Tammany Hall held sway and promised to back Hylan" wherever the latter's judgment might lead them."

But Tammany's jubilation this morning was tampered with concern as to the possiblity of Mayor Hylan becoming an independent candidate, thus splitting the Democratic vote and giving the Republicans an excellent chance of electing Waterman. Indications were this morning that Hearst would put Hylan up as an Independent.

TARIFF COMMISSION BEING ESTABLISHED

Montreal Man Has Announced That He Would Be Member.

MONTREAL, Sept. 16 (Canadian Press).—Joseph Daoust, a local boot and shoe manufacturer, announced this morning that he had agreed to represent the Province of Quebec on a Federal tariff commission about to be established by the King government.

Fine Weather To-morrow Says Amiable Mr. Probs

Hooray! We're off! Mr. Probs and The Examiner's own weather man promise fine weather for the big Exhibition tomorrow. You may leave your umbrella at home, or return that one you borrowed "just in case"; hang up your raincoat till after the Fair, and generally go on down. The Meteorological Office Weatherprints, whose report appears in the north east corner of the front page every day, says a warm spell is heading here from the west. It must have been labelled "Peterborough Exhibition."

The risk of death from anesthetic is not so great as that from crossing a street, only thirty deaths from breathing gas having been reported in the last thirty years.

THRILL OF OTHER YEARS LOST IN VISIT TO BIGGEST MIDWAY THAT EVER PLAYED PETERBORO

Rides, Shows and Games Are New, Different and More Entertaining.

375 PEOPLE NEEDED

Wheel of Fortune is Back After Being Banned by the Law.

The midway at the Peterborough Industrial Exhibition this year is without parallel in the history of the institution, either as to size or quality. In the matter of figures, there are 30 railroad coaches required to transport the 375 people and their effects; there are 7 big rides, some never seen here before; 15 sideshows, all new and up-to-date, and 52 stalls, including wheels of fortune, dart games, shooting galleries, and other diversions.

Perhaps more in the matter of the popular rides does this midway excel those that have gone before. The rides include the ferris wheel, old favorite with all ages; over the jumps, a new and greatly improved form of merry-go-round; the caterpillar, one of the most entertaining and thrilling of the newer rides; the merry mix-up, altogether new to Peterborough; the old but ever entertaining whip; and the dependable merry-go-round and carry-us-all. Because they are covered, the caterpillar and over the jumps had the biggest patronage in last night's inclement weather, but given dry weather all of the rides will provide great entertainment during the remaining four days of the fair.

Side-Shows.

The side-shows are so numerous and large that they have far overrun the space allotted them in other years, so that a new problem as to where cars are to be parked has arisen. Many of the artists with these shows were unable to get accommodation up town—there are 175 of them—and are camped on the grounds, adding to the congestion.

The Wild West Show is a favorite every year, as much for the clever animal work as for the daring of the riders and the skill of the rope throwers. With this year's exposition of the life of the wild west there are 40 head of stock. The show features male and female riders and trick horsemen who will demonstrate the exploits of the old frontier.

Law and the Outlaw is a brand new arrival with outdoor shows, showing in wax figures the lives and often tragic deaths of noted outlaws of more recent years. Notorious characters who have startled the country by their desperate ventures and crimes are depicted in life-like forms.

Circus Side Show, managed by T. W. Kelly, features freaks of nature from all over the world, all alive and all interesting.

Congress of Fat Ladies is one of the most unique shows of its kind ever put on the road. Here are the Charleston sisters, of Brooklyn, New York, said to be the fattest in Christendom.

Death Defying Riders.

Motordrome. The motordrome, with its daring riders, adds the last touch to the spectacular in Exhibi-

(Continued on Page Four.)

CIVIC HEADS MAY CONFER ON RATES

Mayors Will Discuss Freights and Proposed Grain Survey Board.

VANCOUVER, B.C., Sept. 16 (Canadian Press).—Invitations were issued by Mayor L. B. Taylor yesterday to the mayors of all large cities in Saskatchewan, Alberta and British Columbia, to attend a conference in Vancouver to discuss joint action on the freight rates question.

As soon as replies are received from th Prairie mayors, a date will be set for the conference in Vancouver.

In addition to the freight rates issue, the need for a grain survey board in Vancouver and other questions of importance to Western Canada will be discussed.

REGINA FRANCHISE GOES TO PORTLAND

League Magnates Gave Permission For Change at Annual Meeting.

CALGARY, Sept. 16.—(Canadian Press).—The affiliation of Portland and the transfer of the Regina players and franchise to the Oregon city, were sanctioned at the annual meeting of the Western Professional Hockey magnates here last night. The name of the organization has been changed from Western Canada Hockey League to Western Hockey League.

FOR RENT

TO RENT — 7 ROOMED BRICK House, centrally situated, all conveniences, $23 per month; apply 222 London St., phone 488w. 3d-65-2405

FOR RENT—LOWER APARTMENT, 5 rooms, heated, hardwood floors; 242 Hunter St. W., phone 116. 6d-68-2406

FOR RENT — LARGE FRONT ROOM for two nurses or gentlemen. Apply 631 Stewart Street. 3d-65-2371

FOR RENT — THREE FURNISHED rooms for light housekeeping, hardwood floors, modern; phone 1581J. 3d-68-2401

TO RENT—TWO COSEY SIX ROOMed House, conveniences; well decorated, easy rent; apply 183 Antrim. 3d-65-2382

TO RENT — LARGE FURNISHED front bedroom, suitable for nurses or gentlemen. Phone 1859w. 3d-65-2336

TO RENT — BEST FLOUR AND Feed Store in Campbellford to rent. Possession October 1st next; T. J. Horkins. 6d-68-2068

TO LET — A NICE HOUSE ON Euclid Ave., reasonable rent; phone 2548J. 3d-65-2408

TO RENT—6 ROOMED HOUSE, 530 Roger, modern 6 rooms house Braidwood; apply Riverside Cigar Store or 45 Crescent St. 3d-65-2417

NOTICE TO CREDITORS AND OTHERS

In the Estate of John Newell, deceased.

Notice is hereby given pursuant to the Trustees Act, that all creditors and others having claims or demands against the estate of John Newell, late of the City of Peterborough, in the County of Peterborough, Labourer, who died on or about the nineteenth day of July, 1925, are required on or before the 25th day of September, 1925, to send by post prepaid or to deliver to the undersigned Solicitors for the Executors of the Will of the said deceased, their Christian and surnames, addresses and descriptions, and full particulars of their claims and the nature of the security, if any, held by them and after said date, the assets of the deceased will be distributed amongst the parties entitled thereto having regard only to the claims, accounts and interests of which the Executors should then have notice and all others will be excluded from the said distribution.

Peck, Kerr and McElderry,
415 Water Street,
Peterborough, Ont.
Solicitors for the Executors

Dated at Peterborough, this 25th day of August, 1925. 4d-26,2,9,16-1818

BARRISTERS AND SOLICITORS

J. W. REID—Barrister, Solicitor, etc. Successor to A. E. Dixon, 397 1-2 George street. 'Phone 620.

GORDON & O'BRIEN— Barristers Solicitors, Notaries. Money to loan on easy terms. Special attention to Patents and Trade Marks. 'Phone 219. G. N. Gordon, K.C., M.P., J. A. O'Brien.

S. T. MEDD—Barrister, Solicitor, Notary. Office over the Dominion Bank, corner of George and Simcoe streets. Telephone No. 22. Private funds to loan at current rates upon easy terms.

O'CONNELL & CORKERY—Barristers, Solicitors and Notaries. Money to loan at the lowest current rates of interest. Daniel O'Connell, John R. Corkery. Hunter street, two doors west of the Post Office.

DUMBLE & JOHNSTON—Barristers, Solicitors, etc. Office, over the Toronto Savings and Loan Company, George Street. D. W. Dumble, K.C., W. Johnson.

R. R. HALL—Barrister, Solicitor, etc. Peterboro, Ont. Office, corner of Hunter and Water streets, over the Canadian Bank of Commerce. Trust Funds to loan on easy terms of payment.

JAMES FORDYCE STRICKLAND—Barrister, Solicitor, Notary Public Peterboro. 'Phone 191. Money to loan. 375 Water street.

WILFRID F. HUYCKE, Barrister, Solicitor, Notary Public. 395 Water street. Telephone 239.

PECK, KERR & McELDERRY, Barristers, Solicitors and Notaries. Office, Water street, Peterboro. Money to loan at the lowest current rates of interest. Telephone 1956. E. A. Peck, F. D. Kerr, K.C., V. J. McElderry.

F. T. WEBSTER, Ontario Land Surveyor, Registered Professional Engineer, formerly with Lewis and MacRosie of Ottawa. 332½ George street.

MEDICAL.

DR. BUCHANAN, F.R.C.S., Edinburgh M.R.C.S., Eng., L.R.C.P., London. Eye, Ear, Nose and Throat Specialist Hours 9-11 2-4 p.m., and 7-8 p.m 'Phone 519. Office, corner Water and Murray streets.

DR. C. C. CRAGG—Eye, Ear, Nose and Throat Specialist. Office 295 Charlotte street, formerly occupied by Dr. Neal. Hours—9-11 a.m., 2-4 p.m., 7-8.30 p.m. Telephone: House 980J. Office 2185.

BABY CARRIAGES, ETC.

FOR SALE—BABY CARRIAGE IN good condition; apply 501½ Sherbrooke St. 3d-65-2390

FOR SALE—LLOYD CREAM WICKer Carriage, baby's basinette, high chair, oak dresser, 4 tube Radiola, radio set, complete, batteries, loud speaker and aerial; one rug 3 x 3½ 2½ yards double faced Velour; apply 576 Aylmer. 3d-65-2384

FOUND

FOUND—SMALL WHITE DOG, TWO weeks ago; phone 581. 3d-65-2389

FOUND — AT HICKEY'S SHOE Store, Hunter St., lady's wrist watch; owner may have same by proving property and paying for advertisement. 3d-765-2410

FOR RENT

FOR RENT — MODERN, HEATED Apartments; apply 437 George St. dtf-1868

TO RENT — 7 ROOMED HOUSE, central, conveniences, stable. Apply W. H. Taylor, 163 Hunter St. 3d-65-2319

TO RENT—TWO OR THREE ROOMS for light housekeeping; apply 323 Simcoe St. 3d-67-2445

TO RENT—NO. 1 APARTMENT, 5 rooms and bathroom; heated, full equipment, gas stove, sink, stationary tub, pantry, cupboards, china closet, clothes closets; apply Mrs. Stewart, No 2 Apartment, 366½ Water St. 6d-69-2460

TO RENT — DESIRABLE APARTment, furnished or unfurnished; phone 1665w. 3d-66-2459

FOR RENT—FURNISHED FLAT, 3 or 4 rooms, heated; apply 583 Aylmer. 6d-69-2431

TO RENT — TWO NEW HEATED apartments, hot water heating, 5 rooms and bath each; oak floors throughout; all conveniences; very central; ready October 1st; phone 1362j, 273 Charlotte St. 6d-69-2448

FOR RENT—FIVE ROOMED UPPER Apartment in East City, separate front and back entrance, electric fireplace, complete bath room, reasonable, phone 1888. 4d-67-2449

TO RENT—ONE OR TWO UNFURnished rooms, phone 2193J. 3d-67-2451

FOR RENT — ROOMS SUITABLE for dwelling, centrally located; immediate possession; apply 437 George Street. dtf-2098

TO RENT—FIVE ROOMED APARTment, 3 piece bath, front and back entrances, rent twenty-two, with garage twenty-four fifty; good locality; near C.G.E., adult family preferred; apply 255 Reid St., phone 1544F. 3d-65-2392

APARTMENTS TO RENT — TWO Apartments for rent in Bennet and Goodwill Building, 375 Water Street; for particulars apply J. F. Strickland office or phone 191. 6d-69-2079

TO RENT — FURNISHED AND Heated House, suitable for married couple or two business girls; phone 1440w evenings. 3d-65-2383

TO RENT—FOUR ROOMED APARTment, partly heated; all conveniences; apply 1287J. 3d-66-2433

TO LET — SMALL FIVE ROOMED House, 169 Edinburgh, One unfurnished Apartment; also, Furnished Duplex. Apply 208 McDonell Street. 6d 67 2345

TO RENT — FOUR ROOMED APT. hardwood floors, conveniences, pipeless furnace. Also storage for furniture. Apply 162 Smith Street, Belmont Apt. A. 6d 67 2361

TO RENT — TWO SMALL 1 MEDIum, heated furnished Apts, suitable for business girls, misses or teachers. Fire place, Hardwood floors. All conveniences 1 Unfurnished 6 Roomed, hardwood floors, fire place for coal or wood. Apply 264 Hunter street, W. 6d 67 2354

TO RENT —6 ROOMED HOUSE, 45 Frank Street. Apply 43 Frank St. 14d 74 2323

TO RENT — SMALL AND LARGE Apartments. Heated, also Office Phone, W. J. Routly. 6d 68 2316

TO RENT — STORE, 125 RUBIDGE Street, House, near C G. E. Modern Heated Apartments Apply 451 Water Street 12d 72 2326

TO RENT—TWO OF THE MOST UP-To-Date 5 Roomed Apartments in the City. Will be ready for occupation in a few days. Cor. Charlotte and Rubidge. Phone 751. 6d 66 2334

TO RENT — FURNISHED HOUSE; with garage, all conveniences, heated with furnace; best locality. Phone 720J. 7d-65-2253

IF YOU WANT TO RENT A HOUSE at $14.00, $18.00, $22.00 or $30.00 per month, we have several to rent, at a reasonable price, or if you want to rent or buy a farm at a fair price, we have one we can offer you. Apply at the Review Office, 164 Hunter St., Peterborough. 36d-80-1915

TO RENT—ON SEPT. 1, 1925, NO. 374 Water St., apply 437 George St. dtf.-1577

HOUSE TO RENT— 539 DOWNIE street. Apply 437 George street. dtf-1337

FOR RENT—HEATED OFFICE ON George street. Apply 437 George street. dtf

FOR SALE

FOR SALE — ROLL TOP DESK; Phone 1163J. 3d-65-2069

FOR SALE — RUBBER PLANT, 7 ft. high. Apply 279 Sherrooke Street. 3d-65-2375

FOR SALE—WELL BRED FEMALE Cocker, 3 month old; 621 Water Street. 3d-65-2379

FOR SALE—DESK — PHONE 956W. 3d-66-2090.

FOR SALE — SOLID DARK OAK leather couch and table; apply 512 Gilmour St. 3d-66-2099

DRY WOOD FOR SALE—SEE OUR wood on Perry St., choice body hardwood, cut, $6.50 per half cord, Heavy hardwood slabs, cut, $6.50 half cord; hemlock slabs, cut $4.50 per half cord; W. J. Fitzgerald, phone 4937. 26d-83-2412

FOR SALE—A LARGE COOK STOVE very suitable for large family; apply 222 Wolfe St., evenings. 3d-66-2101

FOR SALE — LARGE PANDORA Range with hot water front, in first class condition; apply 535 Park St. 3d-66-2458

FOR SALE—McLAUGHLIN 6 ROADster, or will deal for touring; apply C. R. Ball, Lakefield, Box 583. 6d-69-2436

FOR SALE — PERSIAN KITTENS; apply phone 1943w. 3d-65-2070

FOR SALE — FIVE BURNER GAS Stove, large oven; apply 611 Stewart St. 3d-65-2418

FOR SALE — ENSILAGE CUTTER, single harness, cedar posts and plank; apply Mrs. G. Franks, Jackson Park. 3d-14,16,19-2393

FOR SALE — SMALL ANTIQUE table, antique chest of drawers with mirror, white dressing table, oak radio table and chairs, one porch rocker, cane seat and back; apply Mrs. A. A. Perrin, 50 McDonnel St., this evening and Thursday afternoon and evening. 2d-66-2455

FOR SALE — OPPORTUNITY TO own your own Bungalow and two lots, owner compelled to sell before finishing, moving to another city; make offer; apply Box 2461 Examiner. 3d-66-2461

FOR SALE—MOFFATT HOT PLATE, three burners, almost new; 444 Mark St., phone 1165m. 3d-66-2456

FOR SALE—LARGE COOK STOVE and hot water front, with copper tank and heater; all first class condition, also furniture; apply 266 Sherbrooke. 3d-66-2447

FOR SALE—DINING SET, BUFFET table, chairs; 189 Charlotte St. 3d-66-2428

FOR SALE—T. EATON CO. WRINGing Machine with stand; apply 475 Bolivar. 3d-66-2440

FOR SALE — 1 1-2 TON TRUCK—cheap for quick sale; apply Box 583 Lakefield. 6d-69-2124

FOR SALE—COAL AND GAS COMBInation range for sale; "Moore's Treasure" in first class condition; may be seen any evening up to 8.30 o'clock; 572 Charlotte St. 3d-66

USED FURNITURE FOR SALE—Sideboards $6 and $8; White Dresser and Stand, $6.50; Beds, Springs and Mattresses; 3 burner Coal Oil Stove, $3; Coal Oil Heaters, cheap; desk $5; good Organ, $12; Sewing Machine, Chairs, Tables, Lovers' Seats, Cook Stoves, $7 and $12; 245 McDonnel St., J. Boorman. 3d-65-2397

FOR SALE — 1 BUFFALO ROBE; 1 Plush Robe; 1 horse weight, 1 cutter, rubber tired surry, 1 wagon and top and delivery sleigh; apply Young's Grocery, Park St. S. 3d-66-2434

FOR SALE—OAK CHINA CABINET; table victrola, small rug and table, apply evenings; No. 4 Meldrum Apartments, 368 Water St. 3d-65-2416

FOR SALE — BELL ORGAN AND Quebec heater; also other articles of furniture; apply 491 Bolivar. 3d-65-2413

FOR SALE — HAPPY THOUGHT Range in first class condition, coal or wood, with reservoir; apply 218 Rubidge St. 3d-65-2388

FOR SALE—CUPBOARD $3; CHEST of Drawers $4; Iron Beds and Springs, $4up; Sideboard, $9; Round Extension Table, Leather Diners, Dressers, Stands, Toilet Sets, Parlor Tables; Leather Rocker and Arm Chair, good hall rack, kitchen tables, chairs, rug 3 x 3, mats, desk, electric grill, axes, buck saw, boilers, tubs, dishes, and other articles. Apply 59 Aylmer St., near Perry. 3d-65-2398

FOR SALE—ENSILAGE CUTTER IN good condition; phone 990 r 3. 3d-65-2395

FOR SALE — SAFFORD HOT WATer Boiler, in excellent condition. Reasonable. Apply 208 Charlotte St. 6d 67 2344

FOR SALE — SQUARE PIANO IN good condition. Phone 178W. 3d 63 2315

DRYWOOD FOR SALE — HEAVY maple slabs, body hardwood, mixed slabs and solway coke; Thompson's wood yard, phone 2260 or 1026J. 14d-73-2274

WOOD FOR SALE—CUT AND ALL under cover of pine, hemlock, oak and maple slabs; genuine body hardwood; also mixed wood at prices that can't be touched in Peterboro. W. H. Baker, Peterboro Planing Mill, phone 676, night 1630m. 26d-76-1988

FOR SALE — COMPLETE TICKET office with plate glass front, also four large double hinge theatre doors. Apply Box 1868 Examiner.

FOR SALE — WOOD, HARD DRY Maple, cut stove length, $12.00 a cord delivered; mixed slabs, cord $7.50, cut 3 lengths; phone 16 r 6 at our expense. A. L. Payne, Warsaw. 27d-75-1966

HOUSES, REAL ESTATE

FOR SALE — FIRST CLASS HOTEL and furnishings. Good business. Terms reasonable. Apply box 2320 Examiner. 15d 75 2330

FOR SALE — HOUSE FOR SALE—On Barnardo Ave. north, $2,500, as is, or would finish to suit party buying; phone 1681J. 3d-65-2404

FOR SALE — A MODERN HOUSE; must be sold to wind up an estate, across from St. Peter's Church; apply 360 Simcoe St. 3d-66-2444

FOR SALE—BRICK HOUSE, ALL conveniences, south end; good garden; phone 2086w. 6-69

FOR SALE — MODERN SEVEN roomed house and sun-room, hardwood floors throughout, excellent location; for full particulars apply 377 Reid Street. 3d-65-2378

FOR SALE—ORCHARD FARM FOR sale, about 70 acres with 30 acres of young bearing apple trees; two and a half miles from Picton, Pr. Edward County; immediate sale will secure this valuable property much below its real value. Easy terms for payment; write for particulars, or better call now and inspect its apple crop; A. W. Heaslip, Picton, Ont. 3d-65-2095

FOR SALE—MODERN BRICK House 599 Gilmour Street, 6 rooms, sun hardwood floors, hot water heating, beam ceilings, newly decorated, large double garage, two fire places All conveniences. Apply 599 Gilmour Street. 12d 73 1053

FOR SALE—CENTRAL; 7 ROOMED house, all conveniences, except furnace, with solid brick garage, side driveway and lane at back; this is a good warm house; apply 578 Harvey St. 6d-63-1967

NURSING.

GRADUATE AND PRACTICAL Nurses disengaged; phone 1839w. 3d-65-2409

ALMA B. UPTON — Undergraduate Nurse—is in a position to accept professional engagements. Call or phone, Miss Alma B. Upton, Campbellford, phone 72w. 7d-3,5,58,10,12,14,16-1900

NOTICE

NOTICE—HARRY SMITH, CARPENter, local contractor; repair work done; outside clothes reels for sale. 633 Downie St., phone 1805F. 26d-72-1890

NOTICE—FURNACES FIRED — UNdoubtely one of the best services in the city; also cleaning and repairing; many years experience; Phone now for dependable man. Bull, 1086m. 6d-14,16,18,21,23,25-2000

REMOVED—MRS. JOHNSTON WISHes to announce that she has removed her Hair Dressing Parlours from 515 Albert street to 308 Charlotte street. 'Phone 2533J. 6d-69-2420.

BOATS FOR HIRE—BY THE HOUR, day, week or month. Rates reasonable. Phone 2424W. Reid's Boat Livery, Lansdown St. E. 52-182-228

NOTICE—HENRY BROS. CARPENters and builders. Estimates given on new and repair work. Hardwood flooring a specialty. 'Phones 1024 or 2009W. 593 Aylmer street.

NOTICE — CHIMNEYS AND FURnaces cleaned; phone 1851w. 26d-65-1691

WANTED

WANTED TO BUY—6 OR 7 ROOMED House with conveniences, state terms and location; Box 2180.

WANTED TO BUY—SMALL HOUSE, must be reasonably priced and in good locality write box No. 2399. 3d-65-2399

WANTED — 2 ROOMS SUITABLE for light housekeeping for business girl; apply to Box 2450 Examiner. 3d-66-2450

AN ELDERLY LADY WOULD LIKE to rent part of house, partly furnished to young couple or middle aged couple; all conveniences; rent moderate; apply 81 London St. 3d-67-2453

ROOMERS OR BOARDERS—WANTed, with all conveniences; phone 1856F or 127 Smith St. 3d-66-2442

WANTED—BICYCLE, 22" FRAME—Box 2377 Examiner. 3d-65-2377

WANTED — OLD GOLD AND ARTIficial teeth; Philips Dental Laboratory, 408½ George St. 26d-73-1931

WANTED — RAGS, BONES, OLD stoves, copper, brass, zinc, rubber, auto tires, wood ashes. Will send a man and clean your cellar or ash Stevens, 284 Mark street, or 'phone house ,free of charge. Address 2083

AUTOS FOR SALE

CAR FOR SALE — CHEVROLET Baby Grand in first class condition, phone 1603w. 3d-65-2419

CAR FOR SALE—FORD COUPE IN first class condition; bargain; 778 George St., phone 2509w. 3d-66-2457

CARS FOR SALE—FOR GUARANteed used Cars and Trucks see Brewer Motor Sales, Hunter St., opp. St. John's Church. 26d-89-2096

TWO STUDBAKER TOURING CARS One brand new with balloon tires, reduced nearly four hundred dollars. One used Studebaker, an exceptional bargain. Make your offer. Weber's, two twenty Charlotte St. 7d 68 2359

FOR SALE — McLAUGHLIN SIX Touring. Good condition, newly painted. 183 Charlotte st. Phone 593. 3d 63 2377

CAR FOR SALE — FORD TOURING 1919 model; apply 99 Gladstone Ave. 3d-65-2380

BABY'S OWN SOAP

Best for Baby Best for You

LOST

LOST—BILL FOLDER CONTAINING sum of money on Lakefield Road Friday night; Reward if left at Examiner. 3d-65-2386

LOST — ON SATURDAY, BETWEEN Rink St. and Crawford's Grocery on Park St., small purse containing $2 bill; finder please leave at Examiner office. 2d-65-2425

LOST—STRAYED FROM THE UNDersigned on Sept. 6th or 7th, a large black and tan hound; both front legs white; hind feet white; answers to name of Sport. Information gladly received; John J. Howden, Otonabee Road, phone 187. 3d-66-2058

LOST—SUNBURST OF PEARLS BEtween Argyle and Barnardo Ave. on George St., valued as a keepsake; finder please phone 2164. 3d-66-2427

LOST OR TAKEN—AN UMBRELLA from French's Store, George Street, Saturday evening; Please return same and save further trouble. 3d-66-2078

LOST — WALLET, WITH OWNER'S name on papers inside. Finder return to Examiner Office or write to 593 Homewood Avenue, Peterboro. Reward. 3d-66-2295

HELP WANTED—Female

FEMALE HELP WANTED — COOK, general. Apply 754 Water Street. 6d 65 2296

WANTED — MAID FOR ADMINIstrative department Y.W.C.A., apply General Secretary. 3d-65-2067

WANTED—EXPERIENCED SALESlady; apply at once to Chesler's Store. 3d-66-2432

WANTED — GIRL OR WOMAN TO take care of two children from 7 to 6; apply 423 Chambers. 3d-66-2430

WANTED — EXPERIENCED COOK immediately for country hotel; wages $30 to $40 a month, also dining room girl, wages $20 to $25 a month; apply Leonard House, Warkworth, Phone 14. 3d-66-2094

WANTED — COOK GENERAL OR maid to work few hours each day. Apply 503 Homewood Ave.. 3d-66-2443

ANYONE SELLING—OR WANTING to sell Greeting Cards should see or write us immediately. Four different kinds of samples to pick from. Can be carried with other lines or separately. Will increase your sales $500 to $1000. Weekly pay. You deal direct with manufacturer. Write today. Master Kraft Greeting Card Co., Toronto. 14d-31,2,4,7,9,11,14,16,18,21,23,

BOARDERS WANTED

WANTED— BOARDERS, TWO TO room together; will take Normal students. Apply 491 Aylmer street. 6d-69-2421.

WANTED—NORMALITE STUDENTS to board; convenient to the school; terms reasonable; Box 2407 Examiner office. 3d-65-2407

BOARDERS—CHARLOTTE STREET West, two bright rooms, all conveniences; breakfast or board optional; phone 1875J. 3d-16,18,21-2453

BOARDERS WANTED — NORMAL Students attending Normal, all conveniences; terms reasonable; central; apply Box 2400 Examiner. 3d-65-2400

BOARDERS WANTED—ROOM AND Board; all conveniences; garage if desired; Examiner Box 2391. 3d-65-2391

LIVESTOCK FOR SALE

FOR SALE — GOOD DELIVERY Horse; 1 buggy and light harness; phone 952 after 6. 3d-65-2387

TEAMING & CARTING

WANTED — MOTOR CARTING, ALL kinds, long or short hauling. Beatty Bros. 'Phone 2169-891r2.

HELP WANTED—Male

SALESMAN—FOR ELECTRICAL APpliances, to travel with crew; apply Mr.MacGray, 418 George St. 3d-65-2415

MALE HELP WANTED — SPLENdid opportunity for party with $2000 to join practical man in a going manufacturing concern. Man with selling experience preferred. Apply Box 2357 Examiner. 3d-66-2357

HELP WANTED—THE CHANCE OF a lifetime for a live, progressive man to take charge of a piano and phonograph store, one of Ontario's largest incorporated organizations. Branch stores will be opened in all Ontario cities where not already located. Applicants must be able to prove ability and supply references. Investment of $1000.00 in cash essential which will be satisfactorily secured. Liberal salary and permanent position to right party. A real opportunity. Write today. Address Secretary, Box 213 West Toronto P.O., Toronto. 12d-68-

DENIES SENDING BOTTLED LETTER

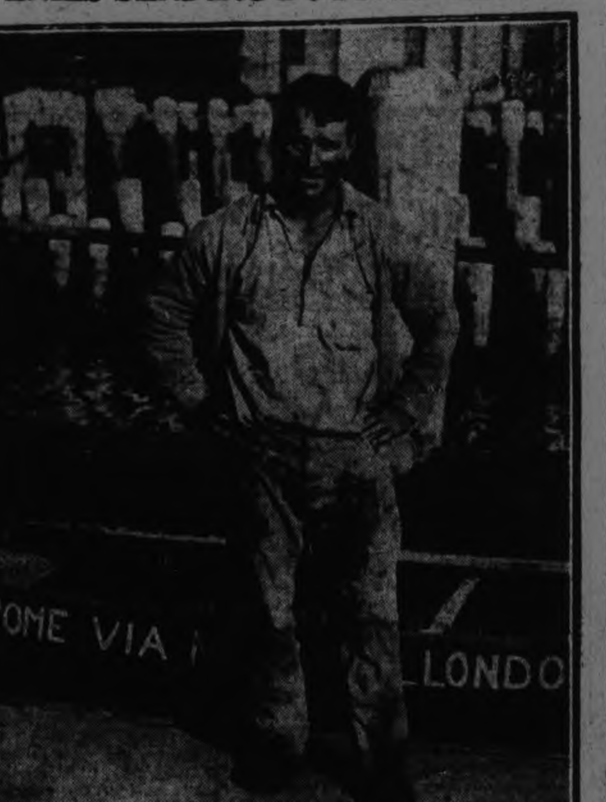

GEORGE H. C. SMYTHE Canadian tourist on world canoe trip.

TELEGRAPH OFFICE AT THE EXHIBITION

Canadian National Telegraph Operates Branch—First Time at Fair.

Peterboro's Exhibition is to have a Telegraph Office for the first time in its history. The Canadian Nation Telegraphs have installed a complete office in the main building. Patrons of the Exhibition may now send their messages without going outside the grounds. A uniformed clerk will be in charge of the telegraph booth, to which a wire has been strung, and telegraph instruments attached. Telegrams will be typed and handled exactly as they are in the uptown office.

Canadian National advertising and stationery are displayed and an innovation in the line of telegraph advertising for Peterboro is being shown. This consists of a large porcelain globe on a pedestal enclosing electric lights. The lettering on the globe shows very prominently when the current is turned on.

WORK WANTED

WORK WANTED—CAPABLE WOman wants washing, ironing, rough dry if desired. Reasonable prices. Work continued through winter months; Called for and delivered; apply Box 2435 Examiner. 3d-66-2435

POSITION WANTED BY A YOUNG Lady with Normal School education in a store or office. Apply Box 87 Omemee. 3d-67-2446

POULTRY & EGGS

WANTED—LIVE POULTRY — EXtra prices paid for heavy stock; bring them to A. Atkins, 189 Charlotte or phone 771 and we will call. 26d-84-2267

AGENTS WANTED

$5 PRIVATE CHRISTMAS Greeting Cards; sample book free; men and women already making five dollars up daily, in spare time; experience or capital unnecessary. Garretson Company, Brantford, Ontario. 24d-80-2211

AGENTS WANTED —OUR AGENTS men and women, without experience, are making between $10 and $30 per week in spare time taking orders for "Imperial Art" Personal Greeting Cards Always the leader, now better than ever. Take orders now, deliver later. Magnificent sample book free. Write, British Canadian, 123 Richmond West, Toronto. 14d-14,16,17,18,19,21,22,23,24, 25,26,28,29,30-2039

AGENTS WANTED—MEN OR WOmen guaranteed $225, for 90 days' work, distributing Religious literature Cash bonuses paid, offering good chance to earn $50 weekly until Christmas. For particulars write Mr. Conrad, Spadina Bldg., Toronto. 11d-26,29,2,5,9,12,16,19,22,24,30

APARTMENT.

To Let. Central. Conveniences. Low rent.
Also Store and Garage to let.
A. LOW & CO.
355 Bethune Street
Phone 697 E. and Sat. 1037

RAILWAY TIME-TABLES

CANADIAN NATIONAL RAILWAYS
All Trains Daily Except Sunday.
(Corrected to date.)

No. 91—7.10 a.m., for Lindsay and Toronto.
No. 96—8.10 a.m., for Port Hope and Toronto, Montreal, Halifax and Portland, Me.
No. 92—8 20 a.m. for Lindsay, Orillia, North Bay and Toronto.
No 98—8.35 a.m., for Hastings, Campbellford, Belleville and points on the main line east.
No. 371—8.30 a.m. for Lakefield.
No. 92—12.00 noon for Lindsay, Port Hope, Ottawa, Toronto, Buffalo, New York and Philadelphia making connection with the International Limited for London Detroit, and Chicago.
No. 100—12.15 a.m., for Hastings, Campbellford, Belleville and Ottawa.
No. 373—12.05 p.m. for Lakefield.
No. 95—5.34 p.m., for Lindsay, Orillia, Midland, North Bay and Toronto.
No. 99—8.19 p.m. for Lindsay.
No. 94—9.10 p.m., for Port Hope, Montreal and Boston, Halifax and Portland. Carries sleeper for Montreal.

CANADIAN PACIFIC RAILWAY.
(Corrected to date.)

GOING EAST—
12.05 p.m.—Norwood, Havelock, Bonarlaw, Tweed, Perth, Smith's Falls, Kingston, Ottawa, Montreal and intermediate points daily. On Sunday this train proceeds east only as far as Havelock.
5.20 p.m.—Indian River Norwood, Havelock and Tweed. Daily except Sunday.
11.55 p.m.—Havelock Tweed, Kingston, Perth, Smith's Falls, Montreal, St. John, Boston and New York. Daily except Saturday.
12.55 a.m.—Havelock, Tweed, Kingston, Perth, Smith's Falls, Ottawa.
GOING WEST—
4.35 a.m.—Myrtle, Toronto, Guelph, Goderich, Hamilton, Galt, Woodstock, St. Thomas, London, Chatham, Detroit, Chicago and New York. Daily.
6.00 a.m.—Toronto (Yonge street), Owen Sound, Teeswater and intermediate points. Daily except Sunday.
7.35 a.m.—Toronto, Hamilton, Brantford, Buffalo, Rochester, Boston, New York Galt, Woodstock, London, Chatham, Detroit and intermediate points between Peterboro and Toronto. Daily except Sunday.
9.35 a.m.—Bethany, Lindsay, Orillia, Port McNichol and intermediate points. Daily except Sunday.
2.55 p.m.—Toronto, Hamilton, Brantford, Buffalo, New York, Galt, Woodstock, London, Windsor, Detroit, Chicago and intermediate points between Peterboro and Toronto. Daily.
6.50 p.m.—Lindsay, Toronto and intermediate points. Daily except Sunday.

FOR SALE.

120 acres of first class land, about 75 acres working land, balance is pasture and wood, good stone house, frame barn 40 x 60, driving shed, etc. about 2 miles from city; owner would exchange for a 5 or 10 acre lot, price $5000.00

100 acres of choice land, about 65 acres working land, balance pasture and wood, comfortable frame house, bank barn, drive shed, other outbuildings all in good shape, about 6 miles from city, owner would exchange for a cheap house in city. Price $5500.00

100 acres of land, 75 acres working land, balance is pasture and wood, well fenced and watered, brick house, bank barn, other buildings, near Keene, would exchange for a house in city, price $6200.00

50 acres of clay loam, all working land, comfortable house, frame barn, drive shed, near Lakefield, immediate possession, owner would consider an exchange for a property in the city, price $1000.00

200 acres of choice land, 190 acres working land, balance is pasture, large orchard, well fenced and watered, frame house, large bank barn, driving shed, etc., owner would exchange for a property in city, immediate possession, price...... $9000.00

For further particulars and inspection, apply—

J. T. O'CONNELL & CO.
136 Hunter St. W., Peterborough
House phone 1359. Office phone 376.
A. Mills, agent, phone 1493w.

Reliable USED CARS

We are willing to sacrifice our used cars to clear immediately. All in good condition and ready for the road. Cars that you would be proud to own.

A. BROWN
383 Water St.

WOOD
Dry Pilled Inside Under Cover
HARDWOOD SLABS
Cut Stove Length, ½ Cord $6.50
HEMLOCK SLABS
Cut Stove Length, ½ Cord $4.50
WOODWORK of all kinds
Doors Trim, etc.
THE CANADIAN ALADDIN COMPANY
Phone 952 Evening 1522

Telephone 799 When You Want Your
Piano Or Organ Tuned.
Player Pianos a Specialty
All Work Guaranteed
W. H. CUNNINGHAM
560 Weller Street

Advertise in The Examiner

HILL, WEDDELL & HILLS
General Insurance Agency
ESTABLISHED 1883
Phone 14 124 Hunter Street West

DAVIS-THOMPSON COMPANY, LTD.
Insurance and General Agency
433 GEORGE ST. PHONE 40

"BRINGING UP FATHER" Geo. McManus

4% INTEREST, compounded Half-Yearly, Paid on Deposits

One Dollar opens an account. Special facilities afforded Depositors for the convenient transaction of their business, and accounts are subject to cheque withdrawal.

For Sums of $100 and upwards this Company's Debentures are issued in terms of one to five years, bearing special rates of interest, depending upon the term of investment.

TORONTO SAVINGS AND LOAN CO.
435-437 George Street
Peterborough

MILITARY RITES AT FUNERAL OF LATE T. G. ILIFFE

Was One of Most Imposing Services Ever Held in Campbellford.

OFFICERS PRESENT

Regimental Chaplain Told of Sacrifices Made in Service of His Country.

CAMPBELLLFORD, Sept. 16.—One of the most imposing military funerals ever held in Campbellford was that of the late Sergeant Major Thomas G. Iliffe whose remains were laid at rest in Christ church cemetery Monday afternoon. Lieut. Col. Wolfraim of Colborne, commaner of the Northumberland Regiment and Brigadier F. D. Doggs of Cobourg, former commander, marched in the procession to church and cemetery.

The casket was draped with the colors in the defence of which the deceased made so many sacrifices, sacrifices that undermined his health and resulted in his untimely death. On the flag rested the cap of the deceased, the belt and weapons of his rank and a large number of floral wreaths from his former comrades and friends.

The 12 men in the firing squad marching ahead of the hearse was commanded by Lieut. Free and Sergeant Armstrong. Sergeant Major Winston was at the head of the company following the carriage which contained the chief mourners. The Regimental Band headed the procession playing The Dead March in Saul.

The remains were taken into Christ church where services were conducted by Rev. G. C. Clarke, rector, assisted by Rev. E. W. Ford of Brighton, chaplain of the Regiment, who delivered the discourse.

Without chosing a text the chaplain gave a brief statement of the life of the deceased. When the regiment met in camp at Cobourg last summer, he said, they little thought that their next gathering would be at the funeral of the Sergeant Major. The deceased at the time of the encampment had probably thought of death but no one can tell what a day or an hour may bring forth. The late Sergeant Major sowed the seeds of his untimely end contracted in his long military service.

The deceased enlisted in the service of the Empire when he was only 16. He was in the South African war where he was wounded. He was in hospital for months in the hospital before his discharge, when he came to Canada about 18 years ago with his wife and family.

The wound which the deceased had received in South Africa did not prevent him from enlisting when the Great War broke out. He saw duty and nit noly was willing but prepared to perform it. The life he disclosed would stand as an example which all might safely follow. It was to the sacrifices made by such men as the late Sergeant-Major that the country owes the peace, happiness and security which it enjoys today.

At the grave side the funeral service was read by Rev. G. C. Clarke and the firing squad discharged three volleys over the grave. The Last Post was sounded by Bandsman Walter Lowe.

The pall bearers, all sergeants in the Northumberland Regiment, were Sergeant Major Samis and his brother, Quartermaster-Sergeant Samis and Sergeant Packard of Brighton, Sergeants Waterling, Lambeth and Dalton of Campbellford.

Other officers in the procession besides the commander and former commander of the Regiment were Major Bygott, commander of the local company, Major Sophia of Brighton, Major Webb of Norwood and Lieutenant Belford, of Codrington.

PROGRESSIVES IN

(Continued from Page 1)

stituency, and we believe there are very many men and women in the riding who have ideals similar to ours. So we expect a good attendance."

Mr. Brethen is quite frank in expressing his hope of Liberal support if he is chosen as Progressive candidate.

"But I would like to have it widely understood that I have made no pacts or agreements, nor have I had any dickerings with Liberals. They will choose their own course, and there are many reasons why they should fall in with us, but I want to be able to say truthfully that I have no arrangements with Liberals. I don't want to be in any position of as we found it."

making apologies, and I can say now that I have had no dickerings of any kind."

Mr. Brethen is inclined to believe that if he is the Progressive choice he will receive considerable support from Conservatives as well as Liberals.

"It is generally known," he continued, "that Dr. Embury of Bancroft, is not regarded by the Conservatives in this section as their strongest man. They had Bruce Airheart of Marmora picked out, and there was considerable disappointment when he was defeated at the Conservative convention last June.

"I have been told that Dr. Embury was preferred by the Conservative members in South Hastings because there was a growing dissatisfaction in the northern part of the county with the machine's direction of the party's affairs, and it was expected that Dr. Embury as the candidate in the new Hastings-Peterboro riding would strengthen Conservative interest in North Hastings."

Mr. Brethen is inclined to think that other factors may be taken into account before the campaign is over, and that on the whole the progressive candidate will have a strong following.

Hairbob, Campbellford Style, Pleases Philadelphia Lady

CAMPBELLFORD, Sept. 16.—Mrs. W. H. Kirkpatrick of Philadelphia, accompanied by her daughter and the latter's husband, Mr. and Mrs. Albert Foster of the same city, is on a visit to her sister, Mrs. W. M. Stephens, who resides on the Burnbrae road a short distance from town. The party made the trip by auto, covering the distance from Philadelphia, nearly 700 miles, in three days and they were delayed on the road for five and a half hours, owing to an accident to their car.

Mrs. Foster is the young society matron who while visiting at the Stephen's home a year ago, was struck by the artistic manner in which the ladies of Campbellford had their hair bobbed, the style here being far ahead of that prevailing in her home city. She went to a local barber who does a big business in that line and had her own locks trimmed in the latest Parisian fashion.

Mrs. Foster says that now she is here she will visit the same barber and have her hair cut again, adopting any new wrinkles that tonsorial art may have developed.

WORK STARTED ON NEW POWER HOUSE

All But Three of Those at Work Are Campbellford Men.

CAMPBELLFORD, Sept. 16.—There are at present about 25 men employed on the new power house, which is being erected at the paper mill and for which J. J. McNabb of Trenton has the contract. Of these all but three are Campbellford men, W. J. Sarginson is employed as blacksmith, James Farrell operating during the day the compressor which the contractor has rented from the town, while James McAvoy has charge of it during the night shift. Edward Naylor, who was foreman on sewer construction work during the past two years, is overseer of the drilling operations carried on at night.

The rate of wages for laborers is 30 cents an hour for a 10-hour day.

FRANCE PLANS STEP

(Continued from page one.)

clared, "the more you see its real aim is the attainment of permanent peace, for if you solve economic problems you are really solving disarmament."

By the terms of the resolution the League Council would decide on the proper time to summon the economic conference. M. Loucheur informed the Assembly that the French were inspired by no personal reasons to launch the idea, but believed that wisdom showed the necessity of seeking the deeper causes of war, which often were chiefly economic.

He pointed out that intensive efforts were being made by different countries to close their frontiers and reach a condition which might be called industrial isolation—a state of affairs, he added, "which is fraught with the gravest dangers."

M. Loucheur believed that such a conference would seek the causes of discord and heal them.

The present idea was to make the conference a big clearing house and hear the complaints of all nations concerning their economic difficulties.

The United States will be asked whether it wishes to participate in another international conference.

The disarmament commission voted to have the Council expedite preparations for a conference on the private manufacture of arms as a sequence to the recent conference on the control of the traffic in arms, and emphasized that it was indispensable to have United States co-operation, both in the preliminaries and in the conference itself. A draft convention will be drawn up and it is planned to convoke the conference before the next Assembly, if possible.

Another feature yesterday was the address of Raoul Fernandez, Brazilian jurist, who emphasized the pressing need of inter-continental pacts to supplement the proposed regional pacts of Europe. Making allusion to Japan, he said that more and more men were reaching Latin America from the Far East, and consequently its difficulties which were most likely to become urgent, were in regard to the relations between continent and continent.

REPORT DENIED

Canon Jones Says Report About Bishop Bidwell is Not Right.

KINGSTON, Sept. 16.—(Canadian Press).—In a letter to the press yesterday Canon J. W. Jones, secretary of the Synod of Ontario denies a report published Monday to the effect that Bishop Bidwell had asked the executive committee of the Synod for the reconsideration of its decision recommending the acceptance of his resignation and that he had suggested that the committee had acted hastily in arriving at that decision.

AGRICULTURE, CADET DRILLS AND ADMISSION TO HIGH SCHOOL ARE DISCUSSED BY HAVELOCK BOARD

Teacher in Third Grade Given Authority to Teach Agriculture.

MAKE BOYS DRILL.

Pupils May Be Let Pass Entrance on Recommendation of Principal.

(By a Staff Reporter.)

HAVELOCK, September 16.—The Havelock School Trustees at their meeting on Tuesday night, decided to apply to the Minister of Agriculture for a ruling on Clause 5 of Regulation 11, which deals with the admission of pupils over 16, to the High School. It was also unanimously agreed to start the teaching of Agriculture in the third grade in connection with nature study.

Another matter discussed was the cadet work in the Continuation, and the department will be asked as to whether the trustees have the power to make it compulsory for every boy in that school, who is physically fit, to join the cadet corps.

Pupils over 16.

Principal D. R. Fletcher of the Continuation school, reported that the Board of Examiners for the county, had at a special meeting recommended for admission to that school eight pupils who had failed at the recent Entrance examinations. Of the six members of the board two were in favor a greater number but the other four were opposed to it. The majority hesitated, it seems, to establish a precedent.

This brought up a discussion of Regulation 11, Clause 5, which provides that the Entrance Board may grant pass standing for any consideration whatsoever to a candidate who has failed but who was 16 years or over at the time of the examination.

Dr. Thompson contended that this regulation was mandatory and that the examiners had no option but to pass all such pupils, but other members of the Board inclined to the opinion that the matter was optional.

Finally, on motion of Dr. Thompson and Trustee Barlow, it was decided to apply to the Minister of Education for a ruling.

Teaching of Agriculture.

Miss K. Payeau, teacher in the third grade of the Public School, asked the Board to authorize the teaching of agriculture in her department, this branch to be taught in connection with nature study, the time to be devoted to it being two half-hours a week. Miss Payeau said that in this way, she believed, pupils could be induced to take an interest in and to improve their home surroundings.

Trustee Moore asked Miss Payeau if she did not think it was difficult enough at present to prepare pupils for the entrance examination without adding another subject to their studies, a subject which was not required for admission to the High school. The teacher replied that the study of agriculture would not interfere with the time devoted to the regular curriculum as it would be taught in connection with nature study.

Principal Yuill agreed with what Miss Payeau had stated and on motion of Secretary Fennell and Dr. Thompson the request was granted, Miss Payeau being informed that she could start teaching agriculture in the morning if she so desired.

Teaching Cadet Work.

Principal Fletcher asked the trustees to make it compulsory for every boy in the Continuation school, physically fit, to join the cadet corps, as the trainer at present has no means of enforcing discipline as he would have if the cadet work was made a part of the regular programme.

Cadet Instructor Evans said that if he attempts to discipline a boy the latter is likely to drop out of the corps. In other High schools, Tweed and Campbellford for example, cadet work is compulsory and these schools have excellent corps.

People who object to cadet work in the schools do not understand it. The number of members and of corps are constantly increasing in Ontario, and Instructor Evans claimed that this goes to show that this branch is now recognized as a valuable asset of school work. He did not believe that more than three or four parents would object to having their boys in the corps. Every boy who is physically fit, he said, should be made to take the drill. Mr Evans added that for at least seven days before the annual inspection of the cadets by an officer from the Militia Department, the instructor should have an hour a day to prepare the boys so that they could make a creditable showing.

Last school year Havelock had 44 cadets, and this number is entitled to a grant of $55 from the Militia Department, but, according to Mr. Evans, only $43.75 was actually received. Mr. Evans suggested that Captain Heron of Kingston, cadet inspector, be asked for an explanation.

To Consult Department.

The trustees did not care to assume the responsibility of making the work compulsory, and on motion of Trustees Barlow and Dr. Thompson, it was decided to ask the Department of Education for a ruling as to their powers with regard to cadet work.

Public Not Represented.

At a mass meeting held to discuss the school situation some time ago several ratepayers complained that they were not kept informed as to what the trustees did at their meetings. The reply to this was that all the sessions were open to the public, and that everybody was welcome to attend.

The invitation has not been accepted Outside of those whose duty it was to attend no one was at the meeting last night. The trustees discuss everything openly, make no attempt to keep any matter from the public and afford the press every opportunity to secure information.

Question to be Discussed

The next meeting of the Board will be held on Tuesday, October 20, when one of the questions to be discussed will be the admission of pupils to the High School on the recommendation of the Public School which they attend instead of compelling them to write at the entrance examination. The trustees appear to be of the opinion that the system of recommendation should be adopted in Havelock just as it has been in other centres.

Trustee Fennell is a strong advocate of admission by recommendation. He stated last night that the pupil's standing would be based on the result of monthly examinations which would mean careful preparation and would make it impossible for him to neglect his work early in the year and in the last two or three months cram for the entrance examination. Mr. Fennel said further that some pupils, thoroughly equipped for High School studies failed to pass the entrance on account of nervousness and so lost an entire year's work.

FLOWER SHOW HELD IN MADOC ARMORIES

Many Beautiful Blooms Were on Display—Library Board Met.

MADOC, Sept. 16 — Under the auspices of the Horticultural Society the second flower show of the season was held in the Armouries recently. The display was not as large as at the first exhibition but some very beautiful flowers were shown, especially among the asters and gladioli. The prize list was as follows:

White Asters—Mrs. J. Robertson, Mr. F. Dafoe.

Red or Pink Asters—Mrs. Chas. Whytock, Mrs. W. J. Hill.

Purple or Mauve Asters — Mrs. Chas. Whytock; Mrs. Geo. West.

Balsam—Miss Breakell

Cosmos—F. Dafoe, Miss Breakell.

Clarkia—Miss Breakell.

Dahlia—Miss Breakell.

Gladioli, Single Spike, white—Mrs. Geo. West.

Gladioli, single spike, red—Miss J. Mackintosh, Mrs. W. J. Hill.

Gladioli single spike, yellow—Mrs. W. J. Hill, Miss J. Mackintosh.

Gladioli, best collection, unnamed—Mrs. Chas. Whytock, F. Dafoe.

Single Geranium—Mrs. Geo. West Mrs. Chas. Whytock.

Double Geranium — Mrs. Geo. West.

Hydrangea — Mrs. Geo. West, F. Dafoe.

Marigolds, best collection — Mrs. Geo. West, Mrs. G. Wallbridge.

Nasturtiums, best collection—Mrs G. Wallbridge.

Pansies best collection—J. Burns, Mrs. G. Wallbridge.

Annual Phlox, best collection—F. Dafoe, Mrs. Walter Whytock.

Perenial Phlox, best collection—Mrs. Geo. West.

Petunia, best collection — Miss Breakell, J. Burns.

Rose, best single—Mrs. W. Whytock.

Rose, double—F. Dafoe, Mrs. W. Whytock.

Sweet Peas—Mrs. G. Wallbridge.

Stocks—Mrs. J. Robertson.

Snapdragon—Mrs. G. Wallbirdge, Miss J. Mackintosh.

Salpiglosis — J. Burns; Miss Breakell.

Verbena — Mrs. G. Wallbridge, Miss J. Aylesworth.

Zinnia—Mrs Jenkins, W. Connor.

Best arranged Boquet — Mrs. J. Robertson, Mrs. Chas. Whytock.

Floral Centrepiece — F. Dafoe, Mrs. J. McKenzie.

Collection of Roses—F. Dafoe.

Best Fern, potted—F. Dafoe, Mrs. Jenkins.

Best Foliage, potted—Mrs. Geo. West, Mrs. Jenkins.

Mrs. F. E. Seymour and Mrs. W. Cross acted as judges.

Library Board Meeting

A special meeting of the Public Library Board was held Tuesday evening for the purpose of appointing a new librarian and a new chairman for the Board. Miss L. Mauncey, who has been a very capable and efficient librarian for some years asked that her resignation be accepted. Miss J. Aylesworth was appointed as the new librarian. Rev. Mr. McCormick, who was chairman has removed to another field of labor, and Rev. Mr. Foster, vice-chairman was asked to take the chairmanship. Miss J. Mackintosh was elected as the next vice-chairman, and a new member was chosen for the Board in the person of Rev. Mr. Marshall. The sum of seventy-five dollars was voted to be spent in new books.

WEDDING BELLS.

WHITNEY—WHITNEY.

APSLEY, Sept. 16.—A quiet wedding was solemnized at St. George's Church on Saturday afternoon when Edna Whitney of Hadlington became the bride of Isaac Whitney of the same place. The bridal couple were attended by Harry Whitney and Mrs. Alec Sweet. The Rev. C. Spence officiated.

STRIKE IN BOMBAY

Twenty Thousand Mill Workers Struck Today Against Wage Cut.

BOMBAY, British India, Sept. 16.— (Canadian Press).— Twenty thousand operatives employed in twelve mills went on strike yesterday in protest against wage reductions.

Crowds of strikers stoned the mills and armed police are patrolling quarters.

AMUNDSEN'S PLANS.

Will Start in Spring in Airship Bought From Italy.

LONDON, Sept. 16.—(Canadian Press).—Despatch to the Westminster Gazette from Oslo, Norway, says the expedition of Roald Amundsen towards the north pole will be undertaken in an airship bought in Italy and will start from Rome next spring.

ENRAGED BEAR ATTACKED MEN

Two Farmers Near Ft. William Were Badly Mauled By Animal.

MANY IN DISTRICT.

FORT WILLIAM, September 15.—Canadian Press. — Enraged by wounds, a black bear attacked Robt. McMichael and Ralph Miller, farmers of Kakabeka Falls, last evening, and both men were mauled and torn. McMichael, besides other injuries, suffered a broken leg. The brute eventually was despatched by a rifle shot after its attention had been distracted by McMichael's bull terrier.

According to the reports from the district, black bears are about in abnormal numbers. It is said that there is talk of a general hunt to clean out the animals.

CLERIC CHARGED WITH FORGERY

Self Styled Clergyman Is Taken to Toronto For Trial.

FORGED NOTES.

TORONTO, September 15. — Canadian Press. — Charged with forgery, uttering and theft, Frank Hazelwood, Toronto, was taken into custody yesterday at Bowmanville, and brought back to the city last night.

Hazelwood, who studied two years for the ministry, and who styles himself "Rev. Dr. Hazelwood," is alleged to have forged a promissory note on J. Tabb of Bowmanville, and to have obtained $40 from Hazel L. Martin of Unionville, on a promise of supplying stocks to her.

The police have been looking for Hazelwood for some time as many complaints have been made against him.

ORGANIZE FOR ELECTION FIGHT

Lakefield Liberals Met Last Night to Elect Officers For Campaign.

MR. GORDON SPOKE.

LAKEFIELD, Sept. 16.—The Liberals of Lakefield met last night to organize their forces for the coming election campaign in West Peterborough. The meeting was held in the Queen Street Theatre.

Hon. G. N. Gordon addressed the meeting, making a most comprehensive speech, outlining the policies of the Liberal party. E. A. Tanner of Lakefield also spoke. At the conclusion of the meeting a resolution of thanks to Hon. Mr. Gordon for his splendid address, and of congratulation on his appointment to the King Cabinet was passed.

The following are the officers: Hon. President, Hon. G. N. Gordon; President, D. J. C. Smith; Vice-President, C. S. Tanner; Secretary, H. R. Wagar; Treasurer, J. A. Porter; Executive committee: E. A. Tanner, A. G. Lawless, J. H. Sherin, W. W. Leonard, F. J. Moore, D. H. Webster, J. R. Hull and N. Payne.

OBITUARY.

MRS. E. PHILP.

COLBORNE, Sept. 16.—A very sudden death took place here on Friday when Mrs. E. Philp passed away. Mrs. Philp had returned to her home a few days before, after attending her brother's funeral, and had been usually well. Friday morning she was somewhat indisposed, but not enough so to cause serious concern. A little later she appeared worse and a physician was summoned. He was just leaving the house when he was hastily recalled as she had been seized with a weak spell. She passed away in a few moments later. Mrs. Philp before her marriage was Miss Moffatt. She was a lady who was held in very high regard. She is survived by her husband, but leaves no family.

Copyright, 1925, Warner Bros.
"THE LIMITED MAIL" with Monte Blue, is a picturization of this story by Warner Bros. Pictures, Inc.

(Continued from Yesterday.)

Isn't it apt to be thought something of a social phenomenon for a tramp to be seeking work?"

"It sure is," Jim chuckled, "and that's what will put you over. They'll be flabbergasted enough to make you roundhouse foreman. Seriously, though, after Morran sizes you up he'll fit you in some place, all right."

He studied in silence for a few moments Bob's straight, lithe figure and swinging, elastic carriage. Then, with fond admiration:

"You're a husky customer, and I guess Morran'll put you to firing. You can step up to driving, from that, when you know the ropes. Say, wouldn't it be great if you got to the throttle of the Limited herself some day, and we'd be making the run together!"

Bob smiled to himself at Jim's naive summation of the ultimate goal of Crater City's ambitious citizenry. A small mark, to say the least, for one of his. Still, outwardly he agreed in a flat tone that undoubtedly it would be an ideal achievement, but too high and too far to be dreamt of for the present.

They were down into the town now. Crater City, cupped in a jagged saucer of ancient volcanic foothills that surged over many broad counties like congealed ocean waves, was intolerantly conscious of its standing as Mountain Division Headquarters of the great, cross-continental, Transrockian Railroad and impudently boastful of its importance as the largest town—despite its modest thousand odd souls—in a day's run, east or west, over mountain or prairie. A tardy modern Main Street rose in chicken and goat haunts on the hill and flowed its cobblestoned way past thin banks of houses and, finally, a block-long accretion of garages, stores and a bank just before it mushroomed out into the green, scraggly-flowered lake of the Transrockian Depot plaza; thence its commercial flotsam eddied into a besmirched streetlet that ran parallel to the railroad.

Jim was one of the few real estate iconoclasts who had adventured into the high outskirts of the town. But the Widow O'Leary, whose pioneering blood had been thoroughly drained by a steerage passage to America forty years before when she was—well, when she was forty years younger—had a large house near the center of town where it crowded like a brood hen over the flock of bungalows on either side. Business considerations, too, had a hand in Mrs. O'Leary's location, for she "took boarders," in addition to occasional unpaid activities as a nurse and regular well-paid drudgery in a backyard elbow-power laundry.

She was zealously engaged in the latter branch of her manifold enterprises when Bob and Jim stopped by to inquire after the baby, to whom Mrs. O'Leary accorded the distraction and care of star boarder in her menage.

Mrs. O'Leary stepped side from her tub and revealed with a hush warning a plump infant where it was sleeping in a small, padded washbasket under the spacious tent of her skirts. Jim was duly impressed with the obvious serenity of his son and heir; Bob, similarly, with his namesake.

Mrs. O'Leary's tongue pumped industriously in time with her arms as they resumed the soapy massaging of some engineer's balbriggans. Upon learning that Bob had decided to get work and remain with Jim, she scolded.

"Now, you boys can't be living up there alone. It's too big for you, and too far for me to be trottin' back and forth in the care of it. Besides,"—gently to Jim, "'tis better for you not to live in rooms and with things that always remind you——"

She pointed over a bepicketed succession of small backyards.

"Do you mind that brown bungalow down the block. I have it for rent, and it's just small enough for the two of you and near enough for me to keep house for you without abusing me rheumatism. It will be almost as good as having the little one home with you."

Jim and Bob agreed helplessly in the face of the Widow's kindly but positive management of their affairs, then betook themselves once more toward the Yards.

To spare both Bob and himself Main Street's gauntlet of stares Jim led a diverted way down a side street and across wooded fields toward the flank of the bustling Yard.

Proceeding quietly in one of the mutually preoccupied moods that often fell upon them, they were startled suddenly when a fat, panting, excited figure lurched out of some shrubbery and confronted them.

"Potts!" exclaimed Bob, genuinely pleased. Then, quickly, "Why what's the matter—you look as though someone had asked you to work."

"Matter enough, my dear erstwhile companion," moaned the Professor. "The Yard dicks are in search of me. I am unjustly accused of the theft of some brass journals. Spike stole them, but he cunningly managed to implicate me—me, Potts, an innocent and harmless man, sir, above reproach in matters of personal integrity where the propert and rights of others are concerned, as you know, my dear boy! What am I to do? If they apprehend me I shall be convicted without a chance. See—he slipped these into my pocket. I was about to throw them away when I saw you. Won't your kind looking young friend here return them for me and fix the blame where it belongs?"

Bob took the journals. "I can vouch for this man, Jim, if you'll help me explain to the railroad detectives."

Jim readily agreed, whereupon Potts overwhelmed him with oratorical and flowery expressions of gratitude.

"What did you do with the money you got for saving the Limited?" Bob broke in humorously.

Potts, hangdogishly alert in the manner of his nomadic kind, was ready to scuttle off at the first alarm during his lachrymose explanation:

"Spike insisted upon a division, so I had to allot him half of the purse as it is difficult for a man of my naturally liberal and generous tendencies to resist the importuning of a friend—especially when that friend is equipped with a steel claw!" Potts caressed the seat of his pants in woeful reminiscence. "Then, sir, he borrowed my half!"

Bob and Jim choked from a mixtvre of uncontrollable mirth at the comic opera complexion of tragic futility on Potts' face and of angry contempt for the tactics of the sinister bully, Spike. So vehement were the promises of the young men to avenge him that peace of mind descended upon Potts like a gentle rain. Bathed in benign contentment he waddled off, jauntily unafraid, flourishing a fatly coy hand.

"Goodbye, my dear boys, and God bless you—Pottsey will not forget you. And say, you'll find Spike hiding in the third car of that string of cattle empties on the southermost siding."

Potts broke into a carefree whistling of "Daisy Bell" as he marched toward the lonesome open spaces.

Not many minutes later, Bob and Jim picked their way across the coal dusty yards and shimmering rails which, in the raw shower of sunlight, seemed to undulate like silver snakes, and located Morran by hearing before coming within sight of him. He was paying his disrespects to an erring wiper upon the subject of empty oilcans and emptier heads in tones that outdid the sun in lifting the atmospheric temperature. Morran was small, warped like a pickle barrel spigot; a red-headed, throbbing, half-century old but undiminished fireball, dynamic as increment left on earth by a flash of lightning might be, which may or may not have been the thought that inspired the Division's nickname for him—"Bolts."

Sparks seemed to flash steadily across the bridge of "Bolts'" nose from one of his eyes to the other when Jim after introducing Bob, turned in the stolen journals and divulged the facts of Spike's whereabouts. Over the yard telephone Morran summoned detectives from the headquarters offices, arranging an immediate rendezvous at the scene of Spike's hiding place.

Spike surrendered with waspish bad grace to overwhelming numbers when he was surprised and routed out. His malevolent eyes glowered upon Bob a promise of unforgotten and now augmented hatred.

"Guess I had de right hunch on you,

FAMOUS ... BECAME

Rasomin, ... to Kill U... tient Dur...

CRIME PREV...

MOSCOW, Sept. 1... Press).—Becoming suc... during an o...ation i... clinic here yesterday, a... surgeon, Doctor Rasom... vented from k...ing an a... patient only after a fie... with an assistant surgeon.

After the patient, a labor... ing from appendicitis, ha... placed under ether, Dr. ... made several cynical remarks... astounded his two assisting s... and nurses attending. ... however, Rasomin began ... hysterically and declared ... atio to be useless. "I en... him of all his trouble with... thrust of the knife ,"he s... assistants realized the sur... become insane, and one ... himself between him and the ... Thereupon Rasomin becam... and attacked the assistant. ... ter, who is of Herculean b... ceeded in wrestling the ... the mad man after a terrible str... gl. Rasomin has been committed ... an asylum as incurably insane.

LOCAL ... CAPTURED ... FROM BARN

P.C. John ... 'Lahead of Team With ... d Plunged Through ... pen Door.

O... Sept. 16.—Mr. Joseph ... Police ... the misfortune to lose ... while on ... chestnut driving mare ... Rice Lake, ... land a mas... animal, in company ... lbs. The mad been brought in ... his life, but ... to be prepared to ... nearly 30 mi... fairs. On seeing ... blow on the ... ...es go into the barn ... more stru... grain, she rushed in ... have got ...hout stopping jumped ... found to ... Her fall was some... landed ne... by the straw stack ... Muskrat ...l with the barn floor, ... around ... manner her neck was ... Parker on ... show that ... foal, who followed, ... go for big...

WATCH ... Fatigue and ... the result of p... When the ki... this poison ... leads to ba... and sometim... known as ... this condition ... to your drug... Dr. Banta's ... Pills and th... the cause of ... Mr. Arthu... ship states t... and Rheuma... speedy relie... paration that ... For sale by ... 8d-16

...bo—I knew yer ... he inferred erron... His purry, catli... captors off their ... able to sidle c... hindrance. Swi... treachery, he jabb... at the jugular area ...

(To be Co...

JEWISH NEW YEAR

NOTICE.—OUR STORE WILL BE CLOSED ON SATURDAY, SEPT. 19TH, as it is our duty to keep closed on account of the Jewish New Year. Our New Year Day is a Holy Day of the Jews, which is given to the Lord.

We ask all our customers kindly to come on Friday or before, to make their purchases, as we have made all arrangements. The goods that we usually get in for SATURDAY SPECIALS we received in the early part of the week. We will give GREAT OFFERINGS, specially this week in COATS, DRESSES, HATS AND MILLINERY.

Hundreds of new Hats arrive daily.

We are the leaders in price and quality.

EVERY DEPARTMENT will have reduced prices for this week's Specials.

P. BLACK'S

TWO BUSY STORES, COR. GEORGE AND KING ST.

The Evening Examiner

[illegible] Business Office, 1600. Private [illegible] to all Departments.

[illegible] a member of the Audit Bureau of [illegible]

[illegible] published every lawful even[illegible] Examiner, Limited. Office, [illegible] per year, delivered in city: [illegible] by mail, $4.00 a year.

[illegible] Examiner, published every Thursday. [illegible] a year.

[illegible] REPRESENTATIVES

[illegible] Representatives—W. H. Stockwell, 629 [illegible] Chicago, Ill.

[illegible] F. Miller, 225 Fifth Avenue.

[illegible] on application.

[illegible] GLOVER, Managing Director.

[illegible]NESDAY, SEPT. 16, 1925.

[illegible]PHAIL'S INDEMNITY.

Agnes [illegible], Canada's only woman member [illegible] Parliament, has been re-nominated in Southeast [illegible] of the U. F. O. organization in [illegible]

The [illegible] interesting feature of the nomination [illegible] MacPhail's reference to her atti[illegible] towards the sessional indemnity question. It [illegible] remembered that she has refused to [illegible] the [illegible] indemnity, accepting only $2,500 [illegible] turning the balance over to the Do[illegible]

[illegible] was "a complete fool" to adopt [illegible] announces that if re-elected she'll [illegible] henceforth. [illegible] time, she pledged herself to [illegible] in the amount paid to all mem[illegible] cause.

[illegible] could not make any impression [illegible] by her action in accepting [illegible], her chances to reduce the [illegible] she has decided to take the full [illegible] to have the slightest chance to [illegible]

[illegible]ROUND FAIR.

[illegible] J. S. Martin, Ontario Min[illegible] his address at the London [illegible] side of fall fairs must not [illegible] of the amusement end of such [illegible] the case of the Peterboro In[illegible] any visitor this week can see [illegible] all-round fair.

[illegible] the growth in entertainment [illegible] mighty midway carnival this [illegible] of such a famous musical or[illegible] Sweet's Band—the advancement [illegible] stock and field crop departments [illegible]

[illegible] Industrial Exhibition has enjoyed [illegible] rounded out development, and [illegible] recreation event to the exclu[illegible] local interests.

[illegible] upon which, above all things, [illegible] be congratulated.

[illegible] temptation to make fall fairs top[illegible] ment features.

[illegible] of the Peterboro Industrial in match[illegible] along these lines with a corresponding [illegible] departments has made the local [illegible] the Province's outstanding fall [illegible]

[illegible]BEST EXHIBITION YET.

[illegible] able weather for the balance of the [illegible] annual Exhibition should easily suc[illegible] new attendance record.

[illegible] event of this kind lived up to all its [illegible] this year's Exhibition has done so. [illegible] management has erred on the side [illegible] announcements of what was to be [illegible]

[illegible] of the largest midway carnival that [illegible] ever seen, a collection of attractions [illegible] scale of a big circus; the securing of [illegible] musical attraction as Al. Sweet's [illegible] continent over, and of some of the [illegible] features to visit this city guaran[illegible] ent end of the Exhibition.

[illegible] in all departments have kept pace [illegible] general advancement. [illegible] of all kinds of livestock is the best [illegible] the annual Dog Show, which will be [illegible] two days of the Exhibition, will be [illegible] most optimistic dared to hope; merch[illegible] manufacturers have taken all the available [illegible] in every department growth is re[illegible]

[illegible] gratifying to be able to announce these facts [illegible] would be even more pleasing to be able to [illegible] on Monday next that the attendance records [illegible] completely shattered.

(Interleaved fragments of a neighbouring item: KID M[illegible] HAVE[illegible] Former Prize[illegible] in San Q[illegible] His [illegible] Manslau[illegible] LOS AN[illegible] man Selby [illegible] known as [illegible] his fight f[illegible] of mansla[illegible] serving a ter[illegible] son. He was [illegible] tion with the [illegible] esa Mors here. The second [illegible] peals held th[illegible] convicting co[illegible] that the adm[illegible] confessions [illegible] not be consid[illegible] purpose hav[illegible] the corpus [illegible] satisfied b[illegible] that the [illegible] the fact [illegible] of McC[illegible] McCoy, [illegible] dering the [illegible] wealthy anti [illegible] convicted [illegible] charge aft[illegible] for six[illegible] trial follo[illegible] found gui[illegible] commit mu[illegible] These we[illegible] shooting o[illegible] ed on the [illegible] shot throu[illegible] the apartm[illegible] Coy had o[illegible] ROU[illegible] More [illegible] Are [illegible] NEW[illegible] dian [illegible])

IN ACROSTIC FORM.

The biggest fair yet.
Has more features than ever.
Every department bigger.

Progress on every hand.
Each day offers a big programme.
Thursday has special features.
Entertainment never better.
Remember, it is your fair.
Beat the attendance record.
Outsiders are coming strong.
Rally, then, you Peterboro folk.
Once there you'll go again.

Unparalleled attractions.
Gigantic midway carnival.
Help set a new mark.

Immense improvements everywhere.
No department has fallen down.
Directors have done their part.
Useless without your help.
Sweet's Band is a sensation.
The vaudeville is great.
Races should be success.
Interesting special exhibits.
All-round growth seen.
Let's go—roll up that 30,000.

Every citizen can help.
Excellent accommodation.
[illegible] were never as good.
In every section more entries.
Better Dog Show than last year.
Increase the attendance mark.
That will make next year's fair.
Interest higher than ever.
Outstanding cattle exhibits.

ARE WE INTERESTED IN SCHOOLS?

There is a growing interest in the broad problem of education; but a fair survey of the situation as respects the common people very plainly suggests that this interest is not general. It does not exist in sufficient degree at the vital centre—the home. For example, how many parents having children at school have ever taken the trouble to come into contact with the teachers whose relationship with those children is so important? There is room for the fear that the answer would be disquieting. Probably nine parents out of ten have never seen the inside of the school in which their children are being educated.

If genuine progress in respect of education is to be made there should be less public detachment from everything relating to schools. This is particularly true of large communities. It is perhaps one of the drawbacks of city life that parents take most things for granted as relates to the school system and all that happens within that system. The children are sent to school, and that is pretty much the end of the matter in the average home. Only the few take a direct personal interest in what goes on within the scope of the plans of the Board of Education.

If we are to base an opinion on what appears in the public press, it would seem that in some of the larger cities of the United States there has been an awakening in the matter of parental interest in the common schools. In New York, for example, there is a United Parents' Association, which has demonstrated its interest in the question of education by sending out 14 suggestions. Some of these sugestions may seem commonplace, and yet it is the sum total of ordinary things which make up the solution of what is regarded by the association as a serious problem. Here are some of them:

"Arrange the breakfast and lunch hours so that there is no rushing at home or at school.

"Encourage punctuality and regular attendance, not permitting trifles to interfere.

"See that the children are dressed simply, neatly, modestly and suitably in accordance with the weather.

"Insist upon children under 14 having at least ten hours' sleep.

"Find out how much time should be devoted to home work and see that it is faithfully done.

"Provide a quiet place for home study, with good light and ventilation. Prevent interruptions as far as possible.

"Show an interest in the children's school work, athletics and other activities.

"Visit the classroom during Open School Week and at other times for a better understanding.

"Do not criticize the teachers or school at all within the children's hearing. Always hear both sides of every question and ask the teacher about it.

"Instill in the children habits of obedience and respect for authority.

"Picture the school as a happy, desirable place rather than as one children should dread."

Perhaps the suggestion which has the deepest significance is that which relates to "habits of obedience and respect for authority." If competent sociologists are to be believed, at that point we come in contact with one of the salient needs of our time. It attaches to the very foundations of ordered society.—Ottawa Journal.

CURBING THE SENATE.

The "Mother of Parliaments" found it necessary some years ago to take drastic measures to curb the powers of the irresponsible portion of that body, namely, the House of Lords. The fight which ended in the destruction of the veto power of the upper House was one of the most spectacular events of recent British history. It was led by Premier Asquith, with Mr. Lloyd George, then Chancellor of the Exchequer, as his chief lieutenant. The trouble came to a head over the antagonism of the Lords toward the social reform program of the Liberal Government. Ancient Tory ideas were outraged at the plans for aid to the aged and poor at the expense of the State, which, to them, meant higher taxes on their great land holdings or their incomes.

The crisis came in the rejection by the Lords of the Budget of 1909, which included provision for old-age pensions. This provision was described by the Chancellor, in his picturesque manner, as a "war budget" against poverty, which he hoped would become "as remote to the people of this country as the wolves which once infested these forests." There was an election in the following January, but the Government was not strong enough to proceed, and in a second contest in December of the same year the Asquith Government was again returned, with the understanding that enough Peers would be added to the House of Lords to give effect to the policy, if that became necessary.

The Parliament Act of 1911 was the outcome of the struggle. Under its provisions the Lords lost the power to reject or amend a money bill, or to reject any bill which had passed in three successive sessions of the House of Commons, with a minimum time limit of two years between the second reading in the first session and the final passing in the Commons.

This precedent has been often discussed in connection with the proposals for Senate reform in Canada. It forms a specially potent example for the restriction of a legislative body of men appointed for life and without any responsibility to the public, and very often none to the Cabinet of the day which has a majority support direct from the people. How the reform may be secured remains to be worked out, and no responsible public man appears to be in a hurry to divulge plans. Premier King proposes reform from within by an advance promise of his appointees that they will support the Government's policy for Senate reform. That at best will be a slow process.

At the opening of Parliament in February last the Speech from the Throne made this reference to Senate reform: "You will be asked to sanction the calling of a conference between the Federal and Provincial Governments to consider the advisability of amending the British North America Act with respect to the constitution and powers of the Senate, and in other important particulars."

The inclusion of the Provinces in such a conference has been interpreted as meaning possible appointment of Senators wholly or in part by Provincial Legislatures. The United States' experience showed the unwisdom of that plan of electing its Senate, and after grave abuses of power it turned to popular election for a stated term of six years. Canada can learn something from the experience of both Britain and the United States, and must take up the question earnestly and in a practical manner.—The Globe.

EDITORIAL NOTES AND COMMENT.

Let us make it 30,000 in 1925.

The advance notices have been lived up. Peter[illegible] annual Exhibition is the biggest on record.

DOYLE'S OPINION.

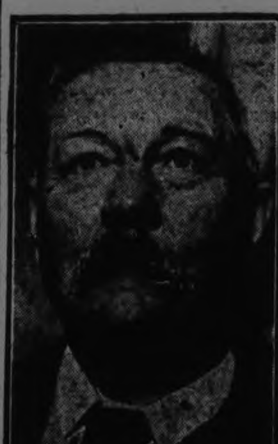

Joan of Arc was "unquestionably" a medium and a very great one," according to Sir Arthur Conan Doyle, novel-spiritualist. "She had 'spells'; she had visions; she heard mysterious voices," declared Sir Arthur, who is attending the International Spiritualist Congress in Paris.

THRILL OF OTHER YEARS LOST, ETC.

(Continued from page 1.)

tion attractions. Boyd and Linderman's autodrome is noted in United States and Canada as the scene of the most thrilling in motor racing. Here a young lady races her motorcycle around the perpendicular wall at the terrific speed of 60 miles an hour, coming within inches of the top of the bowl. She is assisted by several other daring riders who will demonstrate their skill at every performance.

Freak Animal Show. One of the most novel attractions carried by any organization of outdoor expositions is the freak animal show conducted by Norman Shields. There are 40 animals here, all alive and all freaks of nature. Dead animals may be treated to increase their oddities, but these animals are alive and in their natural state.

Midgets. The congress of midgets features the smallest mother on earth.

Ali Pasha's Arabian Nights a demonstration of old Arabia that thrills and mystifies, is given in the beautifully decorated tent named "Cairo."

Minstrels. Boyd and Linderman's Merry Minstrels appear in plantation songs and dances such as are participated in in the sunny south. A big party of colored entertainers of both sexes contributes to a sterling programme.

War Exhibit. There have been war exhibits here before, tents that contained a dozen pictures of battlefields and nothing more, but this years' show is something different. A prominent Peterborough army officer who went through the tent last night declared it a splendid show. The pictures, it is understood, are genuine official war photographs, and there are many interesting and entertaining souveinrs of the battlefields.

Jiggs' Bungalow. This is a funny playhouse for the kiddies, but their elders will want to go through too. No one will stop them, but they must not blame the Fair Board if they get different ideas of married life.

Athletic Show. Jack Morrow has a great congress of athletes, who will demonstrate their prowess to all comers.

Monkey Speedway. While the men were busy fixing up the big marquee for the monkey speedway hundreds of children sat as still as mice, watching the monkeys nibbling crusts and playing around on the grass. There was no performance, of course, but the children were well entertained by the antics of the funny little creatures. To-day the monkeys will drive their autos around a speed course and no one should miss the fun.

Scores of Games.

By a recent ruling, wheels of fortune and "Housey-House" are permitted at fall fairs since September 1, and there are many in evidence at the Exhibition grounds. Whereas two years ago these were raided by the police and nine of the managers hailed into police court here, last night the police walked past unheeding the crowds that gathered around every stall. Kewpie dolls are not much in evidence this year as in former seasons, but fancy blankets, comforters, household utensils and other valuable prizes are offered.

There are shooting galleries, hoop-tossing contests, a fortune telling tent, ball games, dart games, and many other tests of skill, and anyone who wishes to spill the milk has several opportunities to scatter the milk bottles. Even the shooting galleries are not the usual kind. In one of those parked at the Exhibition grounds the marksman has the opportunity of hitting red roosters, while in another bell-ringing targets are offered as marks.

There are more hot-dogs than ever before, more varieties of candy, more soft drinks, and an innovation is the big Midway Cafe that greets visitors at the George street gate.

Everyone who has visited it agrees that never before has Peterborough had so pretentious a midway.

The oldest clock in Britain is now at the museum of Patents at South Kensington. It was made at Glaston Abbey by one of the monsk in 1325, and in Elizabeth's reign was removed from Glastonbury to Wells Cathedral. It worked there until about 40 years ago when it was laid aside to make room for a new clock.

CATTLE, GRAIN AND PRODUCE

Peterboro—Toronto—Montreal Winnipeg

RETAIL

Fruit.

Bananas, 40-50c doz.; oranges 50-70c doz; grapefruit 2 for 25c; lemons 40-50c doz; cooking figs 3 lbs 25c; layer figs 40 lb; dates 9-15c lb; cocoanuts 10-20c each; peaches 75c-$1.25 basket; plums, red, 10c qt.; greengages, 2 qts. 25c; red Lombards 60-80c basket; blue (fancy) 70-85c; egg 65c; greengages 80-90c; Reine Claude 70c; watermelons $1.50 each; canteloupes 10-15c each; honeydew melons, 60c; Montreal melons 15-40c each, $1.25 basket; harvest apples, 30-40c peck; cooking apples 25c peck; pears (Canadian Bartlett) 75c-$1.25 basket; grapes (California) 20-25c lb; domestic, 50-60c basket; Malaga 30c lb; huckleberries 30c qt, $2.25-$2.50 basket.

Vegetables.

New potatoes 25c peck; beets 5c bunch, carrots 5c bunch; green onions 5s bunch; cooking onions 4 lbs. 25c; cabbages 10-15c; lettuce 5c bunch; head lettuce (California Iceberg) 15-25c; celery 10-20c bunch; parsley 5c; peppers 5-10c each; cauliflower 15-25c; radishes 5c; tomatoes 5c lb; 40-50c basket; cucumbers 5c each, 75c basket (11 qt.); egg plant 10-15c each; vegetable marrow 10-15c each; sweet potatoes 10c lb; gherkins $1.00-$1.25 basket; bantam corn, 15-18c dozen.

Nuts.

Mixed 25c lb; peanuts in shell 35c lb.; shelled walnuts 45c lb; whole halves 70c; California budded 50c lb; Shelled almonds 50-70c lb. Brasil nuts 25c lb pecans 85c lb.

Dairy Products.

ButterCreamery 40c lb; dairy 38c lb; lard 21-24c lb; shortening 17-20c lb.

Eggs 32c dozen.
Cheese, 20-40c lb.
Honey.—Clover, 5lb. pail, 63-70c; comb, 25-30c.

Fish.

Salmon trout 20-25c lb; sea salmon 25-30c; whitefish 20-25c lb; halibut 35c lb.

Meats.

Beef 10-35c lb; veal 10-30c; lamb 15-40c; mutton 12-28c; pork 25-38c; bacon 38-50c; sausage 18-20c; chicken 22-45c lb.

Flour.

Flour, half barrel $5; pastry, 24 lb. bag, 99c-$1.15.

Grain

WHOLESALE

Fall wheat $1.20 bushel; spring wheat $1 bushel; barley 65-68c; rye 80c; oats 38c; peas $1.15-$1.25; alsike $8 to $8.50 bushel.

Hay, Bran, Etc.

Hay, baled, $12-$14; loose $12; straw, baled, $8; bran $28; shorts $30.

Hogs.

Live Hogs; thick, smooth, $13 cwt; select graded, $14.25; dressed, head on, $2?.75; head off, $21.75.

Hides.

Cow 10-11c; horse $3.50-$4 each; calf 15-16 lb; lamb 75c-$1 each; shearlings 25-75 each.

GRAIN AND PRODUCE

MONTREAL, Sept. 16 (Canadian Press).—There was no improvement in the foreign demand for Canadian grain on the Montreal market today, and in consequence the market was quiet. There was some demand from local houses for car lots of Ontario and Quebec oats, and sales of No. 2 white were made at 51 1-4 cents per bushel, and No. 3 white at 48 1-2 cents per bushel, ex-track, with Ontario No. 3 malting barley quoted at 83 cents per bushel, ex-track. There were bids in the market for No. 1 Northern spring wheat at 13 cents per bushel over the Winnipeg October option, c.i.f., with 13 1-2 cents asked, and 8 1-4 cents over for No. 3 Northern.

The feature of the local flour market was that the weaker feeling that prevailed for winter wheat grades and prices were reduced 10 to 20 cents per barrel. A moderate amount of business was done.

The tone of the spring wheat flour market was steady under a steady demand from local and country buyers.

On account of the continued limited supplies of millfeed available on spot at present, and the continued good demand from country buyers, the tone of the market remains very firm and prices were unchanged. The demand for standard grade of rolled oats was better and a moderate amount of business was accomplished at steady prices.

Owing to the increasing scarcity of fresh eggs, the tone of the local market was again stronger and prices were marked up another 3-4c per pound. The cheese market was steady under a good demand.

Beans were steady at $2.40 per bushel.

EGG PRICES

OTTAWA, Sept. 16 (Canadian Press).—The egg market is strong under light receipts. Consumptive demand is good. The supply of extras is not now equal to the demand and the tendency is for higher prices for this grade. Prices of fresh firsts and seconds are firm, and will be governed largely from now on by the storage situation.

Toronto—Egg market firm. Jobbing, special 44, extras 42, firsts 38, seconds 34.

Montreal.—Egg market strong. Extras 41 1-2, firsts 37, seconds 30 1-2, Ontario points. Receipts are light with demand good for extras.

Winnipeg—Jobbing extras 38 firsts 35 seconds 31 Poultry receipts light for week and quality improving.

Edmonton—Egg market firm with receipts light. Jobbing, extras 40, firsts 35, seconds 30. Poultry receipts increasing.

Vancouver—Fresh laid firm and advancing. Jobbing, extras 48, firsts 46, seconds and pullets 40.

Charlottetown, P.E.I.—Egg market firm with demand good. Dealers paying country points, extras 34, firsts 30, seconds 25.

Chicago—Spot 32, December refrigerators 32 1-8.

CHICAGO GRAIN

CHICAGO, Sept. 16 (Canadian Press).—Heavy buying ascribed to big traders who have been aggressive sellers of late turned the wheat market upward today after an early decline. Rains northwest tended to curtail the movement of new wheat and No. 2 Red Winter grade available for immediate delivery here commanded the highest premium of the season. Closing quotations were unsettled at 3-4 to 1 1-8c net gain, December $1.50 1-4 to $1.50 3-8 and May $1.53 3-8 to $1.53 5-8, with corn unchanged to 1c off; oats 1-8 to 1-4c down, and provisions varying from 20c decline to 17c advance.

At to-day's top level the wheat market for the principal month, December, was exactly 4 cents a bushel higher than yesterday's bottom figures. Much of the gain in price, however, was wiped out in the last few minutes.

Undoing of recent heavy spreads between wheat and corn was a feature of today's trading. The process was responsible for a good deal of the speculative buying of wheat and for simultaneous selling of corn. Indications of lively demand for durum wheat from this country attracted notice, and there was also late gossip that Canadian shippers had withdrawn most of their wheat offers from the export market.

For the most part, corn trading was in the hands of a few large houses. The market scored early gains, but later declined. Oats followed corn.

Provisions were irregular. Nearby deliveries were firm, but distant deliveries weak.

STERLING EXCHANGE

Further irregularity developed in the foreign exchange market. Demand sterling held firm around $4.84 3-8, French francs were slightly higher around 4.72 cents, and Italian and Belgian currencies were heavy, the latter falling below 4.35 cents to a new low record for the year. Bills on Oslo were again in brisk demand, with the result that Norwegian kroner ruled about 35 points higher around 21.65 cents. Polish zloty recovered 10 points of yesterday's 40 point decline by rallying to 17.60 cents.

A THOUGHT.

INDUSTRY AND INDIVIDUALITY IDENTICAL.

No successful business man can continue to go ahead unless a certain amount of his income is invested in plans to improve machinery and methods.

How can a small man hope to progress without putting a reasonable percentage of his income into mind culture?

If a big and going business must make this investment, a small and struggling man certainly should. Industry and individuality, in this respect, are identical.

VOICE OF THE PEOPLE.

All letters bearing on the pending General Election or political questions must bear the authentic name of the writer for publication. No letter will be published without the writer's name. This step is taken to protect the candidates from anonymous attacks and to assure Examiner readers of the legitimacy of the expressions of opinion in the communications.

NOTE WELL

Owing to space limitations no letter can be published that contains more than 300 words.

The following two letters were received before this rule was imposed.

SAYS DOGS POISONED

The Editor of The Examiner:

Dear Sir,—I see the dog poisoner is busy in Byersville again.

Several weeks ago six valuable dogs were destroyed by poison, in a radius of about five hundred yards. This afternoon another dog was poisoned; when the veterinary surgeon performed the post mortem on the animal, it was found the poison had been put in a sausage, "the same as was found in four of the other dogs."

Now, Mr. Editor, it is pretty near time that a stop was put to this business. Suppose a child should happen to pick up a sausage, which a child might do if he saw it, in his play, it would mean a very serious thing.

There should be a law against throwing poison around on the street.

No wonder the residents of Byersville are up in arms and have urged the provincial police to use their utmost experts in rounding up the culprit.

Thanking you, Mr. Editor,
DOG OWNER.

VETERANS' NOTICE

The Editor of The Examiner.

Dear Sir, — The annual general meeting of the Peterboro branch Great War Veterans Association will be held in the rooms on Monday, Sept. 21st, 1925, at 8.00 p.m. when business will be the receiving of annual reports, the election and installation of officers and any other business that may come before the meeting. I wish through your columns to extend an invitation to the members to attend.

Members in good standing and those entitled to vote are those who have paid their dues or those who are in arrears not more than three months.

This meeting is important as no doubt the subject of unity among veterans will be discussed and possibly action taken thereon. Officers will be elected who will be responsible for the carrying on of your wishes in this subject and also the other business of the branch for the next twelve months. A great responsibility rests on every returned man, that he now take interest in association for his and his comrades' future good. Every veteran whether he is an ex-member or not may join it and help the solution of these questions. The present fee of $1.25 per half year (in advance) if paid on or before the meeting will enable you to take part in these discussions. Very likely the question of increased fees will have to be decided on at this meeting due to the fact that we will have to provide in future for capitation tax. The branch has made a settlement with the Provincial and Dominion Commands and have paid their capitation tax up to Sept. 30, 1925.

There has been kicking between the time of the General Meetings by ex-members or veterans who are not attached to any organization. Now is the time to settle all these questions. Air your views or possible complaints at this meeting. Elect the officers of your choice then all get behind and push for a successful year and the unity of all returned men in Canada.

You will be agreeably surprised to see what has been accomplished by those who have carried on in years past notwithstanding misunderstandings and sometimes gross abuse. No doubt errors have been made but they might have been avoided if you had done your part. I, personally, wish to appeal to all ex-members of the G.W.V.A. You have probably left for some personal reason, a dislike of some individual or some action taken. Have you stopped to consider that you have a great influence. By agitation outside the branch you have hindered hundreds from joining also partially alienated public sympathy for the returned soldier. Now is the time to adjust all such matters, not by soap-box speeches in the public parks or offensive remarks in the press but by your presence and help not only at this meeting but for the future.

Remember that the returned men will need an association more in the future than in the past and you may be the individual who will need benefit. We have already assisted hundreds who were not members. Join now and get in good standing for this meeting. Take part in all the work, come to us with constructive ideas and you will find that the present officers are only too anxious to retire, get in behind and help you carry on.

I address the above to the larger mass of veterans who, I believe, are sincere in their regard for their fellow comrades. To the few who have always obstructed and will always do so, who will cause dissention for their own selfish, political, religious or any other reasons, I will give warning, that the men who have stuck together so far will do so to protect the valuable property and assets that have been accumulatd for the benefit of all returned men.

Yours sincerely,
R. E. Layfield,
Commander Peterboro Branch
Great War Veterans Association.

LARGE FUND RAISED TO AID BOOTLEGGER

Bribes Paid To Secure His Relief From Usual Jail Discipline.

CHICAGO, Sept. 16.—(Canadian Press).—The Chicago Herald and Examiner today said a $60,000 fund was raised to buy freedom for Terry Druggan, wealthy beer runner, whose immunity from the usual county jail discipline has started a Federal Grand Jury inquiry.

The "jackpot" was to be split five ways. Three men were to get $10,000 each and the other $30,000 was to be split by two men, but one "double-crossed the other and kept it all."

Coming Events

THURSDAY, SEPTEMBER 17.

RETAIL MERCHANTS' DAY AT PETERBOROUGH INDUSTRIAL EXHIBITION.

Centenary of the birth of James R. Haskell, inventor of the multi-charge gun.

The Constitution of the United States was adopted on this date in 1787.

A national conference on Chinese-American relations opens at Johns Hopkins University.

Memorial to late Bonar Law, British premier, will be unveiled at Texton, N.B.

Judging competitions at Peterborough Industrial Exhibition; young men, 9.30; young women, 10 a.m.

Liberal Convention at Orono.

Hon. G. N. Gordon speaks at Sdbury.

Extremely Low Round Trip Fares to California are in effect until September 30, with return limit October 31. An ever-changing panorama of scenic beauty surcharged with historical interest and romance.

Rail or Steamer via New Orleans

Sunset Route

New Orleans Houston San Antonio El Paso Tucson Los Angeles, San Diego San Francisco

Ask for particulars regarding the marvelous Carrizo Gorge, and the 120-mile automobile trip over the Apache Trail between Globe and Phoenix, Arizona.

For Information and Literature Address

A. J. POSTON, General Agent, Passenger Dept., [illegible] Broadway, New York City

SOUTHERN PACIFIC LINES

When you see a car equipped with Goodrich Silvertown Cord Tires you know that the owner is a discriminating buyer of tires. Goodrich Silvertown Cord Tires have a world-wide reputation for quality and long life that is lived up to in the Canadian-built Silvertown. There is no necessity of paying more for tires than the low prices of Silvertowns, because better tires are not made.

AD. 7

Goodrich Silvertown Cord Tire

"BEST IN THE LONG RUN"

MADE IN CANADA

DAWSON & JOHNSTON, 321 GEORGE STREET | W. H. MAGEE, HUNTER STREET

Get a Gillette Safety Razor

With over 40 million satisfied users the world over—good judgment is all for Gillette.

JAIL AUTO AIDS PRISON ESCAPE

Six Bank Bandits, Held For Extradition, Make Clean Get Away.

USE REVOLVERS.

SEATTLE, Wn., Sept. 16 (Canadian Press).—Six prisoners, including T. H. Johnson and James Burns, held pending extradition to Canada in connection with the $42,000 Royal Bank robbery at Nanimo, last December, escaped from the King County Jail this morning. The men forged their way out by using two revolvers and a knife, and made their escape in an automobile owned by the jail.

Alvin Kilbourne, held on a robbery charge in connection with the holding up of the State Bank of Bothwell last June, when two of his companions were recaptured, also got away.

KID M'COY WILL HAVE NEW TRIAL

Former Prize Fighter, Now in San Quentin, Won His Appeal.

Manslaughter Charge.

LOS ANGELES, Sept. 16—Norman Selby, former prize fighter known as Kid McCoy, today won his fight for a new trial on a charge of manslaughter for which he is serving a term in San Quentin Prison. He was convicted in connection with the killing of Mrs. Theresa Mors here in August, 1924.

The second district court of appeals held that the failure of the convicting court to inform the jury that the admissions, statements or confessions of the defendant could not be considered by them for any purpose having to do with proof of the corpus delicti, until they were satisfied beyond all reasonable doubt that the prosecution had established the fact of such violated the rights of McCoy.

McCoy, at first charged with murdering the wife of Albert Mors, wealthy antique dealer, finally was convicted on the manslaughter charge after a jury had deliberated for sixty-eight hours. A second trial followed, in which McCoi was found guilty of assault, intent to commit murder and grand larceny. These were the outgrowth of a shooting orgy the prize fighter staged on the morning Mrs. Mors' body, shot through the head, was found in the apartment which she and McCoy had occupied as man and wife.

ROUND UP CHINESE.

More Than One Hundred Are Held in Tombs For Deportation.

NEW YORK, Sept. 16.—(Canadian Press).—All night activities by the Federal authorities in their round up of suspected undesirables in Chinatown, which netted a total of 500 Chinese, resulted today in 134 being sent to the Tombs Prison to await removal to Ellis Island for deportation.

SPANIARDS PLOT KRIM'S CONQUEST

Must Capture Two Moroccan Strongholds to Consolidate Position.

KRIM WILL WITHDRAW.

GIBRALTAR, Sept. 16.—(Canadian Press).—The first objective of the Spanish forces in the Alhucemas Bay zone, when they actually begin their advance on Ajdir, the capital of Abd-El-Krim, will be the two Moroccan strongholds of Adrar Sellum and Rocosa. Against these points it is planned for the Spaniards to advance from their actual base at Cebadilla Beach and at two points on Morro and Nuevo, all these points being on the Bay of Alhucemas.

The capture of Adrar Sellum and Rocosa is absolutely indispensable for the Spaniards, it is said, for otherwise they will be unable to dominate with any precision the beach of Suani and Ajdir with their guns. Unless they are able to do this any advance on Ajdir would be attended by serious danger.

It is reported that Abd-El-Krim, in the event that Ajdir is captured by the Spaniards, intends to withdraw with the bulk of his tribesmen into mountain fastnesses, where he is supposed to have prepared strongly fortified camps.

MASSEY SAYS THIS ELECTION IS CRUCIAL

National Problems Should Be Viewed in Terms of National Welfare.

TORONTO, Sept. 16.—(Canadian Press).—Vincent Massey, whose acceptance of a position in the Mackenzie King Cabinet was announced yesterday, in an interview today said: "I believe this election to be one of the most crucial in the history of Canada; crucial because the very unity of the country is at stake.

"We as Canadians have it in our power in the coming crisis to demonstrate our ability to view the national problems in terms of the national welfare, rather than in the light of sectional interest. If we fail the national structure will be weakened.

"I believe that the Government of Mr. King has presented a program which can be regarded as national in the fullest sense of the term.

"The vexed question of the tariff is to be dealt with for the first time as an economic question to be submitted to continuous scientific investigation."

MEDINA OCCUPIED.

Wahabi Tribesmen Have Taken City Without Disturbance.

CAIRO, Sept. 16.— (Canadian Press).—It is reported that Wahabi tribesmen have peacefully occupied Madina in the Hedjaz.

Blue-jay is the delightful way to end a corn. A tiny cushion, cool as velvet, fits over the corn—relieving the pressure. The pain stops at once. Soon the corn goes. Blue-jay leaves nothing to guess-work. You do not have to decide how much or how little to put on. Each downy plaster is a complete standardized treatment, with just the right amount of the magic medication to end the corn.

The dainty woman does not KEEP Corns

Almost every woman spends hours every week in the care of her face—cold-creaming it, cleansing it, massaging it, to guard against the tiniest blemish. . . . But that doesn't prove her daintiness. It may merely indicate pride and vanity. . . . The real proof of perfect daintiness is the care a woman takes of *the things that are not seen*. . . . A blemish on her foot is as objectionable to her as one on her face. The moment a corn appears, she applies a Blue-jay. At once the pain goes, in 48 hours the corn goes too.

Blue-jay

THE QUICK AND GENTLE WAY TO END A CORN

MARITIMES HEAR LAUDING WORDS FROM MEIGHEN

Commends Their Raising Banner of Revolt Against Government.

WHAT CAN BE DONE.

Said Railway Problem Was Becoming Worse—"Even Baffling."

HALIFAX, Sept. 16 (Canadian Press). — Mr. Meighen expressed pleasure at being back in the Maritime provinces. His pleasure was enhanced by the fact that two years ago Halifax had "raised the banner of revolt against the government and given the signal to the rest of Canada by sending down to Ottawa such a distinguisher representative as Mr. Black." He predicted the return of Mr. Black at the next election.

"I am told that down in the Maritime Provinces party labels don't count for much," said Mr. Meighen. Disappointment, he understood, reigned in regard to the association of Confederation. "None of the factors in Canadian politics has engaged my attention to the extent of the Maritime problems." He did not come with a solution of the problems, but he hoped to indicate the lines which should be followed in finding a solution of the difficulties from which they suffered. "I'm not going to promise what can't be done," he said, "but I shall try to indicate what can be done."

The transportation problem in Canada today was becoming worse and "even baffling," said the Conservative leader. With two great transportation systems, one of them brought into being by the failure of a number of roads which had behind them the guarantee of th government. The Canadian National did not pay. As a matter of fact in the last two years $234,000,000 had been added to the debt of the system which was three-quarters of the debt of Canada before the war.

"The debt of the railway system is just as much the debt of you and me as if we had signed its notes," declared Mr. Meighen. This government did not tell the people.

"The truth of the matter is this," said the speaker. "We owe in two years $234,000,000 more than we did and we must pay for it out of taxes or railway revenues."

There had been a measure of relief in rates for the West which was "utterly undefensible," said Mr. Meighen. The government by legislation, had granted the Crow's Nest rates on grain and flour to the West, and in this way "rivetted" the high rates prevailing onto the Maritime Provinces.

His policy in the matter of railway rates was summarized as follow: "The rates fixed should be fair to the roads and fair to the public, but having done that, then there should be a portion of these rates paid for the benefit of the outlying parts of the country from the general treasury of the nation. By that, you will tie the Maritime Provinces closer to union, and the Dominion as a whole will share the geographical burden which, under present conditions, the Maritimes and Western Provinces share themselves."

Mr. Meighen charged the government with adopting a method which was utterly indefensible" in legislating for reduced rates on grain and flour in the West." This had been granted at the expense of other parts of Canada, and as a result the high rates prevailing were "rivited" on the Maritime Provinces. He reviewed the situation of the Canadian National Railways, claiming that they had been saddled by the government with a debt of $234,000,000 in two years time. He advocated withholding money for further capital investment, and the institution of "a careful and scrupulously honest management."

A reference to the appointment of Vincent Massey to the government featured the speech.

"It is very easy for Mr. Massey, having secured immunity, while others suffered, to make the grand stand play of entering the government," Mr. Meighen said. Implement manufacturers had not been the ones hit by the reduction in duties on agricultural implements but the makers of those commodities entering into the manufacture of implements had suffered seriously.

RAIN MOVES TIMBER.

Drives Held Up By Low Water Since Spring Now Floating to Sawmills.

FREDERICTON, N.B., Sept. 16—Lumber drives in various parts of central and southern New Brunswick which had been tied up since last spring and which it was not believed would come out his year, have been brought out by the unprecedented downpour of rain during the week-end.

FALL FAIR DATES.

Brighton—Sept. 18-19.
Brockville—Sept. 17-21.
Campbellford—Oct. 1-2.
Keene—Oct. 6-7.
Kingston—Sept. 15-19.
Lakefield—Sept. 29-30.
Lindsay—Sept. 23-26.
Madoc—Oct. 6-7.
Marmora—Sept. 25-26.
Millbrook—Oct. 1-3.
Norwood—Oct. 13-14.
PETERBORO—Sept. 15-19.
Port Hope—Oct. 6-7.
Roseneath—Oct. 15-16.
Stirling—Sept. 15-16.
Warkworth—October 8-9.

TOT IS FOUND.

Eighteen Months Old Girl Had Wandered on Prarie All Night.

REGINA, Sask., Sept. 16.—(Canadian Press).—Barbara Orr, 18 months old daughter of Mr. and Mrs. W. Orr, Aneroid, lost from the farm of G. Gorrell, six miles south of Ponteix, since Sunday afternoon was found at noon Monday by a search party three miles from the Gorrell farm. The tot was apparently little worse for her experience She had wandered around on the open prairie all night.

GET DIAMOND HAUL.

Thieves Break in Door and Flee With $2,500 in in Jewels.

OTTAWA, Sept. 16 — Diamonds valued at more than $2,500 were stolen during the night by thieves who broke the door of the premises of Joseph Tobias, jeweller and diamond merchant, Sparks street.

How the thief succeeded in entering the building during the night or wherher he hid himself on the premises during the day and succeeded in getting away after it opened this morning is not known to the police, who are investigating the robbery.

PEREGRINATIONS OF PRISONER NEW FREAK MYSTERY

Terrence Druggan's Feats of Freedom Form Investigation Subject.

RECORDS GONE.

Officials Say Warden Took Log Book When He Was Discharged.

CHICAGO, Sept. 16.—(Canadian Press).—Terrence Druggan's "In Again, Out Again" stunts at the Cook County Jail progressed merrily yesterday while a Federal grand jury tried to find out how he did it.

The wealthy beer runner, whose freedom of the jail, including frequent departure from it while he was supposed to be serving a year's sentence for contempt imposed by a Federal court, has invoked the inquiring scrutiny of the Federal jury, was found downstairs in a comfortable room smoking Tuesday morning when reporters called at the jail to discover his cell empty and the door open. Guards explained he had been turned loose to get a shave.

Not only has Druggan walked in, out and around the jail, but the records of his peregrinations have also been making journeys, it was disclosed when a search for the jail "log" showing when he was out and when he was in, revealed that the record also has vanished. Jail officials said a former warden who was discharged as a result of the liberties allowed Druggan had taken it with him.

Federal Judge James H. Wilkerson summoned Sheriff Peter M. Hoffman to appear before him to-day to tell all he knows about Druggan's travels.

Druggan also has been summoned to appear before the Grand Jury today.

HOLLAND WILL REDUCE ARMIES

Queen's Speech From Throne Announces Policy of Government.

KEEP DEFENCES.

THE HAGUE, Sept. 16.—(Canadian Press).—Pending the realization of the League of Nation's hopes of a general limitation of armaments, efforts will be made immediately for the gradual reduction of Holland's military forces, while maintaining a defense compatable with the present international situation.

This policy was enunciated by Queen Wilhelmina yesterday in the Speech from the Throne opening a new session of the Dutch Parliament.

MISSIONARY TELLS EXPERIENCE IN S. A.

Illustrated By Lantern Slides and Various Articles od Dress.

OMEMEE, Sept. 16.—Mr. Storey, a returned South American missionary, visited Omemee on Friday and gave an illustrated lecture in the United Church on Friday evening. Mr. Storey visited the students of the High and Public Schools during the day, and this, his only announcement, was sufficient to draw a fair audience to hear many facts of interest about the South American people, of whom there are 500 tribes of Indians, one tribe numbering 5,000,000 people, thousands of whom are quite uncivilized and have yet to hear the gospel for the first time. Many barbarous customs of the various tribes were cited by the speaker.

After showing many weird as well as beautiful lantern slides, the lecturer, having with him several articles of South American dress, etc., demonstrated these to the audience, humorously pointing out that the styles of today, which many believe to have been copied from Paris, are really copies of the garb worn by heathen nations. The dress worn by the ladies of South America is sleeveless and is made of two yards of material, being much like the slip-on dresses so popular here, but is called a "tea poy." The coats worn by the men are simply two pieces of cloth about 1 1-2 yards long, sewed together lengthwise, with an opening in the centre for the head. This garment has various other uses, such as a scarf, cape, trousers and blanket, all of which were demonstrated by the lecturer.

The American idea of a cream soda with a straw was gathered also from the national drink of South America, only the vessel used there is used by many before it is washed. Mr. Storey's lecture was most interesting, and his appeal to the young people to respond to the call for missionaries to "go and tell" gave much food for thought among the many young listeners.

At the close of the views Mr. Storey sang a very appropriate solo, to the pleasure of all.

PAYMENTS LARGE.

More Than Billion Gold Marks Paid By Germany Under Dawes Plan.

BERLIN, Sept. 15. — (Canadian Press). — Germany's total reparations payments during the first year of operation of the Dawes plan amounted to 1,458,000,000 gold marks or about $291,600,000, it was announced yesterday.

Out of this sum the Agent General for Reparations paid to various allied creditors 893,500,000 gold marks.

FRANCE PLANS STEP TO CLEAN EUROPE'S FINANCIAL DOMICILE BY AN ECONOMIC CONFERENCE

Measure Provides For Appointment of Committee to Study Prosperity's Obstacles.

AIM PERMANENT PEACE

Pointed Out That Countries Endeavour to Attain Industrial Isolation.

GENEVA, Sept. 16. — (Canadian Press).—Just as the Geneva protocol was the dramatic and outstanding product of the Assembly of the League of Nations last year, there is this year a rapidly growing conviction that France's initiative launched yesterday for a great international economic conference may develop as the most important single act of the present Assembly.

The French project was discussed eagerly last night by all the delegations as the next logical step in world reconstruction and as a timely sequence to the Brussels financial conference of 1920, which laid down a doctrine for international financial adjournment, which served as a basis for the reconstruction of Austria and Hungary and paved the way for a settlement of reparations.

Now that the inter-allied debts and the debts to the United States are on the way to a settlement and the currency of Europe has been stabilized, the experts gathered at Geneva are of the opinion that Europe's financial house is nearing order and that the psychological moment has arrived to take up economic problems on a broad international basis.

The French resolution for the convocation of an international economic conference was introduced by M. Loucheur. It provides for the appointment by the League Council of a committee to make preparations for such a conference with the collaboration of the League's technical organizations and the International Labor Bureau. This committee is to study "the economic differences standing in the way of the restoration of general prosperity, and the best methods of surmounting those difficulties and of avoiding disputes."

There is a pronounced belief on the part of the delegates that economic security in really more important than political security, soon to be taken up with Germany, because it is the clash of economic forces that makes for war. This thought was voiced notably by M. De Brouckers, of Belgium, yesterday afternoon before the Disarmament Commission of the Assembly when backing the French conference proposal.

"The more you study it," he de-

(Continued on Page 3.)

Pears

Absolute certainty of having the finest toilet soap in the world is yours when you buy Pears..... That is why it is matchless for the complexion.

Ask now at your druggists for

SCORNED BARGAIN RESULTS IN THEFT

OMEMEE, Sept. 16.—Chicken thieves have again invaded this vicinity and escaped with their desired number of birds. On Saturday evening last, while the Brandon family were in the village, two men made a search of the premises. When their son, Milton, arrived home the men approached him and offered $1 apiece for two hens. Then, seeing their offer was not accepted, they raised the price to $1.50 per hen. Milton still refused, stating they had none for sale. In the morning they were shocked to find the lock taken from the henhouse door, twelve hens stolen and the gates lying open. No clue to the robbery has been located.

HORSE KILLED IN LEAP FROM BARN

Rushed Ahead of Team With Load and Plunged Through Open Door.

OMEMEE, Sept. 16.—Mr. Joseph Bradley had the misfortune to lose his valuable chestnut driving mare last week. The animal, in company with her foal, had been brought in from the pasture to be prepared to show at the fall fairs. On seeing the team of horses go into the barn with a load of grain, she rushed in also, and without stopping jumped into the open. Her fall was somewhat broken by the straw stack which was level with the barn floor, but in some manner her neck was broken. Her foal, who followed, escaped unhurt.

Westinghouse

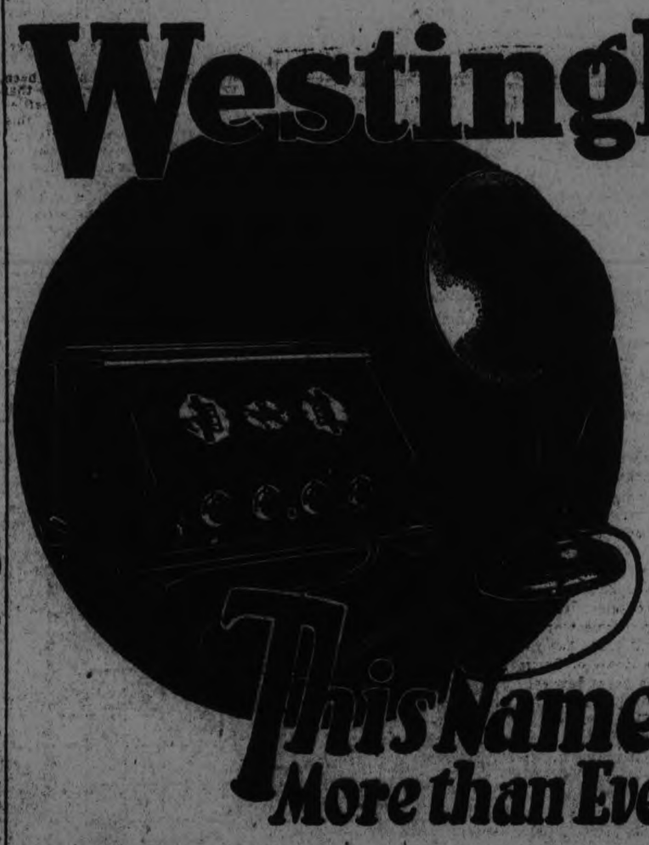

This Name Now Means More than Ever in Radio

THE development of radio is closely associated with the name Westinghouse. Westinghouse originated broadcasting, pioneered many of the improvements that make radio possible in every home to-day.

Such leadership brings responsibility; you naturally look to such an organization for the latest betterments in the radio field. Westinghouse now stands ready to fulfill this obligation to radio buyers.

Radiolas made by Westinghouse are giving universal satisfaction. Three new sets are ready. This gives a wide choice from the 2-tube set to the Westinghouse Eight Super-heterodyne. There is a Westinghouse set adapted to your requirements, at a price for every purse.

Westinghouse dealers handle Brandes Products: Loud Speaker, Table Talker, Head Sets, Phonograph Attachment. They are selected and instructed to give complete radio service. If unable to locate a Westinghouse dealer, write our nearest branch office.

CANADIAN WESTINGHOUSE COMPANY LIMITED - Hamilton, Ontario

Sales Offices in
Toronto Montreal Winnipeg Ottawa London Fort William Halifax Moncton Calgary Edmonton Vancouver

RADIOLA

Get a Gillette Safety Razor

With over 40 million satisfied users the world over—good judgment is all for Gillette.

Gillette

JAIL AUTO AIDS PRISON ESCAPE

Six Bank Bandits, Held For Extradition, Make Clean Get Away.

USE REVOLVERS.

SEATTLE, Wn., Sept. 16 (Canadian Press).—Six prisoners, including T. H. Johnson and James Burns, held pending extradition to Canada in connection with the $42,000 Royal Bank robbery at Nanimo, last December, escaped from the King County Jail this morning. The men forged their way out by using two revolvers and a knife, and made their escape in an automobile owned by the jail.

Alvin Kilbourne, held on a robbery charge in connection with the holding up of the State Bank of Bothwell last June, when two of his companions were recaptured, also got away.

KID M'COY WILL HAVE NEW TRIAL

Former Prize Fighter, Now in San Quentin, Won His Appeal.

Manslaughter Charge.

LOS ANGELES, Sept. 16—Norman Selby, former prize fighter known as Kid McCoy, today won his fight for a new trial on a charge of manslaughter for which he is serving a term in San Quentin Prison. He was convicted in connection with the killing of Mrs. Theresa Mors here in August, 1924.

The second district court of appeals held that the failure of the convicting court to inform the jury that the admissions, statements or confessions of the defendant could not be considered by them for any purpose having to do with proof of the corpus delicti, until they were satisfied beyond all reasonable doubt that the fact of such violated the rights of McCoy.

McCoy, at first charged with murdering the wife of Albert Mors, wealthy antique dealer, finally was convicted on the manslaughter charge after a jury had deliberated for sixty-eight hours. A second trial followed, in which McCoy was found guilty of assault, intent to commit murder and grand larceny. These were the outgrowth of a shooting orgy the prize fighter staged on the morning Mrs. Mors' body, shot through the head, was found in the apartment which she and McCoy had occupied as man and wife.

ROUND UP CHINESE.

More Than One Hundred Are Held in Tombs For Deportation.

NEW YORK, Sept. 16.—(Canadian Press).—All night activities by the Federal authorities in their round up of suspected undesirables in Chinatown, which netted a total of 500 Chinese, resulted today in 134 being sent to the Tombs Prison to await removal to Ellis Island for deportation.

SPANIARDS PLOT KRIM'S CONQUEST

Must Capture Two Moroccan Strongholds to Consolidate Position.

KRIM WILL WITHDRAW.

GIBRALTAR, Sept. 16.—(Canadian Press).—The first objective of the Spanish forces in the Alhucemas Bay zone, when they actually begin their advance on Ajdir, the capital of Abd-El-Krim, will be the two Moroccan strongholds of Adrar Sellum and Rocosa. Against these points it is planned for the Spaniards to advance from their actual base at Cebadilla Beach and at two points on Morro and Nuevo, all these points being on the Bay of Alhucemas.

The capture of Adrar Sellum and Rocosa is absolutely indispensable for the Spaniards, it is said, for otherwise they will be unable to dominate with any precision the beach of Suani and Ajdir with their guns. Unless they are able to do this any advance on Ajdir would be attended by serious danger.

It is reported that Abd-El-Krim, in the event that Ajdir is captured by the Spaniards, intends to withdraw with the bulk of his tribesmen into mountain fastnesses, where he is supposed to have prepared strongly fortified camps.

MASSEY SAYS THIS ELECTION IS CRUCIAL

National Problems Should Be Viewed in Terms of National Welfare.

TORONTO, Sept. 16.—(Canadian Press).—Vincent Massey, whose acceptance of a position in the Mackenzie King Cabinet was announced yesterday, in an interview today said: "I believe this election to be one of the most crucial in the history of Canada; crucial because the very unity of the country is at stake.

"We as Canadians have it in our power in the coming crisis to demonstrate our ability to view the national problems in terms of the national welfare, rather than in the light of sectional interest. If we fail the national structure will be weakened.

"I believe that the Government of Mr. King has presented a program which can be regarded as national in the fullest sense of the term.

"The vexed question of the tariff is to be dealt with for the first time as an economic question to be submitted to continuous scientific investigation."

MEDINA OCCUPIED.

Wahabi Tribesmen Have Taken City Without Disturbance.

CAIRO, Sept. 16.— (Canadian Press).—It is reported that Wahabi tribesmen have peacefully occupied Madina in the Hedjaz.

Blue-jay is the delightful way to end a corn. A tiny cushion, cool as velvet, fits over the corn—relieving the pressure. The pain stops at once. Soon the corn goes. Blue-jay leaves nothing to guess-work. You do not have to decide how much or how little to put on. Each downy plaster is a complete standardized treatment, with just the right amount of the magic medication to end the corn.

The dainty woman does not KEEP Corns

Almost every woman spends hours every week in the care of her face—cold-creaming it, cleansing it, massaging it, to guard against the tiniest blemish. . . . But that doesn't prove her daintiness. It may merely indicate pride and vanity. . . . The real proof of perfect daintiness is the care a woman takes of *the things that are not seen.* . . . A blemish on her foot is as objectionable to her as one on her face. The moment a corn appears, she applies a Blue-jay. At once the pain goes, in 48 hours the corn goes too.

Blue-jay

THE QUICK AND GENTLE WAY TO END A CORN

MARITIMES HEAR LAUDING WORDS FROM MEIGHEN

Commends Their Raising Banner of Revolt Against Government.

WHAT CAN BE DONE.

Said Railway Problem Was Becoming Worse—"Even Baffling."

HALIFAX, Sept. 16 (Canadian Press). — Mr. Meighen expressed pleasure at being back in the Maritime provinces. His pleasure was enhanced by the fact that two years ago Halifax had "raised the banner of revolt against the government and given the signal to the rest of Canada by sending down to Ottawa such a distinguisher representative as Mr. Black." He predicted the return of Mr. Black at the next election.

"I am told that down in the Maritime Provinces party labels don't count for much," said Mr. Meighen. Disappointment, he understood, reigned in regard to the association of Confederation. "None of the factors in Canadian politics has engaged my attention to the extent of the Maritime problems," He did not come with a solution of the problems, but he hoped to indicate the lines which should be followed in finding a solution of the difficulties from which they suffered. "I'm not going to promise what can't be done," he said, "but I shall try to indicate what can be done."

The transportation problem in Canada today was becoming worse and "even baffling," said the Conservative leader. With two great transportation systems, one of them brought into being by the failure of a number of roads which had behind them the guarantee of the government. The Canadian National did not pay. As a matter of fact in the last two years $234,000,000 had been added to the debt of the system which was three-quarters of the debt of Canada before the war.

"The debt of the railway system is just as much the debt of you and me as if we had signed its notes," declared Mr. Meighen. This government did not tell the people.

"The truth of the matter is this," said the speaker. "We owe in two years $234,000,000 more than we did and we must pay for it out of taxes or railway revenues."

There had been a measure of relief in rates for the West which was "utterly undefensible," said Mr. Meighen. The government by legislation, had granted the Crow's Nest rates on grain and flour to the West, and in this way "rivetted" the high rates prevailing onto the Maritime Provinces.

His policy in the matter of railway rates was summarized as follow: "The rates fixed should be fair to the roads and fair to the public, but having done that, then there should be a portion of these rates paid for the benefit of the outlying parts of the country from the general treasury of the nation. By that, you will tie the Maritime Provinces closer to union, and the Dominion as a whole will share the geographical burden which, under present conditions, the Maritimes and Western Provinces share themselves."

Mr. Meighen charged the government with adopting a method which was utterly indefensible" in legislating for reduced rates on grain and flour in the West." This had been granted at the expense of other parts of Canada, and as a result the high rates prevailing were "rivited" on the Maritime Provinces. He reviewed the situation of the Canadian National Railways, claiming that they had been saddled by the government with a debt of $234,000,000 in two years time. He advocated withholding money for further capital investment, and the institution of "a careful and scrupulously honest management."

A reference to the appointment of Vincent Massey to the government featured the speech.

"It is very easy for Mr. Massey, having secured immunity, while others suffered, to make the grand stand play of entering the government," Mr. Meighen said. Implement manufacturers had not been the ones hit by the reduction in duties on agricultural implements but the makers of those commodities entering into the manufacture of implements had suffered seriously.

RAIN MOVES TIMBER.

Drives Held Up By Low Water Since Spring Now Floating to Sawmills.

FREDERICTON, N.B., Sept. 16 —Lumber drives in various parts of central and southern New Brunswick which had been tied up since last spring and which it was not believed would come out this year, have been brought out by the unprecedented downpour of rain during the week-end.

FALL FAIR DATES.

Brighton—Sept. 18-19.
Brockville—Sept. 17-21.
Campbellford—Oct. 1-2.
Keene—Oct. 6-7.
Kingston—Sept. 15-19.
Lakefield—Sept. 29-30.
Lindsay—Sept. 23-26.
Madoc—Oct. 6-7.
Marmora—Sept. 25-26.
Millbrook—Oct. 1-2.
Norwood—Oct. 13-14.
PETERBORO—Sept. 15-19.
Port Hope—Oct. 6-7.
Roseneath—Oct. 15-16.
Stirling—Sept. 13-16.
Warkworth—October 8-9.

TOT IS FOUND.

Eighteen Months Old Girl Had Wandered on Prarie All Night.

REGINA, Sask., Sept. 16.—(Canadian Press).—Barbara Orr, 18 months old daughter of Mr. and Mrs. W. Orr, Aneroid, lost from the farm of G. Gorrell, six miles south of Ponteix, since Sunday afternoon was found at noon Monday by a search party three miles from the Gorrell farm. The tot was apparently little worse for her experience She had wandered around on the open prairie all night.

GET DIAMOND HAUL.

Thieves Break in Door and Flee With $2,500 in in Jewels.

OTTAWA, Sept. 16 — Diamonds valued at more than $2,500 were stolen during the night by thieves who broke the door of the premises of Joseph Toblas, jeweller and diamond merchant, Sparks street.

How the thief succeeded in entering the building during the night or wherher he hid himself on the premises during the day and succeeded in getting away after it opened this morning is not known to the police, who are investigating the robbery.

PEREGRINATIONS OF PRISONER NEW FREAK MYSTERY

Terrence Druggan's Feats of Freedom Form Investigation Subject.

RECORDS GONE.

Officials Say Warden Took Log Book When He Was Discharged.

CHICAGO, Sept. 16.—(Canadian Press).—Terrence Druggan's "In Again, Out Again" stunts at the Cook County Jail progressed merrily yesterday while a Federal grand jury tried to find out how he did it.

The wealthy beer runner, whose freedom of the jail, including frequent departure from it while he was supposed to be serving a year's sentence for contempt imposed by a Federal court, has invoked the inquiring scrutiny of the Federal jury, was found downstairs in a comfortable room smoking Tuesday morning when reporters called at the jail to discover his cell empty and the door open. Guards explained he had been turned loose to get a shave.

Not only has Druggan walked in, out and around the jail, but the records of his peregrinations have also been making journeys, it was disclosed when a search for the jail "log" showing when he was out and when he was in, revealed that the record also has vanished. Jail officials said a former warden who was discharged as a result of the liberties allowed Druggan had taken it with him.

Federal Judge James H. Wilkerson summoned Sheriff Peter M. Hoffman to appear before him to-day to tell all he knows about Druggan's travels.

Druggan also has been summoned to appear before the Grand Jury to-day.

HOLLAND WILL REDUCE ARMIES

Queen's Speech From Throne Announces Policy of Government.

KEEP DEFENCES.

THE HAGUE, Sept. 16.—(Canadian Press).—Pending the realization of the League of Nation's hopes of a general limitation of armaments, efforts will be made immediately for the gradual reduction of Holland's military forces, while maintaining a defense compatable with the present international situation.

This policy was enunciated by Queen Wilhelmina yesterday in the Speech from the Throne opening a new session of the Dutch Parliament.

MISSIONARY TELLS EXPERIENCE IN S. A.

Illustrated By Lantern Slides and Various Articles od Dress.

OMEMEE, Sept. 16.—Mr. Storey, a returned South American missionary, visited Omemee on Friday and gave an illustrated lecture in the United Church on Friday evening. Mr. Storey visited the students of the High and Public Schools during the day, and this, his only announcement, was sufficient to draw a fair audience to hear many facts of interest about the South American people, of whom there are 500 tribes of Indians, one tribe numbering 5,000,000 people, thousands of whom are quite uncivilized and have yet to hear the gospel for the first time. Many barbarous customs of the various tribes were cited by the speaker.

After showing many weird as well as beautiful lantern slides, the lecturer, having with him several articles of South American dress, etc., demonstrated these to the audience, humorously pointing out that the styles of today, which many believe to have been copied from Paris, are really copies of the garb worn by heathen nations. The dress worn by the ladies of South America is sleeveless and is made of two yards of material, being much like the slip-on dresses so popular here, but is called a "tea poy." The coats worn by the men are simply two pieces of cloth about 1 1-2 yards long, sewed together lengthwise, with an opening in the centre for the head. This garment has various other uses, such as a scarf, cape, trousers and blanket, all of which were demonstrated by the lecturer.

The American idea of a cream soda with a straw was gathered also from the national drink of South America, only the vessel used there is used by many before it is washed. Mr. Storey's lecture was most interesting, and his appeal to the young people to respond to the call for missionaries to "go and tell" gave much food for thought among the many young listeners.

At the close of the views Mr. Storey sang a very appropriate solo, to the pleasure of all.

PAYMENTS LARGE.

More Than Billion Gold Marks Paid By Germany Under Dawes Plan.

BERLIN, Sept. 15. — (Canadian Press). — Germany's total reparations payments during the first year of operation of the Dawes plan amounted to 1,458,000,000 gold marks or about $291,600,000, it was announced yesterday.

Out of this sum the Agent General for Reparations paid to various allied creditors 893,500,000 gold marks.

FRANCE PLANS STEP TO CLEAN EUROPE'S FINANCIAL DOMICILE BY AN ECONOMIC CONFERENCE

Measure Provides For Appointment of Committee to Study Prosperity's Obstacles.

AIM PERMANENT PEACE

Pointed Out That Countries Endeavour to Attain Industrial Isolation.

GENEVA, Sept. 16. — (Canadian Press).—Just as the Geneva protocol was the dramatic and outstanding product of the Assembly of the League of Nations last year, there is this year a rapidly growing conviction that France's initiative launched yesterday for a great international economic conference may develop as the most important single act of the present Assembly.

The French project was discussed eagerly last night by all the delegations as the next logical step in world reconstruction and as a timely sequence to the Brussels financial conference of 1920, which laid down a doctrine for international financial adjournment, which served as a basis for the reconstruction of Austria and Hungary and paved the way for a settlement of reparations.

Now that the inter-allied debts and the debts to the United States are on the way to a settlement and the currency of Europe has been stabilized, the experts gathered at Geneva are of the opinion that Eurone's financial house is nearing order and that the psychological moment has arrived to take up economic problems on a broad international basis.

The French resolution for the convocation of an international economic conference was introduced by M. Loucheur. It provides for the appointment by the League Council of a committee to make preparations for such a conference with the collaboration of the League's technical organizations and the International Labor Bureau. This committee is to study "the economic differences standing in the way of the restoration of general prosperity, and the best methods of surmounting those difficulties and of avoiding disputes."

There is a pronounced belief on the part of the delegates that economic security in really more important than political security, soon to be taken up with Germany, because it is the clash of economic forces that makes for war. This thought was voiced notably by M. De Brouckers, of Belgium, yesterday afternoon before the Disarmament Commission of the Assembly when backing the French conference proposal.

"The more you study it," he de-

(Continued on Page 3.)

Pears

Absolute certainty of having the finest toilet soap in the world is yours when you buy Pears..... That is why it is matchless for the complexion.

Ask now at your druggists for

SCORNED BARGAIN RESULTS IN THEFT

OMEMEE, Sept. 16.—Chicken thieves have again invaded this vicinity and escaped with their desired number of birds. On Saturday evening last, while the Brandon family were in the village, two men made a search of the premises. When their son, Milton, arrived home the men approached him and offered $1 apiece for two hens. Then, seeing their offer was not accepted, they raised the price to $1.50 per hen. Milton still refused, stating they had none for sale. In the morning they were shocked to find the lock taken from the henhouse door, twelve hens stolen and the gates lying open. No clue to the robbery has been located.

HORSE KILLED IN LEAP FROM BARN

Rushed Ahead of Team With Load and Plunged Through Open Door.

OMEMEE, Sept. 16.—Mr. Joseph Bradley had the misfortune to lose his valuable chestnut driving mare last week. The animal, in company with her foal, had been brought in from the pasture to be prepared to show at the fall fairs. On seeing the team of horses go into the barn with a load of grain, she rushed in also, and without stopping jumped into the open. Her fall was somewhat broken by the straw stack which was level with the barn floor, but in some manner her neck was broken. Her foal, who followed, escaped unhurt.

Westinghouse

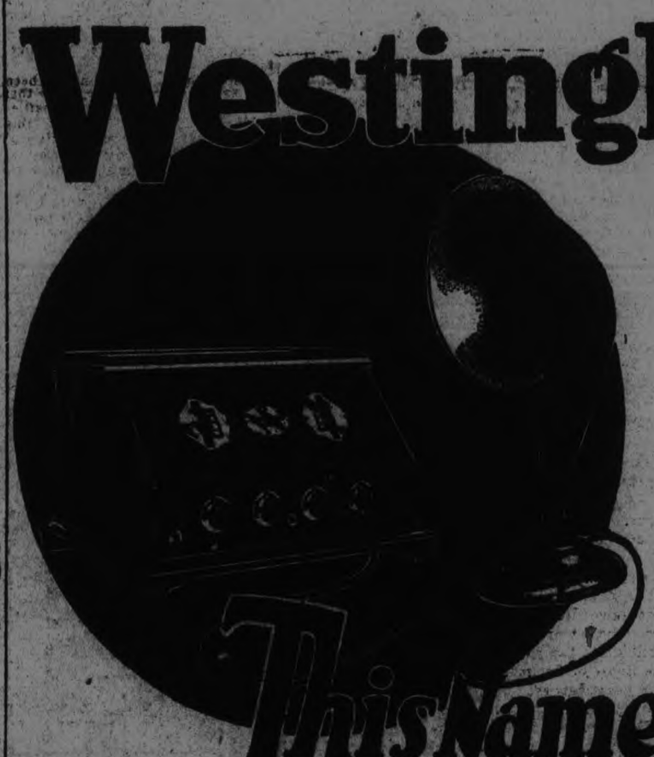

This Name Now Means More than Ever in Radio

THE development of radio is closely associated with the name Westinghouse. Westinghouse originated broadcasting, pioneered many of the improvements that make radio possible in every home to-day.

Such leadership brings responsibility; you naturally look to such an organization for the latest betterments in the radio field. Westinghouse now stands ready to fulfill this obligation to radio buyers.

Radiolas made by Westinghouse are giving universal satisfaction. Three new sets are ready. This gives a wide choice from the 2-tube set to the Westinghouse Eight Super-heterodyne. There is a Westinghouse set adapted to your requirements, at a price for every purse.

Westinghouse dealers handle Brandes Products: Loud Speaker, Table Talker, Head Sets, Phonograph Attachment. They are selected and instructed to give complete radio service. If unable to locate a Westinghouse dealer, write our nearest branch office.

CANADIAN WESTINGHOUSE COMPANY LIMITED • Hamilton, Ontario

Sales Offices in
Toronto Montreal Winnipeg Ottawa London Fort William Halifax Moncton Calgary Edmonton Vancouver

RADIOLA

Yesterday, we talked about enjoying the out-of-doors when it is raining. It is no use wasting space trying to make it seem attractive. It all depends upon how much sunshine you have inside yourself, and how really curious you are about conditions afield when it is raining. He who stands downcast in the rain, is bound to be soaked with gloom. He who looks into the face of rain, as into a book, and walks afield, turning the pages, reading the chapters, learning the story, is bound to be filled with the finer things of life.

Now that we have that off our chests, lets' go up the river and see what all the fuss was about, when those campers came upon that moose, which had become a prisoner, due to its foot getting caught in a dead and waterlogged tree crotch, near the shallows, where the waterlilies grow.

With the help of Excelsior, my guide, I paddled up the river and landed in on the campers, just as they were frying a nice batch of brook trout. I could smell the wood smoke of their camp fire, away down the river. When the cook quietly added the three remaining trout to the lot to be cooked, I admitted that we would remain for supper.

It seems that they picked this spot as a camping place, due to the moose. A huge animal too, half lying in the shallow water, exhausted with yanking and pulling at his leg. He seemed to have brains enough to keep from breaking it anyway. He was gone by the time we got there, but they tell me that he was nearly gone in another sense altogether, when they came upon him, for he was so weak that he just looked at them with big sad eyes, made a brief effort or two, as if to show them he was stuck fast, and let them come close and investigate.

Did you ever place two fingers across two fingers and play "put your finger in the crow's nest?" Well, two dead tree crotches lay that way, and he stepped into it with his hind foot. Slowly, by degrees, our campers moved the top dead crotch back, then pulled him forward, by the horns. When he felt his leg free from the squeezing, he shook them off, weakly, waded wearily ashore and, giving them a tired and wondering look, disappeared. What was he thinking?

Three-Minute Journeys

By Temple Manning

Where a Woman's Sacrifice Is Still Honored

In the city of Coventry, England, a famous pageant has been held, intermittently, during the past two hundred years, in commemoration of a woman's superb sacrifice. The celebration is that of Lady Godiva's Procession.

The story of Lady Godiva is based on history and was first recorded early in the Fourteenth Century by Matthew of Westminster, in this manner:

"This Countess (Godiva) devoutly anxious to free the city of Coventry from a base and grievous thraldom, often besought the Count, her husband, that he would liberate it from such servitude. But he rebuked her for demanding a thing so injurious to himself and forbade her to move further therein.

"Yet she continued to press the matter insomuch that she obtained this answer from him: 'Ascend' said he 'thy horse, naked and pass through the city from one end of it to the other in sight of the people, and on thy return thou shalt obtain thy request.' Upon which she returned. 'And should I be willing to do this, wilt thou give me leave?' 'I will' he responded.

"Then the Countess Godiva, beloved of God, ascended her horse, naked, loosing her long hair, which clothed her entire body except her snow-white legs and having performed the journey, seen by none, returned with joy to her husband, who, regarding it as a miracle, thereupon granted Coventry a Charter of Freedom, confirming it with his seal."

There is one unpleasant note associated with Lady Godiva's sacrificial ride through the streets, and that is more or less of a myth. When the proclamation went forth that the Lady Godiva would ride through the streets naked, in order to free her beloved people, every man, woman and child in Coventry hid themselves within their homes at the appointed time for her journey, so the story goes, except "one low churl." This was "Peeping Tom" who was supposed to be a tailor. It was he who dared to look slyly upon the Lady Godiva. One legend has it that as soon as he placed his eye to the crack of the door through which he hoped to see the Lady Godiva that he was stricken blind. Since that time various effigies of "Peeping Tom" have been devised. Hideous images in stone, wood, porcelain and wax are always much in evidence on August 2, the date of the celebration.

The commemoration at different

Countess Godiva on Horseback

times fell into disfavor and something of disrepute was attached to the festival, when commercialism stepped in. However, there is always in the hearts of the people of England, a feeling of reverence for the beautiful countess, who so loved her people that she agreed to basely humiliate herself to save them..

MEMORIAL TO WATERLOO VETERAN

Mrs. S. D. Knight, great-granddaughter of a Waterloo veteran, and the oldest white girl born in Collingwood, unveiling the tablet erected at Wasaga Beach by the Historic Sites and Monuments Board to commemorate the heroic defeat of the Nancy and the defense of Fort Nottawasaga.

Mr. and Mrs. A. M. Fitzgerald are moving shortly into Mrs. Baptie's house on Regent street.

Mrs. Stuart is visiting Mrs. A. W. Mackenzie at "The Grove."

Miss Lillian Moore, nurse-in-training at the Western Hospital, Toronto, is spending her vacation with her mother, Mrs. B. Moore.

Mrs. Joseph Watson has returned from Lansing, Mich., where she spent the summer with her son, Mr. Allan Watson.

Mr. and Mrs. H. W. Stock nave returned from Woodstock where they spent the past few months.

Mr. and Mrs. H. J. Sutton were guests at the Turner-Doll wedding in Peterboro on Wednesday last.

Mrs. J. C. Harvey, who spent the summer at Clear Lake, has returned to the village.

Quite a number of local people took in Batten's excursion to the Bobcaygeon Fair on Friday last per Str. "Stoney Lake."

CALL STRIKE AGAIN.

Reason Said to be Relief of Non-Union Miners.

FAIRMONT, W. Va., Sept. 16.—(Canadian Press).—A second call for a general strike of miners in the Northern West Virginia coal fields, to become effective September 25, was issued yesterday by Van A. Bittner, international representative of the United Mine Workers in that region. The first call addressed to non-union miners was made April 1.

Bittner said yesterday's call was issued because the union believed a majority of the non-union men were dissatisfied with wages and working conditions, and that they desired to join the union.

Announcement was also made that President John L. Lewis and other international officers of the mine workers will come to Fairmont September 26 to address a miners' mass meeting.

YOUR HEALTH

By ROYAL S. COPELAND, M.D., Former Commissioner of Health, New York City.

THE ADVICE OF A CENTENARIAN.

A few weeks ago I went to Michigan to help an uncle celebrate his birthday. Born in 1825 he has lived on the same farm and there enjoyed a hundred birthdays.

I purposely used the word "enjoyed," because it exactly expresses the emotions of this old young man, or should I say, this young old man? He has enjoyed every one of his birthdays.

In 1869, when he was forty-four, my uncle had a barn "raising." It was his fancy to lay a corner-stone. Upon this were inscribed the usual things and then these words appear: "Pay as you go."

The other day Uncle insisted that we should go to see this stone and he orated to us, the assembled family, upon the virtues of the inscription and the importance of its teaching. He made it the text of a remarkable sermon.

"Worry over money has shortened many a life," he said. "If you worry, you can't sleep. If you can't sleep, you can't eat. If you don't eat you get sick.

"Pay as you go and you have nothing to worry about. One of the reasons I have lived to be a hundred is because I practised that rule all my life."

As we sat out on the lawn, discussing matters of state, of family, of locality, of the crops, I looked upon the centenarian and then surveyed the group gathered about the venerable man. How many of them will live to be a hundred? If they do not, why will they have failed to reach a goal which 3,500 other men and women now living in American have attained?

Naturally my eyes wandered to my own father and mother, eighty-eight and eighty-two, respectively. Will they live to see the century mark?

I don't see why they will not. Their plain eating, the sweet simplicity of their lives, their cheerful outlook on life, their unconscious observance of the rules of hygiene, and, above all else, as uncle insists, their freedom from worry—these practices should continue to preserve to them the good health they have had through their scores of years.

"What man hath done, man can do." We can govern our lives so that we, too, can live to be centenarians.

ANSWERS TO HEALTH QUERIES

W. G. Q.—I stutter horribly. What can I do to overcome this habit?

A.—Try to speak very quietly and lowly. It would be advissble to consult an elocution teacher.

R. T. Q.—Is it necessary to sleep with the windows open?

A.—Yes. It is necessary for health.

J. G. E. Q.—What would cause a pain around the heart? Would this be due to gases in the system?

2.—What should a boy of 19, 5 feet, 7 1-2 inches tall, weigh?

A.—Gases in the system would be apt to cause pains around the heart. Correct this diet and be sure that the intestinal tract is kept clear and you will probably notice improvement. For further particulars send a self-addressed, stamped envelope and repeat your question.

2.—He should weigh about 142 pounds.

3.—Build up the general health, and in this way not only benefit your entire system, but gain in weight as well. For further particulars send a self-addressed, stamped envelope and repeat your question.

TOMORROW'S HOROSCOPE

By Genevieve Kemble

THURSDAY, SEPTEMBER 17

An interesting day may be forecast from the prevailing lunar figure and an element of mystery is hinted by the mutual aspect between the always intriguing planets. Uranus and Neptune, which, according to the science of the stars, promote the unique and unexpected. With Jupiter in most friendly place and Saturn assisting by a sextile to Luna substantial benefits may be looked for, involving increase of money and expansion in business. But concentration and regularity are required.

Those whose birthday it is may anticipate a year of growth in business and increase of money if they attend to legitimate affairs with industry and proper judgment. There is a probability of experience or adventures out of the ordinary, with a tinge of the eccentric or irregular. A child born on this day may have splendid talents and equipment, but may have a leaning toward eccentric or unorthodox ventures or experiences.

LAKEFIELD NEWS

LAKEFIELD, Sept. 16.—Rev. and Mrs. G. J. Bousfield and the Misses Rogers of Peterboro were in the village on Thursday.

Mrs. Bates of Niagara Falls is the guest of Mr. and Mrs. H. J. Sutton.

Rev. and Mrs. W. Cox returned on Friday from Toronto, where they spent a few days.

Dr. J. R. Fraser and Messrs. E. W. Bailey, F. J. Burgess and W. G. Morrison attended the Conservative picnic in Bethany on Thursday.

Miss Alice Hincks of Toronto is the guest of Mr. and Mrs. B. Q. Dench at "North Douro Lodge."

Mr. Donald Carmichael of Peterboro was the week-end guest of Mr. and Mrs. A. M. Fitzgerald.

Mr. Solan Nixon, who spent the summer in Northern Ontario, returned home this week.

Mrs. Joseph Mills, Mrs. G. Evans and Mrs. Roland Denae of Peterboro accompanied Mrs. Howard Fallis to the village on Thursday.

Messrs. Gordon Maniace and Elwood Girven of Peterboro were in the village on business on Saturday.

Mr. John A. Dewart of Peterboro spent Friday in the village on business.

Mr. and Mrs. W. F. Trude of Buckhorn were in the village on Friday.

Miss Ruby Patterson was in Toronto last week at the Exhibition.

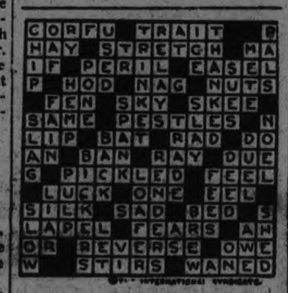

SOLUTION OF CROSS-WORD PUZZLE IN LAST ISSUE.

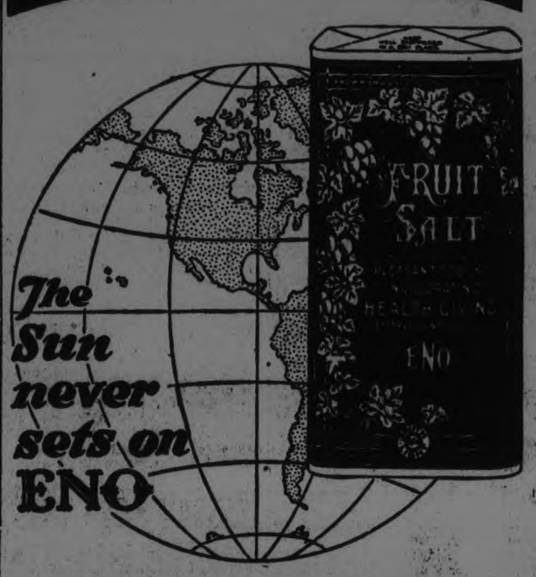

ENO is world renowned. For 80 years and more ENO has never varied in quality or purity. Its good effect on the human system has earned for it universal favor and a permanent place as the health drink of Anglo-Saxon men, women and children. The sun never sets on ENO's "Fruit Salt" so widespread is its distribution and so universal is the demand for it.

Druggists everywhere sell

ENO'S "FRUIT SALT"

The World-Famed Effervescent Saline

Sole Representatives for North America: Harold F. Ritchie & Co., Limited, Toronto 26

GOOD NIGHT STORIES

By Blanche Silver

By Blanche Silver

DICKY MAKES A QUEER DISCOVERY IN THE POND

Dicky spied the queer looking little purse-like thing down among the weeds near the edge of the pond and finding a stick, was just about to poke it away when a tiny hand caught his arm and held it.

"Goodness, don't poke it away," said a tiny voice, and Dickey turned around to look down into the smiling face of a wee little elfin. "Or you'll make Motther Dog-fish very unhappy.

"Oh, Squeedee ,"Dicky cried excitedly, "is that really and truly Mrs. Dog-fish's eggs? They look for all the world like wee little gray pocketbooks. They are all about an inch wide and two inches long. Why, how in the world did she get them tied so tightly to the weeds."

"She is a very clever little Mother fish," said Squeedee, touching the twig that held all the wee little egg purses. They have four stiff little hairs, one on each corner of the wee bag, and with these stiff hairs, Mother Dog-fish ties her little egg bags to the weeds."

"So I see," laughed Dicky. "But what I can't see, is how does she do that? She hasn't any hands to tie with."

"Very true, she has no hands," replied Squeedee. "But Mother Dog-fish doesn't need hands. She is a clever little Mother fish. She selects a proper kind of weed or limb under the water ,then drops her egg cases and holding tightly to the long stiff hairs on the corners, she swims in and out the twig or weed until those stiff hairs are so tightly wound around that they cannot get away."

"Then I suppose she stays right there and watches them until they hatch," suggested Dickey. But he knew by the strange expression on the elfin's face that something was wrong.

"No, Boy, I'm sorry to say, but Mother Dog-fish doesn't like her babies very well, or maybe, she doesn't want to be bothered with a family. Anyway, just as soon as she has finished laying her eggs, she runs off and never comes back to even see about them. But gracious, it's a good thing she does run away. If she stayed and watched them, she would eat every tiny fish as it hatched."

"My Goodness! Some Mother!" exclaimed Dicky. "I always knew that Dog-fish ate fish all right. For one day I was out fishing and had my fish that I had caught, and when I came down in the water, and when I came to put on a fish I had just caught I say my line, fish and all, sailing through the water, and an ugly looking Dog-fish was carrying it away."

"That's why it's a good thing she runs ..... after she h fastened her eggs to the weeds," laughed Squeedee. "Well, shall we go down the pond and find something new?"

This suited Dicky and taking Squeedee's hand away thy trotted in search of new adventure.

(Copyright, 1925, by Newspaper Feature Service, Inc.)

"They Look Like Pocketbooks."

SHIPPING NEWS.

MONTREAL, Sept. 15 — Ellerdale, Gaspe; Cairntorr, Newcastle and Leith; Monte Nero, Newport News; Hillbrook St John's, Nfld.; Turkestan, Genoa; Antonia, London, Cherbourg and Plymouth.

CROSS-WORD PUZZLE

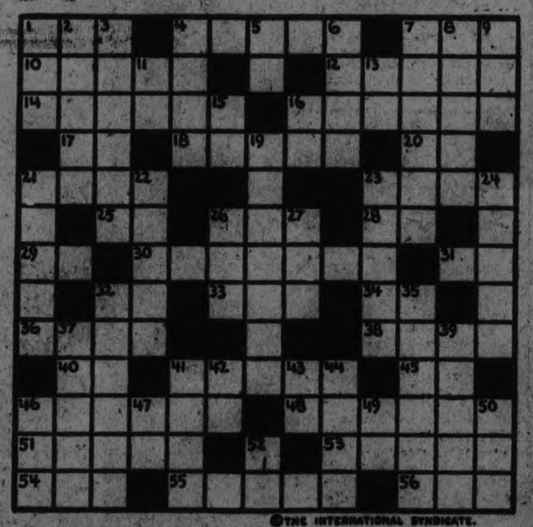

©THE INTERNATIONAL SYNDICATE.

HORIZONTAL

1-Man's name (familiar)
4-Constant and faithful
7-Took food
10-N. W. State of U. S.
12-Coast region and islands of Western Asia Minor
14-Great Italian sculptor
16-Attempt
17-Guinea (abbr.)
18-To run away from home with a lover
20-Latin for "that is" (abbr.)
21-Calf-meat
22-Man's name (familiar)
25-Behold
26-Wood-boring tool
28-Right (abbr.)
29-Proceed
30-Drinking vessel (pl.)
31-Cubic (abbr.)
32-Preposition
33-Bond
34-Order Merit (abbr.)

HORIZONTAL (Cont.)

36-Indolent
38-Suffix used to form nouns from adjectives
40-College degree (abbr.)
41-Bay on coast of Maine, U. S.
43-Prefix, same as "ad"
46-A measure of capacity
49-Vegetable plot
51-To make afraid (obs.)
53-A coin of Norway
54-Station (abbr.)
55-Nominates
56-Saturated with water

VERTICAL

1-Latin for "that"
2-Property
3-Made by the hand
4-Affection
5-Pronoun (old form)
6-Existance
7-To consecrate

VERTICAL (Cont.)

8-Weary
9-Corrode
11-Interjection
13-Preposition
15-Man's name (abbr.)
16-Epistle (abbr.)
19-Primary sources
21-Act of keeping awake
22-Very high
23-Malicious burning of building
24-Pronoun
26-Flying mammal
27-Part of body
28-Flowering shrub
35-Tract of low grassy land
37-Toward the stern
39-View
41-One of the grains
42-Article
43-Coast guard (abbr.)
44-Familiar tree
46-Lightest form of matter
47-Southern State of U. S. (abbr.)
49-Railroad (abbr.)
50-Kind of lace
52-"I am" (contr.)

The solution will appear in to-morrow's paper.

YOUR GARDEN

STORING DAHLIAS AND CANNAS.

The cooler nights remind us that fall is fast approaching and the time of storage of all tender perennials. When autumn frosts have killed the tops of these two perennials, the plants should be taken up at once and allowed to dry a little in the sun. Then cut off the stems so that the stubs of about three inches are left. When this is done they may be more easily stored in a cellar away from frost. Forty to forty-five degrees Fahrenheit will prove very satisfactory. Planting dahlia tubers stems down on shelves and covering them with sand or soil is a good way. Large tubers need not necessarily be covered but may be piled on the shelf or floor preferably with the stems to the outside. A dirt floor is preferable if they are to be piled in heaps. Unless the atmosphere is very dry dahlia tubers should not be watered. Should it prove dry, however, and shrivelling occurs, then give a very light, very occasion sprinkling. A little shrivelling is not detrimental and care should be taken in applying water as a little too much will cause them to mildew.

Cannas should be stored where they can be kept warm. If kept in a cold and damp place they will decay. Under the greenhouse benches is the best place, but lacking one, they may be stored in a suitable part of the cellar. For burying them either sand or soil is suitable but sand is preferable. Should the beds be needed for bulb planting, it is not necessary to leave them until the foliage dies down, though they should be left as long as possible before digging.

(Copyright Montreal Star News Bureau.)

OBEY YOUR DOCTOR

You need never shudder to follow his order for castor oil—just give or take it in its new form.

Candied Castor Oil

Delicious chocolate cream mints in which all traces of the old sickening taste, odor, feel, or "gripe" are gone completely.

Kiddies think K-Js are candy—so will you!

KEEP ON HAND A BOX OF

Kastor Jems

Ask Your Druggist

STREET NAMES

Walter Patterson was born in Berwickshire, Scotland, in 1808. He came to Canada in 1834 and settled in Peterborough in 1836. He was a tanner by occupation and carried on a tannery in partnership with his son. He was one of the men who enlisted and fought against the rebels in the 1837 Rebellion.

He died on April 20, 1888.

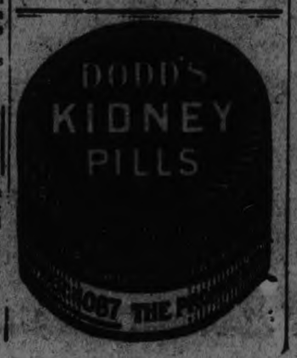

For

Underwood Typewriter Users

AN UNDERWOOD Typewriter Service Station has been opened in Peterboro —Bradburn Bldg., 358 George Street.

¶ It is in charge of Mr. E. G. Ide, from our Toronto staff. Mr. Ide has had fifteen years experience in typewriter mechanical work.

He is thoroughly qualified to make adjustments, repairs, inspections, etc., to Underwood typewriters & Dalton Adding Machines

¶ At this office there will be Underwoods for rent; also Carbon paper and typewriter ribbons of highest quality. And, of course, a stock of parts for typewriter repairs.

For

Underwood Service

Phone 2626

United Typewriter Company, Limited
Offices in all Canadian Cities.

SCHOOL FAIR IS MARRED BY RAIN

Attendance and Entries Were Cut Down by Unfavorable Weather.

CARMEL SCHOOL WON

MILLBROOK, Sept. 16.—Unfavorable weather did a great deal to mar the success of the South Cavan Rural School Fair, which was held at Millbrook on Saturday, September 12, the event having been postponed from the previous Thursday owing to intervening attractions.

A steady downpour all morning hindered the bringing in of the usual number of exhibits, and this weather continuing throughout the afternoon, the attendance and interest shown was most encouraging under the circumstances. The use of the large building on the agricultural grounds, instead of the tent, added to the comfort and convenience of the occasion.

Five rural schools, and the two junior rooms of the Millbrook public school are included in the South Cavan district, the list being: Fallis Line, S.S. No. 10, Mrs. W. J. Gardiner, teacher, Verna Fallis, director, appointed from the pupils; Zion, S.S. No. 13, Miss Kathleen Lancashire, teacher, Ted Hard, director; Fairview, S.S. No. 14, Miss L. Stutt, teacher, Sadie Rowland, director; Cork, S.S. No. 15, Miss Mae Earle, teacher, George Martin, director; Carmel, S.S. No. 19, Miss Anna Hawthorne, teacher, Audrey Bristow, director; for Millbrook, which is S.S. No. 11, the teachers are B. B. Dawson, senior room, Burton Russell, director, Miss B. Montgomery, teacher of the junior room, and Eric Clarke, director.

The school parade had to be held in the building, Colonel Odell and Mr. Clarence Allen being the judges. Only three schools participated, and the winners were: Parade: 1, Carmel, Miss Hawthorne, teacher; 2, Cork, Miss Earle, teacher. Physical Culture: 1, Carmel; 2, Cork; 3, Fairview.

Miss Lancashire had her pupils trained for entry in the parade and physical culture exercises, but owing to the inclement weather, only one or two were present. Miss Stutt's pupils looked quite attractive in sailor costumes; Miss Earle had chosen a patriotic design, sashes of red, white and blue being worn, with white caps, bearing the school number in red letters; maple leaves, artistically arranged, gave a pleasing appearance to the pupils from Miss Hawthorne's school. The banners, in each instance, were original in design, and added considerably to the appearance of the school while on parade.

The prize list was as follows:

GRAIN AND CORN—Wheat, Marquis, sheaf: Arthur Breckenridge. Oats, O.A.C., No. 72, sheaf: Lawrence Coulter. Oats, one quart: 1, Jeannette Brown; 2, L. Coulter. Barley, O.A.C. No. 21, sheaf: 1, Fred Coulter; 2, Wilfrid Lunn. Barley, one quart: 1, Fred Coulter; 2, Wilfrid Lunn. Ensilage corn, 1 George Sayles, 2 George Gray; 3, Gerald Raper; 4, Gerald Larmer. Sweet Corn: 1, Louie Olan; 2, Margaret Russell; 3, Arthur Howard; 4, Muriel Gibson; 5, Anna Rowland; 6, Eva Howson.

POTATOES, ROOTS AND VEGETABLES—Potatoes, Green Mountain: 1, George Harkness; 2, Phoebe Martin; 3, Jack Coulter; 4, Carmen Ingram; 5, Orville Bonner. Irish Cobblers: 1, Miriam Lord; 2, George McIvor; 3, Linden Sanders; 4, Ernest Breckenridge. Parsnips: 1, Annie McMahon; 2, Raymond Rowland; 3, Arthur Howard; 4, Winnie Lord; 5, Lloyd Peel; 6, Jack Stinson. Carrots: 1, Ruth Thorndyke; 2, Stanford Brown; 3, Arvilla McArthur; 4, Burton Russell; 5, Ralph McCamus. Onions: 1, Flossie McMahon; 2, Robina Challice; 3, Lena Gibson; 4, W. Vanderburg; 5, Gordon Davis; 6, Harold Hawkins. Beets: 1, Henry Raper; 2, Vincent Sanders; 3, Vanita Ingram; 4, George Clarke; 5, Harold McCamus; 6, Marjorie Olan. Cabbage: 1, Annie McMahon; 2, William Skitch; 3, Winnie Lord; 4, Eleanor Ferrin; 5, Oswald Martin; 6, M. Brackenridge. Tomatoes: 1, Ethel Belch; 2, Ruth Thorndyke; 3, Earl Martin; 4, Martha Earle; 5, Lloyd Peel; 6, Jack Stinson. Pumpkins: 1, R. McCamus; 2, Robina Challice; 3, Jack Stinson; 4, George Harkness; 5, Vanita Ingram; 6, Lena Gibson.

FLOWERS—Asters, Giant Comet: 1, Jack Stinson; 2, Wilfrid Lunn; 3, Phoebe Martin; 4, Vanita Ingram; 5, ——; 6, Lena Gibson. Cosmos: 1, Henry Raper; 2, Willaim Skitch. African Marigolds: Stanford Brown. Salpiglossis: Robina Challice.

COOKING—White Bread: 1, Arvilla McArthur; 2, Elma Davis. Nut Loaf: 1, Arvilla McArthur; 2, Margaret Larmer. Chocolate Cake: 1, Margaret Larmer; 2, May Kennedy; 3, Pearl Childs; 4, Arvilla McArthur; 5, Ruth Thorndyke. Apple Pie: 1, Vanita Ingram; 2, Margaret Larmer; 3, Robina Challice; 4, Jean Stinson; 5, Eva Howson; 6, Pearl Childs. Lemon Tarts: 1, Margaret Larmer; 2, Vanita Ingram; 3, Robina Challice; 4, Pearl Childs; 5, Louie Olan. School Lunch: 1, Jean Stinson; 2, Anna Rowland; 3, Elaine Reynolds.

SEWING—Doll's Dress: 1, Margaret Smith. Kitchen Apron: Sadie Rowland. Doll's Quilt: 1, Margaret Smith; 2, Kathleen Smith. Pillow Slip, hemstitched: 1, Anna Rowland; 2, Vanita Ingram. Sewing seven varieties, named: 1, Elma Davis; 2, Arvilla McArthur; 3, Elaine Reynolds; 4, Jeannette Vanderburg; 5, Jean Stinson; 6, Vanita Ingram.

MANUAL TRAINING — Feed Hopper: 1, Burton Russell; 2, Bruce Freelove. Towel Rack: 1, Ralph McCamus; 2, Oswald Martin; 3, Earl Martin; 4, Harold McCamus; 5, Ernest Brackenridge.

NATURE COLLECTIONS—Grasses, Clovers, etc.: 1, Oswald Martin; 2, Ralph McCamus; 3, Harold McCamus. Farm Weeds: 1, Arthur Brackenridge; 2, Ruth Thorndyke. Collection of Forest Leaves, named: 1, Margaret Larmer; 2, Ernest Brackenridge; 3, Anna Rowland; 4, Marian Earle; 5, Earl Martin; 6, Jack Coulter.

DRAWING—Shorthorn Cow: 1, Pearl Childs; 2, Earl Martin; 3, Oswald Martin; 4, E. Brackenridge; 5, Murray Belch. Group of Vegetables: 1, J. Vanderberg; 2, Norman Sexsmith; 3, Ethel Sexsmith; 4, Oswald Martin; 5, E. Brackenridge; 6, Earl Martin.

POULTRY—Cockerel, Plymouth Rock: 1, Reg. McKnight; 2, Pearl Childs; 3, Vertil Kennedy; 4, Leslie Clarke; 5, May Kennedy; 6, Nelson Davis. Pullet: 1, Pearl Childs; 2, Henry Gray; 3, Leslie Clarke; 4, Murray Belch. Pen, one cockerel and two pullets: 1, Reg. McKnight; 2, Nelson Davis.

LIVESTOCK—Beef Calf: Earl Martin. Dairy Calf: 1, Stanford Brown; 2, Oswald Martin. Market Lamb: 1, Charles Larmer; 2, Harry Larmer; 3, Gerald Larmer; 4, Isaac Larmer.

This is the first year that cabbages, pumpkins and tomatoes have been on the prize list for the school fairs, and in every instance so far, the number of entries has been quite large.

A good programme of races was run o[illegible] in the building on Saturday, the results in the teachers' competition being: [illegible] M. Earle; 2, Miss K. Lancash[illegible].

The school winning the handsome shield in the efficiency contest, given for the highest number of points per pupil in all school fair work, was not announced on Saturday, but will be made known in the immediate future. Carmel school had the honor of carrying off the shield in 1924.

The school fair staff this year includes: F. C. Paterson, Agricultural Representative; Colonel Odell and Major Snyder, school inspectors; Misses B. Oke and G. Oliver, secretaries; Messrs. A. Wilson, who judges poultry and livestock; R. Beatty, fruits and vegetables; Clarence Allen, who has the school parades and physical culture exercises and also assists with the livestock judging. Miss Daley, of Port Hope, was the judge for cooking, flowers, sewing, etc., at Garden Hill, and Millbrook. The judges for these classes vary with the different localities.

MANVERS FAIR IS ONE OF BEST

Rural Schools in South of Township Made Good Showing.

NINE SCHOOLS

MILLBROOK, Sept. 16.—The South Manvers Rural School Fair was held at Bethany on Monday, September 14, and was, in many respects, the best of the series for Durham County so far this season.

The weather was ideal, all classes of exhibits had a number of entries, and the lively interest manifested was most encouraging to the officials who have the fairs in charge.

Nine schools are included in the South Manvers district, the list, with teachers, and pupil directors, being: Ballyduff, S.S. No. 2, Miss Fairheller, teacher, Marwood Chapman, director; Fallis, S.S. No. 3, Miss Gertrude Nesbitt, teacher, Lawrence Steer, director; Galloway's S.S. No. 4, Miss Edith McGill, teacher, Robert Sisson, director; Drumm, S.S. No. 8, Miss Lillian Barwell, teacher, William Herring, director; Pontypool, S.S. No. 9, Mr. G. Beggs, teacher, Grace McMahon, director; Lotus, S.S. No. 13, Miss Althea Long, teacher, Hilda Taylor, director; Carscadden's S.S. No. 14, Lorne O. Wannaman, teacher, Gordon Sharpe, director; Bethany, S.S. No. 15 (Sr.), Mrs. H. Carscadden, teacher, Carl Smith, director; Bethany (Jr.), Gordon Smith, director; Newpark, S.S. No. 20, Mr. J. H. C. Grieg, teacher.

Major Snyder and Mr. C. Allen were judges for the school parade, the four schools participating making an excellent showing in costumes, drill, yell, etc. The winners were, for the parade: 1, Bethany; 2, Pontypool; 3, Galloway's. For the physical culture: 1, Lotus; 2, Bethany; 3, Fallis and Galloway's (tie).

The subject for the public speaking was, "A Description of Our Farm," and the list in order of merit of the four contestants was: 1, Margaret Jackson, of Bethany; 2, Ella Wright, of Ballyduff; 3, Annie Bernstein, of Pontypool; 4, William Neale, of Galloway's.

Sixteen entrants were listed in the poultry judging competition, the winners being: 1, Winnifred Stuart; 2, Doris Driver; 3, Annie Bernstein; 4, Robert Sisson; 5, Ellwood Strong; 6, William Neale.

Only two schools were prepared to enter the school chorus singing competition, for which four songs had to be learned, the judges calling for any two, or more, when the participants lined up. Bethany school won first place, and Galloway's second.

As a concluding item of the day's events, and a most popular one, a good programme of races was run off under the direction of Mr. Russell Beatty, of Port Hope.

Grain and Corn.

Wheat, Marquis, sheaf: 1, Edna Beer; 2, Morgan Bigelow; 3, Rennie Samuels.

Wheat, one quart: 1, Edna Berr; 2, Morgan Bigelow.

Oats, O.A.C. No. 72, sheaf: 1, Bruce Smith; 2, Trenton Fallis; 3, Robert Sisson; 4, Harold Jackson; 5, Margaret Jackson.

Oats, one quart: 1, R. Sisson; 2, M. Jackson.

Barley, O.A.C. No. 21, sheaf: 1, Eardley Malcolmson; 2, Fred Sawyer; 3, Carl Smith.

Barley, one quart: Eardley Malcolmson.

Potatoes, Roots and Vegetables.

Potatoes, Green Mountain: 1, Herman Webb; 2, Jack Hannah; 3, Hilliard Davis; 4, Ellen Kincaid; 5, Wilfrid Beggs; 6, Melvin Card.

Potatoes, Irish Cobblers: 1, Roy Strong; 2, Doris Driver; 3, Helen Fallis; 4, Murray Price.

Onions: 1, Aileen Sisson; 2, Iva Shaw; 3, Verabelle Williamson; 4, Bertha Fallis.

Carrots: 1, Clara Beer; 2, Junior Clarke; 3, Lenore Dawe; 4, Ross Gray; 5, Annie Rowan; 6, Jean Whiteside.

Sweet Corn: 1, Richard Rowan; 2, Earl Weatherhilt; 3, Ella Sisson; 4, Earl Gray; 5, Fred Swyer; 6, Harold Taylor.

Beets: 1, Mary Thompson; 2, Pauline Thorndyke; 3, Mary Strong; 4, Elmo Gray; 5, Muriel Hannah; 6, Francis Fallis.

Parsnips: 1, Arthur Rowan; 2, Hazel Fallis; 3, George Wellridge; 4, Pauline Darroch; 5, Everett Dawe; 6, Francis Fallis.

Tomatoes: 1, Jean Smith; 2, Brice Smith; 3, Winnie Dawe; 4, William Herring; 5, Charlie Chapman; 6, Elsie Jakeman.

Pumpkins: 1, James Lemmon; 2, Ellwood Strong; 3, Mary Strong; 4, Gordon Strong; 5, Melvin Card; 6, Everett Dawe.

Mangels: 1, Victor Shepherd; 2, Jack Galloway; 3, Carl Smith; 4, Hannah Clarke; 5, Gordon Smith.

Turnips: 1, Bessie Beer; 2, Clayton Card; 3, James Lemmon; 4, Annie Romanic.

Cabbage: 1, Beatrice Darrach; 2, Carl Smith; 3, Edna Beer; 4, Gordon Strong; 5, Ellwood Strong; 6, Robert Sisson.

Ensilage Corn: 1, K. Thorndyke; 2, G. Whiteside; 3, Clifford Kerr; 4, G. Strong; 5, R. Sisson.

Flowers.

Asters, Giant Comet: 1, Harold Jackson; 2, Dorothy Fallis; 3, Gwen Gray; 4, Jean Whiteside; 5, Clara Beer; 6, Willard Begg.

Cosmos: 1, Muriel Hannah; 2, Lorraine Jackson.

Marigolds: 1, Albert Breslov; 2, Karl Monk; 3, Jean Smith; 4, Isabel Sisson; 5, Muriel Herring; 5, Margaret Jackson.

Salpiglossis: 1, Ella Sisson; 2, Carl Smith.

Cooking.

School Lunch: 1, Muriel Hannah; 2, Helen Crerar; 3, Aileen Sisson; 4, Aleta Challice; 5, Margaret Jackson.

Nut Loaf: 1, Iva Shaw; 2, Doris Driver; 3, Pauline Thorndyke.

White Bread: 1, Jean Spencley; 2, Jean Fallis; 3, Iva Shaw.

Apple Pie: 1, Winnie Dawe; 2, Russell Card; 3, Jean Spencely; 4, Clayton Card; 5, Jean Card; 6, Mary Kerr.

Lemon Tarts: 1, Minnie Dawe; 2, Eric Porteous; 3, E. M. Sisson; 4, Elsie Jackson.

Chocolate Cake: 1, Muriel Hannah; 2, Wilma Beer; 3, Margaret Jackson; 4, Edna Beer; 5, Russell Card; 6, Jean Cain.

Sewing.

Doll's Dress: 1, Jean Whiteside; 2, Bessie Beer; 3, Clara Beer; 4, Leone Dawe; 5, Beatrice Darroch.

Laundry Bag: 1, Isabel Sisson; 2, Clara Beer; 3, Ella Sisson.

Kitchen Apron: 1, Edna Ward; 2, Edna Beer; 3, Winnifred Stuart; 4, Francis Fallis; 5, Hannah Clarke; 6, Helen Crerar.

Pillow Slip: 1, Gwen Gray; 2, Edna Ward.

Doll's Quilt: 1, Muriel Hannah; 2, Isabel Sisson; 3, M. Hannah.

Sewing, seven stitches, named: 1, Edna Beer; 2, Wilma Beer; 3, Helen Crerar; 4, Francis Fallis; 5, Pauline Darroch; 6, Aleta Challice.

Fruit.

Snow Apples: 1, Muriel Hannah; 2, Jack Hannah; 3, Edna Ward; 4, Russell Card; 5, Murray Price; 6, Victor Shepherd.

Spy Apples: 1, Edna Ward; 2, Fred Sawyer; 3, Victor Shepherd; 4, James Lemmon; 5, Edna Beer; 6, Russell Card.

Talman Sweets: 1, Jack Galloway 2, Kathleen Steer; 3, Edna Ward; 4, Russell Card; 5, Winnie Stuart; 6, Robert Sisson.

Manual Training.

Feed Hopper: 1, R. Sisson; 2, G. Whiteside; 3, M. Price.

Medicine Cabinet: 1, Murray Price; 2, Jas. Lemmon; 3, R. Sisson.

Towel Rack: 1, Kenneth Thorndyke; 2, Gordon Whiteside; 3, Clifford Kerr; 4, Gordon Strong; 5, Robert Sisson.

Poultry.

Cockerel, Plymouth Rock: 1, Charlie Chapman; 2, Robinette Wright; 3, Isabel Sisson; 4, Helen Crerar; 5, Wilma Beer; 6, Lloyd Webb.

Pullet: 1, Lavergne Chapman; 2, Isabel Sisson; 3, Ada Fallis; 4, C. Chapman; 5, Helen Crerar.

Pen: 1, Robert Wright; 2, Isabel Sisson; 3, Sylvia Breslov; 4, Wilma Beer; 5, C. Chapman; 6, Ada Fallis. 1924: 1, Wilma Beer; 2, Victor Shepherd.

Livestock.

Beef Calf: 1, Edna Beer; 2, Clayton Card; 3, Ellwood Strong; 4, Wilma Beer; 5, Ruth Smith; 6, Victor Shepherd.

Dairy Calf: 1, Jack Galloway; 2, Gordon Strong; 3, Carl Smith; 4, Willie Martin; 5, Harold Jackson.

Market Lamb: 1, Earl Smith; 2, Gordon Smith; 3, Bruce Smith; 4, Wilma Beer; 5, Victor Shepherd; 6, Ellwood Strong.

Nature Collections.

Farm Weeds: 1, Jack Galloway; 2, Winnifred Stuart; 3, Jas. Lemmon; 4, William Herring; 4, Jean Spencley; 6, Ellen Kincaid.

Grasses, Clovers, etc.: 1, Jack Galloway; 2, Murray Price.

Leaves of Forest Trees, named: 1, Eric Porteous; 2, Elsie Jakeman; 3, Jack Galloway; 4, Robert Sisson; 5, Ellen Kincaid; 6, Leone Dawe.

Drawing.

Shorthorn Cow: 1, Jack Galloway; 2, Willie Martin; 3, Russell Card; 4, Victor Shepherd; 5, F. Sawyer; 6, Carl Sisson.

Group of Vegetables: 1, J. Galloway; 2, C. Smith; 3, Helen Crerar; 4, Edna Beer; 5, Wilma Beer; 6, Clayton Card.

Poultry Colony House: 1, Edna Beer; 2, Wilma Beer; 3, R. Sisson; 4, Carl Smith; 5, Clayton Card; 6, F. Sawyer.

The school winning the silver shield in the school efficiency competition at Millbrook on Saturday was Cork, Second Line, Cavan, Miss May Earle, teacher. This is the second successive year that this school has been successful in carrying off the trophy.

The winners at Bethany on Monday will be announced in the immediate future.

SITUATION CRITICAL.

Cadets Have Taken Charge of Canton and Fighting Is Expected.

CANTON, Sept. 16.—(Canadian Press).—The situation brought on by the anti-foreign strike was extremely critical to-day. Whampoa cadets took charge of the city late yesterday after many officials fled. There has been spasmodic firing throughout the night. Fighting in Canton and Honan is expected. at

The coast line of the island of Heligoland, which measured 120 miles in 1300 A.D., has been erduced to three miles in 1900 by coast erosion.

TURKS DENY CHARGE.

Great Britain Averred That Christians Had Been Carried From Mosul.

GENEVA, Sept. 16.—(Canadian Press).—The British accusation before the Council of the League of Nations that Turkish troops had captured and carried off many Christians in the disputed Mosul area was denied by Turkish representatives last night; they declared there were no Christians in the particular district mentioned by the British. They asserted that the British charge was Great Britain's answer to the Turkish offer to negotiate a regional security pact between Turkey, Irak and Persia.

The British statement complains to the Council that the Turkish Government apparently is renewing its policy of systematic removal of all the Christian populations from the territory between the Brussels line and that claimed by Great Britain, and declares that it was owing to similar military movements by Turkey in September, 1924, that the British Government found it necessary to call a special meeting of the Council at Brussels to define precisely the obligations both parties undertook to observe under Article 3 of the Treaty of Lausanne.

The Commissioner at Bagdad, says the statement, also reported on September 12 an exchange of shots between an Irak patrol and a Turkish patrol which crossed the Brussels line. It is admitted the incident is unimportant, but, nevertheless, it is characterized as an unjustifiable violation of the Turkish agreement.

F. R. J. MacPHERSON CO. LTD.

SELL AND RECOMMEND EDISON MAZDA LAMPS

A C.G.E. PRODUCT. PHONE 386. 450 GEORGE ST.

Better baking with less fuel

Happy Thought Gas Range is beautiful, economical, efficient.

Happy Thought Quebec Heater. Also with oven. Burns any fuel, gives great heat.

Happy Thought Furnace saves labor and fuel.

It is not remarkable that more than 300,000 Canadian women praise the Happy Thought for its exceptional ability to heat, cook and bake. The firebox is adequate to the size of the oven and the scientifically constructed flue carries a steady, uniform heat to all parts of the oven and cooking surface. Through a perfected system of drafts regulated at will, this heat is always under your control. Naturally with a Happy Thought, good cooking and baking is inevitable.

Additional worthwhile features you will appreciate are the "Duplex" grates, broiling and toasting front, ample reservoir and ventilated oven.

Happy Thought Pipe, Pipeless and Combination Warm Air and Hot Water Furnaces serve every type of home.

CAMPBELL & BEST
Peterboro, Ont.

MADE AT BRANTFORD, CANADA, BY
HAPPY THOUGHT
FOUNDRY COMPANY LIMITED
RANGES & FURNACES
55

Keep Off The Poles

Warning to Parents

The Peterborough Utilities Commissioners desire to urge the parents of Peterborough to warn their children against the climbing of the system's poles. Apart from the danger of falling, the live wires on the poles make such attempts doubly hazardous to those who are not trained in handling electric wires.

The two recent disastrous accidents to young boys in the city of Toronto also emphasize the dangers of attempting to fly kites within the city. Apart from the interruptions to service and inconvenience to citizens caused by kites becoming entangled among electric wires, there is an element of danger to children who fly them, apart altogether from possibility of their being led to climb the poles with disastrous results.

The citizens are also hereby warned that it is dangerous to attach radio aerials and wires or apparatus of any description to the electric poles of the system. Not only is this dangerous to the citizens, but also the Commission's linemen in the performance of their duties.

PETERBOROUGH
UTILITIES COMMISSIONERS.

Mother!— Bobby's Hurt His Finger

How many times the kitchen door opens and a scared little face announces a fresh catastrophe. Mother—reach for the bottle of

Absorbine Jr

Cuts, sprains and bruises yield readily to its treatment.

A few drops in a cut will destroy infection and hasten natural healing—while a small quantity rubbed briskly on a sprain or bruise will allay the pain, reduce the swelling and greatly assist in restoring the injured part to a normal, healthy condition.

A bottle of ABSORBINE JR. in your medicine cabinet will save no end of pain and suffering.

$1.25 a bottle at most druggists or sent postpaid by

W. F. Young Inc. 118
Lyman Building, Montreal

CORNS
Nothing so quick to stop pain; so safe, so healing as
Dr Scholl's Zino-pads
At drug and shoe stores

Good News to Home-Owners

By this new Time Payment Plan you can now have an Asbestos Roof — at once

10 months to Pay!

Re-roof for the last time

GOOD news for everybody who wants an Asbestos Roof! Now your local contractor will re-roof with Johns-Manville Canadian Asbestos Shingles, right over your old roof — immediately — and you can pay for this property improvement from current income in easy monthly payments.

This means that your home will be *finally* protected from roof-communicated fire; that you will always be free from further re-roofing or repairing expense. And you will never have to re-roof again.

These Asbestos Shingles are mined and manufactured in Canada by Canadian Johns-Manville.

See one of the dealers listed here. Or mail the coupon in the corner for a complete description of the easy payment plan which gets you a new roof at once.

CANADIAN JOHNS-MANVILLE CO., LTD.
Toronto Montreal Winnipeg Vancouver Ottawa

A few other Johns-Manville Products:

Pipe covering—such as Johns-Manville Improved Asbestocel, and Johns-Manville Asbesto-Sponge Felted.

Johns-Manville Housline.

Johns-Manville Asbestos Brake Lining.

Power Plant Materials—such as asbestos sheet and rod packings, high temperature cements, etc., etc.

All are made in Canada in the new plant pictured below.

Canadian Johns-Manville Co., Ltd.
19 Front Street, East
Toronto, Canada

Please send me at once your booklet on Re-roofing and details of your time-payment plan.

Name ______

Address ______

Peterboro Examiner

CANADIAN
JOHNS-MANVILLE
Asbestos Products

Where to buy them:

Bancroft - - - - C. W. Mullett
Cobourg - - - - M. Jex & Co.
Lakefield - - - - W. W. Leonard
Lindsay - - Lindsay Coal Co. Limited
Port Hope - - - Garnett & Sons
Madoc - - - - - Frank Dafoe
Peterboro - Peterboro Lumber Co. Limited

Full Particulars at Peterboro Lumber Co. Ltd. PHONE 545

MUCH IGNORANCE ABOUT CANADA IN OLD COUNTRY

Bishop Bidwell Was Appalled at Lack of Knowledge Which He Found.

SPOKE AT SYNOD

Cost of Passage to Canada Greater Than That to Antipodes.

OTTAWA, Sept. 16 (Canadian Press).—I was appalled almost at the widespread ignorance of Canada which I found in England," His Lordship, Bishop Bidwell, Bishop of Ontario, told a large gathering in St. George's Parish Hall last night. His Lordship was speaking on the question of "migration" and of the new interest which the Church of England in Canada was taking in this work of Empire building.

The gathering was presided over by the Primate of all Canada, His Grace Archbishop Mathewson of Ruperts Land. The Bishop of Ontario spoke as chairman of the delegation which the Canadian Church sent to England during the past summer to confer with the committee which the Church there had appointed to take up the new work of Empire migration. Bishop Bidwell expressed the hope that in future the word "migration" would be used instead of "immigration" which had become somewhat repulsive to many and did not represent the idea of moving from one part of the Empire into another.

The Church in England had awakened to the importance of the proper overseas settlement of Church people in order to relive many conditions existing in the Old Country and in order to do away with a great deal of overlapping among the existing societies.

Bishop Bidwell said he had found that the cost of passage to Canada was a large factor in deterring people from coming here. Despite the six weeks it took to get to Australia the cost of passage there was but 15 pounds, and to New Zealand 12 pounds yet the passage to Canada was 18 pounds.

NEWS TRENT RIVER

TRENT RIVER, Sept. 16. — Quarterly services were held at the church Sunday, Rev. Mr. Seymour in charge.

Rain has fallen for two consecutive days and the roads are in a bad shape again.

The Ladies' Aid is holding a fowl supper and entertainment at the church Thursday night, September 24. A treat is in store for all who attend as a ten piece orchestra from Bethany Tabernacle, Peterborough, has been secured to supply the musical part of the programme.

The children of the day school are rehearsing for the programme for the School Fair to be held at Campbellford Friday, September 18.

The Misses Bennetts returned to Toronto Friday from spending the summer at "Kilarney."

Miss Kathleen McNichol returns to Toronto today from spending a few weeks at "Sum-er-in."

Mr. Percy Keyes left for Toronto Saturday after spending two weeks at the Cook cottage.

Messrs. Harold Cross, Stuart Wells, Bernard Groves of Toronto arrived Saturday to enjoy two weeks in Camp "Noydb." They have some wonderful fish stories to relate already.

Herbie Carnrite, the little seven-year-old son of Mr. and Mrs. Jas. Carnrite is able to be home after several weeks at the Havelock hospital suffering from blood poisoning in his heel. Herbie had several operations which will prevent him for walking for an indefinite time.

Messrs. Cuthbertson of Sans Soucie have returned to Toronto.

Mr. and Mrs. Wilson and children of Oshawa spent a few days last week at "Sunnyside."

The marriage took place in Toronto on Saturday, September 5, of Madeline, only daughter of Mr. and Mrs. Roy Campney of Havelock to Ross Pollock, son of Mr. Henry Pollock of Trent River. The happy couple spent their honeymoon in the north country, returning here this week to take up residence in Mrs. John Boyd's white cottage. Their many friends are extending congratulations and best wishes for a long and happy wedded life.

Mr. and Mrs. Ed. Wildman went to Toronto to take in the exhibtion a few days last week.

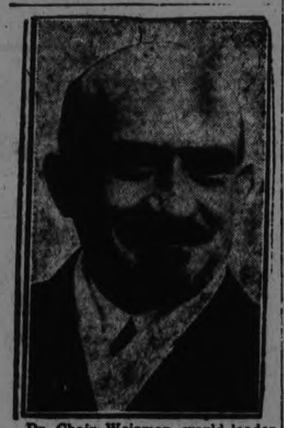

Dr. Chain Weizman, world leader of the Zionist organization, whose demand for a vote of confidence in the congress in Vienna, revealed strong opposition to his policies on religious and economic grounds.

Tomatoes Wont Spoil

Neither will your other vegetables and canned fruit when you use PARKE'S PRESERVINE

Does not alter the natural flavor or color, also keeps pickles, sauces, catsups, etc., just as well. 25c Package

BOND'S Drug Store

Cor. George and Hunter Streets

COAL - COKE - WOOD

12 lb. Dry Tamarac, $6.75 ½ cord
12 lb. Dry Wood and Slabs, mixed $6.75; 12 Inch Maple and Beech, $6.50 half cord.

H. H. DINSDALE

Phone 188. All Kinds of Coal.

CHINA PAINTING

Mrs. Langley McCarthy Teaches Bisque Ware and Beautiful Work in CHINA PAINTING

WOMAN COMMITTED ON MURDER CHARGE

In connection with the slaying on August 13th of Clayton McMullin, a Windsor battery dealer, Arthur Janisse and his wife, Ruth, of La Salle, were arraigned for preliminary examination this week before Magistrate Gundy, of Windsor. From left to right are: Arthur Janisse, Mrs. Ruth Janisse and Clayton McMullin. Mrs. Janisse was committed on a charge of murder while her husband was remanded.

Peterborough Churches

CHURCH OF THE SACRED HEART.

The growth of the Catholic population of the town and the need of greater accommodation for the congregation than that provided by St. Peter's led to the formation of a new parish at the south end of the town and the corner-stone of the new church was laid in June, 1908.

The building was completed in 1909, and was formally opened by Bishop O'Connor of Peterboro, assisted by local clergy and by Archbishop McEvay of Toronto, a former rector of St. Peter's; Bishop Scollard of Sault Ste. Marie, an old resident of Ennismore, and the Rev. Dr. Bourke of Toronto. The Rev. Dr. J. J. O'Brien acted as master of ceremonies. After the church had been declared open, it was intimated that the Rev. Dr. O'Brien had been appointed priest of the new church, and to his care had been committed the charge of the new parish. The success that attended the efforts of Dr. O'Brien in the church, and, later, throughout the diocese, is now a matter of common knowledge.

Erected on an ample site at the intersection of Aylmer and Romaine Streets, the Church of the Sacred Heart is in Romanesque style of architecture, of Stoney Lake granite with a rich brown tint that lends a picturesque effect to a dignified and charming edifice.

Specially noteworthy is the fine pipe organ donated by Martin McManus in memory of his wife and daughter. The organ was inaugurated on May 19, 1914. Mr. John Armstrong, who presided, playing in such a manner as to give assurance that the new instrument was in the hands of a master musician. The religious nature of the occasion was signafied by Pontifical Mass.

The organ, which is placed in the gallery, was built by Sasavent Fréres, St. Hyacinthe, Quebec, and presents a splendid appearance, is artistically finished, and adds greatly to the appearance of the church interior. It is what is known as a tubular pneumatic doubled bank organ. The wind is supplied by an electric motor.

The Rev. J. J. O'Brien, formerly of Lakefield, a native of Peterboro, and a class-mate of Bishop O'Brien, was appointed pastor of the Sacred Heart Church on October 1, 1913.

(Next: Knox United Church.)

Strong Words By Judge About Federal Dry Agent

PEORIA, Ills., Sept. 16 (Canadian Press).—Inquire into the operations of these lone wolves and hungry dogs who have been poured upon you from that cesspool of iniquity, Washington," said County Judge Green in charging the grand jury to investigate raids by Federal dry agents.

ELECTED PRESIDENT

Rev. Dr. Clarence McKinnon, elected president of the first Maritime United Church Conference at Sackville, N.B.

FLOWER SHOW IS BEAUTY SPOT AT PETERBORO FAIR

Display of Gladiolius By Cedar Nurseries is High Light.

BIG TENT FULL

Amateurs and Florists Have Shown Great Interest in Show.

The beauty spot of the Exhibition is the flower show and its high light is the profusion of primulinums and gladioli displayed by the Cedar Nurseries of Whitby. Nearly one thousand spikes of glorious blooms were brought by motor to the city this morning by R. L. James, who is in charge of this display which has been highly praised by J. H. Callander, D. Jordan, W. H. Young and other local growers of "gladies."

"We have several purposes in coming to Peterboro Exhibition," Mr. James said to the Examiner. "The Canadian Gladiolus Society are holding their show here next year and as specialists in this flower we wished to call attention now to next year's show and also to popularize the flower itself. The Gladiolus show will, in its way, be a big thing for Peterboro and give a fresh impetus to the growth of gladioli by the general public."

This nursery is showing in the florists' class and in the class for not less than ten varieties, and their display should be seen by every flower lover attending the Fair.

There is a noticeable omission in the flower show this year, Jordan Brothers having withheld their usual bank and design work.

"We've heard criticisms that the flower show was a one man affair," Dave Jordan remarked to the Examiner, "We heard it in the past so we decided to stay out this year if there is any feeling that we were trying to monoopliz any part of the flower department."

The exhibit of flowers fills the big tent, and directors are grateful for the interest local amateurs have shown especially in view of the fact that the season has not been favorable for finishing flowers for exhibition.

ATTACKS MORALS.

Labor Convention Hears Indictment of University of Illinois.

URBANA, Ill., September 16. Canadian Press. — A challenge to the University of Illinois officials to show that they are not harboring what he styled "subsidized vice," was thrown down in the state Federation of Labor Convention here this morning by Edwin R. Wright of Chicago, a former state president.

Mr. Wright painted a lurid picture of "fraternity house morality."

"Better burn the universities to the ground," he said, "then pay them money, if our sons and daughters attend them to learn immorality."

SAKLATVALA HAS NO INTENTION OF ATTACKING U.S.A.

Communist Member Expects to Meet With No Difficulty in Gaining Entry.

CAN'T BE KEPT HOME.

Home Secretary Says He Would Be Stopped if There Were Power.

LONDON, Sept. 16.—(Canadian Press).—S. Saklatvala, Communist member of the House of Commons, to-day told press correspondents that he had not the slightest intention of attacking United States institutions while in the United States as a delegate to the Inter-Parliamentary Union Congress. Mr. Saklatvala will sail on the steamer Caronia September 19.

He scouted the idea of being refused admission into the United States on account of his political beliefs, and pointed out that he had had no trouble in getting his British passport, vized by the United States Consul-General in London. He said he had attended the Inter-Parliamentary conference in Copenhagen in 1923, with complete liberty, and that since then his well-known political views had not changed.

Mr. Saklatvala has no set speeches prepared on any subject, but he declared he would not hesitate to raise his voice when opportunity offered against Imperialism and the economic exploitation of colored subject races which he has charged.

Can't Be Kept Home.

If the Secretaryof State for Home Affairs, Sir William Joynson-Hicks, had power to prevent Shapurji Saklatvala, Communist member of the British House of Commons, from making the trip to the United States and Canada with a party of delegates from the Empire Parliamentary Association, he would not hesitate a moment, the Daily Graphic quotes the Minister as saying in an interview.

Sir William declared that Saklatvala was going to America to create mischief, adding, "I have no doubt at all that a quite definite attempt is being made in close touch with Moscow to destroy the British constitution."

The Home Secretary intimated that, if necessary, further powers to put down sedition would be sought.

GOOD CARD OF TRACK EVENTS

Many Horses Entered For Races Which Start Thursday

MORE ARE COMING.

The directors and horsemen in charge of the races promise an interesting card of track events each afternoon at the Exhibition, beginning on Thursday. The horses already in the stables and the classes in which they will be entered were announced this afternoon as follows: Frank Montgomery's Bessie Brook in the 2.18 and Irene Hal in the 2.35; Arthur Johnston's Jim Todd in the 2.18 and Armadale in the free-for-all; Eddie Jones has Grenville Lady in the 2.50, Daisy McKenzie in the 2.35 and Bubb in the 2.18.

Stan Blewett has entered Silk Line in the 2.18, 2.25 and free-for-all, and Major Hal in the free-for-all; Art Elmhirst of Indian River, will start Babe Direct in the 2.50 and Billy Elmhirst has a green horse for the same race. Dick Elmhirst has Polly Stout in the 2.18 and Charlie Fife's Star Brook will also run in the 2.18. Lou Ferguson's "Gilford Boy" is entered in the 2.50 and Ike Walters of Port Hope, is running "J. C." in the 2.18. Bell Mahone, owned by Dr. Johnston, of Port Hope, is slated for the 2.35 and it is expected that Toronto and Vera Gratton, by Pat Billy Bishop, owned by Kearns, of McLean, also of Toronto, will be starters in the free-for-all.

It was reported this afternoon that a string of entries may arrive to-mororw from Oshawa, but it was not definitely known this afternoon whether they would come.

Financial News and Views

Latest Comment on Grain and Industrial Markets.

Closing Quotations on Principal Active Stocks.

Quotations supplied by A. C. Hawley.

2.30 Close.

CANADIAN STOCKS

	High.	Low.	Close
Abitibi	66	65¼	66
Atlantic Sugar	34½	34	34½
Barcelona	22¾	22	22½
Bell Tel.	141¼	141¼	141¼
Brazilian	74½	73⅜	74
Brompton	22½	21½	22½
Canada Bread	58½	58	58½
Canada Cement	105½	....	....
Can. Steam Pfd	52½	52	52½
Can. Pacific	143½	142½	143½
Laurentide	79	78	79
Span. River C.	100	100	100
Span. River. Pf.	112½	112½	112½
Steel of Canada	90	87	90
Twin Cities	60	60	60
Smelters	118	115½	118
Breweries	57½	56½	57
Montreal Power	208	207¾	208
Banks			
Royal	239¼	....	....
Nova Scotia	273	....	....
Dominion	204½	....	....
Montreal	259	....	....
Imperial	198½	....	....

MINING STOCKS

Gold

	Asked	Bid
Apex	3	2
Argonaut	26½	26¼
Atlas	3	2¾
Baldwin	2⅝	2½
Buckingham	3	2½
Bidgood	6½	5¾
Dome	1530	1528
Gold Reef	1½	1¼
Goldale	19	18¾
Hattie	1¾	¾
Hollinger Cons.	1497	1495
Kirkland Lake	41¾	41
Lake Shore	640	638
McIntyre	1990	1880
Moneta	14¾	14¼
Newray	23	22½
Tough Oakes	46	46¾
Teck Hughes	188	187
Vipond	122	121

Silver

Beaver	30	29
Castle Trethewey	111	110
Crown Reserve	20	16
Keeley	164	163
La Rose	43	41
McKinley	22	21⅞
Nipissing	480	475
Peterson Lake	4½	4¼
Wettlaufer	6	4

CHICAGO WHEAT

	High	Low	Close
Sept.	151¼	149⅜	150⅜
Dec.	151¾	149	151
May	154¼	152¾	154

CHICAGO CORN

Sept.	94¼	93	94
Dec.	83¾	81¼	82⅜

CHICAGO OATS

Sept.	38¾	38¼	38⅜
Dec.	41⅞	41¼	41⅜
May	46	45½	43⅞

CHICAGO RYE.

Sept.	87¾	86¾	87⅞
Dec.	93	91⅝	92⅛
May	97⅞	96⅝	97⅛

WINNIPEG WHEAT

Oct.	134¾	132⅞	133¼
Dec.	131⅝	130	131⅜
May	136⅜	134⅝	135⅝

WINNIPEG OATS.

Oct.	46¼	45¾	46
Dec.	44¼	43⅝	43⅞
May	48⅜	47⅜	47⅜

ANNUAL REPORT OF THE CAN. WOOLLENS

Small Profits Made, But Liquid Position of Company Improved.

The sixth annual meeting of the shareholders of Canadian Woollens, Limited, was held at the head office of the company, McDonnel Street, Peterborough, yesterday. The following board of directors was again unanimously elected: A. O. Dawson, W. K. George, F. B. Hayes, I. Bonner, Wm. Hanson, C. M. Heddle, G. D. Perry.

In his address to the shareholders, the president drew attention to the fact that while very small profits were made, the liquid position of the Company had improved considerably during the past year, and he expressed confidence in the future.

A resolution expressing thanks to the directors for services rendered for the past three years without remuneration, was carried unanimously by the shareholders.

At a subsequent meeting of the directors, the following officers were elected for the ensuing year:

A. O. Dawson; W. K. George, 1st Vice-President and Chairman of the Board; F. B. Hayes; Wm. Tinker, Secretary-Treasurer; E. M. Miller, Assistant Treasurer.

Tintex

TINTS AS YOU RINSE

Restores the beauty of Silk things

At all Drug Counters

Tints & Dyes ANYTHING

Active Buying Was Cause Of Gains In Wheat Price

Chicago, Sept. 16. Can. Press.— Although wheat prices opened lower to-day, the market quickly scored gains. Active buying on the part of houses with eastern connections had much to do with the upturn in values and so likewise did reports of decreased arrivals from the domestic spring crop in the North west. On the other hand, unexpected weakness of Liverpool quotations together with an estimate that the French wheat crop is 46,000,000 bushels larger than last year's total, was more or less responsible for the initial decline here.

Chicago opening prices ¾ to 1 1-8c lower; December 149½ to 149 3-4, and May 152½ to 153, were followed by a rise that lifted December to 151 1-8 and May to 154¼.

Corn was easier, influenced by advices that the bulk of the corn crop is safe from the frost. After opening at ¾c off to 1-8c up, December 83¼ to 83½, the corn market underwent a moderate general sag.

Oats took their cue from wheat rather than from corn. Starting unchanged to 1-8c higher, December 41 3-4, oats held near to initial figures. Provisions lacked support.

Stock Prices Strengthen After Yesterday's Break

NEW YORK, Sept. 16.—(Canadian Press). — Stock prices gained strength as trading progressed in to-day's Wall Street market. The apparent inability of bear traders to force a further re-action on top of yesterday's sharp break,, coupled with an easing of call money rates and hardening metal prices, stimulated pool activities in a wide assortment of shares.

Motors, equipments, public utilities, and merchandizing issues gave the best demonstrations of group strength. General Motors crossed par from the first time since the re-capitalization of the company. Before the end of the third hour, Chrysler had extended its gain to 7½ points, Mack Trucks to 4 3-4, American Can. to 6, and General Electric and Fisher Body to three points or more. Trading was in somewhat smaller volume, although the million-share mark was crossed before one o'clock.

Recessions Featured Day On Toronto Mine Exchange

TORONTO, September 16. — Canadian Press. — Recessions large and small figured in dealings on the Standard mining exchange this morning, with a good volume of trading taking place. Teck Hughes and Premier—the latter in light transactions—suffered most, the former dropping four at 189, and Premier nine at 237.

Crown Reserve eased down point and Lorrain one and an eighth.

On the other side Vipond advanced 1. Hunton a ½, and Barry-Hollinger 3-4.

Weakness Set In To-day On Toronto Stock Market

TORONTO, Sept. 16 (Canadian Press.— A fair amount of activity was displayed on the Toronto Stock Exchange this morning, but a change of tone was shown when some weakness set in. Brazilian, again the leader, eased down on eight at 73 5-8, and F. N. Burt Common 7-8 at 62. Consolidated Smelters dropped a half at 117 1-2, and the Canadian Canners issues were fractionally easier, both Common and Preferred Exceptions were Atlantic Sugar, which sold up 5-8 to 3, and Canada Steamships Preferred, which advanced a like amount at 52 1-8.

NEW LOAN *of the* Dominion of Canada

We will be pleased to give full particulars and to accept subscriptions for the New Loan by telegraph or telephone at our expense.

Bonds will be delivered, free of expense, at your local bank.

Dominion of Canada. 4½% Bonds. Due September 1st, 1940. Denominations: $1,000, $500 and $100. Coupons attached. Registration if desired. Price 97¾ and accrued interest, yielding over 4¾%.

DOMINION SECURITIES CORPORATION LIMITED

MONTREAL OFFICE Canada Life Building — Established 1901 E. R. WOOD, President — LONDON, ENG., OFFICE No. 6 Austin Friars

Head Office: 26 King Street East TORONTO 2

MASSEY SWORN IN.

New Minister in King Cabinet Takes Oath of Office.

OTTAWA, Sept. 16. — (Canadian Press).—Hon. C. Vincent Massey, of Toronto, was sworn in as Minister without Portfolio in the Mackenzie King Cabinet this morning.

EL BIBANE TAKEN.

Mountain Range, Stronghold of Riffs, Has Been Captured by French.

RABAT, French Morocco, Sept. 16 (Canadian Press).—French troops have captured the mountain range of El Bibane, one of the Riffians' strongest positions.

DIRECTS MANOEUVRES

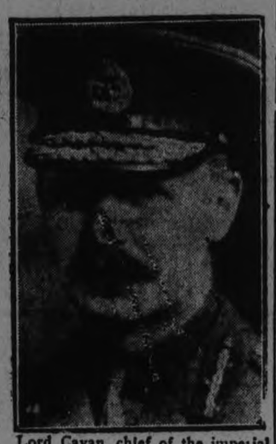

Lord Cavan, chief of the imperial general staff, who will direct the British army maneuvers in England next month. Many new weapons of war are to be tried out.

PROPERTY COMMISSION.

First Hearing of Ontario Churches at Stratford Next Week.

TORONTO, Sept. 16.—(Canadian Press). — According to tentative plans announced by Chairman Falconbridge, the Ontario Church Property Commission will hold its first public hearing at Stratford Friday, September 25th. The Commission will hold a meeting at Osgoode Hall on Friday next, when an itinerary will be laid out as far as possible.

WELL-MERITED SUCCESS

A distinguished citizen, honored politically and professionally, Dr. R. V. Pierce, whose picture appears above, made a success few have equalled. His pure herbal remedies which have stood the test for fifty years are still among the "best sellers." Dr. Pierce's Golden Medical Discovery is a blood medicine and stomach alterative. It clears the skin, beautifies it, increases the blood supply and the circulation, and pimples and eruptions vanish quickly. Beauty is but skin deep and good blood is beneath both. For your blood to be good, your stomach must be in condition, your liver active. This Discovery of Doctor Pierce's puts you in fine condition, with all the organs active. Ask your nearest druggist for Doctor Pierce's Golden Medical Discovery, in tablet or liquid form, or send 10 cents for trial package of tablets to Dr. Pierce's Laboratory in Bridgeburg, Ontario.

The car that put the War in Warren

JIM WARREN bought a car—the "Ginger-bread Six."

Never heard of it before, but he happened to be walking along Automobile Row and during a lapse moment his foot slipped—he stepped inside.

"Nifty boat," said the salesman.

"Not bad," said Jim, as paint and doo-dabs got in their hypnotic work.

"But why isn't it advertised?" asked Jim.

"Don't need to advertise a job like that," was the forearmed reply. Sounded logical. But—

Six months later Jim had a collection of bolts and grease-cups and broken springs and disjointed steering mechanism and a motor that almost ran.

"Never again!" said Jim. "The car that's little known and never advertised hasn't much responsibility; little to live up to. Before I buy another car—or another anything—I'm going to get the facts. I'm going to read the advertisements about automobiles—or whatever I'm buying."

Advertisements are an invaluable guide to intelligent buying. Read them regularly

WOMEN'S PAGE

SOCIETY

Items for the Society Column must be received before 1 o'clock daily. Telephone numbers 1600 and 1601.

Mr. and Mrs. C. B. Routly accompanied by Miss Francis Routly and Mr. Kenneth Routly left today via the great lakes for California by Banff and Vancouver.

* * *

Rev. Dr. Blagrave of St. John's Church is in Ottawa attending board meeting in connection with the General Synod of the Church of England.

* * *

Miss Lulu E. Sargent, daughter of Mr. and Mrs. Thos. E. Sargent, 488 Sherbrooke Street, left yesterday to enter the Western Hospital, Toronto, as nurse-in-training. Before her departure, she received some lovely gifts from her Sunday school class of the Mission Circle of Trinity Church.

* * *

A miscellaneous shower, in honor of Miss Rose Foster, whose marriage takes place this month, was held on Monday evening at the home of Mrs. George Foster, 358 Aylmer Street, when many useful and pretty gifts were presented to the bride-elect.

* * *

Mr. Frank Hickey, Fleming Place, left on Monday for St. Andrew's, N.B., to attend the convention of the Macauley Club members of the Sun Life Assurance Company.

* * *

Mr. and Mrs. R. Bruce Bell, of Fort William, are visiting at Twin Elm Farm, Smith, the home of his parents, Mr. and Mrs. W. A. Bell.

WEDDING BELLS.

VERNEY—HUTCHISON

TORONTO, Sept. 16.—Walmer Road Baptist Church was the scene of a very quiet and pretty wedding on Saturday, September 12, at 3.30 o'clock, when Alma Lorraine, youngest daughter of Mr. and Mrs. H. Hutchison, of Millbrook, Ont., became the bride of Mr. Jas. G. Verney, son of Mr. and Mrs. Jas. Verney, 564 Manning Ave., Toronto. The ceremony was performed by the Rev. A. J. Vining. The bride was becomingly attired in a beautiful frock of cinnamon brown georgette with hat to match, and carried a corsage bouquet of Prenet roses and lily of the valley. She was attended by her sister, Miss Mabel K. Hutchison also of Toronto, who wore a charming gown of Sonora crepe with sand trimmings. The groom was supported by his brother, Mr. Geo. Verney. Immediately following the ceremony, Mr. and Mrs. Verney left, amid showers of confetti, on the 4.20 train for Washington and Eastern points. On their return they will reside at 17 Fernwood Park Ave., Toronto.

MRS. BRAUND SANG.

Radio Listeners Heard Peterborough Lady in Salvation Army Programme.

Local radio listeners last evening heard with much interest a vocal number from C.K.C.L., Toronto, sung by Mrs. Mendell Braund of the Peterborough Salvation Army Corps. Mrs. Braund sang Tosti Goodbye. Her number was on a program given by the Earlscourt Salvation Army Band.

RIFFS ARE PRESSING.

Spanish War Office Reports Strong Pressure in Some Places.

MADRID, Sept. 16.—(Canadian Press). — A War Office statement dealing with the warfare in Morocco reports strong pressure by the rebel tribesmen on Regaia, in the Tetuan sector of the Spanish zone.

EVERYONE INVITED—TRY THEM
FREE SAMPLES NIAGARA CREAM CARAMELS

HUNDREDS of folks, boys and girls, older ones too, have accepted during the last week our invitation and eaten *Niagara Cream Caramels* at our expense.

Join them to-day and learn that delicious, lingering flavor which they alone possess.

JOS. DEAN, 301 GEORGE STREET
COLEMAN BROS., 436 GEORGE ST.
T. H. HOOPER, 414 GEORGE ST.
H. L. PAYNE, GEORGE AND SIMCOE STREETS
McDERMID AND JURY, GEORGE AND CHARLOTTE STS.
E. G. DORMER, 486 GEORGE STREET
R. FRENCH, 332 GEORGE STREET
L. POTVIN, 425 GEORGE STREET
J. C. TURNBULL CO., 361 GEORGE STREET
A. C. HAWLEY, 344 CHARLOTTE STREET
V. BOORMAN, 55 HUNTER STREET EAST
W. A. J. GILES, 383 GEORGE STREET
J. M. HEARD, 589 GEORGE STREET
J. J. MENZIES, 641 GEORGE STREET
JAMES JURY, 242 CHARLOTTE STREET
J. M. HAGGIS, 394 CHARLOTTE STREET

LINDSAY—Ed. Bryson, Olympia Candy Store, M. Georgas, F. Paupst, Jas. Dellel. PORT HOPE — W. P. Tickell. COBOURG—W. G. Semple, W. G. Wenn, J. B. Lowe, W. C. Hugh, F. B. Keller, F. Bateman.

WHAT PRICE LUXURY?

By Juanita Hamel

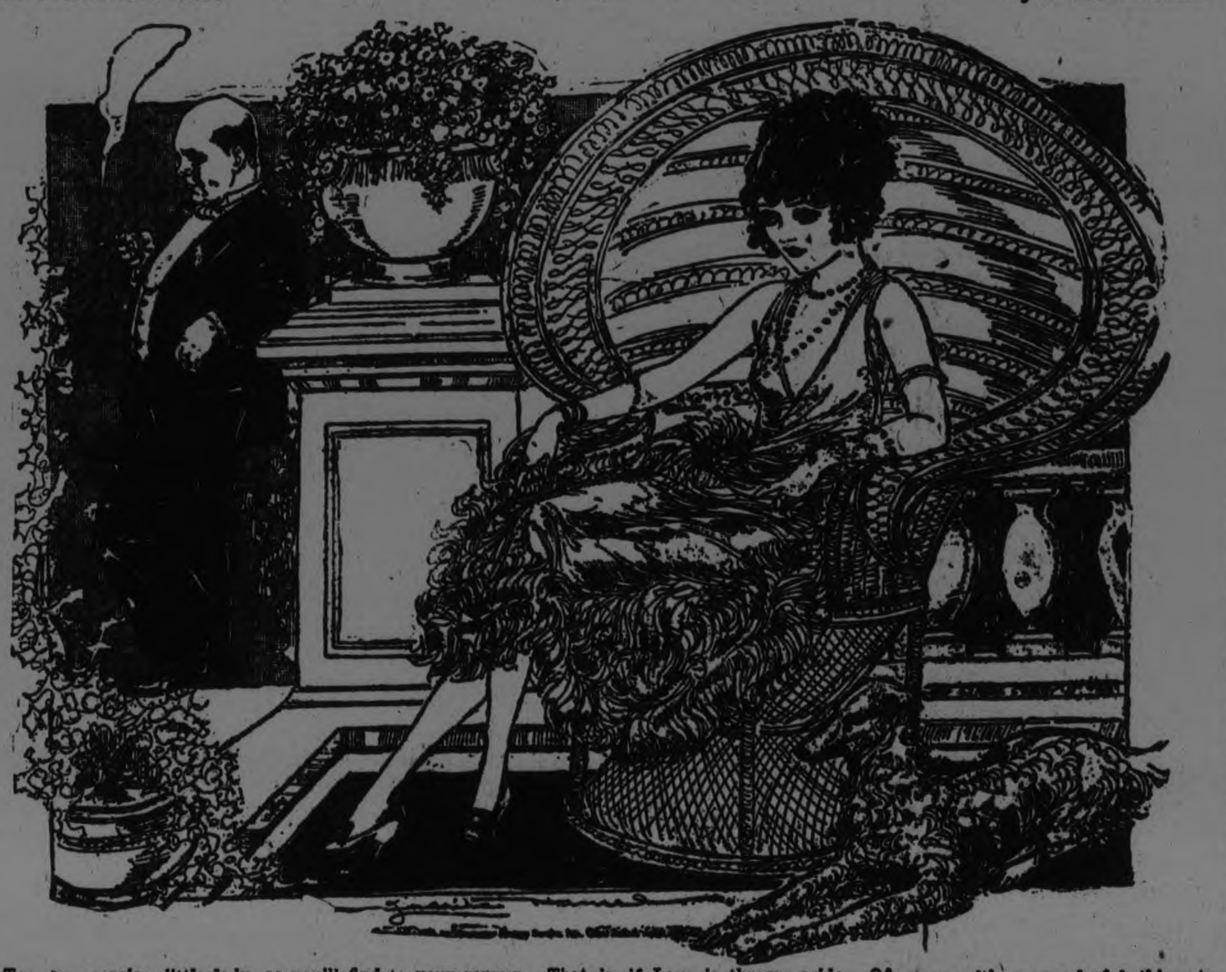

Too high a price, little lady, as you'll find to your sorrow. That is, if Love is thrown aside. Of course, it's a wonderful thing to think you'll be able to gratify every whim of your heart, but after your every luxurious desire has been gratified—then what? It will be an empty life at best, a constant searching for Something, anything with which to fill the empty, idle hours. Then you'll wish with all your heart that you had listened to the promptings of Love instead of Luxury. But it will be too late. You'll be just like a doll—gorgeously gowned, beautifully bejeweled, daintily scented, but that's all. A chattel to be exhibited with the rest of the gorgeousness with which you'll be surrounded. Then you'll wish with all your heart for the "bread and cheese and kisses," which you threw aside when luxury dazzled your poor little head.

HEDDA HOYT TALKS ABOUT THINGS THAT INTEREST THE BUSY WOMAN OF 1925

Sports Clothes

(Written for the United Press)

NEW YORK, Sept. 16 (United Press).—By far the smartest clothes one sees during these last weeks of Summer are sports clothes. Flowered chiffon frocks became so plentiful that one no longer notices them. Larger transparent hats of pastel shades have likewise passed out of the horizon. Sports ensembles and hats are the only ones which manage to look new at the passing of Summer.

At the nearby resorts, at tennis matches, boat races and club gatherings, the smart woman is sure to be found wearing sports clothes. White has perhaps more followers than colors. There are numerous white coats of full or three-quarter length of French flannel, brushed wool, kasha or brasket weave topping gowns of white crepe de chene or matching fabric.

White fox very often forms the collar and in some cases is used on the wide cuffs. Shoes and hosiery are also white although nude hosiery is still popular with some. White velour or felt hats of semi-cloche shape are those most frequently worn with the white outfit although an occasional red or yellow velour is seen.

Brilliant lip-stick red adds a touch of color at smart gatherings. At the Long Island motorboat races no less than twenty red coats were noted. Brown topcoats on mannish lines with red scarfs or red trimmings are new and will because of their Autumn coloring be carired over until Fall.

One of the prettiest sports outfits using brown tones was worn by a popluar matron at a recent tennis match. Her full-length coat of brown suede was collared and cuffed in leopard fur. This was worn over a Chinese crepe frock figured in brown. Her hat was of brown velour. Accompanying her was a young Miss in a yellow kashi coat, yellow felt hat and yellow frock. Another smart young Miss wore a white broadcloth coat with lapels to the hemline of dark mink fur. Her hat was a small brown velour.

One sees numerous coats of cretonne often embroidered in gold stitchery. These, however, are being replaced as Fall draws near by coats made of Indian blankets.

MARMORA PERSONALS

MARMORA, Sept. 16.—Mr. and Mrs. Edward Griffin and son, also Mrs. Henry Wilson, of Port Arthur, are visiting Mr. James Downard and other friends in this vicinity after an absence of many years.

Mr. and Mrs. M. W. Emmorey spent the week-end in Belleville.

Mrs. T. Rowan, Mrs. William Wickson and child, also Mr. Fisher, of Sidney Township, visited at Mrs. William McCoy's on Sunday.

Mrs. C. McWilliams is home from an extended holiday.

Mr. Colin Chisholm of Frankford spent Sunday in town.

Mr. and Mrs. Nathan Reid of Holloway visited at Mr. Edward Hewitt's on Sunday.

POSSIBLE BRIDE FOR PRINCE

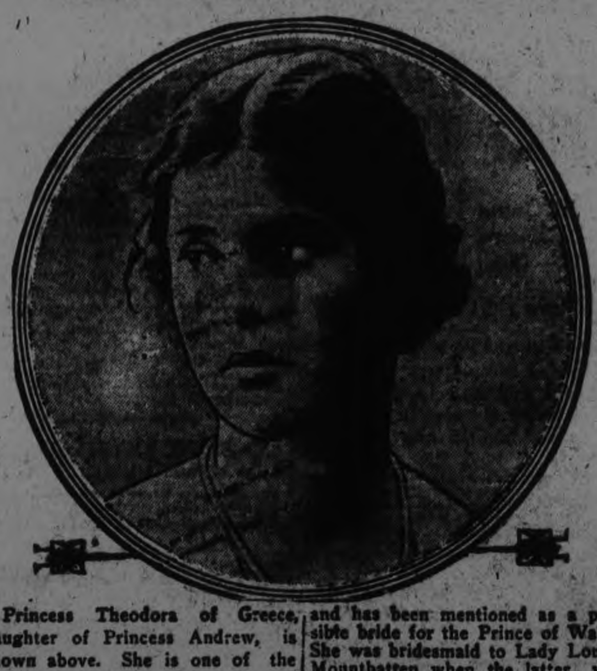

Princess Theodora of Greece, daughter of Princess Andrew, is shown above. She is one of the few royal princesses of Europe who remain unmarried and unattached, and has been mentioned as a possible bride for the Prince of Wales. She was bridesmaid to Lady Louise Mountbatten when the latter was married to the Crown Prince of Sweden in London.

Peterborough Fancies.

(By Jeannette.)

FURS IN VOUGE

Fur collars and cuffs and fur banding to hems continue to be a noticeable element in the fall styles in coats for women. Sable dyed oppossum and sealine (dyed rabbit) are popular in these trimmings, with a tendency toward interrupting the fur-banded hemline, some of the models showing fur-banded flaring-side panels, while others incline to the fur-banded back line only.

Suedine is good for fall wear, with velours a close second, and a novelty shown in the self-striped Flamingo cloth. Sleeves incline to the fairly tight variety, with moderately flaring cuffs, and a good deal of braid stitching is used.

Tweeds, in grey and tans, are used in the double-breasted English type coat, with slightly gored sides, back vent and small velvet collars or collars of self material. Inset pockets are much in evidence.

For the youthful wearers, duvetype and velour and Bolivia cloth are popular with coney and sealine for trimmings. Bolivia cloth in mulberry and ginger snap brown develops a model with military trimness to the reversible coney collar that may be buttoned high about the throat, and fur on the cuffs and side panels. Side godets introducing a slight flare, and narrow slanting cloth straps with deep sections of fur beneath, buttons with peaked flaps and fur tabs, deep rows of military braid, all combine as unusual effects on the fall coats, which come in mulberry, gingersnap brown, almond, castor, tortoise-shell and rosewood.

In the fur coat lines, Hudson and electric seal, Persian lamb and Texas muskrat are popular, with frequent use of contrasting fur trimmings. A coat of fine silver muskrat that suggests a flare has a deep border of coon oppossum fur, with crushable shawl collar and cuffs of the same, while Alaska sable (dyed skunk) and grey and brown squirrel form the collars and cuffs of other models, lined with fancy crepes, brocades and damasks.

WIFE OF LEADER

Mrs. Arthur Meighen, who in her first political speech last week pledged her intention of fighting for her husband in the present election campaign.

The British Aquarium Society has a woman secretary and about ten per cent. of the members are women. Miss Dorothy Glover, the secretary, statred an aquarium as a child, and now has some 40 tanks of varying size at her home.

ADVICE TO GIRLS

By Annie Laurie

DEAR ANNIE LAURIE:

I am a girl of fourteen. I am in love with a real nice boy. He goes to the same school as I do. He is jealous because another boy brings me home sometimes. I really don't care for the second, but do not want to give in to let him so. Mother objects to my going with boys, so what would you advise me to do? Do you really think that I am too young to have boy friends? Please answer soon.

DOUBTFUL.

DOUBTFUL: Yes, I certainly think that you are much too young to have boy friends of this type, who are showing jealousy about each other. One thing at a time is a good rule. How are you going to pay proper attention to your studies if you are thinking of beaus at fourteen years of age? The type of boy who is going to be a real man in the future isn't thinking of girls or jealousy either at fourteen or fifteen years of age, so your friends are most likely of the sissy sort. I am certainly of the opinion that your mother is right. You will have plenty of time later on to think of love and jealousy. Why not be a real little lady, and forget such things until you are able to gauge them at their proper value.

DEAR ANNIE LAURIE:

I have been keeping company with a young man and have been engaged for over two months, and we have had a quarrel, and I have asked him to come back and he won't come back. Which is proper—should I return the ring or keep it? What should I do?

FLOSSIE.

FLOSSIE: Why not wait a little while and see if you don't make up your differences. Two months isn't very long to be engaged. Of course, if you commence quarrelling so early in the game, probably you are not suited to each other, but in any case, don't be too hasty. Perhaps you have offended the young man so deeply that he doesn't want to come back just yet, but he may later. Of course, if he was at fault, and you have tried to make up, and he refuses to be reconciled, the only thing you can do is to return his ring. But wait and see.

TODAY'S FASHION

By Vera Winston

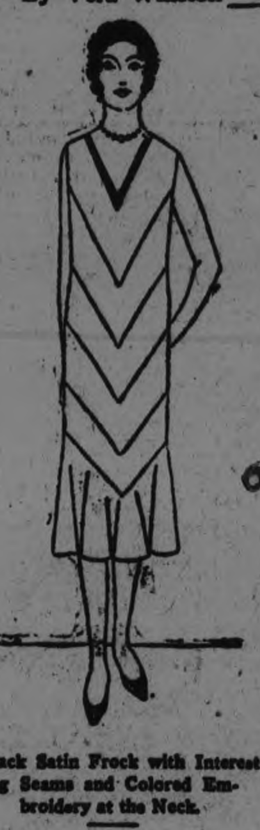

A Black Satin Frock with Interesting Seams and Colored Embroidery at the Neck.

Although there are so many new and lovely colors for Fall, the black frock still holds its own. It usually adds a bit of color interest in a single touch, as seen in the gay braid that outlines the V neck of frock above.

The material is black satin. The dress is cut so that there is a series of pointed seams at the front and at the back. The bottom is finished with a circular flare.

The sleeves are long and tight and the only color is in the wool embroidery at the neck.

Bon Ami

Cleans nickel, brass and copper ware without scratching!

Principal uses of Bon Ami—for cleaning and polishing

Aluminium Ware	Windows
Bathtubs, Tiling	Mirrors
Fine Kitchen Utensils	Refrigerators
White Woodwork	White Shoes
Brass, Copper and Nickel Ware	The Hands
Glass Baking Dishes	Linoleum and Congoleum

Cake or Powder
whichever you prefer

Made in Canada

Scratches—even tiny ones—catch the dirt and make the brass, nickel or copper ware harder to clean next time. Bon Ami absorbs all the grime and tarnish, and polishes to a glistening lustre without the slightest scratching.

Just sprinkle the fine powder or rub the Bon Ami Cake on a damp cloth. (Never use the cake direct.) Then apply the soft lather. When the lather dries, a few rubs with a clean, dry cloth will instantly bring back the mirror-like sheen.

Bon Ami cleans and polishes dozens of things about the house with the same wonderful ease. Note the list above. And Bon Ami never reddens or roughens your hands.

BON AMI LIMITED, MONTREAL

ONCE UPON A TIME — THE GIANT'S THREE GOLDEN HAIRS — by W. J. ENRIGHT.

Capitol

LAST TIME TODAY

BETTY BRONSON (Peter Pan fame) ADOLPHE MENJOU FLORENCE VIDOR

in

ARE PARENTS PEOPLE?

STARTS TOMORROW

Harold Bell Wright's "A Son Of His Father"

With BESSIE LOVE, WARNER BAXTER, RAYMOND HATTON

A VICTOR FLEMING PRODUCTION

A Paramount Picture

TAXI SERVICE

DAY OR NIGHT

P. J. ALLEN

PHONE 1000

The National

TORONTO WINNIPEG and all Western Points

RAIN DIDN'T STOP CROWD AT THE EX.

Everybody Happy in Spite of Drizzle or Downpour Last Night

"Are we down-hearted? No," the slogan that put new life into the souls of weary soldiers in the war days, might have been the motto also of the devotees of the Peterboro Fair last night, as they watched the rain fall in vain that ushered in their big show. But, despite the wet, it was a jovial crowd that took advantage of the free admission night to give the mammoth Midway the "once over." They viewed the smiling kewpie dolls, cheerful in a scanty ostrich feather outfit, even in such moist surroundings, they regarded the wonders of the cow with the corkscrew leg and the Siamese twin calves, they shivered over the gruesome wax features of Rube Burnam, the Alabama Wolf, and the blood-stained visage of Harry Tracy, and they had a good time in Jiggs' Bungalow, the house of mirth.

The cup that never goes dry, and responds with obliging liquid refreshment to the "giddy-gaddy" incantation of its owner, was a source of wonderment; also the young gentleman who served as "barker" for this show, and has an entirely new line in the way of calls. He says "hallahalla" and "hi-awhi" at the top of his voice, with an agonized intonation that appears to hypnotize his audience, and he has a side-partner in a youth with a calliope whistle. The two call attention to the Coocoo bird girl and the tattooed fat lady and the bluey-bluey show, along with a host of other attractions.

The organ of the merry-go-round, a real "gollanlier" as it used to be called, of the type never seen here before, a luxurious affair with wonderfully painted horses and a trip to protect from the rain, played "Over the Waves", probably considering this an appropriate selection.

Over in the collection of side shows that adorn the Midway, ... and Happy Bob, the fat ... languished in seclusion, and the Cairo palace, a mind-reading and musical centre, showed ... a ... come from ... ...

Sights and Tastes.

It is a fascinating Midway this year. All empty spaces ... filled up. Where the ... cease from offering, little stands ... up, filled with delectable ... One can imagine ... of sliced ... onions, ... with savory ... and ... ready to be ... along with a ... steak ... this year's Fair. There are ... for the ... and ice cream ... hot dogs for ... can go for a ... go round or for ... the "Merry Mix ..." spend some small ... for a kewpie or a ... kettle. There is ... every minute. The Fair ... least as far as the Midway ... cerned, has more the appearance of a real carnival than ever before, and no one can miss a good time there.

Although the Al Sweet Singing Band did not perform last evening, on account of the very bad weather and small crowd, the men were on hand, a snappy-looking outfit, all ready for to-day's programme. The Caledonian Pipe Band, led by Pipe-Major J. Smith, braved the rain and played for about an hour in the small stand near the eastern entrance, entertaining their audience with real Scotch music from real Scotch pipes, played by real Scotch musicians.

An adjunct to the cheerful atmosphere of the Fair is the really wonderful arrangement of electric lights. Overhead are myriads of colored globes, making a beautiful illumination, the main entrance is topped by a gorgeous collection of green lights and everywhere through out the grounds are hundreds of globes, giving a truly cosmopolitan and big city air to the grounds.

WOMAN ARRESTED.

Fast Charged of Whiskey Ship Charged With False Pretences.

LONDON, Sept. 16.— (Canadian ...) ...

A SIGNIFICANT UNION

The Prime Minister, Rt. Hon. W. L. Mackenzie King, and his new cabinet colleague, Hon. Vincent Massey, are seen above as they appeared upon the occasion of a recent visit paid to Hart House, Toronto, by the former. The inclusion of Mr. Massey in the Liberal cabinet as minister without portfolio is doubly significant in view of the fact that he is president of the Massey-Harris Company, Limited, one of the firms which it was said in 1923 would be in danger of being ruined by the tariff reductions on agricultural implements introduced by Hon. James Robb on behalf of the Liberal government.

CORDILLERAN SNOW HALTS ROYAL TRAIN

Prince of Wales ... Special ...

... to get ... difficulty and about to ... of the pass a ... to clear the ... was backed into ... shelters constructed ... tainside as a ... blocked lines by the ... of snow.

Shortly after the train ... Juneal, with the idea of ... a snow plow, but it was ... cided to go back to Los Andes ... the hope of making a fresh start ... morning. Snow had been falling steadily all morning, and the ... train, which set out a short time before the Royal one, was ... but snow slides block the road between the two trains. ... reached at 3 o'clock in the afternoon.

The Prince ... a ... the ... of ...

C.P.R. OFFICIALS TO VISIT THE EX.

Joint Luncheon of Kiwanis Club and Directorate on Friday.

The following C.P.R. officials will be guests of Mayor Turner at the Fair Directors' luncheon at the ... on Friday: ... general passenger ... R. E. Larmour, ... freight agent, Montreal; ... general superintendent, ... superintendent, ... Fulton, district passenger agent; H. G. Buchanan, district freight agent, Toronto; W. M. ... freight agent, ... and L. E. Clancy, foreign ...

... will be a joint ... Kiwanis Club and the ...

INSURANCE MEN OFF TO MEETING

Thirteen Agents of Sun Life in This District Are Club Members

HONORS FOR ONE.

In these days when many records are being broken, it is interesting to note the progress of one of the leading life assurance companies. During this week the Sun Life Assurance Company of Canada holds a convention at St. Andrews, N.B., at which the leading producers of the company, east of Manitoba, will meet. In Central Ontario district no less than thirteen of the company's representatives have earned the right to attend the convention. This means that the company has thirteen Macaulay Club members in this district, all of whom are numbered amongst the big producers in the field.

The following are the names of the agents who with J. F. H. Wallace, the local manager, and W. H. Hill, left for the east last night, where they will join the main Sun Life party at Montreal and proceed by special train to their destination: Messrs. J. D. Cameron, Peterborough; F. J. Hickey, Peterborough; J. E. Hinchey, Belleville; F. W. Wells, Port Hope; D. W. McIntyre, Burks Falls; M. E. Hartley, Oshawa; John Easterbrook, Robinville; C. W. Sleep, Lindsay; L. M. Parks, Trenton; Wm. Harkness, Sunbridge; R. A. Armstrong, Zephyr; J. S. Johnston, Grafton, and S. J. Phillips, Malloc.

At the convention, Mr. Cameron of Peterborough will be presented with a gold chain, by virtue of the fact that he has qualified ten years in succession for Macaulay Club membership. This is an honor which might well be cherished by any man in the life assurance business.

WEST BOUND GRAIN NEW TARIFF RATES

Are Same Proportionately as Charged For Grain Moving East

OTTAWA, Sept. 16 (Canadian Press).—Railroad rates on grain and flour moving westward to Pacific Ports for export came into effect today. The new tariffs, which became operative yesterday in accordance with the order of the Board of Railway Commissioners of Sept. 2, are the same rates, proportioned to distance, as grain and flour would carry if moving eastward.

While up to a late hour tonight, the new tariffs had not been filed with the Railway Commission by the Canadian Pacific and Canadian National Railways, it is understood that these printed tariffs have been actually transmitted from Winnipeg, and should be received here in the course of the next day or two. The delay in filing the new tariffs is believed to be due to the short interim which has elapsed since the issuance of the board's order, in which to prepare the necessary printed tariffs. The new rates, however, automatically come into effect today, it is definitely stated at the Railway Commission, irrespective of the fact that the new tariffs have not yet been filed.

WASTED MILLIONS.

... From German Reparations Absorbed in Maintenance of Armies.

... Sept. 16—The Boersen ... commenting on the report ... agent-general ... the first year's ... under the ... yesterday, ... gold ... by Germany ... expen- ...

THEATRES

AT THE ROYAL

JACK LONDON'S CLASSIC, WHITE FANG, WITH STRONGHEART AT ROYAL THURS.

The spirit of savageness, the rhythm of the husky-wise basket, the biting cold, the howl of the Wolf Pack and the mast of the great dog half wild, half husky, run through the story of "White Fang," Jack London's powerful romance of Alaska, which gives "Strongheart" his greatest role since his first fur-footed thoroughbred stepped into the public eye. Lawrence Trimble and Jane Murfin, who wrote the adaptation, have translated here Jack London at his highest ideal to the screen in a background which for beauty and awe-inspiring magnificence has seldom if ever been equalled. Even the dramatic introductions of the wolves, circling around the baited bodies of the trappers, enticing the dogs away to kill them, and carrying out of the night around the camp fire where men watched secure, rest in the icy gloom, the production is as faithful as can possibly be imagined. "Strongheart" is glorious in the title role, and the human elements of the cast are equally fine. Theodore von Eltz, Ruth Dwyer take outstanding parts. It is by far the best story Strongheart has ever had.

AT THE GRAND

COMING TO THE GRAND.

Starting tomorrow night promises to be a gala event in the history of Peterboro theatricals. The Young-Adams Stock Company, headed by H. Wilmot Young and Marjie Adams and supported by a clever company of 20 people and 7 high-class Vaudeville acts, will be in our midst for a six day engagement, with a Saturday matinee, commencing Thursday, September 17, an entire change of play and vaudeville nightly. The opening play will be that big New York sensational success, "The Road To Ruin", a play replete with thrills and abundance of comedy. In addition to this play there will be seven big vaudeville acts. You will certainly get more than your money's worth when you see this big show.

On Friday night "Dangerous Innocence" will be the offering. It is a play that compares favorably with such great productions as "The Bat" or "The C... and Canar...". All new vaudeville will be seen between the acts. Saturday night is comedy night. A big double bill will be presented, consisting of the funny 3 act farce comedy, "Wanted A Wife" and the roaring 1 act farce, "Razor Jim", with the funniest negro character on the stage today. Nothing but fun fast and furious. You will also get eight big vaudeville acts, making it the biggest comedy event of the season.

During the engagement Mr. Young desires to call your attention to a play that is entirely different to anything ever produced in Peterboro, one that will take you right up and take notice, it will keep you guessing from start to finish. So when "The Veiled Woman" is announced secure your seats early as hundreds are always turned away for this big event. This one performance of this play will be given, and under no circumstance will any person under 18 years of age be admitted. The Young-Adams Co. have the exclusive Canadian rights to this big sensation and the author has a clause in his contract that you must be 18 to see the play.

AT THE CAPITOL

HATTON WELL CAST IN "A SON OF HIS FATHER"

Raymond Hatton doesn't want to see an egg for the next year.

Playing the part of an invalid who comes west for his health in Harold Bell Wright's "A Son of His Father" which was made on location in Southern Arizona, Hatton was required in many scenes to drink eggnog and eat fried and boiled eggs. As the scenes had to be taken a number of times, the actor was required to go through the process again and again.

A special arrangement was finally made whereby Hatton was not forced to ... eggs outside of working hours.

Featured players in "A Son of His Father," which was directed by Victor Fleming, are Bessie Love, Warren Baxter and Raymond Hatton.

The picture begins a three days engagement on Thursday at the Capitol Theatre.

"ARE PARENTS PEOPLE" CLOSES TONIGHT

"Are Parents People," the Paramount picture featuring Adolphe Menjou, Betty Bronson, Peter Pan, and Florence Vidor, which opened at the Capitol Theatre last Monday, will close its run there this evening.

The picture was adapted for the screen from The Saturday Evening Post serial by Alice Duer Miller, who also wrote "Manslaughter." The story is a domestic comedy drama, in which Betty has the role of the only daughter whose parents suffer from a case of incompatibility. They quarrel about the smallest things, and Betty is at her wit's end to know what to do with them. She decides first tries to reunite them and then decides to ... them a ... "affair" which she does by presumably falling for a long-haired movie "sheik."

It's funny, it's real and it's entertaining.

Lawrence Gray, Paramount's greatest "find" since the discovery of Betty Bronson herself, heads the supporting cast.

Since many persons get lost in the woods and perish, Walter J. Perry, a forest ranger of the Rockies, advises the lost winter traveller to go only down hill.

GRAND OPERA HOUSE SEPT. 17-18-19-20-22-23

Matinee Saturday — 6 Days of Great Plays

YOUNG-ADAMS STOCK CO.

H. Wilmot Young — Marjie Adams

20 — People — 20

Thursday Night

"THE ROAD TO RUIN"

7—BIG VAUDEVILLE ACTS—7

Prices—Nights — 25c, 35c, 50c

Matinee — Adults 25c, Children 15c, plus tax

SEATS NOW ON SALE — PHONE 566

SPECIAL Look out for "The Veiled Woman." You must be 18 to see this play.

How long is a Piece of Soap?

PERHAPS you have noticed how a cake of ordinary soap goes soft after it has been in the water a few times. The result is, the cake doesn't last any time—it just seems to "melt away."

PEERLESS ERASMIC never does that. It is a thoroughly milled soap. Its texture is perfect—there is very little water left in it. It remains hard and firm right to the last thin wafer. You save by using Erasmic, for a cake will outlast two or three cakes of ordinary soap.

PEERLESS ERASMIC The Dainty SOAP

20c a cake at all good druggists

Made by Erasmic Perfumers, London and Paris

THE GREATEST ACTOR THE ANIMAL WORLD HAS EVER KNOWN.

STRONGHEART "White Fang"

JACK LONDON'S EPIC OF ALASKAN SNOWS

Such a dog!

POPULAR SONG NITE Hear the new ones!

Fighting Ranger · · 2—Comedies—2

ROYAL THURSDAY

Last Presentation Tonight Evelyn Brent in Lady Robin Hood.

The Best Ever! · Ever the Best!

The Peterboro Exhibition of 1925

is certainly the greatest effort ever made by our Exhibition Board, and is worthy of your patronage and support.

After That We Invite You to Visit

Our Showrooms, and inspect our "Reo," "Hudson" and "Essex" Cars. ... stock of good used cars.

BREWER MOTOR SALES

... Street — — — Opp. St. John's Church

CIRCUIT PUNCHES GIVE LEADERS VICTORY IN HOT PENNANT RACE

Clouts By Zachary and Goslin Cinched Contest Against Tygers.

BROWNS WIN.

Gray Hurled Mackmen to Decision Over Chicago Sox.

WASHINGTON, Sept. 16. (Canadian Press).—Home run drives by Pitcher Tom Zachary and Goose Goslin, both in the third inning, contributed largely to Washington's 5 to 3 victory over Detroit yesterday in the first game of the final series of the season between these clubs. Besides his home run, Goslin, back in the game after his suspension last Sunday by Manager Harris, had seven putouts in left field. Score:

Detroit	020000010	3	6 1
Washington	02200001x	5	7 1

Dause, Doyle and Bassler, Woodall; Zachary and Ruel.

PHILADELPHIA, Sept. 16.—(Canadian Press).—Philadelphia took the first game from Chicago here yesterday by a score of 4 to 2. Gray held the Sox to five hits, and in the last five innings the visitors were retired in order without a man reaching first. Score:

Chicago	010100000	2	5 1
Philadelphia	10020001x	4	8 1

Faber and Schalk; Gray and Cochrane.

BOSTON, Sept. 16. — (Canadian Press).—The St. Louis Browns defeated Boston 2 to 1 in the opening game of the series here yesterday. Ehmke pitched no-hit ball until the seventh inning. Score:

St. Louis	000000002	2	5 1
Boston	000000001	1	8 0

Gaston and Dixon; Ehmke and Picinich.

ORIOLES BLANK PROVIDENCE AS TORONTO IDLES

Ogden Mystifies Batters, While Errors Work for the Homing Birds.

RAIN CHECKS LEAFS.

Reading Takes Pair From Humble Skeeters—Last Game Shortened.

READING, Pa., Sept. 16.—(Canadian Press). — Reading took two games from Jersey City here yesterday, winning the first 9 to 4, and the second, a four and a half inning contest, by 6 to 2. No games will be played to-day or Thursday. Scores:

First game:

Jersey City	300001000	4	8 1
Reading	00002610x	9	12 1

Kiefer and Freitag; Smallwood and McCarty.

Second game:

Jersey City	00200	2	4 1
Reading	2301x	6	7 1

(Game called, rain.)

Faulkner, Sloan and Freitag; Adams and McCarty.

PROVIDENCE, R.I., Sept. 16.—(Canadian Press).—Poor fielding by Providence gave Baltimore all her runs yesterday afternoon, while the Grays could not hit Ogden, and the combination resulted in a 3 to 0 victory for the Birds. Tomlin on the merits of his pitching should have held the Orioles runless. Each of the Baltimore runs started with an error. Score:

Baltimore	110000100	3	7 0
Providence	000000000	0	6 5

Ogden and McKee; Tomlin and Lynn.

School children in East Ham, England, received 400 free pairs of boots in a recent 12 months.

BASEBALL STANDING

NATIONAL LEAGUE

	Won	Lost	P.C.
Pittsburgh	85	54	.612
New York	79	60	.568
Cincinnati	75	64	.539
Brooklyn	66	70	.485
St. Louis	67	74	.475
Boston	64	77	.454
Philadelphia	60	78	.435
Chicago	61	80	.433

AMERICAN LEAGUE

	Won	Lost	P.C.
Washington	88	48	.647
Philadelphia	80	56	.588
St. Louis	74	63	.560
Detroit	71	65	.522
Chicago	71	67	.514
Cleveland	65	74	.468
New York	59	78	.431
Boston	40	97	.292

INTERNATIONAL LEAGUE

	Won	Lost	P.C.
Baltimore	104	57	.645
Toronto	98	59	.624
Rochester	81	74	.523
Buffalo	75	82	.478
Reading	76	87	.466
Syracuse	70	86	.449
Jersey City	70	91	.435
Providence	60	98	.379

Postponed Games.

National League—Brooklyn-Pittsburgh, called third inning on account of rain. Boston-Chicago, wet grounds.

American League—Cleveland-New York, rain.

International League — Buffalo-Syracuse, rain. Toronto-Rochester, rain.

LOWLY PHILLIES HALT CARDINALS WINNING STREAK

Ignominy After a 4-Game Series Win From Buccaneers.

NEW YORK WON.

Rain Joins Dodgers in Allegiance Against League Leaders.

PITTSBURGH, Sept. 16.—(Canadian Press).—Rain cost the Pirates a good chance to edge nearer the "mathematical certainty" in the National League pennant race when it ended hostilities with Brooklyn in the third inning of yesterday's game with the league leaders, holding a 6 to 0 advantage. Two games will be played to-day.

ST. LOUIS, Mo., Sept. 16.—(Canadian Press).—After winning four straight from the League leading Pittsburgh Pirates, the St. Louis Cardinals went down to defeat to the Phillies yesterday, 4 to 2. James Bottomley, Cardinal first-baseman, ran his string of home runs to 21. Score:

Philadelphia	000000310	4	9 0
St. Louis	010010000	2	8 2

Carlson and Wilson; Haines and Warwick.

CINCINNATI, Sept. 16.—(Canadian Press).—New York won the first game of its last series with Cincinnati by 4 to 1 yesterday. The visitors bunched hits off Rixey in two innings, while Greenfield held the home team to five scattered hits. Score:

New York	002002000	4	10 2
Cincinnati	010000000	1	5 1

Greenfield and Snyder; Rixey, Mays and Hargrave.

Inmates of British prisons entitled to have library books have been known to ask for text books on higher mathematics and advanced science.

Parents in Angers, a French town, who already possess two children will have an opportunity of winning $1225 if they have a third child within the next twelve months.

WINNER TO MEET CHAMPION.

Not in a long while has there been more genuine interest in any bout locally than in the clash between Bobby Ebber, ex-champion, and Jackie Johnston, contender for the title. They met in a ten-rounder on Monday night at the Toronto Arena, and the winner will be matched with Foley for the championship. There was little to choose between them in a physical sense, as the above comparative measurements would indicate.

STRONG PLAYERS GET BENEFIT OF AUTOMATIC PULL

Results of Qualifying Round Predicted Before Games Were Played.

LADIES OPEN.

Improvement Evident Due to Greater Knowledge of the Course.

OTTAWA, Sept. 16.—(Canadian Press).—With the automatic draw in operation, the leading players in the qualifying round of the twentieth Canadian ladies' open golf championship on Monday were paired against supposedly weaker players in the first round yesterday, and the results of the sixteen engagements in the first round were almost certain before the players commenced their matches, the main interest being taken in the leading players, particularly those who played over the course for the first time on Monday. Practically every one of the matches produced the expected winner, although in some cases the margin of victory was greater than anticipated, while in the others they were much closer than forecasted. Most of the players showed an improvement of several strokes over their rounds on Monday, the knowledge of the course being value for that difference, while other scores were greater owing to the fact that with a good lead to work on, the winners played a number of the holes in experimental fashion.

The best score for the first nine on Monday was a 41, while three of the players yesterday made the turn in 39, Miss Bell Hurd, Miss Helen Paget and Miss Madge Miller, of Grand Rapids. Miss Mackenzie took 40 for the outward journey, and Mrs. Fraser 41. Mrs. Hurd's playing on the first nine was exceptionally good, particularly her short game. On the nine holes she took but twelve putts, one on each of six holes and two on each of the other three. She had a stymie, laid by herself on the ninth, which cost her a stroke, while on the seventh she negotiated one laid by her opponent. Mrs. Ross of Beaconsfield. Miss Paget's short game was again almost perfect, while Miss Mackenzie and Miss Miller played close to perfect golf. Mrs. Fraser took matters somewhat easy as she always had a commanding lead.

The automatic draw makes the first round matches almost certain before play commences, but it makes for great struggles in the following rounds, and feature engagements will start to appear to-day.

As a result of the first round matches, seven of the ten American players advanced to the second round, two of them winning at the expense of fellow country-women, while the third defeat sustained by the United States was that suffered by Mrs. McMaster of Schenectady, who was paired with Mrs. Fraser. Of the nine Canadians left, Montreal, Ottawa and Toronto each have three representatives.

Mrs. Fraser, Mrs. Maude Ross and Miss Paget, all of the Royal Ottawa Club, and all in the upper half of the draw, won by clear-cut margins. Mrs. Fraser and Mrs. Ross ending their engagements on the thirteenth green, and Miss Paget stopping at the eleventh. In the lower half there were also three matches that were over fairly quick. Mrs. Hurd winning 7 and 5, Miss Kinsella 5 and 4, and Miss Ada Mackenzie giving Miss Willo Gage practically no openings, and winning 9 and 8. Three of the four American winners in the upper half of the draw came through in easy manner, Miss Madge Miller of Grand Rapids and Mrs. F. C. Letts of Lake Forest winning 5 and 4, and Mrs. Chapin of Buffalo defeating Mrs. Bissell of the same city, 4 and 3. The other two matches in this section were close, Miss Kate Robertson of Beaconsfield defeating Miss Frances Sharp of Royal Ottawa, 2 and 1, after making the turn one down, while Mrs. Baker of Boston won from Miss Clifton of Buffalo, 2 and 1. Mrs. Baker was one up at the turn, but they were all square going to the fourteenth, Mrs. Baker, who was a scratch rating in the United States, is the least unknown of the visiting American players, and she is being watched closely. She had a numbed of good holes yesterday, and some that were not so good.

The lower half of the draw, which is the one that will produce the most surprises, brought out the closest matches of the day, five of the eight going as far as the sixteenth and one going the full length. Miss Evelyn Mills of York Downs was putting well yesterday against Mrs. Hanley, and after making the turn three down and losing the tenth staged a rally that carried the match to the sixteenth. Mrs. Hanley was out in 43. Mrs. F. J. Mulqueen of the Toronto Club, considered one of the strongest Canadian players, defeated Mrs. Brydges of Winnipeg, 4 and 2.

OPPOSE EXTENSION OF RACING SEASON

Driving Club Director Certain That Sufficient Provision Made.

WINNIPEG, Sept. 16 (Canadian Press).—Opposition to any extension of the horse racing season or construction of additional tracks in the city was voiced today by H. A. Argue, director of the Winnipeg Driving Club. "I feel strongly that 28 days racing in Winnipeg and vicinity is enough both for the good of the sport and the general interest of the community," he said. At present, six weeks of racing is conducted annually on Winnipeg tracks.

BATTERIES OF C.N.E. TOURNAMENT FINALISTS.

Here are the batteries who participated in the big fight between Toronto Hopes and Danforths for the girls' softball championship of Canada. On the left is Grace Childs, who pitched a wonderful game for the winning Danforths; in the centre, at the top, Bonnie Bater, catcher for Danforths; centre, bottom, "Marg." Ormerod, catcher for the Hopes; and at the right, Dot Price, the dauntless pitcher of the Hopes.

LADIES TEE-OFF IN GOLF CLASSIC

Forty-Nine Players Start Round Under Excellent Weather Conditions.

12 FROM STATES

Royal Ottawa Golf Club, Sept. 14.—Forty-nine players, including twelve from the United States, headed by Mrs. Dorothy Campbell Hurd, of Philadelphia, American champion, teed off Monday afternoon in the qualifying round of the twentieth Canadian ladies' golf championship amid almost perfect conditions. The rain of the last two days was chased away by a brilliant sun and a fairly strong breeze from the northwest had very little effect on the play. The course was of a holding nature due to the rain but this was a vast improvement to the nature of the course last week when the fairways were almost of an asphalt nature.

The field is very strong as far as class is concerned although numerically smaller than usual. The title was lost by a Canadian in 1919 when Miss Ada MacKenzie of Mississauga triumphed, but Canada's chances of regaining the title are much brighter than usual owing to the presence of Mrs. W. G. Fraser of the Royal Ottawa Club, formerly Miss Alexa Stirling, an ex-Canadian and ex-American champion, par for the course is 78, 39 each way, but 80 will not be broken to-day, mainly because most of the players are playing over it for the first time on account of the rain of Saturday and Sunday which prevented practice.

Qualifying Round.	Out.	In.	Tot.
Mrs. Stewart Hanley, Loch Moore, Detroit	46	43	89
Mrs. W. G. Fraser, Royal Ottawa	42	41	83
Mrs. Dorothy Campbell Hurd, Philadelphia	41	45	86
Mrs. F. C. Letts, Lake Forest, Ills.	45	48	93
Miss Ada MacKenzie, Mississauga, Toronto	44	41	85
Mrs. F. J. Mulqueen, Toronto Golf	46	47	93
Miss Kate Robertson, Beaconsfield, Montreal	47	48	95
Mrs. Edward K. Baker, Jr., Boston	44	43	87
Miss Helen Paget, Royal, Ottawa	42	45	87
Miss R. Lee Beadleston, Rockaway Hunt, L. I.	....	....	....
Mrs. M. K. Rowe, Toronto Golf	49	56	105
Mrs. M. L. R. Spaulding, Buffalo	47	49	96
Mrs. Lloyd Bissell, Buffalo	46	50	96
Mrs. Sidney Jones, Toronto Golf	50	57	107
Miss Edythe Brownlee, Rivermesde, Ottawa	51	54	105
Miss Willo Gage, Lambton, Toronto	50	52	102
Miss Alice D. Clifton, Buffalo	47	54	101
Miss Dora Virtue, Whitlock, Montreal	42	46	88
Mrs. Frank A. Kelly, Windsor	54	53	107
Mrs. L. Pepineau, Marlborough	48	53	101
Mrs. W. Buchanan, St. Catharines	60	59	119
Mrs. T. A. Brownlee, Ottawa Hunt	57	60	117
Miss L. McGee, Royal, Ottawa	51	52	103
Mrs. J. W. Ross, Beaconsfield	52	49	101
Miss Margaret Findlay, Lambton, Toronto	56	56	112
Mrs. E. R. W. Hebden, Royal Montreal	56	49	105
Miss K. Ewart, Royal Ottawa	55	54	109
Miss Madge Miller, Kent Grand Rapids	43	49	92
Miss Christie's 92.			
Mrs. Maude Ross, Royal Ottawa	49	49	98
Miss Eileen Kinsella, Montreal Country Club	48	49	97
Miss Helen Bernard, Royal Montreal	52	51	103
Mrs. Wm. F. Chapin, Buffalo	46	51	97
Mrs. J. L. Counsell, Hamilton	44	55	99
Mrs. Irene Brydges, Winnipeg	46	53	99
Miss Katherine Christie, Lambton, Toronto	43	49	92
Miss Evelyn Mills, York Downs, Toronto	49	51	100
Mrs. Marshall Graydon, London Hunt	46	50	96
Miss Margaret Laird, Toronto Golf	48	45	93
Miss Audrey Farncomb, London Hunt	47	51	98
Miss Margaret Walsh, Toronto Golf	46	50	96

INSIDE GOLF.

Maker of 51 Golf Champions. "Golf's most successful teacher," says "Chick" Evans

By CHESTER HORTON

Golfers are told to avoid rigidity because it paralyzes the muscle action. As a matter of fact it does more than that. When the shoulders become rigid, for instance, in the first half of the back swing they have a tendency to stop turning to the right at just the time when they should turn, and instead the left shoulder drops downward toward the ball. This in turn causes the right shoulder to drop during the forward swing and the player has all manner of trouble with skied balls, with the club digging into the ground back of the ball, with slices, etc. The shoulders should start turning to the right in the back swing and the turning should continue, evenly and smoothly, until they are "wound up."

(Copyright John F. Dille Co.)
(Copyright Chester Horton, 1924—reproduction in any form strictly prohibited.)

CLERKS CHAMPS; BEAT MILL 6-4

Final Game Was Hard Battle Between Two Good Ball Teams.

WON TWO STRAIGHT

CAMPBELLFORD, Sept. 16.—Clerks are champions in the Campbellford Soft Ball League. They have batted and consistently played their way into the 1925 championship.

Mill B went down fighting hard.

In the second innings Clerks got a break that scored them 3 runs. In the 6th they hung up another one. But the Mill showing their old time form came forward and tied them with 4 all. The next three innings were fought hard, every player giving all he had. In the ninth the Clerks tacked on two more, which were the two the Mill could not overcome.

The Clerks having taking two straight from the Mill team win the Soft Ball Championship of Campbellford for 1925.

Clerks—Bussey, p; McCulloch, c; Devile, 1b; Parsons, 2b; Goy, 3b; Atkinson, 3b; Ingram, lf; Long, cf; Bush, rf.

Mill B—McNaughton, p; Bennett, c; Blakely, 1b; Reeves, 2b; Ingram, 3b; Storey, ss; Reid, lf; Smith, cf; Bell, rf.

By innings:

Clerks	030001003—8
Mill B	000013000—4

Umpires—Weston Daniel and DeCarrol.

FAVORITES LEAD PARADE TOWARD TENNIS VICTORIES

Tilden Dropped a Set to Williams But Recovered Rapidly.

SOME UPSETS.

Chapin Put Out Dr. King, While Lott Eliminated Brugnon.

FOREST HILLS, N.Y., Sept. 16 (Canadian Press). — United States and foreign favorites, with two exceptions, continued their parade toward the national tennis championship on the turf courts of the West Side Tennis Club yesterday. Alfred H. Chapin, Jr., of Springfield, Mass., and George M. Lott, Jr., of Chicago, tripped up two seeded stars during the afternoon and tossed them into the realm of defeat.

The most startling upset of the tournament was furnished by young Chapin, who eliminated Dr. George King, of New York, 7—5, 6—1, 3—6, 6—3. Lott helped one of the foreign seed out of the tournament when he defeated the French Davis Cup star, Jacques Brugnon, 1—6, 6—2, 6—3, 6—2.

The playing through champion, William T. Tilden, was pushed hard and lost a set to Lucien E. Williams of Chicago. Tilden, however, worked his way into the third round bracket by winning the match, 6—2, 7—5, 3—6, 6—1.

Edward P. Herndon, former Princeton tennis star, also provided the gallery with a thrill when he took a set from Jean Borotra, the French flash, but the French won the match, 6—4, 6—3, 7—9, 6—4.

James O. Anderson, the Australian star; Manuel Alonso, the Spanish entrant, and Rene Lacoste, of France, also won their tilts today and will be seen in the third round tomorrow.

FRANCE PREPARING FOR FRESH ATTACKS

Premier Says He Is Satisfied With Progress Made Against Riffs.

PARIS, Sept. 16. — (Canadian Press).—France is preparing for fresh operations on large scale against the Riffian rebels in Morroco, Premier Painleve told newspaper men after yesterday's cabinet meeting. He is very much satisfied with the progress being made and hopes all objectives will be gained during October.

OPPOSES ADMISSION.

Washington Post Says U. S. Should Keep Out Saklatvala.

WASHINGTON, Sept. 16. — (Canadian Press).—In a leading editorial yesterday, the Washington Post, a pro-administration paper, discusses the case of S. Saklatvala, a member of the British Parliament and a Communist, who expects to attend the meeting of the inter-parliamentary union here next month. The Post calls on the government to exclude this Communist as the inter-parliamentary union does not.

FOUNDER VISITS COBOURG CORPS

Colonel Scott, Then Captain, Was First S.A. Officer in Cobourg.

BACK IN 1884

COBOURG, Sept. 16.—Cobourg was honored at week end by having a visit from Col. Scott, and Mrs. Scott. The former, then holding the rank of Captain, organized the local corps of the Salvation Army here on October 25, 1884, just forty-one years ago. Since then Col. Scott has held many important offices in connection with Salvation Army work in Canada, England and the United States. He addressed several meetings here during his visit to Cobourg, and was most cordially received by citizens.

Local Church Services.

The services Sunday at the different local churches were of an interesting character. It was Communion Sunday at the continuing Presbyterian church, and Rev. T. W. Goodwill took for his theme, "The Sacrament of the Lord's Supper."

At the King street United church, Rev. Adam Hamilton preached timely sermons in the morning taking for his theme, "The Gleaner", and in the evening "Shell and Kernel."

At the Baptist church Rev. J. N. Norton in the evening, preached on Jesus 'words "I am the Truth" this being the fourth sermon in a series on the "I Ams" of Jesus.

Rev. D. A. Bremner preached in the morning at Division street United church and Rev. Dr. Brown in the evening. The organist of this church, Mr. Frank Parkinson, has returned from his holidays and presided at the organ.

Rev. T. Stannage Boyle, D.D., rector, conducted the usual services at St. Peter's church.

UNDERWRITERS TO STOP DRUG TRAFFIC

Agreement Made Which Will Give Severe Blow to Illicit Trade.

LONDON, Sept. 16.—(Canadian Press).—An agreement has been signed between Lloyds and the Institute of London Underwriters with the object of preventing trafficking in illicit drugs. It will be effective in all world ports, where British companies operate, and will start working as soon as the agents are notified.

The underwriters say this is one of the severest blows yet dealt to the illicit drug dealers and that it will have a tendency to reduce shipments of this kind materially.

HOWARD STILL HELD

Bandit Chief Has Not Yet Come to Conference With Officials.

PEKING, Sept. 16.— (United Press).—Chinese officials were reported in Harbin, advices yesterday to be planning again to send a staff officer to the Manchurian bandit camp where Dr. Harvey Howard, American, was being held prisoner, with an offer that the officer replace Howard in captivity.

The brigand chief who arranged recently to confer with a representative of the American legation at Hwachuan has failed so far to keep his promise.

SHOWER FOR BRIDE.

Novel Contest Wherein the Guests Vied in Making Tea Towels.

HAVELOCK, Sept. 16. — Mrs. John Moore was the hostess on Friday evening at a delightful linen shower in honor of Miss Leona Wood, whose marriage to Mr. Gordon Ames takes place this week. About twenty-three guests gathered and spent a very enjoyable social time. The first part of the evening was taken up with a towel contest. Each guest was given a tea towel to hem and embroidery their initial, the prize going to Mrs. Jos. Hoffman. Later Miss Gladys Brewster, dressed as a gypsy, arrived with a bag containing the gifts. The presentation was made by Miss Minnie Williams. A dainty luncheon was served, the table and dining-room being artistically decorated in the old gold and yellow.

Women Buy Coach Covers; Skirts Cause Cold Knees

LONDON, Sept. 16—(United Press).— Womans dress has reached the limit of brevity for the temperature zones of the world and has compelled shivering devotees of fashion to seek indirect ways of keeping themselves warm.

A pretty shot—taffetta coach cover invented in Paris is being bought by thousands of London women. They call it a coach cover when they get home but it is nothing more than an old fashioned bed quilt brushed up and is meant to keep the knees of smartly dressed women warm when they are sitting still in doors.

BAVARIA CLAIMS DUCHY OF GOTHA FROM ALBANY

English Duke's German Inheritance Was Restored to Him After War.

TAKEN TO COURT

Motion for Hearing of Appeal Has Been Filed by Government.

BERLIN, Sept. 16. — (United Press).—The Duchy of Gotha, the only part of Germany owned by an Englishman will become German again if the appeal of the Bavaria Finance Minister to the Supreme Court at Leipzig is successful. The Duchy which comprises forty thousand acres and has many castles was restored to English Karle Edward Duke of Albany, in 1919, after being seized by the state at the time of the revolution. Bavarian officials protested the action at the time and suit formally was filed, but is still buried in the court docket A motion for the hearing of the appeal was filed Monday and it is believed that the fate of this picturesque corner of Thuringia will be settled during the winter.

CHARGES LAID AGAINST TURKS

British Say They Are Deporting Christians in Mosul District.

SOME ESCAPED.

GENEVA, Sept. 16.—(Canadian Press).—With the dispute between Great Britain and Turkey over the Mosul area still unsettled, the British delegation yesterday protested to the council of the League of Nations, that Turkish troops have been encircling Christian villages in Mosul and deporting the Christian inhabitants to Turkey.

A large number escaped taking refuge in the British mandate state of Irak, to which Great Britain contends Mosul rightfully belongs.

WON'T HIRE STRIKERS.

Farmers Refuse to Give Them Work As It Would Prolong Suspension.

BLOOMSBURG, Pa., Sept. 16.—(Canadian Press).—Farmers in this vicinity are refusing to employ striking miners for potato digging and apple picking, claiming that if they used them they would be merely aiding in prolonging the mine suspension.

HOBBS MADE 3,000

King of Cricketers Has Scored More Runs This Year Than Ever Before.

LONDON, Sept. 16.—(Canadian Press).—Jack Hobbs, king of English cricket batsmen, yesterday made his three thousandth run this year playing for, rest of England vs champion county—Yorkshire. This mark of three thousand runs in season is highest in his career so far.

ExhibitionNotes

Rain couldn't keep them away last night; the midway was booming from end to end; hot-dogs sizzled; girls adjusted their hats as they came out of the caterpillar. Be one of the thirty thousand.

Married life will seem happier after you've been through Jiggs' bungalow.

Pick out Mrs. Mantley and ask about her home-made suckers.

All automobiles must enter by the Lock street gate.

Don't part on the south side of Lansdowne street. Some boy may fall off the fence through the roof of your car.

Seven big rides; fifteen side shows; 52 stalls. Can you do them all in one day?

Worth attending: The young farmers' judging competition tomorrow morning at 9.30 and the girls' judging competition at 10 o'clock.

Special tomorrow: Chemong Indian Band.

You miss a treat if you don't see the monkey speedway. Give the kiddies something to remember.

The Pipe Band was not discouraged last night. The pipers marched down George street, and while they were on their way the rain held off. Then, when they reached the grandstand, it started, and they gave no concert.

The exhibit of ring-necked pheasants, which W. H. Bradburn, M.P.P., obtained from the Provincial Government, is housed in the Flower Tent. It is well worth seeing.

Capitol Entertainment
LAST TIME TODAY
BETTY BRONSON
(Peter Pan fame)
ADOLPHE MENJOU
FLORENCE VIDOR
in
ARE PARENTS PEOPLE?
STARTS TOMORROW
HAROLD BELL Wright's 'A SON OF HIS FATHER'
with BESSIE LOVE WARNER BAXTER RAYMOND HATTON
A VICTOR FLEMING PRODUCTION
A Paramount Picture
BUY A SCRIP BOOK—THEY ARE CONVENIENT AND SAVE YOU MONEY. 10 Books 5 Books 4
TAXI SERVICE
DAY OR NIGHT
P. J. ALLEN
PHONE 1000
The National
TORONTO WINNIPEG and all Western Points
Get the most enjoyment from your Western trip by travelling via "The National".
The Canadian National Route is intensely interesting from start to finish. See the famous wheat fields of the West. See Jasper Park and the majestic snow-capped mountains of the Canadian Rockies, or the rushing rivers and sparkling waterfalls of British Columbia and the Pacific Coast.
Travel by "The National" to the West. This luxuriously appointed, all-steel train which is equipped with Radio on the compartment-observation-library car leaves Toronto every evening at 6.45 for Winnipeg, Western Canada and the Pacific Coast.
City Ticket Office 324 George St. Phone 259
Depot Ticket Office Phone 186

SANTAL MIDY Easy to Take—Quick to Relieve CATARRH of the BLADDER Each Capsule bears name SANTAL MIDY

RAIN DIDN'T STOP CROWD AT THE EX.

Everybody Happy in Spite of Drizzle or Downpour Last Night.

"Are we down-hearted? No!" the slogan that put new life into the veins of weary soldiers in the war days, might have been the motto also of the directors of the Peterboro Fair last night, as they watched the constant fall of rain that ushered in their 1925 show. But, despite the wet, it was a jovial crowd that took advantage of the free admission night to give the mammoth Midway the "once over." They viewed the smiling kewpie dolls, cheerful in a scanty ostrich feather outfit, even in such moist surroundings, they regarded the wonders of the cow with the corkscrew leg and the Siamese twin calves, they shivered over the gruesome wax features of Rube Burnam, the Alabama Wolf, and the blood-stained visage of Harry Tracy, and they had a good time in Jiggs' Bungalow, the house of mirth.

The cup that never goes dry, and responds with obliging liquid refreshment to the "goldy-goldy" incantation of its owner, was a source of wonderment, also the young gentleman who served as "barker" for this show, and has an entirely new line in the way of calls. He says "halla-halla" and "hi-aw-hi" at the top of his voice, with an agonized intonation that appears to hypnotize his audience, and he has a side-partner in a youth with a calliope whistle. The two call attention to the Coo-coo bird girl and the tattooed fat lady and the bluey-bluey show, along with a host of other attractions.

The organ of the merry-go-round, a real "go-laddie," as it used to be called, of the type never seen here before, a luxurious affair with wonderfully painted horses and a top to protect from the rain, played "Over the Waves," probably considering this an appropriate selection.

Over in the collection of side shows that adorn the Midway, Olly Flo and Happy Doe, the fat ladies, languished in seclusion, and the Cairo palace, a mind-reading and musical centre, showed a glistening silver front to the rain. Along the walk were lines of chance games, including one where a dark youth intoned mystic numbers, which were repeated by a gentleman below, and had something to do with the luck of the game.

Onions and Tomatoes.

It is a fascinating Midway this year. All empty spaces appear to be filled up. Where the barkers cease from talking, little tents pop up, filled with delectable smells. No one can imagine just how nice a big plate of sliced white onions, garnished with layers of ripe red tomato, and all ready to be consumed along with a sizzling Hamburg steak fritter, can look, until they patronize this year's Fair. There are drinks for the thirsty and ice cream sandwiches for the warm and hot dogs for the chilly-minded. You can go for a canter on the merry-go-round or for a roundabout ride on the "Merry Mix Up," or you can spend some small change in return for a kewpie or a rug or a brand new knife. There is something doing every minute. The Fair this year, at least as far as the Midway is concerned, has more the appearance of a real carnival than ever before, and no one can miss a good time there.

Although the Al Sweet Singing Band did not perform last evening, on account of the very bad weather and small crowd, the men were on hand, a snappy-looking outfit, all ready for to-day's programme. The Caledonian Pipe Band, led by Pipe-Major J. Smith, braved the rain and played for about an hour in the small stand near the eastern entrance, entertaining their audience with real Scotch music from real Scotch pipes, played by real Scotch musicians.

An adjunct to the cheerful atmosphere of the Fair is the really wonderful arrangement of electric lights. Overhead are myriads of colored globes, making a beautiful illumination, the main entrance is topped by a gorgeous collection of green lights and everywhere through out the grounds are hundreds of globes, giving a truly cosmopolitan and big city air to the grounds.

WOMAN ARRESTED.

Part Owner of Whiskey Ship Charged With False Pretenses.

LONDON, Sept. 16.—(Canadian Press).—Mme. Mabel Casares, part owner of the whiskey ship General Serrett, was arrested to-day on a charge preferred by a large Oxford Street firm of obtaining goods under false pretences.

A SIGNIFICANT UNION

The Prime Minister, Rt. Hon. W. L. Mackenzie King, and his new cabinet colleague, Hon. Vincent Massey, are seen above as they appeared upon the occasion of a recent visit paid to Hart House, Toronto, by the former. The inclusion of Mr. Massey in the Liberal cabinet as minister without porfolio is doubly significant in view of the fact that he is president of the Massey-Harris Company, Limited, one of the firms which it was said in 1923 would be in danger of being ruined by the tariff reductions on agricultural implements introduced by Hon. James Robb on behalf of the Liberal government.

CORDULLERAN SNOW HALTS ROYAL TRAIN

Prince of Wales Witnesses Spirited Affray Between Two Men.

LOS ANDES, Aconcagua, Chile, Sept. 16.—(Canadian Press Cable).—A storm raging in the Cordillera prevented the Prince of Wales from crossing the Andes yesterday morning. He was on his way to Argentina, but had to turn back.

The Prince left Valparaiso Monday night after some delay owing to heavy snow in the mountains, and reached Los Andes, the Chilean terminus of the trans-Andean Railway, about 6.30 Tuesday morning.

Rain was falling heavily, but the line was reported clear. As soon as the special train began to take the grade the rain changed to snow, and at Juncal Station, on the Argentine border, 6,750 feet altitude, which was reached about 10 o'clock, it became evident that the train was not going to get through without considerable difficulty. It proceeded, however, and about 12 miles from the summit of the pass a gang was sent ahead to clear the road, while the train was backed into one of the numerous shelters constructed on the mountainside as a protection against blocked lines by the fall of masses of snow.

Shortly after the train returned to Juncal, with the idea of attaching a snow plow, but it was finally decided to go back to Los Andes in the hope of making a fresh start this morning. Snow had been falling steadily all morning, and the pilot train, which set out a short time before the Royal one, got through, but snow slides block the road between the two trains. Los Andes was reached at 3 o'clock in the afternoon.

The Prince witnessed quite a thrilling incident while walking in the streets of Los Andes after the return of his train. He was passing a shop, but stopped to watch an affray between two men. One of them drew a knife and stabbed the other. The wounded man fell to the ground, but, rising quickly, hurled a large stone at his assailant, then collapsed and was taken to a hospital. The man with the knife was arrested.

Though Lapp sorcerers once used magic drums to cure disease and control spirits, only about seventy such drums are now known to be in existence.

C.P.R. OFFICIALS TO VISIT THE EX.

Joint Luncheon of Kiwanis Club and Directorate on Friday.

The following C.P.R. officials will be guests of Mayor Turner at the Fair Directors' luncheon at the grounds on Friday:

G. A. Walton, general passenger agent, Montreal; R. E. Larmour, general freight agent, Montreal; H. C. Grout, general superintendent, Toronto; H. J. Main, superintendent Toronto; W. Fulton, district passenger agent; H. G. Buchanan, district freight agent, Toronto; W. M. Jamieson, travelling freight agent, Toronto; and J. R. Clancy, foreign freight agent.

Friday's luncheon will be a joint dining of the Kiwanis Club and the Exhibition directorate.

BREAK THE RECORD IN POULTRY SHOW

Many New Visitors Add to String Brought by Standbys.

"We're breaking all records this year," was George Paxman's enthusiastic report of the poultry show as he and his assistants finished cooping their exhibits this morning. "Our poultry building is overcrowded. We've got coops laid along the aisles, which have been so narrowed they will be easily crowded. All the local and district poultry men are with us again and we have quite a number of new exhibitors. Among them are Frank W. Palmateer, of Newmarket, who is featuring light Brahmas, the first time birds have been shown in that class. The Rolyat Poultry Farm, of Newcastle, formerly of Bircheliffe, Toronto, has many entries in various classes, George P. Randall, of Toronto, has a big display of Cornish game."

And so Mr. Paxman ran over his list. "Look here," he pointed, "we have 43 entries in Barred Rocks, we've never had anything like that number before; forty in White Rocks; twenty-seven light Brahmas; White Wyandottes are heavy again, and the water fowl are something fierce, was "Paxey's" emphatic phrasing in describing the long rows of cooped geese and ducks. C. H. Curtis, of Warkworth, Lorne Hutchison of Warkworth and Van Allen of Stirling, are big exhibitors in this class. The flocks of E. Moncrief, of North Monaghan are also heavily represented.

CHIDED, RUNS AWAY.

14 Year Old Girl Dons Male Trousers and Packs Revolver.

REGINA, Sask., Sept. 16 (Canadian Press).—City police and foster parents of Barbara Foster, aged 14, were yesterday conducting a search for the girl who fled from her home last night, clad in man's trousers and "toting a revolver."

The girl ran away after an altercation with her foster mother.

INSURANCE MEN OFF TO MEETING

Thirteen Agents of Sun Life in This District Are Club Members.

HONORS FOR ONE.

In these days when many records are being broken, it is interesting to note the progress of one of the leading life assurance companies. During this week the Sun Life Assurance Company of Canada holds a convention at St. Andrews, N.B., at which the leading producers of the company, east of Manitoba, will meet. In Central Ontario district no less than thirteen of the company's representatives have earned the right to attend the convention. This means that the company has thirteen Macaulay Club members in this district, all of whom are numbered amongst the big producers in the field.

The following are the names of the agents who with J. F. H. Wallace, the local manager, and W. H. Hill, left for the east last night, where they will join the main Sun Life party at Montreal, and proceed by special train to their destination: Messrs. J. D. Cameron, Peterborough; F. J. Hickey, Peterborough; J. F. Hinchey, Belleville; F. W. Wells, Port Hope; D. W. McIntyre, Burks Falls; M. E. Hartley, Oshawa; John Easterbrook, Roblindale; C. V. Sleep, Lindsay; L. M. Parks, Trenton; Wm. Harkness, Sundridge; R. A. Armstrong, Zephyr; J. S. Johnston, Grafton, and S. J. Phillips, Madoc.

At the convention, Mr. Cameron of Peterborough will be presented with a gold chain, by virtue of the fact that he has qualified ten years in succession for Macauley Club membership. This is an honor which might well be cherished by any man in the life assurance business.

WEST BOUND GRAIN NEW TARIFF RATES

Are Same Proportionately as Charged For Grain Moving East.

OTTAWA, Sept. 16 (Canadian Press).—Reduced rates on grain and flour moving westward to Pacific Ports for export came into effect today. The new tariffs, which became operative yesterday in accordance with the order of the Board of Railway Commissioners of Sept. 2, are the same rates, proportioned to distance, as grain and flour would carry if moving eastward.

While up to a late hour tonight, the new tariffs had not been filed with the Railway Commission by the Canadian Pacific and Canadian National Railways, it is understood that these printed tariffs have been actually transmitted from Winnipeg, and should be received here in the course of the next day or two. The delay in filing the new tariffs is believed to be due to the short interim which has elapsed since the issuance of the board's order, in which to prepare the necessary printed tariffs. The new rates, however, automatically come into effect today, if it is definitely stated at the Railway Commission, irrespective of the fact that the new tariffs have not yet been filed.

WASTED MILLIONS.

Monies From German Reparations Absorbed in Maintenance of Armies.

BERLIN, Sept. 16—The Boersen Courier, commenting on the report of S. Parker Gilbert, agent-general for reparations, on the first year's payments of reparations under the Dawes plan, published yesterday, asserts that about 214,000,000 gold marks of the sum paid by Germany was wasted on unproductive expenditures.

"These wasted millions," the paper declared, comprise about 188,000,000 marks which went for the expenses for the armies of occupation, and about 26,000,000 marks spent on various control commissions.

CHARGED WITH ASSAULT.

Manager of Oil Firm Alleged to Have Attacked Young Girl.

REGINA, Sask., Sept. 16—J. A. McDonald, credit manager of an oil company at Moose Jaw was arrested in Moose Jaw today charged with assault on a young Regina girl here Monday morning. McDonald is alleged to have been one of a party of two men and two girls who held a party in a hotel, and the assault is said to have taken place after the girl had been given liquor.

WHEN USING WILSON'S FLY PADS
Best of all Fly Killers 10c per Packet at all Druggists, Grocers and General Stores

THEATRES

AT THE ROYAL.

JACK LONDON'S CLASSIC, 'WHITE FANG,' WITH STRONG-HEART, AT ROYAL THURS.

The swish of snow-shoes, the crunch of the fluffy white blanket, the biting cold, the howl of the Wolf Pack and the heart of a great dog, half wolf, half husky, run through the story of "White Fang" Jack London's powerful drama of Alaska, which gives "Strongheart" his greatest role since first that four-footed thoroughbred stepped into the public heart. Director Lawrence Trimble and Jane Murfin, who wrote the adaptation, have translated here Jack London at his highest pitch to the screen in a background which for beauty and awe-inspiring magnificence has seldom if ever been equalled. Even to the dramatic introduction of the wolves, circling around the halted sleds of the trappers, enticing the dogs away to kill them, and tearing out of the night around the camp fire where men snatched broken rest in the icy gloom, the production is as faithful as can possibly be imagined. "Strongheart" is glorious in the title role, and the human elements of the cast are equally fine. Theodore von Eltz, Ruth Dwyer take outstanding parts. It is by far the best story Strongheart has ever had.

AT THE GRAND

COMING TO THE GRAND.

Starting tomorrow night promises to be a gala event in the history of Peterboro theatricals. The Young-Adams Stock Company, headed by H. Wilmot Young and Marjie Adams and supported by a clever company of 20 people and 7 high-class Vaudeville acts, will be in our midst for a six day engagement, with a Saturday matinee, commencing Thursday, September 17, an entire change of play and vaudeville nightly. The opening play will be that big New York sensational success, "The Road To Ruin", a play replete with thrills and abundance of comedy. In addition to this play there will be seven big vaudeville acts. You will certainly get more than your money's worth when you see this big show.

On Friday night "Dangerous Innocence" will be the offering. It is a play that compares favorably with such great productions as "The Bat" or "The C[illegible] and Canar[illegible]." All new vaudeville will be seen between the acts. Saturday night is comedy night. A big double bill will be presented, consisting of the funny 3 act farce comedy, "Wanted A Wife" and the roaring 1 act farce, "Razor Jim", with the funniest negro character on the stage today. Nothing but fun fast and furious. You will also get eight big vaudeville acts, making it the biggest comedy event of the season.

During the engagement Mr. Young desires to call your attention to a play that is entirely different to anything ever produced in Peterboro, one that will make you sit up and take notice. It will keep you guessing from start to finish. So when "The Veiled Woman" is announced secure your seats early as hundreds are always turned away for this big event. Only one performance of this play will be given, and under no circumstance will any person under 18 years of age be admitted. The Young-Adams Co. have the exclusive Canadian rights to this big sensation and the author has a clause in his contract that you must be 18 to see the play.

AT THE CAPITOL

HATTON WELL CAST IN "A SON OF HIS FATHER"

Raymond Hatton doesn't want to see an egg for the next year.

Playing the part of an invalid who comes west for his health in Harold Bell Wright's "A Son of His Father" which was made on location in Southern Arizona, Hatton was required in many scenes to drink egg-nog and eat fried and boiled eggs. As the scenes had to be taken a number of times, the actor was required to go through the process again and again.

A special arrangement was finally made whereby Hatton was not forced to eat eggs outside of working hours.

Featured players in 'A Son of His Father," which was directed by Victor Fleming, are Bessie Love, Warren Baxter and Raymond Hatton. The picture begins a three days' engagement on Thursday at the Capitol Theatre.

"ARE PARENTS PEOPLE" CLOSES TONIGHT

"Are Parents People," the Paramount picture featuring Adolphe Menjou, Betty Bronson ("Peter Pan") and Florence Vidor, which opened at the Capitol Theatre last Monday, will close its run there this evening.

The picture was adapted for the screen from The Saturday Evening Post serial by Alice Duer Miller, who also wrote "Manslaugher." The story is a domestic comedy drama, in which Betty has the role of an only daughter whose parents suffer from a case of incompatibility. They quarrel about the smallest things, and Betty is at her wit's end to know what to do with them. She scolds them tries to shame them and then decides to give them a mutual worry," which she does by presumably falling for a long-haired movie "sheik."

It's funny, it's real and it's entertaining.

Lawrence Gray, Paramount's greatest "find" since the discovery of Betty Bronson herself, heads the supporting cast.

Since many persons get lost in the woods and perish, Walter J. Perry, a forest ranger of the Rockies, advises the lost winter traveller to go only down hill.

GRAND OPERA HOUSE SEPT. 17-18-19-21-22-23
Matinee Saturday 6 Days of Great Plays
YOUNG-ADAMS STOCK CO.
H. Wilmot Young — Marjie Adams
20 — People — 20
Thursday Night
"THE ROAD TO RUIN"
7—BIG VAUDEVILLE ACTS—7
Prices—Nights - - - 25c, 35c, 50c
Matinee - Adults 25c, Children 15c, plus tax
SEATS NOW ON SALE — PHONE 568
SPECIAL Look out for 'The Veiled Woman' You must be 18 to see this play

How long is a Piece of Soap?
PERHAPS you have noticed how a cake of ordinary soap gets soft after it has been in the water a few times. The result is, the cake doesn't last any time—it just seems to "melt away."
PEERLESS ERASMIC never does that. It is a thoroughly milled soap. Its texture is perfect—there is very little water left in it. It remains hard and firm right to the last thin wafer. You save by using Erasmic, for a cake will outlast two or three cakes of ordinary soap.
PEERLESS ERASMIC The Dainty SOAP
20c a cake at all good druggists

Made by Erasmic Perfumers, London and Paris

THE GREATEST ACTOR THE ANIMAL WORLD HAS EVER KNOWN.

STRONGHEART "White Fang"
JACK LONDON'S EPIC OF ALASKAN SNOWS
Such a dog!
POPULAR SONG NITE
Hear the new ones!
Fighting Ranger - - 2—Comedies—2
ROYAL THURSDAY
Last Presentation Tonight
Evelyn Brent in Lady Robin Hood.
The Best Ever! Ever the Best!

TIRES - TIRES - TIRES - TIRES
DWYER & KEARNS 195 CHARLOTTE STREET
CLEARING SALE ONE WEEK ONLY
30 x 3½ Twin Seven Tread, regular $9.50, for ..... $ 6.50
30 x 3½ Paragon Tread, regular $11.30, for 8.00
30 x 3½ Cross Tread, regular $15.00 for 10.00
30 x 3½ Cross Tread Cord, regular $18.00, for 12.50
All guaranteed firsts—No seconds. Other sizes at reduced prices

The Peterboro Exhibition of 1925
Is certainly the greatest effort ever made by our Exhibition Board, and is worthy of your patronage and support.
After That We Invite You to Visit
Our Showroom, and inspect our "Reo," "Hudson" and "Essex" Cars. Also stock of good used cars.
BREWER MOTOR SALES
Hunter Street. - - - Opp. St. John's Church

ARCTIC FAILED TO REACH BACHE

Ship Is Now on Her Way Back From Coronation Gulf.

WAS HELD IN ICE.

OTTAWA, September 16. — Canadian Press. — The Canadian Expedition to the Arctic regions this year has been unable to reach its objective—Bache Peninsula—and under command of Captain James Bernier the steamship Arctic is now returning and expected in Quebec Oct. 1st.

Arrangements have been made by the Royal Canadian Mounted Police for the landing of supplies at Coronation Gulf, where the ship was held in the ice for one month.

LOCALS

DR. T. P. McCULLOUGH.

Eye, Ear, Nose and Throat Specialist, 166 Brock St Phone 361W dtf

THE IVEY GARDENS

We specialize in Decorations of all description. Charges reasonable. Give us a call. Corner of Wolsley and Downie, or phone 1394W.
6d—65—1997

DO YOU NEED AN ACCOUNTANT?

If you want your books audited or adjusted; if not satisfied with your book-keeping system; if you want your income tax return prepared for this or other years, or want some dispute adjusted. H. K. Middleton 'Phone 1353, office 7 Charlotte St dtf

JOHN H. RENWICK

Organist and Choirmaster, George St. United Church, has resumed teaching Piano, Organ, Voice. Studio, 550 Aylmer St., phone 877F.
6d-66-2014

ALL SAINTS' A. A.

The Executive Committee of the All Saints' A. A. will hold a meeting in the Club Room Thursday evening September 17, at 7 o'clock.

All members of the committee are urgently requested to attend, as this meeting is very important.

NOTICE.

When visiting the Peterborough Exhibition be sure to hear Al Sweet's Band, see the grand stand performance and get a drink of "Whistle," the drink with the real orange flavour. Made in Peterborough. 4d-66-2057.

WILL RESUME CLASSES

Miss Olga Fowler, Teacher of Piano at the Conservatory of Music, will resume her classes on October 1st, for the term. Apply Conservatory of Music. Telephone 355.
3d—66—2078

VIOLIN INSTRUCTION

Miss C. Taylor will accept pupils for Violin and Elementary Theory. Preparation for examinations if desired. Address 540 Chamberlain Street, or Phone 45F.
3d—66—2074

ACCOUNTS.

Books written up. Balance sheets prepared. Income tax assessments agreed. — A. H. White, Accountant and Auditor, 444 Mark Street. 'Phone 1165-M.
5d-16,19,23,26,30-2438

CARD OF THANKS.

Mr. and Mrs. Robert Leach wish to thank all neighbors and friends, also the Compensator Dept. of the C.G.E., for their kindness and sympathy during their sad bereavement.

AUCTION SALE.

Friday at Hancock's Sale Room, Four dressers, hall rack, sideboards, six beds, four cook stoves, two gas stoves, couches, tables, mahogany dining suit, rugs, congoleum rug, desk, two parlor suits, piano, Davenport, Singer machine.
2d-65-2100.

ANNOUNCING THE MADGE BIRKS' STUDIO, 464 WELLER STREET.

Mrs. Madge Birks wishes to announce the opening of a Studio and Gift Shoppe, at 464 Weller Street, in which she will have for sale Attractive Novelties for Gifts at Showers and Weddings, Bridge and Card Parties, Birthday Parties; also Christmas and New Year's Cards. Artistic and Attractive Gifts on hand for all occasions, or will be made to your order. Moderately priced.

You will find many things you thought you couldn't afford in the Classified Ads. of the Examiner.

FARMERS

Bargains and City Cash and Carry.

Men's $2.00 Overalls for $1.65
Boys' $8.00 Suits, for $6.69
Boys' $10.00 Suits for $8.89
Little Gents' Boots, Playmates $2.29
Child's Running Shoes, 6 to 10 ...67c
Youth's Running Shoes, 11 to 13 98c
Wall Paper on the 1c Roll Sale.
Girls' School Boots, $1.89 and $2.69
Child's Dark Print Ap-Dress 39c
Child's Check Dress Goods 49c
Plain All Wool Dress Goods ... 97c
Fine Stripes, all wool Goods $1.47
Baby's $1.50 Boots, for $1.22
White Flannelette, 19c, 24c, 29c yard
Pure Linen Toweling 21c
Other Bargains in Every Line all this week. Corner Park and Albert Sts.

R. C. BRAUND

POLICE SEIZE FIGHTING MAN IN PETERBORO'

Detective Carey and Constable Wheeler Figure in Thrilling Capture.

STOLEN CAR.

Sarnia Man Has Been Returned to Stand Trial There.

Joseph E. Lachappell, wanted in Sarnia on charges of car theft, and of non-support of his wife and children, and captured in Peterborough by Detective Carey and Constable Wheeler of the city police force, has been returned to Sarnia.

From information received from Sarnia on Sunday last, the police here came to the conclusion that Lachappelle, who is a French-Canadian, would be found in East City.

A house there was searched with the discovery that the bird had flown—the means of locomotion being a car bearing a U. S. license number. Later the police saw at the intersection of George and Hunter streets, a car and driver, both of which appeared to resemble the objects of their search. The man when questioned, denied that he was the person sought but was ordered to accompany the officers to the police station. He appeared to be willing to comply, but when nearing the city buildings he suddenly increased the speed of his car and shot away, with Wheeler standing on the footboard.

Carey set out in pursuit in the police car, and a scene similar to those enacted on the movies' screen every other night was staged on the streets of Peterborough. Lachappell frantically lashed out with his free hand at Wheeler in the endeavor to shake him off. Wheeler made strenuous efforts to grapple with his quarry and stop the car. Wheeler won out. The car was stopped and the two officers escorted Lachappell to the police station, where his identity was fully established by means of certain tattoo marks on his body.

Sarnia was advised of Lachappelle's arrest and a high county constable came here and took him away.

The following is Lachappell's record:

At Toronto, December 27, 1916, sentenced to 18 months in the Ontario Reformatory for bigamy and desertion of His Majesty's Forces.

May 11, 1920, four charges of theft and receiving. Sentenced to four year in Kingston Penitentiary.

October 27, 1922, released on ticket of leave. The ticket of leave branch now holds a warrant for his apprehension. He is wanted in Brampton for shopbreaking and theft.

The U. S. car in which he was travelling when caught in Peterboro was stolen, and he is also charged with having stolen a car in this city.

CAMPAIGN NOTES

PERLEY TO RUN.

MONTREAL, Sept. 16.—(Canadian Press).—Sir George Perley, former Canadian High Commissioner in London, has announced that he will be the standard-bearer of the Conservative party in Argenteuil County in the forthcoming Federal elections.

LIBERAL WOMEN MEET.

A very largely-attended and enthusiastic meeting of Liberal women of the city was held last evening in the office of Gordon and O'Brien, George Street. Mr. Gordon was present and outlined for the ladies some of the issues of the coming campaign.

Busy Week-End.

Hon. G. N. Gordon will address a meeting at Sudbury tomorrow; he will be present at an organization meeting in Toronto on Friday, and he will speak at the convention at Brantford on Saturday.

TOLMIE NOMINATED.

VICTORIA, B. C., Sept. 15. Canadian Press. — Hon. Dr. S. F. Tolmie, ex-M. P., Victoria, and Conservative organizer for the Dominion, was unanimously selected last night by Victoria Conservatives to contest this riding in the Federal election.

Conservative Convention.

The Conservative candidate for this riding will be chosen at the convention of the Liberal-Conservative Association of West Peterborough, to be held in Victoria Hall on Wednesday, Sept. 23rd, at 8 p.m.

MAY RUN IN STORMONT.

OTTAWA, Sept. 16.—(Canadian Press).—Hon. Vincent Massey, newly appointed Minister without Portfolio in the King Government, may seek election in Stormont County, it is rumored, according to the Citizen, although no announcement has been made.

SUES FOR $138,000.

Daughter-In-law of Sir William Mackenzie Starts Action.

OAKLAND, Calif., Sept. 16 (Canadian Press)—Mrs. Mary E. MacKenzie, daughteri-n-law of Sir William Mackenzie, one of the founders of the Canadian Northern Railway started suit in the superior court here yesterday for recovery of $138,000 in securities from the estate of her late husband, Roderick J. MacKenzie, who died in 1923.

WEDDING GIFTS

Our New Wedding Gifts are very much admired and comprise:

Sterling Silver Candlesticks
Sterling Silver Bon-Bons.
Sterling Silver Salt and Peppers.
Silver Tea Sets.
Silver Flower Baskets.
Silver Casseroles.
Silver Sandwich Trays
Silver Bread Trays.
Cut Glass.

If you are purchasing a Gift, do not fail to see our selection.

Priced from $2.00 and up.

WARNE BROS.
343 George St.
DIAMOND HALL
'Phone 880

ExhibitionNotes

The first casualty of the Fair was reported shortly before noon—a small terrier which was run over and killed by a truck.

After 2 o'clock the children commenced to swarm in great numbers. The Junior Salvation Army Band led the way like a battalion of Pied Pipers of Hamilin, and the attractions of the Midway were soon besieged by the youth of the city.

The Boy Scouts' exhibit presided over by the boys is well worth a visit.

ELECT CHAIRMAN.

Rev. David Christie is Appointed to Chair of United Church.

WINNIPEG, Man., Sept. 15—Rev. David Christie, minister of Westminster Church, was today elected chairman of the First Presbytery in Winnipeg of the United Church of Canada. The Presbytery decided to accept the allocation of the maintenance and extension fund amounting to $169,000. It is planned to secure this amount before the end of March 1926.

BEER IS "DUD"

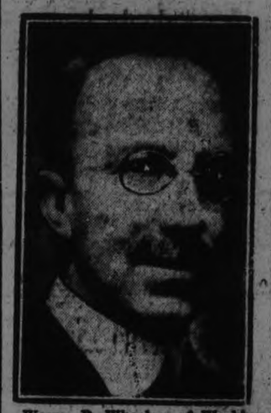

Wayne B. Wheeler, of Washington, general consel for the anti-saloon league and member of a congressional committee which was in Ontario this week studying the 4.4 beer situation. They found the new beer a "dud" from every standpoint.

OVERSEAS TRADE IS AIM OF KING

Premier Opens Maritime Campaign With Plea to Build Markets.

AMHERST, N.S., Sept. 16—(Canadian Press).—Premier King opened his Maritime campaign last night with an urgent plea for the development of the overseas trade. "Build up trade in British markets and in the markets of the world," he declared. "Build up larger markets. That is the thing to build up the Maritime Provinces. And our policies should be developed to build up this part of Canada." He defined the policy of the Government in these terms:

"Development of natural resources,

"Lowering duties on implements of production,

"Lowering duties on necessaries of life,

"Reducing the cost of living,

"Developing trade with the Empire,

"Extending Canadian trade to all quarters of the globe."

The Premier spoke of the trade treaty concluded with the West Indies, and of the opening which he said it offered to Maritime development. The Liberals had introduced British preference. But Mr. Meighen, so the Prime Minister went on, would not have this preference until Great Britain put up her tariff walls against other countries.

There was some passing reference to the Civil Service Commission. Hon. E. M. MacDonald, Minister of Defence, had referred to the creation of the Commission as an absolute abandonment of the principles of responsible government, although agreeing that certain classes of those appointed should be made by the Commission Premier King followed up the point by taking the ground that with regard to a large number of appointments, the Commission might say whether the applicant was qualified, but the Government should have the responsibility for the appointment.

AUSTRALIAN MEETS CANADIAN BANTAM

Titles of Both Countries Will Be at Stake in 15 Round Fight.

VANCOUVER, B.C., Sept. 15—Vic Folly, Canadian Bantamweight Champion, has been matched to meet Vic King, the Australian champion in a 15-round bout here Sept. 25. As in their previous meeting when the local boy was awarded the fight on a foul in the eighth round of a scheduled ten-round match, both the titles will be at stake.

ARREST FOR BELLEVILLE

Peterborough Police Make Capture of Wanted Man.

Melville Johnston wanted in Belleville on a charge of obtaining by false pretences, was arrested here by Detective Sergeant Meagher. Word was received by the city police, from the Belleville Chief of Police, that Johnst had left Belleville, and might be found in East City.

Johnston, when arrested, admitted that he was the man wanted.

Belleville was notified and Detective Sergeant Trualsch came through and took Johnston away.

WEDDING BELLS.

BOWEN—HOLYMAN.

A quiet wedding was solemnized this morning in the vestry of Knox Church, when Ethel May, daughter of Mr. and Mrs. Thomas Holyman, was united in marriage to Riley B. Bowen, son of Mr. and Mrs. A. E. Bowen, Hillcrest, Que. Miss Irene Gollop acted as bridesmaid, while the groom was supported by the bride's brother, Mr. Ralph Holyman. After a wedding breakfast the young couple left on a motor trip to Montreal Ottawa and points east. On their return they will reside at 74 Morrow street, Peterboro.

OBITUARY.

MRS. JOSEPH ROSEBOROUGH.

The death occurrred in Cobourg on Tuesday, September 15, of Elizabeth Manning, wife of Joseph Roseborough, in her 71st year. Mrs. Roseborough was born in Smith township and had lived there most of her life. She is survived by her husband and by one son, Gilbert, of Tara, Ont.

The funeral announcement will be made later.

MARY DAVIS.

Mary, the infant daughter of Mr. and Mrs. Ralph Davis, died Tuesday, aged 5 months. The funeral was held this afternoon from Belleghem's funeral chapter to Little Lake cemetery, the Rev. Todd officiating. Besides the parents, one brother and one sister survive.

MRS. ROBERT STEPHENS

CAMPBELLFORD, Sept. 16.—John A. Meiklejohn received a telegram yesterday announcing the death of his sister, Mrs. Robert Stephens, of Weyburn, Sask. No particulars were given of her illness but the dispatch intimated that the remains would be brought here for burial.

The deceased, whose maiden name was Eliza Meiklejohn, was born in Rawdon Township, 78 years ago, one of a family of nine children, all but two of whom are living, another sister, Mrs. James Watson of the Burnbrae district having passed away some years ago. The deceased was twice married, her first husband being William Henry Todd, who resided on a farm near Warkworth and who died about 25 years ago. Two sons by this marriage, Andrew of Saskatchewan and James of Toronto, are the only surviving children of the deceased. Her second husband was Robert Stephens, whom she married in the West.

The surviving brothers and sisters are William, John and Andrew of Campbellford; James of Seattle; Lindsay of Stirling; Mrs. James Allan of town and Miss Sarah of Seattle. Mrs. Emma Meiklejohn, the well known vocalist, is a neice of the deceased.

Mrs. Allan and her husband left for Chicago Monday to visit their son, Kenneth, and Andrew left on the same day to spend two weeks in Toronto. They will be recalled to attend the funeral.

Slain Man's Name First In Jury To Try Slayer

DUNSMUIR, Calif., Sept. 16 (United Press)—Fate played a grim trick during the selection of a jury to try George Howard, for the slaying of Walter Vaughn here.

By a coincidence, Vaughn's name was the first drawn for jury duty. He was killed during a quarrel over Howard's wife.

Mamie Langley McCarthy, Artist
Teacher China, Water Colour and Oil Painting,
Studio, 379 Park Street Phone 525w

Better Cars at Lower Prices

McLaughlin-Buick not only lowered the prices of all closed cars tremendously but they incorporated all the latest devices to add the maximum durability to their car which include air cleaner, oil purifier, gas cleaner and four wheel brakes. These devices are only to be found on cars of much higher prices.

SPECIAL SIX		MASTER SIX	
Two-door Sedan	$1875	Two-door Sedan	$2195
Four-door Sedan	$2030	Four-door Sedan	$2390

(Delivered at Peterboro)

NOTE THE COMPLETE EQUIPMENT

Spare tire and tube, front bumper, dome light, automatic windshield wiper, sunvisor, control of headlight beams from the steering wheel, oil cleaner, air cleaner, gas cleaner and four wheel brakes.

A. BROWN
383 WATER ST. - PHONE 126

MAY BE PRESIDENT

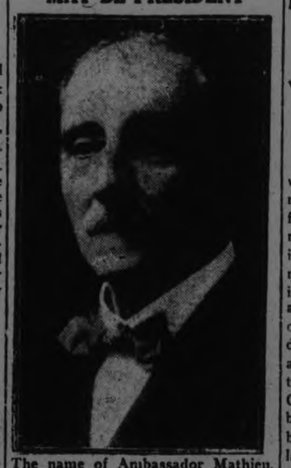

The name of Ambassador Mathieu, now representing Chile in Washington, is the latest to be considered for the Chilean presidency, succeeding Alexandri, whose term expires in December.

PRINCE MAROONED BY SNOW STORM

Andean Railway is Blocked By Landslide in the Mountains.

SANTIAGO, Chile, Sept. 16. — (Canadian Press).—The Prince of Wales was still marooned at Los Andes, Chilean terminus of the Trans-Andean Railway, to-day. He was caught there yesterday when on his way back to Argentine from his visit to Chile by heavy snows in the mountains and a big landslide which blocked the railway line.

The Prince has not yet decided whether he will return to Vina Del Mar or make a new attempt to cross the Andes. The pilot train which precided the Royal train, and which was cut off from it by the snowslide, returned late last night to Junoal after some difficulty. Bad weather continues.

SUGAR DOWN.

Said to Have Reached Lowest Level in Several Years.

NEW YORK, Sept. 16.—(Canadian Press).—Depressed by reports of an unusually large world sugar crop, raw sugar in the local market sold yesterday at the lowest level in several years. A local refiner purchased 10,000 bags of the Cuban product at 4.21 cents a pound, delivered, and 14,000 bags of Philippine sugar at the same price.

BIRTH.

SHADGETT. — To Mr. and Mrs. J. Shadgett, at the Nicholls' Hospital, September 16, 1925, a son.

CASH SPECIALS

Peaches, No. 1, 11 qt. basket $1.24
Peaches, Craw. No. 2 11 qt bsk $1.05
Peaches, No. 3, 11 qt. basket ... 89c
Peaches, No. 3, Ieno, 11 qt basket 85c
4 Jelly Powders 25c
Oranges, Sweet and Juicy, doz.....22c
Vinegar, Spices, Sealers, etc.
Choice Apples, peck 25c
Ginger Snaps, 2 lbs 25c
Choice Potatoes, peck 30c
Fresh Meat in all Three Stores.
Black Tea, good quality, lb 48c
Special Delivery Free.

MENDELL BRAUND
Park and Albert.....Phone 348
Lock and Lansdowne...Phone 1980
571 Chamberlain.....Phone 2705

Exhibition Visitors

Will find in our optical parlours a complete assortment of the latest styles in glasses. Your eyes may need attention and you may know nothing about it. We claim it is your duty to have your eyes examined NOW.

Open from 8.30 to 4.
Evenings by appointment.

M. J. Roche, Opt.
188 Charlotte St.

Phone Johnny-on-the-Spot for Coal—763

JUST give us the high sign—say that you want coal, we'll deliver it immediately. We are busy now delivering the orders of provident people and we've got time to look after you.

HODGSON BROS.
Dalhousie and Simcoe

BATTALION REUNION FIXED FOR FRIDAY

Visitor Has Aready Arrived —21st Men Get Together at Banquet.

A large and enthusiastic meeting was held in the Armouries last night to make final arrangements for the 21st Battalion's seventh annual re-union, which is being held in the Empress Hotel on Friday night. Every member is anticipating a good attendance. Telegrams and letters are coming from all parts of Ontario, and a chap blew in today from North Bay to book his seat at the table of plenty and look over the attractions, such as "Pommes de Chateau de la Haye," instead of bully beef and biscuits. All trains will be met and highways watched by a large reception committee, when the visitors will be escorted to the Armouries, it being the 21st Battalion headquarters. The parade will fall in at 7.30, and will parade, headed by the Caledonian Pipe Band, to the Cenotaph at the G. W. V. A., where a wreath will be placed in recognition of dead comrades. All complimentary ticket holders are asked to be on hand at the Armouries to participate in this ceremony, from where the advance will be made on the Empress Hotel.

The daily orders, as published, are to be strictly enforced:

(1) The attention of the chairman has been drawn to advices received from the Ministry of Food that until further notice G.R.O. No. 9 affecting the supply of rations has been cancelled and all ranks are therefore cautioned that under no circumstances will any rank be allowed to leave this re-union without having first consumed at least double the quantity set forth in the regular scale of rations. No excuses will be taken, as the Q.M.'s stores refuse to dispose of any more rations other than through the proper channels.

(2) The menu has been prepared by the Q.M.G.'s Branch, G.H.Q., who have also cancelled all kitchen fatigues, having arranged for an unlimited supply of "Mamselles."

LATE WANT ADS.

CAR FOR SALE—CHEVROLET SEDAN; $350.00; good running order; bargain, rear of Fisher's Battery Service, 186 Charlotte St.
3d-66-2062

TO RENT — A GOOD GRAIN AND dairy farm of 206 acres on gravel road, two miles from town of Hastings to rent; with or without cows. T. J. Horkins, Campbellford.
6d-66-1662

LOST—A PURSE ON EDISON CAR, about 2.30 p.m. today, containing about $5.00 and $1.00 worth of exhibition tickets; phone 1753m.
6d-66-2062

VERNOR'S DETROIT GINGER ALE At DEAN'S

EXHIBITION VISITORS
We Welcome You to Our City

Every courtesy and attention will be given to your Optical wants while in the city. Open 8.30 a.m. until 6 p.m.,

Evenings by appointment.

A. A. FOWLER
PHM.G., TORONTO UNIVERSITY
EYESIGHT SPECIALIST
373 GEORGE ST
Exclusive makers of "Peblo Lenses"

ALEXANDER & HALL ELECTRICIANS
When you have Electrical work to do. Call
P. Alexander, Phone 1755J.
W. Gordon Hall, Phone 1403w.

NOTICE!

The Jewish New Year falling on Saturday, Sept. 19, our store will be closed all that day. But we are offering special values for Wednesday, Thursday and Friday. Here are a few of the bargains:

Mattresses (new), reg. $9.00 ..... $5.95
Men's Boots and Shoes, reg. $5.00 ..... 2.49
Boys' Boots 1.98
Extra— Club Bags and Suitcases 1.39
Galvanized Wash Tubs... .85

All kinds of New and Used Furniture, Stoves, etc., at special prices.

A. ATKINS
New and Second Hand Store, 189 Charlotte St.
2d65-2080

FOR SALE

Something you have been looking for. A small house of many comforts.

In this little home comforts are many, a substantial, compact little home of the bungalow type; a house well built, with every foot of space cleverly utilized. A characteristic is the number of modern conveniences embodied in it. A cosy breakfast nook adjoining the kitchen, a door bed whereby the living room can be converted into an extra sleeping chamber, built in cupboards, furnace, full plumbing and all the modern conveniences.

Open for inspection any time.

On Union Ave., near corner of Dublin. Phone 1217W.
6...69 2081

CHIROPRACTOR
M. C. GOODWIN
DC. Ph. C.
Palmer Graduate
/106 Barrie Building.
Lady Attendant Phone 421
Hours 10-12 a.m., 2-4 and 7-8 p.m.
Office closed Tuesday evening, also Thursday afternoon and evening

FREDERIC G. MANN, A. Mus.
Organist and Choirmaster St. John's Church
TEACHER — SINGING (BEL CANTO), PIANO, ORGAN, THEORY
16 Exam Successes (7 honours) last season.
STUDIO: 186 DUBLIN ST. - TEL. 1385J.
6d-59-1883

YE OLDE FIRME

HEINTZMAN & CO., Ltd.
ESTABLISHED 75 YEARS

Don't Fail To Hear

Miss AGNES LOGAN

in a Recital to be given at our exhibit in the

Manufacturers Building

—ON—

THURSDAY

AT 3.30 P.M. AND 8.15 P.M.

The following numbers will be rendered:

"Shepherd's Hey" - - Percy Grainger
"In a Country Garden" - - Percy Grainger
Ballet Music from "Rosamunde" - Schubert

Visitors to the City are also invited to inspect our Warerooms on HUNTER STREET Royal Bank Building.

"A Son of His Father"
CAPITOL - TONIGHT

The Evening Examiner

VOL. LVI., No. 65 — PETERBOROUGH, THURSDAY, SEPTEMBER 17, 1925 — PRICE THREE CENTS

PROBABILITIES.
Moderate winds; fair. Friday—Fresh south-westerly winds; mostly fair and warm

LIBERAL LEADER CAMPAIGNING IN HISTORIC LOCALITY CITES ADVANTAGES OF A LOW TARIFF

Maritimes To Be Made Prosperous By Getting Wider Markets Near Home.

LOWER FREIGHT RATES

Setting of Concourse is in Settlement First Founded By Portuguese.

ST. PETER'S, N.S., Sept. 17.—(Canadian Press). — Premier King continued his Maritime campaign yesterday with a meeting held by the seashore. During the whole campaign, the Prime Minister has spoken in no spot more picturesque, nor in one more closely associated with stirring days of early Canadian history. Close by, the Portuguese founded the first settlement of San Pedro from which St. Peter's gets its name. The view from the open air platform swept beyond where the Atlantic links up with the Lakes of Bras D'Or, over seas where English privateers from Canso once harried the French shipping of old Port Toulouse, and it was to men "who go down to the sea and make their living on the waters" (as one speaker put it) that argument was largely directed.

Hon. E. M. Macdonald, Minister of Defence, first pressed the point with reference to reductions made by the Government in the import duties on articles used by fishermen, declaring that higher protection under a Conservative Government would increase the duties again. Premier King carried the point farther by emphasizing as he emphasized at Amherst, that in the development of export trade lay the way of the Maritimes. "How can the Maritimes be made prosperous?" he asked. "We say by getting wider markets near your door." He did not think that Ontario and Quebec, with their large manufacturing centres, offered the field to the Maritimes that was offered in export trade. The Maritimes were better situated than any part of Canada to participate in overseas trade. "What you need," he said, "is to have a lowering of ocean freight rates on your products. We had the courage to attack the problem. We have not solved it yet but we intend to keep at it."

Friday at the Ex.

9 a.m.—Gates open.

10 a.m.—Buildings open. Midway opens. Judging Sheep. Dog Show Opens.

10.30 a.m.—Judging Belgians.

12.15 p.m.—Kiwanis and Directors' Luncheon on the grounds; C.P.R. officials will be present.

1 p.m.—Judging Dairy Cattle.

1.30 p.m.—Judging Heavy Horses.

2 p.m.—Vaudeville show at the Grand Stand. Seven big acts and Al. Sweet's Band. Peterborough Rangers Band at the east band stand. Trotting in the 2.25 and 2.50 classes. Judging light horses.

3 p.m.—Judging Agricultural Horses.

3.30 p.m.—Drawing Contest heavy class.

6.30 p.m.—Time to see the midway before the evening performance.

8 p.m.—Full vaudeville performance. Military ride. Peterborough Rangers Band at the east band stand.

10 p.m.—Big Fireworks Display.

The Dog Show Is a Bear! Trot the Pup Down South

If you have a dog entered in the Dog Show, hitch the harness on him early Friday morning and trot him down to his place. If your pup isn't entered, take him down anyhow and let him meet his friends. The dog show opens to the public at 10 o'clock to-morrow morning. Three hundred and seventy-five dogs are entered, putting Peterboro in second place for size in the Province of Ontario. Only the Canadian National Exhibition is ahead, and Chairman Merrill has his eye on even that, with a view to beating it next year.

Friday and Saturday are the dog days. Don't miss them.

JEWS IN WANT IN BESSARABIA

Appeal is Made By Ukranian Jews For Funds For Their Relief

20,000 FAMILIES.

LONDON, Sept. 17 (Canadian Press).—An appeal for funds for the relief of the Jewish colonies suffering from famine in Bessarabia, the province transferred from Russia to Rumania as a result of the World War, has been made by the Federation of Ukranian Jews of Great Britain.

The federation announced that an urgent message from Berlin states that 20,000 Jewish families, comprising 98,785 souls are affected by famine.

Massey Likely Nominee

TORONTO, Sept. 17.—(Canadian Press).—The nomination of Hon. Vincent Massey, new Minister without Portfolio in the Mackenzie King Government, as Liberal candidate in the constituency of Durham, at the Liberal convention at Orono this afternoon is understood here to be quite possible.

MAKE IT 30,000

Day.	1922	1923	1924	1925
FIRST (Children) ..	4500	5030	4247	4149
(Adults) . .	1836	2016	601	5142

CATASTROPHE IS IMPENDING SAYS MR CONAN DOYLE

His Guide Has Warned Him Through Lady Conan Doyle.

NOT PLANNING WORK.

Other Mediums Have Confirmed Messages He has Received in Past 3 Years.

LONDON, September 17. (Special.) — A great event of catastrophic nature is impending, Sir Arthur Conan Doyle, asserted Wednesday.

"I have made no plans for future work, as my guide has warned me to hold myself in readiness for it," he said.

The creator of Sherlock Holmes receives all his spirit messages from the late Lady Conan Doyle.

"She receives them from my guide and passes them on to me," he added.

"For the last three years I have been getting messages relating to this coming disaster and each message indicates its nearer approach."

"Confirmation of these messages has reached me from more than sixty mediums in various parts of the world who receive similar information."

SARGENT PORTRAIT PURCHASED

LONDON, Sept 16.—Sir Charles Wakefield has acquired the Sargent portrait of General Smuts, former South African premier. It is understood he intends to present it to the Union of South Africa.

KELLOGG CAUSE OF TROUBLES OF MR. SAKLATVALA

Communist Member Says That U.S. Secretary is to Blame For Revoking Passport.

IS DISAPPOINTED.

Two Other M.P.'s Will Now Go to Meeting With British Delegation.

LONDON, Sept. 17.—(Canadian Press.)—Shapurji Saklatvala, Communist member of Parliament barred from the United States as a member of the British delegation to the Inter-Parliamentary Conference in Washington, blames Secretary of State Kellogg for his troubles.

Formally notified this morning that his passport visa had been revoked, the Communist M.P. declared that Mr. Kellogg, through his association with British peers and others of their class while serving as Ambassador in London, had become "imbued with the petticoated aristocratic ideas of Great Britain to such an extent that he still clings to them, even in America."

Mr. Saklatvala said he had not decided yet whether he would go to Canada to take part in the sessions to be held in Ottawa. "Politically," he remarked, "I am a much disappointed man."

Sir Robert Bird and Col. H. C. Woodcock, two of those who withdrew because Saklatvala was included, now announce that in view of the American action they had reconsidered thier decisions and would sail with the party on Saturday.

'Fair and Warm' Says Probs Helping To Make It 30,000

Here is that good weather the Peterboro Industrial Exhibition has been looking for. Last year it was like looking through the wrong end of the telescope but this year it was held right. Mr. Probs, who was so good yesterday, to-day promises that Friday will be "Fair and Warm," and The Examiner's own weather man says "Fair and a little warmer." That settles it. Make Friday another day to be remembered—by yourself and by the Fair Directors. Nine thousand two hundred and ninety-one people went there yesterday, and 9,291 came away boosters for the best Fair Peterboro has ever had.

RIVAL LEADERS RIDE TOGETHER

Messrs. King and Meighen Arrived in Truro on the Same Train.

SEPARATED THERE.

HALIFAX, N.S., Sept. 17 (Canadian Press).—Premier Mackenzie King and Right Hon. Mr. Arthur Meighen, leader of the Opposition party, journeyed to Truro this morning on the same train from the Eastern part of the Province where the Premier spoke at St. Peter's, and the Conservative leader at Stellarton. Mr. Meighen proceeded northward to Moncton and Mr. King southward to Halifax.

ANOTHER BIG FISH.

Toronto Man Landed 24 Lb. 'Lunge Near Bensfort's Bridge.

The largest fish caught in the Otonabee river at Bensfort Bridge this season was caught on Sept. 10 by Bob Stevens, of 122 Eaton avenue, Tronoto. Its weight was 24 lbs., the length 46 inches and the girth 20 inches.

Exhibition Shatters Its Previous Record For Any Single Day

Directors Bask in Sunshine and Look For Attainment of 30,000 Mark—Fred Holmes Announces a Gain of 5,000 in Attendance—Better To-day.

COUNTRY COUSINS EXPECTED FRIDAY.

Exhibition directors deserting their farms and their stores and shops basked in this morning's sunlight, softened by a September haze, and warmed themslevs in the comfort that comes to men wrapped up in their hobbies. For to every director the Exhibition is a hobby which bears its rewards in the opportunities it offers for public service to city and country.

From the treasurer's office Fred Holmes announced an attendance gain of 5,000 over the corresponding day last year. The count at the gates yesterday totalled 9,291 as against 4,247a year ago, and with that splendid beginning and a promise of fair weather for the rest of the week the directors permitted their hopes to soar toward a total gate of at least 30,000 for the week.

Children's Day was a fine success and hundreds of the little folk, remaining with their mothers for the evening performance at which they were joined by their fathers, trudged home last night with the Sandman close at their heels. Friday will probably bring their little country cousins, many of whom, it was reported, chose Friday for their day at the fair because the Saturday holiday would allow them an extra hour's rest in bed, if they needed it, after the fatigue of their fun at the Exhibition.

More Than 4,000 Lights

More than 4,000 electric light bulbs strung by the Utilities Commission's workmen comprise the lighting of the Exhibition plant. Mr. Harry Beatty of the Commission's electrical department said there were more lights than ever set up, and a distinctly enhancing effect was obtained by streamers of colored lights—blue, green, red and yellow,—lending a touch of fairyland beneath last night's grateful stars.

Cattle Better.

Cattle exhibits are slightly in excess of last year. The dairy and beef classes are well filled, and the accommodation is crowded as usual, but if several of the exhibitors who were unable to prepare their herds for this year's competition had entered their stock, there would have been no room in the barns and stables.

Among the new exhibitors is Fred F. Field, whose pure bred Jerseys from the Field Lodge Farm near Roseneath are a feature of the dairy class. Bertwin Blackburn of Uxbridge, has about twenty Aberdeen-

(Continued on page 8.)

Watch It Climb!

9291 Paid Admissions On Children's Day.

Last Year's Total 4848.

Al Sweet's Band Programme At Exhibition To-night

8 to 8.30 p.m., to-night, in front of the grandstand, the following programme will be rendered:

Cour d' Alene (by Sweet).

Selection—Nellie Kelly (by Cohan).

Male chorus—(a) Comrades in Arms (by Adam); (b) Home Town (by Whitmark).

Descriptive—A Circus Parade (by Sweet).

START TALKS ON DEBT THURSDAY

French Mission Will Be At Washington By That Date.

COMMISSION CALLED.

WASHINGTON, Sept. 17 (Canadian Press).—Negotiations for the funding of France's four billion dollar debt to the United States will begin here one week from today.

Acting Seretary Winston of the Treasury, Secretary of the American Debt Commission, issued a call today for a meeting of the American Commission at 10 o'clock next Thursday morning, by which time the French mission headed by Finister Caillaux will have arrived in Washington.

WOOD SPECIAL.
A LIMITED QUANTITY OF HEMLOCK BUTTINGS AT $4.50 PER TEAM LOAD; ALSO DRY HEAVY HEMLOCK SLABS, CUT 12 INCH LENGTHS AT $7.00 PER TEAM LOAD. THE PETERBORO LUMBER CO., LTD., 163 HUNTER STREET, CITY. PHONE 545.
6d67-2045

RYE'S PAVILION.
FRIDAY, SEPTEMBER 18TH.
BALLOON AND LUCKY NUMBER DANCE.
KEN. BLOOD'S ORCHESTRA.
1d65 2109

SONS OF ENGLAND.
MEMBERS OF LANSDOWNE LODGE ARE REQUESTED TO MEET TO-NIGHT (THURSDAY) AT 8 O'CLOCK, TO MAKE ARRANGEMENTS FOR THE FUNERAL OF OUR LATE BROTHER ('DADDY') TAYLOR. G. COLLIS PRESIDENT.
1d65 2102

EXHIBITION SPECIAL.
GENUINE GERHARD HEINTZMAN PIANO, MAHOGANY CASE FULLY GUARANTEED. REGULAR PRICE $575.00 FOR THE BALANCE OF THIS WEEK ONLY HALF PRICE. E. V. WARNE DISTRICT AGENT, GERHARD HEINTZMAN, 225 GEORGE ST. PETERBOROUGH.
3d67-2117

Negro "Real Semites" Plan New Synagogue In Chicago

CHICAGO, Ill., September 17.—(Special, Canadian Press.) — A congregation of 300 negroes is planning the erection of a synagogue here, it became known today, claiming they are "the real Semites." The congregation is in charge of two negro Rabbis, David Lazayus and Caino Stiffom.

Services are conducted for the most part in Hebrew, at the temple of the Gospel of the Kingdom, a branch of the New York congregation, which is said to number several thousand members.

Plans for a synagogue were disclosed when the Rabbis were accused of soliciting funds under false pretences, but were released when they proved their cause real.

HISTORY MADE AT EXHIBITION

Wednesday Was Biggest Day Known, Far Ahead of Others.

COUNT HONEST.

Wednesday made history for the Peterboro Industrial Exhibition, when more people passed through the gates than in any single day in previous years. The next highest day was the last of the 1924 Exhibition, when the total was 8,686. Yesterday, there was a total of 9,291, made up as follows:

Paid Adults 4,873
Paid Passes 280
Paid Children 4,140

The paid passes represent persons who pay a blanket entrance price to permit their entering to attend to business, and because of the payment they are entitled to be counted. Free passes, directors' passes, and members' tickets are not counted. If those who entered on these special tickets and passes had been counted yesterday, probably a couple of thousand could have been added to the total, but it is the aim of Peterboro Exhibition Board to give an honest indication of the number who come to VISIT the Exhibition, and in this they are leading the way for a great many Fairs in Ontario where everything is counted.

CITY TAXI 25c
SUPERIOR SEDAN CARS
SERVICE DE LUXE
DAY OR NIGHT
'PHONE 2200
Hayden Weeve, Manager

CHILDREN'S EXHIBITION DAY PASSING ALL EXPECTATIONS COUNTS UP NEW HIGH RECORD

Men Carrying Hand Bags To Hold Odds and Ends

LONDON, September 17. — (United Press.) — Men of London have taken to carrying hand bags, mainly of tan leather—corresponding to the "catch-all" of womankind. The handbag for man is designed to carry pipes, tobacco, cigarettes, a knife, clean collar, key ring, and the usual miscellaneous articles with him, instead of in his pockets.

Vaudeville Performance Given For First Time to Big Audience.

BAND MAKES HIT.

Children's Races and Sports Well Patronized in the Afternoon.

Children, over four thousand of them, swarmed over the Exhibition Grounds yesterday. They wandered through the buildings, collecting souvenirs, wherever possible, they patronized the shows on the Midway and teased the giant lady in the checked gingham dress and bonnet, who advertised the "Law and Outlaw" side-show, they filled themselves with ice cream cones and lemonade and popcorn, and they congregated, a jolly bunch, on the grand-stand, to watch the vaudeville programme and listen to the band and see other little boys and girls take part in the programme of races. These youngsters are discriminating. They like thrills. "Aw, anybody could do that," they said, of a mild trapeze stunt, and "That's more like it," they applauded, as the performers went through a more dangerous section of their act.

Attractive Programme.

The attractions in front of the grand stand are all good this year. The headliner is, of course, Al Sweet's Singing Band, a group of musicians, who are talented in the instrumental and vocal line alike. They made a splendid impression on their audiences yesterday, and were accorded enthusiastic and prolonged encores, particularly for the short programme with which they preluded the evening performance. Clad in their snappy hussar uniforms, with braid-decked bosoms and white-lined capes, they make a very fine appearance. Their costume for the afternoon programme was of the outing variety, with cream flannel trousers and dark coats. They play beautifully, with a smooth execution and a soft, bright tone that strongly resembles orchestral music, rather than the usual blare of a band. They have a finished technique that makes their music of whatever variety, a real delight, and they play with a verve and vim that leaves an impression of real enjoyment on their part as well as on that of their hearers. Their singing also is splendid, with the same atmosphere of skilful ease as that which surrounds their instrumental music. A volume of bright, soft tone is evident, with a clear enunciation that makes every word apparent at once.

Yesterday afternoon, the band confined itself principally to popular airs, suited to the taste of their juvenile audience. Last night, in their initial programme, they sang several times, giving choral solos in the Dudley Buck arrangement of "Annie Laurie," with an encore in the whimsical "What does the Pussy Cat Say?" and singing intervals in the descriptive number, composed by Mr. Sweet, "The Circus Parade," a selection that appealed strongly to the crowd, with its imitation of various portions of a circus parade. They played also a charming medley of popular songs.

Good Vaudeville.

The vaudeville programme before the grand stand included seven acts, all of them clean and entertaining. The La Noles have a clever novelty trapeze act; the Apollo Trio, "A Study in Bronze," with the three performers gilded from head to foot, was an exceptionally good turn, the crowd applauding vigorously the exceptional skill of the trio who formed various groups of the "living statue" type; Tice's Dogs, a troupe of trained canines, with an Airedale as the king-pin and a tiny terrier as the pet of the bunch, were splendidly-trained small dogs that did a number of tricks, much to the delight of their young audience; the D. Libberto Brothers, a European

(Continued on Page 3.)

POSTERS BANNED.

No Longer Will They Show Chaplin Getting His Throat Cut..

LONDON, September 17. (Special.) — (United Press.) — No longer will Londoners be shocked by posters showing Charlie Chaplin having his throat cut with a comedy knife, a committee of the Bill Posters' Association to-day decided that this particular advertisement of the "Gold Rush," now showing here, must be banned.

No reason was given but presumably the poster was frowned on as an incitement to violence.

MORE REFUGEES IN FROM MOSUL

Eighty Goyan Christians Are at Zakho—All Are Destitute.

EXPELLED BY TURKS.

BAGDAD, Irak, September 17. — Canadian Press. — Advices to the Exchange Telegraph correspondent here, says 80 more Christian refugees have arrived at Zakho from the Goyan district of Mosul, all in destitute conditions.

The authorities of Zakho have been instructed to assist the refugees as much as possible.

It is estimated that 8,000 Goyan Christians have been forcibly turned out of their homes by the Turks.

THREE KILLED IN MINE EXPLOSION

Two Others Were Hurt When Powder Blew Up in Coal Mine.

NEAR WHEELING.

WHEELING, W.Va., September 17. — Canadian Press. — Three men are reported to be dead and two badly burned in a powder explosion in Mine No. 2, of the Elm Grave Mining Company, at Triadelphia, 12 miles from here last night.

Prohibition Agent' Is Opprobrious Name In Bowery—Insulted One Shot Saloon Keeper and Wrecked Saloon

NEW YORK, Sept. 17 (United Press).—You can call a man a good many names in the Bowery if you do it with a smile, but "Prohibition Agent" is not one of them. In the years that have made New York's famous street known all over the world, men of many nations have called one another many things in many languages without resorting to gun or dirk, but that was before "Prohibition Agent" became a term of reproach there.

Benjamine Josephson, 34, who has a saloon at No. 185 Bowery apparently did not realize the danger, and according to the police, he called John Cassidy, 40, a laborer, a "Prohibition Agent" yesterday.

The net result is that he is in Gouverneur Hospital with bullet wounds in his back and left hand, the large plate glass of his saloon is a wreck, and Cassidy is in jail.

GOVERNMENT SHOWS PHEASANT EXHIBIT

W. H. Bradburn, M.P.P., Obtained Interesting Addition to Exhibition This Year.

W. H. Bradburn's contribution to the Exhibition attractions is a large cage of 34 English ringneck pheasants in charge of a representative of the Ontario Department of Game and Fisheries. It is prominently placed in the tent allotted to the vegetable display, and no person can fail to see it. These birds were part of the Provincial Department's exhibit at Toronto, and through the request of Mr. Bradburn were obtained for Peterboro to educate the public in the protection of these game birds. They were grown on the Government's preserve at Eugenie Falls, an Island formed by the Hydro-Electric Commission's power dam. Thousands of these pheasants have been hatched during the last three years of the operation of this branch of the Department's activities toward the restocking of the Province with game birds and fish. Their eggs are distributed among the Fish and Game Associations of the Province, are hatched by farmers' hens and allowed to wander off to the nearest woods, where they have been establishing themselves in many sections of the Province. Some of them have been seen around this locality since the local Game Protective Association obtained settings of eggs and placed them with farmers in the nearby townships.

The English ringneck is a pretty bird, especially the male, but lacks the richness of coloring of the golden pheasant's plumage.

DOG SHOW EXHIBITORS.

People showing their dogs at the dog show that have not received their passes, etc., will be able to get same at the George street gate Friday morning, from L. L. Maguire.

LIBERAL-CONSERVATIVE MEETING HELD IN THEATRE OF LINDSAY WAS WELL ATTENDED BY ENTHUSIASTS

Thomas H. Stinson, K. C., Tendered Unanimous Nomination as Party's Choice.

OFFICERS ELECTED.

Hon. Hugh Guthrie, of Guelph Charged Government With Extravagance.

LINDSAY, Sept. 17.—At a convention of the Liberal-Conservatives of Victoria and Haliburton held in Academy Theatre yesterday, Thomas H. Stinson, K.C., of Lindsay, was tendered the unanimous nomination as the party's choice in the Federal election. The convention was largely attended, and the capacity of the theatre was taxed to its utmost. It was reminiscent of the days of the late Sir Sam Hughes, while the same old-time enthusiasm was in evidence.

Mr. James Mark, M.L.A., North Victoria, acted as chairman, and prior to the convention proper the officers of the Conservative Association of the riding were elected as follows:

President: F. R. Wilford.

Vice-Presidents: Mrs. J. Alton, Kirkfield; C. D. Logan, Bobcaygeon; Joseph Beatty, Omemee; Ed. Rogrs, Minden.

Secretary: S. M. Scott.

Treasurer: James Boxall.

The speakers of the day were Hon. Hugh Guthrie, of Guelph; Mrs. Howard Fallis, and the condidate.

Mr. Guthrie in his opening remarks, criticized the policy of the King Government as well as its policy of inaction during its tenure of office. The case Mr. King has to present to the people was not one, he said, that would create enthusiasm. The Liberal conventions throughout the country were tame and the leaders were dejected in spirit. The government claimed a reduction in the national debt, which is not true, and like other statements was mere camouflage. Mr. Guthrie claimed that the finances of the Dominion were in a hopeless mess. Taxation had been increased with leaps and bounds and the people had been forced to leave the country. The King Government had increased taxes by $47,000,000 until there was no avenue of taxation left. Every other country had reduced taxation but Canada. The Government had spent money like water for hotels in Canada and Paris and clubs in England. Waste and extravagance had taken place in every department. Salaries of government officials had been boosted, but not those of mail carriers. Sir Henry Drayton had introduced an Economy Bill to curb extravagance, but the Liberals and Progressives, Mr. Guthrie claimed, opposed the measure, and so did Mr. Thurston, Progressive member for Victoria and Haliburton. Mr. Thurston had sat as hard and as fast in the House as a Grit. He supported the King Government on every critical vote. He never objected to the orgy of extravagance. The Progressives are more sure of Mackenzie King than the Grits are. The Premier has only to smile across at the Progressives and they swing into line. It has been a farce.

(Continued on page 10.)

No Marraige Ceremony Unless Bride Is Veiled

LONDON, Sept. 16.—Ruislip Parish Church now owns a bridal veil for the compulsory use of any bride-to-be who, thoughtlessly or otherwise, fails to bring her own.

Announcing this unique addition to the church's parsphernalia, the Rev. E. Cornwall Jones, Vicar of Ruislip, states:

"As it is the rule of the Church that all brides shall be 'decently apparelled,' which means 'that they should wear a veil, a suitable veil is provided for those who are being married in what is called a 'going away costume.'

"This can be adjusted in the belfry before the ceremony.

"A hat is not a suitable thing to be blessed, as it is the bride and bridegroom that we bless, and not their clothes."

IS PARTY'S CHOICE.

T. H. STINSON, K.C., who was nominated by Lindsay Conservative

FOR SALE

$5,500 will buy new bungalow; all conveniences. West side.
$4,000 will buy new dwelling; all conveniences. South side.
$2,800 will buy brick dwelling in good condition.
Several dwelling to rent also. Farms for sale in different parts of the county.
See our list if you are in the market to buy.

W H. TAYLOR
163 Hunter St. W., or Phone 1462.

HOUSES, REAL ESTATE

FOR SALE — FIRST CLASS HOTEL and furnishings. Good business. Terms reasonable. Apply box 2320 Examiner. 15d 75 2320

FOR SALE — A MODERN HOUSE; must be sold to wind up an estate, across from St. Peter's Church; apply 360 Simcoe St. 3d-66-2444

FOR SALE—BRICK HOUSE, ALL conveniences, south end; good garden; phone 2086w. 6-69

THE LATEST AMERICAN MODEL cottage; new; all modern and central; oak floors; French doors. A real love nest for couple. Partly furnished; $3,000. And number houses for rental. Apply 344 King street. 3d-17, 19, 21-2468.

FOR SALE — 7 ROOMED BRICK House, modern. West End, hardwood floors. Reasonable terms Apply 550 Homewood Avenue. 7d 12 15 17 19 22 24 26 2307

FOR SALE—MODERN BRICK House 599 Gilmour Street, 6 rooms, sun hardwood floors, hot water heating, beam ceilings, newly decorated, large double gargae, two fire places All conveniences. Apply 599 Gilmour Street. 12d 72 1052

FOR SALE—CENTRAL; 7 ROOMED house, all conveniences, except furnace, with solid brick garage, side driveway and lane at back; this is a good warm house; apply 578 Harvey St. 6d-62-1967

AGENTS WANTED

PRIVATE CHRISTMAS Greeting Cards; sample book free; men and women already making five dollars up daily, in spare time; experience or capital unnecessary. Garretson Company, Brantford, Ontario. 24d-80-2311

AGENTS WANTED — EITHER SEX make $30 to $60 weekly, selling finest line of Christmas Cards made in Canada. Exclusive and beautiful designs appeal to particular people Best orders taken early. Experience unnecessary. state age. References required. Lovell's Limited, Toronto. 6d-70-2104

AGENTS WANTED —OUR AGENTS men and women, without experience, are making between $10 and $30 per week in spare time taking orders for "Imperial Art" Personal Greeting Cards Always the leader, now better than ever. Take orders now, deliver later. Magnificent sample book free. Write, British Canadian, 123 Richmond West, Toronto. 14d-14,16,17,18,19,21,22,23,24, 25,26,28,29,30-2039

MEDICAL.

DR. BUCHANAN, F.R.C.S., Edinburgh M.R.C.S., Eng., L.R.C.P., London, Eye, Ear, Nose and Throat Specialist Hours 9-11 a.m., 2-4 p.m., 7-8 p.m. 'Phone 519. Office, corner Water and Murray streets.

DR. C. C. CRAGG—Eye, Ear, Nose and Throat Specialist. Office 295 Charlotte street, formerly occupied by Dr. Neal. Hours—9-11 a.m., 2-4 p.m., 7-8.30 p.m. Telephone: House 980J. Office 2185.

S. T. REID—Barrister, Solicitor, Notary. Office over the Dominion Bank, corner of George and Simcoe streets. Telephone No. 22. Private funds to loan at current rates upon easy terms.

O'CONNELL & CORKERY—Barristers, Solicitors and Notaries. Money to loan at the lowest current rates of interest. Daniel O'Connell, John R. Corkery. Hunter street, two doors west of the Post Office.

DUMBLE & JOHNSTON—Barristers, Solicitors, etc. Office, over the Toronto Savings and Loan Company, George Street. D. W. Dumble, K.C., W. Johnson.

R. R. HALL—Barrister, Solicitor, etc. Peterboro, Ont. Office, corner of Hunter and Water streets, over the Canadian Bank of Commerce. Trust Funds to loan on easy terms of payment.

JAMES FORDYCE STRICKLAND—Barrister, Solicitor, Notary Public Peterboro. 'Phone 121. Money to loan. 375 Water street.

WILFRID F. HUYCKE, Barrister, Solicitor, Notary Public. 395 Water street. Telephone 339.

PECK, KERR & McELDERRY, Barristers, Solicitors and Notaries, Office, Water street, Peterboro. Money

BARRISTERS AND SOLICITORS

J. W. REID—Barrister, Solicitor, etc. Successor to A. E. Dixon, 397 1-2 George street. 'Phone 630.

GORDON & O'BRIEN— Barristers Solicitors, Notaries. Money to loan on easy terms. Special attention to Patents and Trade Marks. 'Phone 319. G. N. Gordon, K.C.; M.P., J. A. O'Brien. to loan at the lowest current rates of interest. Telephone 1960. E. A. Peck, F. D. Kerr, K.C., V. J. McElderry.

F. T. WEBSTER, Ontario Land Surveyor, Registered Professional Engineer, formerly with Lewis and MacRosie of Ottawa. 332½ George street.

POULTRY & EGGS

WANTED—LIVE POULTRY — EXtra prices paid for heavy stock; bring them to A. Atkins, 189 Charlotte or phone 771 and we will call. 26d-84-2267

POULTRY FOR SALE — 12 WHITE Wyandotte Pullets; apply 377 Mark St. 3d-67-2486

FOR RENT

FOR RENT — MODERN, HEATED Apartments; apply 437 George St. dtf-1868

TO RENT—TWO OR THREE ROOMS for light housekeeping; apply 323 Simcoe St. 3d-67-2445

TO RENT—NO. 1 APARTMENT, 5 rooms and bathroom; heated, full equipment, gas stove, sink, stationary tub, pantry, cupboards, china closet, clothes closets; apply Mrs. Stewart, No 2 Apartment, 366½ Water St. 6d-69-2460

TO RENT — DESIRABLE APARTment, furnished or unfurnished; phone 1665w. 3d-66-2459

FOR RENT—6 ROOMED FULLY Modern House; apply 554 Romaine St. 3d-67-2116

FOR RENT—FURNISHED FLAT, 3 or 4 rooms, heated; apply 583 Aylmer. 6d-69-2431

TO RENT—TWO NICE COMFORTable little six roomed houses, conveniences, choice location; apply 183 Antrim. 6d-70-2472

FOR RENT — HOUSE ON CHARlotte Street. Modern, newly decorated. Phone 2018F. 7d 12 15 17 19 22 24 26 2369

TO RENT — A GOOD GRAIN AND dairy farm of 206 acres on gravel road, two miles from town of Hastings to rent; with or without cows. T. J. Horkins, Campbellford. 6d-69-1462

TO RENT — TWO NEW HEATED apartments, hot water heating, 5 rooms and bath each; oak floors throughout; all conveniences; very central; ready October 1st; phone 1363J, 273 Charlotte St. 6d-69-2448

FOR RENT—FIVE ROOMED UPPER Apartment in East City, separate front and back entrance, electric fireplace, complete bath room, reasonable, phone 1888. 4d-67-2449

FOR RENT—LOWER APARTMENT, 5 rooms, heated, hardwood floors; 243 Hunter St. W., phone 116. 6d-68-2406

FOR RENT — THREE FURNISHED rooms for light housekeeping, hardwood floors, modern; phone 1581J. 6d-68-2401

TO RENT — BEST FLOUR AND Feed Store in Campbellford to rent. Possession October 1st next; T. J. Horkins. 6d-68-2068

TO RENT — FOUR ROOMED APT. hardwood floors, conveniences, pipeless furnace. Also storage for furniture. Apply 162 Smith Street. Belmont Apt. A. 2d-69-2361

TO RENT—ONE OR TWO UNFURnished rooms, phone 2193J. 3d-67-2451

TO RENT — $15 PER MONTH—small cottage, central, $78 rent for 5 roomed house, near C.G.E.; apply 421 George St., phone 273. 5d-69-2475

FOR RENT — ROOMS SUITABLE for dwelling, centrally located; immediate possession; apply 437 George Street. . dtf-2098

APARTMENTS TO RENT — TWO Apartments for rent in Bennet and Goodwill Building, 378 Water Street; for particulars apply J. F. Strickland office or phone 191. 6d-69-2079

TO RENT—FOUR ROOMED APARTment, partly heated; all conveniences; apply 1287J. 3d-66-2432

TO LET — SMALL FIVE ROOMED House, 169 Edinburgh, One unfurnished Apartment; also, Furnished Duplex. Apply 208 McDonell Street. 6d 67 2345

TO RENT — TWO SMALL, 1 MEDIum, heated ,furnished Apts, suitable for business girls, misses or teachers. Fire place, Hardwood floors. All conveniences 1 Unfurnished 6 Roomed, hardwood floors, fire place for coal or wood. Apply 264 Hunter street. W. 6d 67 2354

TO RENT —6 ROOMED HOUSE, 45 Frank Street. Apply 43 Frank St. 14d 74 2323

TO RENT — SMALL AND LARGE Apartments. Heated, also Office Phone, W. J. Routly. 6d 66 2316

TO RENT — STORE, 125 RUBIDGE Street, House, near C G. E. Modern Heated Apartments Apply 451 Water Street 12d 72 2326

TO RENT—TWO OF THE MOST UPTo-Date 5 Roomed Apartments in the City. Will be ready for occupation in a few days. Cor. Charlotte and Rubidge. Phone 751. 6d 66 2334

IF YOU WANT TO RENT A HOUSE at $14.00, $18.00, $22.00 or $30.00 per month, we have several to rent, at a reasonable price, or if you want to rent or buy a farm at a fair price, we have one we can offer you. Apply at the Review Office, 164 Hunter St., Peterborough. 26d-80-1915

TO RENT—ON SEPT. 1, 1925, NO. 376 Water St., apply 437 George St. dtf.-1577

HOUSE TO RENT— 539 DOWNIE street. Apply 437 George street. dtf-1387

FOR RENT—HEATED OFFICE ON George street. Apply 437 George street. dtf

ADVERTISE IN THE EXAMINER.

WORK WANTED

WORK WANTED—CAPABLE WOman wants washing, ironing, rough dry if desired. Reasonable prices. Work continued through winter months; Called for and delivered; apply Box 2435 Examiner. 3d-66-2435

POSITION WANTED BY A YOUNG Lady with Normal School education in a store or office. Apply Box 87 Omemee. 3d-67-2446

HOUSEKEEPER DESIRES POSItion. Capable of taking full charge. Box 2467 Examiner. 3d-67-2467.

FOR SALE

FOR SALE—DESK — PHONE 956W. 3d-66-2090.

FOR SALE — SOLID DARK OAK leather couch and table; apply 512 Gilmour St. 3d-66-2099

DRY WOOD FOR SALE—SEE OUR wood on Perry St., choice body hardwood, cut, $6.50 per half cord. Heavy hardwood slabs, cut, $6.50 half cord; hemlock slabs, cut $4.50 per half cord; W. J. Fitzgerald, phone 1937. 26d-58-2412

FOR SALE — PURE WOOL BLANkets, yarn and batting, at manufacturer's prices; Peterborough Woolen Mills, Gladstone Ave. 3d-67-2489

FOR SALE—RIFLE 38-55 WINCHESter lever action, good as new; cheap for quick sale; 413 George St., phone 94 or 251. 3d-67-2476

FOR SALE—A LARGE COOK STOVE very suitable for large family; apply 222 Wolfe St., evenings. 3d-66-2101

FOR SALE—GOOD DOUBLE SPRING wagon; suit farmer or market gardener. In good condition; one good one-horse democrat wagon, make good delivery wagon; apply Stinson's Livery, Chamber St. 3d-17,19,21-2481

FOR SALE — AT HICKEY'S SHOE store, 169 Hunter St.—Boys' School Shoes, $2.25 and $2.50; Woman's Pat. Strap Slipper, $2..75! Men's Oxfords, black and tan, $3.95. 3d-67-2483

FOR SALE — LARGE PANDORA Range with hot water front, in first class condition; apply 535 Park St. 3d-66-2458

FOR SALE — IDEAL FAVORITE coal or wood range with warming closet and reservoir, especially suitable for farmers; congoleum rug; Famous coal heater; apply 262 Dalhousie, phone 1112F. 1d-65-2477

FOR SALE — 10 HORSE POWER Sawing Machine, also drag saw, 1 set of new sleighs; apply W. Bishop Jr., Keene. 3d-67-2478

FOR SALE—AT 571 REID ST. FOR sale; cook stove with water front. 3d-67-2479

FOR SALE—DERRICK AND WELL diggers' outfit complete; cheap for quick sale; apply 41 High St. 3d-67-2480

FOR SALE—McLAUGHLIN 6 ROADster, or will deal for touring; apply C. R. Ball, Lakefield, Box 583. 6d-69-2436

FOR SALE — SMALL ANTIQUE table, antique chest of drawers with mirror, white dressing table, oak radio table and chairs, one porch rocker, cane seat and back; apply Mrs. A. A. Perrin, 50 McDonnel St., this evening and Thursday afternoon and evening. 3d-66-2455

FOR SALE — OPPORTUNITY TO own your own Bungalow and two lots, owner compelled to sell before finishing, moving to another city; make offer; apply Box 2461 Examiner. 3d-66-2461

FOR SALE—MOFFATT HOT PLATE, three burners, almost new; 444 Mark St., phone 1165m. 3d-66-2456

FOR SALE—LARGE COOK STOVE and hot water front, with copper tank and heater; all first class condition, also furniture; apply 266 Sherbrooke. 3d-66-2447

FOR SALE—DINING SET, BUFFET table, chairs; 159 Charlotte St. 3d-66-2428

FOR SALE—T. EATON CO. WRINGing Machine with stand; apply 475 Bolivar. 3d-66-2440

FOR SALE — 1 1-2 TON TRUCK—cheap for quick sale; apply Box 583 Lakefield. 6d-69-2424

FOR SALE—COAL AND GAS COMBInation range for sale; "Moore's Treasure" in first class condition; may be seen any evening up to 8.30 o'clock; 572 Charlotte St. 3d-66

FOR SALE — 1 BUFFALO ROBE; 1 Plush Robe; 1 horse weight, 1 cutter, rubber tired surry, 1 wagon and top and delivery sleigh; apply Young's Grocery, Park St. S. 3d-66-2434

FOR SALE — SAFFORD HOT WATer Boiler, in excellent condition. Reasonable. Apply 208 Charlotte St. 6d 67 2344

FOR SALE — SQUARE PIANO IN good condition. Phone 178W. 3d 66 2315

DRYWOOD FOR SALE — HEAVY maple slabs, body hardwood, mixed slabs and solway coke; Thompson's wood yard, phone 2360 or 1836J. 14d-73-2274

WOOD FOR SALE—CUT AND ALL under cover of pine, hemlock, oak and maple slabs; genuine body hardwood; also mixed wood at prices that can't be touched in Peterboro. W. H. Baker, Peterboro Planing Mill, phone 974, night 1830m. 26d-76-1988

FOR SALE — WOOD, HARD DRY Maple, cut stove length, $12.00 a cord delivered; mixed slabs, cord $7.50, cut 2 lengths; phone 16 r 6 at our expense. A. L. Payne, Warsaw. 27d-75-1966

LOST

LOST—STRAYED FROM THE UNDersigned on Sept. 6th or 7th, a large black and tan hound; both front legs white; hind feet white; answers to name of Sport. Information gladly received; John J. Howden, Otonabee Road, phone 187. 3d-66-2058

LOST—A PURSE ON EDISON CAR, about 2.30 p.m. today, containing about $5.00 and $1.00 worth of exhibition tickets; phone 1753m. 6d-69-2462

LOST—A SILVER WRIST WATCH— at the Fair grounds last night; finder please notify 587m. 3d-67-2484

LOST—SUNBURST OF PEARLS BEtween Argyle and Barnardo Ave. on George St., valued as a keepsake; finder please phone 2164. 3d-66-2427

LOST OR TAKEN—AN UMBRELLA from French's Store, George Street, Saturday evening; Please return same and save further trouble. 3d-66-2075

LOST — WALLET, WITH OWNER'S name on papers inside. Finder return to Examiner Office or write to 593 Homewood Avenue, Peterboro. Reward. 3d-66-2295

BOARDERS WANTED

WANTED— BOARDERS, TWO TO room together; will take Normal students. Apply 491 Aylmer street. 6d-69-2421.

BOARDERS WANTED — ONE OR two girls, convenient to Normal; apply 161 Antrim. 3d-67-2470

BOARDERS WANTED—ROOM AND board for two young ladies; students preferred; apply 701 George St. or telephone 1764J. 3d-67-2488

TEAMING & CARTING

WANTED — MOTOR CARTING, ALL kinds, long or short hauling. Beatty Bros. 'Phone 2169-891r2.

NOTICE

NOTICE—HARRY SMITH, CARPENter, local contractor; repair work done; outside clothes reels for sale. 633 Downie St., phone 1805F. 26d-72-1890

MAKE $4.00 to $6.00 A DAY—increase your income by representing an old established firm. An opportunity for a wide awake man or woman to obtain exclusive sales rights for a fast selling household necessity. A chance to make some real money. Apply Box 2110 Examiner office. 3d-66-2110

REMOVED—MRS. JOHNSTON WISHes to announce that she has removed her Hair Dressing Parlours from 515 Albert street to 308 Charlotte street. 'Phone 2523J. 6d-69-2430.

BOATS FOR HIRE—BY THE HOUR, day, week or month. Rates reasonable. Phone 2434W. Reid's Boat Livery, Lansdown St. E. 53-182-229

NOTICE—HENRY BROS. CARPENters and builders. Estimates given on new and repair work. Hardwood flooring a specialty. 'Phones 1024 or 2009W. 593 Aylmer street.

WANTED

WANTED—A GROCERY CLERK. Apply J. Henderson's Grocery after 6 p.m. Corner King and Bethune streets. 1d-66-2106

GENTLEMAN WANTS FURNISHED bedroom; must be central and heated. State terms to Box 2464 Examiner. 3d-67-2464.

WANTED TO BUY—6 OR 7 ROOMED House with conveniences, state terms and location; Box 2180.

WANTED — 2 ROOMS SUITABLE for light housekeeping for business girl; apply to Box 2450 Examiner. 3d-66-2450

AN ELDERLY LADY WOULD LIKE to rent part of house, partly furnished to young couple or middle aged couple; all conveniences; rent moderate; apply 81 London St. 3d-67-2452

ROOMERS OR BOARDERS—WANTed, with all conveniences; phone 1456F or 127 Smith St. 3d-66-2443

WANTED — OLD GOLD AND ARTIficial teeth; Philips Dental Laboratory, 408½ George St. 36d-73-1931

WANTED — RAGS, BONES, OLD stoves, copper, brass, zinc, rubber, auto tires, wood ashes. Will send a man and clean your cellar or ash Stevens, 864 Mark street, or 'phone house ,free of charge. Address 2083

AUTOS FOR SALE

CAR FOR SALE—FORD COUPE IN first class condition; bargain; 778 George St., phone 2509w. 3d-66-2457

CAR FOR SALE — McLAUGHLIN 6 cylinder touring car, good condition; sacrifice; Greene Music Store. 3d-67-2482

OVERLAND LIGHT FOUR TOURing, in good condition; bargain for quick sale. Phone 859J. 3d-67-2466

CAR FOR SALE—CHEVROLET SEdan, $350.00; good running order; bargain, rear of Fisher's Battery Service, 166 Charlotte St. 3d-66-2463

TWO STUDBAKER TOURING CARS One brand new with balloon tires, reduced nearly four hundred dollars. One used Studebaker, an exceptional bargain. Make your offer. Weber's, two twenty Charlotte St. 7d 66 2359

OFFICERS ELECTED BY I.O.D.E. CHAPTER

Miss Hazel Atkinson is the New Regent of Bemerside Chapter.

DEANERY MEETING.

CAMPBELLFORD, Sept. 17. — At the last meeting of Bemerside Chapter, I.O.D.E., the following officers were elected for the coming year:

Honorary Regent — Miss Helen Campbell.

Honorary Vice-Regent—Mrs. W. H. Ashton.

Regent—Miss Hazel Atkinson.

First Vice-Regent—Miss Evelyn Irwin.

Second Vice-Regent— Miss Eleanor Ferris.

Secretary—Miss Florence Thomas.

Standard Bearer — Miss Lulu Gay.

Peterborough Deanery.

A meeting of the Women's Auxiliary Deanery will be held in St. Luke's church, Peterborough, on Thursday, September 24, when a large number of the members of the local auxiliary are expected to attend. The speakers of the day will be Miss Dalton of Toronto, and Rev. G. B. Archer, who has been for some time a medical missionary in India. Mr. Archer is at present spending his vacation here and last Sunday conducted the service in Christ church, giving an interesting account of his work in the Orient. He is a brother of James P. Archer, of town.

Temperance Rally.

The annual rally of the Royal Templars of Temperance will be held in St. John's United Church next Tuesday evening. The chief speaker will be Rev. E. E. Forde. A good musical programme will be provided.

SAKLATVALA WILL BE ALLOWED ENTRY

Will Be Amenable to Laws of Canada While in This Country

OTTAWA, Sept. 17 (Canadian Press).—The Immigration Department has not considered the possibility of challenging Mr. Saklatvala's right to visit Canada, it is stated. He will be permitted to enter as any other tourist and his observance of Canadian laws will be taken for granted. Mr. Saklatvala, it is pointed, however, will be amenable to the laws of the Dominion while he is in this country.

HELP WANTED—Female

WANTED—EXPERIENCED SALESlady; apply at once to Chesler's Store. 3d-66-2432

WANTED — GIRL OR WOMAN TO take care of two children from 7 to 6; apply 423 Chambers. 3d-66-2430

WANTED — GIRL TO DO HOUSE work; apply 786 George St. 3d-67-2487

WANTED — EXPERIENCED COOK immediately for country hotel; wages $30 to $40 a month, also dining room girl, wages $20 to $25 a month; apply Leonard House, Warkworth, Phone 14. 3d-66-2094

WANTED — COOK GENERAL OR maid to work few hours each day. Apply 503 Homewood Ave. 3d-66-2442

HELP WANTED—Male

MALE HELP WANTED — SPLENdid opportunity for party with $2000 to join practical man in a going manufacturing concern. Man with selling experience preferred. Apply Box 2357 Examiner. 3d-66-2357

WANTED — BUTCHER WANTED— give references and wages expected.. Box 2471 Examiner. 3d-67-2471

ANYONE SELLING—OR WANTING to sell Greeting Cards should see or write us immediately. Four different kinds of samples to pick from. Can be carried with other lines or separately. Will increase your sales $500 to $1000. Weekly pay. You deal direct with manufacturer. Write today. Master Kraft Greeting Card Co... Toronto. 13d-1,3,5,8,10,12,15,17,19,22, 24,26,29-1343

HELP WANTED—THE CHANCE OF a lifetime for a live, progressive man to take charge of a piano and phonograph store, one of Ontario,s largest incorporated organizations. Branch stores will be opened in all Ontario cities where not already located. Applicants must be able to prove ability and supply references. Investment of $1000.00 in cash essential which will be satisfactorily secured. Liberal salary and permanent position to right party. A real opportunity. Write today. Address Secretary, Box 213 West Toronto P.O., Toronto. 13d-66-

OPENS HOTEL

Lady Townshend, widow of Sir Charles Townshend, the hero of Kut-el-Amara, has opened a hotel for working people in England, and plans to establish a chain of such institutions.

IGNORE DISASTER

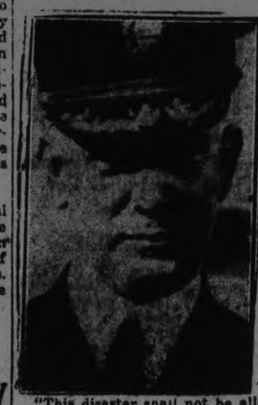

"This disaster shall not be allowed to divert the Navy Department from its determination to continue the advancement of American aeronautics," Rear Admiral William A. Moffatt, Chief of the Navy Bureau of Aeronautics, declared when informed of the Shenandoah tragedy.

RAILWAY TIME-TABLES

CANADIAN NATIONAL RAILWAYS
All Trains Daily Except Sunday.
(Corrected to date.)

No. 91—7.10 a.m., for Lindsay and Toronto.
No. 96—8.10 a.m., for Port Hope and Toronto, Montreal, Halifax and Portland, Me.
No. 98—8.20 a.m. for Lindsay, Orillia, North Bay and Toronto.
No 98—8.35 a.m., for Hastings, Campbellford, Belleville and points on the main line east.
No. 371—5.30 a.m. for Lakefield.
No. 92—12.00 noon for Lindsay, Port Hope, Ottawa, Toronto, Buffalo, New York and Philadelphia making connection with the International Limited for London Detroit and Chicago.
No. 100—12.15 a.m., for Hastings, Campbellford, Belleville and Ottawa.
No. 373—12.05 p.m. for Lakefield.
No. 95—5.24 p.m., for Lindsay, Orillia, Midland, North Bay and Toronto.
No. 99—9.10 p.m. for Lindsay.
No. 94—9.10 p.m., for Port Hope, Montreal and Boston, Halifax and Portland. Carries sleeper for Montreal.

CANADIAN PACIFIC RAILWAY.
(Corrected to date.)

GOING EAST—
12.05 p.m.—Norwood, Havelock, Bonarlaw, Tweed, Perth, Smith's Falls, Kingston, Ottawa, Montreal and intermediate points daily. On Sunday this train proceeds east only as far as Havelock.
8.20 p.m.—Indian River Norwood, Havelock and Tweed. Daily except Sunday.
11.55 p.m.—Havelock Tweed, Kingston, Perth, Smith's Falls, Montreal, St. John, Boston and New York. Daily except Saturday.
12.55 a.m.—Havelock; Tweed, Kingston, Perth, Smith's Falls, Ottawa
GOING WEST—
4.25 a.m.—Myrtle, Toronto, Guelph, Goderich, Hamilton, Galt, Woodstock, St. Thomas, London, Chatham, Detroit, Chicago and New York. Daily.
6.00 a.m.—Toronto (Yonge street), Owen Sound, Teeswater and intermediate points. Daily except Sunday.
7.35 a.m.—Toronto, Hamilton, Brantford, Buffalo, Rochester, Boston, New York Galt, Woodstock, London, Chatham, Detroit and intermediate points between Peterboro and Toronto. Daily except Sunday.
9.35 a.m.—Bethany, Lindsay, Orillia, Port McNichol and intermediate points. Daily except Sunday.
3.55 p.m.—Toronto, Hamilton, Brantford, Buffalo, New York, Galt, Woodstock, London, Windsor, Detroit, Chicago and intermediate points between Peterboro and Toronto. Daily.
6.50 p.m.—Lindsay, Toronto and intermediate points. Daily except Sunday.

FOR SALE.

6 room Brick all modern, new, west side, easy terms $5300
7 room Brick, all modern, west side, garage, stable, garden, ... $5300
6 room all modern Brick, north, oak floors, take lot or car..... $5300
6 room new Bungalow, modern, south, take small house on this.... $4000
6 room Brick, north, extra lot, fruit, garage, hen house, bargain..$3000
6 room frame cottage, all modern, oak floors, large lot, east city; Terms $2700

P. E. Rutherford Agency
282 George Street. Phone 142

LARGE GRAIN CROP GROWN IN RUSSIA

Largest Since 1911 Will Make Russia Factor in World Markets.

BERLIN, September 17. — Canadian Press. — Russian grain exports this year will play a big role in the world market for the first time since the war, if the Soviet statistics are to be accepted. These statistics estimate the crop as the biggest since the record year of 1911.

Reliable USED CARS

We are willing to sacrifice our used cars to clear immediately. All in good condition and ready for the road. Cars that you would be proud to own.

A. BROWN
383 Water St.

GOING TO BUILD? YOU MAY rent a house but homes are built See our New Model Home built to scale. For plans and prices on houses, summer cottages, garages, remodeling, etc. Consult—
A. B. CUNNINGHAM
332 Reid St.

CHINA PAINTING
Mrs. Langley McCarthy Teaches Biscotte' New and Beautiful Work in CHINA PAINTING

COAL - COKE - WOOD
22 in Dry Tamarac, $6.75 ½ cord
22 in. Dry Wood and Slabs, mixed $5.75; 22 inch Maple and Beech, $6.50 half cord.
H. H. DINSDALE
Phone 188. All Kinds of Coal.

DAVIS-THOMPSON COMPANY, LTD.
Insurance and General Agency
433 GEORGE ST. PHONE 40

4% INTEREST, compounded Half-Yearly, Paid on Deposits

One Dollar opens an account. Special facilities afforded Depositors for the convenient transaction of their business, and accounts are subject to cheque withdrawal.

For Sums of $100 and upwards this Company's Debentures are issued in terms of one to five years, bearing special rates of interest, depending upon the term of investment..

TORONTO SAVINGS AND LOAN CO
435-437 George Street
Peterborough

Pick Up One of These—

$6200—First class house in every detail; no nicer situation in the city; very fine lot; reason for selling owner leaving city.
$4000—Brick, 7 rooms, attic, complete bath, furnace, hardwood floors, newly decorated, fine situation.
$3200 — A real nice home, seven rooms, 3 piece bath, fairly central.
$3500—Brick, 6 rooms, complete bath, furnace, outside entrance to cellar.
A number of fine Toronto properties to exchange on Peterboro property. One of them situated near Sunnyside, with hot water heat.
A number of dandy good farms for sale at prices that will suit.
A few good houses and apartments to rent.
If you have a house in East City to exchange for one in South City give us a call.

H. J. McCANNAN
Agents for Fidelity, Scania, British and European Fire Insurance Cos.
140 Simcoe street. 'Phones 46 - 772
Walter Nugent, Phone 1003m

FOR SALE

$3500—7 roomed house, all modern, except furnace, electric range, floor coverings and window shades, easy terms.
$3300—6 roomed house, all modern except furnace, hardwood floors.
$3400—7 roomed house, all modern; No. 1 garage, gas pump, good situation.
$3500—6 roomed Bungalow, new, all modern, central; see this.
$2300 — 6 roomed Bungalow, stucco, would take couple lots or car.
$6200—100 acres of land close to city, first class buildings, good dairy farm.
Several first class farms for sale or exchange on city property.
$2300—7 roomed red Brick house, garage, double lot, easy terms.
$3500—7 roomed Brick house, 3 extra lots on car line, easy terms.
Life, Fire, Sick and Accident, and Auto Insurance Written.

J. CHAMBERS & CO.
392 Water Street
Residence 'Phone 1598W
Office 341.
G. Adams, Agent. 'Phone 1391m.

FOR SALE.

120 acres of first class land, about 75 acres working land, balance is pasture and wood, good stone house, frame barn 40 x 60, driving shed, etc. about 2 miles from city; owner would exchange for a 5 or 10 acre lot, price $5000.00
100 acres of choice land, about 65 acres working land, balance pasture and wood, comfortable frame house, bank barn, drive shed, other outbuildings all in good shape, about 6 miles from city, owner would exchange for a cheap house in city. Price $3500.00
100 acres of land, 75 acres working land, balance is pasture and wood, well fenced and watered, brick house, bank barn, other buildings, near Keene, would exchange for a house in city, price $6200.00
50 acres of clay loam, all working land, comfortable house, frame barn, drive shed, near Lakefield, immediate possession, owner would consider an exchange for a property in the city, price $1600.00
200 acres of choice land, 120 acres working land, balance is pasture, large orchard, well fenced and watered, frame house, large bank barn, driving shed, etc., owner would exchange for a property in city, immediate possession, price..... $9000.00
For further particulars and inspection, apply—

J. T. O'CONNELL & CO.
120 Hunter St. W., Peterborough
House phone 1550. Office phone 376.
A. Mills, agent, phone 1403w.

WOOD

Dry Pilled Inside Under Cover
HARDWOOD SLABS
Cut Stove Length, ½ Cord $6.50
HEMLOCK SLABS
Cut Stove Length, ½ Cord $4.50
WOODWORK of all kinds
Doors Trim, etc.
THE CANADIAN ALADDIN COMPANY
Phone 952 Evening 1522r

Telephone 790 When You Want Your
Piano Or Organ Tuned.
Player Pianos a Specialty
All Work Guaranteed
W. H. CUNNINGHAM
360 Weller Street

"BRINGING UP FATHER" — Geo. McManus

LAKE ONTARIO APPLES CARRY OFF BIG SHARE OF "EX" PRIZES

Showing of Fruit Best in Years, But Mostly From Port Hope Area.

LIST OF WINNERS.

Apples from orchards along Lake Ontario between Cobourg and Port Hope bulked the fruit exhibit to unusually large proportions. Fred Dixon, Wm. J. Oke, A. P. Pollard, Edward Rowe and H. W. Wilson carried off the most of the prize money in this department, presenting a display of apples and pears that has not been equalled here in many years. They combed the whole class, and the only outstanding local grower was Clifford Hancock of Smith township, who won first prize for the best collections of dessert and cooking apples. Rice Lake apples generally prominent and numerous on the show tables of the Peterboro Fair seem rather scarce this year.

Walter Oke after posting the prize winners said the display was exceptionally good for this district, but he expressed a regret that more fruit was not grown on local farms. The provincial department of agriculture and the farmers of this county had for many years neglected fruit growing, and apparently few were willing to take it up as a branch of farm production.

The prize winners were:

Export apples, collection — 1, Edward Rowe, Cobourg; 2, Fred Dixon, Port Hope; 3, W. J. Oke, Port Hope.

Dessert apples, collection—1, C. J. Hancock; 2, E. Rowe.

Cooking apples, collection—1, C. J. Hancock; 2, F. Dixon; 3, E. Rowe.

Northern Spies—1, W. J. Oke, Port Hope; 2, E. Rowe; 3, H. V. Wilson, Port Hope.

Rhode Island Greenings—1, E. Rowe; 2, W. J. Oke.

Bottle Greenings—1. C. J. Hancock.

Baldwins—1, A. P. Pollard, Port Hope; 2, W. J. Oke; 3, E. Rowe.

King of Tomkins County—1, E. Rowe.

Yellow Bellflowers—1, H. V. Wilson; 2, Fred Dixon; 3, W. J. Oke.

Ben Davis—1, W. J. Oke; 2, F. Dixon; 3, H. V. Wilson.

Roxbury Russett—1, Mrs. G. H. Simpson.

Golden Russett—1, E. Rowe; 2, C. J. Hancock; 3, A. P. Pollard, Port Hope.

Pewaukees—1, F. Dixon; 2, W. J. Oke; 3, G. A. Bendelow, Ida.

Mann Apples—1, H. V. Wilson; 2, F. Dixon; 3, C. J. Hancock.

Peerless—1, A. P. Pollard; 2, C. J. Hancock.

Wealthy—1, W. J. Oke; 2, Ed. Rowe; 3, B. F. Robson.

Duchess—1, C. J. Hancock; 2, E. Rowe; 3, S. D. Carver.

Tolman Sweet—1, W. J. Oke; 2, Mrs. R. Waterman; 3, E. Rowe.

Yellow Transparent—1, C. J. Hancock.

Pippins—1, H. V. Wilson.

Baxters—1, W. J. Oke; 2, A. P. Pollard; 3, Fred Dixon.

Alexanders—1, W. J. Oke; 2, Mrs. R. Waterman; 3, C. J. Hancock.

McIntosh Reds—1, E. Rowe; 2, F. Dixon; 3, S. D. Carver.

Blenheims—1, H. V. Wilson; 2, W. J. Oke.

St. Lawrence—1, F. Dixon; 2, W. Whitfield; 3, C. J. Hancock.

Snow Apples—1, W. J. Oke; 2, H. V. Wilson; 3, Deyell Bros., Omemee.

Starks—1, W. J. Oke; 2, F. Dixon.

Culverts—1, W. J. Oke; 2, J. A. Mason; 3, C. J. Hancock.

Wolf River—1, F. Dixon; 2, S. D. Carver; 3, Mrs. R. Waterman.

Any other variety—1, C. J. Hancock; 2, Fred Dixon; 3, G. A. Bendelow.

Crab apples, named—1, C. J. Hancock; 2, V. S. Milburn; 3, S. D. Carver.

Bartlett pears—1, W. J. Oke; 2, A. P. Pollard.

Flemish Beauty pears—1, W. J. Oke; 2, S. D. Carver; 3, C. F. Kitney.

Clapps Favorite pears—1, F. Dixon; 2, S. D. Carver; 3, Mrs. F. Cann.

Plums, collection—1, V. S. Milburn.

A. E. PREST'S GLADIOLI AWARDED FIRST FOR FINEST COLLECTION

Also Won First Prize For Best Ten or More Varieties.

JUDGE'S COMMENT.

"A splendid collection of flowers for this time of the year" was the tribute paid to the flower show at the Exhibition by Mr. George Baldwin, F.R.H.S. of Toronto, who completed the judging of the exhibits in this department Wednesday afternoon. And those who know Mr. Baldwin's reticences will testify that praise from him is praise indeed. This was his third visit to Peterboro almost within a month, first to judge the lawns, and again as arbiter at the Horticultural Society's recent show.

Mr. Baldwin compliments the citizens of Peterboro and its district upon the interest they take in flowers, especially the practical interest of growing them and thereby helping to beautify their homes and their lives.

Mr. Baldwin was particularly pleased with the display of gladioli, and incidentally remarked that Peterboro should realize the importance from a horticultural viewpoint of the Canadian Gladiolus Society's exhibition here next year. One of the spikes which he singled out yesterday for special mention was the light canary yellow "Souvenir" in the exhibit of the Cedar Nurseries of Whitby. He also commented on the floral designs in the professional section, explaining why he set Jos. Grierson's entry down to third place, behind the Peterboro Floral company's first prize wreath and W. H. Young's second prize anchor. He commended Mr. Grierson's design in its general outline, but pointed out that in its detail of flowers there was a clash of colors which spoiled the general effect of the harp displayed on a pedestal.

Another spike which appealed to the arbiter and to the directors was the richly shaded spike named "Olive May" in A. E. Prest's collection. The color of this "glad" baffles description, but it seems a light bluish shade with a purple touch, and a splash of rich red that would be crimson except that it appears washed by both the major colors of purple and blue. It is understood that Mr. Prest grew this spike from a seedling and named it himself.

It is one of the patrician flowers in a display of regal beauties.

W. H. Young's anchor is fashioned of pure white phlox with pink roses near the tips and light veins of forget-me-nots showing through the ivory phlox. Its simplicity was its highest charm. The judge's awards follow:

Florists' Section Only.

Best group of greenhouse plants, arrangement to count in judging—1, Peterboro Floral Company; 2, Jos. Grierson.

Coleus, collection—1, Frank Wise.

Gladioli, five distinct named varieties—1, Cedar Nurseries, Whitby; 2 W. H. Young; 3, Peterboro Floral Company.

Floral basket—1, W. H. Young; 2, Peterboro Floral Company.

Floral design—1, Peterboro Floral Company; 2, W. H. Young; 3, Jos. Grierson.

Open Class.

Floral design—1, George Downer.

Cacti, collection—1, J. H. Callander.

Cactus, specimen—1, J. H. Callander.

Balsams—2nd prize, G. W. Downer.

Hanging basket—1, G. W. Downer.

Geraniums, cut, collection—1, Mrs. B. Law; 2, A. E. Prest, Lansdowne street.

Dahlias—1, G. W. Downer.

Table bouquet—1 Bruce Johnston; 2, Mrs. R. Waterman, Fraserville.

Hand bouquet—1 Mrs. J. R. Richards; 2, Mrs. Waterman; 3, G. W. Downer.

Bouquet of wild flowers—1, G. W. Downer.

Pansies—1, Harry Carter; 2, A. E. Prest.

Asters, collection— 1, G. W. Downer; 2, Mrs. Law; 3, S. D. Carver.

Asters, six blooms, any one color —1, S. D. Carver; 2, W. G. Downer.

Stocks—1, A. E. Prest; 2, W. G. Downer.

Marigolds—1, Mrs. Waterman; 2, G. W. Downer; 3, J. A. Carl.

Verbenas—1, G. W. Downer; 2, Mrs. Law.

Petunias—1, Mrs. Law; 2, G. W. Downer.

Phlox—1, A. Watts, Warsaw; 2, A. E. Prest.

Gladioli, collection — 1, A. E. Prest; 2, Norman Allin, Newcastle; 3, Harry Carter.

Zinnias—1, G. W. Downer; 2, A. Watts.

Roses, collection, not less than six varieties—1, Harry Carter; 2, S. D. Carver; 3, Mrs. Law.

Cut flowers, collection—1, G. W. Downer.

Basket of flowers, best arranged —1, G. W. Downer; 2, Mrs. R. R. Hall.

Best window or verandah box—1, W. H. Young; 2, G. W. Downer.

Salpiglossis—1, G. W. Downer; 2, A. E. Prest.

Scabiosa—1, Mrs. Law; 2, A. E. Prest.

Gladioli, ten or more varieties, named—1, A. E. Prest; 2, Cedar Nurseries, Whitby; 3. W. J. Kennedy.

Phlox, perrenial—1, Mrs. R. Waterman; 2, A. E. Prest; 3, G. W. Downer.

Special Prizes.

G. H. Duncan's prize for best floral district—1 G. W. Downer; 2, Miss A. M. Lancaster.

D. Jordan's prize for best hand bouquet—1, Harry Carter; 2, A. E. Prest.

W. H. Hamilton's special for best amateur's collection of asters—1, G. W. Downer.

R. C. HEARD
Agricultural Implements
including a stock of Fleury's Famous Plows on hand.
Renfrew Cream Separators
Scales and Stoves
A number of Second Hand Separators
1 power Cement Mixer complete with engine and truck.
Gasoline Engine
Fence Wire, Posts and Gates
Also a number of first class farms for sale.
379 WATER ST.
PHONE 1329

GOLDEN WEDDING

(Continued from Page 1)

years ago. It is a comfortable home, fitted up with andirons and old-fashioned fireplace, which were in operation on Monday evening as they had been of yore. On the floor in front of the fireplace, in brass letters, counter-sunk in the stone, are the words, "Home, Sweet Home." This was the second house of that material built in Brighton Township, and the bricks used in its construction were made on the spot from the clay excavated from the cellar. The successful rival to the Orser home was erected one mile east of Brighton by Clinton Lawson, but has long since fallen into ruins.

For over seventy years the Methodist Episcopal Church, a modest log structure, stood on the Orser homestead, while the Wesleyans had their meeting house a short distance to the west.

Mr. Orser inherited the musical talents of his forbears. It is said of him that he could play the melodian fairly well by ear when he was so small that he had to be lifted by his elders upon the stool. Later in life he made a thorough study of music, and was an expert performer on both organ and piano, until a few years ago, when his hands became partially crippled with rheumatism.

Mrs. Orser, whose maiden name was Eneta Newcombe, is a daughter of the late Mr. and Mrs. James Newcombe, who at the time of her marriage ran the mill at Orland. She was born on July 30, 1857.

Mr. and Mrs. Orser were married at the bride's home on September 14, 1875, by Rev. James M. Simpson, of Brighton, who was a particular friend of Mr. Orser's father.

Mr. Orser played and Mrs. Orser sang for over thirty years in both the churches spoken of above. In the morning in one, and in the evening in the other, and remained in that capacity for years after the two congregations were united. The wedding cake at the jubilee was served in a silver cake basket presented to Mrs. Orser 47 years ago by the congregation of the Wesleyan Church as an expression of appreciation of her friendly helpfulness.

Hon. G. N. Gordon of Peterboro is a nephew of Mrs. Orser's, and while unable to attend the jubilee, tendered his regrets and sent his aunt a ten-dollar gold piece. Mrs. Orser also received five dollars in gold from Mr. Gordon's mother, Mrs. J. W. Gordon of Toonto. Ten dollars in gold from Mrs. William Riesberry, of Winnipeg. A ten-dollar piece from the Codrington Women's Institute, and a purse of money from the people of the neighborhood, containing twenty dollars in gold. Mr. and Mrs. Munroe Dudley, Dundonall, five dollars in gold.

Mr. and Mrs. Orser are still well and active and able to attend to their farm duties, and while they are optimistic and naturally cheerful, have not been altogether free from shadows and sorrow. To them were born about thirty years ago one son, James Hulbert, who passed away at a little over two years, and one daughter, Eneta Alberta, who lived only thirteen days.

During the evening Mr. and Mrs. Orser sang "When you and I were young, Maggie." Short addresses were given by Munro Dudley, Aaron Clark, Rev. J. F. Everson, Benjamin Buchanan and Maurice Ames, while music was furnished by Mrs. Eldred Cameron and Miss Louise Goodfellow.

Those present from a distance were: Mrs. Clarence Dudley and family, Colborne; Mr. and Mrs. Munro Dudley, Dundonall; Mr. and Mrs. Clinton Terril and Mr. and Mrs. Aaron Clarke, Wooler; Mr. and Mrs. William Jordan and Miss Maggie, Campbellford; Miss Annie Haight, Picton; Mr. and Mrs. Ben. Buchanan, Mrs. James Armstrong, Mrs. Bert Armstrong, Mr. and Mrs. W. J. Harper, Mr. and Mrs. Barringer, Warkworth.

Following is the address, which was read by Mrs. Aubrey Woof:

Dear Mr. and Mrs. Orser, — We, the members of the Codrington Women's Institute, the Orser neighborhood and your many friends and relatives, wish to congratulate you, on this the eve of your Golden Wedding day. We wish you all the good things that were showered upon you fifty years ago. May the remainder of your married life contain double the joy of the years you have already spent together.

Mrs. Orser, we Institute members find this an excellent opportunity to remind those present of the great help and encouragement you have given and still are to our organization. In the work of the Institute you have done your share. When this local branch was organized nearly fifteen years ago, you were honored by being made the first president. You became district president, and held that office for a number of years, and you are now an honorary and life member of the institution. To show our appreciation of your work and never-failing enthusiasm, we ask you to accept this gift with our most sincere thanks and good wishes.

We your neighbors and friends have also assembled to-night to warmly and sincerely thank you both, for the benefit you have been in building up and maintaining the ideals of our neighborhood. The Orser's were the first settlers here, and hence the name given to our community.

For a great many years you both sang in our church choir, being responsible for leadership as well as for helping. Your voices indeed have been heard far and wide, and your songs have reached many hearts, and will be remembered long after they are heard no more.

Kindly accept this token from us as an expression of thanks for your helpfulness and the kindly spirit you have shown through the many years you have labored with us.

It is our sincerest hope that we may be present ten years from now to help you celebrate your 60th anniversary.

Hoping that God will see fit to bestow upon you his richest blessings in health happiness and love.

Signed,
Codrington Women's Institute.
Your Many Neighbors and Friends.

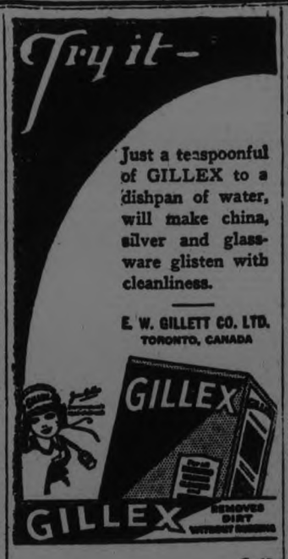

CHILDREN'S EXHIBITION

(Continued from page one.)

novelty acrobat act, were clever, quick performers in a series of balancing stunts; Fiem and his Pal, the pal being a whimsical-minded donkey, aroused great merriment between them; the Salones had a ladder act, with a thrilling ride on a revolving bar, and the Three Athletes were an interesting trio, with a skilful balancing turn.

Another gentleman who was not on the official programme, but who added greatly to the fun of the afternoon and evening entertainment was the clown policeman, an energetic applauder of the various acts and a real mirth-making attraction in himself.

Mental Telepathy.

The wind-up of this afternoon's programme was the appearance of the Great Francois, doing his blindfolded drive around the track. The driver, as in his last Saturday's demonstration on the city streets, depended solely for guidance of his machine on the mental impressions received from his passengers, all of whom had been enjoined to strict silence. No instructions or words were spoken by them to the driver, who made his way at a high rate of speed around the track, heavy from last night's rain, while blindfolded. Mr. Webber Turner pinned the cotton and the thick bandages securely around Francois' head and over his eyes, fastening it with adhesive tape and pins, and he made the turns with skilful ease, dodging mud puddles and negotiating curves just as his passengers thought of them, his mind appearing to be only a slight jump behind that of his quartette of silent riders. As an example of mental telepathy, carried to a high degree, it was thrilling. With Francois in the car were an Examiner representative, and Messrs. R. W. Cameron, Thomas Brown and Reg. H. Turner.

Children's Races.

The programme of children's races and sports for senior members, competing for trophies, were under supervision of Mr. G. H. Roper and Mr. D. Loomis, assisted by a corps of willing helpers, including W. H. Dicken, who kept the score. The children entered into the various events with much enthusiasm, every race being well contested, the different heats of the balloon races calling forth a great deal of mind power and fierce determination. The girls' nail-driving contest, an extremely interesting affair, was carried out to the accompaniment of the merry strains of "Honest and Truly" and "Katherina," played by the Al Sweet Band, whose music had a staccato accompaniment in the hammers which seemed to keep time to the swift movements.

The following were prize-winners:

Girls, 7-10 years, 25-yard dash—1 Jean Wilson, 2 Ilene Bowler, 3 Louise Hefferman.

Girls, 12 years, 50-yard dash — 1 Marjorie Bowler, 2 Ilene Bowler, 3 Annie Jordan.

Boys, 12 years, 50-yards dash—1 Jack Wolstenholm, 2 Roland Asquith, 3 Jack Gardner.

Boys, 15 years, 50-yard dash — 1 Ted Dormer, 2 Chas. Dorrington, 3 Alistair Adams.

Girls, 14 years, potato race — 1 Vera White, 2 Marjorie Bowler, 3 Grace Hawkes.

Girls' nail-driving contest—King George School.

Boys' half mile, for school teams—Queen Alexandra School: Chas. Dorrington, Fred Clarke, Walter Outram and Donald Lee.

Boys' balloon race, 10 years — 1 Frank Spencely, 2 Robert Darcey, 3 Harry Marsh.

NEW EXHIBITS IN BUILDINGS AT THE FAIR

Splendid Displays Outshine Efforts of Any Other Year.

VARIED DISPLAY.

Manufacturers' and Main Buildings Have Exceptional Interest This Season.

In the Manufacturers' Building are displays that reflect credit on their designers and on the firms they represent. Every section is filled and evedy one is attractive in the extreme.

At one entrance, on the right, is the Canadian Packing Company's display, simple but very effective; a corner section done in black and white latticed design, with a border of red roses outlining the archesin the upper background. Behind this are pails of the famous "Rose Brand" lard and hams and rolls of bacon. Just below, in the place of honor, all alone on a sawdust flooring, is a fat porker, life like in a coating of pinkish wax, with an apple in his mouth.

Next door is the "Gyproc" showing of the Peterboro Lumber Company with their slogan, "Why build to burn?" the walls showing panels of this fireproof wallboard, and farther on, the De Laval Company has a section, showing their milkers and cream separators, with booth decorations of flags and ferns.

The Canada Starch Company, Limited, has a demonstrator to display the excellencies of their Mazola oils and mayonnaised dressings, with a well-arranged background of molasses and syrups and starches.

The Heintzman Company, in a luxurious section done with flags and rugs and easy chairs, show various types of their pianos, in a baby grand and upright model, also player pianos and Victrolas and Sonoras. Miss Agnes Logan and Mr. Chas. Peaker will play at this booth during the coming days of the Fair.

The Nu-Art Kera Tile Company of New Toronto have an especially artistic exhibit, showing their new thirty inch papers in various designs, with bordered panels resembling rugs. Trebilcock Brothers are local agents for these papers.

A Cosy Kitchen.

A cosy interior is that of the "Economy electric kitchen", a portion of the double-booth display of the Utilities Commission. Here is a lady to demonstrate the fine cooking properties of McClary's electric range, and there are also on view electric washers, a flat rate electric water heater, a Hurley washing machine and a "baby grand" ironer.

The A. McDonald Lumber Company shows samples of Brantford roofings, wooden doors and sashes and bruce-oak flooring, and next to them is the big exhibit by the Quaker Oats Company, with a puffed rice machine in operation, and a full display of the company's output in the way of rolled oats, health bran, macaroni, and poultry feeds and mashes.

The Bell Telephone Company has something new in the way of telephone convenience, in a demonstration of the "telephone repeater," a device for relaying sound waves in long distance calls, in such a fashion as to carry the voice on clearly over very long distances.

The Grafton Company have their usual attractively arranged display of mens' and youths' clothing of various types, including the "blue beauty suit," against a green and black checkered background.

The central section is fronted by the long portion devoted to a showing of the Peterboro Canoe Company's goods, in slender canoes and skiffs equipped with outboard motors, also skiis and toboggans. The Maple Leaf Milling Company shows poultry feeds and flours, in the Monarch and Silver Moon brands, with three wonderfully frosted cakes, executed by Messrs. Potvin, Coleman and French respectively, whose correctly guessed weight will bestow them on lucky citizens.

Messrs. Wm. Lech and Sons have a display of beautiful, rich furs, in coats and neckpieces, silver fox chokers, ermine scarves and novelties in the brown and mauve tints of the Thibetine pieces.

The Brinton Carpet Company displays beautiful rugs of various types in a rich interior decorated with gladioli, and the Post Office Department has a double section, one portion devoted to lantern slides of an educational nature, illustrative of postal activities, and the second fitted up with various devices in use in a postal station, such as sorting racks, letters boxes, stamping machines and post boxes. It is the intention of the local office to bring the seven o'clock collection to their booth here to be sorted and made ready for delivery. Messrs. C. Stewart and C. Richardson are in charge.

Outside the main entrance of the Manufacturers' Building is the small tent where the Easy Washing Machine Company shows samples of its wares.

Main Building

The Main Building is without an Annex this year, but the exhibits on view are particularly good, impressing the observer with their careful attention to richness in color and design.

At the right of the main entrance, Grant and Thorpe have "everything electrical," in a bright lighted corner where an electric grate a washer and dryer, an electric stove, and a radiophone are on view. Next door is the F. L. Roy Studio display, with a novelty in an exclusive new series of aerial photographs of Peterboro and the Lake district, effective overhead views in black and white photograph. There are also some splendid heads, bride pictures, lovely colored photographs of the babies' pictures in which Mr. Roy excels, and a varied assortment of out of the way things; a marine railway, enlarged snapshots of Camp Ahmek in Algonquin Park, a big fishing catch, etc.

Many Fine Exhibits.

The Cressman Company have a very attractive section done in Oriental design, with a Moorish interior of roof and ceiling rugs, the display interspersed with floor lamps, brazen urns and odd china plates. Messrs. R. Hall and Son, across the way have a bedroom interior, with a lady in pretty lingerie reclining in a rose-draped couch, its companion done in blue. Draped windows, ferns and a model in green coat with black fur trimming complete a pretty interior.

A corner sale of fancy jewellery hobnobs with the Boy Scouts' exhibit, with the Scout motto, "Our Law is the Scout Law," descriptive posters, and a number of fine little models of scout bridges and huts, a little scout camp, complete from evergreen foliage to tiny white tent, a picture of Mayor Turner, drawn by a Scout member, a clay log cabin, executed by the Wolf Patrol, a Scout camp kitchen, by the Raven Patrol of Ashburnham, and some interesting examples of different hitches and knots in ropes. The scouts, who endeavor to find lost children on the grounds, or lost and stolen articles, also have a red and white tent, with Scout literature, just behind the Main Building on the grounds.

The Turnbull Company have confined their exhibit this year to a very fine display of rugs, displayed artistically with lengths of rose and blue material and ferns. The Barrie Store, its blue walls panelled with mirrors, shows furs. An overhead border of pelts decorates the wall and there are some luxurious garments, including a number of coats, in caracul, mole grey squirrel and leopard skin. A showcase holds silver fox skin.

The exhibit by J. R. Brownlee, the blind worker, is as interesting as usual, and shows his fine handiwork in reed and cane baskets and trays and work boxes. Mr. Brownlee is a very generous contributor to the prize list this year, contributing no less than eleven pieces for prizes in the ladies' section.

Across the way from Mr. Brownlee is the Singer Machine exhibit, with wall decoration of happy family posters and several electrically-equipped sewing machine on view.

Near the stairs is a new departure in the section in charge of the Canadian National Railways, who have put in a complete telegraph equipment, with facilities for sending messages and messenger boys to deliver them.

Ladies' Section.

Upstairs in the Main Building is the Art Display and Ladies' work section, with stairway and walls decorated with the very attractive posters illustrative of Y.W.C.A. activities. There are preserved fruits and jellies and some very nice-looking bread on view here, and a wonderful collection of fancy work, with some very interesting work done by ladies over seventy-five years of age. Inlaid trays and fruit comportes, the work of returned soldiers, are another interesting item in the display.

Fine work in linen for bedroom and dining room in tatted and crocheted effects and in dainty silks; charming things for the baby; hooked rugs and spreads, the latter featuring the appliqued natural linen type; quilts in patchwork of gay colors; trays and tea cloths and table mats and coseys, are all in evidence. One especially pretty cloth is in natural linen, with filet lace edge, while another has a raised design in woollen flowers of mauve and yellow and white. A novelty in this section is a stand, the work of Mrs. W. T. Arnott, R.R. No. 5, Otonabee, composed entirely of broken pieces of china, held in cement, gilded over, the corners topped by ornamental colored glass marbles.

The art section does not seem as large as usual this year. There are pretty things in crayons and in oils and water colors, with a pretty plaque of pansies, a bunch of carnations against a green background, and a richly-colored spray of gladioli blossoms.

An exhibit of much interest is that of the schools of the city, also located in this upper room. The household Science Departments of the various schools and of the Peterboro Collegiate Institute is on view, in fine needlework that illustrates admirably the attention paid to this excellent section of the school curriculum. The girls have done some splendid work in their carefully-wrought little dresses and aprons and blouses, both plain and embroidered, and the boys are not far behind in their showing of Manual Training class work; with wooden models of animals and useful things like lamp standards and jardiniere holders. There is a miniature of a dinghy, with sails spread and a model of Mr. Jiggs in a happy mood. Here also are graphs of shelf brackets and picture frames and work of the juniors, in pencil and crayon drawings and silhouettes.

CAMPBELLFORD NEWS.

CAMPBELLFORD, Sept 17.—Mr. and Mrs. Sidney Bidgood ahev returned to their home here after spending a couple of weeks visiting relatives in Toronto and attending the Canadian National Exhibition.

CHILD OF MR. AND MRS. WALSH.

CAMPBELLFORD, Sept. 17. — The funeral of the 11-months old daughter of Mr. and Mrs. Frank Walsh, was held yesterday to Mount Pleasant cemetery. The child died the previous day. Religious services were conducted by Captain Stephens of the Salvation Army.

MARMORA NEWS

MARMORA, Sept. 17. — Mrs. Prudames has returned home to Toronto after spending the summer with her daughter, Mrs. William Mantle.

Mr. and Mrs. William Foster spent Sunday in Trenton.

Mr. E. C. Osborne is home from Winnipeg on a three weeks' vacation.

Messrs. W. Regan and L. Crawford motored to Kingston on Saturday.

Mr. and Mrs. J. Musgrove of Belleville, spent the week-end with Mr. and Mrs. Tamplin.

Mrs. Sargent of Trenton, is on a visit to Mr. and Mrs. B. Gaffney.

Mrs. Clement and son, Paul left for Tweed on Tuesday evening.

Mr. and Mrs. Floyd Simmons of Niagara Falls, are visiting the latter's parents, Mr. and Mrs. Patrick Doyle.

LAKEFIELD NEWS

LAKEFIELD, Sept. 15. — On Friday night about 12.30 a severe electric storm burst over the village, and while not as violent as Wednesday night's storm, did some damage to the electric wires and caused a lack of power for a couple of hours. Old inhabitants say that Wednesday night's storm was the worst in their experience.

The rain, which has fallen most abundantly, has restored lawns and gardens to a state of green reminiscent of spring and has given renewed life to the pasture lands which were almost dried up.

Saturday will be the official tag day for the Children's Aid Society and a corps of young girls will make the collections under the direction of Mrs. Lawrence Graham, the convenor of the local committee. Friday will be the tag day in the Public and High schools.

The chapter of Peterborough Deanery meets this week on Tuesday and Wednesday in Apsley and the clergy of the Deanery will assist in the celebration of the fiftieth anniversary of the funding of the Apsley mission. Rev. W. Cox will attend.

An illustrated lecture on China will be given by Miss Northcott, a missionary on furlough, in the United (Methodist) church basement on Tuesday evening.

Friday evening's victory for the local team in the East Peterborough Softball League means the championship and rumor says a cup was offered earlier in the season, to which Morrison's team is entitled.

The executive of the A.Y.P.A. met on Monday evening to draft a programme for the coming season. Plans are on foot to make this a banner year in the history of the Association.

The following new books have been added to the Public Library: Butterfly, by Kathleen Morris; Golden Galleons of Caribee," Gordon Hill Grahame; Son of His Father, Harold Bell Wright; Mira, Susan Erts; Riddle of Three Way Creek, Ridgwell Cullum; Power, Arthur Stringer; Immortal Girl, Berta Ruck; Desert Brew, B. M. Boner; Franklin Kane, Anne Sedgwick; Constant Nymph, M. Kennedy; Running Special, Frank L. Packard; Barren Ground, E. Glasgow; So Big, Edna Fuber; Pink Sugar, O. Douglas; True Hostages, John Buchan; Three of Clubs, Valentine Williams; Gem Stone, Harold McGrath; Enticement, E. Aiden; Gordon of the Lost Lagoon, Robert Watson; What Shall It Profit a Man, Joseph Stockley; Sack Cloth and Scarlet, George Gibbs; Canadian Portraits, A. MacDonald.

OBITUARY.

MRS. WM. ROBERTSON.
MRS. JAMES LAURIE.

MOUNT JULIAN, Sept. 17. — Word has recently been received here of the death of two sisters of Mr. Charles Lauder. On Aug. 13 Kate Lauder, widow of the late William Robertson of Montreal, died suddenly at the home of her son at "Creelman Farm," Waterloo, Que. She was 82 years of age. She is survived by two sons, David of Waterloo and William of Duluth.

On Sept. 6 Belle Lauder, widow of the late James Laurie of Montreal, passed away at the home of her daughter, Mrs. Robert Simpson, Montreal, after a long and protracted illness, at the advanced age of 95.

Mrs. Robertson and Mrs. Laurie were born and lived for several years a tRockburn, about fifty miles from Montreal. Since their marriage they resided in Montreal.

They had upon several occasions spent the summer months at the home of their brother, Mr. Charles Lauder, near Mt. Julian, and while here had won the respect and esteem of all who came in contact with them and gathered a large circle of friends.

One sister, Mrs. Creelman of Seattle, survives. The deepest sympathy of the community is extended to Mr. Lauder in his double bereavement.

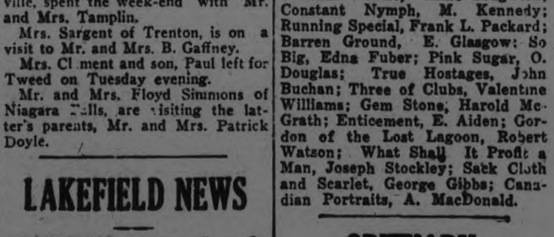

Languid and Listless

Do you ever lean wearily on your desk in the middle of the afternoon and wish with all your heart that you could get away from business for a week or so? It is Nature's danger signal that you need something to revive drooping energy, to invigorate tired nerves.

Because of its abundant nourishment and because it is so easily digested, "Ovaltine" is an excellent "pick-up." It invigorates nerves and body, building up within the system a reserve supply of strength and vigour.

To avoid feeling languid and listless drink delicious "Ovaltine" daily. "Ovaltine" is rich in every known energizing, body-building element in proper proportion—obtained from ripe barley malt, milk and eggs. It creates new energy and maintains nerves and body in a healthy, vigorous condition.

At all druggists
60c. — 90c. — $1.50

A. Wander Limited London, England
Canadian Office: 455 King Street West, Toronto

SOME GOOD ADVICE FREE!

If you have a cold, an obstinate cough, congestion of the lungs orbronchitis, a bottle of

MONCUR'S DOUBLE STRENGTH LUNG SYRUP

Will relieve you more quickly than anything else you can procure.

ASK ANYONE THAT HAS USED IT.

35 cts., 65 cts. and $1.25

"Keep a Bottle in the House"

MONCUR'S DRUG STORE

407 GEORGE STREET

Lowest Prices in the City on Patent Medicine

The Evening Examiner

PHONES—Editorial 1601. Business Office, 1600. Private Branch Exchange to all Departments.

The Examiner is a member of the Audit Bureau of Circulation.

The Daily Examiner, published every lawful evening, by The Peterborough Examiner, Limited. Office, 419 George street. $6.00 per year, delivered in city; out-of-town subscribers, by mail, $4.00 a year.

The Weekly Examiner, published every Thursday. Subscription price $1.50 a year.

U. S. REPRESENTATIVES

Special U. S. Representatives—W. H. Stockwell, 639 People's Gas Building, Chicago Ill.

New York—Chas. F. Miller, 225 Fifth Avenue.

Advertising Rates on application.

R. M. GLOVER, Managing Director.

THURSDAY, SEPT. 17, 1925.

CHILDREN'S DAY.

Over four thousand happy children yesterday enjoyed the Peterboro Industrial Exhibition, thanks to the action of the Directors in making it possible for the youngsters to see the big fair at a nominal admission price.

It was the most successful Children's Day since this policy was adopted, for although the weather was threatening in the early part of the day, the conditions were better than last year, and cloudy skies failed to keep the little folks away.

The spectacle of the grandstand crowded with happy, excited, bright-faced children, watching every event with eyes that threatened to pop out of their heads, was one of the features of the day.

It was a well-behaved, well-dressed army of youngsters that gave the impression that Peterboro must be a pretty good place in which to live, a city of homes where slum conditions are unknown and everyone has a fair chance to enjoy the comforts of life.

Children's Day has come to stay at the Peterboro Industrial, and the Directors are to be congratulated upon providing this opportunity for young Peterboro to enjoy itself.

An attendance of over four thousand shows how much the action of the management is appreciated.

1,000 MEMBERS WANTED.

Are there one thousand people in Peterboro and district who are willing to help the Peterboro Industrial Exhibition by becoming members for next year?

President Roland Denne believes that there are, and the Examiner is inclined to have the same opinion.

The moral and financial assistance of a membership of one thousand can readily be grasped.

It would facilitate the securing of Government grants, give the Directors the support of a large body of interested people, and result in a still more improved fair next year.

The annual membership fee is $2.00, and right now is the best possible time to join.

Tickets can be obtained at the Secretary's office at the Exhibition Grounds, and it would be a wonderful encouragement to President Denne and his hard-working Directors if between now and Saturday night the present membership of the Exhibition were to be augmented by a large number of enthusiastic recruits.

The Exhibition Board give freely of their time, money and energy to make this annual event a success, and it is scarcely fair that they should have to carry the whole burden.

Make it a membership of 1,000 for next year.

JAIL THE ONLY PLACE FOR THIS MAN.

There is one motorist, at least, at large in Ontario whose place is behind prison bars, and not at the wheel of an automobile.

The driver whose car crashed into a cyclist near Cornwall on Tuesday night, and who drove callously away, leaving his victim fatally injured on the highway, is little short of a murderer.

The accident itself might have been unavoidable—the facts are not known—but the man in the driver's seat of the automobile must have known that he had hit a fellow-being, yet he deliberately sped on his way with no thought of summoning assistance for the man he had struck down.

The public will sincerely hope that the guilty motorist will be apprehended, and that he be given the severest penalty that the law prescribes for such cases.

There is always sympathy for a driver who gets into an accident through circumstances that are beyond his control, but there can be nothing but censure for the cowardice and callousness displayed by the man responsible for this Cornwall tragedy who refused even to stop and see if he had killed somebody.

People of that calibre are certainly not fit to be at large on the highways of this Province.

ON THE WAY TO A RECORD.

Peterboro's big fair is well on its way toward a new attendance record.

Yesterday started the move to the highest mark on record—nearly 6,000 paid admissions being registered in the afternoon alone.

If the people of Peterboro do their part tomorrow and Saturday, the objective will be triumphantly exceeded.

And it should be exceeded, for this year's Exhibition has left its predecessors far in the rear as regards the merit and extent of exhibits and the multiplicity of entertainment features.

Money has been spent lavishly to secure these attractions, more money than ever before, because the Directors felt that the people of Peterboro and the district were entitled to the best entertainment that could be secured and were willing to support the Exhibition accordingly.

The huge midway carnival, the engagement of Al. Sweet's fine band, and the excellence of the vaudeville acts are proof of their desire to give Exhibition visitors something to remember.

That no mistake was made in deciding upon this policy the universal chorus of praise from yesterday's visitors left no doubt.

They were delighted with the Exhibition, and were not slow in saying so—and their satisfaction will undoubtedly be reflected in the attendance for the balance of the week.

ONTARIO STILL THE LEADER.

Hon. John Martin, Ontario's Minister of Agriculture, speaking at the Directors' luncheon at Western Fair, had no gloomy picture to paint of agricultural conditions in Ontario today, says the London Advertiser. In spite of all the publicity given to Western production, and it does run into impressive figures, Ontario remains the banner Province of the Dominion when it comes to rolling up grand totals, and the figure for this year the Minister gave as $500,000,000 for this Province.

Looking to the future, Mr. Martin is of the opinion that Ontario's marketing problem will find its solution to the south. This is not a hurried guess, but arrived at by reviewing the manner in which United States is approaching the point where it is ceasing to be an exporter of beef cattle, beef and wheat. Production has not kept pace with consumption. Even before the war this position was becoming apparent; in war years there was a great campaign for more production, and the result was there was a temporary check of the movement. Since the war the trend has been back to where it was in pre-war days.

Mr. Martin did not explain how the United States market would be made available to Ontario farm products, whether by a lessening or tariff obstruction to the natural flow of trade, or by placing certain lines on the free list. It would be too much to expect that he would go into detail on these points, but a fair inference from his remarks is that he considers the time fast approaching when the supply of and demand for food products in United States will be the dominating factor in determining Washington's tariff policy on these items.

The Minister of Agriculture had a word of warning for Ontario agriculturists in his open admission that his department viewed with serious regard the continued inroad of the corn borer, especially in Kent and Essex, and in some of the adjacent sections. There has never been a time when the man on the land was beset with more injurious insect life than now. Mr. Martin can be sure of support in every effort he makes to bring deliverance. It is a problem for the entomologist, backed by the determined effort of the Government and county and township officials. Ontario's corn crop is worth $4,000,000 a year, and if the corn borer is not driven out entirely, that figure is going to be seriously decreased. Mr. Martin has a serious task ahead of him, but he can go at it knowing that the only opponents he will have will be the corn borers themselves.

PROGRESS IN TURKEY.

Our energetic friend, President Mustapha Kemal, at once exemplifies and preaches progress. Hats for Turkish men, no veils for Turkish women; such is the path of civilization which he invites or commands his countrymen and countrywomen to take. Apparently they meekly did so. Revisiting Castambol, where he had preached the clothes gospel of progress, he was welcomed by crowds of women, for the first time in their lives unveiled of face in public; by crowds of men, all of whom had "shot" the fez, kalpak or turban of the days of unenlightenment before he had delivered his message to them, their heads now a solid block of straw hats. Standardized "headgear"; a barren sea of "straws"! Such is the price of progress.

Are the progressive Turks permitted to wear this badge of civilization after Sept. 15? The President enumerated among other crimes of the fez that it is not even indigenous but borrowed from the Greeks. He wore or waved a Panama. That is not national, but international. The hat is "international headgear." How about caps? The hat in Turkey is a protest against fundamentalism. The old objection to it was religious. A hat brim or a cap peak would prevent the worshipper from touching the ground. Besides, to doff one's pate protector in a mosque was blasphemy, and even in a private house a gross breach of good manners and an act of disrespect. So the fez, the peakless, brimless kalpak, the turban, prevailed. The best turbans were those of distant outlanders. The Turkish peasant has or had a sort of dirty handkerchief awkwardly tied around his head. The Kurds used to be copiously turbaned. Do they wear stovepipes now?

Gone is the dervish with his skyscraping brown sugar-loaf, rimless hat and flaming cloak. The fakir—but him, however garbed, the torrent of civilization won't wash away. For climatic reasons the hat, if it be a sensible hat, is desirable in Turkey, and perhaps it is no more uncomely than the fez. Official Turkey long ago donned European garb, except for the fez. Somebody has said that Turkish officials, bound to be "correct," used to look like English curates. Easier clothes have followed as civilization has spread. Neither for use nor for beauty can they compare with the old "picturesque costume." Those Anatolian peasants in blue and brown and white, how will they look in a soiled shirt and a pair of aged "pants"? There are several parts of London where Mustapha Kemal might study advantageously the relation between costume and civilization.

But all this is the business of the Turks, not ours. If they choose to uglify themselves in the Western manner, all right. There is one solid advantage of standardization of costume. It saves the West a great deal of money that otherwise would be spent on travel. The old national and provincial costumes have pretty well faded in Europe. Why should Asia be expected to keep up the color show? As for the Turkish women, persuaded to take off the veil, their own wish must have done the persuading. Unveiling their beauties to the mob, they show themselves progressive, Western, civilized. They are in the movement. They have emancipated their faces. It would be ungallant to say that this shows defective judgment on the part of some. Veiled, they were all mysterious and potentially lovely. Now the street knows the facts.—New York Times.

EDITORIAL NOTES AND COMMENT.

Let us make it 30,000 in 1925.

The attack on the attendance record is making rapid progress. Keep it moving tonight.

With both leaders down by the sea, the people in the Maritimes will not have much chance of hearing what the wild waves are saying.

The Exhibition opened with the bagpipes. And many a triumphal attack has started in the same way.

The old parties notwithstanding, the Western Progressives are declaring themselves right in the hunt by deciding to nominate candidates not only in the rural ridings but in the Western cities as well.

Agnes MacPhail, re-nominated for the Federal House, says she will take her full salary next session instead of taking $2,500 as in the past. Her first estimate of the value of her services will appeal to many people as more accurate than her present valuation.

MacMillan reports that birds of the northern wilds are heading south for the winter. The flight of the birds and the flight of coal prices are sure signs.—Detroit Free Press.

Henry Ford has taken a sudden interest in dancing. Well, it would make him more of a benefactor to the human race than ever if he would do something to standardize the steps.—New York Sun.

FLAMES BURST OUT AROUND MOTOR CAR

Considerable Excitement at Welcome When Gasoline Caught Fire.

WELCOME, Sept. 17.—There was considerable excitement for a short time on Monday afternoon when a truck that was being filled with gasoline at Mr. Martin's tank took fire around the engine.

In removing the nozzle of the gas tank gasoline was spilt freely on the clothes of the driver and Mr. Martin's verandah. This ignited and for a few seconds the scene was spectacular. Through prompt action of those around the flames were extinguished without any serious damage to any one.

School Fair Successful.

A very successful School Fair was held on Welcome School grounds. Three schools entered the parade—Welcome, Bunker Hill and Dale. Each wore distinctive costumes and carried a decorative banner.

Welcome had a small schoolhouse built and carried by the leaders. The drills were exceptionally well done. Welcome School won first place.

Morish School entered the competition for physical drill, and other schools entered on the other displays.

The cooking by the girls deserves much praise.

The Women's Institute of Morish had a booth on the grounds.

Wise and Otherwise.

An acorn cannot make much headway in a flower pot. —Train.

* * *

Greatness appeals to the future. —Emerson.

* * *

The true pilot is the man who navigates the bed of the ocean even more than its surface. —Victor Hugo.

* * *

To seize the universal in the particular is the highest wisdom. —Channing.

* * *

What martial music is to marching men,
Should song be to humanity.
—Alexander Smith.

* * *

Not what we think or say, but what we do, will have its effect upon the world. Let, then, the thinker and doer think. —McNulty.

* * *

Clever people are the best encyclopaedias.

* * *

A man's happiness and success in life will depend not so much upon what he has or upon what position he occupies, as upon what he is and the heart he carries into his p . . . —Wilson.

* * *

Conscience, true as the needle to the pole, points steadily to the polestar of God's eternal justice, reminding the soul of the fearful realities of the life to come. —Gillett.

* * *

Ambition is the spur that makes man struggle with destiny. It is heaven's own incentive to make purpose great achievement greater. —Mitchell

* * *

Liberty Eternal spirit of the chainless mind. —Byron.

A THOUGHT.

SENTIMENT IN BUSINESS.

Sometime ago in one of the suburbs of Baltimore a man had a mockingbird killed because it disturbed his rest. This so aroused public sentiment throughout several Southern states that many newspapers commented on the act, denouncing it as shameful.

There is no power like that of public sentiment to correct any evil in a community; or to make that same community obey a certain law. Most success of all our laws depends on public sentiment and approval.

Sentiment also has its place in business. If you have a feeling of interest in the form of sentiment toward your job, you will get along. You will also learn to respect and esteem your employer; and when the manager begins to notice this, he will develop a similar feeling toward you.

It is this harmonious understanding between employer and employee (call it sentiment if you will) that tends to make a more successful organization.

Coming Events

VISITORS' DAY AT PETERBOROUGH INDUSTRIAL EXHIBITION.

Chile and Ecuador celebrate their national independence day today.

At sunset this evening begins the observance of the Jewish New Year

Kiwanis Luncheon at Peterborough Exhibition.

Brighton Fall Fair.

School Fair at Keene.

Reunion in Empress Hotel of 21st Battalion.

Conservative convention at Tweed.

Edna Wallace Hopper, the actress, now "62 years young," has gone to Vienna to investigate the new arm injection, said to be more rejuvenating than "monkey glands"

CATTLE, GRAIN AND PRODUCE

Peterboro—Toronto—Montreal Winnipeg

RETAIL

Fruit.

Bananas, 40-50c doz.; oranges 50-70c doz; grapefruit 2 for 25c; lemons 40-50c doz; cooking figs 3 lbs 25c; layer figs 40c lb; dates 9-15c lb; cocoanuts 10-20c each; peaches 75c-$1.25 basket; plums, red, 10c qt.; greengages, 2 qts. 25c; red Lombards 60-80c basket; blue (fancy) 70-85c; egg 65c; greengages 80-90c; Reine Claude 70c; watermelons $1.50 each; canteloupes 10-15c each; honeydew melons, 60c; Montreal melons 15-40c each, $1.25 basket; harvest apples, 30-40c peck; cooking apples 25c peck; pears (Canadian Bartlett) 75c-$1.25 basket; grapes (California) 20-25c lb; domestic, 50-60c basket; Malaga 30c lb; huckleberries 30c qt, $2.25-$2.50 basket.

Vegetables.

New potatoes 25c peck; beets 5c bunch, carrots 5c bunch; green onions 5s bunch; cooking onions 4 lbs. 25c; cabbages 10-15c; lettuce 5c bunch; head lettuce (California Iceberg) 15-25c; celery, 10-20c bunch; parsley 5c; peppers 5-10c each; cauliflower 15-25c; radishes 5c; tomatoes 5c lb; 40-50c basket; cucumbers 5c each, 75c basket (11 qt.); egg plant 10-15c each; vegetable marrow 10-15c each; sweet potatoes 10c lb; gherkins $1.00-$1.25 basket; bantam corn, 15-18c dozen.

Nuts.

Mixed 25c lb; peanuts in shell 35c lb.; shelled walnuts 45c lb; whole halves 70c; California budded 50c lb; Shelled almonds 50-70c lb. Brazil nuts 25c lb pecans 85c lb.

Dairy Products.

ButterCreamery 40c lb; dairy 38c lb; lard 21-24c lb; shortening 17-20c lb.

Eggs 32c dozen.

Cheese, 20-40c lb.

Honey.—Clover, 5lb. pail, 63-70c; comb, 25-30c.

Fish.

Salmon trout 20-25c lb; sea salmon 25-30c; whitefish 20-25c lb; halibut 35c lb.

Meats.

Beef 10-35c lb; veal 10-30c; lamb 15-40c; mutton 12-28c; pork 25-38c; bacon 38-50c; sausage 18-20c; chicken 22-45c lb.

Flour.

Flour, half barrel $5; pastry, 24 lb. bag, 99c-$1.15.

Grain

WHOLESALE

Fall wheat $1.20 bushel; spring wheat $1 bushel; barley 65-68c; rye 80c; oats 38c; peas $1.15-$1.25; alsike $8 to $8.50 bushel.

Hay, Bran, Etc.

Hay, baled, $12-$14; loose $12; straw, baled, $8; bran $28; shorts $30.

Hogs.

Live Hogs; thick, smooth, $13 cwt; select graded, $14.25; dressed, head on, $20.75; head off, $21.75.

Hides.

Cow 10-11c; horse $3.50-$4 each; calf 15-16 lb; lamb 75c-$1 each; shearlings 25-75 each.

MONTREAL GRAIN

MONTREAL, Sept. 17 (Canadian Press).—The export trade in Canadian grain on the Montreal market today with the United Kingdom and the Continent showed no improvement, there being few firm bids in the market and according to cable advices received, buyers show little disposition to operate to any extent. There has been a fairly good demand of late from British West Indies and Newfoundland buyers for Ontario and Quebec oats, and sales of a number of cars were made. The trade in cash grain on spot was also reported very quiet, but the tone of the market for oats was steady. Ontario and Quebec No. 2 white oats were quoted at 51 1-4, and No. 3 white at 48 1-2 cents per bushel, extrack. Ontario No. 3 malting barley was quoted at 83 cents per bushel, ex-track.

There has been a good steady demand for ocean grain room from this port of late and the bulk of the room available to Liverpool and London for October loading has been engaged and a good percentage of the offerings to other ports. The tone of the market has remained firm and rates with a few exceptions show little change. Engagements of heavy grain to Glasgow, Manchester, Leith, Newcastle, Hull and Dublin for October loading have been made at 3s 3d per quarter; Avonmouth at 3s 1 1-2d to 3c 3d; Cardiff at 3c, and Belfast at 2s 9d for September. There has also been a good demand for room to the Continent and rates are higher at 14 1-2c to 15c per 100 lbs. for wheat for October shipment.

There were no further developments in the local flour situation, prices being generally steady. A moderate amount of business was transacted in both spring and winter wheat grades.

The tone of the market for all lines of millfeed remains firm under a good demand. There was no change in prices for standard grades of rolled oats.

A steady feeling prevailed in the egg market at the recent advances noted. A fair volume of business was transacted.

Prices were well maintained for all grades of butter under a good enquiry from local and country sources.

The feature of the cheese trade was stronger feeling that developed and prices were advanced 1-4 cent per pound.

Beans were steady at $2.50 per bushel.

EGG PRICES

OTTAWA, Sept. 17 (Canadian Press).—The egg market is firm and advancing under good consumptive demand and lighter receipts. Some buyers are considering importing some united States fresh, but it is understood that satisfactory quality could not be obtained in Chicago at a cost comparative with prevailing prices.

Toronto—Egg market very firm for best grades. Montreal offering extras 41, firsts 37, f.o.b. Ontario points, cases returned. Jobbing, specials 44, extras 42, firsts 38, seconds 34.

Montreal—Egg market firm with good demand. Extras 42, firsts 37 1-2, seconds 30 1-2, Ontario points.

Winnipeg — Jobbing, extras 38, firsts 35, seconds 31.

Edmonton — Egg market firm. Jobbing, extras 40, firsts 35, seconds 30.

Calgary—Egg market unchanged. Extras 32, firsts 28, seconds 24.

Vancouver—Fresh laid firm. Jobbing, extras 48, firsts 46, seconds and pullets 40.

Chicago—Spot 32 1-2; December refrigrators 32 3-8.

New York—Fresh extras/39, fresh firsts 35, December refrigerators 32 5-8.

GRAIN AND PRODUCE.

CHICAGO, Sept. 17 (Canadian Press).—Wheat scored gains today largely as a result of buying on the part of speculators who had been on the selling side of the market and who were in a position to collect profits. Chicago closing quotations on wheat were firm, 1-4 to 3-4c net higher, December $1.50 7-8 to $1.51; and May $1.53 7-8 to $1.54, with corn unchanged to 5-8c lower; oats unchanged to 1-8c off, and provisions 10 to 12 to 27 cents lower.

In connection with reports that wheat purchasing for millers showed unusual energy, the fact was emphasized that premiums for cash wheat at Minneapolis were 1 to 3 cents a bushel higher, and had gained 2 to 5 cents since Saturday. Furthermore, a decrease of arrivals of wheat at domestic primary centres was apparent, both as compared with last week and a year ago. op prices for the day in the wheat market were reached just before the finish and after word came telling of snow in Alberta province, Canada, likely to delay threshing. On the final upward rush of quotations, offerings were scarce, and the close was within a quarter cent of the day's highest level.

Corn and oats were eased by reports that the bulk of the corn crop is safe from frost. On the other hand, wet weather is retarding the curing of corn in the fields.

Packers' selling of lard made the provision market weak.

STERLING RATES

MONTREAL, Sept. 16 (Canadian Press).— Sterling exchange rates were quoted here today as follows:

Sterling demand $4.84 1-8.

Sterling cables $4.84 5-8.

ROAD BEING REPAIRED.

Communication Between Deloro and Marmora is Being Improved.

MARMORA, Sept. 17.—The road between Deloro and Marmora is undergoing repairs at this time. On Monday the steam-roller commenced work on the new piece of road which straightens out the stretch through the woods.

ExhibitionNotes

"You have one of the finest fair grounds in the province here" is the opinion of Mr. Linderman, of the Boyd and Linderman shows.

The Ladies' Aid Society of St. James' Church are in charge of a large dining tent on the grounds, and the Co-Workers' Bible Class of George Street church haev a refreshment tent.

A real convenience on the grounds this year is the little rest room and emergency hospital conducted by the Metropolitan Life Assurance Company, with their nurse, Miss L. Simons, in attendance. The company also have a welfare exhibit in a nicely-decorated small interior, where lantern slides show some of the health work carried on by the company, in support of their slogan, "Keep up. Keep Fit."

Excellent order was kept on the grounds and at the grand stand during yesterday's influx of children, by Acting Police Chief Reid and his assistants of the force, supplemented by a number of special constables.

The Salvation Army's Junior Band played yesterday during the afternoon at the small band stand at the main entrance, while the Senior Band of the Army, played during the evening.

Fred Jopling challenges any team in the city to meet his bunch in the tug of war for the Denne cup, to be waged at the Exhibition Grounds at four o'clock on Saturday afternoon.

The Directors have provided a convenience for the press this year, in the shape of a small tent where they may retire with pencil and paper and think up proper adjectives to adequately describe their Fair impressions.

Secretary F. J. A. Hall is equal to any emergency. Last night his busy office afforded a safe and evidently comfortable refuge for a trio of slumbering infants, tucked into their perambulators and parked in the small interior by absent mothers, who were presumably taking in the fun of the Midway, while their children were well looked after.

You can post a letter or send a telegram with equal despatch at the Fair grounds this year. The Post Office exhibit is in the Manufacturers' Building, while the Canadian National Telegraph equipment is in the Main Building.

WARKWORTH PERSONALS.

WARKWORTH, Sept. 17. — Mr. H. R. Pollock of Toronto visited relatives in town on Sunday.

Mr. and Mrs. W. V. Drewry, accompanied by Mr. and Mrs. R. Walker, attended the funeral on Sunday of Mrs. E. E. Philp, Colborne. Mrs. J. C. Dixon of town is a sister of the deceased.

Mrs. Sidney Wood and Miss Olive Moore returned on Sunday after spending a few days in Toronto.

Mrs. Henry Zufelt, accompanied by her sister, Mrs. J. E. Thompson, left on Monday for Rochester to spend a couple of weeks with the former's daughter, Mrs. W. Vogt, and other relatives.

Mr. and Mrs. H. B. Wilson of Hastings were in town on Tuesday.

Mrs. Jas. McCracken is visiting her brother in Toronto.

Miss Mary Phillips has resigned her position as telephone operator.

SOLD IN PETERBOROUGH BY
H. T. MILLARD, 225 HUNTER ST.

OPEN LETTER NO. 7

RT. HON. W. L. MACKENZIE KING,
Prime Minister and President of the Privy Council,
Ottawa.

Dear Sir:

Low tariff advocates are fond of referring to our manufacturers—rather scornfully it would seem—as the "Beneficiaries of Protection," as though they were the only class to benefit from protection, and as though they enjoyed benefits at the expense of other classes.

Now the real purpose of a protective tariff is not to enable the Canadian manufacturer to charge a higher price, but to enable him to supply a larger market. A protective tariff is absolutely without justification unless it results in imported goods being replaced in the home market by domestic goods. And when that is achieved it means that Canadian manufacturers have purchased more material, much of it Canadian and employed more labor, all of it Canadian.

Bearing these facts in mind, where, in your opinion, do the following classes come in—are they "Beneficiaries of Protection," or "Sufferers from Protection"?:—

1. The 630,000 men and women who earn their livlihood by working in Canadian factories?
2. The scores of thousands of retailers, who number the factory workers among their best customers?
3. The hundreds of thousands of farmers, whose total production is, at the very least, sixty-three per cent. consumed in Canada?
4. The railway and steamship companies and their employees, who carry materials to, and distribute products from, Canadian factories?
5. The bankers, brokers, bond dealers and their employees, who help finance Canadian industries?
6. The innumerable small investors, who own stock in Canadian manufacturing concerns, but who are in no sense manufacturers?
7. The professional classes—doctors, lawyers, engineers, architects, dentists, teachers, clergymen, etc.,—civil servants, insurance agents, real estate agents, builders, publishers, restaurant keepers, laundrymen, and all others who make their living indirectly from the production of others?

Isn't it worse than silly, isn't it wilful misrepresentation, to speak of any one class as the "Beneficiaries of Protection"?

Yours respectfully,

J. J. GIBBONS,
President.
J. J. GIBBONS LIMITED,
Advertising Agents.

119 West Wellington Street,
Toronto, 2.

Monday's issue of this paper will publish letter number eight.

Superfine Quality

"SALADA"

TEA

2617

in the cup reveals its outstanding merit. Its rich flavor will delight you. Try it to-day.

SIR HENRY DRAYTON DEVOTES THOUGHT TO RAILWAY PROBLEM

Says Canadian Pacific Has Never Burdened the Public Purse.

LARGEST TAXPAYER.

Charges Liberal Government With Reduplication By Other Lines.

NEWMARKET, Sept. 17 (Canadian Press).—At the outset of his speech, Sir Henry said that the Liberals in this campaign were charging all their difficulty to the Conservatives. There were two main charges: the heavy war debts incurred under Conservative administration and the railway situation, with which they also charge the Consevatives. The charges made in connection with the war debt, said Sir Henry, were too absurd to require consideration. He proceeded at once to deal with the railway situation.

"I admit the country's most serious problem consists of the railways—o f railway duplication—of lines built f in advance of the requirements of the country," declared Sir Henry. "It is ridiculous to blame the Liberal-Conservative party for the present situation. That party did not authorize the wasteful and unnecessary construction that has taken place; did not give the guarantees that made the country liable for the widest railway exploitation the world has ever seen.

"The Liberal-Conservative party was responsible for the construction of the Canadian Pacific. That line has been and is a great success. Not only has it not been, and is not now, a charge on the public, but it has been and still is the largest Canadian taxpayer.

"The former Liberal administration built the National Transcontinental and guaranteed the bonds of the Grand Trunk Pacific. Not content with this grandiose ndertaking, the Liberal administration brought into being a third transContinental, the Canadian Northern, and guaranteed the bonds for its construction with the exception of the line in British Columbia, which was guaranteed by that province. The railway duplication was expensive, criminal, stupid in the extreme. Certain sections of the country found themselves with three lines with only enough business for one, and other sections were left largely unprovided. The most expensive railway construction is in mountain districts with the many necessary bridges, tunnels, fills and cuts, but nevertheless under the former Liberal administration at great expense the Grand Trunk Pacific and Canadian Northern Railway were built practically side by side through the mountain ranges of Alberta and British Columbia.

"The country went on a wild spree of railway exploitation, of railway construction made without the slightest regard whether the lines were necessary or not, whether they could pay or not and without the slightest regard to the resultant burdens on the country. The country today is paying for it.

"This era of exploitation is referred to by Liberals as the golden era of prosperity and expansion. Well gold flowed all right, but it was not our own. The millions of railway bonds endorsed by the government were sold all right. The liability for it all was never considered. Perhaps the most extraordinary thing, however, is to find the King Government doing the same thing today as that government, by endorsing the bonds of the country's railways in the fiscal years ending March 31st, 1924 and 1925, for railway purposes other than the payment of former obligations to the extent of $118,000,000 without recognizing the liability and showing it in the debt.

SCORES RAILWAYS.

SIR HENRY DRAYTON, Finance Minister, who condemned duplication in lines as "expensive, criminal and stupid in the extreme."

THE LATE MRS. STEPHENS.

CAMPBELLFORD, September 17.—The remains of the late Mrs. Robert Stephens, nee Eliza Meiklejohn, who died recently at Weyburn, Sask., will arrive here on Saturday. The funeral will be held to Norham where the deceased resided during her first marriage.

WILSON'S FLY PADS

Kill them all, and the germs too. 10c a packet at Druggists, Grocers and General Stores.

CAMPBELLFORD MAN AT BIG CELEBRATION

A. L. Reindeau Will Be the Guest of Firm He Represents.

CAMPBELLFORD, Sept. 17. — A. S. Reindeau left Tuesday night for Montreal to attend the fiftieth anniversary of the entry into business of the Willis Company, piano dealers, in that city. The firm plans to spend between twenty-five and thirty thousand dollars in entertaining the representatives from all over Canada, this entertainment to last for several days, and to wind up with a banquet in the Mount Royal Hotel. Mr. Reindeau will not return before the end of the week.

W.C.T.U. Meeting.

The regular meeting of the W.C.T.U. was held Tuesday afternoon at the home of Mrs. C. W. Turner, Queen street, with 14 members present. Mrs. R. C. Weston, President, was in the chair and devotional exercises were conducted by Mrs. Robert Moore, after which routine business was transacted.

The next meeting will be held at the home of Mrs. Thomas Free.

BETHANY NEWS

BETHANY, Sept. 17.—Among those to attend the Conservative Convention in Orono on Monday from this village were: Messrs. J. J. Preston, Harry O'Brien, Richard Vance, Richard Johnston, Wm. Davis, Geo. Twigg and Louis Staples, Miss Mary O'Brien, Mrs. Will. McCartney and Mrs. Fred Reynolds.

Mr. and Mrs. P. C. Brown left on Tuesday morning by motor to spend their vacation with friends at Wellington and Toronto.

Mr. Calvin Reynolds was in Toronto for a few days on business the first part of this week.

Mr. J. J. Clarke was a visitor to the village on Tuesday.

Mr. E. E. Snider of Port Hope paid a visit to the school in his official position as inspector.

Mrs. T. J. Jackson and daughter Miss. Violet were business visitors to Millbrook on Saturday.

Mr. F. C. Dawe has purchased a new car.

Mr. and Mrs. R. W. Price left on Friday morning for a two weeks vacation with Toronto and Merritton friends.

Miss Myrtle Fallis is visiting with Toronto friends.

Mr. and Mrs. Geo. Price of Orono were visitors of Mr. Price's mother on Thursday.

Mr. Nelson Brown of the Bank of Toronto staff, Port Hope, was a visitor to his home here over the week end.

Mr. and Mrs. Geo. McCarney and daughter, Kathleen were visitor to Peterborough on Monday.

Mr. Morton of Toronto was a guest of Mr. and Mrs. Wellington Card on Monday.

Miss Gladys Spier of Franklin visited her friend Miss Verna Belle Lee on Monday.

Miss Vera Wilson of Manvers Station spent Monday visiting Mrs. Wellington Card.

The village is beginning to revive again after the unusual strain of the Conservative picnic and the continued downpour of rain ever since which has made very one keep close to home. The school fair was well attended on Monday.

Courtesy is always a paying proposition.

GOLDEN WEDDING ANNIVERSARY OCCASION FOR CONGRATULATIONS

Mr and Mrs. David H. Orser Entertain Host of Friends On Jubilee Day.

LOYALIST STOCK.

Grandfather Was Prosperous New York Farmer When States Revolted.

NORHAM, Sept. 17.—On Monday evening, Sept. 14, about one hundred and fifty relatives, neighbors, old friends and associates of Mr. and Mrs. David Hulbert Orser, of Mount Olivet, Brighton Township, from Campbellford, Warkworth, Colborne, Wooler and Norham, gathered at their home to extend congratulations and tender them many happy returns upon the occasion of the golden jubilee of their wedding anniversary. Supper, under the auspices of the Codrington Women's Institute, was served at 7.30 p.m., after which there was a programme of music and speeches, and during which Mr. and Mrs. Orser were presented with two addresses and fifty dollars in gold.

Mr. Orser is a son of the late David Orser, and was born in Prince Edward County on November 21, 1854. He is of United Empire Loyalist stock. His grandfather was a prosperous farmer in New York State when the American revolution broke out, and rather than surrender his allegiance to the British Crown, he abandoned his property and took up pioneer life with his family in Canada, settling at Beach Creek, near Kingston. A part of the land which he owned in New York now forms the site of Sing-Sing, the famous penitentiary of that State. To make the transfer of the title legal another member of the Orser family, who had elected to remain an American, came to Canada after the Revolution, and induced his relative to sign away his title to the property. The Orsers of those days were so noted for their musical talents that they were known far and wide in New York State as the "Sing-Sing" family, and it is recorded that this is the reason why that term was used as a designation for the prison built on the site of their former home.

David Orser, father of David Hulbert, was born near Kingston, and later moved to Prince Edward County, and while there obtained the Crown deed to 400 acres of bush land, now among the most productive and highly improved in Brighton Township.

Over one hundred years ago the primeval log cabin was replaced by the commodious brick house in which Mr. and Mrs. Orser have resided ever since their marriage fifty

(Continued on Page 3.)

EXHIBITION PRIZE WINNERS

POULTRY EXHIBITS.

The judges were J. H. Warrington and G. J. Lawrie.

White Wyandottes.

Cock—1, H. Lush, Peterborough; 2, Palmateer and Trivett, Newmarket; 3, H. Lush, Peterboro; 4, R. M. Brown, Peterborough.

Hen—1, Palmateer and Trivett; 2, R. M. Brown; 3, R. M. Brown.

Cockerel—1, Palmateer and Trivett; 2, Palmateer and Trivett; 3, Palmateer and Trivet; 4, Mrs. Bruce Law, Peterborough.

Pullet—1, 2 and 3, Palmateer and Trivett; 4, H. L. Van Allen, Stirling.

Columbian Wyandotte.

Cock—1, C. H. Curtis, Warkworth; 2, R. M. Brown; 3, C. H. Curtis; 4, R. M. Brown.

Hen—1, C. H. Curtis; 2 and 3, R. M. Brown; 4, C. H. Curtis.

Cockerel—1 and 2, R. M. Brown.

Pullet—1 and 2, R. M. Brown.

R.C. White Leghorns.

Cock—H. L. Van Allen; 2, Robyat Poultry Farm, Newcastle; 3, H. Lush; 4, C. H. Curtis.

Hen—1 and 2, H. Lush; 3, H. L. Van Allen; 4, C. H. Curtis.

Cockerel—1, H. L. Van Allen.

Pullet—1, H. L. Van Allen.

Dark Bahamas.

Cock—1, H. L. Van Allen.

Hen—1, H. L. Van Allen; 2, C. H. Curtis; 3 and 4, H. Lush.

Cockerel—1, H. L. Van Allen; 2, H. Lush.

Pullet—1, H. L. Van Allen; 2 3 and 4, H. Lush.

Light Bahamas.

Cock—1 and 2, Palmateer and Trivett; 3 H. L. Van Allen; 4, Rolyat Poultry Farm.

Hen—1, Palmateer and Trivett; 2, H. L. Van Allen; Rolyat Poultry Farm; 4, S. E. Moncrief, Peterboro.

Cockerel—1 and 2, Palmateer and Trivett; 3, R. M. Brown; 4, H. L. Van Allen.

Pullett—1, Palmateer and Trivett; 2, H. L. Van Allen; 3 and 4, Palmateer and Trivett.

Plymouth Rocks Barred.

Cock—1, 2, 3 and 4, E. H. White, Peterboro.

Hen—1, Clayton Sanderson, Peterboro; 2, E. H. White; 3, E. H. White; 4, G. H. Mark and Son, Little Britain.

Cockerel—1, E. H. White; 2 and 3, Clayton Sanderson; 4, E. H. White.

Pullets—1, Clayton Sanderson; 2 and 3, E. H. White; 4, Clayton Sanderson.

Plymouth Rocks, White.

Cock—1, A. R. Robson, Peterboro; 2, 3 and 4, W. J. C. Nesbitt, Peterboro.

Hen—1, 2 and 3, A. R. Robson; W. J. C. Nesbitt.

Cockerel—1, C. H. Curtis; 2, 3 and 4, W. J. C. Nesbitt.

Pullet—1, 2, 3 and 4, W. J. C. Nesbitt.

S.C. White Leghorn.

Cock—1, Bay View Poultry Farm, Belleville; 2, E. H. White; 3, Arthur A. Long, Peterborough; 4 Arthur A. Long Peterborough.

Hen—1, 2 and 3, Bay View Poultry Farm; 4, Arthur A. Long.

Cockerel—1, 2, 3 and 4 Bay View Poultry Farm.

Pullet — 1, Bay View Poultry Farm; 2 and 3, Arthur A. Long; 4, Bay View Poultry Farm.

S.C. Black Leghorn.

Cock—1 and 2, H. Lush; 3, S. E. Moncrief.

Hen—1, 2 and 3, H. Lush.

Cockerel—1, H. L. Van Allen.

Pullet—1 and 2, H. Lush.

S.C. Brown Leghorn.

Cock—1, C. H. Curtis; 2, R. M. Brown; 3, C. H. Curtis.

Hen—1, C. H. Curtis; 2 R. M. Brown.

Cockerel—1 and 2, C. H. Curtis; 3 R. M. Brown.

Pullett—1 and 1, C. H. Curtis; 2 R. M. Brown.

Gold Wyandotte.

Cock—1 and 1, H. Lush; 2, H. L. Van Allen.

Hen—1 and 2, H. Lush; 3, H. Van Allen.

Cockerel—1, H. L. Van Allen.

Pullet—1, H. L. Van Allen.

Silver Wyandotte.

Cock—1, H. Lush.

Hen—1, 2 and 3, H. Lush.

Cockerel—1, C. H. Curtis; 2, H. Lush.

FEMININE OWNER OF RUM RUNNER HAS NEW WORRY

Madame Caseres Charged With Obtaining on False Pretences.

DIDN'T PAY FOR GOWN

Incident Halted Proceedings to Regain Control of Vessel.

LONDON, Sept. 17 (Canadian Press).—The controversy which has raged around the now famous rum schooner General Serrett and the beautiful woman who is its owner, Madame Gloria De Vere Casares, reached an unexpected climax today when Madame Casares was arrested on a charge unconnected with the battle over the General Serrett or with the enterprise for running liquor through the dry fleet of the United States.

Madame Casares was charged with obtaining goods under false pretences, a large department store alleging that she secured a gown valued at fourteen guineas (about $71.40) for which she has not paid.

The arrest broke into the beautiful ship owner's battle to resume control of her schooner, for it came when she was in conference with her solicitors over proposed legal action to get the ship out of control of its captain, who has refused Madame Casares access to it. She accompanied the detectives to a police station and was arraigned, remanded and released on bail.

Cincinnati was the first city to adopt officially a comprehensive city plan.

CAMPAIGN OPEN.

Campbellford Town Is Pivotal Point in Riding—Candidates Busy.

CAMPBELLFORD, Sept. 17. — Judging by the activity shown by the candidates, this town seems to be regarded as the pivotal point in the coming election. The other day Milton E. Maybee, M. P., and Fred J. Slade, the latter the nominee of the Liberals, were in town, Mr. Maybee being supported in his canvass by Major J. F. B. Belford, M.L.A., of the riding. Mr. Slade continued his work here yesterday. Both candidates express confidence in the general and local outcome, although both are apparently deeply interested in the question as to whether there will be a Progressive candidate in the field. Nothing has been heard of the intentions of the members of the latter party since their convention at Castleton a few weeks ago.

The vote in Campbellford having such an important bearing on the result there promises to be a warm campaign here, as both parties are likely to bring in some of their best speakers.

SEVEN KILLED WHEN BUS LEAVES ROAD

Vehicle Ran Off Mountain Road Near Ashville, N. C., During Night.

ASHVILLE, N. C., September 17.—Canadian Press. — Seven persons were reported killed last night when a bus went off a mountain road between here and Burnsville, about 30 miles from Ashville. A telephone message to the Ashville Citizen reports seven dead.

THE DANISH PLAN OF CONCILIATION BOARD OPPOSED

As Propounded, the Board Would Be An Adjunct to World Court.

4 NATIONS OBJECT.

Holland Representative Stated Court is Law—Other is Politics.

GENEVA, Sept. 17 (Canadian Press).—The desire not to impair the prestige of the world court of international justice, or in any way to risk causing the United States to hesitate to adhere to that body, impelled the juridical committee of the Assembly of the League of Nations tonight to refer to a subsequent assembly the Danish proposal that a board of conciliation be created and attached to the world court.

The representatives of Great Britain, France, Holland and Brazil lay strees on the unwisdom of such action, particularly at a time when the court's influence was just beginning to be felt.

The case against the Danish project was succinctly stated by M. Limbourge, of Holland—"The court is the law, while concilation is politics. If the Danish lead were followed there would be politics in the election of the world court judges."

M. Loucheur of France said: "It is extremely important for the court's vitality that other nations not belonging to it may adhere to it. Some countries are on the point of joining it. This psychological moment must not be allowed to slip by."

CAR CROWDED OFF HIGHWAY

Sick Man Was Rendered Unconscious By Shock of Accident.

RAN INTO FENCE.

COLBORNE, Sept. 17.— Two cars, which were racing, are stated to have crowded another car off the road one day recently on the Provincial Highway, west of Colborne, only the guard parts, and two of these were broken off and a cable, preventing the car from going into a deep ditch. In the latter car was a young man, who was being removed from Cobourg Hospital to his home in Trenton and it is stated that he was rendered unconscious for a time from the shock.

Colborne Fair.

Big arrangeemnts are being made for Colborne Fair, which is to be held this month. The officers who have the event in hand are: President Bruce Rutherford, Vice-Presidents C. T. Turney and H. B. Wilson, J. M. Brentnell, treasurer and W. A. Seed, secretary.

GOOD WORK SHOWN IN SCHOOL EXHIBITS

Advance Shown Over Former Years in Quality of Pupils' Products.

WESTWOOD, Sept. 17. — On Tuesday afternoon the annual Westwood school fair was held. The weather prospects were fine in the morning, but in the afternoon a gentle rain set in. Despite the inclement weather there was a good attendance and a great interest was taken by everyone in the various proceedings.

The exhibits were shown in the town hall and were considered by the judges to exceed those of former years. Those which were the workmanship of the pupils displayed much care, labour and time well spent.

The public speaking and singing contests showed careful preparation and practice and revealed the different talents in the rising generation.

Several contestants in the boys' and girls' driving contests made them very interesting.

DEMAND SHORT WEEK.

SYDNEY, New South Wales, Sept. 17.—(United Press).—Members of the Labor Party sitting in the City Council are opposing the granting of a contract to build a new $5,000,000 power house unless a 44-hour week is made a part of that and all future city contracts.

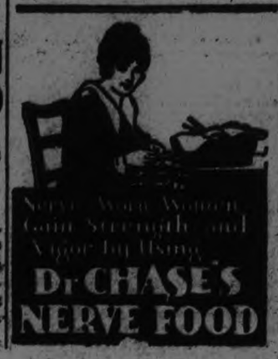

Welcome Personals

WELCOME, Sept. 17.—Rev. and Mrs. F. White of Bayside spent a couple of days calling on friends in this vicinity.

Rev. and Mrs. E. W. Roland and Mrs. Musgrove of Omemee and Rev. W. J. M. Smyth of Wellington were guests of Rev. and Mrs. Clare on Thursday.

Mrs. C. Simmons and children visited the Exhibition in Toronto.

Mr. Ed. Gartley, Miss Mary Gartley and Mrs. Metcalfe of Napanee were visitors at the parsonage.

Miss Beatrice Chestnut returned on Monday night from Toronto.

Mr. and Mrs. A. Scott of Omemee are visiting their daughter, Mrs. Clare.

Mrs. H. Martin, Mr. Ed. Martin and Miss Irene spent a day at Toronto Exhibition last week.

Miss Ruth Woodger attended a fowl supper at Johnstown on Thursday night and was the guest of her brother, Rev. W. Woodger, Trenton.

Mr. and Mrs. W. Lewis spent Monday at Orono.

The London Morning Post is now being printed on paper made entirely of straw.

An exhilarating and invigorating drink

A bubbling glass of Andrews Liver Salt is an exhilarating drink—it seems to wash away that early morning staleness and leaves body and mind alike freshened and invigorated for the day's work. Just a glass of water and a spoonful of Andrews makes this pleasant drink of health.

Andrews LIVER SALT

Scott & Turner, Ltd., Proprietors, Newcastle-upon-Tyne, Eng.
The W. G. M. Shepherd Co. Ltd., Montreal
Agents General for Canada 9-25

4 oz. tin, 35c; 8 oz. tin, 60c.

MARMORA PERSONALS

MARMORA, Sept. 17.—Mr. A. R. Pengilly returned on Sunday from his holidays.

Mr. and Mrs. John Detrith of Chesley, who have been spending the past two weeks with the latter's sister, Mrs. Albert McKenzie, returned home on Monday morning.

Mr. F. N. Marett is spending a few days in Montreal.

Mr. and Mrs. Sandy Burrows of Belleville took tea with Mr. and Mrs. F. A. Bapty on Monday.

What do *you* use for washing windows?

WATER? POWDER? SOAP? SPONGE? CHAMOIS?

Throw them all in the discard

~at last there's a better way

C-it [See it]

8-oz. Can 25¢

(Enough to clean ALL the windows in the average house)

At ALL GROCERS Department and Hardware Stores

Unconditionally Guaranteed —Satisfaction or Money Refunded

CANADA C-it PRODUCTS, Ltd.
Sales Office: 32-34 Front St. W., Toronto 2, Ont.
Factory: Woodstock, Ont.

GUESS THE ATTENDANCE

AT THE 1925 PETERBORO INDUSTRIAL EXHIBITION

$400 IN PRIZES!

For the Nearest Correct Guess of the Number of People Attending the Peterboro Industrial Exhibition This Year.

A FIRST PRIZE OF $200 will be given for the nearest correct guess—it will take the form of allowance on the purchase of any new Piano at our store.

A SECOND PRIZE OF $125 will be given for the second nearest correct guess, and will take the form of an allowance on any new Piano.

A THIRD PRIZE OF $75 for the third nearest correct guess will be applied as payment on any new Piano, and $50 allowance made to each of the first 50 nearest guesses, after the first, second and third prize winners, as an allowance on any new Piano.

ATTENDANCE FOR PAST THREE YEARS	
1924	27,040
1923	26,150
1922	26,344

CONDITIONS GOVERNING THIS CONTEST

Guesses must be made on one sheet of paper, with the date, name and address plainly written on one side only. They may be mailed to, or left at, our Store, 185 Charlotte St.

COSTS NOTHING TO GUESS

There are no restrictions — no exceptions—every person is entitled to submit their estimates—SEND YOURS TO-DAY.

This Contest Closes 6 p.m., Friday September 18th

Winners Announced as soon as official figures are announced

Address Letters to Contest Manager, or Leave at the Store of the

J. M. GREENE MUSIC CO., LTD.

185 CHARLOTTE STREET - - - HOME OF GOOD MUSIC

Judges—F. J. A. HALL, Sec. Ex. R. M. GLOVER, Mgr. Examiner

In talking to those four people up the river, after they told me about helping that big moose to free its leg from the dead waterlogged tree crotch, I learned almost as much about the heart of man, as they learned about the troubles of wild folks.

Neither of the men, nor their wives, had ever owned a camera. What a pity. There was a real live moose, willing to be petted and anything else short of murder, and not a camera in the camp. These folks talked moose all night. Their campfire was on a flat rock at the river edge, to avoid danger of forest fire (a very real danger to people as well as to woods), and we sat there, until late into the night, talking wild life.

They said that they stroked the animal's nose, talked baby talk to him, gave him leaves of trees, which he refused at first and later seemed glad to get.

They wanted to know why men hunt the moose and such like, with guns, when they might hunt with a camera, getting their shot in and yet leaving the creature for someone else to enjoy. All I could do was to say, "Well, my friends, these are questions which I myself would like answered. I suppose you do not set the woods on fire, because you know something about that matter. Now that you have looked into the eyes of a living wild thing, and have had it look back into yours, in a searching, sad, wondering gaze, you wish others might enjoy these things, so you want to save them. Isn't that a fair summing up of the whole thing?"

And they agreed with me.

It is not often that a naturalist comes upon an audience all ready to listen to him talk about birds when they never knew any other bird than the English sparrow, so to speak. But, get a moose when he is down, and he welcomes you. Get four city folks, when their hearts are singing with gladness for the freedom of one sad-eyed moose, and they will plead for more and more and more nature stories. "Where have you nature men been all my life?" asked one of the men. "And where are you going now?" asked the other.

"I am going back to my cabin, to tell the world that you were blind, but that one look into the eyes of a wild moose, has made you to see."

YOUR HEALTH

By ROYAL S. COPELAND, M.D.,
Former Commissioner of Health, New York City.

SOME CAUSES BEHIND SEVERE HEADACHES.

Many a beautiful, sunshiny day has been spoiled for you because you have a splitting headache. Your ability to perform your daily task may be impaired by a dull, nagging, distracting ache in the forehead or the back of the neck.

There are many varieties of headache. It may be a general pain, appearing to cover the whole head. It may feel as if a nail were driven into the skull.

Sometimes there is a sensation as if the skull were being squeezed and even crushed in the jaws of a vise. There may be stabbing pains, throbbing, beating or burning.

It may be one-sided or on top of the head. It may be constant or intermittent. It may be periodical or occasional. But no matter what its variety, a headache is an unhappy experience.

There are many causes for this ailment. It may come from a disordered stomach. Overeating or the consumption of contaminated food has set up a fermentation, with gas formation and abdominal distress. Pretty soon the head begins to ache.

Constipation is another factor to be considered in this connection. The waste material is absorbed and some of the poisons appear to have a direct effect upon the circulation and well-being of the brain tissues. In consequence your poor head throbs and pains you dreadfully.

If the kidneys fail to function as they should, there may be retention in the system of waste materials which may be productive of headache.

Lack of fresh air, lack of cleanliness of the skin, as well as failure of the proper disposal of body wastes are other causes for headache.

Pus absorption from bad gums, teeth, tonsils, nasal sinuses, or any other pus center may be the cause of disturbance of the system. Or this disturbance, headache may be the chief symptom.

Perhaps the one thing most productive of this uncomfortable ailment, is eye-strain. It must not be overlooked as the possible cause of headache.

There is a foolish prejudice against glasses. If your eyes are not as they should be, or the eye muscles are not properly balanced, there may be no sign in the eyes themselves. The only evidence of trouble may be a persistent headache, perhaps with dizziness and sickness of the stomach.

If you are the victim of headache, do not trust to pills and powders. Find out what is wrong and get rid of the cause. There is no other safe and certain means of relief.

ANSWERS TO HEALTH QUERIES.

R. L. M. Q.—What would you advise for a bunion or enlarged joint?

A.—Wearing broad-toed shoes should relieve this condition. In some instances placing a pad of cotton between the great toe and the second toe to keep the great toe straight will bring about results.

* * *

MRS. T. I. Q.—What is the cause and cure for pimples and blackheads?

A.—The diet may be at fault for this condition. For full particulars send a stamped, self-addressed envelope and repeat your question.

* * *

B. J. H. Q.—What causes my hands to become numb?

A.—This condition may be due to poor circulation. For full particulars send a stamped, self-addressed envelope and repeat your question.

* * *

MRS. J. F. Q.—What is the cause and cure for eczema?

A.—There are many conditions which could cause eczema, including the teeth, tonsils and intestinal tract. For full particulars send a stamped, self-addressed envelope and repeat your question.

* * *

D. E. B. Q—What causes mucus to gather in my throat? My head is often stuffy and my eyes ache?

A.—Your symptoms would seem to suggest a general catarrhal condition. For full particulars send a self-addressed, stamped envelope and repeat your question.

* * *

Dr. Copeland will answer for readers of this paper questions on medicinal, hygiene and sanitation subjects that are of general interest. Where the subject of a letter is such that it cannot be published in this column, Dr. Copeland will, when the question is a proper one, write you personally if a self-addressed, stamped envelope is enclosed. Address ALL INQUIRIES to Dr. Royal S. Copeland, in care of The Examiner.

(Copyright, 1925.)

Over the grave of Marie Corelli in Stratford-on-Avon has been erected a memorial in Carrara marble representing an angel. In the left hand is a Madonna lily, Miss Corelli's favorite flower.

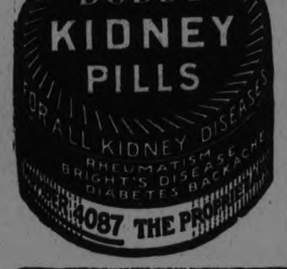

BREDIN'S BREAD

APPETIZING, THOROUGHLY WHOLESOME AND SATISFYING THE MOST PARTICULAR TASTE.

Our sanitary, modernly equipped Bakery is in charge of experts in the art of producing perfect Bread.

Our service reaches every home in city and suburbs and to a distance of many miles in the surrounding district.

A phone call will bring our delivery to your door.

A trial will demonstrate the superiority of BREDIN'S BREAD and why its users grow in numbers daily.

Phone 509 - Bakery, Dublin St.

FAMOUS JEWELS

By Barbara Bayne

SOME PRICELESS GEMS OF THE ORIENT.

There is something at once regal and fantastic in the tribute paid to dazzling stones. Think for a moment of all the diamonds from the mines of Asia, South America and Africa; pearls from the Orient; topaz from the mines of the Pharaohs; turquoises from the pits which Isaac Ben-Abram dug; the rubies, emeralds, sapphires and opals that pour daily into the lap of London or New York.

Fashioned into a throne they would dwarf into insignificance the famous Peacock Throne of Shah Jehan.

It is no fanciful conjecture that many gems which shone in King Solomon's treasure house or glittered in the dark tresses of the Queen of Sheba, or about the lovely throat of Cleopatra, are still in existence, their history lost in the money marts of the world.

There is the great thirty-two carat diamond, known as the "Cumberland" for which the City of London paid 10,000 pounds and presented to the Duke of Cumberland after the battle of Culloden. It was claimed by the crown of Hanover and about 1876 it was restored by Queen Victoria.

The "Prince Edward of York," another famous gem of unknown history, is a white, pear-shaped diamond, weighing 60¼ carats, which had been a pendant to a necklace. It was imported in 1901 and sold to an American banker.

In the Persian collection of jewels are two large first-water diamonds which undoubtedly are of Indian origin and which, it is said, were secured at the sack of Delhi when the Persians invaded India from the North.

One stone is known as the "Dary-i-nur" or Sea of Light and weighs 186 carats; the other is known as "Tajemah" or Crown of Moon and weighs 146 carats.

The present Shah, it is said, wears the Dary-i-nur as an armlet and the Taj-e-mah at the knee. Both stones are skilfully "rose" cut after the Hindustan fashion of cutting diamonds. The "rose" cut has few facets and was discovered by a Venetian jeweler, Hortensio Borgis, who introduced it into India.

The gems are magnificent, faultless, with brilliancy and "fire." The "Taj-e-mah" is generally considered the finest diamond in the Persian collection, Streeter, the London diamond dealers, says that it is supposed to have come originally from Sumbhulpore, a district noted in days long gone for the splendor of its gems.

The "Dary-i-nur" is a large, flat, oval-shaped diamond. In 1911, they were valued together at 20,000,000 marks. At the present purchasing power of the mark it would require a flock of freight cars to carry enough to the Shah to buy his diamonds.

Some of the most famous gems in history originally shone as the adornment of the images of deities which were robbed by conquering captains of

Original Setting of the Nassac Diamond in an Idol's Head.

alien faith. Among them is the celebrated "Nassac" which tradition says originally came from a temple at Nassak, on the upper Godavery, India. The last independent prince of Peischeva lost it at the conquest of the Deccan, in 1818. The conqueror, the Marquis of Hastings—more generally known as Warren Hastings, sold it to the British East India Company.

It then weighed 89¾ carats, but it was badly cut. It came into the possession of Messrs. Randell and Bridge, diamond dealers, and when they retired from business it was sold by auction. For reasons best known to dealers in precious stones, its purchaser desirek to keep its whereabouts unknown.

Feature Exhibits at Exhibition

QUAKER OATS

As boldly arresting as their big mills on the banks of the Otonabee River, the Quaker Oats Company's outstanding exhibit in the Manufacturers' Building at the Fair will not be denied. At their spacious section visitors see in attention-compelling display, samples of this mammoth local concerns wholesome and healt-promoting cereals and other foods, which find a market in so many corners of the civilized world.

Millions of discriminating men, women and children included some one or other of Quaker products in their daily menus, and thousands of visitors at the Exhibition are finding interest in the extent of the company's operations as indicated by their exhibit. They learn that this manufactory produces, among other commodities, corn flakes, puffed wheat, puffed rice, rolled oats, macaroni and spaghetti; all articles of diet in universal favor; Tilson's health bran of curative properties and Quaker farina, a wheat product especially nourishing for invalids and little folks; Quaker flour, so popular with legions of users for bread making, and Saxon flour, unexcelled for pastry. Then one must not forget their Quaker feed for poultry, guaranteed to fill hens with increased nep and make them lay, whether they want to or not.

A striking feature of this exhibit is rice being puffed within a glass tower and distributed free among the visitors, together with a generous quota of delightfuly crisp corn flakes.

One of the largest cereal factories west of the Atlantic, the Quaker Oats Co. find an ever-growing market for their varied products at home and abroad on both hemispheres. Their plant in Peterborough is the last word in modern and scientific equipment, and their mills unsurpassed in construction and adaptability.

Operating on the principle that "the best is none too good," it's no wonder that the products of the Quaker Oats Company are so widely popular and so universally commended for their body-building qualities.

DOMINATING PIGGY.

A real pig, one year old, and frozen stiff in the Canadian Packing Co.'s mammoth freezer, dominates with irresistible attraction this big local industry's arresting exhibit in the Manufacturers' Building at the Exhibition. Immaculately clean, and in its cleanliness fittingly typical of the purity of all this company's far-famed food products, piggy stands, apple in mouth and tail acurl, on a spotlessly white-draped pedestal in an otherwise empty sawdust pen. Quiet, but forlefully impressive, this display in its unique simplicity, is undoubtedly one of the outstanding features of this year's exhibits. The general color scheme is just black and white, with a background of pure white alcoves surmounted by festoons of deep red roses. In these alcoves one sees, in tasteful array, tempting samples of Rose Brand ready-to-eat and smoked meats, together with Rose Brand lard, so popular with thousands of discriminating housewives.

The Canadian Packing Co. are pardonably proud of their Rose Brand products, which include altogether deletable bacon, ham, pork, sausage and eggs; and it is generally conceded that their trade mark, "Rose Brand," is synonymous with all round goodness.

The Canadian Packing Co. likewise enjoy an enviable reputation for the splendid quality of their delicious baked spiced ham, roast shoulder and roast ham, meat cheese and appetizing macaroni loaf. They also handle "Anchor Brand" viands, such as head cheese, bologna and jellied tongue, all of which stand high in public approval. Then they are exclusive dealers on the American continent in clarified cheese, a product of only one other country in the world, and that is New Zealand.

This company's big local plant is a veritable model of cleanliness, for the highest standard of modern sanitation obtains throughout the whole premises. From Peterboro County's resources unexcelled food stanles peculiar to such an important industry are manufactured under the scrutinizing eyes of government inspectors, who guarantee one hundred per cent. purity and wholesomeness in every product which leaves the building.

The Canadian Packing Co., Ltd., operate three local retail stores—at 356 George Street, corner of Brock and George Streets, and 243 Park Street. At each store a growing patronage testifies to the excelling quality of their products.

HEINTZMAN & CO., LTD.

Once again visitors find at Heitzman & Co.'s section in the Manufacturers' Building at the Fair an attraction which strongly appeals to all music lovers, and their name is legion. The splendid pianos there displayed, both in structural beauty and tone, reflect the universal reputation Heintzman & Co. enjoy for building instruments of an excelling nature for high class concert work and family use.

They are showing to advantage a style E Grand Piano of Colonial design and rich mahogany case; a mahogany Jacobean upright, an altogether charming instrument both in build and finish, a lovely ornament for any tastefully furnished room, and a piano which has stood the test for its responsiveness and tonal beauty; a handsome Style O Miniature Upright in walnut; and the popular Ionic, which, with its rich mahogany exterior structure invites the most discriminating inspection. But their Style A Player Piano, in fumed oak and with all aluminum action, has of course a special appeal to all who, without knowing a single note of music can by its simple operation bring to their homes the finest classics and favoriate song and dance music of the day. Anyone can play a Heintzman & Co. Player.

Of Phonographs, this firm's display comprises a perfectly lovely upright Sonora, with all wood tone arm, which assures matchless mellowness in tone and marvellous naturalness in reproduction, whether of voice or instrument; an appealing Console Model Victrola of Queen Ann period design; and an interesth'ding McLagan in American walnut. For clarity of tone and attractive finish these three instruments have a quality all their own and figure beyond question in the premier class.

The success of Heintzman & Co. Ltd. as piano builders of world-wide recognition is emphasibed by the fact that their drawing room instruments have been used by the world's greatest artists, including Mesdames Melba and Tetrazinni (voice), and DePachmann (instrumental), not forgetting Paderewski and Caruso, both of whom highly recommended this company's grand pianos for concert work.

Established over 75 years ago, these leading piano builders, familiarly known as "Ye Olde Firme" of Heintzman & Co., have branches in every important community in the Dominion. Their Peterborough show rooms are at Heintzman Hall, Royal Bank Building, at the corner of George and Hunter Streets. Visitors are cordially invited to call either at this address or at the company's exhibit section and learn what service and courtesy really are.

Mr. C. S. Searle is the energetic local manager of eleven months' standing, and he reports business good.

MILKERS AND SEPARATORS.

Both farmers and urban citizens are finding interest and instruction in the DeLaval Company's striking display at the exhibition of Milkers and Separators. The exhibit is in the Manufacturers' Building, and reveals that spirit of progress characterising all the DeLaval products, which enjoy world-wide reputation for efficiency and economy in operation. Visitors readily recognize that these machines afford the most economical system of milking and separating cream, and are quick to appreciate why so many thousands of users cheerfully recommend them as practically superior to all others.

The Separators stand unquestionably without a peer, while the milkers are unqualifiedly endorsed for producing milk to such an increased extent that the additional flow alone pays for the machine. In their Separators, with a capacity of 175 to 900 lbs. per hour, and their companion Milkers, the company are featuring at the Exhibition dairy appliances which for efficiency and time and money saving service, are incomparable. The motive power for each machine can be either gasoline or electricity, and every farmer and dairyman should avail himself of the numerous advantages that they offer.

For their superior quality, standard and value to any farming community, the DeLaval Company's products have won universal endorsation in the fact that their machines are milking cows and separating cream in Cana, da, the United States, South America, Europe, Africa, Asia, Australia, Japan and the Pacific Islands.

'DO BETTER BY ELECTRICITY.'

The above, together with "Why work, let Hydro do it," constitute two forceful slogans adopted by the Peterboro Utilities Commission, and find prominent places at their section in the Manufacturers' Building, where they are exhibiting wonderfully interesting electric stoves, machines and appliances.

By this timely exhibit, Peterboro Utilities are demonstrating a practical solution of the fuel problem, both for cooking, heating and other domestic purposes, for they convincingly exemplify that electricity gives better results and saves its users money.

A strikingly commendable feature of their display is quite a fair-sized kitchen electrically equipped through out. It is the cynosure for all eyes, and therein one sees a lady cook baking tasty dainties for free distribution. Busy at an attractively complete kitchen cabinet she uses a standard McClary electric cooking range, wherein its Tor-Red element in cooking surface is thoroughly protected and can be taken out for cleaning. Besides its removable element another new feature of this desirable range of standard working height is a seamless oven, with fully enamelled interior.

The illumination for this model kitchen comes from ceiling lamps with shades that cast no shadows, a system approved by the American Housewife as the real lighting principle for kitchen purposes.

The local Utilities Commission is also showing a notable automatic electric fireless cooker, appropriately named the "Cook-Rite," and which operates from an ordinary lamp socket: also a Hot Point electric immersion water heater, guaranteed to keep a household supplied with hot water continuously day and night for 52 cents a week of seven days. Can you imagine any medium for enjoying this advantage cheaper, cleaner and more dependable with less trouble than electricity? Just think it over.

Then one sees a Hurley oscillating all-metal washing machine, with reversible wringer, which will do the family wash for 2 cents, and a Baby Grand ironer for ironing the clothes from said wash at the small cost of 5 cents, both machines being operated by electricity.

Before leaving this question of economy by using white coal—better known as electricity—it is emphasized that cooking by electricity reduces to a minimum the shrinkage in foods experienced when cooking with other fuel.

At this exhibit a spacious showcase reveals other electric appliances, such as toasters, percolators, irons and grills. All the electric equipment here on view is Canadian made, and may be seen demonstrated any day after the Exhibition at the Utilities Commission's store on Simcoe Street, without obligation to the visitor.

The Cave Men, an organization of business men of Grant's Pass, Oregon, were forced to cancel a pleasure trip to San Francisco, because their wives wouldn't let them go.

DON'T WAIT

Don't waste time taking pills, tablets or powders for gas on the stomach or constipation, when simple buckthorn bark, magnesium sulph, c. p. glycerine, etc., as mixed in Adlerika removes gas in TEN minutes and brings out a surprising amount of old waste matter you never thought was in your system.

Adlerika is such an excellent intestinal evacuant that you will be astonished at its QUICK action. Stops that full, bloated feeling and makes you happy and cheerful. Don't wait any longer but give your bowels a REAL cleansing with Adlerika today.

MURINE
Keeps EYES
Clear, Bright and Beautiful
Write Murine Co., Chicago, for Eye Care Book

GOOD NIGHT STORIES

By Blanche Silver

DAVID SEES A QUEER LITTLE TENEMENT HOUSE.

One day while David was on a visit with his aunt in the southern part of Africa he discovered a queer-looking, umbrella-like thing swung under the branches of a trte.

"Isn't that funny?" he mused. "I wish ——"

"Well, it's about time you were beginning to wish," laughed a merry voice, and Squeedee, the wee elfin from Joyland, hopped down beside David.

"Oh, Squeedee," David cried, shaking the little elfin's hands, "I'm sure glad to see you. Tell me, what in the world is that growth on that tree and what in the world are those things hanging up under it?"

"Why, don't you know, David? That's nothing but a Bird Tenement House," laughed Squeedee.

"Bird Tenement House!" exclaimed David. "Why, Squeedee, what bird builds such a funny nest as that? He must be as big as a cow. Why, that nest would cover at least ten men the size of my daddy!"

"True, the shelter would cover that many men," laughed Squeedee, "but the little couple that first started that tenement were no larger than six inches from the ends of their tails to the tip of their beaks. Mr. and Mrs. Sociable Weaver Bird started this place. They built a wee little shelter, just large enough to cover their nests. If you look closely you'll see a great many little nests swung up under that wide shelter.

"That's a Bird Tenement."

The children that hatched from their eggs soon grew up and brought their mates back to the old home place. They built more shelter and swung their nests up beside the parents' nests. Year after year the same birds and their families return to this place and the old place is remodeled to suit the size of the family. New nests are swung up under its shelter until now it's a regular tenement house."

"But with so many of them close together I should think they'd fuss with each other and their neighbors," suggested David.

"They do," laughed Squeedee, "But they always settle their fusses, all right, and the next year they all come home again. Would you believe it, that shelter is made from the strongest of strong grasses? The natives use the same grasses to weave into rugs and mats."

"Do they move back into the same nests each year?" David asked, glancing at the rows and rows of tiny nests up under the shelter.

"No, indeed," replied Squeedee. "They always build new nests but the old nests are just left. Sometimes bats, insects and reptiles use the old ones. That shelter does one good thing besides keep out the rain—it keeps away bird thieves and egg-eating snakes and monkeys. It is formed in such a way that their enemies have a hard time getting up to the nests. Well, s we'd better be going on. Maybe we'll find some new adventure," and Squeedee took David's hand and away they ran toward the woods.

(Copyright, 1925.)

Prince Chichibu, of Japan, who is a student at Oxford University, is a keen sportsman and will try to make the Oxford crew.

Eczema On Hands For Two Years Cuticura Healed

"For about two years I suffered with eczema on my hands. It started with small scales and then turned to a rash and was very sore and red. It itched terribly at times and kept spreading until my fingers were covered with it. I could not put my hands in water nor do any work. I did not get much sleep at night on account of the irritation. "I used other remedies without much success. I saw Cuticura Soap and Ointment advertised and sent for a free sample. After using it I purchased more and in a month's time I was completely healed." (Signed) Lawrence Chauvin, West Chazy, N. Y., Sept. 27, 1924.

Make Cuticura Soap and Ointment your every-day toilet preparations and have a clear, sweet skin, soft smooth hands, and a healthy scalp with good hair. Cuticura Talcum is unexcelled in purity.

Sample Each Free by Mail. Address Canadian Depot: "Cuticura, Ltd., Montreal." Price, Soap 25c. Ointment 25 and 50c. Talcum 25c. Cuticura Shaving Stick 25c.

SOLUTION OF CROSS-WORD PUZZLE IN LAST ISSUE.

FIFTEEN YEARS FOR ABORTION

Judge Describes Crime as an Abominable and Hideous One.

WAS MERCIFUL.

KINGSTON, Sept. 17 (Canadian Press).—Charles Powless, who was tried yesterday at the sittings of the Supreme Court on a charge of committing an abortion on the late Jean Snider, was found guilty and sentenced by Mr. Justice Logie to fifteen years in the pnitentiary. The jury recommended mercy, and the judge, in passing sentence, said he had taken the recommendation into consideration, intimating that otherwise the sentence would have been for life. He described the crime as an abominable and hideous one.

TOMORROW'S HOROSCOPE

By Genevieve Kemble

FRIDAY, SEPTEMBER 18.

A rather critical state of affairs is presaged from the ruling lunar and mutual aspects. All manner of difficulties may accrue unless extreme precaution be taken in the management of business lest quarrels and rash acts lead to losses and litigation. Change and travel should be postponed and the physical safety should be looked out for. A general program of caution and conservatism may defeat stellar forces of hostility and menace.

Those whose birthday it is may best reap advantages during the year by remaining quiet and self-contained, deferring change and travel and guarding against quarrels and accident. A child born on this day may be inclined to be rash and quarrelsome, thereby inviting many forms of disaster. It may be restless and unsettled and reckless of its safety. It should receive early training and discipline through precept and example.

BRAZIL HAS MANY ILLITERATES

RIO DE JANEIRO, Sept. 16.—Of Brazil's entire population of 30,636,605 a fraction more than 75 per cent. cannot read or write. This was disclosed recently when the Government published statistis on illiteracy gathered when the 1920 census was taken.

Illiteracy in Brazil decreased from 82.4 per cent in 1872 to 75.5 per cent in 1920. In the latter year there were 11,401,715 illitrates over 14 years of age.

Sinks & Drains

can be flushed out and old dirt and grease dissolved and carried away by sprinkling Comfort Lye over the waste pipe. Do it regularly and save plumber's bills.

Save the labels and write for Premium Catalogue.

COMFORT SOAP CO., TORONTO

The Original Flaked Lye

STREET NAMES

PECK STREET.

Arthur H. Peck was an Englishman of the old school, and a pioneer of the early forties. He was born at Maidstone, Kent, England, in 1821, and emigrated to Canada at the age of 18, settling as a farmer in Otonabee. He returned to England in 1855, but came back to Peterboro 15 years afterwards. For many years he carried on a brewing business. He was a member of the Ashburnham Council up to the time of union with the city. He was an Anglican and a member of the Masonic Order. He died on July 7, 1910.

NORHAM NEWS

NORHAM, Sept. 17.—While trying to open a glass jar one day recently, Mrs. George Palmateer cut her wrist so severely that it required several stitches to close the wound.

Gordon Mitchell has returned home after spending three weeks with friends in Toronto.

Rev. Edgar O. Seymour, of Havelock, will conduct anniversary services at Mount Olivet United Church next Sunday afternoon and evening.

Miss Mabel Palmateer has returned home from a visit with her sister, Mrs. Earl Roy, Christie of Buffalo.

Miss Ruth McGee is visiting with her niece, Mrs. David Evans.

Mr. George McCubbin made a business trip to Belleville on Saturday.

Silo filling has commenced in this community, and the corn harvest is an abundant one.

Perhaps you are using good tea. We think "Red Rose" extra good. Won't you try it?

RED ROSE TEA "is good tea"

The same good tea for 30 years.

CROSS-WORD PUZZLE

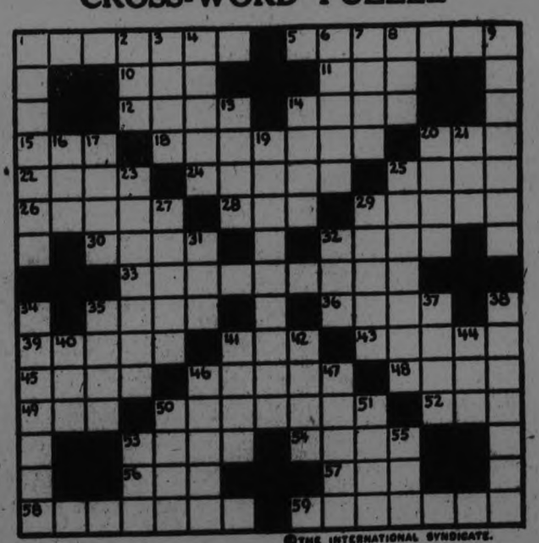

©THE INTERNATIONAL SYNDICATE.

HORIZONTAL
1—Bulwark
5—Emphasizes
10—Depressed
11—The whole
12—Drags
14—Unit of weight
15—Scrape with forefoot
16—Pierced with sharp weapon
20—Lacquer
22—Spoken
24—Weight allowance for container (pl.)
25—To peel
26—Dogma
28—Attempt
29—Pillages
30—Venture
32—Active
33—Representatives
35—Bird's bill
36—A university
39—Map
41—Feminine name
43—Kingly

HORIZONTAL (Cont.)
45—Peruses carefully
46—More refined
48—Small craft
49—Support
50—Moistened with dew
52—Church officer (abbr.)
53—Rage
54—Caudal appendage
56—Tree yielding caoutchouc
57—To call aloud
58—Dominion
59—Guided

VERTICAL
1—Tyrants
2—Measure of length
3—Negative votes
4—Brushed
5—Troubles
7—Clothed
8—A tree
9—Prosperity
13—To locate
14—A color

VERTICAL (Cont.)
16—Exist
17—Slender rod
18—Lordly contempt
20—Lakelike
21—Cradle of Moses
23—Those who guide
25—A vegetable
27—Discuses
29—Pointed weapon
31—Wild animal
32—Pen
34—Shout applause
35—Thump
37—Exclamation
38—Abated
40—Garden tool
41—Military assistant
42—Salamander
44—Reverential fear
46—At no time
47—To act in response
50—Large bundle
51—Dreadful
53—Groove
55—Alkaline solution

SUGGESTIONS FOR SOLVING CROSS-WORD PUZZLES

State out by filling in the words of which you feel reasonably sure. These will give you a clue to other words crossing them, and they in turn to still others. A letter belongs in each white space, words starting at the numbered squares and running either horisontally or vertically or both.

The solution will appear in to-m orrow's paper.

STIRLING FAIR BETTER THAN EVER BUT ATTENDANCE WAS VERY POOR

Threatening Weather Kept Many Away Despite Added Attractions.

RACES WERE KEEN

Exhibits of Flowers and Farm Produce Were Exceptionally Good

(By a Staff Reporter).

STIRLING, Sept. 17.—The directors of the Stirling Agricultural Society staged the best exhibition that they have ever put on, with better buildings to house the stock and other exhibits, and with more novelty features and special prizes on the programme, and still the attendance fell off owing to the threatening weather that prevailed until the late afternoon. It is estimated that the gross receipts will be $120 less than those of last year, the amount taken at the gate being only $487. The directors yesterday, generally favored for years with good weather, shared in the misfortune that so often overtakes fall shows. But those who did attend were entertained from the beginning to the end of the programme, the horse rings, as usual, proving the star attraction.

The Free-For-All.

Clayton Tucker of Harold, who has been president of the society for the past five years, acted as starter for the races, of which there were four on the bill, and though the track was muddy, the horses in every event were driven to win. In the free-for-all the favorite at the start was Mack R., the game little pacer owned by Charles Armstrong, of Havelock, and driven by Jim Sutherland of Peterboro. Mack R took the first heat easily, but in the second finished fourth, and trailed the field in the third. In the fourth he recovered his form and went under the wire in the lead.

That perennial performer on the race track, South Dakotah Maid, winner of many a hard fought turf battle, was first in one heat and second in two. This mare is now owned by L. B. Stinson, of Trenton.

South Dakotah Maid's former owner, R. Turley, of Frankford, was in the race, driving Vola Belle, and this entry tied the Maid by taking first place in one and second in two heats.

At the end of the fourth heat the race was still undecided, no horse having taken first place three times, and by the rules, the three horses mentioned should have gone over the course again, but rather than drive them any more on a heavy track the racers agreed to quit. Mack R. was given first money South Dakotah Maid second, Vola Belle taking the small end of the purse.

In this race, Cy Winger, owned by S. Blewett, of Peterboro, was fourth, finishing third in three heats and fourth in one while Cy Mack, C. Goorman of Frankford, was fifth. Best time—2.29 1-4.

Charlie Armstrong has a new horse, Rex Hal, with an aristocratic lineage, a horse that has not yet started in a race in this district, and there is much curiosity on the part of horsemen to see him perform. Rex Hall would have raced yesterday but while training the other day he was badly burned by his hobbler and has been retired for a few days. His owner says that the horse will soon be able to work again.

The 2.35 Race

Bertha Todd owned by J. McNaught of Tweed, won the 2.35 race in straight heats, with Lulu Brooks (J. Vasseau, Trenton) second and Butcher Girl (W. J. Stacey, Wooler) third. Best time, 2.37.

Three Minute Race

H. C. Coveney of Campbellford drove his own horse, Harry C, in this race, taking second money after a run of hard luck. He won the first heat without being pushed but in the second Harry C threw a shoe on the back stretch and made the rest of the distance with this handicap. Mr. Coveney says the shoe was not properly set and his horse acted badly. He complained to the Judges that the driver of Jack Moore yelled like a Comanche Indian when away from the stand causing Harry C to break and for this the driver complained of was cautioned.

This race went to four heats; George Wellman of Marmora with Tom Alert winning the last three. Jack Moore, owned by A. Wellman of Bonar Law, was third. Best time—2.49 1-4.

Two Colts Race.

A matched race, half a mile, between two colts that had never before started, was won by Hall Direct, owned by M. Sharp, of Wooler, in three straight heats, his opponent being Elizabeth Hal, the property of Fred Johnston, Marmora. Best time for the half-mile, 1.30.

Other Equine Events.

In the half-mile trial of speed, for horses hitched to ordinary buggies, Charles Vance, of near Stirling, was an easy winner, with S. P. Hagerman of Belleville second. The latter and his beautiful black driver are familiar figures at the Fairs in this district and at the Cobourg Horse Show. Mrs. Hagerman is as expert with the reins as her husband, winning first prize for lady drivers. This horse, driven by Mr. Hagerman, was first for the best gentleman's turnout.

Mrs. Charles Vance took second prize for lady drivers, and her husband with the same outfit won second for gentlemen's turnout.

Charlie Hanna's Special.

Charlie Hanna, M.P. for South Hastings, known far and wide as the man who beat Gus Porter in a by-election, offered a silver cup to the best lady driver. This brought out three contestants: Mrs. Hagerman, Mrs. Vance and Mrs. J. Johnston, of Frankford. Mrs. Hagerman was again the winner, so that the handsome silver trophy goes to Belleville, where both donor and winner reside.

In The Main Building.

There was a beautiful display of exhibits in the main building, and everything was tastefully arranged. The floral show was something out of the ordinary, but this is only to be expected in a village like Stirling where flowers can be gathered in nearly every yard. Roots and grain and domestic articles were of a high quality.

There were on display sheaves of corn stalks the tops of which brushed the ceiling of the building. There was no tape line with which to make correct measurement, but the longest could not have been less than 15 feet. Some of the stalks should be entered in the competition now being conducted by a Toronto paper all that is needed to place them ahead of anything so far reported being a certificate from the Reeve of the Township as to their length. There were no names and these exhibits and no one seemed to know to whom they belonged, but all were grown in Rawdon Township.

Mrs. Emmerson of Springbrook and Mesdames Mills, Richardson and Ketcheson of Stirling had entries in the baby show, and were awarded prizes in the order named.

The New Barn.

The new barn for horses and cattle recently erected by the society is a decided acquisition and put the property on a par with any of the smaller fairs in Central Ontario. The entries of stock were not numerous, but the unfavorable weather accounts for this.

WEDDING BELLS.

HEFFERNAN—McKEEVER

DOURO, Sept. 17.—An exceptionally pretty wedding took place at St. Joseph's Church, Douro, on Wednesday morning last at 9 o'clock when Ella, elder daughter of Mr. and Mrs. Michael McKeever, was united in marriage to Mr. Thomas Heffernan, second son of Mr. and Mrs. Robert Heffernan. The ceremony was performed and the nuptial Mass celebrated by the pastor, Rev. M. J. McGuire, in the presence of many friends and relatives.

The bride wore a gown of white satin-faced crepe, with silk veil and wreath of orange blossoms, and carrying a bouquet of white and pink asters. She also wore the groom's gift, a rope of pearls. The bridesmaid, Miss Christina McKeever, sister of the bride, wore peach georgette with silk and velvet hat to match, and wore the groom's gift a white gold bar pin, and also carried asters. Little Miss Dorothy O'Brien, neice of the groom, made a lovely flower-girl, in her white silk dress with wreath and veil. The groom was supported by his brother, Mr. Francis Heffernan.

After the ceremony, a reception was held at the home of the bride's parents, only immediate relatives being present. The young couple left for Niagara, Buffalo and White Plains, N.Y., where the honeymoon will be spent. The bride travelled in navy satin dress, with navy coat. On their return they will reside on their farm here.

Those from a distance who attended the wedding were Mr. and Mrs. Wm. Freer, Mr. and Mrs. Geo. Dolan and son, Mr. and Mrs. Jeremiah Sullivan and three daughters, Mr. Thomas Rusaw and Mr. Geo. McKever, all of White Plains, N.Y.

ANGLICANS KEPT FOUNDATION DAY

Harvest Festival Was Also Observed at St Paul's, Marmora.

FLAG DEDICATED.

MARMORA, Sept. 17.—Under wretched weather conditions, the Anglicans of Marmora observed on Sept. 13 what they now term "Foundation Sunday." It was the Sunday set apart by them to mark fifty-one years of parochial work under the Anglican cause in what is now the pretentious little village of Marmora. Thanksgiving for the harvest was combined with thanksgiving for the God-given success that has marked over half a century's labours. St. Paul's Church was nicely decorated with flowers, vegetables and fruits for the two bright services of the day. At 11 a.m. there was a celebration of Holy Communion at which the Rev. C. J. Young, B.A., of Brighton, was the celebrant. The choir received valued support from Mrs. S. B. Wright and Mr. Ross Hunter of Deloro, also Mr. F. S. Pearce of town. The anthem was "O Lord, How Manifold Are Thy Works," by Caleb Simper. The special preacher was the Rev. T. S. Boyle, M.A., D.D., D.C.L., of St. Peter's, of Cobourg, who delivered a very interesting sermon upon I. Kings, 22-39.

At the conclusion of the Sacrament, Dr. Boyle dedicated the Union Jack, which, with a steel flagpole of 26 1-2 feet in height, is now presented to St. Paul's Church by Mr. S. B. Wright of Deloro. After the dedication, with the Wardens, Messrs. S. B. Wright and H. R. Pearce, bearing the flag and the clergy following, the congregation proceeded to the church-yard, where despite the drenching rain, the Union Jack was hoisted by the donor.

Evensong was conducted at 7.30 p.m. by the rector. The preacher at this service was the Rev. C. J. Young. Taking as his text, "The Lord loveth the gates of Zion more than all the dwellings of Jacob," he remarked how comforting and adaptable the Psalms were to every age of life.

The choir, assisted by Mr. F. S. Pearce, rendered the anthem, "Holy Father, Cheer Our Way." The offertories of the day were devoted to the new rectory fund.

GOOD MEETING OF WOMEN'S INSTITUTE

Omemee Branch Had Good Attendance and Fine Programme.

OMEMEE, Sept. 15.—The Omemee branch of the East Victoria Women's Institute met at the home of Mrs. Albert Sloan on Thursday afternoon. The attendance numbered about twenty-five, including members and visitors, which no doubt was decreased by the Conservative picnic at Bethany on the same day.

The president, Mrs. Sloan, occupied the chair, and after the secretary's and treasurer's reports had been given by Mrs. R. J. Cornwall, a splendid programme followed.

Mrs. S. T. Wilson read a paper on "Christian Charity," followed by an interesting and appropriate reading entitled, "Living a Useful Life," by Mrs. J. Widdess.

A selection on the gramaphone followed, after which Mrs. Adams, of Coboconk, the district superintendent, who was an unexpected but is always a welcome visitor, gave a short talk, during the course of which she gave many hints to Institute workers. She divided the Institute members into three classes, namely, the objectors-agreers, meaning those who agree and do nothing, and the doers, which might be applied to almost any organization.

It was decided to quilt a pretty print quilt at the October meeting at the home of Mrs. Widdess, with the intention of disposing of it later to increase the funds in the treasury.

A sumptuous lunch was served at the close of the meeting by the hostesses, Mrs. H. Hall and Mrs. Sloan.

A meeting, attended by several enthusiastic citizens, was held in the sample room of the Commercial House on Friday evening to appoint delegates to attend the Liberal-Conservative convention in Lindsay on Wednesday.

The Wednesday half holidays are over, the merchants having reached a decision to remain open during the month of September.

Some people are so mean that grudges are the only things they ever pay.

A girdle to give you that "straight line" effect

This closed back, front clasping "Nemo-flex" girdle with side panels of patent pliant elastic, has the desired close fitting, clinging lines demanded by the present day vogue of "slim and slender" frocks. Made in dainty coutil and attractive brocades—sizes 24-38. Priced from $5.50 to 8.00.

Nemo-flex

CORSETS-COMBINATIONS
GIRDLES - BRASSIERES

Sold in Peterboro by
CRESSMAN & Co., Ltd,
ROBERT FAIR & Co.

Made by Kops Bros., Limited, Toronto. Makers of Nemo Corsets.

73

OMEMEE PERSONALS.

OMEMEE, Sept. 17.—Mr. J. Bushnell is in Peterborough this week having entered his driving horse at the exhibition.

Miss Helen Johnson has returned home after a pleasant holiday in Oshawa and Toronto.

Mr. and Mrs. Barrie and son, of Peterborough, spent last week with Mrs. Barrie's sister, Mrs. Elmer Skuce.

Mr. Armstrong Windrim left on Tuesday to visit his son at Moose Jaw.

Miss Pearl Bannon was the guest of her friend, Miss Gertrude Hazeman of Franklin, over Sunday.

Mr. Ernest Bushnell of Toronto is spending a few holidays at his home in town.

Mr. and Mrs. F. MacFarlane of Lindsay visited Mr. and Mrs. H. Lamb, on Sunday.

Rev. J. A. Kennedy of Dunsford occupied the pulpit in St. Andrew's church on Sunday morning and spent the remainder of the day with his brother, Mr. W. H. Kennedy.

Mr. and Mrs. William Switzer of Peterboro visited Mrs. T. Doube on Wednesday.

Mrs. Musgrove has returned to her home in Toronto after visiting her daughter, Mrs. E. W. Rowland.

Mr. and Mrs. A. Scott are the guests of their daughter Mrs. D. R. Clare, of Welcome.

Mr. and Mrs. Wilbert Fee visited at the home of the latter's brother Mr. Laurence McGauhey of Lindsay last week.

Mr. J. Dickson with his daughter, Miss Marion, are spending their vacation with Toronto and London friends.

Mrs. R. J. Mulligan and Miss Ella MaCrea of Lindsay called on friends in town on Thursday.

Rev. R. F. Stillman with his wife and two children, Miss Ruth and Mr. Willard, of Norwood paid a short visit in Omemee on Tuesday.

R. J. Patterson, M.P.P., Mrs. Patterson, Miss Edwards, Mr. and Mrs. W. Moncrief, J. Boyd, R. Boyd, J. Bushnell, R. Poast, J. White, Robert and William Newman were among those who attended the Conservative picnic at Bethany on Thursday.

Mrs. Fallis of Bethany visited her daughter, Mrs. E. Bradburn, last week.

Miss Young, the assistant public school teacher, visited Lindsay friends on Saturday.

Mr. and Mrs. Harry Stinson of Oshawa visited the latter's parents, Mr. and Mrs. F. Johnson, over Sunday.

Mr. Ross Rutherford, who is attending the collegiate institute in Lindsay spent the week end at his home.

Mrs. Armour and daughters of Regina also Master Douglas Germain of Moose Jaw left on Tuesday evening for their respective homes after an extended visit with relatives in town. Miss Lila Parsons accompanied her nephew as far as Toronto where she will spend a couple of weeks with her brother, Mr. Arthur Parsons.

Mr. R. J. Cornwall has returned home after spending a few days in Toronto.

Bare Knees and a Bee Cause Motor Accident

LAKEPORT, Cal., Sept. 17.—(United Press.) — Rolled stockings and a bumble bee caused an automobile accident near here in which four children were injured.

May Jarboe, 16, was driving the car when the bee sought refuge on her bare knee, causing her to lose control of the machine. Three other children in the automobile were slightly injured when the automobile skidded into the ditch.

LADIES' AID HEARS ORIENTAL LECTURE

Chinese Conditions, Manners and Customs Subject of Instructive Talk.

LAKEFIELD, Sept. 17.—In spite of very inclement weather a good crowd turned out to the entertainment given by the members of the Woolen committee of the Ladies' Aid in the basement of the (Methodist) United Church on Tuesday evening.

Rev. S. A. Kemp occupied the chair and filled the position in a very pleasing manner and making a very favorable impression on this his first appearance in the village as an affair of this kind.

The following high class programme was rendered:

Hymn—"All Hail the Power."
Prayer—Rev. P. L. Jull.
Chairman's address— Rev. S. A. Kemp.
Chorus — "Oh Canada," Mesdames McMillan, Purdy, McConkey, Millage, Hull, Webster, Hamblin and Burrows.
Piano duet— Misses Ruth Jull and Evelyn Grant.
Vocal duet—Miss Eva and Master Jack Hendren.
Piano duet— Misses Helen Porter and Dorothy Sutton.
Duet—Mrs. D. H. Webster and Mrs. McMillan.
Piano solo—Miss Gwen Simpson.
Solo—Mrs. W. Millage.
Solo—Mrs. J. R. Hull.
Quartette, "Moonlight on the Lake"— Mesdames McMillan and Webster and Messrs. Burrows and R. Payne.
Illustrated address—Miss Northcott, late of Swatow, China.
Solo—Mrs. A. B. Burrows.
National anthem.

Mrs. H. E. Moore, Miss Simpson and Mr. K. S. Madill filled acceptably the roles of accompanist to the singers.

Miss Northcott gave a very interesting talk on her work in the medical missions in South China, especially in Swatow. Mrs. A. B. Burrows operated the lantern.

China, Miss Northcott says, is a large country and without railways or other methods of easy transportation, is little known. Even among the various provinces there is little intercourse owing to the differences in dialect, they can read the language but can't speak the different dialects. In the South China Mission there were two hospitals, one at Swatow, and the other at Kit Yang, under the mission board under which Miss Northcott worked Canton, a large city, is not far distant and is a centre of unrest. The Chinese soldiers go about looting murdering and burning and are a distinct menace. The hospital in Swatow is a large, three-storey building with full balconies and well equipped, and attached is a fine dispensary, at which numbers are treated daily. Chinese women are taking to nursing, which was formerly a degraded and despised work, though very necessary, as the utter lack of sanitation causes a great deal of illness. Eye trouble is exceedingly common and many go blind through lack of treatment at the critical time.

There are three crops a year in South China sometimes all of rice and sometimes two crops of rice and one of sweet potatoes or peanuts. The rice fields are flooded and the coolies work in water over their knees very often and as a consequence practically all have hook worm. The fields are kept flooded to a depth of a few inches till the crops ripen. There are many rivers in South China and one can hire a boat easily for trips to other parts of the country and when the wind goes down many of the rivers are so shallow that one coolie pulls and another pushes the boat along. The roads are so narrow and poorly kept up that one travels by road either on foot or in a sedan chair, the latter carried at a dog trot by coolies.

Swatow is a busy centre and from the mission house verandah one can see forty two villages on the other side of the river. These people all do their trading in Swatow.

The medicine room in the hospital is an interesting and very important feature and is in charge of a graduate nurse and a pupil nurse who compound medicines and make up prescriptions, all which forms a part of the nurse's training.

At New Year's the custom is that the feast shall be spent in the ancestral home and at these times the mission sends out evangelistic parties who speak to these groups and tell them the gospel story.

Wayside shrines to heathen gods are very common in China and are seen under the banyan tree or in places out of the ordinary. In China the men leave to the women the greater part of the worship. The anti-Christian, anti-foreign propaganda is spread by the soldiers and is not general in China but the present is a critical time in the history of the country and we should pray for China that that great country may be led to Christ.

Mr. Kemp thanked all who took part and all who by their presence assisted in making the entertainment a success. More than $24 was realized.

The Woolen Committee, under whose auspices the affair was given are: Mrs. John Charlton (convenor) Mrs. Grant, Mrs. Gordon Scriver, Mrs. Blewett, Mrs. Robert Bullock, Mrs. R. H. Little, Mrs. W. J. Dunford, Mrs. F. Darling, Mrs. Murphy, Mrs. Jory, Mrs. Ingram, and Mrs. W. J. Northey.

Miss Northcort had some interesting curios, brought from China which were on exhibition after the entertainment.

A VELVET GOWN

A most effective note is seen in this gown of printed indestructible velvet brocade with flare all around; the latter bordered with black fox. Velvet neck band with long streamer is the finishing touch.

Where to buy JAEGER Pure Wool

The Cressman Co. Ltd.
R. A. Irwin & Co.
J. Primeau

CASTLETON PERSONALS

CASTLETON, Sept. 17.—Mr. G. Muir of Sault Ste. Marie, who has been visiting relatives in town and vicinity, left on Sunday to visit his neice, Mrs. Harry Harrison, Latta, before leaving for his home.

Miss Laurel Arkils spent the week-end with her sister, Mrs. Harry Harrison, Latta.

Mrs. Norman Harren and Mrs. J. Menzie were in Campbellford on Monday.

Mr. Donald Spencer of Rednersville was in town on Sunday.

The members of the Dramatic Club are busily engaged practising for a play to be put on fair night in aid of the Agricultural Society.

DOURO PERSONALS

DOURO, Sept. 17.—On Friday evening Mr. and Mrs. Bart Condon entertained a number of friends at a "shower" in honor of their daughter who was recently married to Mr. Wilfred Burke of Kirkfield. A pleasant evening was spent by those present.

Much regret is expressed at the death of John Cavanagh who passed away in Buffalo on Saturday evening after several months' illness. Deceased was a native of this community and had many friends here. He was sixty years of age. He is survived by his widow, two sisters, Mrs. A. Whib , of Indian River and Mrs. Clarence Moher of Sault Ste. Marie, Mich., and two brothers Messrs. Patrick and William Cavanagh of Indian River. Mrs. A. Whibbs and the brothers, Patrick and William, left Monday for Buffalo to attend the funeral.

Mrs. James O'Connell and children of Lindsay are visiting Mr. and Mrs. Jeremiah Moher.

Misses Helen Guerin and Margaret Larone of Peterboro spent the Labor Day week end with Florence Allen.

Mr. William O'Leary left last week on the harvest excursion to Western Canada. Mr. Ambrose Howley went on an earlier excursion.

Mr. and Mrs. John Kennedy and children of Detroit spent the week-end with the former's brothers here.

Mr. Leonard Kennedy left recently for Detroit where he will reside in future.

Mrs. Johnson of Peterboro is the guest of Mrs. Margaret Fitzgerald.

Mr. and Mrs. Michael McCann and daughter Ada, left last week for their new home in North Bay. The best wishes of numerous friends here go with them.

While climbing in the barn to put up a swing the small son of Mr. Richard Sheehan, Jr., fell and broke a bone in his wrist.

Mrs. Johanna Sullivan and daughter Kathleen spent the week end with Mr. and Mrs. Patrick O'Brien.

Messrs. Cecil Bolton and David Forsythe are in Peterboro this week being entrants in the stock-judging competition at the fair. They belong to the Indian River U.F.Y.P.O.

Miss Florence Allen visited friends in Peterboro for a few days last week.

Mr. John Devlin has been quite ill but is somewhat improved.

Messrs. Wilfred Sullivan, Thos. Russell, Patrick O'Grady, Michael Walsh, Fred Fitzgerald, Ray Carlow, John Lonergan and Misses Nellie Hogan, Anastasia Heffernan, Clara Barry, May Whibbs, Annabel Carlow, Frances Fitzgerald and Ada Lonergan were visitors to the Canadian National Exhibition at Toronto.

Miss Margaret Walsh is attending school at St. Josephs' Convent, Lindsay.

Misses Rose M. Whibbs and Carrie Condon, also Emmett Allen, are attending High School in Lakefield.

Miss Irene Farley has gone to Toronto where she will reside for some time.

Highest Strength—therefore best value. Safety Top Tin — means less waste. Powdered — it gives you more in weight for your money and therefore costs less. Dissolves quickly.

For economy and results use Gem Lye

AT ALL GROCERS

CAVAN PERSONALS.

CAVAN, Sept. 17. — Mrs. R. Matchett returned on Saturday after spending a week with her sister, Mrs. Armstrong, Toronto, and attending the Exhibition.

Messrs. Jas. Paul, Edward Keegan, L. Hutchison and Wm. Elliott were among those from Cavan who motored to Orono on Monday to attend the Conservative convention.

Mr. and Mrs. Jas. Kennedy have returned from a month's vacation. They went by motor and visited friends at various points.

Mrs. I. Keegan is back at her own home in Cavan, after spending some weeks with her aunt, Mrs. A. Lang, Bethany, who had broken her arm.

Mr. Cyril Moore is progressing nicely. He can now walk with the support afforded by pushing a chair. It is a couple of months since he suffered a fracture of the leg above the knee.

S.S. No. 7, or Cavan Centre School, were quite pleased with winning the silver cup for the second consecutive year, at the Rural Fair, Ida.

The last few days the weather has been bad for finishing harvest and getting fall wheat sown.

There are still a few fields of oats, buckwheat, alfalfa and peas out. In some cases these have been turned more than once, which will cause a loss of the grain.

A few have some fall wheat sown, others were just ready before the heavy rains, but in most cases the ground is too wet to work now.

Better to say nothing than nothing to the purpose.

Every Meal MINTO TEA

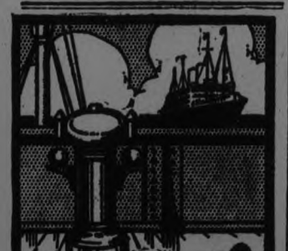

To Europe

Travel in luxury on the palatial steamships of the Canadian Pacific fleet. Service to guests perfect in every detail. Accommodation should be secured early.

Apply to local agent,
J. E. PARKER,
General Agent,
Ocean Traffic,
Canadian Pacific Bldg.,
Toronto, Ont.

CANADIAN PACIFIC

A real pen at One Dollar
Gold Nib - Self Filler - Safety Cap, Etc.

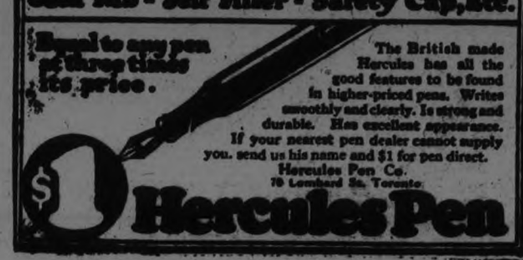

Equal to any pen at three times its price.

The British made Hercules has all the good features to be found in higher-priced pens. Writes smoothly and clearly. Is strong and durable. Has excellent appearance. If your nearest pen dealer cannot supply you, send us his name and $1 for pen direct.

Hercules Pen Co.
70 Lombard St. Toronto

$1 Hercules Pen

The car that put the War in Warren

JIM WARREN bought a car—the "Ginger-bread Six."

Never heard of it before, but he happened to be walking along Automobile Row and during a lapse moment his foot slipped—he stepped inside.

"Nifty boat," said the salesman.

"Not bad," said Jim, as paint and doo-dabs got in their hypnotic work.

"But why isn't it advertised?" asked Jim.

"Don't need to advertise a job like that," was the forearmed reply. Sounded logical. But—

Six months later Jim had a collection of bolts and grease-cups and broken springs and disjointed steering mechanism and a motor that almost ran.

"Never again!" said Jim. "The car that's little known and never advertised hasn't much responsibility; little to live up to. Before I buy another car—or another anything—I'm going to get the facts. I'm going to read the advertisements about automobiles—or whatever I'm buying."

Advertisements are an invaluable guide to intelligent buying. Read them regularly

MEIGHEN SPEAKS AT STELLARTON

Opposition Leader Charges That Premier Has No Real Policy.

SPOKE TO FARMERS.

STELLARTON, Sept. 17 (Canadian Press).—Rt. Hon. Arthur Meighen, Conservative leader, held a meeting here yesterday, speaking to the farming community in the athletic field.

"Mr. King has had fourteen different policies on immigration, but no immigrants," Mr. Meighen said. He charged that on transportation, immigration and senate reform, Mr. King had no real policy.

Mr. Meighen said he had never seen the West Indies treaty, but he had heard that it contained nothing of benefit to the Maritime Provinces. Mr. King wanted the people to send him back to power to ratify something they had never seen, the opposition leader asserted.

PRIZES ALLOTTED.

Campbellford Fair to Use Examiner Special as Baby Show Award.

CAMPBELLFORD, Sept. 17. — Following the policy which it has adopted for a number of years, The Examiner awards this season special prizes at the Campbellford and Warkworth Fairs. Each prize is a cash donation of $5.00, and these will be offered for competition in the same departments as last year.

At the Campbellford Fair the directors will award The Examiner's special in a baby contest, $3 to the best and $2 to the second best child, 12 months old or under. This contest has always proved a popular feature at the Fall Fair, and has brought out a large number of entries. The baby show will be held in the ladies' rest room.

The directors of the Warkworth Fair will award The Examiner special to the best heavy team of horses on the grounds.

GOOD LOCAL MARKET.

Farmers Bag Their Grain and Truck Calls to Take It Away.

CAMPBELLFORD, Sept. 17. — The farmers of this district do not lack a good local market for their heavy yield of grain, on account of recent changes in business that have taken place here since last season. A. J. Meyers is purchasing wheat and shipping it to outside points every day. In fact, the farmers have a market at their own barn doors, as all they are required to do is to bag their wheat, when a truck will call for it and carries it to the depot. Next day the farmer receives his cheque and is saved the cost of time and labor that would be incurred if he did his own hauling. The farmers say that they are getting a square deal in grading, weighing and in the price paid.

Later Mr. Meyers will purchase oats, barley, rye and buckwheat at the prevailing prices.

Gives Up Business.

John A. Meiklejohn, who was for some years in partnership with the late W. S. Russell, who died recently, conducting a flour and feed business and a chopping mill, has decided to retire on October 1. It is likely that the business will be continued under new management.

TO SHARE PULPITS.

Rival Ministers Will Preach On Alternate Sundays at St. John's.

KINGSTON, September 7. — Canadian Press. — An arrangement has been made betweetn the parties to the action i n the St. John's church controversy, whereby the ministers of the two factions, Rev. I. T. Lancaster, the present pastor of the church and Rev. R. M. Fee, of the Continuing Presbyterians, will occupy the pulpit on alternate Sundays, with Rev. Mr. Fee conducting the service on Sunday next.

IS YOUR CHILD THIN AND WEAK?

Cod Liver Extract In Sugar Coated Tablets Puts On Flesh and Builds Them Up.

In just a few days — quicker than you ever dreamed of — these wonderful health building, flesh creating tablets called McCoy's Cod Liver Extract Tablets will start to help any thin, underweight little one.

After sickness and where rickets are suspected they are especially valuable.

Most people know that from the livers of the lowly codfish vitamines of the first class are extracted—the kind that help all feeble underweight men, women and children.

Try these wonderful tablets for 30 days and if your frail, puny child don't greatly benefit — get your money back.

A very sickly child, Age 9, gained 12 pounds in 7 months.

Ask Harris Drug Store, McDermid & Jury, Jas. Lynch, Bond's Drug Store, or any druggists for McCoy's Cod Liver Extract Tablets —as easy to take as candy and 60 tablets, 60 cents.

LESS MONEY LOANED MORE BORROWERS

Agricultural Development Board's Report Has Just Been Issued.

TORONTO, Sept. 17 (Canadian Press).—The Agricultural Development Board of Ontario granted $3,582,150 in loans to farmers in the province during 1924, according to the report of the board issued today. This amount, slightly less than that granted in the previous year, went to more borrowers than in 1923 however. Almost one thousand applications were granted compared with 953 in 1923. To date $9,352,105 has been loaned to 2,401 borrowers who have provided security computed at $21,249,496.

The reports show an administrative surplus of the board for 1924 amounting to $26,705.

EXHIBITION SHATTERS

(Continued from page one)

Angus entered, and C. M. Playter has Shorthorns. The Jas. Seymour Holsteins are as conspicuous as ever, and Ross Wood of Keene is back again after a noticeable absence. Isaac Hethrington's Jerseys were also as conspicuous as in former years, and other exhibitors were all ready for the judging which began today.

Luncheon Tomorrow.

Not only will officials of the C.P.R. be guests at the Kiwanis Luncheon with the Exhibition Directors tomorrow, but the Ontario Deputy-Minister of Agriculture, Mr. Rodehouse, will also be present, Mr. R. Denne announced this morning.

"He heard about the Fair we have this year, and simply couldn't stay away," said the "Ex." president, who is anxious that the keynote of the luncheon will stress the importance of the agricultural industry in this country, and especially in this district, and that a new bond of cooperation and goodwill between the urban and rural components of this community will be welded.

And The Bands.

The Salvation Army's musicians occupied the Midway Bandstand yesterday; the Junior Band, conducted by Commandant Smith, playing in the afternoon, and the Senior Temple Band of 36 pieces, under Mr. Frank Robinson's baton, furnishinng the evening programme. Beside them the Merry-go-Round carrouselled to its own almost continuous programme of yesterday's popular music from the uncomplaining organ. To compete with that monotonous competition taxed the concentration of the bandsmen, whose music was manifestly appreciated by the crowds in that part of the grounds.

Fireworks Display.

The fireworks display is excellent this year, and holds something entirely new in the way of a fiery aerobat making a circular way about a revolving wheel. There is the usual interesting programme of stars and Roman candles and sky rockets and a spectacular effect in the Niagara Falls cascade.

SOMETHING ABOUT OLD MOTHER GOOSE

Choice of Children Remains Unchanged Throughout the Years.

There are very many interesting books in the Children's Library, but it is extremely doubtful if any of them exceed in popularity the tales of Mother Goose. In this day of outcry for the newest literature it is a great thing, for in their devotion to it they are taking the best way of preserving their freshness and their clean outlook on life. There are certain authors of an older day than ours that we may hope may never lose their appeal to men and women, such for instance as Dickens, but mankind has an appetite that is for ever seeking for something new and in that search he is apt to lose sight of and to forget tales of an older generation that made our fathers and mothers what they were, helping to shape their lives in a mould that our present day thoughts are not quite able to duplicate in excellence.

One of the most enduring, probably the most enduring of tales that rejoice the heart of childhood are the tales of Mother Goose. An effort was made some sixty years ago to identify her as a Boston woman of the name of Elizabeth Goose, mother-in-law of Thomas Fleet a well-known Boston printer who had issued a collection of Melodies in 1719. Boston has, in a sense, a claim on Mother Goose as it was first published on this side of the water by two Boston printers in 1824. But it belongs to French folklore and Charles Perrault, born in Paris in 1628, was the first person to collect, reduce to writing and publish the "Contes de ma mere l'Oye." It is probable that her fame first reached England in 1729 when Mother Goose Fairy Tales were translated by Robert Samber. The original "Mother Goose Melodies" was not issued until 1760, when it was brought out by John Newbury of London. Although Mother Goose is of French origin many of the melodies are purely English, some of them dating back to Shakespeare's time and earlier. Of one thing we may be sure and that is that great writers of prose and verse will flourish and their names pass into the limbo of forgetfulness, but that generation after generation will continue to rejoice in the Tales, and that when Macaulay's New Zealander is seen viewing the ruins of a monarchy from some broken arch of London Bridge (may that day be remote indeed!) children will still be chanting the melodies and reading the stories embodied in this great classic for children. F.M.D.

BREAK IN DYKE FLOODS TOWNS

Nine Hundred Villages Are Surrounded By Waters of Yellow River.

COURSE IS CHANGED.

PEKING, Sept. 17 (Canadian Press).—Nine hundred villages are surrounded by water in consequence of a break in the south dyke of the Yellow River at Yun Cheng Hsien (50 miles west of Yen Chow Fu) according to the official advices from Shantung, which say the break has caused the river to change its course.

Boats are the only means of communication in the flooded area, which is thirteen miles wide and 70 miles long. Relief work is proceeding.

MAGRATH ON JOB.

Started In At Duties As Chairman of H.E.P.C. To-day.

TORONTO, Sept. 17.— (Canadian Press.)—C. A. Magrath began his duties this morning as chairman of the Ontario Hydro Electric Power Commission. He declared that he would not stay on the International Joint Commission on Waterways if he felt that by staying he would be neglecting his duty to the Hydro.

C.A.S. TAG DAY.

Acknowledgement Made of Receipts From Schools and Individuals.

Collegiate, Main	$19.69
Commercial	7.92
Central	13.41
Queen Alexandra	11.72
Queen Mary	18.71
King Edward	8.85
King George	11.23
Prince of Wales	12.35
May's School	5.71
Immaculate Conception	3.96
Lake Street School	4.03
St. Mary's Convent	3.24
St. Peter's School	6.14
Auburn School	.66
	$127.82

Cheques received for Children's Aid Tag Day:

B. F. Ackerman	$50.00
Mrs. M. Goodwill	5.00
R. Neill & Son	5.00
Hall Store	10.00
Mr. W. H. Lytle	5.00
Nasau Paper Co.	10.00
J. J. Turner	5.00
G. N. Gordon	10.00
Bishop O'Brien	10.00
J. A. Aylmer	5.00
A. Brown	5.00
Grafton Co.	25.00
M. Collins	5.00
F. D. Kerr	5.00
Mr. Coleman	3.00
Dr. Langford	10.00
Mme. Merriam	5.00
C. Hodgson	5.00
G. W. Powell	5.00
Stock's Bread, Ltd.	15.00
G. A. Gillespie	25.00
C. Robinson	5.00
Bradburn, Ltd.	10.00
R. M. Waddell	10.00
Gilgour & Sons	10.00
Mrs. R. M. Waddell	25.00

EL BIBANE RIDGE VERY IMPORTANT

Enables French to Command Large Stretch of Territory North of Ouergha.

GREATEST SUCCESS.

PARIS, September 17 Canadian Press. — The capture of the El Bibane ridge in the Morocco operations by the French troops yesterday, is regarded as not only the greatest military success since the offensive started, but also as one of the most considerable political gains achieved through French arms.

The French from El Bibane command a large expanse of country, including positions at Acqudor and Achirkane, and the occupation of the ridge brings the French line definitely north of the Ouergha, rendering possible the organization of an uninterrupted chain of strongholds on the right bank of the river.

THRESHER KILLED.

Engineer Was Crushed Between Engine and Separator.

REGINA, Sask., September 17. — Canadian Press. — Crushed between the engine and the separator, George Simpson, engineer of a threshing gang at Carieville, was killed yesterday.

PREPARATIONS FOR MARRIAGE RUSHED

Arrangements Made Whereby Italian Princess Will Not Renounce Catholic Faith.

RACCONIGI, Italy, Sept. 17 (Canadian Press).—With the marriage of Princess Mafalda, second daughter of King Victor Emmanuel and Queen Helena to Prince Philip of Hesse only a week away, preparations for the event are being pushed forward with alacrity. It is learned that negotiations with the Vatican over the fact that the Italian Princess is a Catholic and her intended husband a Protestant have smoothed away all difficulties and that the ceremony is to be carried out along the lines laid down for "mixed marriages." Princess Mafalda will be one of the first Catholic princesses since the Protestant Reformation to be married to a Prince of the House of Hesse without renouncing her Catholic faith.

TRENT RIVER NEWS.

TRENT RIVER, September 16. — Guests at the Cook cottage, Mr. and Mrs. Lane, Joe Powers, Mr. Hugh Baird of Toronto, Mrs. Pape of Boston.

Mr. James Longmuir is having a well dug at his farm.

Mr. and Mrs. Lionel Connacher left for Toronto Monday after holidaying at Kendon EEEE's a few weeks.

STEAMER ASHORE.

U. S. Boat Grounded During Storm Which Inundated Formosa Villages.

NAGASAKI, Japan, Sept. 17 (Canadian Press).—The U.S. steamer Helen is reported to have gone ashore on the coast of Formosa in a storm yesterday which flooded Keelung, inundating hundreds of houses and interrupting wire communications. Several motor and fishing boats are missing.

The only steamer Helen of the United States register in the available shipping lists left New York September 12 for San Juan, Porto Rica.

MORE BURDEN FOR LAYMEN IN CHURCH

Missionary Secretary Advises Giving Them More Work in Mission Department.

OTTAWA, Sept. 17 (Canadian Press).—The board of management of the Missionary Society of the Church of England in Canada, today listened to the report of the general secretary, Rev. Canon Gould, of Toronto, who stressed the need for placing of an increased burden on the laymen of the church from coast to coast.

Emphasizing the marked development in strength in the indigenous churches throughout the period covered, the report stated the latest figures gave 8,340,000 native Christians as compared with 3,600,000 in the mission field 25 years ago.

The gifts of native churches had more than doubled since 1911. The total Anglican contributions throughout the world were in excess of $5,000,000 last year.

APARTMENT.

To Let. Central. Conveniences. Low rent.

Also Store and Garage to let.

A. LOW & CO.
285 Bethune Street
Phone 697 N. and Hol. 1027

Have You A Re-Roofing Job?

By All Means Use

BARRETT EVERLASTIC SHINGLES

And You Have A LASTING PROTECTION

THOS. A. REHILL CO.

Phones — Office 245; Res. 1543w.
210 Wolfe St.
Near C. P. R. Station

DOMINION STORES

OUR 6th ANNIVERSARY
SPECIAL PRICES ALL THIS WEEK
WHERE QUALITY COUNTS

Our 6th. ANNIVERSARY

SPECIAL ANNIVERSARY PRICES

JAM — 3 lb. GLASS JAR RASPBERRY — REGULAR PRICE 59c — Anniversary Price 57c

SARDINES — CROSSED FISH NORWEGIAN IN OLIVE OIL — Anniversary Price 16c

PEAS — NEW PACK NO. 4 SIZE — SWEET AND TENDER — Anniversary Price 2 TINS 25c

ROLLED OATS — FRESH MILLED — Anniversary Price 5 lbs. 25c

Finds us celebrating the event in our 400 stores with more than a million customers a week.

Our growth, from a small beginning to Canada's largest retail grocers, in these six years, can be directly attributed to one thing—Personal Service to our customers.

The Personal Service of the Management in striving at all times to buy the best in foodstuffs at the best possible prices and passing this saving on to you in the form of consistent low prices for what you buy.

The Personal Service of our Supervision Staff in seeing that every Store and its merchandise be kept spotlessly clean—that every product is moved quickly so that you are always assured of fresh foodstuffs at your Dominion Store.

The Personal Service of our Store Management and Staff in the courteous, helpful way in which they meet your every requirement.

The appreciation of these efforts—from the Management to the individual on the Store Staff to render you a personal saving service on your groceries is indicated by our ever-increasing sales and number of new customers.

SPECIAL ANNIVERSARY PRICES

FLOUR — 24 lbs. WHITE SATIN BEST FOR FINE PASTRY — Anniversary Price 99c

RAISINS — CALIFORNIA SEEDLESS 15 oz. PKT. — Anniversary Sale 2 FOR 23c

PICKLES — VICTORY BRAND SWEET — LARGE BOTTLE — Anniversary Price 47c

CHRISTIES' SODA BISCUITS — Anniversary Price 17c lb.

DOMINION BAKING POWDER — CONTAINS NO ALUM — REG. PRICE 21c 1 lb. TIN — SPECIAL ANNIVERSARY PRICE 19c

SPECIALLY BLENDED TEA — Special Anniversary Price — D.S.L. BULK 55c lb. — SELECT BLEND 65c lb. — RICHMELLO TEA 75c lb.

A Courteous Store Staff Awaits Your Every Service Requirement

COFFEE — RICHMELLO BLEND — This Coffee is blended from the highest grade coffee obtainable and is a real delight to drink. — Special Anniversary Price — 1 lb. TIN 69c — ½ lb. TIN 35c

COCOA — RICHMELLO BLEND — PURE BREAKFAST — VERY SPECIAL OFFER — ½ lb. TIN — SPECIAL ANNIVERSARY PRICE 15c

CHIPSO — QUICK-SUDS FOR CLOTHES FOR DISHES — 3 PKTS. 25c

SHIRRIFF'S PURE ORANGE MARMALADE — 4 lb. TIN 69c — 1 lb. JAR 25c

WE SELL AND RECOMMEND MAGIC BAKING POWDER — IT ASSURES SUCCESSFUL RESULTS — 1 lb. TIN 29c

BEEKIST PURE CLOVER HONEY — 5 lb. PAIL 75c

THE JELLY THAT MAKES OTHER JELLIES "JELLOUS" — 16 DELICIOUS FLAVOURS — 3 PKTS. 25c

PALMOLIVE SOAP 3 CAKES — FOR THAT SCHOOL GIRL COMPLEXION 25c

PRINCESS SOAP FLAKES 22c PKT.

HOLBROOK'S WORCESTER SAUCE 25c

COMFORT SOAP 10 CAKES 59c

LUX FOR FINE LAUNDERING 10c PKT.

H. P. SAUCE 25c

HAWES FLOOR WAX 1 lb. TIN 45c

OLD DUTCH CLEANSER FOR HEALTHY CLEANLINESS 10c

BLATZ $1.39 — MALT AND HOP EXTRACT — JUST ADD BOILING WATER

100 GLASSES REAL BEER FOR $1.60 — BUY A PACKAGE — From any of our stores and you can brew in your own home a fine full strength beer twice as strong as 4.4

Windsor Iodized SALT 14c — REGAL TABLE SALT FREE RUNNING 11c

SPECIAL BLEND COFFEE 55c lb. — GROUND OR ROASTED

FRY'S PURE BREAKFAST COCOA ½ lb. TIN 24c

McLAREN'S INVINCIBLE JELLY POWDERS 3 PKTS. 25c

WE RECOMMEND "AYLMER" THE "ALL" CANADIAN SOUP 2 TINS 21c

CROSSE & BLACKWELL'S ORANGE MARMALADE — 1 lb. JAR 29c

PURE GOLD QUICK PUDDINGS AND ICINGS — LARGE ASSORTMENT — 2 PKTS. 25c

PURE MALT VINEGAR 31c — REPUTED QUART BOTTLE 90c

WOMEN'S PAGE

SOCIETY

Rev. James Cattanach who has been holidaying in Canada, has returned to his pastorate in Baltimore, Md. His sister, Mrs. Robert Deyell of Bailieboro, accompanied him, expecting to spend some weeks in the South.

• • •

Mr. and Mrs. Fred Griffin, Peterboro, announce the engagement of their second daughter, Florence Lillian, to Mr. Alexander Johns, Peterboro, son of Mrs. W. J. Galbraith, Toronto, Ont. The marriage to take place the early part of October.

• • •

Miss Frances Edwards has returned to Bishop Bethune College, Oshawa.

• • •

Miss Florence Thompson, Stewart Street, has returned to McDonell College, Guelph.

• • •

A field day and luncheon was held at the Peterboro Golf Club yesterday, with about twenty-five ladies present. The golf ball for an approaching and putting competition, donated by Mrs. A. E. Coulthard, was won by Mrs. R. Grant. The challenge pin donated by Mrs. C. G. Graham, which must be played for before next Wednesday, was won this week by Miss Mamie Rogers. Two tables of bridge were played, the prizes being won by Mrs. B. Gardiner.

• • •

Miss Elsie Baxendale, of New York, who has been visiting her aunt, Mrs. W. J. Hopwood, leaves to-day for Banff. She will return to Peterboro later before going back to New York.

• • •

Mrs. (Dr.) R. F. Schanz, of Rochester, N.Y. (nee Helen Lane) is visiting her parents, Mr. and Mrs. Thos. Lane, Hunter Street, for a few days.

• • •

Mr. J. H. Barkey, of Chicago, has been the guest of his aunt, Mrs. James Lewis, Aylmer Street.

• • •

Mr. and Mrs. T. J. Carson, of Saginaw, Michigan, have motored home after visiting Mr. and Mrs. Robt. Carson, Sherbrooke Street.

Try these Deserts—C

• • •

Miss Margaret McNeely is spending the winter with her aunt at Camp Plough, Chilliwack, B.C.

Mr. and Mrs. Egerton Chapman left for their home in the West today.

Was Forced To Pay Duty Because Of Cat's Whiskers

LONDON, September 17. — United Press. — The cat's whiskers are dutiable, under the English Customs Act.

A foreign manufacturer found this out when he tried to ship into England several dozen handkerchiefs embellished in the corner with a smiling needlework portrait of Felix the Cat. Each Felix had six whiskers. Each whisker was of silk.

"Dutiable on account of the whiskers," said the Customs office.

"You're crazy," reported the shipper," as crazy as Felix."

But the home office backed its customs official up—and the importer had to dig down into his pocket to the extent of a 2 per cent ad valorum duty on the whole shipment all on account of Felix's silk whiskers.

Let's Talk It Over

If I had the secret of "how to be popular" I'd be the most sought-after woman in the world—also the richest! But if I could tell all these girls and women who wrote, asking how to make this one or that one like them, it wouldn't do any good, anyway—for they'd never believe me.

The secret of popularity, if secret there be, must be a simple, homely thing, for simple, homely folks so often have it. To every Cleopatra there are ten thousand plain Mary Janes, going their gingham way through school and high school, finding the "nicest boy," marrying and being happy.

Haven't you seen it happen time after time—the "ugly duckling" sister landing the matrimonial prize packet while the one whom everyone has been expecting to do something fancy in the way of plucking a husband sits on the shelf?

Nearly every family has an Aunt Mrytilda or a Great Aunt Millicent who was the village belle, but kinda lost out in the final shuffle. I don't know why it is, but I have a hunch that a big bump of conceit has something to do with it. Your unpopular girl and stranded maiden aunt are always choosy about their company. They are always sure they ought to be cast for the prima donna, and if Fate seems uninclined to hand 'em the stellar role they go and sulk in the wings instead of singing out with the rest of the chorus.

We can't all be "popular"—we can't all occupy the center of the stage and win the handsome tenor. But, migosh, there are lots of other good jobs for girls. If you can't charm the sheiks by your light foot and merry laughter in the dance, let some other dame do her stuff on the dance floor and try your luck on the tennis court or the kitchen stove. All the husbands aren't won by the Shebas. And it's only when a natural-born cook refuses to demonstrate her own talents and tries to horn in on the light fandango stunts that she loses out.

Find your own game and play it.

That's my advice to Lolita—and all the other girls who aren't succeeding at somebody else's.

Oh, please, dear Pal, help me—give me the advice that will show me the way to be popular. I don't mean that I haven't any friends—I have a lot, but they are all girls. I am twenty and have hardly ever gone out with a boy. What is wrong?

You've answered other such letters as this one and told the girls to be natural and forget all about being self-conscious. Well, Elsie, I don't think I am any more. I used to be tongue-tied in conversation with boys, but now I'm very much more at ease with them.

At dances or parties I'm never a wallflower, and my programmes are nearly always filled, so I could be worse off here. But the parties I do go to are always given by girls and I never hear from any of the boys afterward. Just what should I do so they will want to see me again?

I am not a beauty by any means, but I am prettier than lots of the girls I know who go out. My clothes are as good as theirs, too. Yes, I know men don't like to take girls out if they aren't nicely dressed. Clothes do make a difference, but that isn't the main thing—what is it?

I have two cousins. One is thirty-five and the other twenty-six. The thirty-five-year-old one is by far the prettier and has dressed better and seems just as nice as the twenty-six-year-old one. But she can count the number of times she has been out with me, it has been so seldom. The other one has been going since she was sixteen and is going to be married. What is the difference? Do I have to make up my mind to the fact that I'll never be popular with the opposite sex?

I've been raised with younger children, so maybe I'm young for my age. I wouldn't mind waiting for a while, but if I wait much longer I'll be too old to enjoy the things I like now. Please tell me what to do, deal Pal. —Lolita.

Copyright, 1925, by Premier Syndicate, Inc.

Good-bye is quite the longest word in any language.

DINING ROOM DECORATIO N — By Annette Bradshaw

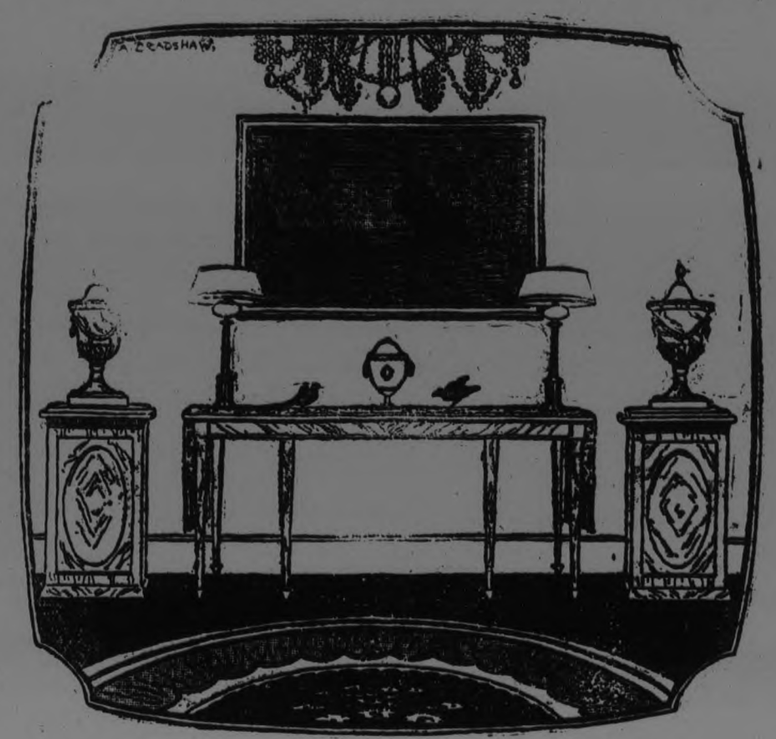

The formal dining room is again coming to the fore, after years of a pleasant informality which to most of us seems more homelike.

A charming formal arrangement for the side of the dining room is pictured above. In this case the furnishings are of mahogany, deep, brown mahogany, and the walls are painted a rich cream, with hangings of golden brocade and velour, exactly matching the coloring of the wood.

The Adam console, flat against the wall, flanked on either side by mahogany pedestals and hand carved urns, gave the room an almost austere appearance.

The pedestals, be it known, were just as useful as ornamental, for on opening them, they were found to be plush-lined silver cases.

The only decorations used on the console, were two sliver pheasants and an old-fashioned silver turgen. The lamps at either end of the table were of silver, with shades of plain parchment, banded with brown to match the furnishings. The scarf is of brocade matching the curtains with deep brown rat-tail fringe in brown.

The painting over the console was a landscape in rich colors with the dull greens and browns predominating which blended marvelously with the room.

The arrangement was one which immediately took the eye on entering the room, and is easily copied.

Tall lantern-lamps can be used in place of the pedestals, in which case silver candlesticks, or candelabra can be substituted for the lamps on the console. The simpler the arrangement, the more artistic the effect.

ADVICE TO GIRLS — By Annie Laurie

DEAR ANNIE LAURIE:

I am a girl in my teens and am in love with a young man a few months younger than I. My parents object to his coming to see me, although he doesn't come often. Should we continue our friendship?

BROWN EYES.

BROWN EYES: If this young man is worthy of your friendship you must convince your parents that his character is above reproach, Miss Brown Eyes. I am sure they want you to entertain your friends at home, and if you talk the situation over frankly with them they will not stand in the way of your happiness. Give them an opportunity to meet all your friends and judge of their merits and they will undoubtedly enjoy having them call on you.

DEAR ANNIE LAURIE:

Is it considered proper for a girl of sixteen to kiss a young man of the same age? TROUBLED.

TROUBLED: Most decidedly not! Demonstrations of affections between people who are not engaged to be married are never proper, m ydear. And they are most certainly unwise. No young man values the friendship of a girl who defies the conventions, regardless of what he may say. You will gain more friends through personal charm and sincerity of manner than through the defiance of social laws.

DEAR ANNIE LAURIE:

I am a young girl of seventeen and I am very attractive among young and old folks. I have been keeping company with a young man for some months, and like him very much. Now there is another young man and every place I go he is trailing up and I would like to know how I can get rid of him, as I don't want anything to do with him. I never went any place with him and refuse him every time. He asks me to go places.

FARMERETTE.

FARMERETTE: I wouldn't worry too much about this unwanted admirer, Farmerette. If you continue snubbing him and refusing to go out with him, it is quite likely that, as time rolls along, he will perceive that you do not wish his attentions, and will fade into the background. At seventeen this sort of thing is bound to occur. As time passes, you will probably not be pestered with so much attention.

BOVRIL puts BEEF INTO YOU
SOLD IN BOTTLES ONLY

SECRETS OF CHARM — By Lucrezia Bori

THE DIET AID TO BEAUTY.

"Do you think I'm getting fatter?" This is a question which so many women ask imploringly of their friends, at the same time implying by their tone of voice, "Don't say I am. I want you to say I'm not."

This, my dears, is no way to go about keeping your body in the best trim and your lines at their loveliest.

You can easily find out for yourself if you are growing fatter. Don't ask your friends about it. Rely on yourself for information, and when you find that you are gaining more than you wish, go about losing the extra pounds quietly and consistently. I have often noticed that the woman who talks much about dieting is the most inconsistent person in the world when it comes to really dieting. She overdoes the starving one day and overeats the next.

Now, I am going to outline briefly a course of diet which a friend of mine pursues whenever she finds that her scales are creeping upward in what they register. This takes off the extra weight rather quickly, as quickly as she considers safe, and then she eats regularly but sparingly to keep her weight where she has gotten it.

Too drastic a diet is hard on the system. This one I am going to tell you about should be safe enough if you are strong and normal. If you have any doubt about its advisability for your case you should consult your physician before you take it up.

The person in question allows herself only one solid meal a day while she is dieting. This meal she takes either for lunch or dinner. The other two meals should be liquid. Of these liquids she allows herself to have buttermilk, orangeade with out sugar, or any of the following soups:

Celery, tomato (not crema of tomato, but the clear soup), vegetable.

The solid meal should consist of non-fattening foods. Below is a list of foods that are taboo:

Cornstarch, puddings, figs, dates, carrots, beans, spaghetti, fried foods, bread (except 100 per cent whole wheat), turnips, beets, eggs (except soft boiled or poached), chow-mein, butter, cream, all sweets.

To help you in this course I will give you a sample of a reducing luncheon or dinner:

Salad without Dressing.
Spinach or Stewed Tomatoes.
One slice of toast or whole wheat bread.

You should not take water with your meals, nor any liquids such as coffee or tea. If you seem to require coffee for breakfast, you may have one cup of black coffee, unsweetened. You may not like your coffee this way at first, but you can easily become accustomed to it. You should wait at least one hour after eating before you drink water. Water with meals is fattening.

PETERBOROUGH FANCIES — By Jeannette.

WOOL IS POPULAR.

The first showing of Autumn fabrics shows a leaning toward woollen goods, in suede finishes and colors of bird plumage, with kashas, broadcloths, charmeens, flannels and balbriggans in the modish list. Silk velvet and metallic fabrics are prominent, also crepes and satins in wide widths, and metal brocades are especially good for evening wear.

A style forecast in materials for the Fall gives the following notes:

For color the woollen fabrics have gone to bird's plumage, to rusty brown of the cuckoo, the deep blue of the grackle-head's topknot, the royal purple of the queen bird's breast, the dark green of the toucan, the soft shade of the brown dove, the warm brick tone of the tanager, the smoky grey of the falcon, the golden sand of the plover.

In woollen fabrics, the tendency is for a soft suede finish, with French Suedora, alucurious coating, Mokine, Suede Coating, and Carmina, all as variations of the suede theme. The new kashas show clever patterns, in diagonals, squares, stripes and triangles. Broadcloth in an exquisitely soft, supple finish has returned to favor, charmeen has added a wonderful satin sheen, balbriggan has a tremendous popularity for the two-piece sports frocks, and bordered flannels are very smart.

Glinting metal and vivid color is promised for the season's evening background in social affairs. Chiffon velvets are prominent, in browns, blues, greens and the new red shades, and cut velvets on transparent grounds show an amazing variety of color and pattern. Metal brocades are the supreme top note of fashion, and come in innumerable patterns and colors.

Rayon (fibre silk) and printed cotton and silk materials, will be much used, and flat crepes and crepe satins retain their prestige, partly by merit of the new 54-inch width in which they are woven. Flat crepe comes in the fashionable Oriental rug colors, and crepe satin in either plain or self-striped effects.

Tiverton, England, has a blind newsboy who rides his bicycle five miles daily to the nearest station for papers.

TRY THESE DESERTS

Orange Custard (serves 7).

2 cups Borden's St. Charles Milk.
1 cup hot water.
8 tablespoons cornstarch.
3 eggs.
1-4 teaspoon salt.
1-4 cupful cold water.
3-4 cup orange juice.
2 tablespoons lemon juice.
Grated rind of one orange.
1 cup sugar.

Mix cornstarch, sugar and salt, dilute with cold water. Add to scalded milk and hot water, stirring constantly until mixture thickens, afterwards occasionally; cook fifteen minutes. Add orange juice and slightly beaten eggs that have previously been mixed; mix thoroughly and lastly, add the lemon juice and orange rind. Cool and serve.

Caramel Custard (serves 6).

1 tall can Borden's St. Charles Milk with enough water to make 1 quart.
5 eggs.
1-2 teaspoon salt.
1 teaspoon vanilla.
1-2 cup sugar.
1-4 teaspoon nutmeg.

Gradually sift sugar into a hot skillet, shaking the skillet vigorously all the time to prevent burning. The sugar should melt about as fast as it is sifted into the pan. When it turns to an amber color (a light resin color) set on back of stove and add milk, being careful that milk does not bubble over, as is liable on account of the high temperature of sugar. As soon as the sugar is melted in the milk, add mixture gradually to eggs slightly beaten. Add the salt and flavoring to egg and milk mixture. Bake in custard cups in a moderate oven.

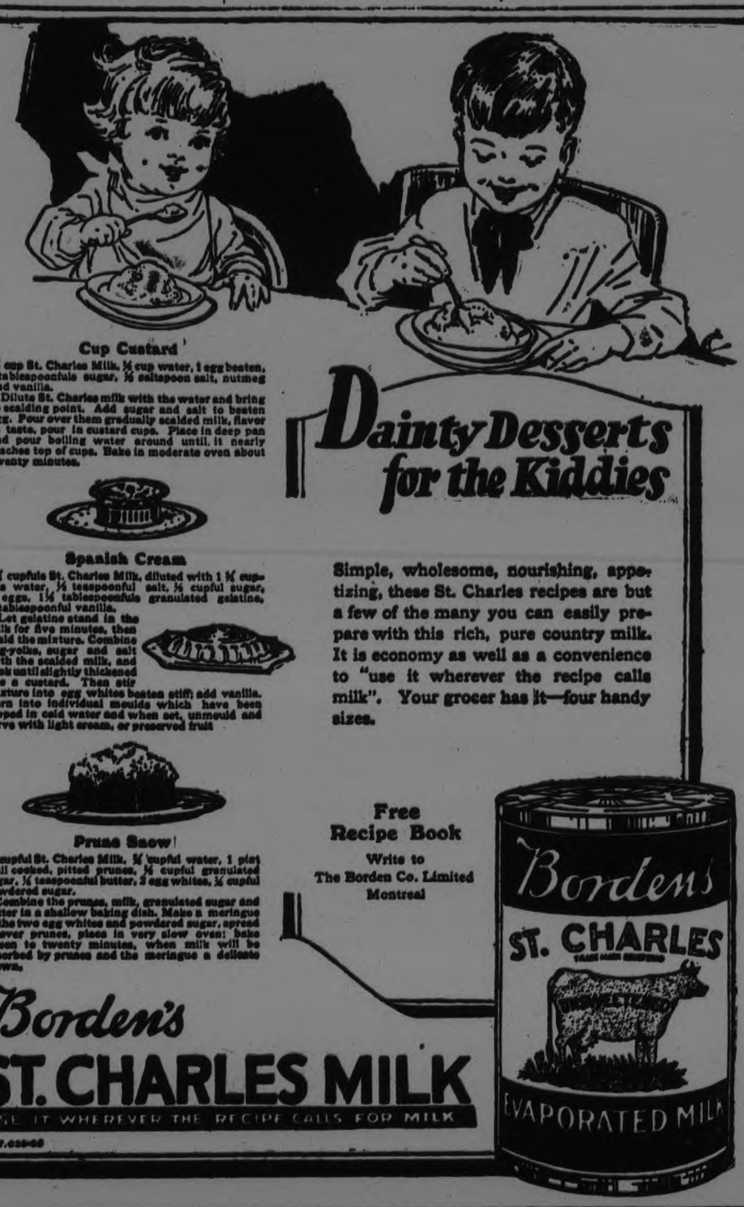

A FASHION MODEL'S DIARY — By Grace Thorncliffe

CHIC STREET DRESS OF NAVY REP FOR FALL.

"It seems that we mankins no sooner get through with our Summer things and feel that our Summer wardrobes are quite complete, before we must begin making things for Fall," Pam remarked to-day with a sigh.

"One reason we make Summer clothes all Summer is that we can't afford to order half a dozen frocks at a time, as so many of Madame's smart clients can do," I reminded Pam.

"Of course we can't," Pam agreed. "But I do think we have a lot of fun sewing on our things."

"Sure we do," I admitted, readily enough. Then I said:

"Let's plan your Fall street frock Pammie."

"I had thought I'd rather have a navy blue rep than anything," Pam said, so that was settled.

Then Pam insisted on drawing a sketch of a frock she had evolved in her mind.

I offered her the back of a menu I found on the tea-room table, and Pam pulled her ever-ready pencil from her bag.

With a few deft strokes, she outlined a graceful frock, and then set about to put in the finishing touches.

"The dress will be a simple, straight affair," Pam explained as she drew.

"Looks like kimona sleeves," I commented.

"They are cut in one with the frock, and they are long and tight, Pam informed me.

"There is a set-on section at the front of the skirt, to give more fullness.

"The telling touches are seen in this V-shaped inset of black satin at the front, and this black satin bow that is tied through the frock at the lower end of the inset," Pam explained esthusiastically.

This Slim Navy Rep Is Made with a Satin Inset at the Front.

She added tiny folds of black satin for cuffs, and the drawing was complete.

ONCE UPON A TIME — THE GIANT'S THREE GOLDEN HAIRS X — by W. J. ENRIGHT.

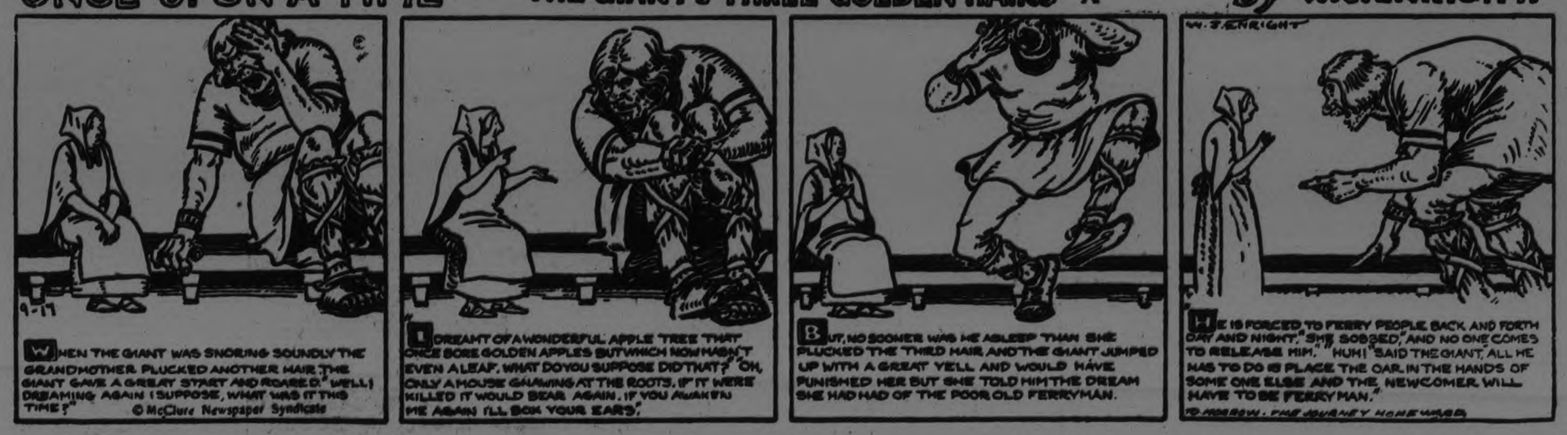

BUCCANEERS TIGHTEN CRASP ON NATIONAL PENNANT STAFF BY TAKING TWO FROM DODGERS

Meusel's Double Scores Winning Tally For Giants Against Reds.

CARDINALS WIN.

Hornsby Smashes 37th Homer—Boston and Chicago Split.

CHICAGO, Sept. 17—After being shut out in the first game of a twin billfi 3 to o, by Chicago, Boston turned the tables of the Cubs and smashed out an eight to six victory in the second game. Kaufman was driven off the mound in the third innning after the Braves had taken a comamnding lead. Scoress:

Boston .. ..000000000—0 7 1
Chicago .. ..10010010x—3 10 1
Genewich, Ryan and Gibson; Alexander and Gonzales.

Second game—:

Boston .. ..020002000—8 16 2
Chicago .. ..000010302—6 10 2
Benton and O'Neill; Kaufmann, Jones, Osborne, Milstead and Hartnett.

PITTSBURGH, Sept. 16 — Pittsburgh made a clean sweep of the three game series with Brooklyn by taking both ends of a twin bill today, 8 to 3 and 6 to 2. Elliott's wildness was responsible for the loss of the first game, while Osborne was touched at opportune times in the final contest. Scores:

First game:

Brooklyn ....010000200—3 10 1
Pittsburgh .. .. .21000002x—5 9 0
Elliott, Cantrell and Deberry; Meadows and Smith.

Second game:

Brooklyn .. .. ..000020000—2 8 0
Pittsburgh .. .. ..01220100x—6 9 0
Osborne, L. Brown and Taylor;

CINCINNATI, Ohio, Sept. 16—New York took the second game of the series from Cincinnati today, 2 to 1. Meusel sent the Giants' two runs over with a double in the third inning. Nehf kept the hits well scattered. The score:

New York .. .. ..002000000—2 9 0
Cincinnati .. .. ..000010000—1 9 0
Nehf and Snyder; Luque and Hargrave.

ST. LOUIS, Sept. 16 — The St. Louis Cardinals nosed their way into fourth place today by winning from the Phillies, 5 to 3, while Brooklyn lost two contests. Rogers Hornsby hit into the right field bleachers in the fifth inning for his 37th homer. Score:

Philadelphia .. ..001100001—3 7 1
St. Louis .. .. ..11003001x—5 10 2
Knight, Ulrich and Wilson; Sothoron, Dyer and Warwick.

BASEBALL STANDING

NATIONAL LEAGUE

	Won	Lost	P.C.
Pittsburgh	87	54	.617
New York....	80	60	.571
Cincinnati	75	65	.536
Brooklyn	66	72	.478
St. Louis	68	74	.478
Boston....	65	78	.455
Chicago....	62	81	.434
Philadelphia..	62	81	.434

AMERICAN LEAGUE

Washington . .	88	48	.647
Philadelphia..	81	57	.588
St. Louis	74	63	.560
Detroit	71	65	.522
Chicago....	72	68	.514
Cleveland	65	76	.461
New York....	61	78	.439
Boston	40	97	.292

INTERNATIONAL LEAGUE

	Won	Lost	P.C.
Baltimore 104	57		.645
Toronto	98	59	.624
Rochester	81	74	.523
Buffalo	75	82	.478
Reading	76	87	.466
Syracuse.	70	86	.449
Jersey City	70	91	.435
Providence . ..	60	98	.379

Postponed Games.

American League. — St. Louis-Boston, rain. Detroit-Washington, rain.

International League—Jersey City-Reading, not scheduled. Other games postponed.

DELORO ENTERS PROTEST ABOUT BROCKVILLE WIN

Losers Charge That Hare, Visiting Hurler, Was Playing Under Assumed Name.

SCORE WAS 5-4.

Game at Deloro Was Close and Hard Fought From Start to Finish.

MARMORA, Sept. 17.—Yesterday afternoon Brockville won the first game of the O.B.A.A. semi-final series by beating Deloro 5-4 in a close game which has been protested, Deloro charging that Hare, who pitched the first seven innings for Brockville, was playing under an assumed name.

The game was a battle right through. It was the fastest game played on the Deloro field this year and was witnessed by a large crowd. Both teams hit and fielded well.

Deloro opened the scoring with one run in the fifth. The visitors came right back in the sixth with four. Deloro scored three in the last half of the inning, tieing up the score to the great delight of the crowd. The seventh was scoreless, but in the eighth the visitors managed to put over the winning run. Valiant efforts by Deloro in the eight and ninth were unavailing and the visitors went away victorious, although their right to the win is in dispute.

Both pitchers were good. Shea went the whole distance for the home team. Hare, whose identity is disputed, pitched seven innings and then gave way to Murray, who held the threatening homesters from scoring. The score by innings:

Brockville .... 00000401 0—5 10 6
Deloro ..... 00001300 0—4 6 4

Brockville—Symon, cf; McLean, 2b; Caderre, ss; Draggett, 3b; Mackenzie, rf; Knapp, 1b; Oakey, lf; Lightfoot c; Hare, p; Murray, p.

Deloro—Ada, cf; Schultz, 2b; Johnston, ss; Boudreau, rf; Regan, 3b; uinn, c; Shea, p; Brown, lf; Hughes, 1b.

BOB ARMSTRONG CIRCUIT WINNER

Straight Heat Victory Won Over Boggy Track in Great Finish.

SYRACUSE, N.Y., Sept. 17—Norman Tallman, of Memphis, Tenn., piloted his chestnut horse, Bob Armstrong, to a thrilling straight heat victory yesterday over Tommy Murphy's Crawford and six other leading Grand Circuit trotters in the twenty-first renewal of the rich $10,000 Empire State stake at the New York State Fair Grounds.

Racing over the cinder track after rain had made a quagmire of the large clay oval, Tallman brought his speedy son of the famous Chestnut Peter up from the rear in both heats to win by means of a driving finish.

BRADFORD WIN FROM COMBINES

Havelock-Norwood Tied Up Round in First Period But Faded.

SCORE WAS 13-2.

(Special to The Examiner)

BRADFORD, Sept. 17. — The Havelock-Norwood combines were defeated here yesterday by 13-2, Bradford winning the semi-final intermediate O.A.L.A. round by 20 goals to 7. The Easterners started yesterday at a fast clip before the biggest local crowd of the season and in a little more than ten minutes had tied up the round 7 to 7. Harry Baker got through the Bradford defense for the first and Doug Brennan repeated. The locals appeared over-confident or indifferent all through the peroid which ended 2-0 for the visitors. In the second session Bradford took the lead Reeves getting two goals and Robinson one. Then in the third they increased their lead. They backed Havelock-Norwood in on their goal in a defensive game that failed to stem the Bradford tide. Reeves and Harmon notched one each, and Sutherland two, for a total of seven to 2. The visitors tried hard in the final quarter but could not make an impression on the Bradford defense, while six goals were registered against them. Armstrong scored one, Harmon three, Turan one and Doonan one.

The visitors played a better game than at Norwood but they lacked experience in attacking. Armstrong played a fine game in goal. It was clean lacrosse with only three penalties, Bradford drawing two. The locals will meet the winners of Hamilton vs Wallaceburg in the final round, Hamilton having eliminated Fergus by 20 to 9.

THEY DO COME BACK.

R. N. Williams

R. NORRIS WILLIAMS, Veteran Davis Cup player, who eliminated Borotra in a decisive manner.

SALT SECRET OF AMATIS

BERLIN, Sept. 16.—The extraordinary resonance of the famous Amati violins is due to the fact that they were stained with lime salts, German violin makers believe. The cause of the remarkable tone of the instruments has been a secret, but it is now claimed to come from the salts remaining imbedded in the pores of the wood.

QUARTETTE ATHLETES FOR RACE MEET

The photograph shows Tom famous team of girl athletes from Chicago. These good looking youngsters are the hope of the west in next Saturday's international relay race for girls at Toronto. They also run in the sprints and hurdles. From left to right they are: Miss Norma Hill, Miss Dorothy Smith, Miss Molly Frank, and Miss Nellie Todd. On the right is Mrs. Cyril Coafee, of Chicago, wife of Cyril Coafee, formerly of Winnipeg, now the sprinting ace of the Illinois A. C. of Chicago. Mrs. Coafee is the Chaperone of the Chicago girls' team She is a Winnipeg girl.

MIDGET LEAGUE WON BY ROYALS IN CLOSE GAME

Score of Final Game of the Series Was 3-2 For Royals.

FAST FIELDING.

Both Teams Had Many Chances to Score, But Didn't Hit.

Royals are Midget City Baseball Champions. They won the honor by beating the Kiwanis Midgets 3-2 in a close game yesterday afternoon at the Riverside Park In the first game of the play-offs the Royals won 8-7.

The teams were very evenly matched and most of their games this year have been lost and won by the odd run. Yesterday each team made seven hits and had six errors. The Royals put more men on the sack but had a great many (12 in fact) left stranded. The Kiwanis put fewer men on but at that were several times in such a position that a hit would have made all the difference between a win and a loss.

The feature plays of the game were catches by Wolfe and Beavis in the outfield, and the snappy double play in the sixth that stopped a Kiwanis rally. Both teams cut loose with some terrible throwing, usually making a wild peg when a good one would have been too late anyhow. When a play was possible the toss was always good. Throws maed to the wrong place were also instrumental in putting men on.

At bat, Hatton, Carrol, McDuffee and McGee, all obtained two hits in four times up. McGee had the edge as he collected the only base hit of the game, a double on a drive into right. At that he was nearly nipped at second, as Beavis made a fast play, chasing the ball and throwing to second while on the dead run.

Both teams scored in the second. For the winners, Reynolds beat out a tap to third. He moved up on Spry's roller to the box. Carroll struck out and Wilson walked. Goodson tapped in front of the plate, and Reynolds scored when McGee threw far into the right field. Hope struck out.

The count was soon even again. Terry Hall singled He held first on Deforge's high fly, which Hollingsworth dropped but threw to Hope in time for the forcecut. Deforge took second on a wild pitch and third on Walfe's tap to the box. Making a hurried throw across to third to complete a double play when the runner was already at the base, Reynolds threw wild, and the runner scored.

The score remained even until the fourth, when what was to prove the winning run was scored. Spry was safe on McDuffee's error. Carroll singled, sending Spry to third, and stole second, Wilson hit to Terry Hall and Spry was cut down at the plate. T. Hall threw to the stand on Goodson's tap, and Carroll and Wilson both scored. Hope and Beavis struck out.

Kiwanis cut the lead in half in the sixth. McGee doubled and stole third. He was out at the plate on Dormer's tap to the box, but Hatton dropped the ball. A fast double play, Goodson to Hollingsworth to Reynolds, on Jones' roller, cut off any further runs.

From that time on both teams had men on but the necessary hits were not forthcoming. In the eighth the Royals had the bases full with two out, but Hollingsworth forced Beavis. In the last half of the same frame. McDuffee led off with a hit. Manager McFadden used good strategy at this point, taking out his little lefthander and substituting Routley, a speedball right hand artist. The change was justified. Jack Hall struck out. McGee singled and stole second. Dormer's bunt didn't go far enough and McDuffee, who slipped when he tried to run, was tagged by Hatton. Jones struck out and the game was over, and the last series of the city league was wound up.

Lew LeBarr, Junior, and Vince O'Connell, gave perfect satisfaction as umpires.

The game was called at the end of the eighth on account of darkness.

ROYALS:

	AB	R.	H.	PO	A.	E.
Hope ss	4	0	0	3	1	1
Beavis cf	4	0	0	1	0	0
Hollingsworth 2b	4	0	0	3	5	1
Hatton c	4	0	2	5	2	1
Reynolds 1b	4	1	1	11	0	1
Spry lf	4	0	0	0	1	0
Routley p	0	0	0	0	0	0
Carroll cf	4	1	2	1	0	1
Wilson 3b	3	1	1	0	3	1
Goodson p lf	4	0	1	0	3	0
	35	3	7	24	15	6

KIWANIS:

	AB	R.	H.	PO	A.	E.
McDuffee ss	4	0	2	2	0	1

BOROTRA BEAT WHEN WILLIAMS MADE RECOVERY

3 Straight Sets Accomplish Downfall of French Cup Here

JAPANESE OUT.

Lacoste Advanced at Expense of Norton's Loss—Anderson Downed By Johnston.

FOREST HILLS, N.Y., Sept. 17—Jean Borotra, hero of France's gallant Davis Cup fight this year, faded from the competitive picture for this season when he met crushing defeat yesterday at the hands of R. Norris Williams, veteran captain of the United States Davis Cup forces.

Williams, staging a comeback which lifts him to contending position in the national singles championship, out-generalled and outplayed Borotra to score the outstanding triumph of the day by the decisive margin of 6-2, 6-2, 6-2.

Altogether, it was a bad day for the foreign contingent as a whole in the third round of the national tournament. The last two Japanese representatives, S. Onda and T. Harada, were put out along with James O. Anderson, Australian captain, who fell a victim to Wallace Johnson's chop strokes. On the other hand, Rene Lacoste, France's Wimbledon champion, was forced to five sensational sets before he downed Brian Norton, the former South African, now a resident of St. Louis, by scores of 6-4, 2-6, 8-6, 3-6, 9-6, in the most thrilling encounter of the afternoon.

Meanwhile, the forces of the United States, headed by the defending titleholder, William T. Tilden, dominated their matches in decisive fashion. In addition to Williams' victory, William M. Johnston and Vincent Richards, two outstanding native contenders for the crown, advanced without serious opposition.

Tilden, playing as he pleased, disposed of the Japanese, Onda, in sweeping fashion, by scores of 6-3, 6-3, 6-2, while Johnston's withering drives spelled the downfall of the plucky Chicago youngster, George Lott, at 6-1, 6-3, 6-3. Richards was not seriously threatened to down Harada, 6-3, 6-0, 8-6.

The trouncing administered to Borotra by Williams was the most starting upset of the day, but it was not as hard fought as the tussle in which Johnson put out Anderson by scores of 6-1, 1-6, 8-6, 6-4. Anderson played erratically, except in the second set, but he found Johnson's steadiness baffling. The Philadelphia veteran had the tall Anzac running from side to side after cleverly placed chopped drives. In each of the last two sets Anderson faltered under this tireless attack after gaining leads of 4-2 on games in each chapter.

Manuel Alonso, the Spaniard, advanced at the expense of Alfred H. Chapin, Jr., of Springfield, Mass., in straight sets, 6-0, 8-6, 6-3, while Howard Kinsey, San Francisco, brushed aside the stubborn opposition of Jerome Lang, of Columbia University, to win by 6-4, 4-6, 6-0, 6-0.

ACTION ON TRANSFER.

Steps To Be Taken Regarding Reading Baseball Franchise.

NEW YORK, Sept. 16 — Action on the proposed transfer of the Reading, Pa., baseball franchise to Newark, N.J., will be taken at a special meeting of the International League in New York on Friday, September 18, President John Conway Toole announced yesterday.

J. Hall 2b 3b	4	0	1	1	0	0
McGee c	4	1	2	13	1	1
Dormer 1b	4	0	0	4	0	0
Jones cf	4	0	1	1	0	0
T. Hall 1b ss	3	0	1	1	2	3
Deforge rf	3	1	0	0	0	0
Wolfe lf	3	0	0	2	0	1
Doughty p	3	0	0	0	5	0
	32	2	7	24	8	6

Two base hit, McGee; stolen bases, Carroll 2, McGee 2, Hope, Hatton, Goodson, Dormer; struck out, by Doughty 12, by Goodson 3, by Routley 2; base on balls, off Doughty 4; left on bases, Kiwanis 8, Royals 12; double play, Goodson to Hollingsworth to Reynolds; wild pitch, Goodson; passed ball, McGee.

Umpires: L. LeBarr, Jr., at the plate, and V. O'Connell on the bases

YANKEES HUMBLE REDSKINS AS TWO GAMES TAKEN

Urban Shocker Pitched a Shut-out and Pennock Knocked Out.

ATHLETICS DIVIDE.

Runners Up Take First Behind Rommel, But Drop Second.

PHILADELPHIA, Sept. 17—The Philadelphia Athletics divided a double header with the Chicago White Sox here yesterday, winning the first game, 4 to 1, and losing the second, 6 to 2. Rommel's triumph in the opener gave him his 21st of the season. Scores:

First game:

Chicago .. .. ..001000000—1 8 0
Philadelphia .. ..01000030x—4 14 0
Lyons, Kerr and Crouse; Rommel and Cochrane.

Second game:

Chicago.. .. .. ..000011022—6 11 1
Philadelphia .. ..000011000—2 9 4
Blankenship and Schalk; B. Harriss, Walberg, Groves and Cochrane

NEW YORK, Sept. 16—The Yankees won a double header today, defeating the Cleveland Indians 8 to 0 and 4 to 3, the second game going ten innings. Shocker pitched the shutout, while Pennock was victor in the closing contest. Scores.

First game:

Cleveland .. .. ..000000000—0 8 1
New York .. .. ..01304000x—8 9 0
Buckeye, Miller and Myatt; Shocker and Bengough.

Second game:

Cleveland .. .. ..0000030000—3 5 0
New York .. ...1002000001—4 9 1
Speece and Myatt; Pennock and Luebbe.

INSIDE GOLF.

Maker of 81 Golf Champions. "Golf's most successful teacher," says "Chick" Evans

By CHESTER HORTON

The average golfer understands what is meant by the arcs described by the clubhead in its backward and forward swings. Presumably the forward arc is the same as the backward one — possibly it varies slightly. There is another arc in the swing, however, and that is the arc described by the hands. This parallels the arc of the clubhead, but is on a much smaller scale. This arc of the hands is what does the trick though, and while the player will do well to forget, in a sense, the arcs of the clubhead, he can add something worth while to his game by studying the arc of the hands and learning where and how they come into the swing and for what effect. I shall discuss this in subsequent articles.

(Copyright, John F. Dillie Co.)
(Copyright, Chester Horton, 1924—reproduction in any form strictly prohibited.)

LIBERAL-CONSERVATIVE MEETING HELD

(Continued from page 1.)

'We want to maintain the principle of Protection," said Mr. Guthrie. "We do not want the King tariff. Mr. Meighen's platform is to protect the farmers as well as the manufacturers, but nobody is advertising high protection. All we ask is reasonable protection. Protection will not increase the price to the consumer. The infernal tariff arrangement of Mr. King has brought ruin to the country."

Mr. Guthrie held that an effort should be made to offset the competitors from the United States. They would not have us in their markets if they could help it. If Mr. Meighen were returned to power the first thing he would do would be to protect the agricultural interests, particularly in Eastern Canada and Ontario. Mr. Guthrie referred to the exodus across the line, and claimed that the country was not going ahead, but drifting. The country was borrowing money in the United States, which was glad to get our securities. They were getting our raw materials and would soon have a stranglehold on us. Meighen would stop the export of natural products.

Tribute was paid Mr. Meighen's statesmanship. He was the man, said Mr. Guthrie, to bring Canada back on its own feet to prosperity for the farmer, the laborer and the manufacturer.

Mr. T. H. Stinson, the candidate, predicted that the riding of Victoria and Haliburton would be redeemed. He had no hard feelings against those of his friends who voted against him in the last election, but after they had seen the fiasco made of things in Ontario, he felt that they would be with him in the present fight. The issue was whether the people wanted in Canada a nation of their own, or to be a party to annexation to the United State. Canada must not stand for a lowering of the tariff. They could not get wider markets when all the other markets of the world were against them. Yet the Progressives cry for a wider market. The pay roll in the Town of Lindsay is more than $500,000 less than in 1921. The town lost the Dominion Arsenal and its pay roll, and other industries have been crippled. What the country needed was a tariff that would give protection to our own people and give them work. The Conservative party has backed public ownership, and Mr. Meighen was prepared to stand behind the Canadian National Railways, but there must be some management. It cannot be made a paying concern by adding to capital investment. Waste must also be eliminated.

Mrs. Howard Fallis of Peterboro was given a very cordial reception. She remarked that fifty-one per cent. of the women in Ontario had the franchise, and she was proud of the fact. She pointed out how the tariff of the present government effected the farm woman and the city woman. Mr. King advocated low prices for foodstuffs, but that would not make for progress. What the farmers wanted was the markets of Canada for their produce without any outside competition. The farmers near the City of Peterboro were hard hit by the tariff while in the city men were out of employment and their families were in want. The laborers in Peterboro applauded and voted for a man who declared for a full and untied dinner pail before the last election.

Mrs. Fallis referred to the honor conferred on the City of Peterboro in the appointment of Hon. Mr. Gordon as Minister of Immigration. She congratulated him on his appointment. She had nothing to say against Mr. Gordon as a man, but differed with him on many public issues. He had published a manifesto in The Peterboro Examiner shortly after his appointment in which he declared his intention of trying to bring back those Canadians who had gone to the United States. His leader, Premier King, had stated that there had been no wholesale exodus across the line. "Is Mr. Meighen right," said Mrs. Fallis, "when he says that 60,000 Canadians crossed the border because they were out of work, or is Mr. King right when he says they did not go? If they did not go, how is Hon. Mr. Gordon going to bring them back If we had the right kind of a tariff policy, we would not want an immigration policy, for people in the United States would be coming to this country."

A resolution expressing confidence in Rt. Hon. Arthur Meighen and endorsing his policy was adopted by the convention.

CAVAN NEWS

CAVAN, Sept. 17.—Miss Audrey Cathcart was a week end visitor with her cousin, Miss Jane Cathcart, of Peterboro.

Mr. and Mrs. T. Harkness were visitors to Blackstock last week.

J. S. Cathcart and John Gow left on Monday for a motor trip to Toronto Hamilton and Niagara.

Miss Freda Howden has returned home after spending the past week in Toronto.

Mrs. Curtis and Mrs. R. Carr of Peterboro visited Mrs. A. Armstrong last week.

Mr. and Mrs. Harold Bigelow of Grass Hill spent the week end with friends here.

The services in St. John's church were cancelled on Sunday on account of the heavy rain.

Palmer Howden returned home from Toronto on Monday.

Copyright, 1925, Warner Bros.
"THE LIMITED MAIL" with Monte Blue, is a picturization of this story by Warner Bros. Pictures, Inc.

(Continued from Yesterday.)

SYNOPSIS

Jim Fowler, the mail clerk, has induced Bob Wilson, the young tramp, to seek a railroad job and settle down with him in Crater City. The two are on the way to the yards when they meet Potts, a former companion of Bob's. Potts is accused of a theft of which Spike, another hobo, is guilty. Jim and Bob expose Spike and he is taken into custody. The guilty vagabond is being led away when, suddenly he jabs the spike attaching to one wrist straight at Bob Wilson's throat.

CHAPTER IV—Continued.

The attack came too suddenly and too unexpectedly for any of the onlookers to interfere. Bob's own wariness was all that saved him; he caught the terrible arm when its razorlike tip was so close that it pricked a drop of blood from his throat. An instant later Spike went flat and cold from a smashing right fist which Bolts Morran had unleashed almost simultaneously with Spike's murderous thrust. Handcuffs were clamped on Spike while he was still unconscious, and the detectives bore him away to temporary confinement in the headquarters building until he could be turned over to the local authorities.

"Narrow shave," laughed Bob, brushing the blood drop from his Adam's apple.

"You're a cool customer," sputtered Bolts. Jim had told him, during their short walk from the roundhouse before meeting the detectives, that Bob sought work; so, inspired by Spike's mistake in the connection of Bob with the arrest, Bolts now proposed abruptly, "There's always a chance for bright, cool guys with the Road's detective staff. I can fix it for you. What say?"

Bob tried to look pleased and thoughtful, though inward convulsions—whether of fear or of merriment—sucked in the corners of his mouth. Him—a detective! Presently regaining control of himself, albeit there was a curious timbry nervousness in his voice, he answered, "No, thanks! I want to fire—and then to drive."

Although Jim kept silent his pleasure in Bob's decision was reflected in his face. Morran, too, looked pleased. "You're turnin' down something easy for something hard and dirty," he warned. "Have you had any drivin' experience?"

"Can drive a flivver!" Bob boasted, innocently....

"Hell," exploded Bolts, "I don't mean a lousey gas buggy—I mean a real, steam engine! A good old poundin,' sweatin', lurchin', coal-swillin' Mallet or Baldwin or Cook or American!"

"No!" stammered Bob in a drowned voice.

"What's your education been, son—and by that I mean pistons, not poetry—mechanics, not music? Can you tell the business end of a Stilson?"

Bob thought remotely of his B.S. from Princeton; his M.E. from Carnegie Tech; his post-graduate work at Massachusetts, during hich he had invented a new type cylinder head vacuum with which these very same Mallet thoroughbreds that Morran's men fussed over and groomed like racetrack pets were equipped. But circumspection's white lies ruled Bob's tongue.

"Three years high school, worked in a machine shop, fired in the boiler-room of a city utility company back east and took lessons in 'Railroad Shop Practise' and 'How to Be an Engineer' from the Interocean Correspondence Schools of Scrambleton," he bragged vain-gloriously.

Bolts was dumbly aghast in the face of such erudition.

"Report for work seven o'clock Monday morning," he condescended, "and I'll shove a callous-stick into your fists, son. And now, so long—there goes a guy what's developed the hobo habit an' I got a few remarks to make to him!" Eyes flaming, he bolted after a passing yardman.

"Congratulations, Bob! You lie beautifully," chuckled Jim, wondering what Bob's education and training really had been. But Bob vouchsafed no information—his enigmatic smile indicated plainly his wish to consider that avenue of discussion now closed; his firm unwillingness to reveal any of his secret past even to Jim, whom he had accepted as his best and closest friend.

The offices of the Transrockian System's Mountain Division headquarters occupied the yard-end of the spindly, roach colored, blindlooking wooden building with long platform sheds—like insect antenna, perpetually feeling and searching before it for the shunting trains—that was ostentatiously spoken of in Crater City as "The Depot." Toward these offices, where Jim wanted to establish some facts regarding his coming resumption of duty, the friends leisurely strolled.

Bob, sitting down on an unused baggage truck outside to wait for Jim, drowsed into easy reflections; the sleepy warmth of the late afternoon, the reaction from moments of excitement, the clatter and bustle of the Yard leavened by distance into a soothing confusion of sounds, all conspired to encourage a reverie. A measure of mental peace had come to him with his decision to start life and a modest career anew here, untormented by worldly purposes and involvements, unknown and unlikely to be hunted out. Roaming always, the slate of his life would have been ever smudgy; now it was cleaned, and the writing thereon from this day forward would be his will—not the wind's will, not a sham society's will.

Then, with a stomach chilling suddenness that brought him cursing to his feet, he became aware that staring him in the face, ironically belying his comfortable feeling of security, was his own photograph on a handbill—tacked to one of the nearby pillars of the trainshed—that gave particulars as to his age and physical descriptions, and offered a large reward for information concerning him, dead or alive.

Gone, the present! An unending past was snapping at his heels! Bob felt sodden and airless, like a punctured bladder; his ears rang from the tumbling of his cardhouse about them.

If Jim came out now and read that brand—yet, it came to Bob as he scanned the poster with a detachment local to his eyes and not felt in his heart, that there was a chance he might not be recognized from the photographed resemblance. He had been soft, flabby, listless faced with the weight of a harassed mind when the picture was made; he was lean, hard, finely-drawn now. Still, the chance was too great. Jim must not see that handbill! Bob's eyes searched out what walls and pillars of the station were within his view, but no duplicate poster was to be seen. Perhaps only one had been sent to the local authorities in the usual police mail broadcasting. Bob fervently hoped so, as with grim energy, after a glance up and down the platform to make sure he was unobserved, he tore down the handbill and ripped it into bits which he crammed into his pocket for future surreptitious discarding.

A hoarse, slimy laugh rasped on the lazy air. Bob whirled in the direction whence it came and was shocked to see Spike indolently watching him from the small, barred window—the only window in that blind end of the depot—of a room in which he had evidently been put for safekeeping. Spike bore the archly wise air of a man who had been observing for a long time and with huge enjoyment. Bob, confounded by his discovery, non-plussed by the assurance of his tormentor, rushed at the window with hands extended to reach through and throttle Spike.

"You devil—you—you—oh, hullo, Jim—back already—"

Jim, pausing as he rounded the platform corner, looked at his excited friend in curious surprise; then, catching sight of Spike, he shrugged and came forward again.

"Oh, I wouldn't blame you if you did choke him, Bob," he sympathized, "but it's too hot to get excited at his like. Besides, he's got plenty coming to him. The men inside say they've got the goods on him for many things—breaking box car seals, among other things. He'll get fifteen years if he gets a day. Come, let's go home."

Sick at heart for reasons he could not confide, his outlook clouded with morbid speculation as to how much Spike had seen of the handbill, or knew, Bob stumbled away in silence beside Jim.

After him, a gleeful shout from the window—"I've got your number, 'bo!" After him, too, a derisive, mocking, knowing laugh that was to haunt and disturb Bob on many a day when otherwise surety and peace would have been his.

(To be Continued.)

Twenty years ago there were only 1,300 students in modern type schools in China, while today there are 7,000,000.

J. M. BROOKS, Local Distributor

Capitol Entertainment

BUY A SCRIP BOOK—THEY ARE CONVENIENT AND SAVE YOU MONEY. 10 BOOK $1.00 5 BOOK 45c

Today—Friday—Saturday

NEXT TO THE BIBLE, THE BIGGEST SELLER IN THE WORLD. 56,000,000 HAVE READ THE STORY NOW THEY CAN SEE IT—

Comedy
"The Iron Nag"
News
Topics
Fables

Exhibition Sale

During this week we are giving some exceptional values in regular and oversize Cord Tires which you would do well to inspect before purchasing. Our stock is complete consisting of the following makes—Goodyear, Partridge, Royal Oak, Dominion and Ames Holden.

Be Sure and See These Tires

30 x 3½ Trump Cord, guaranteed 8000 miles....$9.50
30 x 3½ Royal Oak Cord, gtd. 10,000 miles...$11.50
30 x 3½ Major Cord (oversize) 10,000 miles....$11.95
30 x 3½ Fabric, guaranteed 4000 miles.....$6.50
30 x 3½ Guaranteed Tube.....$1.50

'Phone 968 **J. W. WATSON** Open Evenings

PETERBORO'S LARGEST RETAIL TIRE DEALER

GOLF NEWS

The following is the schedule for the first draw of the Kendry Tophy, to be played on or before Wednesday, September 23rd:—

Mrs. Gerald Wood vs. Miss L. Mason; Mrs. Brown vs. Mrs. H. H. Millar; Mrs. F. M. Delafosse vs. Mrs. A. E. Coulthardt; Mrs. Scott vs. Miss Mackenzie; Mrs. J. E. L. Goodwill vs. Miss M. Rogers; Miss M. Hatton vs. Mrs. J. A. Aylmer; Mrs. R. Grant vs. Mrs. A. H. Cameron; Mrs. H. Cressman vs. Mrs. C. E. Suckling; Miss Morphet vs. Mrs. B. Gardner; Miss F. Scott vs. Mrs. Greenwood; Mrs. E. S. Martin vs. Mrs. F. L. Roy; Miss M. Rush vs. Mrs. C. G. Graham; Mrs. W. H. Hill vs. Mrs. B. D. Hall; Mrs. M. Irvin vs. Miss D. Davidson; Mrs. Webber vs. Mrs. Wilford; Miss E. Anderson vs. Miss E. Collins; Mrs. D. Lawrie vs. Miss M. Widdes; Mrs. G. Glover vs. Miss M. Drope; Mrs. J. J. Turner vs. Miss Mulholland; Miss Kingan vs. Mrs. R. Abbott; Miss G. Macdonald vs. Mrs. W. Sangster; Mrs. E. H. Wood vs. Miss F. Gladman; Miss Borbridge vs. Mrs. R. Turner; Mrs. C. Littlefield vs. Mrs. M. Rannie; Mrs. Reynolds vs. Miss Morrow; Miss J. Eastwood vs. Mrs. R. Denne; Miss F. Thompson vs. Mrs. Mann; Miss Jory vs. Miss Ross; Mrs. Morphet vs. Mrs. R. M. Waddell; Mrs. F. Hills vs. Mrs. S. T. Medd; Mrs. J. F. Strickland vs. Miss F. Mitchell.

The second draw of the Hall Trophy, to be played on or before Saturday, September 19th, is as follows:—

Mrs. C. Brown vs. Miss Rogers; Mrs. D. Lawrie vs. Miss. F. Scott Mrs. Greenwood vs. Mrs. C. G. Graham; Mrs. F. L. Roy vs. Mrs. B. D. Hall; Miss M. Widdes vs. Miss L. Mason; Miss H. Morphet vs. Mrs. C. E. Suckling; Mrs. R. Grant vs. Miss M. Rush; Mrs. E. S. Martin vs. Miss Mackenzie.

Day nurseries have been established for harvesters' children by several hop ranches in the Northwest.

The famous grape vine at Hampton Court Palace was viewed this summer by more than 200,000 visitors.

TAXISERVICE
DAY OR NIGHT
P. J. ALLEN
PHONE 1000

CLEVELAND SEEKS HOCKEY FRANCHISE

Will Ask For Berth in N.H. L. For Coming Hockey Season

MONTREAL, Sept. 17 (Canadian Press).—It was learned from an authorative source today that an application for a franchise for Cleveland, Ohio, would be presented at next week's meting of the National Hockey League, in New York. Joe Cattaranich, one of the owners of the Canadien Hockey Club, it is stated, has been asked to represent the Cleveland interests.

With New York and Boston already members, and the Pittsburg Club's first payment said to be already in the hands of Frank Calder, President of the National Hockey League, the coming of Cleveland would give the United States four clubs.

Lionel Conocher will manage Pittsburgh, while Odie Cleghorn has been recommended by oJe Cattaranich to head the Cleveland club.

RETURN UNIFORMS.

Rotary Bantams Are Asked to Hand Suits in to Manager.

Manager Deannard of the Rotary Bantams asks that all players who have uniforms out will please return them to him at the Police Station this evening. The birth certificates will be returned to the players.

A family of women without fingernails or toe-nails was discovered in Italy recently by a scientist. For three generations no woman in the family had had a full-fledged finger or toe nail. In every other way the women are normal and healthy.

In Buenos Aires the women and girls enjoy a far greater measure of freedom than is the case in any other Latin-American city. They go shopping or to the theatre unaccompanied play golf or tennis at the club, and are allowed in general to lead the ordinary normal life of the typical English girl.

BELMONT SCHOOL FAIR

HAVELOCK, Sept. 14.—The Belmont Rural School Fair, held on Friday, Sept. 11th, in the park, was very successful. Although rain fell heavily in the morning, the afternoon was fine and a large crowd was in attendance.

The exhibits were numerous and were splendid examples of the children's work. The floral display was very attractive and included asters, cosmos, marigolds, phlox, salpiglossis, gaillardia and table bouquets from Home garden.

The prize winners in the various classes are as follows:—

Class 11—Oats, quart from plot: No. 5, Belmont, Wesley Steenburgh, 1, 30c; No. 12, Belmont, Jack Fitzpatrick, 2, 25c.

Class 2—Oats, sheaf: No. 5, Belmont, Wesley Steenburgh, 1, 30c;

Class 3—Wheat, quart from plot: No. 2, Belmont, Everett Toms, 1, 30c.

Class 4—Wheat, sheaf from plot: No. 2, Belmont, Everett Toms, 1, 30c.

Class 5—Field Corn: No. 6 Belmont, Harold Smith, 1, 30c; No. 12 Belmont, Everett Barrons, 2, 25c; No. 2 Belmont, Roy McCond, 3, 15c; No. 1, Belmont, Alex. Buchanan, 4, 10c.

Class 6—Sweet Corn: No 12, Belmont, Arthur Hamilton, 1, 30c; No. 12, Belmont, Olive Barrons, 2, 25c; No. 3, Belmont, Marie Goddard, 3, 15c; No. 2, Belmont, Jessie Anderson, 4, 10c.

Class 7—Potatoes: No. 12, Belmont, Stuart Barrons, 1, 30c; No. 12, Belmont, Jack Maloney, 2, 25c; No. 2, Belmont, Annie Toms, 3, 15c; No. 12, Belmont, Jim Fitzpatrick, 4, 10c.

Class 8—Mangles: No. 6, Belmont, Mary Chard, 1, 30c; No. 12, Belmont, Laura Bedore, 2, 25c; No. 1, Belmont, Bruce Harnden, 3, 15c; No. 8, Belmont, Theodore McArthur, 4, 10c.

Class 9—Turnips: No. 12, Belmont, Fred Haig, 1, 30c; No. 2, Belmont, Harold Robinson, 2, 25c; No. 1, Belmont, Annie Elliott, 3, 15c; No. 1, Belmont, Elgin Ellis, 4, 10c.

Class 10—Beets: No. 1, Belmont, Annie Buchanan, 1, 30c; No. 6, Belmont, Willie Longmuir, 2, 25c; No. 8, Belmont, Garfield McArthur, 3, 15c; No. 1, Belmont, Margaret Burgess, 4, 10c.

Class 11—Carrots: No. 12, Belmont, Clifford Barrons, 1, 30c; No. 6, Belmont, Ethel Longmuir, 2, 25c; No. 12, Belmont, Jack Bedore, 3, 15c; No. 12, Belmont, Barbara Bowen, 4, 10c.

Class 12—Onions: No. 6, Belmont, Ferne Longmuir, 1, 30c; No. 6, Belmont, Harold McNeely, 2, 25c; No. 5, Belmont, Stella Steenburgh, 3, 15; No. 12, Belmont, Irene Barrons, 4, 10c.

Class 13—Parsnips: No. 2, Belmont, Mary Anderson, 1, 30c; No. 1, Mona Elliott, 2, 25c; No. 12, Luella Osborne, 3, 15c; No. 12, Laura McGregor, 4, 10c.

Class 29—Apples, Winter: No. 6, Belmont, Harold McNeely, 1, 30c; 3, Sylvia King, 2, 15c; No. 12, Theda Barrons, 3, 10c.

Class 30—Apples, Fall: No. 6, Belmont, Ralph Buchanan, 1, 30c; No. 1, Gena McNeely, 2, 15c; No. 8, Tom McQuigge, 3, 10c.

Class 14—Boquet Asters: No. 3, Belmont, Verne Henderson, 1, 30c; No. 3, Goldie Chase, 2, 25c; No. 3, Alma Dafoe, 3, 15c; 3, Donald Usher, 4, 10c.

Class 15—Bouquet Phlox: No. 4, Belmont, Ruby Bannon, 1, 30c; No. 5, Louisa Ellis, 2, 25c; No. 3, Helen Simpson, 3, 15c; No. 1, Mona Elliott, 4, 10c.

Class 16—Cosmos: No. 3, Belmont: Sylvia King, 1, 30c; No. 6, Mary Chard, 2, 25c; No. 12, Olive Barrons, 3, 15c.

Class 17—Marigolds: No. 1, Belmont, Lillian McLaughlin, 1, 30c.

Class 18—Salpiglossis: No. 7, Belmont, Irene Anderson, 1, 30c; No. 12, Luella Osborne, 2, 25c; No. 12, Anna Maloney, 3, 15c; No. 5, Roger Young, 4, 10c.

Class 19—Gaillardia: 12, Belmont, Anna Maloney, 1, 30c.

Class 20—Table Boquet, Home Garden: No. 3, Belmont, Ila King, 1, 30c; No. 3, Goldie Chase, 2, 25c; No. 2, Celesta Hubble, 3, 15c; No. 12, Vera Van Volkenburg, 4, 10c.

Class 35—Plain Gingham Apron: No. 2, Belmont, Mary Anderson, 1, 40c; No. 1, Lillian McLaughlin, 2, 30c.

Class 36—Fancy Factory Cotton Apron, Hand-made: No. 1, Belmont Annie Buchanan 1, 40c; No. 2, Martha Althouse, 2, 30c; No. 12, Belmont, Ella Hamilton, 3, 20c; No. 9, Annabelle McQuaig, 4, 10c.

Class 37—Hand-made White Collar and Cuff Sets: No. 1, Belmont, Lula Elliott, 1, 40c.

Class 38—Embroidered Towel: none.

Class 31—Box Containing School Lunch For One: No. 12, Belmont, Olive Barrons, 1, 40c; No. 1, Margaret Burgess, 2, 30c; No. 4, Katie McCutcheon, 3, 20c.

Class 32—Cookies: No. 4, Belmont, Katie McCutcheon, 1, 40c; No. 9, Annabelle McQuaig, 2, 30c; No. 1, Jessie Cross, 3, 20c; No. 1, Lulu Elliott, 4, 10c;

Class 33—Half-dozen Bran Muffins: No. 1, Belmont, Mona Elliott, 1, 40c; No. 12, Olive Barrons, 2, 30c; No. 1, Lillian McLaughlin, 3, 20c; No. 2, Rosie Houghton, 4, 10c.

Class 34—Exhibit of Canning: One Pint Vegetables and One Pint Fruit: No. 12, Belmont, Laura McGregor, 1, 40c; No. 12, Luella Osborne, 3, 30c; No. 1, Annie Buchanan, 3, 20c; No. 12, Myrtle Bedore, 4, 10c.

Class 21—Best Cockerel: No. 7, Belmont, Donald Anderson, 1, 50c; No. 2, Mable Hubble, 2, 40c; No. 12, Stewart Barrons, 3, 20c; No. 4, Thomas Rowson, 4, 10c.

Class 22—Best Pullet: No. 7, Belmont, Donald Anderson, 1, 50c; No. 2, Mable Hubble, 2, 40c; No. 4, Thomas Rowson, 3, 20c; No. 12, Stewart Barrons, 4, 10c.

Class 23—Best Pen, containing One Cockerel and Two or more Pullets: No. 7, Belmont, Donald Anderson, 1, 50c; No. 2, Mable Hubble, 2, 40c; No. 3, Madeline Dafoe, 3, 20c; No. 12, Jack Maloney, 4, 10c.

Class 24—White Eggs: No. 1, Belmont, Howard Harnden, 1, 30c; No. 3, Mable Hubble, 2, 20c; No. 7, James Wannamaker, 3, 15c; No. 3, Lois King, 4, 10c.

Class 25—Dozen Brown Eggs: No. 1, Belmont, Emma McLaughlin, 1, 30c; No. 3, Belmont, Madline Dafoe, 2, 20c; No. 4, Ruby Bannon, 3, 15c; No. 3, Alaffa Quackenbush, 4, 10c.

Class 26—Best Halter-broken or Trained Colt: No. 6, Belmont, Earle Keene, 1, 2.00.

Class 27—Best Halter-broken or Trained Calf: No. 1, Belmont, Annie Buchanan, 1, $2.00; No. 1, Alex. Buchanan, 2, $1.00.

Class 28—Best Lamb, Ewe or Wether —None.

Class 52—Public Speaking: No. 4, Belmont, Catherine McCutcheon, 1, 60c; No. 12, Myrtle Bedore, 2, 40c; No. 12, Luella Osborne, 3, 20c.

Class 53—Singing Contest: No. 5, Belmont, Dorothy Outwater, 1, 60c; No. 6, Annie Carr, 2, 40c; No. 4, Luella Breckenridge, 3, 20c.

School Parade—No. 12, Belmont, 1st; No. 1, 2nd; No. 4, 3rd.

Class 43—Collections of 20 Weed Seeds, Named: No. 12, Belmont—No. 12, Belmont, Anna Maloney, 1, 25c; No. 1, Annie Buchanan, 2, 20c.

Class 44—Collection of 20 Insects, Named: No. 12, Belmont, Earl McGregor, 1, 25c; 12, Anne Maloney, 2, 20c.

Class 45—Collection of 20 Native Woods, Named: No. 12, Belmont: Irene Barrons, 1, 25c; No. 12, Loretta Fitzpatrick, 2, 20c; No. 4, Thomas Rowen, 3, 15c; No. 2, Gerald Mack, 4, 10c.

Class 46—Collection of 20 Plant Diseases and Insects Named: No. 12, Belmont, Edith Barrons, 1, 25c; No. 12, Stewart, 2, 20c.

Class 39—Ladder, 2 Feet Long: No. 9, Belmont, Teddy McQuaig, 1, 30c; No. 1, Alex Buchanan, 2, 20c; No. 2, Ira Althouse, 3, 10c.

Class 40—Wheelbarrow: None.

Class 41—Windmill, 2 Feet Long: No. 1, Belmont, Alex Buchanan, 1, 30c.

Class 42—Collection of 20 Weeds, Named: No. 12, Belmont, Luella Osborne, 1, 25c; No. 1, Alex Buchanan, 2, 20c; No. 1, Annie Buchanan, 3, 15c; No. 12, Edith Barrons, 4, 10c.

Class 47—Alphabet, Written Once: No. 1, Belmont, Mona Elliott, 1, 25c; No. 12, Evelyn Kelsh, 2, 15c No. 4, Muriel Breckenridge, 3, 10c.

Class 48—The Blue Bird: No. 2, Belmont, Mary Anderson, 1, 25c; No. 12, Noreen Osborne, 2, 15; No. 12, Evelyn Steenburgh, 3, 10c.

Class 49—The Solitary Reaper: No. 4, Belmont, Beatrice Petherick, 1, 25c; No. 9, Mabel Bonar, 2, 15c; No. 4, Isabella Breckenridge, 3, 10c.

Class 50—Pencil Drawing of Farm Animal: No. 4, Belmont, Beatrice Petherick, 1, 25c; No. 4, Mabel Petherick, 2, 15c; No. 4, Ruby Bannon, 3, 10c.

Class 51—Poster Advertising Shcool Fair, Crayons: No. 12, Belmont: Luella Osborne, 1, 25c; No. 12, Evelyn Steenburgh, 2, 15c; No. 12, Earl Steenburgh, 3, 10c.

UNCLAIMED MAIL AT POST OFFICE

Aitken, J. L.
Armstrong, Mrs. H. 545 George.
Armstrong, Mrs. O. H.
Anderson, John, 330 Stewart.
Bossford, W., 557 Patterson.
Bower, J., c-o De Laval Co.
Connell, Miss M. E.
Corbett, Clarence.
Conway, J., R.R. No. 1.
Chapman, N., 31 Chamberlain St.
Duncan, J.
Frank, Wm., c-o White House.
Flinn, Baird, Aylmer St.
Gibson, Geo., (Red Deer, Alta.).
Harris, Gordon.
Hawkins, John, R. R. No. 2.
Hockson, Earl, Ennismore.
Hall, Wm. J., 194 Bennett.
Holmgren, E. L.
Heuer, Ross.
Hanna, John, 751 Hunter.
Hughey, Wallace.
Hopgood, N., R. R. No. 8.
Hill, Mr. 109 Smith.
Holmen, J. C.
Hatton, Wm. D., 26 New Romaine.
Ireland, R. W.
Johnson, E. G.
Johnson, John.
Johnston, Mabel, 516 Water.
Johnston, Gust., 217 Mark.
Johnston, Mrs. Mary C.
Jeffries, Mrs., 536 Roger.
Johnson, Gladys.
Knott, Mrs. Annie, 12 Cameron.
Leonard, M., Rogers St.
Lambert G., 594 Waterford.
Lee, Mrs. A., Douro.
Logan, J., 145 Rubidge.
McCallum, A., 51 Robinson.
McManish, Richard.
McFaden, R., 186 Lake.
Meeks, F., 212½ Hunter.
Moore, Bessie H., 386 Downie.
Morgan, Dean W. F., Can. Slide Scales.
Pulford, Gladys.
Patrick, Kathleen.
Reid, Mrs. Maria F., 310 Maitland.
Roseborough, Joseph, 384 Murray.
Rooda, Michael.
Sloan, Mrs. Donald, 345 Rogers.
Scott, Mrs. Mary Graham.
Simpson, 565 Bethune.
Sanderson, J. H.
Tedford, Mrs. Marrin.
Williams, Speck.
Woods, Mrs. Rue.
Wilde, Geo. C.
Wise, Geshom, 607 Union.
Waller, Mrs. Fanny, 500 College.
Woods, C.
Windsor, Emily.

Atkinson, Miss.
Allen, Lena, R.R. 2.
Baker Perkins Lt.
Crapp, Norman N., 617 George.
Custodis Canadian Chimney Co.
Cordeoll, W. J.
Cockerill, Thomas, 13 Maple ave.
Deline, Mrs. H. W.
Durocher, Edna, Box 522.
Dunford, H., R.R. 2.
Eggleton, Percy.
Fitzgerald, W. B.
Frederick, Emma, c/o Mrs. Fenwick, Monaghan Rd.
Hampson, H., 250 Charlotte.
Heffernan, Mrs. P., Wolfe St.
Hallman, Gordon B.
Jason, Edgar Harris.
Kinney, Arthur.
Lagrois, Fred, Gladstone Ave.
McConnel, J. C.
McLelland, Mrs. Roland.
McCallum, Mrs., 51 Robinson.
McNutt, Edward R., 536 Rogers.
McGregor, Mrs. Louisa, 228 London.
McMaster, Sam, 537 Waterford.
MacDonald, Mrs. Harold, Peterboro Fuel Co.
Magnani, John, 390 Queen.
Martin, Miss E. M., 711 Bethune.
Nicoll, Rev. J.
Price, A.E., R.R. 1.
Pain, Andrew, 554 Chamberlain.
Quirk, Mrs., 45 Frank.
Redpath, Jack, 589 Gilmour.
Slocum, Mrs. A. J., R.R. 1.
Stoddard, T. J.
Sutton, F.
Snigg, Thomas.
Smart, Mrs. Rachel, 73 Lock street south.
Tucker, Miss Jane Read.
Walsh, Miss M. A., 83 Victoria avenue.
Wood, S.
Whitney, E.
Wise, Mrs., Wescott street.
Webster, Mrs. F. T.

EXPECT POPE TO CONVOKE COUNCIL

Vatican Circles Say It Is Certain To Be Called Some Time in 1928.

LAST WAS IN 1869.

ROME, September 17. — Canadian Press. — In Vatican circles it is now considered certain that the Pope will convoke an Ecumenical Council, or world conference of the Catholic Church, during 1928, which is expected to be the largest in history.

The last Ecumenical Council was held in 1869, under Pope Pius IX.

There have been only 19 Ecumenical Councils in the history of the Catholic Church, the first being at Nicaea, in Asia Minor, in 325.

ROBBERS TO DIE.

Killed Clerk During Gun Battle in Chicago Hotel.

CHICAGO, September 17.—Canadian Press. — Joseph Holmes and Jack Woods, two of the five robbers, who a few weeks ago invaded the Drake Hotel and staged a pistol battle, in an attempted hold-up, were convicted early to-day by a jury of the murder of Frank B. Rodkey, the hotel cashier, and given the death penalty.

THEATRES

AT THE CAPITOL

"A SON OF HIS FATHER" BEST "WESTERN" TO DATE

Latest Harold Bell Wright Novel Victor Fleming-Paramount Production, with Bessie Love, Warner Baxter, Raymon Hatton.

A story based upon fact and photographed upon the scene of its actual happening with many of the real characters taking part, is Harold Bell Wrights "A Son of His Father," a Victor Fleming Paramount production, which will be shown at the Capitol to-day.

In Harold Bell Wright's country, near Tucson, Arizona, it is said that several years ago an incident similar to the plot of the story actually took place. From this Mr. Wright obtained the theme for his novel.

To film the story in keeping with its atmosphere, Paramount dispatched an entire company of almost two hundred persons to a location seventy miles from Tuscon, Arizona, and but a few miles from the Mexican border. Not far from this location the real incident occurred.

The story of "A Son of His Father" is the fascinating one of a changing west and concerns a desperate uphill battle against invading smugglers who attempt to gain possession of a ranch. Many of the extra players engaged on the location actually took part in the real encounter between the ranchmen and the smugglers.

Featured players in the production are Bessie Love, Warner Baxter and Raymond Hatton. The story was adapted for the screen by Anthony Coldewey. Walter McGrail heads the supporting cast which includes Chas. Stevens, Carl Stockdale, Billy Eugene James Farley, Valentina Zemina, and George Kuwa.

There's heart interest and comedy mixed with the thrills in this greatest "western" of them all—the first Harold Bell Wright story made into a Paramount picture. And it's done in real Paramount style!

AT THE ROYAL.

COMMUNITY SINGING AND AMATEURS' NIGHT.

Local amateurs and community singing will be added to the programme at the Royal to-night. The late song hits from the Leo Feist catalogue, including "Let Me Linger Longer in Your Arms," "Eukuella Lady," etc. This is in addition to the greatest dog picture that ever left the studios, Strongheart in Jack London's "White Fang."

JACK LONDON'S STORY, WHITE FANG, WITH STRONGHEART, HERE TO-DAY.

Witness the eclipse of the so-called "sex" pictures; and the ascendency of the Dog Show in motion picture heavens! For "Strongheart," the One and Only "dog star" is appearing in "White Fang," the picturization of the famous novel by Jack London at the Royal Theatre to-day. Lawrence Trimble and Jane Murfin have combined in directing and adapting this great story, which has been transferred to the Silver Sheet exactly as London wrote it; with a few deletions. Theodore von Eltz, as Weadon Scott, is a fine, upstanding and convincing hero, Mathew Betz is as good as he always is as a villainfil while Ruth Dwyer is a simple and attractive heroine. But the outstanding actor, even in this cast of excellent talent is "Strongheart." He gives a magnificent performance in the title role and proves anew his claim to fame as a "thinking" animal. The beauty of the Alaskan settings give a wonderful pictorial background to the tense, rugged drama of the whitened wastes.

AT THE GRAND

The Young-Adams Company arrived in Peterboro this morning from Kingston, where they just finished a highly successful engagement. Capacity houses greeted this popular company at every performance. It is by far the best stock organization that has visited Kingston in many years, and the theatre-goers of Peterboro are assured a rare treat when H. Wilmot Young, Marjie Adams and their big company of 20 people open a six days' engagement at the Grand Opera House to-night. In addition to the acting company, seven high-class vaudeville acts will be given. These features alone are more than worth the price of admission. It is beyond doubt the greatest entertainment ever offered in this city for the money. There has been a large demand for seats, and standing room will be at a premium when the performance starts to-night. If you have not secured your tickets, do it now — a word to the wise is sufficient. The offering to-night will beb the big New York sensational hit, "The Road to Ruin," a play once seen, never to be forgotten. The prices are within the reach of everyone—35, 35, 50 cents. A bargain matinee on Saturday — adults 25 cents, children 15 cents, for any seat in the theatre. Don't miss it.

GRAND NOW
Opera House
YOUNG-ADAMS STOCK CO.
H. Wilmot Young
Marjie Adams
And Their Big Company
TONIGHT
"THE ROAD TO RUIN"
Full of Thrills, Heart Interest and Comedy
—7—
BIG VAUDEVILLE ACTS
—7—
PRICES
Nights 25c, 35c, 50c
Sat. Mat.—Adults 25c
Children 15c
Phone 568 (Plus Tax)
WARNING
Look out for "The Veiled Woman." She will be with you soon.

THE DOG THAT THINKS TWICE AS FAST AS A MAN!

Eyes staring, hearts pounding, every nerve on edge, they watched the two animals struggle for supremacy!

Strongheart in "WHITE FANG"

Jack London's Mighty Epic of the North Country

COMMUNITY SINGING
Leo Feist Popular Song Night Tonight
AMATEURS - NOVELTIES - SURPRISES

Right Tonight you will see one of the best programs shown anywhere—any time—and that's no idle boast!

ROYAL
The Old Reliable

The Peterboro Exhibition of 1925
Is certainly the greatest effort ever made by our Exhibition Board, and is worthy of your patronage and support.

After That We Invite You to Visit
Our Showroom, and inspect our "Reo," "Hudson" and "Essex" Cars.
Also stock of good used cars.

BREWER MOTOR SALES
Hunter Street. - - - Opp. St. John's Church

TIRES - TIRES - TIRES - TIRES
DWYER & KEARNS 195 CHARLOTTE STREET
CLEARING SALE ONE WEEK ONLY
30 x 3½ Twin Seven Tread, regular $9.50, for .....$ 6.50
30 x 3½ Paragon Tread, regular $11 30, for 8.00
30 x 3½ Cross Tread, regular $15.00 for 10.00
30 x 3½ Cross Tread Cord, regular $18.00, for 12.50
All guaranteed firsts—No seconds. Other sizes at reduced prices

BESSIE LOVE AND WARNER BAXTER IN HAROLD BELL WRIGHT'S PARAMOUNT PICTURE "A SON OF HIS FATHER"

At the CAPITOL—To-night and To-morrow.

LOCALS

DR. T. P. McCULLOUGH,

Ey , Ea , N and Throat Spec alist, 166 Brock St. Phone 36W dtf

THE IVEY GARDENS

We specialize in Decorations of all description. Charges reasonable. Give a call. Corner of Wolsley and Downie, or phone 1394W. 6d—65—1997

NEW MUSIC ARRIVALS

Latest Dance and Song Hits, just arrived, at Greene Music Store, Charlotte Street. 2d—67

DR. A. C. HOWSON, M.D., C.M.,

Surgeon. Post Graduate, London, England.—541 George St. 'Phone 392-W. t.t.s.-80-1914

RADIO SUPPLIES

Batteries, Tubes, Loud Speakers, Battery Chargers and Supplies on hand for all enquirers, at Greene's Music Store, Charlotte St. 2d—6 7

DO YOU NEED AN ACCOUNTANT?

If you want your b audited or adjusted; if not satisfied with your book-keeping m; if you want your income tax return prepar for this or other years, or want son dispute adjusted. H K. Middleton 'Phone 1353. offic Charlotte St dtf

JOHN H. RENWICK

Organist and Choirmaster, George St. United Church, has resumed teaching Piano, Organ, Voice. Studio, 550 Aylmer St., phone 877F. 6d-66-2014

NOTICE.

When visiting the Peterborough Exhibition be sure to hear Al Sweet's Band, see the grand stand performance and get a drink of "Whistle," the drink with the real orange flavour. Made in Peterborough. 4d-66-2057.

12-IN. COLUMBIA RECORDS

A Splendid Collection of New 12-inch Columbia Records, regular $1.25 and $1.50; special for Saturday, 2 for $1.00. Greene Music Store, Charlotte Street. 2d—67

NOTICE.

The regular cottage prayer meeting of Truth Mission, will be held tomorrow evening at the home of Mr. and Mrs. John Fitzner, 165 Sherbrooke street.

WILL RESUME CLASSES

Miss Olga Fowler, Teacher of Piano at the Conservatory of Music, will resume her classes on October 1st, for the term. Apply Conservatory of Music. Telephone 355. 3d—66—2078

VIOLIN INSTRUCTION

Miss C. Taylor will accept pupils for Violin and Elementary Theory. Preparation for examinations if desired. Address 540 Chamberlain Street, or Phone 45F. 3d—66—2074

SAWS GUMMED OUT, FILED AND SET AT TAYLOR'S.

Cutlery grinding, clippers ground, lawn mowers sharpened, called for and returned, $1.00 each. 'Phone 109-J. Umbrellas repaired and recovered.—Wm. Taylor, the Sheffield Cutler, over 40 years' practical experience 219 Hunter Street West. t.t.s.

$400 FREE CONTEST

See the large advertisement in Saturday's paper, with particulars of our $400 Free Gift Contest in connection with the Exhibition Attendance. Green Music Store.

WATER STREET BOWLING ALLEYS.

The Water street bowling alleys are now open for this season, after being thoroughly overhauled and renovated. League reservations are now being made and a good season's bowling is assured. 6d-8-10-12-15-17-19—1961.

PICTURE FRAMING.

A good picture deserves a suitable frame. We do Picture Framing, and do it as it should be done. Attractive new mouldings and frames for fall are now in stock. Bring us your pictures before the rush season begins. Prompt service, reasonable prices.—The Roy Studio, 140½ Hunter street. 5d-10-12-15-17-19-1993

1926 GEM DANCE FOLIO

The new 1926 Gem Dance Folio, just received a further shipment. Get your copy while this lot lasts, at Greene Music Store, Charlotte St. 2d—67

CATSUP EASILY MADE.

Catsup is easy to make and sure to keep when you use Parke's Catsup Flavor and Preserver. Makes the tastiest and best appearing catsup. 35 cents per bottle, enough for a bushel of tomatoes. Bond's Drug Store, corner George and Hunter streets.

AUCTION SALE

Friday at Hancock's Sale-Room: Four dressers, hall rack, sideboards, six beds, four cook stoves, two gas stoves, couches, tables, mahogany dining suite, rugs, congoleum rug, desk, two parlor suites, piano, Davenport, Singer maching. 2d-66-2100

FREE CONTEST

Get your free guess in, on the number of paid admissions to the Peterboro Industrial Exhibition, this year, and win part of the $400 being given away in Piano Purchase Credits. Leave them at Greene Music Store, Charlotte Street.

BOORMAN'S BREAD OF QUALITY, 10c.

Sold at Ferguson Bros., corner McDonnel and Aylmer; Lillico's, corner Charlotte and Downie, and at Boorman's, East City. Bake shop open for inspection. 2d-66-2115

CLUB SINGLES WON BY WYLLIE

Defeated Bennett 21-14 in Final Game For the McKone Cup.

AT BOWLING GREEN.

The McKone Cup, emblematic of the Club singles, was won by J. Wyllie, who beat J. Bennett 21-14 in the final game last night. Competition for this trophy produced a number of hard games, culminating in Wyllie's win last night.

EMIGRATION IS NOT SOLUTION

Can't Solve Unemployment Problem By Migration, Says Lawyer.

TRADE DEPRESSION.

TORONTO, Sept. 17 (Canadian Press)—Emigration from the British Isles to Canada is no solution of the unemployment problem in England, Lord Buckmaster, prominent British jurist, said in an interview here today, discussing unemployment in the Old Country which he said was "terrific."

The cause of our present difficulty," Lord Buckmaster said, "is depresion in trade. That depression is accentuated by world wide unrest."

BAILIEBORO PERSONALS.

BAILIEBORO, Sept. 16.—Miss Kathleen Dawson, who has been back again in Nicholls Hospital, has returned home after having another operation and is doing nicely.

Messrs. Aylmer Dawson and Archie Deyell were visitors to Toronto last Wednesday and attended the Canadian National Exhibition.

Mr. John Greer shipped a carload of choice cattle to Toronto on Saturday.

Miss Vina Dawson is attending Commercial School in Port Hope.

Miss Charlotte Barnard, nurse-in-training in Ross Memorial Hospital, Lindsay, spent Sunday with her parents, Mr. and Mrs. W. H. Barnard.

Miss Hattie Dawson was the guest of her brother, Mr. John Dawson, Toronto, for a few days last week.

Among those from this community who attended the Exhibition last week were Mr. and Mrs. Archie Cole, W. Lang, Gerald Dawson, Mr. and Mrs. W. Morrison, Mr. and Mrs. E. Morrison and Mr. George Morrison.

Mr. W. D. Hibbard and Mr. Jas. Lang attended the Conservative picnic at Bethany on Thursday last.

Bailieboro Public School reopened on Tuesday, Sept. 8. The school was one week late in starting owing to the fact that a new floor was being laid and new seats being put in. Mr. Todd of Stirling is the teacher for this terms.

Miss Ethel Falls, teacher at Pine Grove School, spent the week-end with her parents, Mr. and Mrs. R. Falls.

Mrs. J. Isbister and daughter, Kathleen, have returned home after spending a week with friends in Toronto.

Mr. Jas. Eagleson, Peterboro, called on friends in the village on Sunday.

Mrs. R. Johnston, Peterboro, was the guest of Mrs. T. and Miss Ella Johnston on Sunday.

DUNSFORD PERSONALS.

DUNSFORD, Sept. 17. — On Monday evening of this week a meeting was held in the Orange Hall for the purpose of appointing delegates to attend the Conservative convention, held in the Academy, Lindsay yesterday.

A number of delegates were appointed including Mr. J. W. Elliot, chairman of this sub-division.

Despite the heavy shower of rain last Friday morning, a good number from here attended the Bobcaygeon Fair, which proved quite a success. A number of exhibits went from this side, and an encouraging number of prizes were carried home.

Mr. and Mrs. Ed. Burgess and Mr. Edgar Kennedy attended the Kinmount Fair held on Tuesday, the 15th.

Miss Doris Parker, who has spent the past year book-keeping in Toronto, is now occupying the position of teacher of the public school at Silver Lake. We join in wishing Miss Parker every success in her work.

Mr. Harold Humphrey, who has been home on the farm helping his father, has returned to Rochester again.

Miss Margaret Thurston is operating at the telephone office this week during the absence of Mrs. Thurston, who is unable to be there owing to sickness.

Miss Marilla Robertson of Charlestown, South Carolina, is at present spending two weeks' holidays with her parents, Mr. and Mrs. R. G. Robertson, Lindsay, Ont., and also visited friends at Dunsford last week.

ALL SAINTS' CHOIR.

There will be a practice to-night. All choristers are asked to be on hand at 7.30.

Roumanian wives and husbands divorce when the fancy pleases them, yet they usually remain on the best possible terms.

WEDDING GIFTS

Our New Wedding Gifts are very much admired and comprise:

Sterling Silver Candlesticks
Sterling Silver Bon-Bons.
Sterling Silver Salt and Peppers.
Silver Tea Sets.
Silver Flower Baskets.
Silver Casseroles.
Silver Sandwich Trays.
Silver Bread Trays.
Cut Glass.

If you are purchasing a Gift, do not fail to see our selection.

Priced from $2.00 and up.

WARNE BROS.
349 George St.
DIAMOND HALL
'Phone 880

CAMPAIGN NOTES

NEW NOMINATIONS

Liberal—Amherst, N.S., Hance J. Logan; Price Albert, Charles McDonald· Regina, Malcolm McLean; Champlain, Que., A. L. Desalniers; Calgary, W. M. Davidson, M.L.A.

Conservative.—Port Arthur, W. F. Langworthy K.C.; North Perth; D. M. Wright; Victoria and Haliburton, T. H. Stinson, K.C.; Amherst, N.S., Robert C. Smith; Nicolet, Que., L. J. Gauthier.

Progressives.—William T. Goodison West Lambton.

Liberals: Hon. J. E. Sinclair and R. Harold Jenkins, Queen's, P.E.I. W. B. Snowball, Northumberland, N. B., George W. Kyte, Richmond West, Cape Breton.

MR. BURNHAM'S IDEA.

Mr. Burnham says he hopes that Conservatives will not think him impertinent if he suggests that candidates promise to give their whole time to the work of parliament. It is utterly useless, he says, to talk of improving the business of parliament unless the well-paid members devote their whole time to it and stay on the job.

MORE NOMINATIONS.

Liberals: Raymond Leighton, Cariboo, B. C.

Conservatives: Hon. H. H. Stevens, West Vancouver; Leon J. Ladner, Vancouver South; H. J. Barber, Fraser Valley.

ExhibitionNotes

No sweet peas in the flower show; an unusual default.

The Utilities Commission is supplying 250 h.p. of electricity, 75 h.p. more than last year, Ross Dobbin calculated.

Thirteen entries in the Northern Spy group of the fruit section, and twelve in the Wealthies, indicate the extent of that department.

With twelve firsts and probably another, also 5 seconds, and 2 thirds, George Downer made his highest score since he began exhibiting flowers at the Fair.

Whisper it not on Lansdowne Street, but the display of vegetables fell a little short of the accommodation provided, so Frank Kitney hustled home for enough choice vegetables to complete the scenery after the judging was ended.

Take a look at the tallest corn in the vegetable tent. You can't mistake it. Melville Johnston of North Monaghan, near Springville, grew it and the variety is The Pride of Nishna," and W. S. Merril estimated its weight at 300 pounds. The stalks are so tall they leave something of the effect upon city dwellers that the giraffe did upon the circus spectator who exclaimed: "There ain't no such animal."

The Metropolitan tent at the door of the Manufacturers' Building is equipped to care for lost children. There is a trained nurse in charge.

The Peterboro Fair goes far afield for its entries. Possibly the longest distance was covered by the embroidered pillow slips all the way from Halifax, Nova Scotia, which took first prize in their class, and are the work of Mrs. R. F. Merlin, mother of Mrs. Lawrence L. Maguire of this city.

SOCIETY

Mr. and Mrs. Gerald B. Cunningham of Sault Ste. Marie, Ont., are the guests of the former's mother, Mrs. Margaret Cunningham, 227 Perry street.

FRUIT COMPETITION.

To-morrow (Friday) evening the Peterboro Lawn Bowling Club will hold another fruit competition. Rinks will be drawn at 7.30 sharp. As the season is nearing a close, it is hoped that a large number will be present. Be on time so that an early start can be made.

FOUND DEAD.

REGINA, September 17. — Canadian Press. — Walter Mahoney, aged 22, was found dead in a field of flax, last eevning. Mahoney had been dragged to death by a team of horses which had run away.

Financial News and Views

Latest Comment on Grain and Industrial Markets.

Closing Quotations on Principal Active Stocks.

Quotations supplied by A. C. Hawley.

2.30 Close.

CANADIAN STOCKS

	High.	Low.	Close
Abitibi	90	89½	90
Atlantic Sugar	34½	33¾	34¼
Barcelona	22¾	21¾	22¾
Bell Tel.	142	141	142
Brazilian	74	73½	73⅝
Brompton	22½	21½	22½
Canada Bread	59	59	59
Canada Cement	106	105	106
Can. Steam. C.	12½	12½	12½
Can. Steam. Pfd.	54¼	53¾	54¼
Can. Pacific	144½	144½	144½
Laurentide	78	77½	78
Span. River C.	100	99½	100
Span. River Pfd.	112½	112½	112½
Steel of Canada	90¾	89½	90¾
Twin Cities	59½	59½	59⅝
Smelters	117¼	116¼	117
Breweries	56½	56⅛	56½
Banks			
Royal	239	..	..
Nova Scotia	272¼	..	..
Dominion	205	..	..
Montreal	206	..	..
Commerce	216	..	..
Imperial	196	..	..

CHICAGO WHEAT

	High	Low	Close
Sept.	152¾	151	152
Dec.	152⅝	150¼	151¼
May	155⅜	153¾	154⅛

CHICAGO CORN

Sept.		..	93
Dec.	83¼	82	82⅛
May	87¼	85	86¼

CHICAGO OATS

Sept.	39¼	38⅝	38⅝
Dec.	41¾	41⅛	41⅜
May	46⅛	45⅝	45⅞

CHICAGO RYE.

Sept.	87⅞	87	87⅛
Dec.	92¾	91¼	91½
May	97⅞	96⅛	96⅝

WINNIPEG WHEAT

Oct.	135¾	134¼	134⅜
May	137½	136	136⅜
Dec.	132¾	131⅜	131⅝

MINING STOCKS
Gold

Apex	3		2
Argonaut	27		26¾
Atlas	2½		2¾
Buckingham	3		2⅝
Con. West Dome	13		12¾
Clifton	4½		3
Bidgood	7		6½
Dome	550		1530
Gold Reef	1½		1⅜
Goldale	20		19½
Hattie	1¼		¾
Hollinger Cons.	1525		
Hunton	6¼		6
Keora	14¾		14½
Kirkland Lake	41½		40¾
Lake Shore	645		641
McIntyre	1890		1887
Moneta	15		14½
Porcupine Crown	4½		4
Tough Oakes	50		49¼
Teck Hughes	187		186
Vipond	118		117
Wasapika	1½		1
W. Hargraves	575		560
Silver			
Beaver	29½		28¾
Castle Trethewey	112		110
Crown Reserve	18		16¼
Keeley	168		166
Lorrain Cons.	8½		8¼
La Rose	42		40
McKinley	22		21
Mining Corp.	293		292
Nipissing	480		475
Temiskaming	19		18
Wettlaufer	6		5¾

Strong Tone Displayed By Heavy Mine Trading

TORONTO, Sept. 17.—(Canadian Press).—A generally strong tone was displayed on the Standard Mining Exchange this morning, with trading reaching the heaviest volume of a single session for some time. Hunton and Lorraine were prominent, but while the former advanced 1½ at 6, Lorraine eased down a half. Tough Oakes strengthened 1¼, Castle Trethewey two, Keeley five and Bidgood a half.

Steamships Led In Advance On Toronto Exchange To-day

TORONTO, Sept. 17.—(Canadian Press). — The Toronto Stock Exchange this morning showed a unanimously strong tone, despite a change in the character of trading which took in a wider list. Canada Steamships Preferred registered the largest advance, 1 5-8 at 54 1-8, but Canadian Canners Preferred, the leader in volume of transactions, improved a quarter at 58.

Dominion Stores improved by a point and a quarter its jump of 7 points yesterday, and Stores Preferred strengthened a point at 108. Bell Telephone gained three-quarters of a point and Brazilian held unchanged at 73 3-4. British Columbia Fishing was reactionary, being marked down to 46, a loss of 1¼.

Anglo-Turkish Quarrel Has Influence On Wheat

CHICAGO, September 17. — Canadian Press. — Reports of strained relations between Great Britain and Turkey, gave an upward early trend to-day to wheat prices here. The fact that Liverpool quotations showed something of an advance, was taken as significant of the Anglo-Turkish situation, and as reflecting the smallness of immediate supplies destined for European countries. Reports of threshing delays in Canada were also given attention.

Chicago opening prices 3-8c lower to 1-8c higher; December 150⅝ to 151, and May 153 7-8 to 154 1-8 were followed by material gains all around —lifting the market to 152 1-8 for December and 155 1-8 for May.

Corn and oats sympathized with the action of wheat. Besides, there was talk of a better demand for corn to be shipped east. After opening at ½c off to 1-8 up December 82 7-8, the corn market scored a slight general advance. Oats started at 1-8 to 1-8 and ¼c higher, December 41 3-4 reacted a trifle, and then rose to above the initial range.

In the absence of any aggressive buying the provision market was weak.

Wide Range Of Stocks Is In Upward Movement

NEW YORK, Sept. 17 (Canadian Press)—Buoyancy of high priced industrial specialties featured the resumption of a broad upward movement of prices in today's stock market. Further easing of money rates stimulated pool activity in low priced industrial shares, more than a score of which were lifted to new peak prices for the year, bear traders feeling for the top of the market, indulged in some experimental short cutting after mid-day but offerings were generally well absorbed. Rumors of extra and increased dividends were brought forward to explain rise in some of motors, while railroad equipment shares responded to reports of increased buying and stock split ups. Rails again lagged behind the rest of the list. Extreme gains of five or more points were recorded before the end of the third hour by American Car and Foundry, American Can, General Baking, General Electric, Kelsey Wheel, Railway Steel Spring and Pullman. Oils showed somewhat firmer undertone on reports of decrease in crude production last week.

RUGBY MEETING.

All Those Interested in Team For Peterboro' Are Asked To Turn Out.

There will be a meeting to-night at 8 o'clock of all those interested in a Junior O.R.F.U. team for Peterboro. This meeting will be held at the Y.M.C. and all those interested in Rugby are urged to be present.

Miss Ethel H. Bailey, of Portland, Me., has the distinction of being the only woman member of the Society of Automotive Engineers.

FOR SALE

Something you have been looking for. A small house of many comforts.

In this little home comforts are many, a substantial, compact little home of the bungalow type; a house well built, with every foot of space cleverly utilized. A characteristic is the number of modern conveniences embodied in it. A cosy breakfast nook adjoining the kitchen, a door bed whereby the living room can be converted into an extra sleeping chamber, built in cupboards, furnace, full plumbing and all the modern conveniences.

Open for inspection any time. On Union Ave., near corner of Dublin. Phone 1217W.

WEDDING BELLS.

PHELAN—SCULLY.

A very pretty wedding took place on Tuesday morning at eight o'clock, at St. Peter's Cathedral, when Kathleen, daughter of Mr. and Mrs. Patrick Scully, 346 Aylmer street, was united in the holy bonds of matrimony to William Phelan, son of Mr. and Mrs. Edward Phelan, 358 Stewart street. The ceremony was performed by Rev. J. Finn. The wedding march was played by Miss L. Hurley, who also sang during the Nuptial Mass.

The bride wore a becoming costume of pencil blue canton crepe with black hat and green coat trimmed with fur. The bridesmaid, Miss Lena Allen, cousin of the bride, was also gowned in blue, with black hat. The bride's brother, Mr. William Scully, acted as best man.

After the ceremony a dainty wedding breakfast was served at the home of the bride's parents.

The gift of the bridegroom to the bridesmaid was a gold rosary and to the best man a gold tie pin.

Mr. and Mrs. Phelan will reside on Stewart street.

OBITUARY.

MRS. MARY HICKEY.

The death of Mrs. Mary Hickey occurred this morning at the residence of her son-in-law, Joseph Maloney, Lot 10, Con. 8, Douro. The funeral announcement will be made later.

WILLIAM TAYLOR

The death occurred today of William (Daddy) Taylor, in his 86th year. The deceased man had lived here for 44 years and was well known throughout the city. He was a native of Leicestershire, England, and came to Peterborough in connection with the construction of the Canadian Pacific Railway.

Mr. Taylor was a member of Trinity United Church and of the Sons of England. He was one of the oldest members of the latter body.

He is survived by his sorrowing wife, three daughters, Mrs. W. Stocker, Mrs. S. H. Mitchell and Mrs. T. H. Byers, and one son, Dr. Taylor of Downs, Kansas.

The funeral will be held on Saturday afternoon at 2.00 o'clock. Service will be conducted at the family residence, 279 Sherbrooke St. by the Rev. A. J. Langford, and interment will be made in Little Lake Cemetery. The funeral will be under the auspices of the Sons of England.

ELIZABETH MANNING.

The death occurred in Cobourg on Tuesday evening of Elizabeth Manning, beloved wife of Joseph Roseborough, in her 71st year. Besides her husband, there are left to mourn her loss one son, Gilbert, of Harriston, Ont.

The funeral will take place from the chapel of D. Belleghem and Sons on Friday afternoon. Service at 2.00, conducted by the Rev. Mr. Richards of Mark Street Church. Interment in Lakefield Cemetery.

BIRTH.

EASON.—At Nicholls Hospital on September 14, to Mr. and Mrs. Wm. Eason, a daughter — stillborn.

McMARTIN, — To Mr. and Mrs. M. McMartin, R. R. No. 11, on September 16, 1925, a son.

G. A. Borland DRUGS
228 Charlotte St. near Aylmer
PHONE 274
Fast Auto Delivery

FREE!! FREE!!
PLANTS

Beautiful flowering BEGONIAS each in a pot. These are easily worth anybody's time to keep. A world of comfort for any home.

HOW TO GET ONE

In order to call attention to the type of Service we render and the Quality of the goods we sell, we are GIVING AWAY one of the plants described above to each customer who spends 50c or more in our store Friday and Saturday.

Plants will be sent out with phone orders amounting to 50c or more.

GET ONE YOURSELF AND TELL YOUR FRIENDS.

Duffus Motor Sales have received one of the NEW 1926 TOURING CARS, and will have a NEW ROADSTER Model to-morrow.

EXHIBITION VISITORS
We Welcome You to Our City

Every courtesy and attention will be given to your Optical wants while in the city. Open 8.30 a.m. until 6 p.m.

Evenings by appointment.

A. A. FOWLER
PHM.B., TORONTO UNIVERSITY
EYESIGHT SPECIALIST
378 GEORGE ST.
Exclusive makers of "Pebio Lenses"

TAXI
H. Howell
273 Simcoe - Phone 396
7 Pass. Hudson Sedan Cars
Day and Night
12d-76-2485

CHIROPRACTOR
M. C. GOODWIN
DC. Ph. C.
Palmer Graduate
106 Barrie Building.
Lady Attendant Phone 431
Hours 10-12 a.m., 2-4 and 7-8 p.m.
Office closed Tuesday evening, also Thursday afternoon and evening

FACTS ABOUT OPTOMETRY
Exhibition Visitors

Will find in our optical parlours a complete assortment of the latest styles in glasses. Your eyes may need attention and you may know nothing about it. We claim it is your duty to have your eyes examined NOW.

Open from 8.30 to 6.
Evenings by appointment.

M. J. ROCHE, Opt.
168 Charlotte St.

Ye Olde Firme
HEINTZMAN & CO. LTD.
Established 75 Years

Be on hand to hear
Charles Peaker
MUS. BAC.
ORGANIST, KNOX CHURCH.
in a recital to be given at our exhibit in the
Manufacturers Building
—ON—
FRIDAY
At 3.30 p.m. and 8.15 p.m.

The following numbers will be rendered:

1. "Sous Bois" - - - - Staub
2. (a) "To the Evening Star" - - Liszt-Wagner
   (b) "The Swan" - - Saint Saens
3. "Danse Negre" - - - Cyril Scott

We extend a cordial Invitation to visitors to the city to inspect our warerooms, Hunter St.

Chain
RED & WHTIE
Stores

Specials for Friday Sept. 18th And All Next Week!

The following leaders for to-morrow and all next week are specially attractive, both in price and quality. They are indicative of the out-of-the-ordinary values always obtainable at the Red and White Stores, who unite in buying at less cost and selling at correspondingly lower prices.

Puffed Rice ..... 14c Per Pkg.
Keen's D.F.S. Mustard, ¼'s ..... 21c Per Tin
Old Dutch Cleanser ..... 9c Per Tin

COLLINS & CROWE, Cor. Hunter and Aylmer
JAMES BURGESS, 558 Roger St.
R. B. ENGLISH, 485 Chamberlain St.
R. S. GOHEEN, 481 Aylmer St.
W. J. GRADY, Lock and Lansdowne
JOSEPH HENDERSON, King and Bethune
R. H. HOWDEN, Westcott and George
A. ALLISON, 577 Water St.
JAS. McDONALD, Cor. Charlotte and Bethune
H. W. McMASTER, 244 Wolfe St.
J. PENROSE, 546 Sherbrooke St.
JOHN SPEER, 38 Hunter St. E.
PORTER S. WHITE CO., 334 George St.
A. V. HILL, Lakefield
L. E. KELLY, Hastings
D. E. SCRIVER, Hastings
J. SIDEY, Bewdley
C. P. RALLS, Cobourg, Ont.
J. S. WEIR, Norwood, Ont.
A. LEESON & SON, Havelock, Ont.
C. C. BROWN, South Dummer, Ont.
F. W. GARBUTT, Warkworth, Ont.

"A Son of His Father"
CAPITOL - TONIGHT

The Evening Examiner

VOL. LVI., No. 66 — PETERBOROUGH, FRIDAY, SEPTEMBER 18, 1925 — PRICE THREE CENTS

PROBABILITIES.
Fresh westerly to northerly winds, mostly fair, and becoming cooler; local thunderstorms.
Saturday: North east to east winds and mostly fair.

Cressman's 27th Birthday Anniversary Starts Saturday Morning at 8.30
Two Weeks of Special Features and Lowest Prices

Come Early—Come Often—Your Chance to Win a CASH PRIZE!

The CRESSMAN Company Limited

RAPID EXPANSION OF POULTRY SHOW AND IMPROVED QUALITY OF BIRDS IMPRESSED JUDGES

Voluntary Tributes to the Progress Achieved in This Department of Fair

PRAISE FOR PAXMAN

Efficient Service of Directors and Clerk Receives Special Compliment.

No department of the Peterboro Exhibition has advanced so rapidly as the poultry show. In fact, if all other branches were keeping pace with this one or even closely following it in its annual expansion, there would be no room or cause for directoral misgiving as to the general accomplishment of the objects of the Fair in promoting keener rivalry among the agriculturists of this district.

The poultry show has been setting the pace for the entire Exhibition without missing any steps in its remarkable growth.

The two judges, G. J. Lawrie of Maple, Ontario, and J. H. Warrington of Cornwall, paid unmeasured praise to the directors in charge of the poultry exhibits.

"This year's show is head and shoulders above last year's," declared Mr. Lawrie. "We started judging on Wednesday and we did not get through until Thursday at 4 in the afternoon, and we wasted no time. That alone will give an idea of the number of exhibits. Most of the birds were fitted for showing better than before, and that indicates greater interest by the breeders. It also makes for closer competition, and prize-winners at this Fair may be proud of their birds. Many of the birds were fit for any show and the classes were well filled. The Light Brahmas were as good as any I have judged in a long time. The Barred and White Rocks and the White Wyandottes were big classes and the quality was excellent."

And here's a little personal boost. Mr. Lawrie volunteered: "We never before got the service we got here, and that goes for the Toronto and Guelph shows. Your directors and clerk gave us the very best of assistance. George Paxman deserves a great deal of credit for the progress the Poultry Show has made. All exhibitors are alike to him. He is friendly and accommodating, and exhibitors must like the way they are treated here. And I have yet to hear a word of complaint from any exhibitor. In fact, some of them came to me afterward and said they were well satisfied with the awards."

Mr. Warrington seconded Mr. Laurie's tribute. "This was my first time at the Fair. Peterboro has a splendid plant and this poultry show is not far behind its winter poultry show. There was outstanding quality among the birds shown here. The building is not big enough, but in spite of that, the birds were well arranged and cared for."

The poultry judges, in brief, placed the Peterboro Exhibition's poultry show away up among the best in the country, and as specialists they were plainly delighted with the progress of the show and of the quality of the fowls, and also with the cordial and efficient help they had received from "Paxey" and his obliging staff."

Saturday at the Ex.

FARMERS' DAY.

9 a.m.—Gates open.

10 a.m.—Buildings open. Midway in operation. Dog Show Opens.

1.30 p.m.—Judging Heavy Draft Horses.

2 p.m.—Concert at the band stand by Al. Sweet's Singing band. Peterborough Rangers Band at the east band stand.

2.30 p.m.—Vaudeville at the Grand Stand; seven big acts with new features. Trotting in the Free-for-all. Judging Light Horses.

3.30 p.m.—Drawing Contest light class.

8 p.m.—Concert of specially selected numbers by Al. Sweet and his Singing Huzzar Band of Chicago.

8.30 p.m.—Vaudeville; last chance to see the seven biggest acts ever brought to Peterborough.

10 p.m.—Closing fireworks display.

WEATHER

There was a display of heavenly fireworks last night, or rather early this morning, that rivalled Roland Denne's display of pyrotechnics at the fair grounds earlier in the evening. It was accompanied by thunder clashes that made the noise-producing efforts of man seem feeble. And the rain! While this summer has furnished some heavy downpours that of last night was the heaviest. Over one and a half inches fell. To be exact it was 1.56. There should be no complaints this fall of dry wells or non-flowing streams, as the earth should now be at the fully saturated point.—W. P.

The British postal service employs more than 4,000 women as letter carriers.

SHOULD YOU WEAR GLASSES?
Glasses are worn for three reasons. They help the wearer to see comfortably and well, they preserve the sight, and by removing all strain from the eyes they improve the general health. If your eyes need help, see W. H. Lacey, Optometrist, 410 George Street. 'Phone 1160.

TONIGHT
Balloon and Lucky Number Dance!
RYE'S PAVILION
KEN BLOOD'S ORCHESTRA

Victim Of Accident Many Miles Distant

NEW YORK, Sept. 18 (United News). — Mary McCarthy, 21 years old, became a victim of an automobile accident through she was miles away from the crash when it happened. So vivid was the description of the smash-up given by a friend of the girl's, that Mary fainted. She slumped to the floor, her head struck a desk edge and she was knocked unconscious for 20 minutes.

ERIC ROBERTS TO PLAY AT EX.

Local Boy, Now Soloist at WEAR, Has Been Engaged.

WILL PLAY TWICE.

Eric Roberts, who is home on a visit from Cleveland, was engaged this morning by Webber Turner to play a saxophone solo at 3.30 p.m. to-day and on Saturday from the grandstand platform. Mr. Roberts is a soloist with the Ed Day Glen Orchestra, which broadcasts every Friday evening from the Goodyear Tire and Rubber Company's radio station, WEAR.

Mr. Roberts will play "Sometime Waltz" and "When You and I Were 17."

TIVOLE, Pa., Canadian Press. — For 77 years Edward Miller, a farmer living near here has done all his work and kept all his appointments without the aid of a timepiece. He can tell the time of day to within a few minutes by the sun. When the sun is beclouded he declare he is not inconvenienced because he has no desire to go anywhere when it is cloudy.

HON. G. N. GORDON TAKES STEPS TO PROTECT SOLDIER SETTLERS

Orders That None Are To Be Dispossessed Without His Knowledge.

TO PROBE CASES.

Finds That Some Would Suffer Undeserved Hardships and Losses.

TORONTO, September 18. Canadian Press. — Hon. George N. Gordon, Minister of Immigration and Colonization in the Federal government ,had not been long in charge before he was confronted with a problem of considerable magnitude, which he tackled with his characteristic energy, says a Toronto report of an interview with the new Minister.

He found that a large number of returned men, who have taken up land both in the West and in Ontario under the Soldiers' Settlement plan, are in arrears in their payments, and were likely to be dispossessed, and lose their farms.

"I went into the matter thoroughly," he said, "and came to the conclusion that if these men were to be held to the letter of the contract great and undeserved hardship would be the result in many cases.

"Accordingly I have just issued an order that in no case shall a man be dispossessed of his farm and equipment until the case has been fully probed by me personally."

Paint manufacturers are now scenting their product with lavender to meet the objections of the many people who find the odor of fresh paint exceedingly disagreeable.

STRANGE, BUT TRUE

Strange as it may seem, there are people who think that the Peterborough Industrial Exhibition is a "Country Fair." The following telephone conversation tells all about it.

Somebody calling The Examiner: "Will the Dog Show be open this afternoon?"

"Why, certainly."

"I though that at these country fairs the first day was for placing the exhibits and the second for viewing them."

"This isn't the first day of the fair. This is the fourth."

SPIREA IN BLOOM IN CITY GARDEN

June Flowering Plant is Befuddled by Fine Exhibition Weather.

Some blooms of spirea were brought to the Examiner today by a gentleman who reported that a bush in his garden was in full bloom. This is somewhat unusual as spirea is a June flowering plant and the sight of a bush covered with flowers in September has attracted considerable attention.

HOLD UP COAL.

State Administrators Say No One With Half Supply Can Get Any.

BOSTON, Sept. 18 (Canadian Press).—The delivery of domestic size anthracite coal to consumers who have half their winter's supply in stock and delivery of more than three tons at a time to householders was prohibited today by the State Emergency Fuel Administration.

America has 418 regularly organized association of various sorts, all devoted to the advancement of yachting as a sport.

MAKE IT 30,000

Day.	1922	1923	1924	1925
FIRST (Children) ..	4500	5030	4247	4149
(Adults) . .	1836	2016	601	5142
SECOND...	5601	5373	5807	8191

OFFER MASSEY NOMINATION IN DURHAM RIDING

Liberal Convention at Orono is Unanimous in Making Offer.

NOT YET ACCEPTED.

Mr. Massey ,Asks For Time to Think Matter Over Before Replying.

ORONO, Sept. 18. — (Canadian Press).—Hon. Charles Vincent Massey, president of the Massey-Harris Company of Toronto, and newly appointed Minister in the King Cabinet, was unanimously requested to offer himself as Liberal candidate for Durham County in the coming Federal election at the Liberal convention here yesterday.

W. J. B. Davison, of Port Hope, president of the Durham Liberal Association, who presided at the convention, stated that Major Robert Gill, of Durham County, had previously consented to let his name go before the delegates, but upon the entrance of Mr. Massey into the fray, Major Gill gave way. President Davison reminded those present that Vincent Massey was a part-time resident of Durham County, and has a summer home near Port Hope. He is a man of very high ideals, who knows the agricultural situation from beginning to end, and whose appointment to the Cabinet was a knockout blow to the Opposition forces.

He related that on various occasion Durham has had notable men representing it in the Liberal fold. In bygone years Durham County turned down Sir Allen Aylesworth by a few votes, and again in the last election defeated W. T. R. Preston, but once again opportunity is knocking at the door and the president appealed to the people to support Vincent Massey.

Major Gill, in a short speech, explained that he understood the situation clearly and knew none more fit for the position than Mr. Massey. Major Gill said he had known Mr. Massey personally for several years, and has the utmost confidence in him.

Mr. Massey, in acknowledging the honor, stated that he wished to be allowed until Monday next to consider the matter, but it is regarded as practically certain he will accept the nomination.

Duncan Matshall, Liberal organizer, dealt with national expenditure, railroad and tariff questions. He recalled how Mr. Meighen had advocated the purchase of one thousand light tractors for distribution among the farmers, but instead of patronizing home industries he said the trucks were bought from Henry Ford's factory in Detroit.

STORM CAUSED LITTLE TROUBLE AT FAIR GROUND

Some of Concessionaires Had Wet Couches Inside Their Tents

SOON DRIED UP.

Combined Efforts of Sun and Wind Had Good Results.

Last night's storm left surprisingly few evidences of its passing at the Exhibition Park this morning. The race track was muddy, but was rapidly drying under the combined mopping of wind and sun. A few of the concessionaires who slept in their tents in charge of their stock hung up dampened blankets, and some of the young men to whom the experience was all in their day's or rather night's luck frankly admitted that they had been thoroughly drenched.

The directors were congratulating themselves that old J. P. Probabilities chose the middle of the night and not the middle of the day for that downpour. It began to sprinkle around midnight, and towards two in the morning turned on all the sluices with an aerial cannonading that reverberated with magnified echo the brilliant fireworks display and explosions included in the evening programme of the Fair.

This morning the Dog Show opened with a swelling tumult as the dogs were benched. Terriers and spaniels and hounds yelped in unison either at their unaccustomed surroundings or at traditional enemies they sighted on neighboring benches.

DOG LOVERS CROWD BIG TENTS WHICH HOUSE CANINE EXHIBITS

Hounds Form Largest Class of Dogs Entered in Show.

SOME FAMOUS DOGS.

Champion at Toronto Ex. is Among Those Shown Here.

The Dog Show at the Exhibition, which opened at ten o'clock this morning, promises to be one of the major attractions for the final two days. Dog lovers, young and old, were crowding into the two big tents to-day to see the entries which have come from far and near. The success of the showing, with nearly four hundred entries as against last season's total of about two hundred and fifty, is already assured, and the energetic committee, with Messrs. W. S. Merrell, L. L. Maguire and H. S. Routley, is to be congratulated on the splendid showing in this, the second year that such an event has been put on at the Peterboro Fair.

The majority of people are interested in the dog, the most faithful friend, next to the horse, of mankind and they have plenty of opportunity to observe the best of many species, at this year's Fair, where breeds of every type are passing under the eye of the judge, F. H. Addyman, of Ardsley, New York. From the tiny brown Pekingese, a few inches in length, reposing daintily on a small cushion, like Curleylocks in the old nursery rhyme, to the majestic Newfoundlands with their coal-black coats, and the aristocratic and showy Russian Borzois, looking out on the world from cold agate eyes, there is something to admire.

The heat of to-day made the dogs more uneasy than usual. They yelp and bark in many keys. The little querulous yap of the tiny lap dog chimes in with the odd note of the bloodhound. In some of the boxes, the dogs sleep calmly, unmindful of the racket and clatter made by their more nervous companions.

The hounds form the largest class on view, and are described as being exceptionally good. There is a big showing also of the popular Boston bull terrier, and of Alsatian shepherd dogs.

"Highball Just It," the best of any entry, male or female, at the Toronto Exhibition, is shown by Earl Brown of Toronto; International Champions Kingsway Man o' War and My Reverie are two bull dogs all the way from Vancouver, B.C.,

(Continued on Page 17)

Watch It Climb!

8191 Paid Admissions On Thursday.

Last Year's Total 5807.

Weaver's Long Fast Nears Biblical Length Of 40 Days

UNION CITY, N.Y., Sept. 28 (United Press).—The long fast of Emund B. Wuensche, a weaver, to cure himself of catarrah has taken on a Biblical aspect, at least in duration. Not satisfied that his ailment has been cured at the end of the thirty-sixth day of the fast, its scheduled termination, he plans to continue to next Sunday when he will have fasted 40 days and 40 nights. Wuensche continued working yesterday, although he admitted that his vitality was considerably weakened. He drinks two glasses of water daily.

In the eighteenth century, a British Foreign Minister handed Chandernagore over to France in the belief that it was a West Indian Island, as a result of which error the French colony of Chandernagore stills exists in India, only twenty miles distant from Calcutta.

MAY RUN IN DURHAM

Hon. Vincent Massey, minister without portfolio in the King cabinet, announcement of whose appointment this week has been hailed as the biggest surprise of the election campaign. He was offered the Durham nomination at Orono convention yesterday, and asked for three or four days to consider.

STRANGE RESULTS FROM SEVERE STORM REPORTED FROM TORONTO

Lighting Struck Hollow Trolley Wire Pole and Ignited Gas Main.

A HUGE TORCH.

Exertion of Running For a Street Car Proved Fatal to One Man.

TORONTO, Sept. 18.— (Canadian Press.)—This city and district was the scene of an unexpected deluge between 5 and 7 a.m. to-day. Accompanied by rudely awakening electrical effects, torrential rains descended on the city, flooding streets and cellars and smashing limbs and branches of trees by the weight of water. Lightning hit some part of the hydro power transmission system and placed portions of the city and many residences in darkness. Telegraph and telephone companies' lines were seriously affected.

The storm is believed to have been indirectly responsible for the death of Edwin Willers, aged 57, who was stricken with a heart attack just after hurrying for a street car while the storm was at its height. He died in an ambulance on the way to a hospital.

The gas was ignited in a gas main when lightning struck a hollow iron street car pole and grounded. The flames immediately issued from the two apertures at the top of the pole and continued for four hours until the gas flow was switched off.

BAND CONCERT.

Al Sweet's half-hour band concert for Saturday afternoon in front of the grand stand, beginning at 2 o'clock, follows:

"The Corn Palace" .....King
Selection—"Mme Napoleon" .. Luders
Male chorus—
(a) 'A Winter Song by Bullard'
(b) 'What does the Pussy Cat Say?'
Descriptive—'A Circus Parade'. Sweet

Blue Ruin Shut Out From Fair Luncheon By Deputy Minister

W. B. Roadhouse, of Provincial Department, Tells Canada's Present Prosperity and Future Hopes—Biggest Crop Value in History — Lindsay Visitors.

KIWANIS AND DIRECTORS JOIN FORCES.

To the optimism engendered by the outstanding success of the Peterborough Industrial Exhibition was added today the optimism exuded by Hon. W. B. Roadhouse, Deputy Minister of Agriculture in the Province of Ontario, who was the principal speaker at the Kiwanis' and Directors' luncheon on the grounds. Canada, like the Peterborough Exhibition, is going over the top this year to new triumphs, according to figures given by the Deputy Minister, and while, like the Exhibition, the country has many years of depression to make good, it is his opinion that the splendid crops now being harvested, with the good prices prevailing, will make for financial stability, farm prosperity, and business revival in all parts of the Dominion. From first to last his address breathed the spirit of progress and achievement, bringing to the Exhibition Directors a wider view of the general prosperity of which their phenomenal success is but a part.

Some Competition

Mr. Roadhouse, in common with the other speakers, was compelled to enter competition with the vociferous barking of three hundred dogs in the next tent. He remarked that at fall fairs he had been in frequent juxtaposition to merry-go-rounds, brass bands, and chicken shows, all with their varying noises to be overcome, but this was his first experience with the din of a good, active, wide-awake dog kennel. In spite of the handicap, he professed himself happy to be present to join in the success of the Peterborough Exhibition. He lauded President Roland Denne for his painstaking efforts in connection with the Fair, complimented him on the gathering around him of so many energetic workers, and remarked favorably on the presence of the Kiwanis Club, showing the members' interest in the civic welfare. This spirit of good-fellowship, Mr. Roadhouse said, is needed to better the understanding of all people in city and country.

Encourages Prosperity.

Speaking of the estimated crop of the current year, and what it will mean if up to the present expectations, Mr. Roadhouse pointed out that he spoke without political significance. There are some, he remarked, who think that the government is entitled to credit for all the prosperity enjoyed by the country, while the Opposition is blamed for all the bad times.

Wheat is Canada's most important crop, the speaker said, important to the farmers and important to the industries of which the city is the centre. Then a large proportion of the

(Continued on page 17)

THE PROGRESSIVE EUCHRES IN THE I.O.O.F. HALL WILL NOT BE HELD UNTIL FURTHER NOTICE. 1d66-2130

WOOD SPECIAL.
A LIMITED QUANTITY OF HEMLOCK BUTTINGS AT $4.50 PER TEAM LOAD; ALSO DRY HEAVY HEMLOCK SLABS, CUT 12 INCH LENGTHS AT $7.00 PER TEAM LOAD. THE PETERBORO LUMBER CO., LTD., 163 HUNTER STREET, CITY. PHONE 545. 6d67-2045

EXHIBITION SPECIAL.
GENUINE GERHARD HEINTZMAN PIANO, MAHOGANY CASE, FULLY GUARANTEED. REGULAR PRICE $675.00 FOR THE BALANCE OF THIS WEEK ONLY HALF PRICE. E. V. WARNE, DISTRICT AGENT. GERHARD HEINTZMAN, 325 GEORGE ST., PETERBOROUGH. 3d67-2117

CITY TAXI 25c
SUPERIOR SEDAN CARS
SERVICE DE LUXE
DAY OR NIGHT
'PHONE 2240
Bryden Weese, Manager

Neill's Shoes
We are now showing the smartest advance styles of Fall Footwear and extend a most hearty invitation to Exhibition visitors to pay us a call while in Peterboro.
R. NEILL, LTD.
350-354 GEORGE STREET
Adv.

LOST

LOST—STRING OF PEARLS AT EXhibition grounds, Thursday evening; Finder return to Examiner; reward. 3d-68-2497

LOST—BY POOR WIDOW WOMAN—Pair glasses at 378 Queen; finder please leave at Examiner. 3d-68-2521

LOST—FOX TERRIER — LICENSE No. 574; return to 65 Brock Street telephone 681. 1d-66-2524

LOST—PACKAGE CONTAINING 10 or 11 collars; finder please leave at Hop Sing Laundry, 226 Charlotte St. 3d-68-2527

LOST—A BIG FAWN COLLIE DOG with black markings; any information leading to recovery of dog, phone 1343w; reward. 3d-69-2522

LOST—A PURSE ON EDISON CAR, about 2.30 p.m. today, containing about $5.00 and $1.00 worth of exhibition tickets; phone 1753m. 6d-69-2162

LOST—A SILVER WRIST WATCH—at Fair grounds Wednesday night; finder please notify 587m. 3d-67-2484

POULTRY & EGGS

WANTED—LIVE POULTRY — EXtra prices paid for heavy stock; bring them to A. Atkins, 139 Charlotte or phone 771 and we will call. 26S-84-2267

POULTRY FOR SALE — 12 WHITE Wyandotte Pullets; apply 377 Mark St. 3d-67-2486

FOR SALE—EIGHT PURE ENGlish leghorn pullets, laying; also six Wyandotte hens, one year old, laying. Apply 585 Rubidge. 2d-67-2491.

AGENTS WANTED

$5 PRIVATE CHRISTMAS Greeting Cards; sample book free; men and women already making five dollars up daily, in spare time; experience or capital unnecessary. Garretson Company, Brantford, Ontario. 24d-80-2211

AGENTS WANTED — EITHER SEX make $20 to $60 weekly, selling finest line of Christmas Cards made in Canada. Exclusive and beautiful designs appeal to particular people Best orders taken early. Experience unnecessary, state age. References required. Lovell's Limited, Toronto. 6d-70-2104

AGENTS WANTED —OUR AGENTS men and women, without experience, are making between $10 and $30 per week in spare time taking orders for "Imperial Art" Personal Greeting Cards Always the leader, now better than ever. Take orders now, deliver later. Magnificent sample book free. Write, British Canadian, 122 Richmond West, Toronto. 14d-14,16,17,18,19,21,22,23,24, 25,26,28,29,30-2039

MEDICAL.

DR. BUCHANAN, F.R.C.S., Edinburgh M.R.C.S., Eng., L.R.C.P., London. Eye, Ear, Nose and Throat Specialist Hours 9-11 2-4 p.m., and 7-8 p.m 'Phone 519. Office, corner Water and Murray streets.

DR. G. C. CRAGG—Eye, Ear, Nose and Throat Specialist. Office 295 Charlotte street, formerly occupied by Dr. Neal. Hours—9-11 a.m., 2-4 p.m., 7-8.30 p.m. Telephone: House 980J. Office 2185.

S. T. MEDD—Barrister, Solicitor, Notary, Office over the Dominion Bank, corner of George and Simcoe streets. Telephone No. 22. Private funds to loan at current rates upon easy terms.

O'CONNELL & CORKERY—Barristers, Solicitors and Notaries. Money to loan at the lowest current rates of interest. Daniel O'Connell, John R. Corkery, Hunter street, two doors west of the Post Office.

DUMBLE & JOHNSTON—Barristers, Solicitors, etc. Office, over the Toronto Savings and Loan Company, George Street. D. W. Dumble, K.C., W. Johnson.

R. R. HALL—Barrister, Solicitor, etc. Peterboro, Ont. Office, corner of Hunter and Water streets, over the Canadian Bank of Commerce. Trust Funds to loan on easy terms of payment.

JAMES FORDYCE STRICKLAND—Barrister, Solicitor, Notary Public Peterboro, 'Phone 191. Money to loan. 375 Water street.

WILFRID F. HUYCKE, Barrister, Solicitor, Notary Public. 395 Water street. Telephone 239.

PECK, KERR & McELDERRY, Barristers, Solicitors and Notaries. Office, Water street, Peterboro. Money

BARRISTERS AND SOLICITORS

J. W. REID—Barrister, Solicitor, etc. Successor to A. E. Dixon, 397 1-2 George street. 'Phone 620.

GORDON & O'BRIEN— Barristers Solicitors, Notaries Money to loan on easy terms. Special attention to Patents and Trade Marks. 'Phone 319. G. N. Gordon, K.C., M.P., J. A. O'Brien.

to loan at the lowest current rates of interest. Telephone 1950. E. A. Peck, F. D. Kerr, K.C., V. J. McElderry.

F. T. WEBSTER, Ontario Land Surveyor. Registered Professional Engineer, formerly with Lewis and MacRostie of Ottawa. 332½ George street.

FOUND

FOUND — SMALL DOG — OWNER may have same by proving property and paying for this ad. 256 McDonnell. 2d-67-2499

WORK WANTED

POSITION WANTED BY A YOUNG Lady with Normal School education in a store or office. Apply Box 87 Omemee. 3d-67-2446

HOUSEKEEPER DESIRES POSItion. Capable of taking full charge. Box 2467 Examiner. 3d-67-2467.

FOR RENT

FOR RENT — MODERN, HEATED Apartments; apply 437 George St. dtf-1868

TO RENT—TWO OR THREE ROOMS for light housekeeping; apply 323 Simcoe St. 3d-67-2445

TO RENT—NO. 1 APARTMENT, 5 rooms and bathroom; heated, gulf equipment, gas stove, sink, stationary tub, pantry, cupboards, china closet, clothes closets; apply Mrs. Stewart. No 2 Apartment, 366½ Water St. 6d-69-2460

FOR RENT—6 ROOMED FULLY MOdern House; apply 554 Romaine St. 3d-67-2116

FOR RENT—FURNISHED FLAT, 3 or 4 rooms, heated; apply 583 Aylmer. 6d-69-2431

TO RENT—TWO NICE COMFORTable little six roomed houses, conveniences, choice location; apply 183 Antrim. 6d-70-2472

FOR RENT—HOUSE NO. 295 BEthune St., $20.00 per month, apply phone 1224w. 1d-66-2496

TO LET—NO. 758 GEORGE ST. (AT present occupied by Miss Peck). 6d-71-2514

TO RENT — A GOOD GRAIN AND dairy farm of 206 acres on gravel road, two miles from town of Hastings to rent; with or without cows. T. J. Horkins, Campbellford. 6d-69-1462

TO RENT — TWO NEW HEATED apartments, hot water heating, 5 rooms and bath each; oak floors throughout; all conveniences; very central; ready October 1st; phone 1362j, 273 Charlotte St. 6d-69-2448

FOR RENT—FIVE ROOMED UPPER Apartment in East City, separate front and back entrance, electric fireplace, complete bath room, reasonable, phone 1888. 4d-67-2449

FOR RENT—LOWER APARTMENT, 5 rooms, heated, hardwood floors; 242 Hunter St. W., phone 116. 6d-68-2406

FOR RENT — THREE FURNISHED rooms for light housekeeping, hardwood floors, modern; phone 1581J. 6d-68-2401

TO RENT — BEST FLOUR AND Feed Store in Campbellford to rent. Possession October 1st next; T. J. Horkins. 6d-68-2068

TO RENT — FOUR ROOMED APT. hardwood floors, conveniences, pipeless furnace. Also storage for furniture. Apply 162 Smith Street. Belmont Apt. A. 2d-69-2361

TO RENT—ONE OR TWO UNFURnished rooms, phone 2193J. 3d-67-2451

TO RENT — $15 PER MONTH—small cottage, central, $15 rent for 5 roomed house, near C.G.E.; apply 421 George St., phone 273. 5d-69-2475

FOR RENT — ROOMS SUITABLE for dwelling, centrally located; immediate possession; apply 437 George Street. dtf-2098

APARTMENTS TO RENT — TWO Apartments for rent in Bennet and Goodwill Building, 375 Water Street; for particulars apply J. F. Strickland office or phone 191. 6d-69-2079

TO LET — SMALL FIVE ROOMED House, 169 Edinburgh, One unfurnished Apartment; also, Furnished Duplex. Apply 208 McDonell Street. 6d 67 2345

TO RENT — TWO SMALL, 1 MEDIum, heated ,furnished Apts, suitable for business girls, misses or teachers. Fire place, Hardwood floors. All conveniences 1 Unfurnished 6 Roomed, hardwood floors, fire place for coal or wood. Apply 264 Hunter street. W. 6d 67 2354

TO RENT —6 ROOMED HOUSE, 45 Frank Street. Apply 43 Frank St. 14d 74 2323

TO RENT — STORE, 125 RUBIDGE Street. House, near C.G.E. Modern Heated Apartments Apply 451 Water Street 12d 72 2326

IF YOU WANT TO RENT A HOUSE at $14.00, $18.00, $22.00 or $30.00 per month, we have several to rent, at a reasonable price, or if you want to rent or buy a farm at a fair price, we have one we can offer you. Apply at the Review Office, 164 Hunter St., Peterborough. 26d-80-1915

TO RENT—ON SEPT. 1, 1925, NO. 374 Water St., apply 437 George St dtf.-1577

HOUSE TO RENT— 539 DOWNIE street. Apply 437 George street. dtf-1337

FOR RENT—HEATED OFFICE ON George street. Apply 437 George street. dtf

TEAMING & CARTING

WANTED — MOTOR CARTING, ALL kinds, long or short hauling. Beatty Bros 'Phone 2165-891r2.

WANTED

GENTLEMAN WANTS FURNISHED bedroom; must be central and heated. State terms to Box 2464 Examiner. 3d-67-2464.

WANTED TO BUY—6 OR 7 ROOMED House with conveniences, state terms and location; Box 2180.

AN ELDERLY LADY WOULD LIKE to rent part of house, partly furnished to young couple or middle aged couple; all conveniences; rent moderate; apply 81 London St. 3d-67-2452

WANTED — OLD GOLD AND ARTIficial teeth; Philips Dental Laboratory, 408½ George St. 26d-73-1921

WANTED — RAGS, BONES, OLD stoves, copper, brass, zinc, rubber, auto tires, wood ashes. Will send a man and clean your cellar or ash Stevens, 364 Mark street, or 'phone house ,free of charge. Address 2083

NOTICE

NOTICE—HARRY SMITH, CARPENter, local contractor; repair work done; outside clothes reels for sale. 633 Downie St., phone 1805F. 26d-73-1890

REMOVED—MRS. JOHNSTON WISHes to announce that she has removed her Hair Dressing Parlours from 515 Albert street to 208 Charlotte street. 'Phone 2523J. 6d-69-2420.

BOATS FOR HIRE—BY THE HOUR, day, week or month. Rates reasonable. Phone 2424W. Reid's Boat Livery, Lansdown St. E. 52-182-238

NOTICE—RENRY BROS. CARPENters and builders. Estimates given on new and repair work. Hardwood flooring a specialty. 'Phones 1024 or 2009W. 592 Aylmer street.

BOARDERS WANTED

WANTED— BOARDERS, TWO TO room together; will take Normal students. Apply 491 Aylmer street. 6d-69-2421.

BOARDERS WANTED — NORMAL Students, convenient to school; apply 19 Conger St. 3d-68-2495

BOARDERS—CHARLOTTE STREET West, two bright rooms, all conveniences; breakfast or board optional; phone 1875J. 3d-16,18,21-2453

BOARDERS WANTED — ONE OR two girls, convenient to Normal; apply 161 Antrim. 3d-67-2470

BOARDERS WANTED—ROOM AND board for two young ladies; students preferred; apply 701 George St, or telephone 176rJ. 3d-67-2488

FOR SALE

DRY WOOD FOR SALE—SEE OUR wood on Perry St., choice body hardwood, cut, $6.50 per half cord. Heavy hardwood slabs, cut, $6.50 half cord; hemlock slabs, cut $4.50 per half cord; W. J. Fitzgerald, phone 1927. 26d-68-2412

FOR SALE — PURE WOOL BLANkets, yarn and batting, at manufacturer's prices; Peterborough Woolen Mills, Gladstone Ave. 3d-67-2489

FOR SALE—AMERICAN HILLIARD Table; apply G. W. Lundy, 95 Hunter St. 3d-68-2519

FOR SALE — HAPPY THOUGHT range and pipes. Cheap. 180 Rubidge street. 3d-68-2492.

FOR SALE — AT HICKEY'S SHOE store, 169 Hunter St.—Boys' School Shoes, $2.25 and $2.50; Woman's Pat. Strap Slipper, $2..75! Men's Oxfords, black and tan, $3.95. 3d-67-2483

FOR SALE — FALL RYE, GOOD clean seed, $1 per bushel. Apply W. T. Waterman, Fraserville. 'Phone 101 r 21. 6d-18,22,25,29,2,6-2474

FOR SALE — 3 COAL HEATERS, 2 annex stoves, 1 Quebec with oven, walnut sideboard, enamel dresser, kitchen cabinet, new mattress and springs; M. T. Butcher, 350 Water. 3d-68-2516

FOR SALE — 10 HORSE POWER Sawing Machine, also drag saw, 1 set of new sleighs; apply W. Bishop Jr., Keene. 3d-67-2478

FOR SALE—AT 571 REID ST. FOR sale; cook stove with water front. 3d-67-2479

FOR SALE—DERRICK AND WELL diggers' outfit complete; cheap for quick sale; apply 41 High St. 3d-67-2480

FOR SALE — 1 1-2 TON TRUCK—cheap for quick sale; apply Box 583 Lakefield. 6d-69-2424

FOR SALE — SAFFORD HOT WATer Boiler, in excellent condition. Reasonable. Apply 208 Charlotte St. 6d 67 2344

FOR SALE — SQUARE PIANO IN good condition. Phone 178W. 3d 63 2315

DRYWOOD FOR SALE — HEAVY maple slabs, body hardwood, mixed slabs and solway coke; Thompson's wood yard, phone 2260 or 1026J. 14d-73-2274

WOOD FOR SALE—CUT AND ALL under cover of pine, hemlock, oak and maple slabs; genuine body hardwood; also mixed wood at prices that can't be touched in Peterboro. W. H. Baker, Peterboro Planing Mill, phone 676, night 1830m. 26d-76-1938

FOR SALE — WOOD, HARD DRY Maple, cut stove length, $12.00 a cord delivered; mixed slabs, cord $7.50, cut 2 lengths; phone 16 r 6 at our expense. A. L. Payne, Warsaw. 27d-75-1966

WAGE DISPUTE ARISES AGAIN

Miners Claim That Owners Are Infringing in Their Agreement.

CUTTING WAGES.

LONDON, Sept. 18. — (Canadian Press).—The wage dispute between the coal mine operators and the miners, which only a few weeks ago threatened to culminate in a nation-wide strike, again has been referred to Downing Street for meditation.

During the last crisis Premier Baldwin averted trouble by guaranteeing a subsidy to the mine owners to enable them to continue paying the present wage for another nine months.

It is understood that the miners allege that the owners are infringing on their agreement not to cut the wages of the men.

SITUATIONS WANTED

COOK-HOUSEKEEPER, LADY, EXperienced desires position. Box 2490 Examiner. 3d-68-2490.

AUTOS FOR SALE

FOR SALE—McLAUGHLIN 6 ROADster, or will deal for touring; apply C. R. Ball, Lakefield, Box 588. 6d-69-2456

CAR FOR SALE — McLAUGHLIN 6 cylinder touring car, good condition; sacrifice; Greene Music Store. 3d-67-2482.

OVERLAND LIGHT FOUR TOURing, in good condition; bargain for quick sale. Phone 853J. 3d-67-2466

CAR FOR SALE—FORD COUPE, '24 model, speedometer, Hassler shocks parking light, spare tire and cover, a bargain; terms if necessary; phone 515J. 3d-68-2526

TWO STUDBAKER TOURING CARS One brand new with balloon tires, reduced nearly four hundred dollars. One used Studebaker, an exceptional bargain. Make your offer. Weber's, two twenty Charlotte St. 7d 68 2359

HELP WANTED—Female

WANTED — GIRL TO DO HOUSE work; apply 786 George St. 3d-67-2487

WANTED—GIRL WANTED TO DO housework; apply 378 Rubidge St. 3d-68-2517

ANYONE SELLING—OR WANTING to sell Greeting Cards should see or write us immediately. Four different kinds of samples to pick from. Can be carried with other lines or separately. Will increase your sales $500 to $1000. Weekly pay. You deal direct with manufacturer. Write today. Master Kraft Greeting Card Co., Toronto. 14d-31,2,4,7,9,11,14,16,18,21,23,

HELP WANTED—Male

WANTED — MAN TO DRIVE McLaughlin car for week; must be competent; apply before 10 p.m. Saturday, Sept. 19. Box 2526 Examiner. 2d-67-2526

WANTED — BUTCHER WANTED— give references and wages expected. Box 2471 Examiner. 3d-67-2471

SALESMEN WANTED — PERMANent positions for the right men; salary and commissions paid weekly; only men of good appearance and good education and a willingness to work for future advancement, need apply. Box No. 2493 Examiner. 3d-68-2493

HOUSES, REAL ESTATE

FOR SALE — FIRST CLASS HOTEL and furnishings. Good business. Terms reasonable. Apply box 2330 Examiner. 15d 75 2330

FOR SALE—BRICK HOUSE, ALL conveniences, south end; good garden; phone 2086w. 6-69

REAL ESTATE — COMFORTABLE Home, all conveniences. Good situation, electric grates and coal grate 6 rooms. For quick sale. Will make special price. Call and inspect the house. Wm. Madill, 554 Aylmer Street. 3d-68-2520

FOR SALE—MODERN BRICK House 599 Gilmour Street, 6 rooms, sun hardwood floors, hot water heating, beam ceilings, newly decorated, large double garage, two fire places All conveniences. Apply 599 Gilmour Street. 12d 73 1052

FOR SALE—CENTRAL; 7 ROOMED house, all conveniences, except furnace, with solid brick garage, side driveway and lane at back; this is a good warm house; apply 578 Harvey St. 6d-68-1967

FOR SALE—2 STORY RED BRICK House and lot, 8 rooms, 2 clothes closets, bath room, large cellar, 2 story summer kitchen, garage, gas, telephone and water connection, lot 55 ft. frontage, 115 ft. deep, situated 679 Stewart St., corner lot; apply to 350 Water St., price $3000.00. 3d-68-2515

FOR SALE.

Near Normal School, 8-room House, "all modern," Hardwood floors. "Bungalow style." For appointment 'phone 1906J.

1d-66-2494.

ExhibitionNotes

A colony of bees swarmed at noon to-day in a rfershment booth on the midway and virtually closed it up for business while several beekeepers tried to lure the swarm from the "main pike."

Among the Exhibition visitors on Thursday were Thos. White of Chicago who, it is stated, had come all the way to see Peterborough's Fair. He visited the grounds with Mr. C. S. Stapleton.

Mr. and Mrs. W. H. Graham, of Kingston, also came up for the Fair.

Harry Keslick, in charge of the Imperial Tobacco booth, put in a busy week supplying many of the booths with tobacco, a convenience that indicates the completeness of the organization of the Exhibition service.

Best Gladioli Collection.

The prize winners for the best collection of gladioli in the flower show were: 1, A. E. Prest; 2, W. J. Kennedy; 3, Harry Carter.

One of the interesting entries today in the Dog Show, in the Borzoi Class, which has a large list, is the seven months' old Russian wolfhound belonging to Miss Marjorie Adams, of the Young-Adams Stock Company, now playing at the Grand Opera House. This dog, "Alexis Barzoa," took first and special prizes in its class at the Kingston Fair.

Elric H. White, Charlotte Street, who has a splendid showing of Barred Rocks in the poultry exhibit, suffered a slight diminution of his heart beats the other day, when he was arranging his display and some youthful wag made off temporarily with the long line of prize ribbons that Mr. White has accumulated during previous showings.

ON THE MIDWAY.

VIRGINIA MINSTRELS.

Reminiscent of plantation melodies and dances, are the songs and action of the Virginia Minstrels, a talented troupe of colored artists, who provide a smart, snappy entertainment. Some of the men of this company seem to be endowed with limbs of rubber, which certainly gets tied into various very complicated knots. Humorous numbers and negro cross talk kept the crowd in excellent humor last night and the appearance on the stage of the tiny son of one of the performers who mimicked the elder people while he "got outside' a large slice of bread, diverted everyone with in the tent.

A discussion between two of the company as to their comparative dancing abilities brought to light some strange unheard of dances and some amusing thrusts and repartee. Mr. "String Beans" Edwards, the trombone player, proved his versatility by getting on to the stage and initiating the closing scene of the performance.

THE CAIRO SHOW.

Musicians and dancers gave of their art outside the tent that houses the Cairo show where perfc mances were staged at varying intervals throughout the afternoon and evening. Within, Syd Pasha, gave an entertainment, consisting of sleight of hand and conjuring, while dancers gave expositions of Hula and Hawaiian dancing. Posturing and a Harem dance, were also included in the programme.

PITTSBURGH, Pa., Canadian Press. — Thomas Trimble claims the title of "Champion Bricklayer of the World." He recently established a record of 49,000 bricks in ten hours. The previous reported record, credited to James Brown, an Indian, of Kansas City, was 36,000 in the ten-hour stretch.

If you lose or find anything put a small ad. in the Examiner. They bring results.

TENDERS WANTED.

IN THE SURROGATE COURT OF THE COUNTY OF PETERBOROUGH In the Estate of Frances Stuart Armstrong, Deceased.

The executors of the Estate of the said Francis Stuart Armstrong, will receive sealed tenders for the purchase of the following properties, namely:

(1) West Half of Lot Number Twenty-six, Concession Five, Otonabee.

(2) East Half of Lot Number Twenty-six, Concession Six, Otonabee.

(3) East Half of Lot Number Twenty-five, Concession Six, Otonabee.

The executors will receive cash bids for this property either as single tered Plan number 6 (being the Corporate Plan) for the said Village of Norwood more particularly described in a conveyance from Robert Strong to Elizabeth J. Ennis dated the 6th September 1921 and registered in the Registry Office for the Registry Division of Peterborough on the 8th September 1921 as number 2195 together with a right of way over part of the said lot 15 and use of the well on the said lot 15 as described in the said conveyance number 2195.

F. J. A. HALL,
Sheriff County of Peterborough.
Sheriff's Office, Peterborough,
July 3rd, 1925.
4d-18,25,2,9-2128

NOTICE

Is hereby given that the Council of the Corporation of the Township of North Monaghan will take into consideration the passing, and being approved will pass at its meeting to be held on Monday the 15th day of October, 1925, at the hour of two o'clock p.m. at the Court House in the City of Peterborough, a by-law for closing a portion of the existing highway crossing Lots eight and nine in the Eleventh Concession of the said Township and for substituting in lieu thereof a highway from the portion of the said highway so closed southerly to the line between the Tenth and Eleventh Concessions of said Township, according to Plan deposited in the Office of the Township Clerk, and the Council will at the said time and place, hear in person, or by his Counsel, Solicitor or agent any person who claims that his land will be prejudicially affected by the By-law, and who applies to be heard.

Dated at Peterborough this 18th day of September, 1925.

BRUCE JOHNSTON,
Clerk.
4d-18,25,2,9-2129

RAILWAY TIME-TABLES

CANADIAN NATIONAL RAILWAYS All Trains Daily Except Sunday. (Corrected to date.)

No. 91—7.10 a.m., for Lindsay and Toronto.
No. 96—8.10 a.m., for Port Hope and Toronto, Montreal, Halifax and Portland, Me.
No. 92—8.20 a.m. for Lindsay, Orillia, North Bay and Toronto.
No 98—8.35 a.m., for Hastings, Campbellford, Belleville and points on the main line east.
No. 371—8.30 a.m. for Lakefield.
No. 97—12.00 noon for Lindsay, Port Hope, Ottawa, Toronto, Buffalo, New York and Philadelphia making connection with the International Limited for London Detroit and Chicago.
No. 100—12.15 a.m., for Hastings, Campbellford, Belleville and Ottawa.
No. 373—12.05 p.m. for Lakefield.
No. 95—5.34 p.m., for Lindsay, Orillia, Midland, North Bay and Toronto.
No. 99—8.19 p.m. for Lindsay.
No. 94—9.10 p.m., for Port Hope, Montreal and Boston, Halifax and Portland. Carries sleeper for Montreal.

CANADIAN PACIFIC RAILWAY. (Corrected to date.)

GOING EAST—
12.05 p.m.—Norwood, Havelock, Bonarlaw, Tweed, Perth, Smith's Falls, Kingston, Ottawa, Montreal and intermediate points daily. On Sunday this train proceeds east only as far as Havelock.
8.20 p.m.—Indian River Norwood, Havelock and Tweed. Daily except Sunday.
11.55 p.m.—Havelock Tweed, Kingston, Perth, Smith's Falls, Montreal, St. John, Boston and New York. Daily except Saturday.
12.55 a.m.—Havelock, Tweed, Kingston, Perth, Smith's Falls, Ottawa
GOING WEST—
4.25 a.m.—Myrtle, Toronto, Guelph, Goderich, Hamilton, Galt, Woodstock, St. Thomas, London, Chatham, Detroit, Chicago and New York. Daily.
6.00 a.m.—Toronto (Yonge street), Owen Sound, Teeswater and intermediate points. Daily except Sunday.
7.35 a.m.—Toronto, Hamilton, Brantford, Buffalo, Rochester, Boston, New York Galt, Woodstock, London, Chatham, Detroit and intermediate points between Peterboro and Toronto. Daily except Sunday.
9.35 a.m.—Bethany, Lindsay, Orillia, Port McNichol and intermediate points. Daily except Sunday.
3.25 p.m.—Toronto, Hamilton, Brantford, Buffalo, New York, Galt, Woodstock, London, Windsor, Detroit, Chicago and intermediate points between Peterboro and Toronto. Daily.
6.50 p.m.—Lindsay, Toronto and intermediate points. Daily except Sunday.

IT PAYS TO ADVERTISE

FOR THE HOME LAUNDRY

Wash Boards	.35 to .90
Galvanized Wash Tubs	$1.00 to $2.00
Willow Clothes Baskets	$1.20 and $1.35
Clothes Racks	$1.25 and $2.50
Ironing Boards	$1.50
Towel Racks	.50

BROWN'S HARDWARE
171 SIMCOE STREET
Just Around the Corner from George Street.

SHERIFF'S SALE OF LANDS

Under and by virtue of a Writ of Execution issued out of the 2nd Division Court of the County of Peterborough to me directed against the lands and tenements of Mrs. E. J. Ennis at the Suit of Northrop Lyman Co., I have seized and taken in Execution and will offer for sale at my office in the Court House, Peterborough, on Wednesday, Oct. 14th, 1925, at 10 o'clock a.m. all the right, title interest and quity of redemption of the said Mrs. E. J. Ennis in to and out of the following lands and tenements, namely.

All and singular those certain parcels or tracts of land and premises situate lying and being in the Village of Norwood in the County of Peterborough and being composed of parts of lots 15 and 16 south of Peterborough Street in the said Village of Norwood according to regis-

FOR SALE.

120 acres of first class land, about 75 acres working land, balance is pasture and wood, good stone house, frame barn 40 x 60, driving shed, etc. about 2 miles from city; owner would exchange for a 5 or 10 acre lot, price $5000.00

100 acres of choice land, about 65 acres working land, balance pasture and wood, comfortable frame house, bank barn, drive shed, other outbuildings all in good shape, about 6 miles from city, owner would exchange for a cheap house in city. Price $7500.00

100 acres of land, 75 acres working land, balance is pasture and wood, well fenced and watered, brick house, bank barn, other buildings, near Keene, would exchange for a house in city, price $6200.00

50 acres of clay loam, all working land, comfortable house, frame barn, drive shed, near Lakefield, immediate possession, owner would consider an exchange for a property in the city, price $4000.00

200 acres of choice land, 190 acres working land, balance is pasture, large orchard, well fenced and watered, frame house, large bank barn, driving shed, etc., owner would exchange for a property in city, immediate possession, price..... $9000.00

For further particulars and inspection, apply—

J. T. O'CONNELL & CO.
126 Hunter St. W., Peterborough
House phone 1350. Office phone 376.
A. Mills, agent, phone 1483w.

APARTMENT.

To Let. Central. Conveniences. Low rent.
Also Store and Garage to let.
A. LOW & CO.
255 Bethune Street
Phone 697 R. and Hol. 1027

Boots Made To Order

You will be sure of foot comfort if you wear custom-made boots, of the best Canadian calf, French calf or Viel Kid. We guarantee a fit.

SEE OUR SAMPLES OF BOOTS AND LEATHER

We have in stock hand-made Work Boots Goodyear Welt Shoes Repairing a specialty. Have your shoes rebuilt by us.

W.& A. Ingram
CUSTOM SHOEMAKERS
430 George Street.
(Next door to Jordan, Florist)
TERMS: CASH.

Reliable USED CARS

We are willing to sacrifice our used cars to clear immediately. All in good condition and ready for the road. Cars that you would be proud to own.

A. BROWN
383 Water St.

COAL - COKE - WOOD
12 in Dry Tamarac, $4.75 ½ cord
12 in. Dry Wood and Slabs, mixed $3.75; 12 inch Maple and Beech, $6.50 half cord.
H. H. DINSDALE
Phone 188. All Kinds of Coal.

ANTHRACITE COAL
Best D. L. and W. Grade.
NUT. STOVE. EGG
$16 PER TON
Order now before cold weather comes, and while hard coal is available.
SOLVAY COKE
$13 PER TON
TELEPHONE 47.
ROBERT HICKS CO., Ltd.
266 CHARLOTTE ST.

WOOD
Dry Pilled Inside Under Cover
HARDWOOD SLABS
Cut Stove Length, ½ Cord $6.50
HEMLOCK SLABS
Cut Stove Length, ½ Cord $4.50
WOODWORK of all kinds Doors Trim, etc.
THE CANADIAN ALADDIN COMPANY
Phone 952 Evening 1522r

Telephone 700 When You Want Your
Piano Or Organ Tuned.
Player Pianos a Specialty
All Work Guaranteed
W. H. CUNNINGHAM
560 Weller Street

CHINA PAINTING
Mrs. Langley McCarthy Teaches Biscoffs' New and Beautiful Work in CHINA PAINTING

Renew Your Subscription

DAVIS-THOMPSON COMPANY, LTD.
Insurance and General Agency
433 GEORGE ST. PHONE 40

HILL, WEDDELL & HILLS
General Insurance Agency
ESTABLISHED 1883
Phone 14 124 Hunter Street West

4% INTEREST, compounded Half-Yearly, Paid on Deposits

One Dollar opens an account. Special facilities afforded Depositors for the convenient transaction of their business, and accounts are subject to cheque withdrawal.

For Sums of $100 and upwards this Company's Debentures are issued in terms of one to five years, bearing special rates of interest, depending upon the term of investment.

TORONTO SAVINGS AND LOAN CO
435-437 George Street
Peterborough

"BRINGING UP FATHER" — Geo. McManus

BARNS BURNED DURING STORM

Two Fires Close Together Near Omemee, With Heavy Loss to Farmers

FIRE NEAR STIRLING

OMEMEE, Sept. 18—Two barns within two miles of each other were burnt this morning, being set on fire by lightning during the heavy storm which passed over the district.

Morgan O'Niell, who lives about four miles northeast of the village, lost his barn, containing the season's crop, one horse, about forty hens, a fanning mill, scales, harness and other implements. The insurance was not enough to cover the loss. .

Jesse Rix, living on the same line, one and a half miles east of Mr. O'Neill, also lost his barn and season's crop. Insurance was carried on the barn but not on the contents.

The barn of James Turner was struck by lightning and badly shattered but no fire occurred.

One Near Stirling

STIRLING, Sept. 18—Lightning struck the barn belonging to Clifford Hubbell, Rawdon Township, about five miles west of here, and the resulting fire completely destroyed the building and contents. The blaze broke out at about five o'clock. Some animals were saved.

MANY TOURISTS AT HEALEY FALLS

Estimated That 525 American Visitors Were Registered at Hotels and Cottages.

CAMPBELLFORD, Sept. 18.—A careful estimate shows that during the past season 525 American tourists have registered at the various resorts at Healey Falls, these places including Fred Keller's "Rest-a-While," and the summer cottages owned by George Dunham, Mrs. A. Aulthouse and Lee Bingham Norton. These tourists belong to the class that spend from two to four weeks at the Falls, enjoying the fishing and other attractions and as all are possessed of ample means it is figured that they have spent a total of at least $50,000 in the district.

Healey Falls is on Rural Route No. 4 which is covered by Charles Cochrane of Campbellford. During the summer season his work is more than doubled handling the mail of the American visitors so that the Post Office Department at Ottawa must share in the prosperity which these tourists bring to Canada.

HONESDALE, Pa., Sept. 18. — (Canadian Press.)—Many valuable historical relics from Canada are included in the collection of the late John E. Richmond, of this town, which has been presented to the Wayne County Historical Society.

Mrs. Annie Buesnel.

—Wolfe's Photo Studio

ADVISES NERVOUS WOMEN

Chatham, Ont.—"Dr. Pierce's Favorite Prescription is the best tonic and nervine that I have ever taken. Several months ago when in a run-down, debilitated state of health, it was Dr. Pierce's Favorite Prescription that restored me to good health, and to it I owe my splendid health of today."—Mrs. Annie Buesnel, 41 Edgar St.

Health is of vital importance to every woman. Do not neglect the most valuable asset you have. Get this Prescription from your neighborhood druggist, in tablets or liquid, or send 10c for trial pkg. to Dr. Pierce's Laboratory in Bridgeburg, Ont.

R. C. HEARD

Agricultural Implements

including a stock of Fleury's Famous Plows on hand.

Renfrew Cream Separators
Scales and Stoves
A number of Second Hand Separators
1 power Cement Mixer complete with engine and truck.
Gasoline Engine
Fence Wire, Posts and Gates
Also a number of first class farms for sale.

379 WATER ST.
PHONE 1329

SPEAKS FOR FRANCE

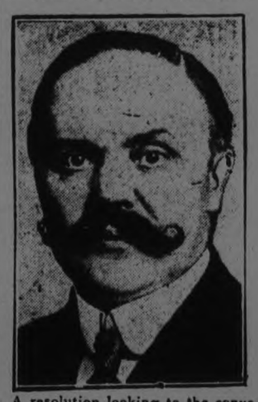

A resolution looking to the convocation of an international economic conference was introduced in the assembly of the League of Nations by Louis Loucheur, speaking for France.

PRESENTATION TO PARTING FRIENDS

Young People's League Meeting Scene of Special Programme.

The Young People's League of the United Church of Canada opened on Monday evening with a rally service. The programme was divided in two parts. After the devotional exercises Misses Carrie and Ona Doxsee played a piano duet, Mrs. A. M. Brooks gave a reading entitled "The New Church Organ," an instrumental trio was given by Miss Joyce Richardson, Messrs. James and Wilfrid Knight, Miss Bessie gave a humorous reading "Ups and Downs in Married Life," and a hymn sang in unison closed the first part of the programme.

In the second half of the programme Dr. J. H. Hess acted as chairman. In a brief address the chairman explained the second part of the programme which was a presentation and farewell to Mr. and Mrs. C. E. Jones and Roland, who leave shortly for their new home in Kitchener.

A selection by the orchestra was called for first, Mr. Neil McDonald sang a solo, Miss Carrie Doxsee gave a piano solo . At this point Mr. Jones and Roland were invited to the platform and the following address was read:

Dear Mr. and Mrs. Jones and Roland,—We, your many friends of the Hastings United Church, Sunday School and Young People's League join tonight in this gathering in a formal way to say good-bye.

We can assure you that we will miss you as the days pass for we have found you ever willing to take your part in the work in every line of church work and citizenship.

As superintendent of the Sunday School, Mr. Jones, you have done faithful and efficient service. We will not soon forget how well you have served and what patience you have manifested during the years of your work. In every branch of the church's activities you have been a willing and an agreeable helper. We know that Mrs. Jones, before her illness, was willing to do her part in helping in all the departments of the work of the church Her faithfulness in her attendance in prayer meeting is not forgotten, nor her love for the Mission Band.

Since you find it necessary to leave us for your new field of service we wish you to accept these gifts which in the days to come may remind you of the friends with whom you were in association for nearly thirteen years.

We wish you every success and the richest blessing of our Heavenly Father in your journey through life.

Signed on behalf of the Church, Sunday School and Young People's League—Dr. J. H. Hess, Neil McDonald, R. C. Doxsee, J. M. Baker.

The gifts presented were two beautiful wicker chairs, and were presented by Mr. Ormand Cruickshank and Miss Hazel McDonald while Dr. Hess read the address.

Another address and presentation was made, Bryant Scriven reading the address and Walter Dodd making the presentation. This was to Roland from the members of the Hustlers' Class of boys of which he was a member..

Dear Roland—We, the members of the Hustlers' Young Men's Bible class of the Hastings United Church desire tonight to join in our sincere regrets that it is necessary for you to leave us.

As former president and a member of our class for years, we will miss you in the activities of our church life.

We sincerely trust you will find in the days to come a larger place to use our youthful and energetic spirit.

We wish you to accept this little gift as a slight token of our regard for you.

Assuring you of the love of the boys and their teacher, — Walter Dodd, president; Ormond Cruickshank, treasurer; Clifford Baker, secretary.

The gift was a set of ebony military brushes.

Mr. R. C. Doxsee and Mr. E. Briethrupt made a few remarks. Miss Jessie Wilcox sang a solo. Lunch was served at the close of the meeting..

PITTSBURGH, Pa., Sept. 18. — (Canadian Press.)— After having been graduated from the Harvard University summer school at Cambridge, Mass., Mrs. Grace C. Haworth, 69, has returned to her home here to resume her profession of teaching. She was the oldest of 2,500 pupils at the Harvard course. For 49 years she has taught in the same class room here.

CONSERVATIVE NOMINEE

Hon. R. B. Bennett, K.C., who was Minister of Justice in the Meighen cabinet, has been nominated in the West Calgary Conservative convention as candidate in the federal election.

CAMPAIGN NOTES

ESTABLISH HEADQUARTERS

CAMPBELLFORD, Sept. 18—The Campbellford Liberals have established their campaign headquarters in a room in the Ferris block. Vice President D. W. Douglas has issued a call to the members of the party to attend a meeting at headquarters on Friday evening when plans for organization will be proposed and discussed.

A VETERAN COMES BACK.

Sam Clarke, M.L.A., of Cobourg, who has recently recovered from a serious illness was in town yesterday and looks as well and apparently is as active as he was before being taken ill early in the spring when he survived two operations and an attack of pneumonia. Mr. Clarke is physically fit to take an active part in the present campaign and as a fair and effective political worker he has few equals. He has represented his riding in the Legislature as the choice of the Liberal party for the past 26 years.

CONSERVATIVES ACTIVE

The Conservatives are active and declare that they will be able to roll up a majority in Campbellford sufficiently large to offset any gains the Liberals may be able to make in the southern part of the riding.

REPORT INDICATES DENMARK PROSPERS

Has Been Steady Improvement in Value of Krone—Trade Better.

MONTREAL, Sept. 18 (Canadian Press).—The following report on economic conditions in Denmark during July, 1925, has been received by the Danish consul-general here:

After a steady improvement in the value of the Danish kronen during the first part of 1925, this upward movement of the Danish exchange became very accentuated during July, the average quotations during this month being 21.19 dollars for 100 krone, as against 19.08 dollars in June. This is a result of the cautious credit policy of the Danish National Bank, and at the same time an indication of increased confidence abroad as to Denmark's economic position.

The official wholesale-index fell from 223 points in June to 212 points in July.

The import surplus in June amounted to 12 million kroner as against 51 millioin in 1924. The value of the Danish foreign trade (imports and exports) during the first six months of the year as compared with the same period in 1924 is shown below:

January-June.	1925	1924
Imports million kr.)	1112	1150
Exports (million kr.	1041	1002
Surplus of Imports (million kr.)	71	148

The export of agricultural products during July again reached remarkable figures. These were for the main products (weekly average):

	July.	June.
Butter (tons)	2,549.8	2,853.3
Eggs (dozen)	1,701,000	1,185,167
Bacon and Live Hogs	3,770.3	3,656.8
Meat and Live Cattle	676.2	1,391.7

IN SEVENTH CONTEST

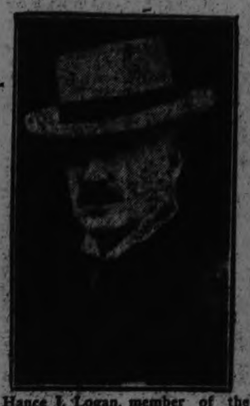

Hance J. Logan, member of the House of Commons for Cumberland county, N.S., has been chosen to again contest the consituency in the interests of the Liberal party in the forthcoming general elections. This is his seventh contest.

WEDDING BELLS.

HAVELOCK, September 18—The home of Mr. and Mrs. Thomas Wood—beautifully decorated with asters and gladoli—was the scene of a very pretty September wedding on Wednesday, when their daughter Leona A., became the bride of Mr. Gordon G. Ames of Morriston. The ceremony was performed at high noon by Rev. E. O. Seymour of the United Church. Miss Beatrice Williams played the wedding march and during the signing of the register Miss Josephine McMaster sang "At Dawning."

The bride, who was given in marriage by her father, looked charming in a gown of white canton crepe with lace and pearl trimming. Her veil was caught up with orange blossoms, and she carried a shower bouquet of ophelia roses and lily of the valley. Her bridesmaid was Miss Beatrice Wood, attired in an attractive dress of jade green duchess satin with white trimming. The groom was attended by Mr. William Beckitt of Norwood, Ont.

After the wedding dinner the happy couple left on the afternoon train, on a honeymoon trip to Toronto, Hamilton, Guelph, Niagara Falls and Morriston, the bride travelling in an ensemble suit of grey with sand trimming, with hat to match, and a fox fur, gift of the groom. The groom's gift to the bridesmaid was a bracelet, to the groomsman a tie pin, and a string of pearls to the pianist. The out of town guests were Mr. and Mrs Walter Wood, and Miss Alice Brown of Toronto; Mr. and Mrs. R. Ball of Lakefield; Mr. and Mrs. Wm. Beckett of Norwood, Mrs. Ames, of Morriston.

McMULLEN—McDONALD.

The marriage took place at the parsonage of the Hastings United church on Tuesday afternoon of Bessie Evelyn McDonald of Percy and Donald Charles McMullen of Toronto.

The bride was attended by Edith M. Stillman of Seymour and Mr. John Samuel McDonald of Percy supported the groom.

Rev. M. L. Hinton performed the ceremony.

Mr. and Mrs. McDonald will reside in Toronto.

KERR—GREER.

COBOURG, Sept. 18:—The marriage took place on Wednesday at one o'clock at the residence of the bride's parents, Mr. and Mrs. George Greer, George street, of their only daughter, Marjorie Isobel, to Mr. William T. Kerr, Toronto, son of Mrs. Rachel Kerr, Fergus. Rev. Dr. Daley, Port Hope, a friend of the family, officiated. A bank of ferns, palms and flowers the color scheme being pink and white, made a pretty setting for the bridal party. Miss Floyd played the wedding march as the bride entered the room with her father. She wore a lovely gown of beige georgette with insets of velvet in pastel shades, velvet hat in harmonizing colors, and carried sunburst roses and heather. She was unattended. A buffet luncheon was served, the dining room being decorated with roses. Guests were present from Toronto, Oshawa, Peterborough, Fergus, as well as Cobourg and Coldsprings.

Mr. and Mrs. Kerr left later for Muskoka ,the bride wearing an ensemble suit of wall-flower Vicuna cloth, trimmed with fox fur, and hat to match. Mr. and Mrs. Kerr will reside on Rosemont avenue, Toronto.

The bride is the daughter of the Counties Road Superintendent for Northumberland and Durham.

ROBINSON—KETCHESON.

THOMASBURG, Sept. 18. — A very pretty wedding took place on Monday evening at "Birchnook," the summer home of Mr. and Mrs. Lawrison Ketcheson, on Stoco Lake, when Mr. Ketcheson's sister, Miss Helen Elizabeth Ketcheson, only daughter of Mrs. Emma Jane Ketcheson and the late Samuel Ketcheson, of Belleville, was united in marriage with Mr. Wm. E. Robinson, B.A.S., D.L.S., Montreal, son of the last Mr. and Mrs. Luke Robinson, Oshawa.

The ceremony was performed under an arch of evergreens by the Rev. Mr. Duke of Toronto in the presence of a large number of friends and relatives of the contracting parties.

The bride, who was dressed in white, was attended by Miss Smith, of Nova Scotia, and Miss Stella Lumb, of Bancroft.

The wedding march was played by Miss Woodhall of Calgary. The flower girl was little Miss Lois Ketcheson.

Mr. and Mrs. Robinson are spending their honeymoon in the east.

RE-ENTRY IS EVENT

"Hon. Mr. Patenaude's re-entry into the Federal arena is an event of great importance to the entire Dominion," said Rt. Hon. Arthur Meighen, Conservative leader, when he received word of it.

THE LIMITED MAIL

by ELMER E. VANCE

Novel by William Basil Courtney

Copyright, 1925, Warner Bros.
"THE LIMITED MAIL" with Monte Blue, is a picturization of this story by Warner Bros. Pictures, Inc.

(Continued from Yesterday.)

CHAPTER V.

Dust from the measured footsteps of five trudging years sifted over sleepy Crater City, every season adding a square to the quilt of time that tucked the little town more and more snugly each twelvemonth in the isolated importance of its remote hill-country bed. Though professionally aiding and abetting the ceaseless pulsation of traffic blood through the railroad artery on which it was a parasite, it was virtually stagnant itself. For every baby born, someone died or left town; for every restless journeyman member of the Big Four Brotherhoods who rolled up his store of the world's good in greasy overalls and fared on, some half-baked recruit put in an intimidated first day under Bolts Morran.

And yet. excitement was endemic in Crater City like measles in an orphian asylum or barber's itch in Italy; a public trait it had in common with other central spheres of brawny industrial activities such as colliery villages, steel-mill towns and fishing hamlets. There was always the Damoclean threat of those Sierra twins of perversity, Granite Gorge and the Old Witch, to raise this latent infection into an epidemic. Indeed, the town had known many a night's travail when blizzard or freshet were amuck in the mountains. Then its womenfolk waited and wept at the despatcher's bulletin board—like their storied sisters on beach and quay when waves roll high, or at colliery pit mouth when rescuers brave the gas damp below.

As headquarters of the most danger-fraught division of transcontinental railroading Crater City was in effect, therefore, somewhat of a vermiform appendix on the country's steel entest nes in which every foreign body that stopped set up community inflammation; and aside from the sporadic ragings of strange dramatic pain in their workaday lives, the good citizenry were subjected to acute epidemics of less tragic, if not less interesting, excitement. There was, for instance, the thrilling advent into the town's ken of the handsome, mysterious hobo, Bob Wilson, on that storm-racked night already a half decade gone. And the draped day when a crepe-hemmed Special bearing a dead President's body to Washington rolled mournfully through. Days of other sorts, too; when Bolts Morran, hilariously behoochted over the arrival of a junior Bolt, broke open a cage door in the menagerie car of a circus train in the Yard and allowed a tiger to escape into the streets; when the town Magdalene crept timidly and obscurely into church, and upon being singled out and patronizingly welcomed in an impromptu lost sheep text by the minister spat at him and departed in a huff; when Morran's Yard gang won their third successive blue ribbon for having the best kept Division on the Road; when the Paymaster's car was robbed; when the Widow O'Leary had her goitre removed; when Bob Wilson thumped the Yard bully who sneeringly called him a tramp.

But all these manifestations were mild compared with the sudden onslaught of brash carmp that, without a forewarning symptom, kinked Crater City's inwards one feverish summer morning when a certain taffy-colored head flamed and sizzled through the dry masculine hearts of the town like a virginal comet in a heap of dead worlds.

Bob Wilson, on his way downtown to breakfast early that morning, found himself conscious of an unwonted something in the air. Not that many visible evidences suggested this; although, true enough, there seemed to be a sabbatical repression in the dusty flow of Main Street, while Feeney's Pool Emporium was barren of its usual handful of oily-handed idlers and the several groups of gossiping off-duty men whom Bob passed were perky and animated quite beyond their accustomed stolidity. Bob wondered mildly, almost subconsciously, at these signs; but the most acute and significant testimony emanated from a premonitory tingling in his chest—a sort of pleasant uneasiness.

Bob was on call to take out a local freight at seven-thirty. It was already five minutes past seven when he elbowed briskly into the Ned Larvey lunchroom in the Depot, so he did not have any too much time in which to down his breakfast and glance through the morning paper. His general sensibility to an atmosphere of expectation and surprise was heightened at sight of the extraordinary number of trainmen in the place considering the time of day. Men coming off the night runs lingered, bright-eyed and sleepless; day crews ate unhurried by the inexorable tale of the clock. Bramley, the English ex-butler manager of Crater City's branch of the famous Larvey chain of Transrockian Railroad restaurants and lunchrooms, was already on the job— this, in itself, a phenomenon of rare note.

Bob nodded in his genially silent way to acquaintances, saw with chagrin that his favorite table was occupied, then found himself an untenanted table in a secluded corner. Here he sat down in hasty peace, confident of the service of Minnie, the fat waitress, whose consistent and especial stewardly attentions he made sure of by generous tips.

"What the deuce is up?" he speculated without much real curiosity, looking around as he propped against the sugar bowl with practised deftness his copy of the Salt Lake City morning newspaper, a batch of which were dropped off in Crater City at five a.m. each day by an eastbound through express. His eyes discovered no answer to his question, and a moment later the newspaper headlines had taken his whole attention and interest far out of the influence of his immediate surroundings. So he did not realize that it was fully ten minutes before there came at his elbow a shy voice.

"What will you have sir, please?"

Bob's eyes were wistfully scanning the society column, which, with the financial pages, he searched each morning.

Lost in his own reflections and reading he neither noticed that the voice was new and unfamiliar nor looked up when he said

"Good morning, Minnie. Ham and eggs, turned up—toast and coffee—and bring me grapefruit first, please."

The menfolk of Crater City had long since accepted Bob on the strength of his knowledge and his fists; the children and dogs for his character. But grapefruit for breakfast and addiction to the only parts of the morning newspaper that nobody else in Crater City ever thought of reading were habits—duly broadcasted by the lunch-room's loud speaker, Anemone Miss Trisk, the arid cashier—that kept fresh in the romance scenting noses of the town's fairest creatures a tantalizing aroma of secrecy and an unplumbed past safeguarded behind the unassailable twin brown forts of his smiling yet sad eyes.

An unpractised shoving of dishes und and against his paper came only as a signal to Bob, not as an annoying distraction. He mechanically picked up a spoon without having noticed the unsureness of the service, and in absentmindedness, born of a greater hunger for the news upon which his eyes were feasting, scooped up a spoonful of—waffles!

He was actually on the second bite before it came to him that the "grapefruit" had a most peculiar taste indeed.

"What the devil! Say, where did these leather flaps come from—Minnie, you're getting dumber by the—I—I—I—beg your pardon, Miss!—"

He had been vocally castigating the waitress without really seeing her, had taken her sameness for granted, and though his eyes were upon her yet they were vacant with the lingering mental warmth of line upon line of printed words. He was conscious of an uncommon error in the order, not of an uncommon personality involved. The period of transition in his mind from reading to seeing was not rapid; he had been talking and staring with a frown full into the girl's face for perhaps ten seconds before the phenomenon that was the cause of Crater City's latest epidemic struck him. Then the face seemed to rush into dazzling nearness and clearness before his tardily focusing eyes. The naked surface of his brain was burned by a flooding light of raw beauty, unintercepted and undiluted by the too feeble and inadequate lenses of his eyes. He was suddenly blinded to all else but a lustrous picture of blanched ivory and old gold. A pelluced crystallization of the exquisite mould ing the classic refinement, the delicate coloring of a rare cameo.

Bob's impatient frown mercurially became a sackcloth grin.

"I'm sorry — so sorry — Miss. I thought you were Minnie, the usual waitress here."

But the sting of his original criticism had made the first and deepest impression upon the girl, who was flustered and on edge from the experience of a trying morning of unaccustomed work; her cheeks were stained by a nervous flush.

"Oh, I remember what you wanted—it was stupid of me." She wearily reached for the waffles, to rectify her mistake.

Over the girl's confusion Bob bridged his own return to self-possession.

"I'm glad you brought the waffles—I meant to order them. Doctor told me I ought to eat waffles three times a day. Please leave them—and don't worry about it—" he smiled contritely.

"You're only saying that!" she charged, defensively suspicious. "I'd much prefer to take them back and fetch what you ordered."

Bob playfully stuck a fork through the nest of flat cakes. "They're mine!" he insisted firmly, adding a white lie in the eternal masculine martyrdom to bungling but pretty womankind, "and they're just what I wanted!"

(To be Continued.)

WITHOUT it, the most perfect featured woman is unattractive—with it even the plain girl commands the admiration of all. And the chief feature of womanly charm is a lovely complexion.

Let PEERLESS ERASMIC assist you in keeping your skin radiantly fresh and clear always. Use this delightful soap regularly. It not only cleanses the pores, but nourishes the skin tissues as well. It will help you to retain the wonderful bloom of youth and to keep your skin smooth, soft and lovely at all times.

PEERLESS ERASMIC SOAP

The Dainty

Made by ERASMIC PERFUMERS, London and Paris
Canadian Agents—Anglo-American Agencies, Limited
41-43 St. Francois Xavier St., Montreal 86

OBITUARY.

WILLIAM HOGG.

HARWOOD, Sept. 18.—William Hogg entered into rest at his home at Harwood on Monday at the age of 75 years. He had not been in good health for some time. Mr. Hogg was well known in this district and of late had been engaged quite a bit, guiding on the lake. He was well esteemed. He married Miss Eppie Mitchell, who with two daughters, Mrs. Killenbeck of Peterborough and Mrs. Tuck of Harwood and one son Eldone at Harwood, survives him. The funeral took place on Wednesday afternoon from the family home at Harwood to the Bethesda cemetery.

MISS ADA M. CROSSEN

WARSAW, Sept. 18.—The funeral of the late Miss. Ada M. Crossen was very largely attended. Rev. Walter Cox of Lakefield and Warsaw offered a short prayer at the house. The service was conducted at the Anglican church. Mr Cox preached an eloquent and helpful sermon, in which he stressed the belief that what lay there in the casket was only the body, but that the one who was gone still lived, that the body would be raised again, purified. He also explained why the casket once closed and brought into the church was not re-opened.

The pall-bearers were Messrs John Rose, Bruce Douglas, Hamilton, Richardson, E. R. Hamblin and David Payne.

There were several beautiful wreaths. The interment took place in Warsaw Cemetery.

The late Miss Crossen had no near relatives. She had lived since early childhood in Dummer, and was most highly respected by all who knew her. She was a faithful member of the Anglican Church.

WILLIAMSBURG, Pa., Sept. 18. —(Canadian Press.) — Although George Shaw has operated a tobacco farm for 67 of his 87 years, he has never smoked or chewed. He has lived on his present farm for 25 years.

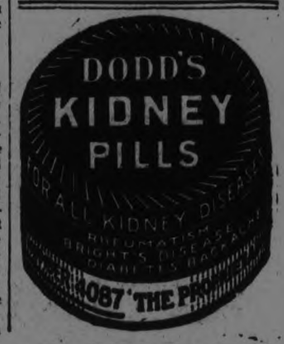

A Special Sale
For Exhibition Saturday

Tomorrow we have many special offerings that visitors to the Exhibition, as well as our regular customers, will take advantage of. This Sale covers many items on which you may save money.

FREE!
A 75c box of Atkinson's Californian Poppy Face Powder FREE with a Royal Crest Vanity Case at $1.50

IVORY OR BLACK COMBS
75c Combs 49c
50c Combs 34c
35c Combs 24c
25c Pocket Combs 19c
25c Fine Combs 19c

RUBBER GOODS
$1.50 Hot Water Bottle ..99c
$2.50 Hot Water Bottle ..$1.49
35c Baby Pants, 25c, 2 for 45c
50c Baby Pants 29c

PICKLING NEEDS
Parke's Catsup Flavor 35c
Parke's Pickle Mixture ...35c
Parke's Preservine 25c
Pickling Oils, dr. 10c
Jar Rings .....10c, 3 doz. 25c
Spices, Corks, etc.

TOILET PAPER
Blue Seal .....10 rolls 38c
De Luxe, 1,000 sheets 20c
Elite, 3,000 sheets 50c

RAZORS AND BLADES
$1.00 Gillette Razors 49c
$1.00 Gillette Blades 75c
50c Gillette Blades 40c
$1.00 Auto-Strop Razors ..49c
60c. Durham Duplex Blades and 40c. Durham Duplex Razor for 79c
Bring us your Razor Blades to be sharpened.

FREE!
Acquaintance package of Three Flowers Preparations with $1.00 purchase of Hudnut's Preparations.
Three Flowers Face Powder, 75c and $1.00
Three Flowers Creams ...50c
Three Flowers Compact, $1.00
Three Flowers Refills 65c
Three Flowers Rouge 50c
DuBarry Face Powder ..$2.00
DuBarry Compact $1.50
Deauville Perfume 50c

GENUINE THERMOS BOTTLES
Pints .....$1.25 up
Quarts .....$2.75 up
Pint Refills $1.00
Quart Refills $2.00
2-Quart Food Jar $5.00

SOAP
25c Castile, long bar, 15c, 2 for 29c
10c Castile, large cake, 3 for 23c
5c Castile, small ...5 for 19c
7c P. & S. Castile ..4 for 25c
15c Bath Soap .....3 for 23c

HAIR NETS
Princess Pat, all styles, 3 for 25c
Evangeline, double, 4 for 24c
Evangeline, single ..5 for 24c
Evangeline, fringe ..5 for 24c

FOUNTAIN PENS
Waterman's .....$2.50 up
Parker, with gold clip, $2.75 up
Parker Duofold, $5.00 and $7.00
Wahl Metal Pens ....$4.00 up

PENCILS
Eversharp .....75c up
Parker .....$1.00 up
Parker Duofold, $3.00 and $4.00

FREE!
Palmolive After-Shave Talc FREE with Palmolive Shaving Cream at 35c

ENGLISH HEALTH SALTS 2 for 25c
NIAGARA CREAM CARAMELS 50c lb.
McCOY'S COD LIVER OIL TABLETS 60c
FLIT 50c, 75c and $1.25
STERNO CANNED HEAT 2 for 25c
COTY'S FACE POWDER $1.00
CHOCOLATE BARS 2 for 5c
FLY COILS 3 for 10c
NECK CLIPPERS FOR BOBBED HAIR $1.74
STERNO STOVE AND HEAT 35c
FLYTOX 50c and 75c
TANGLEFOOT 3 Double Sheets 10c

GEORGE STREET
OPP. GRAFTON'S
PHONE 2160

GILES
THE DRUGGIST

"WE DELIVER ANYTHING ANYWHERE ANYTIME"

The Evening Examiner

PHONES—Editorial 1601. Business Office, 1600. Private Branch Exchange to all Departments.

The Examiner is a member of the Audit Bureau of Circulation.

The Daily Examiner, published every lawful evening, by The Peterborough Examiner, Limited. Office, 419 George street. $6.00 per year, delivered in city; out-of-town subscribers by mail, $4.00 a year.

The Weekly Examiner, published every Thursday. Subscription price $1.50 a year.

U. S. REPRESENTATIVES

Special U. S. Representatives—W. H. Stockwell, 629 People's Gas Building, Chicago Ill.

New York—Chas. F. Miller, 225 Fifth Avenue.

Advertising Rates on application.

R. M. GLOVER, Managing Director.

FRIDAY, SEPT. 18, 1925.

THE FINAL RALLY.

The city and district have responded nobly to the appeal to support the Peterboro Industrial Exhibition, and the half-way mark last night found the objective more than half attained.

The attendance on Wednesday when the record crowd in the history of the Exhibition passed through the turnstiles and yesterday when the fourth biggest attendance was registered, must have been gratifying to the Exhibition Board, who in the face of discouraging handicaps and bad weather conditions in other years have never relaxed their efforts to give Peterboro a bigger and better fair and their confidence in their fellow-citizens.

All that is necessary now is a continuance of the patronage of the first two days at tonight's performance and tomorrow and all records will have gone by the boards.

Special features of interest have been retained until tomorrow, including the free-for-all trot or pace and the drawing contest, and the final day of the Exhibition should be marked by a record attendance not only from the city but from the surrounding district.

One last rally tomorrow and that 30,000 objective will be triumphantly passed.

Next year the Directors can aim at 35,000 with every confidence that, with no bad weather handicaps, their expectations can be realized.

BUT NOBODY WILL DO IT.

The political parties are losing an opportunity to gain votes when all of them fail to include a plank in their platform promising a more expeditious transaction of public business and less wasted time in the proceedings of the House.

Surely the leader who would promise never to speak longer than 40 minutes, except when introducing a matter of the gravest importance, and to keep the rank and file from talking more than 20 minutes at a stretch would find himself in favour with a large proportion of the electorate.

The length of the parliamentary session in this country and the weeks that are given up to useless debate suggest that we can profitably take a lesson from the Mother of Parliaments where, in spite of the delusion often held by Canadians that the Britisher plods along and doesn't know the meaning of speed, a vast volume of business is handled in a quarter of the time the Canadian Parliament considers it necessary to devote to a discussion of the Speech from the Throne.

And the worst of it all is that the offenders are not satisfied with making their long harangues in Parliament, but needs must be given them all over again from the stump when an election campaign is to the fore.

THE 21ST BATTALION.

Peterboro is not too interested in its Industrial Exhibition to cordially welcome the fighting men who are assembled here today—the members of the 21st Eastern Ontario Battalion—who will tonight hold their annual re-union dinner here.

Citizens are glad to have the members of this famous unit here, both because of the glorious record made in France and Flanders by the 21st Battalion and because of the close connection that battalion has had with Peterboro.

This city contributed a fine quota of men to the original battalion, and all through the war drafts of Peterboro men were from time to time added to the strength, so there has always been a peculiar interest in the Eastern Ontario battalion of the 2nd Canadian Division.

Tonight's reunion is timely, inasmuch as it comes just a few days after the anniversary of one of the engagements in which the 21st most particularly distinguished itself.

In the fighting which commenced near Courcelete on the Somme on September 15th, 1916, the battalion won, at a heavy price in casualties, great glory for itself and for the district it which it was recruited, and many of the men who took part in the capture of the sugar refinery will be assembled around the banquet board tonight.

They will have the good wishes of the community for a most successful and enjoyable re-union.

JUDGES AND POLITICS.

The Wall Street Journal raises the pertinent question whether the Supreme Court judges of United States are as unbiased as they should be in their interpretation of law as applied to the cases coming before them. It quotes Prof. Hall of the University of Wisconsin, who has for a period of twenty years analyzed the findings of the Supreme Court where there has been a division of opinion, and has carefully tabulated the findings of the judges, especially where the cases referred to disputes between employer and their employees.

Prof. Hall found, says the London Advertiser, that in every case one member of the court decided on the side of labor, that another member voted for labor every time but one, and that another voted against labor every time.

If such a thing is true of the Supreme Court of United States, whose members are appointed for life, and are supposed to be free from political influence, what can be said of the judges in the lower courts, where their appointment to office and their continuance in it depends on political influence and party victory?

It is not possible that a judge should vote one way every time. An employer's contention could not possibly be right every time, neither could that of the employee, but, according to the decisions of these three judges under review, they had voted with a precision that indicates that they might have made up their mind before hearing the evidence.

United States has always prided herself on the calibre of her Supreme Court judges, and they represent the highest type of judicial competence in the Republic. The inference from Prof. Hall's analysis is that it is not possible to have the whole system steeped in politics, and then at the top have a select few supposedly removed from such an atmosphere, working and living in the pure air of unbiased judgment. The top branches of any tree are very apt to be of the same kind of wood as the roots and the trunk.

TRANSITION PERIOD.

John Bull has need of all his coolness and fortitude to endure the succession of industrial crises through which he has been passing since the close of the Great war. The present period of depression and unemployment, together with the alarming activity of communists, is perhaps the worst of them all, and it is evident that things cannot continue in this way indefinitely. Bolshevism at home and at Russian headquarters is openly exultant over prevailing difficulties and is doing its utmost to increase them. In desperation industrialists are beseeching the Government to do something to improve the position; but the Government seems impotent to act with the necessary initiative and vigor. What, in fact, can be done more than has been done and is being done to cope with the "sea of troubles" by which British industry is beset? Those who claim that salvation lies in a reduction in costs of production, with special emphasis on wages, are particularly aggressive. But the Premier, a staunch Conservative who cannot be suspected of playing into the hands of the extremists, is wisely reluctant to recommend that expedient. It would not only be bad politics, but it would also, in all probability, be bad economics. By reason of her low costs of production, Germany is able to underbid her industrial rivals in the markets of the world. It is an obvious remedy to suggest that Great Britain follow suit and reduce her wage scales to a level comparable to those prevailing in the competing European countries. What seems to be in the mind of the Government and all who are concerned in finding a solution of the perplexing problems is to avoid provocative measures and to institute a searching investigation of causes with a view to an overhauling of the industrial system, if such be found necessary.

It is a reassuring circumstance that many prominent men of business are urging this investigation, and are willing to conform to any changes thought desirable. It is recognized that prosperity, under modern conditions, depends upon the general well-being of the community; that it is not possible to promote the real welfare of a nation by impoverishing the majority of its citizens. What are regarded as concessions to the "reds" are not always so; they are the just recognition of the workers' rights in any new deal which may be made. The question of wages and costs of production is ably discussed in an article on British Industry and the Future, appearing in the current number of the Round table. "An underfed working population means an unhealthy, discontented and inefficient working population," it is asserted. Mr. Henry Ford's methods of quantity production, with the highest efficiency of management, coupled with good pay for the workers, is commended and various extracts are quoted from Mr. Filene's book, The Way Out, as providing a possible solution of Britain's industrial problems. One such quotation reads: "In the future a really big business success on the basis of mass production and mass distribution will be impossible except as it makes for both high wages and low prices. . . . Low wages and high prices manifestly cut down that widespread and sustained buying power of the masses without which mass production sooner or later defeats itself." "The Americans are our principal competitors in the struggle for trade," remarks the Round Table. "If they can evolve methods which can produce cheaper goods, more goods of equal quality and at the same time maintain a higher standard of living for their workers, our defeat is certain. They have immense initial advantages in the shape of great natural resources, an enormous home market and lower taxation. If, in addition, they obtain a lead in the application of science to industry and in the improvement of the relations between capital and labor, it is difficult to see how we can hope to compete with them. It is worth while, then, to look at some of the recent ideas which are gaining currency in the United States, with a view to asking whether they might not be usefully subjected to far more thorough and general examination than they have yet received in this country."—Hamilton Spectator.

EDITORIAL NOTES AND COMMENT.

Make sure of that 30,000.

Peterboro citizens can help materially toward a new record by attending the Exhibition tonight.

The local attendance figures are authentic box-office statistics—not somebody's guess. And they make interesting reading today.

The city and district are putting the Peterboro Industrial Exhibition over the top.

And the saddest part of it, from Miss MacPhail's standpoint, is that she may never have a chance now to receive her full $4,000 indemnity.

Instead of Peterboro's Exhibition going to the dogs, the dogs have come to the Exhibition. The Dog Show will be a big feature today and tomorrow.

A real man, after climbing to the top, doesn't forget those who held the ladder for him.—Montreal Herald.

It is becoming quite a distinction to be killed by anything but an automobile.—Columbus, Ohio, State Journal.

Some one of these movie stars may spring some sensational advertising by leading a decent life.—Hamilton Herald.

Before the general election campaign is over people will be as sick of politics as they were of the war.—Border Cities Star.

A Pedestrians' Protection Society has been formed in London, England. The worm will turn.—Toronto Mail and Empire.

A Chicago man has been jailed for killing a man with his automobile. Why didn't he use a gun?—St. Catharines Standard.

While you're thinking of your heavenly home, don't neglect spreading a little paint on your earthly one.—Brooklyn Standard-Union.

How is it, we'd like to know, that the only ones who have time to attend fairs and outings are the jolly old servants of the people?—Buffalo Express.

Politicians have long been noted for the speed and ease with which they get on to a payroll, but the motor bandits are going them one better.—Rochester Herald.

VOICE OF THE PEOPLE.

All letters bearing on the pending General Election or political questions must bear the authentic name of the writer for publication. No letter will be published without the writer's name. This step is taken to protect the candidates from anonymous attacks and to assure Examiner readers of the legitimacy of the expressions of opinion in the communications.

NOTE WELL

Owing to space limitations no letter can be published that contains more than 300 words.

CANAL SYSTEMS.

To the Editor,
Examiner, Peterborough.
Sir:

The electors of Central Ontario on the route of the Trent Valley Canal, the writer as one, have altered their opinion as to the necessity for the canal as a barge route for the transportation of grain from the Georgian Bay to Montreal. It is now clear to the parties, who in the past so persistently importuned the several administrations to build and complete the canal for the purpose above mentioned, that the canal has now ceased to be a factor in this part of our transportation problem. As time changes all things, we find one of the large engines now used on the C.P.R. and C.N.R. can haul 33 cars of grain or 2,700 tons dead weight from Midland to Montreal or from Port McNichol to Montreal in 36 hours. This being so new work on the canal is a waste of money except in so far as it is necessary to complete the western outlet where the Marine Railway is now necessary. This brings us to consider the necessity for spending a large sum, $175,000 or $200,000, on a new lock at Young's Point.

From the writer's knowledge of the conditions at this point and from opinions freely expressed by those in close touch with navigation, a new lock at Young's Point is a waste of public funds and should not be considered under the present financial condition of this country. For a few thousand dollars this lock can be made safe and will answer every requirement for the next fifty years as, is it not a fact that owing to competition from motor traffic lockages are on the decrease?

The Canal Department would be well advised to cancel the proposed expenditure.

Yours, and etc.,
J. F. LILLICRAP.
Lakefield, 14th Sept., 1925.

Coming Events

SATURDAY, SEPTEMBER 19.

FARMERS' DAY AT PETERBOROUGH EXHIBITION.

Oddfellows gather at Portland, Ore., to attend Sovereign Grand Lodge meeting.

Federation of National Catholic Unions of Canada meets at Three Rivers, Quebec.

Holy Year pilgrimage of Catholic young men sails from New York to Rome.

The 1925 season of intercollegiate football will have its opening today in U.S.

Progressive Convention at Marmora.

Liberal Convention at Fenelon Falls.

Progressive Convention at Lindsay.

Wise and Otherwise.

Treat reports with indifference and others will soon disregard them. —Ouida.

• • •

There is danger of mistaking wandering thought for brilliant thought. Discussiveness is not brilliancy. —Blair.

• • •

It is not in the storm, nor in the strife
We feel benumb'd and wish to be no more;
But in the after silence on the shore,
When all is lost, except a little life. —Byron.

• • •

Men have feeling. This is perhaps the best way of considering them. —Richter.

• • •

In the march of life, don't heed the order of "right about" when you know you are about right. —Holmes.

• • •

Passions are likened best to floods and streams. The shallow murmur, but the deep are dumb. —Raleigh.

• • •

The calmer thought is not always the right thought, just as the distant view is not always the truest view. —Hawthorne.

• • •

Jealousy is the injured lover's hell. —Milton.

• • •

The pleasures of the present we doubly taste
By looking back with pleasure on the past. —Dryden.

• • •

He who takes no position will not sway the human intellect. —Shedd.

A THOUGHT.

THE FIRES THAT DESTROY.

No living person can be happy with hate in his heart, and I doubt if any individual can be well with the poison of hate in body or brain. Hate is a torch that mean men carry around, not to light their way, but to light the fires that destroy.

Women staff an engineering works and direct a steel company in Greater London.

CATTLE, GRAIN AND PRODUCE

Peterboro—Toronto—Montreal
Winnipeg

RETAIL

Fruit.

Bananas, 40-50c, 3 lbs 25c; oranges 50c-70c doz; grapefruit 10-15c; lemons 40-50c doz.; cooking figs, 3 lbs. 25c; layer figs 40c lb; dates 9-15c lb; coacoanuts 10-20c each; peaches $1 to $1.50 basket; plums, 75-85c basket; blue fancy 75c; egg 75; gages, 80-90c Reine Claude 75-85c; blue damson $1-$1.25 bask; watermelons $1.50 each; cantaloups 10-25c each; honeydew melons 50-75c; Montreal melons $1-$1.50 each; crab apples 35c peck; cooking apples 25c peck; Alexandra and Duchess apples, 40-25c peck; pears (Canadian Bartlett) 90c-$1.25 basket; grapes (California) 20-25c lb; domestic 65-75c basket; Malaga 30c lb; Italian prunes, $1.25-$1.35 basket.

Vegetables.

New potatoes, 30c peck, $1.50 bag; beets 5c bunch, carrots 5c bunch; green onions 5c bunch; cooking onions 4 lbs. 25c; silver skin onions, 25c qt.; cabbages 10-15c; lettuce 5c bunch; head lettuce (California iceberg) 15-25c; celery, 15-25c bunch; parsley 5c; peppers 5-10c each, $1.25-$1.50 basket; cauliflower 15-25c; radishes 5c; tomatoes 5c lb; 40-50c basket; cucumbers 5c each, 75c-$1.25 basket (11 qt.); egg plant 10-15c each; vegetable marrow 10-15c each; sweet potatoes 3 lbs 25; gherkins $1-$1.25 basket; bantam corn, 15-18c dozen.

Nuts.

Mixed 25c lb; peanuts in shell 35c lb.; shelled walnuts 45c lb; whole halves 70c; California budded 50c lb; Shelled almonds 50-70c lb. Brazil nuts 25c lb pecans 85c lb.

Dairy Products.

Butter—Creamery 41c lb; dairy 40c lb; lard 23-26 lb; shortening 18c lb.

Eggs 34-37 dozen.

Cheese, 29-40c lb.

Honey.—Clover, 5lb. pail, 63-70c; amber, 50c; comb, 25-28c.

Fish.

Salmon trout 20-25c lb; sea salmon 25-30c; whitefish 20-25c lb; halibut 35c lb.

Meats.

Beef 10-35c lb; veal 10-30c; lamb 15-40c; mutton 12-28c; pork 25-38c; bacon 38-50c; sausage 18-20c; chicken 22-45c lb.

Flour.

Flour, half barrel $5; pastry, 24 lb. bag, 99-$1.15; bread, 24lb. bag $1.30.

WHOLESALE

Grain

Fall wheat $1.18 bushel; spring wheat $1.08 bushel; barley 59-62c; rye 75c; oats 36c; peas $1.10-$1.25; alsike $8-$9 bushel.

Hay, Bran, Etc.

Hay, baled, $12-$14; loose $12; straw, baled, $8; bran $28; shorts $30.

Hogs.

Live Hogs; thick smooth, $12.50 cwt; select graded, $13.75; dressed, head on $20; head off $21.

Hides.

Cow, 10-12c; horse $3.50-$4 each; calf 15-16 lb.; lamb 75c-$1.50 each; shearlings 25c-35c each.

MONTREAL, Sept. 18—The foreign demand for Manitoba spring wheat here continues to be of an indifferent character according to exporters which they attribute to the liberal offerings being made for shipment in all positions and no business of importance was reported. There was some enquiry for oats and barley and as the prices bid for the latter were satisfactory sales of a few odd loads were made for November shipment.

Trade on spot cash grain was slow and the market quiet. Sales of odd loads of No. 3 Barley were made early in the day at 77 cents per bushel. The tone of the market for Ontario and Quebec Oats was firm owing to the much smaller offerings from the country and sales of odd cars of No. 2 White were made at 51 to 51 1-4 cents, and No. 3 White at 48 1-2 to 49 cents per bushel, ex-track. Ontario Malting Barley was dull and changed at 83 cents per bushel, ex-track.

While the foreign demand for spring wheat grades of flour was quiet, the local and country demand was moderate and a fair volume of business was transacted. Prices were steady.

The market for winter wheat flour was without any new feature to note. The tone was steady under a moderate demand.

There was no change in the condition of the market for millfeed, prices being well maintained on account of the somewhat limited supplies available at present for which there continues to be a steady demand. The market for standard grades of rolled oats was quiet and firm.

Prices for all grades of eggs were fully maintained under a good steady demand. The tone of the market for butter remains firm. The cheese situation was unchanged.

Beans were selling at $2.40 to $2.50 per bushel.

WHEAT.

CHICAGO, September 18. Canadian Press. — Owing more or less to reports of strained relations between Great Britain and Turkey, and as a result of Minneapolis advices telling of the good demand for flour, the wheat market yesterday finished at a moderate net advance. The close for wheat was unsettled, with gain of ¼c to 1 1-8c; December $1.51 3-8 to $1.51½ and May $1.54¼ to $1.54 3-8. Corn finished at ½ to 1¼c decline, oats 1-8c down to 1-8c up, and provisions varied from 45c off to .. rise of 22 to 25c.

Rapid changes in price were the rule throughout the day in the wheat market, but except during the early dealings the fluctuations were all above yesterday's finish. Reports of threshing delays in Canada were given attention but were later more than offset by word of increased marketing of wheat by the Canadian farmers.

It was announced that more than 40,000,000 bushels of wheat already been delivered from farms in Canada, as against less than 5,000,000 bushels a year ago. This news, as well as the absence of export business was in some degree responsible for late reactions here from the day's top prices. On the other hand Minneapolis mills were said to have more flour sold for shipment between now and December than was sold through the entire season last year.

Improved weather conditions put the corn market on the downgrade. County offerings both of old and new corn to arrive, were large. Oats were steadied by the smallness of receipts.

In provisions, the market was rallied by buying on the part of the packers. Earlier, the chief feature was selling out by holders of September and October lard.

EGGS.

OTTAWA, September 18. Canadian Press. — The egg market continues firm, with the better grades showing a further strengthening under good demand.

Reports from Montreal are to the effect that one firm there received yesterday 400 cases of very good fresh eggs for domestic use.

The Toronto egg market is unchanged with a strong tone for the better grades. Sales were reported made: Extras 41; firsts 38 f.o.b. Ontario country points, cases returned. A mixed car of all fresh was bought at firsts 35; seconds 31 f.o.b. Winnipeg, cases free.

Montreal: Egg market continues strong with prices unchanged for firsts and seconds, and extras showing a further one cent advance.

Winnipeg is unchanged. Jobbing extras 38; firsts 35; seconds 31.

Edmonton: Egg market continues firm with the receipts light; dealers quoting jobbing extras 40; firsts 35; seconds 30.

Calgary: The tone of the egg market is unchanged with the supply short. Dealers quoting country points extras 32, firsts 28, seconds 24.

Vancouver: Egg market continues strong with the dealers paying county points extras 42, firsts 40. The live poultry market is steady and unchanged.

Saint John: Prices remain unchanged under steady demand; fair supplies are on hand and no storage stock is offered yet. Fresh killed chickens are quoted wholesale 40, fowl 30. The market is well supplied.

Chicago: The United States egg market is firm with Chicago quoting fresh firsts 33; December refrigerator 32¾.

New Pork: Fresh extras 40c; fresh firsts 35; December refrigerators 32 5-8.

W.M.S. TO ADOPT NEW PROGRAM

Future Meetings To Be Held in Homes in the Evenings.

HAVELOCK, Sept. 18. — The Rally Meeting of the Women's Missionary Society of the United Church was held at the home of Mrs. Edward Fennell on Tuesday evening. After the usual devotional exercises the business of the year was discussed, and it was decided to hold the meetings in the evening instead of the afternoon and at the homes instead of the church, as has been the custom. Owing to the inclement weather, there were only twenty of the members present. After the business of the evening had been disposed of, a very pleasant social time was spent and a dainty lunch served.

Odd Sequence Of Game In Warsaw Man's Trap

WARSAW, Sept. 18.—Trapping has some funny results. Mr. Fred Parcel's sons set a snare for rabbits. In the morning a partially eaten rabbit was in the trap. Mr. Parcels set the trap with the rabbit as a bait. Next morning a hawk was caught and partially eaten. Again the trap was set, this time with the hawk as bait, and next morning a large owl was entrapped.

Get acquainted with your dentist

To wait until you have a toothache before consulting your dentist is like locking the door after the horse is stolen. Your dentist is interested in preventing trouble in your mouth. Visit him at least twice a year and protect your teeth and health!

4 out of 5 are his statistics

Your own dentist will tell you that four people out of five past the age of forty are doomed, through carelessness, to contract pyorrhea, the dread disease of the gums that causes rheumatism, loss of teeth and general ill-health.

If you have pyorrhea see your dentist at once and follow his advice carefully.

Forhan's for the Gums is a scientific dentifrice, the formula of R. J. Forhan, D.D.S. It contains Forhan's Pyorrhea Liquid which has been used by dentists for the last 15 years in the treatment of pyorrhea.

If used in time Forhan's will prevent pyorrhea or, in co-operation with your dentist, will check its progress.

Brush your teeth with Forhan's night and morning. All druggists, 35c and 60c in tubes.

Formula of R. J. Forhan, D. D. S.
Forhan's, Ltd., Montreal

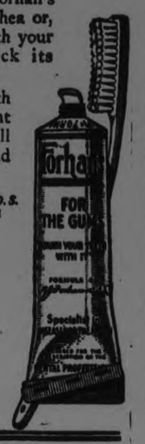

Forhan's FOR THE GUMS

More than a tooth paste—it checks Pyorrhea

LADIES' AID MEETING

Warsaw United Church Ladies Met at Parsonage on Wednesday.

WARSAW, Sept. 18.—The first meeting of the organized Ladies' Aid of the United church was held recently at the parsonage. The damp ground and cool day spoiled the picnic. The work of the Aid was explained as local, to keep the church and parsonage in repair. The dilapidated condition of the blinds in the parsonage and more especially in the church basement was pointed out. Some other immediate repairs are needed for the church. The parsonage must be re-roofed. It is up to the ladies to help. One method is to hold a fowl supper in connection with the anniversary services which will be held shortly.

Illustrated Lecture

Last Tuesday evening Rev. Mr. Herrington gave an illustrated talk, "Picturesque Japan." The inclement weather lessened the attendance, but those who did attend were delighted. The pictures were exceptionally beautiful. All money over the bare expenses goes to the missionary fund. Mr. Herrington plans to give several illustrated talks in the near future.

In Constantinople nowadays, unveiled women smoke in the streets as they go about their business.

SOMEWHERE in the Goodyear line is the right tire for you and your car.

It may be one of the sturdy fabric tires, because you want to keep down your tire investment. It may be a Wingfoot Cord—lower in price than many tires and yet excelled in road-grip only by the Goodyear All-Weather Cord. It may be the All-Weather Cord—the world's best-known and largest-selling tire. Or it may be one of the big Goodyear Balloons.

In any case, you know you are getting Goodyear quality, Goodyear value.

See the Goodyear Selected Dealer. Let him show you the full Goodyear line. And let him tell you the mileages his customers are getting from the same tires he is offering you.

Goodyear means Good Wear

GOODYEAR
MADE IN CANADA

J. W. WATSON
446 George St. - Phone 968

MAGEE'S GARAGE
211-213 Hunter St. - Phone 2050

SELKIRK & ELLIOTT, 171-173 Hunter St. -Phone 98

SHAPURGI SAKLATVALA PROTESTS KELLOG'S REFUSAL TO ADMIT HIM

Will Leave Matters in the Hands of the American Public.

ACTION ARBITRARY.

Says Mr. Kellogg's Interpretation of His Speech Was Contrary to Truth.

LONDON, Sept. 18 — (Canadian Press) —Shapurji Saklatvala, Communist member of Parliament, and one of the delegates to the Inter-Parliamentary Union which is to meet at Washington next month, learned Thursday that he had been refused permission to enter the United States. He was notified by the United States Consular officials in London, by order of Secretary of State Kellogg, that his visa to visit Washington had been revoked. He thereupon wrote to the United States Consul-General, complaining of the "arbitrariness" of Secretary Kellogg's action, and gave out a number of statements on the injustice of his treatment. Nothing was said, however, as to whether or not he will journey to Canada to attend the Union's congress when it sits in Ottawa.

Mr. Saklatvala is being urged by his Communist friends to defy the Kellogg ban, but he appears to have no such intention. Discussing the matter last night, he maintained that the correct attitude for the United States would have been to appeal to the Central Board of the Inter-Parliamentary Union. He declared himself positive that "British Tory influence" was behind the whole thing and characterized Secretary Kellogg's argument as "stupid."

"But," he added, "I shall not go to America now. In fact, I have cancelled my cabin on the boat."

In effect, Mr. Saklatvala says he will place himself at the disposal of the United States people, if they care to invite him, expressing it thus:

"I believe the whole issue requires to be thought out more by the Inter-Parliamentary Union itself than by me. I decline to believe that America is full of Kellogg; therefore, I must give the American public a chance to assert itself."

Mr. Saklatvala has sent protests to Secretary Kellogg and Senator William B. McKinley of Illinois, chairman of the United States group in the Inter-Parliamentary Union. In his letter to the United States Consul-General he says:

"I note from your letter that America, after assuming responsibility of host to the Inter-Parliamentary conference, and thereby agreeing to respect and abide by its regulations, now claims the arbitrary right of interference regarding the character of the delegates of other countries purely from an American internal standpoint."

He denies any intention of violent utterances, saying: "There is not fidence and unshakeable faith in them I await their invitation to go to your country after all."

The action of Secretary Kellogg in Mr. Saslatvala's case appears to meet with commendation from almost all sections of the press, and some of the papers, such as the Daily Mail, seize upon the occasion to blame the British Government for failure to anticipate the United States Secretary of State.

The Mail says: "The Foreign Office ought never to have granted Saklatvala a passport, and the American State Department has shown sense and decision in its attitude."

Sir Robert Stevenson Horne, who has held the posts of Chancellor of the Exchequer, Minister of Labor and President of the Board of Trade and who is head of the British delegation, characterizes it as "the best possible solution of the difficulty."

"Now," he added, "everything is cleared up by the only power that had the requisite authority to intervene."

Mr. Saklatvala, in announcing his resignation from the firm of Tata Limited, Eastern Indian traders, admitted that the firm was suffering heavily on account of his activities. "But," he said, "I must stand by my convictions."

a word of truth in the suggestion that I intend to preach anarchy in your country," and continues: "Secretary Kellogg's interpretation of a few picked words from my parliamentary speech on India is contrary to the truth. The speech exposes the notorious fact that the British Imperialist rulers claim extraordinary dictatorial privileges in other people's countries and threateningly term as sedition, conspiracy and revolt the same conduct of citizens, which in their own country they describe as the advance of democracy.

"Mister Secretary Kellogg will be deceiving the American public by not fully quoting numerous sentences in that speech.

"Your Government might, by its arbitrary use of power and its submission to political intrigues from the outside, stand momentarily triumphant and the humble worker momentarily baffled and disappointed. Yet I have undying faith in the conscience of people who are free from the trammels of wealth and social influence. I am sure that just as America has her diplomats she has her robust freedom-loving men and women, and with calm con-

BAKE YOUR OWN BREAD WITH
ROYAL YEAST CAKES
The standard of Quality for over 50 years

KINGSTON PAINTERS TO FINISH CONTRACT

Non-Union Workers Employed on Job Will be Dismissed.

KINGSTON, Ont., Sept. 18. — (Canadian Press). — The labor trouble at the new hospital clinic building has been settled and the Kingston painters will go back to work on Monday morning to finish up the contract.

This announcement was made yesterday, following a conference on Wednesday between the parties at which it was agreed by the contractors that the non-union Toronto painters, who were the cause of the dissension, will be taken off the work on Saturday, and the local heads agree to fill their places with Kingston union painters. This agreement solves the difficulty for both sides.

NO ANSWER YET FROM MISSOURI

Campbellford Men Are Training in Hope of Getting a Race.

SEVERAL READY.

CAMPBELLFORD, Sept. 18.—"Missouri" who had a letter in The Examiner recently asking for a race with some of the sprinters of Campbellford, the match to be held on the day of the Fair here, has not yet sent his name and address to this town, although requested to do so. A promise that he would be accommodated accompanying the request. "Missouri" can rest assured that if he is pining for a race, there are plenty of young fellows here who are ready to take him on. If a race is arranged for Fair day, the directors will offer a substantial cash prize to the winner.

T. Ibey, the baseball pitcher; James Newsom, and J. Johnston, all students of the High School, are practising with the hope of getting a match with "Missouri." Other light-footed young men who have gone into training with the same objective in view are J. Gay, F. De Carol and Leo Bush.

"Missouri" has started something and should come out of his dark corner and see it through.

EMPRESS OF JAPAN OWNS SILK WORMS

Cares For and Feeds Them Herself—Has Cocoons Made Into Silk.

TOKYO, Sept. 18.—(Associated Press.)— The Empress is as much devoted to sericulture as are the numerous women of Japan's rural districts. There is a special cocoonery constructed in the palace compound and, since the beginning of this spring, the Empress has personally busied herself with taking care of the silk-worms and feeding them on mulberry leaves.

The transfer of the matured silk worms to the cocoon beds of the royal cocoonery will be made shortly and it is estimated that the cocoon yield this year will be not less than 50 bushels. By order of her Majesty the cocoons will be taken to the Tokyo Silk Reeling school to be converted into silk thread. When this is done the silk skeins will be sent to the Higher Technological school at Kyoto to be carefully woven into Habutae It is said that the Emperor now wears a kimono woven from this Habutae cloth which came from her Majesty's cocoonery.

ST. GEORGE A.Y.P.A. HELD WEINER ROAST

Enjoyable Evening Was Spent by Members of Society.

On Monday evening about 20 members of the A.Y.P.A. met at the home of Mr. J. Robertson, Chester street, for the first meeting of the season, which took the form of a weiner roast, the lawn being lit up brightly for the occasion.

Community singing, games and dancing were enjoyed by all present.

A vote of thanks was tendered to Mrs. Robertson for her hospitality showed to the branch, after which the singing of "For They Are Jolly Good Fellows" brought the evening to a close.

Next Monday, Sept. 21st, is business meeting.

OSHAWA EXCHANGE TO BECOME DAILY

Ontario Reformer, Tri-Weekly, to Adopt New Policy of Publication.

OSHAWA, Ont., Sept. 18 (Canadian Press).—The Ontario Reformer, Oshawa, a tri-weekly newspaper, which recently came back into the hands of the Mundy Printing Company, former publishers, in which Chas. M. Mundy and A. R. Alloway are the principal owners, yesterday announced that the paper would be published daily commencing October 1. In connection with The Oshawa Daily Reformer, a weekly known as The Ontario County Reformer will also be issued.

Zululand was recently flooded by a rainfall of over 30 inches in one week.

C.N.R. EARNINGS

Increase for Week, But Decrease in Period From June 1.

MONTREAL, Sept. 18 (Canadian Press).—The gross earnings of the Canadian National Railways for the week ending September 14, 1925, were $6,077,516, being an increase of $977,743 or 24 per cent. over the corresponding week of 1924.

The gross earnings of the Canadian National Railways from June 1 to Sept. 14th, 1925, have been $156,189,892, being a decrease of $5,125,756 as compared with the corresponding period of 1924.

GETTYSBURG, Pa., Canadian Press. — The congregation of Piney Creek Presbyterian church, near here, has just held its first social in 154 years. The congregational records since 1771 fail to show where a church benefit affair of any kind ever had been given previously.

NEWS FROM WARSAW

Mr. and Mrs. Mark Thurston, Greenhurst, spent a few days with Mr. and Mrs. Robert Payne.

Messrs James Hamilton and James Richardson from Peterborough were out on Monday afternoon to attend **Miss Crossen's funeral.**

Mr. Jorn McIlvena Bancroft is visiting friends in and near Warsaw.

Mr. Lees, Inspector of public schools has visited some of the schools within the last few days.

Mr .Wellar has opened a barber shop in the stand once occupied by **the late Mr. George Forsythe.**

The conservative candidate, Dr. Embury passed through the village on Monday.

Mr. Duffus was in the village on business on Monday.

The U.F.O. held a meeting in the hall Wednesday evening. Routine **business** was done and E. K. Hamblin was appointed director of the U. F.O. shipping board at Lakefield.

The U.F.W.O. also held a meeting in the hall on the same evening.

HAVELOCK NEWS.

HAVELOCK, Sept 18.— Mrs. S. McGill was in Toronto on Monday, attending the funeral of her father, Mr. R. J. Graham. Mr. Graham, who was an old and highly respected resident of Havelock, died on Friday, Sept. 11, after a short illness, at the home of his daughter, Mrs. G. Gabriel, at Shelbourne. The funeral took place on Monday, under the auspices of Diamond Jubile, L.L.L., No. 913, Toronto. Interment was made in Prospect Cemetery.

Mr. C. E. McMullen of Belleville was the Sunday guest of Mrs. W. A. McMaster.

Mr. John McMullen of Toronto was in town on Wednesday.

Rev. and Mrs. F. Howard and family of Millbrook were the guests of Mr. and Mrs. A. C. Denike on Thursday.

Mrs. F. Hooper was called to Belleville this week on account of the serious illness of her brother-in-law, Mr. James Seeney.

ATTRACTIONS FOR CAMPBELLFORD FAIR

Midway Shows Engaged and Dullness of Years to be Relieved.

CAMPBELLFORD, Sept. 18.—For the past two years there has been some dissatisfaction expressed because the directors failed to provide a Midway for the Fall Fair. This omission was due to causes over which the directors had no control, as it was impossible to secure a Midway on either occasion.

This year there will be no reason for complaint. The Maple Leaf Show of St. Catharines has signed a contract to be here for the Fair. This is the same company that conducted a week's show here, under the auspieces of the Fair Board, during the summer of 1924, and which proved an attraction for the residents and a paying investment for both parties to the contract.

from the rich Nile valley in Egypt—the best cotton districts in the Southern States—from the South Sea Islands—come the choice pickings that make Wabasso Cottons equal to the finest in the world. Only the best raw cottons obtainable are good enough for "Wabasso" Cotton Fabrics.

The result is unparalleled excellence in the finished product. Wabasso Cottons bring joy to the heart of any woman who takes pride in her household belongings.

Wabasso Cottons are Canada's best

The Wabasso trade mark is your guarantee—always look for it

LABOR DISPUTES COST MILLIONS

More Than Eight Million Working Days Lost in England Last Year.

709 STRIKES

LONDON, Sept. 18.—(Associated Press).—Over 8,000,000 working days were lost during 1924 in England owing to labor disputes, which numbered 709 and involved 612,000 work people, says the Ministry of Labor Gazette. The annual loss of working time owing to industrial disputes during 32 years averaged 12,400,000 days, equivalent to less than one day per head of the whole employed population. During 1919-22 the figures were much above the average, but in 1923 and 1924, as well as the first six months of 1925, they have fallen to considerably less than an annual average of one day per head of the employed population.

In 1921 nearly 86,000,000 days were lost through disputes mostly in the coal trade.

COMMUNIST ARREST REVEALS REBEL PLOT

Police Discover Hundred Weights of Propaganda Literature.

FLORENCE, Italy, Sept. 18 (Canadian Press).—With the arrest of one hundred or more professed Communists, the police believe they have discovered a widespread and systematic plot for a general insurrection throughout Italy. Documents and literature of various kinds, which have been seized by the police, reveal that this plan had gone considerably beyond the embryonic stage, although an actual outbreak was not imminent. The plan was, the police report states, to call an uprising "at the moment when Fascism begins to waver."

Among those taken into custody was Fosco Frizzi, a 24-year-old student, whom the police believe was the leader of the Florentine movement. He is head of the Communist Federation of Youths, whose organization had minute ramifications, with a definitely prepared plan.

Many women were included among the alleged plotters.

The meetings of the conspirators usually were held at night in pre-established places, which the police discovered by following two street car conductors, members of the organization. The police seized several hundredweight of propaganda literature, some of which contained vulgar insults against the king.

EMIGRANTS DUPED.

People Arrested For Issuing Fraudulent Certificates to Bulgarians.

SOFIA, Sept. 17.—A number of arrests were made recently in which the persons were charged with issuing fraudulent certificates of emigration for Bulgarians to enter the United States.

The Bulgarian emigrants, numbering 42, were stranded in Bremen where they were cared for by the Bulgarian Legation in Berlin. The legation has sent a request to Sofia for 600,000 leva for the care of the victims.

100 LUCKY MEN
WILL GET--ABSOLUTELY FREE
100 SUIT LENGTHS

This is not a Guessing Contest—all you have to do is to visit our store, at the Royal Theatre Building, pick out any one of the 100 Suit Lengths you will see displayed there and it is YOURS. Read on and you will learn why and how we make this

ASTOUNDING OFFER

WHY WE DO IT

We think this is the very best way of advertising. The receipt of a gift is always a pleasure, and we believe that each of the Lucky 100 will prove to be a lasting "booster" for Scotland Woolen Mills Co. We have hosts of friends in Peterboro, but we want more, because we know that a word from a pleased and satisfied customer is the very finest class of advertising.

HOW WE DO IT

At the end of each season the Mills in the Old Country ship us a quantity of what they call "Mill Ends" and we pass them on to you—100 of them—as a gift, with but one condition, and that is that we are to be allowed to tailor these cloth lengths into suits at a "cut, make and trim" price of $16.50, we supplying all the necessary linings and trimmings.

A GENUINE OFFER

These days, when so many fake bargains are being offered, it is necessary to give proofs of genuineness. We gladly do this, although the public are fully aware that what we say in our ads. we MEAN—and DO. That is why we have built us a business that is the envy of the Tailoring Trade.

THE PROOFS

1st—Call at our Store and look over these Gift Suit Lengths, choose any one of them, and we will hold it for one day for you.

2nd—Go to any Custom Tailor in the city and ask him what he will charge you to cut, make and trim a suit, you to supply the cloth. This will be your proof that our price of $16.50 is an honest price.

Our Guarantee---Is Your Safeguard
"YOUR MONEY IS NOT OURS UNTIL YOU ARE SATISFIED"

BE ONE OF THE 100 LUCKY MEN
To Get a Suit Length FREE

17 5 15

Scotland Woolen Mills Co
"Mill-to-Man Tailors"
Royal Theatre Building :-: :-: Peterborough

Exhibition Visitors And City Customers Have Appreciated The

Last Day of Exhibition Week Best Yet

NEW STORES SPECIAL VALUES

Last Day of Exhibition Week Best Yet

Come Tomorrow and Bring Your Exhibition Visitors with You.

The Biggest Weeks Business since the Opening of the Store Came in Response to the Special Exhibition Week Offerings.

Come Tomorrow and Bring Your Exhibition Visitors with You.

We're Making To-Morrow, (Saturday) A Big Day at the New Store

ONE-HOUR SALE SATURDAY MORNING, 9 TO 10 O'CLOCK

White Saxony Flannelette 15c

GOOD WEIGHT, FULL BLEACH

Perfect cloth, 27-inch width. A rare bargain for early morning shoppers. Not more than 10 yards to a customer and no phone orders from city customers.

We Realize that it is our Opportunity to Acquaint Out of Town Customers with the Stores Service and Exceptional Values

Exhibition Special
PURE LINEN HUCK TOWELS
Size 17 x 33-Inch
39c Each

Exhibition Special
8-4 BLEACHED SHEETING
49c Yard

Exhibition Special
36-INCH
WABASSO LONGCLOTH
19c Yard

ONE-HOUR SALE SATURDAY MORNING, 10 TO 11 O'CLOCK

Unbleached Cotton, 10c yd.

ANOTHER OPPORTUNITY TO BUY NICE QUALITY

32-inch width, fine even thread Cotton at less than mill price. Not more than 10 yards to a customer and no phone orders from city customers.

EXHIBITION VISITORS, WE MAKE A SPECIAL OF

Flan'l'ette Blankets

and sell them in largest 12-4 size at, per pair .....

$2.15

Perfects, best quality. Not more than two pairs to a customer and no phone orders accepted.

A TIMELY SPECIAL—HANDSOME NEW

SILK SCARFS

In big variety of color combinations and plain silk knit in assorted colors. All guaranteed perfects. Exhibition Week special at, each .....

98c

Baby's Pure Gum Rubber Pants

PERFECTS—LARGE SIZES—EXTRA SPECIAL FOR EXHIBITION WEEK SALE AT, PER PAIR

19c

Buy all you can use at this price. They are exactly the same as you pay 25c for regularly.

EXHIBITION SPECIAL

Hemstitched Pillow Slips

42-INCH

Made of exceptionally good quality "Prue" brand cotton. Deep hemstitched ends. The Sale price, each,

25c

EXHIBITION SALE SPECIAL

Women's Silk Vests

ORCHID, PEACH, PINK, WHITE

A splendid quality Vest. All perfects. Superior to anything ever shown at the price. On Sale at, each .....

98c

FOR ON DAY ONLY—TOMORROW (SATURDAY) WE'LL SELL

Women's Gum Rubber Aprons

IN ASSORTMENT BEST COLORS AT, EACH

29c

This price is for tomorrow only and cannot be repeated. Women's sizes.

EXHIBITION VISITORS HAVE TAKEN HOME HUNDREDS OF PAIRS OF OUR BIG SPECIAL

Jacquard Bath Towels

And every time they use them they'll think of the New Store and the wonderful value. Another chance Saturday to buy these beautiful Towels at, each ..

59c

Women's Jazz Garters

Strong elastic webbing, frilled edge, ribbon bows. Regular 50c value. Extra special at, per pair .....

25c

Silk Crepe De Chene Handkerchiefs

Assortment of best colors. Narrow hemstitched borders. Exhibition special .....

2 FOR 25c

Women's Rubber Household Gloves

The same quality as sold regularly at 75c per pair. The New Store's special price .....

59c

Sanitary Aprons

For the last day of the Exhibition Sale. Pure gum rubber, with strong net tops. On Sale tomorrow at, each .....

29c

REGULAR 50c VALUE

WOMEN'S SILK FINISH

Lisle Gloves

FALL WEIGHT

Long cuff, with strap and dome. Grey, mode and sand. All sizes for women. On Sale at, per pair .....

59c

All Linen Towelling

Sale continued tomorrow of good weight All-Linen Brown Roller Towelling at extra special Sale price, per yard .....

10c

EXHIBITION SPECIAL

Table Napkins

Satin finish, heavy-weight, beautiful quality Damask, 54 inches wide, in dice patterns, with border. Yard .....

98c

EXHIBITION EXTRA SPECIAL
PURE IRISH LINEN HEMMED

Irish Damask Tabling

On Sale Saturday morning, 9 o'clock, at, each .....

69c

WOMEN'S NEW STYLE SHORT EMBROIDERED CUFF

Chamoise Gloves

Grey, mode and beaver. Perfect fitters. A dollar value. On Sale at, per pair .....

75c

New Lingerie, Corsets, Knitted Underwear

Nature's Rival Brassieres

50c value. On Sale at .....

39c

EXHIBITION SPECIAL HEAVY QUALITY, SELF-STRIPE

Satinette Princess Slips

Assortment of the best colors in splendidly finished Slips at a big bargain for Exhibition Week. On Sale at, each ...

98c

EXHIBITION SPECIAL WOMEN'S FALL WEIGHT

Silk Mix Vests and Bloomers

Vests have short sleeve and sleeveless. Bloomers a good size. Splendid weight garments. On Sale at, per garment ..

79c

EXHIBITION SPECIAL HEAVY-WEIGHT

Dimity Princess Slips

Colors are black, peach, sand, mauve and white. Hemstitched top and straps. On Sale at, each .....

89c

EXHIBITION SPECIAL

Women's White Saxony Flan'lette Night Gowns

Splendid quality cloth, nicely finished, perfect fitting garments. Wonderful value at, each .....

98c

New Style Hosiery for Women and Children

BOYS' AND GIRLS' FALL WEIGHT

Ribbed Cotton Stockings

All sizes up to 10-inch. Heavy rib for boys. 1/1 rib for girls. Black only for boys, and black, sand and brown, for girls. On Sale at, pair .

25c

EXHIBITION SPECIAL WOMEN'S

Silk Stockings

Perfects and good quality substandards. Black, bamboo and dawn. All sizes. Buy them this week at, per pair .....

29c

EXHIBITION SPECIAL WOMEN'S HALF-DOLLAR BLACK

Mercerized Lisle Stockings

ON SALE SATURDAY AT, PAIR

29c

Sizes 8½, 9 and 9½ only. Best quality substandards. You'll find them practically perfect.

EXHIBITION SPECIAL

Women's Silk and Lisle Stockings

A splendid Hose for fall wear, in colors of grey and white, brown and white, sand and white, flesh and white. A big Exhibition special at, per pair .....

49c

Women's Silk AND Cashmere Stockings

Perfects. All colors. On Sale at, pair .....

98c

Phone 2528

378 George St.

Opposite Woolworths

DRY GOODS SPECIALTIES

JEFFRIES

FOR QUALITY & SERVICE

LADIES WEAR

378 George St.

Opposite Woolworths

Phone 2528

KING'S WHARF NEWS

KING'S WHARF, Sept. 18.—Mrs. Joseph Owens and daughter of Rochester, N. Y., left for that city Monday after a pleasant visit with her brother, Thos. Flynn.

Miss Verna Callahan of Detroit, Mich., is at present the guest of her uncle and aunt, Mr. and Mrs. John O'Neill.

Very Rev. Dean Whibbs of Lindsay was the guest of Mr. and Mrs. Wm. Herlihey, Sr., on Wednesday.

Mr. Wm. Herlihey, Jr., and party of friends motored from Erie, Penn., and are at present camped on the shores of Pigeon Lake for the duck hunt and are catching a few fish.

Miss Mary O'Neill left on Monday on an extended visit with friends in Detroit, Mich.

The Misses Ruby Perdue and Gertrude O'Neill spent a few days last week in Toronto at the Exhibition.

Mr. Joseph O'Leary, who recently lost his house by fire, has purchased the Jeryman farm, joining his own. Mr. O'Leary and family have moved there, and find it very convenient to their former place.

Miss Geraldine Collins of Peterboro is at present the guest of Miss Lillian Herlihey.

On Friday a very pleasant evening was spent at the home of Mr. and Mrs. Thos. Sullivan, when a miscellaneous shower was tendered Miss Mary Twomey. The bride-to-be was the recipient of many useful presents, showing the high esteem in which she was held. After a dainty lunch served by the hostess, the remainder of the evening was spent in dancing and card playing.

Two bakers go through here now. The Prue Bread Co. put on a truck last week, and two two bread rigs there will be no scarcity of bread.

The duck hunting season has opened and shots are heard early in the morning and late at night. There are a large number on Pigeon Lake trying to shoot the ducks, but very few are shot. The ducks are very scarce here this year, and many hunters went home and didn't even get sight of one.

DOURO PERSONALS

DOURO, Sept. 18.—Rev. N. McNutly of Owen Sound visited friends here on Sunday.

Mr. Frank O'Brien of Norwood spent Sunday with his parents.

Miss Ellen Forsythe is spending a few days in Peterboro and taking in the Fair.

Mr. Joseph Garvey was in Chandos for a couple of days.

Mrs. Rogers of Asphodel is spending a few days with friends here.

Miss Herlihey of Rochester, N.Y., is visiting her sisters, Mrs. Patrick Fiztpatrick and Mrs. John Delaney.

Miss Mary Kerr left recently for her home in North Dakota. She will teach in the town of Michigan, N.D.

Friends here were sorry to hear of the death of Mrs. James Herr, who formerly resided here.

MARMORA NEWS

MARMORA, Sept. 18.—Father J. Hanley of Tweed visited Deloro on Wednesday.

Mr. Horace Leonad attended Stirling Fair on Wednesday.

Mr. Roy Blakely has secured the mail contract for Rural Route No. 2.

Mrs. Walter Wrightman is spending a few days in Peterboro.

T. McQuaig and R. Wright attended Stirling Fair.

Mr. William Scrulton of Madoc was a visitor to Deloro on Wednesday.

The Marylebone Cricket Club of London has long held rank as the leading cricket club of the world. It has a history of over a hundred years. Three different grounds were used before the club became settled, in 1814, at the present Lord's Ground in St. John's Wood. Lord who was a professional cricket promotor, had run two of the previous grounds, and at each migration took up the original turf and re-laid it on the new site.

Save Money!

BRASS CLEARANCE SALE

Means

Saved

Brass Values Are The Magnet Which Draw the Crowds To This Busy Store.

Store Open from 8.30 a.m. until 11 p.m.

SHIRTS Silk Broadcloth, Madras, English Woven Fabrics, French Soisettes, etc. Regular Values to $3.50 - **1.95**

HATS Latest Styles in Christys' Brooks, and Scotts. Regular Values to $8.00. **3.95**

HOSE Wool and Cotton 35c Values. **25c**

WORK SHIRTS Reg. $1.50 **98c**

CAPS Values up to $2 **98c**

Men's Rubber BELTS 23c

Men's Fancy SILK HOSE Regular $1.50 **89c**

Men's Merino Combinations 1.98

Mens' Solid Leather Belts Regular $1.50 **69c**

MEN'S SILK HOSE 39c

Balbriggan Shirts and Drawers. All Sizes. PER GARMENT **47c**

MEN'S FINE SHIRTS Values to $2.50 **98c**

President Braces Reg 75c **49c**

Elastic Band Bow Ties 39c

MEN'S GARTERS AND ARMBANDS Regular 35c **18c**

Silk and Wool And Mogadore Silk Ties Regular to $1.50 **95c**

Ladies' Silk Sweaters Regular $4.00 **1.50**

Ladies' Silk Hose All Colours and Sizes. Guaranteed Firsts. **49c**

BRASS
345 GEORGE ST

Ladies' SILK SLIPS Regular $4.00 **1.50**

Ladies' Silk Hose All Colours and Sizes. Reg. $1.50 and $2. 3 Pair $2.50. **88c**

BRITONS REFUSE TO EMIGRATE; OFFICIALS FRET

Migration From Crowded Isles Less Than Before War.

WANT TO STAY HOME

Number Going to Colonies Far Less Than Natural Increase.

LONDON, Sept 17 (Associated Press).—Emigration from England and Scotland to less crowed parts of the empire is less than half as great as before the war, despite the fact that the home country is overcrowded and opportunities for workers seem to grow scarcer. Last year, despite the growth of unemployment and the encouragement given to emigrants through government financial assistance, only 88,683 people left to take up residence in the dominions and colonies. In 1913, when no financial help was offered by the state, the number was 223,581.

The natural increase of population on this island averages about 300,000 persons a year at present. Unless more people depart, overcrowding and perhaps unemployment will steadily become more severe.

In 1913, statistics given by the Colonial Secretary, show 164,566 people emigrated from this country to Canada and Newfoundland, but last year the total was only 47,194. For the same years the number going to Australia dwindled from 44,500 to 30,300; to New Zealand, from 11,800 to 8,740 and for other parts of the empire, from 2,340 to 2,000. Only South Africa showed on increased magnetism for migrants, but the figures are insignificant—375 emigrants in 1913 and 649 last year.

These facts are causing serious ponderings among many who feel that trade will never wax large enough to absorb all the idlers in England and Scotland unless their numbers are vastly lowered by wholesale migrations to those parts of the empire which are under-populated. There are some who feel that emigration never can be made properly attractive so long as persons can stay at home and make a living doing nothing. That is what the dole amounts to, in their eyes, and there are about 1,300,000 persons on the dole, receiving their hand-out from the state each week they are without work. The unemployed, it is contended, prefer to stay where they are, rather than wrench themselves away from this island and gamble on a little more glittering future in pastures new.

There have been many efforts to organize parties of emigrants from villages and townships, but few have met with success. The people simply won't budge. The Morning Post says the most disquieting reflection which this experience suggests is the "decay of the spirit of adventure in our people—and the spirit by virtue of which our whole empire has been founded and peo-

WESTWOOD NEWS

WESTWOOD, Sept. 17.—Owing to the wet weather and bad roads the service in the United Church was postponed on Sunday.

Rev. R. T. Richards of Mark St. Church, Peterborough, will exchange pulpits with Rev. J. Archibald of Keene on Sunday next, conducting the afternoon service here and also a special evening service.

Mrs. Wigmore of Hamilton is visiting her sister-in-law, Mrs. William Hutchinson.

Mr. Daniel Taylor of Birdsall suffered severe paralytic stroke on Saturday. His condition is very serious.

See Celestial Fires

On Monday evening, about eight o'clock, many of the villagers were fortunate in seeing the wonderful Northern Lights, which for about 15 minutes, practically illuminated the whole sky. They commenced like ordinary Northern Lights, close of the horizon in the north, but continued to spread both upwards and to the east and west, until they appeared, from all directions, to focus in the centre of the heavens. The majority of the stars seemed to be blotted from vision under the flickering and dazzling brilliancy of the shifting lights.

WOMAN KILLED; FAMILY INJURED

Glaring Lights Send Car Over Bridge Embankment at Brantford.

TURNED OVER.

BRANTFORD, Sept. 18.—(Canadian Press).—Glaring lights and turning out of the road to allow an approaching car more room on the narrow roadway brought death last night to Mrs. Harry Lowe, South Street, and sent Harry Lowe and his four children to the hospital. George, the 20-year-old son, who was driving the touring car, and an invalid girl are badly hurt, while the father and two other children not so seriously.

The car went over the concrete base of Cockshutt Bridge, just outside the limits of the city, on the road to Port Dover. It turned in the air, landing on its top.

DOWNEYVILLE NEWS

DOWNEYVILLE, Sept. 18.—A very successful social was held in the hall here Friday evening and a large crowd was present. Progressive euchre was played till about 11 o'clock when a dainty lunch was served by the ladies, after which dancing was indulged in for a few hours to the excellent music furnished by Brown's Orchestra of Lindsay. The ladies' prize for cards was won by Miss Grace Harrington, while Mr. Fergus O'Neill won the gentlemen's prize.

Scarlet fever and whooping cough have broken out in the village. The fever is in three families and whooping cough in one. The two schools are closed for the time being.

The Misses Marguerite and Loretto Hoolihan, Rita Harrington and Marjory Murray, all of Toronto, spent the week-end at their homes here.

Miss Ida Murray left on Monday for Brantford, where she has been engaged as teacher for the coming year.

Mr. and Mrs. Wm. Merron and family, all of Rochester, N.Y., have returned home after a pleasant visit with Mrs. Merron's brothers and sisters here.

Miss Kathleen McGuire of Lindsay is at present the guest of Miss Dorothy McGuire.

Miss Isobel Clancy has gone to resume her teaching at Head Lake after spending the summer at her home here.

Mr. Michael D. Harrington is at present visiting friends in Rochester and Clarance Centre, N. Y.

Mr. and Mrs. Simon Perdue of Peterboro were the guests of relatives in the village on Monday.

Mrs. John Skuse and son, Sherman, Mrs. T. Driscoll, of Rochester, N. Y., also Mrs. Peter Murtha of Lindsay, were Sunday guests of Mrs. Thos. Carroll.

Miss Edna Scully of Rochester, N. Y., is at present the guest of her parents, Mr. and Mrs. John Scully.

Mr. Dennis C. Scully, who a few years ago sold his farm and moved to Lindsay, has purchased the old Daniel Winn farm on the 8th Concession and intends moving back in the spring. He has already commenced ploughing.

Messrs. Austin Herlihey and Philip Carroll of Rochester, N. Y., motored from that city and spent the week-end at their homes.

Mr. Austin Scully returned to St. Michael's College, Toronto, Monday after spending the summer months with his parents here.

Mrs. Patrick N. Winn and children have returned home from St. Catharines, where they spent the summer.

Phelan-Mathews.

On Wednesday morning at 8 o'clock, St. Joseph's Church, Toronto, was the scene of a smart autumn wedding when Norma, second daughter of Mr. and Mrs. Henry Mathews, Toronto, became the bride of Mr. Basil Phelan, son of Mr. and Mrs. J. J. Phelan of Ottawa. The ceremony was performed by Rev. Father John Collins of Lindsay, cousin of the bride. The church was prettily decorated by the girl friends of the bride with roses and autumn blooms.

The bride, who was given in marriage by her father, wore her travelling suit of pansy purple satin-faced Canton, a small hat to match, a white fox fur and corsage bouquet of sweetheart roses, illy-of-the-valley and orchids. Miss Harriet was her sister's bridesmaid and wore pencil blue Canton crepe, with grey fur hat, shoes and stockings to match, and corsage bouquet of pink roses. The groom was supported by his brother, Cyril of Ottawa. Mrs. Fitzhenery sang, "Ave Marie," at the signing of the register, and the Wedding March was played by Miss Gertrude Howath.

Immediately after the ceremony Mr. and Mrs. Phelan left for San Francisco Cal., where they will reside.

Mrs. Phelan was a former resident of Downeyville, where the family resided until some eight years ago, when they moved to Toronto. A host of friends in this parish where she was so well known wish them every happiness.

TWO BARNS BURN AT CAMPBELLFORD

Terrible Lightning Storm Wreaks Havoc During Night—Crops Lost.

CAMPBELLFORD, Sept. 18.—One of the worst electrical storms of the season passed over this district last night, and considerable damage is reported in its wake. A large barn belonging to Harry Southworth, about a mile north of town, in East Seymour, was struck by lightning and burned to the ground, with the contents, the entire season's crop. The loss, which is covered partly by insurance, will be heavy.

A barn belonging to Clifford Hubble, one mile from Hoard's Stations, was also struck by lightning and completely destroyed with the seasons crop of hay and grain.

At Douro.

DOURO, Sept. 18.—The only damage reported in this district from last night's severe storm was the knocking down by lightning of Mr. Robt. Allen's chimney. Mr. Allen, who resides on the 5th Line, had his telephone also put out of commission.

Of seventy-three young women attending a county teachers' institute at Achison, Kas., sixty-seven had bobbed hair.

HOLD FIELD DAY AT HIGH SCHOOL

Campbellford Pupils Hope to Have Large Gathering at Meet.

OFFICERS ELECTED

CAMPBELLFORD, Sept. 18. — The annual field day of the High School Athletic Society will be held on Friday, September 25, at the Fair Grounds, and the students hope that their parents and friends will show interest in their activities by turning out in large numbers. There will be no admission fee as all the prizes have been donated by the citizens.

The students desire to publicly thank the merchants and others for the cordial manner in which the Canvassing Committees were received and to the generous response given their appeal for cash donations and for prizes.

The Athletic Society has been organized for the coming year, the following being the officers elected by the girls' section: Helen McDonald, President; Cherrie Turner, Secretary.

Those chosen to represent the various forms were: 5th form, Winnie Sanders; 4th form, Nellie Forde; 3rd form, Mildred Cowell; 2A, Bessie Meiklejohn; 2B, Kathlyn Irwin; 1A, Dorothy Reynolds; 1B, Grace Irwin.

Boys' section: J. M. McAlvoy, President; C. Blute, Secretary; E. Stephens, B.A., Treasurer.

Form representatives: 5th form, W. Baker; 4th form, J. Leeson; 3rd form, H. Stephenson; 2A, F. Peake; 2B, R. Sperry; 1A, S. Ingram; 1B, R. Dunk.

MADOC NEWS

MADOC, Sept. 18.—Mr. Chas. Allen of London, who has been visiting his father, Mr. W. T. Allen, acted as organist at the services in the United Church on Sunday last. At the close of the evening service Mr. Allen gave a very enjoyable recital, during which Mrs. P. J. Alexander sang a beautiful setting of "Lead, Kindly Light."

On Tuesday afternoon the Ladies' Guild of St. John's Church held an afternoon tea at the home of Mrs. Chas. Hart. Despite inclement weather, a fair number were present. Dainty refreshments were served, and a cheery grate-fire made up for the lack of sunshine.

Many people in Madoc were disappointed when the new motor bus running from Tweed to Peterboro stopped after two trial trips. A number had planned for a day's pleasure in Peterboro.

Miss Marguerite Feeney of the Dominion Bank staff is spending her holidays with friends in New York.

Rev. C. J. Young of Brighton was renewing acquaintances in town this week.

Miss Kate Ross of Brighton is with her aunt, Mrs. A. H. Watson, and is attending the High School here.

Mrs. Gavin Wallbridge and Mrs. F. E. Seymour acted as judges at the Horticultural Flower Show in Tweed a few days ago.

Mrs. Davies of New York, who has been visiting her mother, Mrs. A. H. Watson, for some time, is spending a few days in Belleville.

Mrs. J. Bishop of Cochrane is the guest of Mrs. G. Fraser.

Miss L. Sutton, who has been ill, is improving slowly.

ADVERTISE IN THE EXAMINER

FILL OUT THE ESTIMATING BLANKS GIVEN WITH EACH PURCHASE AND DEPOSIT THEM IN BALLOT BOXES PROVIDED—FOR A CASH PRIZE.

CRESSMAN'S 27th BIRTHDAY ANNIVERSARY

STARTS SATURDAY, SEPT. 19th, AT 8.30 A.M.

Starts Saturday Morning 8.30

ENDS SATURDAY, OCTOBER 3rd, AT 9.30 P.M.

ONE MORE GRAND YEAR adds itself to our Store history, making our total Birthdays twenty-seven. For the next two weeks—Saturday, Sept. 19 to Saturday, Oct. 3—we are going to celebrate our Anniversary with special features and selling events. We have carefully fashioned bright birthday plans that mean unusual and surprising price reductions on goods you are sure to need at this time of year. COME EARLY SATURDAY. COME EVERY DAY. LET'S CELEBRATE TOGETHER. Win a Cash Prize by filling in and depositing Estimating Blanks in boxes provided. Have the salespeople explain the Contests.

FOR THE VERY FIRST HOUR OF THE BIRTHDAY CELEBRATION, 8.30 TO 9.30 A.M., SATURDAY MORNING

600 YARDS

FUGI SILKS

AT THE REMARKABLY LOW PRICE OF

69c

Our regular stock of real good quality Fugi Silks. White and twelve lovely colors. 29 inches wide. No phone orders. Limit 10 yards. —Street Level.

ONE HOUR ONLY, 8.30 TO 9.30 P.M.

Ladies' Pure Thread Silk Hose, Pair 25c

ABOUT 300 PAIRS—ALL PERFECTS

We are not exaggerating when we tell you only last season these Pure Thread Silk Hose sold at $1.50 a pair. But the mill had a broken line assortment and cleared them at a ridiculous price. First buyers will find sizes 8½ and 9 in black, sizes 9½ and 10 in navy and 9 and 9½ in brown. No phone orders.

—Street Level and Bargain Annex.

Last Year's Birthday Anniversary Bargain Buying Celebration. Come Early Saturday.

HALF-PRICE SELLING FOR ONE DAY—SATURDAY ONLY

Harvey Pointed Heel Pure Thread Silk Hose $1.00

SUBSTANDARDS

Pointed Heel Hosiery that are practically as good as firsts, and there is a choice of the season's most popular colors. —Street Level.

French Kid and Suede Gloves 48c

ODD LINES PRICED VERY LOW TO CLEAR

Colors are black, navy and white. Sizes 5½ to 6½ in navy and black, 5½ to 7 in white. Less than one-quarter their previous value. —Street Level.

600 PAIRS HARVEY KNIT

FALL WEIGHT BLOOMERS 49c

SIZES 36 TO 44 MILL SUBSTANDARDS

BIRTHDAY ANNIVERSARY

Excellent quality "Harvey" Bloomers, snug-fit waistbands and knees and reinforced gussets. Colors are peach, orchid, pink and white, and there are all sizes in the lot from 36 to 44. —Street Level and Bargain Annex.

Ladies' Silk and Wool Hose (Substandards)
Ladies' All-Wool Cashmere Hose (perfects)
Ladies' All-Wool Sport Ribbed Hose (perfects)
Ladies' Heavy Rayon Silk Hose (perfects)

PRICED 69c PAIR

ALL ONE PRICE IN ONE BIG GROUP FOR THE BIRTHDAY SALE

Over 1,000 pairs of Hosiery in this group and every pair in the entire lot priced away below regular. An exceptional selection of qualities and styles, in a splendid range of black and colors. —Street Level, First Circle.

500 PAIRS LADIES' CROWN BRAND SAMPLE PAIRS

FABRIC SUEDE GLOVES 79c

A wonderful selection of styles and colors. Excellent qualities and sample pairs. All are Crown Brand. Newest and smartest styles of the year. —Street Level.

THE FIRST DAY—SATURDAY ONLY

LADIES' CHAMOISCLOTH FABRIC SUEDE GLOVES - 39c

AN ENTIRE NEW FALL SHIPMENT

Truly a price remarkable for the opening day of the great Birthday event. Splendid quality, two domes, silk embroidered backs. Colors of grey, pongee, brown, beaver and black. —Street Level, South Entrance.

Novelty Silk Gauntlet Gloves 99c

ANNIVERSARY SALE OF NIAGARA MAID FORMER $2.00 TO $3.00 VALUES

Very best Niagara Maid qualities in novelty Silk Gauntlets in a wide selection of styles and smart colorings. Selling at one-third and one-half their former values. —Street Level.

IN THE

Bargain Annex

SATURDAY

Offering the most startling values in the history of Eastern Ontario's Greatest Bargain Department.

Ladies' Cashmere Hose 49c

LESS THAN HALF-PRICE ENGLISH-MADE

A very fine quality Pure Wool Cashmere Stocking. Colors are brown and tan and the sizes 9, 9½ and 10. —4th Floor.

THREE DAYS ONLY—SATURDAY, MONDAY AND TUESDAY

FULL COMFORTER SIZE ROLLS, KING'S PRIZE

Cotton Batting 69c

Pure White Batting, opening out into full comforter size. The first three days only at this price. —4th Floor.

Cream Flannelette 15c

HEAVY QUALITY ENGLISH-MADE

SATURDAY ONLY

Splendid weight, soft combed finish and the width is 27 inches. A line that is sure to sell out early. Come in the morning.

No phone orders. Limit 10 yards. —4th Floor.

"OTONABEE" TWIST-O-SILK 19c BALL

OUR ENTIRE STOCK—REGULAR 35c BALL

Almost down to half-price for this lovely quality Silk and Wool Knitting Yarn. There are many beautiful colors for first buyers. A decidedly worth-while price saving. —Street Level, 4th Circle.

KRINKLETTE BEDSPREADS $1.99

FULL DOUBLE-BED SIZE—A REPEAT SHIPMENT

Some are slightly stained, but will launder perfectly and easily. Amply large for any double bed. Buy them early Saturday before the supply runs out. —Street Level, Rear Arcade.

A First Day Leader

ONE DAY—SATURDAY ONLY

25 PAIRS ONLY OF PURE WOOL BLANKETS, 8.49 PAIR

Heavy quality Pure Wool Blankets, thoroughly scoured and whipped singly. Your choice of pink or blue borders.

Come early Saturday morning.

—Street Level, Rear Arcade.

Pure Linen Towels

Daintily hemstitched and with pink, blue, gold and lavender borders.

Size 15 x 22, 39c each.

Size 18 x 30, 69c each.

—Street Level, Rear Arcade.

Pure Linen Towelling at 14c Yard

17 inches wide, semi-bleached, with a blue border. Hard wearing and serviceable.

—Street Level, Rear Arcade.

Hemstitched Pillow Cases, 98c Pair

Wabasso and Prue Brands, in two sizes, 42 and 44 inches. A good appearing and durable quality.

—Street Level, Rear Arcade.

Bath Towels, 29c Each

All-White and Colored Striped Towels in assorted sizes and various colors. Former values to 50c. Special for the Birthday event, 29c.

—Street Level, Rear Arcade.

White and Striped Flannelettes

27-Inch - 19c Yard

34-Inch - 24c Yard

Heavy quality Flannelettes, stripes on light or dark grounds, and also all-white. Special for the Birthday Anniversary.

—Street Level, Rear Arcade.

SATURDAY ONLY

ST. LAWRENCE AND INTERLAKE

Toilet Paper 6 Rolls 39c

Extra large size rolls and a good quality Crepe Tissue. —4th Floor.

WONDERFUL BARGAIN ANNEX

Sheeting Values

ONE DAY—SATURDAY ONLY

Unbleached, 29c Yard Bleached, 39c Yard

Full double-bed widths and splendid values. No phone orders. —4th Floor.

LARGE DOUBLE-BED HEATHERDOWN "JUMBO"

FLANNELETTE BLANKETS $2.19 PR.

BARGAIN ANNEX SATURDAY

Best quality. Large size, 64 x 80 inches. White or grey. —4th Floor.

STORE OPENS AT 8.30 A.M. EVERY BUSINESS DAY OF THE 27TH BIRTHDAY ANNIVERSARY—PHONE 138-139

The CRESSMAN Company Limited

Eastern Ontario's Largest Departmental Store

BARGAIN ANNEX OPEN EVERY DAY DURING THE BIRTHDAY EVENT—PHONE 138-139

WATCH FOR THE BIRTHDAY PRICE CARDS—EVERY ONE MEANS A SUPER-VALUE AND A DECIDED SAVING TO YOU

CRESSMAN'S 27th BIRTHDAY ANNIVERSARY

ADDED VALUES DAILY

SAT., SEPT. 19TH, TO SAT., OCT. 3RD (INCLUSIVE)

ADDED VALUES DAILY

COMMENCING SATURDAY and every day throughout our great 27th Birthday Anniversary, the Store will open at 8.30 a.m. Every day will bring added values of exceptional merit. Come early Saturday, and come each and every day—you will benefit greatly by the money-saving offerings. The Bargain Annex will be open every business ay of the Birthday Celebration.

An Entirely New Selling Feature!

Introducing Our "Combination" Birthday Anniversary Offerings

OFFERING NO. 1
Any Pair of Ladies' $2.00 Hose
Any Pair of Ladies' $1.50 Gloves
The Two for $3.00

OFFERING NO. 2
One Pair Sheets, Value $3.50
One Pair Hemstitched Pillow Cases, Value 65c
Both for $3.45

OFFERING NO. 3
Any Pair of $1.00 Bath Towels and 3 Face Cloths
All for 98c

Combination Offers on Street Floor Only

Fall and Winter Coats

A READY-TO-WEAR LEADER FOR THE BIRTHDAY ANNIVERSARY AND SPECIALLY PRICED AT

$25.00

Depicting the season's latest tendency fore in flares and fur trimmings. Each Coat has some particular individual style feature. The materials are suede-finish velours, duvetyne and truvenella cloths. All fully lined and interlined. The new colors are rosewood, pine-tree, rust, ginger snap, brown, taupe, navy and black. Fur trimmings of coney and seal. Sizes 16 to 42. —Second Floor.

Fall and Winter Suits

ESPECIALLY PRICED AT

$25.00

All-Wool Suedine, Velvedyne and Cheviot Serge Coats that are satin lined and interlined, with convertible collars. Trimmings of self tucks, cording and embroidery. Colors are black, navy, brown and French blue. Sizes 16 to 38. —Second Floor.

CLOTH DRESSES

In such highly favored materials as navy Poiret, tricotine and crepe. The smart styles include many straight-line and two-piece models. Many show trimmings of contrasting material or embroidery, while others are offset by white collar and cuff sets. Sizes 16 to 20.

PRICED ESPECIALLY FOR THE BIRTHDAY ANNIVERSARY AT **$14.75**

—Second Floor.

Cloth and Flannel Dresses

SPECIAL BIRTHDAY CLEARING PRICE

$8.95

A group of Cloth and Flannel Dresses, including the popular straight-line styles by "Betty Brown" and other favored makers. Sizes 16 to 38. —Second Floor.

Children's Early Fall Coats

PRICED FOR ANNIVERSARY SELLING

$4.95

Made of all-wool velours and plain and heather mixtures. Trimmings of buttons and self strappings. Colors are fawn, brown and heathers. Sizes 6 to 14 years. —Children' Dept., Second Floor.

Anniversary Shoe Specials

$4.95

Women's and Growing Girls' Oxfords and Strap Shoes in black and brown. Low heels and Goodyear welt soles.

$6.95

Women's High-Grade Shoes, turn soles and covered heels. Strap patterns, Pumps and Oxfords, in patents, browns and combined colors.

—Ladies' Shoe Dept., Second Floor.

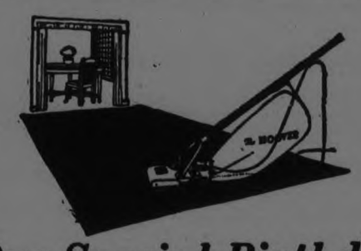

Our Special Birthday "Hoover" Suction Sweeper Offering

Presenting to you on our Birthday an opportunity to constantly have clean rugs, drapes and upholstering, etc., by securing NOW

A HOOVER ELECTRIC SUCTION SWEEPER AND ATTACHMENTS

The Birthday Anniversary campaign is now on. Special salesmen . Special demonstration in your home FREE.

SPECIAL EASY PAYMENT PLAN

places this most practical Electric Sweeper within reach of every purse.

Likely you saw them demonstrated at the Exhibition. Now let us send a man to your home for a complete demonstration. It places you under no obligation whatever.

"It Beats, as It Sweeps as It Cleans."

This is a special Birthday Anniversary offer. DO IT NOW. Special Terms.

—Hoover Dept., 3rd Floor.

Birthday Features in the Men's Shop

English Broadcloth Shirts $1.75

25 DOZEN—BROADCLOTHS AND MERCERIZED QUALITIES

English broadcloths in plain colors of blue, white, mauve, cream and tan. Soft collars to match. Sizes from 14 to 17½. —Men's Shop, North Entrance.

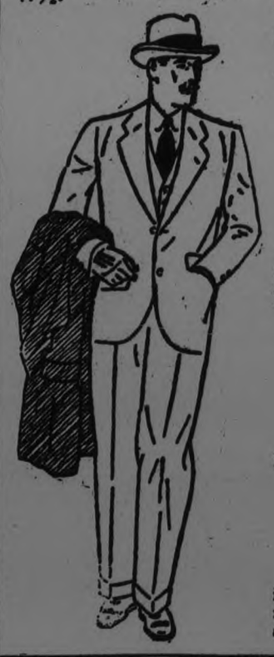

FORTY MEN'S SUITS

OF HIGH QUALITY

FOR SPECIAL BIRTHDAY ANNIVERSARY SELLING

$20.50

A Suit value that will make the Men's Shop a busy spot on Saturday and the days following. The comprehensive assortment includes light and dark worsteds and tweeds. Suits that in the ordinary way sell from $25.00 to $40.00.

Another Group of Men's Suits

FORMER $30.00 TO $45.00 VALUES—PRICED FOR BIRTHDAY SELLING AT

$26.50

This lot includes about 35 good looking, hard wearing Suits of the highest quality in men's and young men's styles, from the smart two-button English model to the more conservative type always so popular. Many fabrics and shades to choose from, and there are all sizes. —Men's Shop, North Entrance.

Linen Collars

DISCONTINUED LINES

9c Each
3 for 25c

Many styles. Regular 25c each.

—Men's Shop, North Entrance.

Filet Curtain Nets 49c Yard

All new designs, in ivory shade, and the quality is extra good, 36 and 38 inches wide. Former value, 60c. —3rd Floor.

Yard-wide Madras 37c Yard

Good heavy quality, in the natural shade. A very special Birthday Anniversary value. —3rd Floor.

Filet Nets 79c Yard

45 INCHES WIDE AND LACE EDGED

A quality of the best Cotton Filet that ordinarily sells at $1.00 yard. Attractive designs and lace edged. —3rd Floor.

Frilled Marquisette Curtains $2.10 Pair

Solid or doughnut spot designs. Complete with tie-backs. They are 2¼ yards in length. —3rd Floor.

Piano and Floor Lamps

With walnut stands, double lamp fixtures, attractive silk shades in several color combinations. Priced especially for the Birthday Anniversary, starting Saturday. **$16.50**

—3rd Floor.

BE SURE TO USE YOUR ESTIMATING BLANKS WIN A CASH PRIZE

The GRESSMAN Store Limited
"The Store of Smiling Service"

OUT-OF-TOWN CUSTOMERS PHONE OR MAIL ORDERS TO "MISS SERVICE"

Our Dressmaking Department

This department is now in full swing. If you are anxious to secure specially well-made garments for your autumn wardrobe, come and see Miss Welch.

AN EXHIBITION

Of STYLE, QUALITY, VALUE At The HALL STORE

Our Upholstering Department

Although discontinuing the sale of Furniture, we are keeping up our Department for Upholstering and Repairing of upholstered furniture. See Mr. Yarnold in the Drapery Department.

Women's Wool Hose

This line comes in All-Wool Plain and Striped Stockings in black and several colors. They are Stockings that sold as high as $2.50 and $2.95. This is one of the old Hall lines. They are selling at, pair..... **98c**

Women's Silk Hose

Good, well shaped Art Silk Hose that are worth 95c a pair. They are here in white and cinnamon only. We're clearing them at..... **29c**

Silk & Wool Stockings

These are good medium weight Hose and come in plain and checked patterns, in combinations of fawn, grey, black, camel and sand and white. They are here in all sizes and are selling at..... **69c**

Boys Ribbed Hose

Strong All-Wool Stockings in the 2/1 rib. They are in black only and are here in several sizes. Specially priced at..... **33c**

Yards And Yards Of Beautiful Silks

Plain Silks and Satins, lovely soft Crepes, pretty Broches and Shadow Prints—lots and lots of all kinds of Silks for all purposes.

A Special Silk Crepe De Chene

Is here in about 20 different shades and colors. It's a closely woven, soft Crepe that, in spite of its low price, will give a great deal of service and look well. It's 38 inches wide, and sells for..... **$1.89**

Wonderful Tints In Strong Fugi Silks

These need no description—they're too well known. We are now able to show you these in a range of 20 pretty colors, for dresses, underwear, etc. Their price is..... **98c**

AN EXHIBITION SPECIAL

Black Duchess

A full yard-wide Satin in a good heavy weight, with lustrous, velvety surface that will look well and withstand hard wear. This is a real Duchess Satin, and at the price is a bargain. It sells at, yard.. **$1.89**

New Silk Repps

These are amongst the first favorites for this season's wear. They are here in dainty pencil blues, mole shades, black, gold, rust, flame and many other colors. If you are interested in a good silk for a smart, good wearing dress, see these. They'll cost you, yard.... **$3.75**

Linen Huckaback Towels

They are splendid Hemstitched Towels, 18 x 36 inches in size, with deep damask border and good finish. You'll agree that they are the best you have ever seen at the price, each..... **49c**

Store Open Every Morning at 8.30

We're Filling a Big Empty Store!

With the best assortment of clean, new, fresh drygoods it's possible to buy.

The shelves are piling up with the newest of the new in dress materials, linens cottons, pretty laces, hosiery, coats, hats, gloves, underwear—everything you're likely to want and at prices as low as it's possible for us to make them.

Specials In Women's Underwear

Silk Mixed Vests and Bloomers

Vests and Bloomers to match, in sizes 38, 40 and 42. Colors are mauve, pink, white and peach. A medium weight line selling at..... **49c**

Medium Weight Combinations

Good garments for between season wear. They are in the sleeveless, knee length style and come in medium and large sizes. Priced at..... **49c**

Women's Fall Vests

A closely woven fleece-lined garment that comes in sizes 38 and 40 only. It is in the short sleeved style, with round neck. Price..... **69c**

A Special in Parisian Corsets

Three different styles in the line. Some white, some pink. Sizes up to 30. All made of a strong plain and fancy coutil. Low, medium and high bust. Special at.. **98c**

A Brassiere Bargain

Made of a strong fancy striped coutil, reinforced with wide elastic inserts. A perfectly tailored bandeau style. Sizes up to 40-inch. A special Exhibition value. **39c**

Childs Rubber Pants

These were a special purchase. They are made of strong pure gum rubber. All are in the pure white color and come in the medium and large sizes. Sale price.... **23c**

Exhibition Bargains for the Woman At Home.

72 inch White Sheeting

A two-yard wide Pure White Sheeting in a fairly heavy weight. In spite of the low price, it is a really serviceable cloth. You'll be surprised at the value at, per yard..... **47c**

Pure Linen Towellings

Some in the grey and white striped cloth, others in the white with colored striped border. All are good, closely woven, all-linen, hard wearing cloths, and selling at, per yard..... **19c**

Brown Turkish Towels

Heavy-weight Towels with long, good drying nap. They are 18 x 38 inches in size. They are a quality that usually sells at 49c. Exhibition Sale special at, each..... **39c**

A Bargain in Satinettes

Fancy Striped and Shadow Checked Satinettes in grey, green, peach, orange, orchid, rose, blue, mais, black, white and blue. A good cloth for slips, bloomers, etc. It sells at..... **49c**

Strong Factory Sheeting

Another two-yard wide Sheeting in a fairly heavy weight and woven with a fine, firm thread. A good, serviceable cloth for general use. Bargain at.. **47c**

Fancy Kwanto Crepes

In plain colors and in fancy Japanese flower patterns. A good line for gowns, underwear, dressing sacques, etc. The colors in the range include peach, pink, blue, mauve, etc. It's price is..... **45c**

Women's and Misses Felt Hats

This is just a bargain lot of pretty, bright colored Hats in about twenty-four different styles. The lot includes blues, greens, reds, browns, beige and tan shades, and almost all the colors you can think of. They are on Sale for Saturday at..... ***$1.95 and $2.95***

A REAL EXHIBIT OF THE BEST VALUES IN WOOL DRESS FABRICS

ALL WOOL SERGE

A 38-inch pure wool cloth that is an ideal line for children's winter dresses, skirts, bloomers, etc. It comes in all the best colors. It's on Sale for..... **57c**

54 inch FANCY FLANNELS

A soft yet strong Flannel that will look well and stand the hardest wear. It is in stock in some of the best autumn colors and in smart line check and stripe patterns. Good for dresses or suits. Special..... **$2.50**

ALL WOOL FLANNELS

In all the best colors for the fall wear. This is one of the most serviceable cloths in the whole range. It comes in the 32-inch width, and is selling at..... **98c**

54 inch WOOL SERGE

Another all-wool cloth that is in the navy blue and black only. On account of its wide width it cuts to such good advantage that it is a really exceptional value at..... **98c**

54 inch WOOL ARMURE

Another Exhibition special that will be sure to attract you. It's an all-wool cloth. It is here in black, navy blue, fawn and sand. It's worth $2.00 yard, and sells for..... **$1.59**

Fancy Check Baratheas

An exceptionally good value in fancy line checked materials. Comes in black, navy, mordore, Dutch blue, beige, reindeer and a pretty green shade. A special value at..... **$1.25**

40 inch WOOL CREPE

Another all-wool cloth that makes up into the most serviceable garments. It is here in black, navy blue, terre brown, tan, reindeer, beige, grey, pencil and peacock blue, green, peach and ivory. Exhibition special at..... **$1.39**

An Umbrella Bargain

All are with the short handles on strong steel frame. Tips and ferrules are of white or amber celluloid. Tops are of strong cotton taffeta, with taped edge. Special price..... **$1.49**

Novel Silk Scarfs

Made of a heavy silk crepe and dyed in some of the most beautiful plain colors and fancy designs. Some with hemstitched ends, others with long fringe. Priced from..... **$1.98 to $4.75**

Underarm Bags

Mostly in the patent leather. Some plain, others with colored trimmings. All good, roomy Bags, and all good value at..... **$1.69**

All Wool Steamer Rugs

These are well-known, dependable "Paton" Rugs. They are all in the real Highland clan tartan patterns, in green, black, red and brown color combinations. The size is 72 x 63 inches. Price. **$8.50**

Women's Fine Quality HOSE

An exceptionally good Hosiery value that will be sure to give satisfaction. This comes in beige, log-cabin, tan, powder blue, orchid, mais and black. It's a wonderful value and a good selling Stocking at..... **85c**

ANOTHER HOSIERY BARGAIN

Closely woven, good looking, shaped Hose in beige, cinnamon, grey, pansy, white, mauve, sombrero and brown. They are here in all sizes and are an attractive line, although selling at only, per pair..... **49c**

A Clearance of Odd Lines of Print, Duck, Crepe, Wrapperette, etc.

as well as several other lines. The materials are all in lengths of from 2 or 3 to 10 yards. Of course, we'll cut any length for you. In the lot there are heavy Khaki Ducks, wide Navy Blue Bordered Prints, pretty Light Colored Dimities, Colored Kimona Wrapperettes, Fancy Voiles, Ginghams, Chambrays, etc. All selling at, yard..... **25c**

School Children's Scribblers

We still have more of these, and are still selling them at the Sale price of..... **3c or 2 for 5c**

Childrens Rubber Aprons

In bright colors, with printed picture and nursery rhymes, and bound with white tape. Price..... **35c**

THE HALL STORE

It is either plain human cussedness, or a subconscious sense of humour working on our curiosity, that makes us proceed, in spite of the directions, not by them.

It seems to be human nature to buy a camera, expose half a dozen films, then read the directions to see what should have been done, then develop the films to see how rotten the results are, with the hope that we have at last proved that we, at least, have enough brains to proceed without reading the directions.

Here are some directions about attracting birds. I hate directions. But I like birds about the garden in winter. They are such a relief to a poor tired human being, getting out of a nice warm bed on a gloomy day. We put off getting up, just about as long as I have put off starting these directions, and there, in the garden, on a snow sprinkled something-or-other, sits a perky this-or-that kind of a bird—maybe it's a nuthatch—looking the exact opposite of how we feel. They do a fellow good!

Woodpeckers like thick suet, which stays in the piece, so they can peck at it. They do not like the crumbly kind.

To anyone wanting a complete table of bird foods, Nature Lore will be glad to supply it, through the editor, but this list is sufficient to begin on, at this season of the year.

Juncos like crumbs and bird seed. So do goldfinches, purple finches and many other birds. Chickadees like pork rinds, so buy your bacon with the rind on, then hang out the strips. The foods not spoiled by the warm days, will suit best for now. Some dog biscuit, broken into big, and very crumby, pieces does fine.

Walnut meats, chopped up fine, sunflower seeds, hemp seed, doughnut crumbs; all these attract the birds in autumn, especially in bad weather. They come for the food more and more, as the days get colder and food harder to find, so, when food is plentiful in the fields, just remember that your food store is a reserve stock and let it go at that. The birds know it is there. It is their bank account for a rainy day.

The garden that displays untouched charms in very fine weather, is likely to have many visitors when the birds take the notion to look up the bank accounts and take a holiday.

(Copyright, 1925.)

YOUR HEALTH

By ROYAL S. COPELAND, M.D.,
Former Commissioner of Health, New York City.

A PICTURE OF HEALTH IS HARD TO "READ"

Can you tell by the looks that a person is healthy?

Just now I heard a man say to a handsome woman: "You will live to be a hundred. You are the picture of health."

Except to a trained observer it is difficult to determine by mere inspection whether sound health exists or not. You can't tell by the case of the watch whether or not the works are in proper order.

Observation extended over a considerable period of time will tell the story usually. If you happen to be well acquainted with the moods and proclivities, you can tell pretty accurately how the person in question feels to-day. But passing things have so much to do with the appearance that inspection alone is not dependable.

Redness of cheek and lip means a lot, but here you may be misled. Watch a young woman who has hurried to catch the bus or street car. Her cheeks are aglow and for a time she looks the picture of health. In ten or fifteen minutes, when her heart slows down and the reaction comes, she is pale and wan. The lip color has faded and the waxy and sallow skin gives an entirely different impression.

There are persons who have enlarged superficial blood vessels. No matter how they feel, there is color in the cheeks almost as prominent as if it had been painted there.

There is still another type to consider. Some persons seem possessed of what a doctor friend of mine calls the "preservative stuff." They are emaciated, flat-chested, hollow-cheeked and washed-out in appearance, but their muscles are hard, their nerves are like iron, and they outlive all the rest of the community.

The fact is, it is very difficult by observation alone to know what may be expected in the way of health and long life. Careful examination of the heart and other organs gives more exact information, but by the looks alone you may be deceived.

However, by right living there are produced certain characteristics which are very likely to show themselves in the appearance of the face and in the carriage. There are certain signs which are good signs.

The skin is clear of blemish, and in the cheeks, ears and lips there is pinkness, if not redness. The lips particularly show redness and the inside of the lower eyelids is bright pink, certainly not white.

The teeth are good or well kept. The gums are good color and hug the base of the teeth. The whites of the eyes are really white and the lids are not drooping.

There is a firmness to the skin and muscles. The walk is springy and the movements are briskly madd.

There is a pinkness of the finger-nails. They are not broken and irregular because of undue brittleness. The hands are cool and slightly moist.

The mouth is closed and the lower lip is held against the teeth. There is no sagging at the corners of the mouth and no drooling of saliva or undue dryness of the lips.

The tongue is clear and the breath sweet. The handkerchief is rarely used and expectoration is absent.

You see, there are a lot of signs of good health. Yet many of them may be absent and long life had after all. But it is a charming thing to look healthy. Try to get this appearance by normal living and right thinking.

ANSWERS TO HEALTH QUERIES

AFFLICTED. Q.—What would you advise for a rheumatic condition in the knees and hip joint? The patient is seventy-three years of age.

A.—Rheumatic conditions are due to some infection in the system. Massage and application of heat should give relief until the further treatment can be advised. For further particulars send a self-addressed, stamped envelope and repeat your question.

* * *

P. N. Q.—What causes ringing in the ears?

A.—This condition may be due to nasal catarrh which has reached the middle ear. For full particulars send stamped, self-addressed envelope and repeat your question.

* * *

A CONSTANT READER. Q.—Is tuberculosis hereditary?

A.—Tuberculosis is not hereditary, but the tendency toward it is.

* * *

Dr. Copeland will answer for readers of this paper questions on medicinal, hygiene and sanitation subjects that are of general interest. Where the subject of a letter is such that it cannot be published in this column, Dr. Copeland will, when the question is a proper one, write you personally if a self-addressed, stamped envelope is enclosed. Address ALL INQUIRIES to Dr. Royal S. Copeland, in care o fthis office.

(Copyright, 1925.)

BOYS, GIRLS MEN AND WOMEN
FREE SAMPLES NIAGARA CREAM CARAMELS

FOR the week-end a treat enjoyed by the whole family -- *Niagara Cream Caramels*. Their delicious flavor lingers long.

Today or Saturday learn their goodness by trying a sample at our expense.

COLEMAN BROS., 426 GEORGE ST.
JOS. DEAN, 361 GEORGE STREET
T. H. HOOPER, 413 GEORGE ST.
E. L. PAYNE, GEORGE AND SIMCOE STREETS
McDERMID AND JURY, GEORGE AND CHARLOTTE STS.
E. G. DORMER, 408 GEORGE STREET
R. FRENCH, 332 GEORGE STREET
L. POTVIN, 425 GEORGE STREET
J. C. TURNBULL CO., 361 GEORGE STREET
V. BOORMAN, 85 HUNTER STREET EAST
W. A. J. GILES, 582 GEORGE STREET
J. M. HEARD, 559 GEORGE STREET
J. J. MENZIES, 641 GEORGE STREET
JAMES JURY, 242 CHARLOTTE STREET
J. M. HAGGIS, 204 CHARLOTTE STREET

LINDSAY—Ed. Bryson, Olympia Candy Store, M. Georgas, F. Paupst, Jas. Delisl. PORT HOPE — W. P. Tickell. COBOURG—W. G. Scopis, W. G. Wens, J. R. Lowe, W. C. Hugh, F. B. Keller, F. Bateman.

Facts About Your Gas Meter

Any Gas Meter is much like a pint or quart measure for water or flour.

When the covers are off, you can see two leather pockets—or bellows. Those bellows draw in the gas from the street mains and discharge it into your house piping.

Attached to the bellows are some simple little cog wheels which move the hands on the clock-like face of the meter dial as the gas passes through. Your meter actually measures the gas by taking it in and pouring it out. It cannot register the same gas twice. And, when your burner cocks are all closed, it cannot move unless there is a leak in the piping inside your house.

Gas Meters are not made by the companies that supply gas to the homes. They are manufactured by well-known firms, of high reputation, who specialize on the building of mechanical devices that are as accurate as human skill can make them.

A Gas Meter may get out of order and need fixing—just like your watch. An old watch is more apt to run too slow than too fast. This is also true of a Gas Meter or of any other device made of iron or copper or leather that will wear out in time.

Close all your burners once in awhile and watch the small test dial at the top of the meter. If the hand moves, your pipes or appliances are leaking. Call the Gas Department at once. Gas leaks are dangerous. If there are no house leaks, but you still think the meter is not working right, report the trouble to our Service Department for prompt investigation.

USE GAS—THE DEPENDABLE FUEL

Hydro Electric Power Commission
Of Ontario
139 SIMCOE STREET PHONE 108

Three-Minute Journeys

By Temple Manning

WHERE VIRTUE IS OPENLY REWARDED.

On a certain Sunday in May or June a three days' festival called "Fete de la Rosiere" begins in many villages of France.

It is somewhat surprising to learn that originally the honoree of the occasion was the sweet young thing who was pronounced the most virtuous girl in the community.

The custom is said to date back to the sixth century, when St. Medard at Salency established a fund to be used in annual awards to

the most virtuous girl in his village and specifying that she should be further honored by a crown of white roses. Curiously enough the first honoree, selected by the unanimous vote of the village folks was St. Medard's own sister.

Along in the Eighteenth Century when virtue was considered passe, Rousseau began his campaign for a return to nature and, simplicity. Through the influence of his teaching, about fifty wealthy persons established endowments for rosiere prizes in their own neighborhoods. Virtue among the common folks was thus placed on a pedestal but as the years went by, beauty and popularity entered into the selection of the Queen of Roses.

Below are given excerpts from an article published by "Every Saturday" in the year 1873, describing the celebration at Sanssouci-des-Fleurettes:

"A Sunday sun sheds its gilding over the village and brightens a double row of spectators packed close as corn and forming a lane between the rosiere's house and the church.

"Twelve o'clock is pealed musically from the church belfry; the bell-pullers ring out the chimes; the corps of communal firemen with brass helmets gleaming in the sun draw up as a guard of honor outside the rosiere's door. The mayor glorious in a white cravat, his sash and a pair of new white cotton gloves is descried, coming in the distance with the gards chametre and all the councillors come trooping behind.

"The band of the firemen takes up its position, the fireman captain unsheaths his sword and now the mayor, who has gone into the rosiere's house, emerges with her leaning on his hand. The band struts off filling the air with martial music. Then follows the rosiere in white and with a veil of white muslin; the rosiere of last year walks by her side to the left and nothing can exceed the enthusiasm of the onlookers as they wave hats or handkerchiefs, shower flowers on the road and then rush off to try and jam themselves in the church."

In the end the fortunate girl is given a sum of money. All former rosieres are seated together in a specially reserved pew.

Never trust the man who won't trust others.

Ritesh the beauty of the Scarlet Tanager

Choose Your Point
In Any Parker Duofold
Each 5 Times Inspected and Writing Tested before our last O. K. goes on
This Guarantees it 25 Years

Extra fine — a special point for extra close writing and accounting—writes small numerals like these: 1234567890

Fine — adapted equally well to figuring and general writing because it's fine but also as smooth as a polished jewel.

Medium — a popular point with a good free stroke for all around work including signature and letter-writing.

Broad — for a heavier, broader stroke—a point almost as popular as the medium for correspondence and general utility.

Stub — this smooth-gliding stub gives a hand distinctive character and interest—shaded, bold and fine.

Oblique — for pronounced personality and accent—a new soft-writing point that gives a different effect each way the pen is held.

Made in Canada—Same Price as in the States

The Parker Pen Co., Limited
Factory and General Offices
Toronto, Canada

Duofold Pencils to match the Pens; Lady, $3 Oversize, $3.50; "Big Brother" Oversize, $4

Parker Duofold
Duofold Jr. $5 Intermediate size
Lady Duofold $5 Writing for ch[illegible]

TOMORROW'S HOROSCOPE

By Genevieve Kemble

SATURDAY, SEPTEMBER 19.

A lively day may be expected from the sidereal operation dominant, but probably one on which it may be difficult to gain much headway owing to the important opposition of Saturn, which is sustained by the lunar square to Jupiter and the parallel of Mars and Uranus. There may be sudden turns in financial affairs and speculation may prove hazardous. Yet new contracts may be arranged and there may be the happy breaking up of a congested condition.

Those whose birthday it is may have a year of some opposition to progress and at the same time find certain crystallized conditions break away. Speculation should be avoided, but new contracts may be entertained. Care for the health. A child born on this day may have a degree of versatility and a mind given to study and profound thought. It should make its best success in the employment of others.

W.M.S. EXECUTIVE HELD MEETING

Members Present From All Over District, With Mrs. Brenner in Chair.

REPORTS RECEIVED

A meeting of the Executive of the W.M.S. of Peterborough Presbyterial (United Church)—was held in St. Andrews church here on Tuesday, with a morning and afternoon session. The members of the Executive being entertained at the noon hour by the Auxiliary of St. Andrews'

In addition to those residing in the city, members were present from Cobourg, Port Hope, Norwood and Campbellford.

The President, Mrs. Bremmer of Cobourg was in charge and most encouraging reports of the work of the various auxiliaries, mission bands and C. G. I. T. groups were given by he Cor. Sec'y, Miss M. Dickson.

C.G.I.T. Sec Treas., Mrs. MacKinnon; Mission Band Sec. Treas. Mrs. McKone and Supply Sec Treas. Mrs. Robb.

The executive was especially fortunate in having present, Mrs. Johnson, the President of the Toronto Presbyterial who gave a most interesting, helpful and inspiring address.

GOOD NIGHT STORIES

By Blanche Silvar

DONALD AND DEE MEET A DEAR LITTLE COUPLE.

One day while Donald and Dee were on a visit in Africa, they wandered down the path toward the woods. Something scooted across the path in front of them, and went skimming over the ground so fast that neither Donald nor Dee had time to see what it was.

"I'll bet you anything, that was a bird," suggested Donald.

"I'll bet it wasn't, said Dee. "If it was a bird, it would have sailed in the air."

"I'll bet my ball and bat and even my gloves, it was a bird," snapped Donald. "You girls don't know anything."

"No," piped up a strange squeaky voice and both Donald and Dee jumped up as something stirred the grasses at their feet. There, sitting up on his long hind legs, was the cutest, little, greyish colored creature they had ever seen. "But this time Dee was right, that wasn't a bird, so save your ball and bat, Donald. That was my wife. She is rather fidgety these days and jumps at any noise. We were just looking over the ground for a new home."

"Well, well," laughed Dee softly, "You are certainly a neat, clean little fellow. May we ask who you and your wife are? You see Donald and I live in America, this is our first trip to Africa and every day we meet something new."

"Right now you're talking to Mr. Jerboa, at your service," and the little greyish fellow bowed very politely. "I believe they say my body measures from the tip of my pointed

"May We Ask Who You Are?"

nose to where my tail begins, about six inches, and that my tail is at least eight inches long with the white tuft."

"And may I ask where you live, Mr. Jerboa?" asked Donald who couldn't help but admire the neat, little fellow.

"Certainly you may," chuckled Mr. Jerboa. But, better still, follow me and I'll show you where we are living now," and he ran ahead of the children stepping first on one hind foot then the other. His hind legs were so long they looked funny and Dee couldn't help but laugh.

"I'll bet I do look funny walking this way," he chuckled, "but when I'm in a hurry, I hope like a Kangaroo. I wouldn't take anything for my long hind legs. Here we are," and he led Donald and Dee into a tunnel in the ground.

From this main hall several halls ran out in different directions and finally they came to a cozy little nest where Mrs. Jerboa was cuddled down with her five little babies.

She was glad to see Donald and Dee and laughed merrily when her husband told her it was they who had startled her.

"Well, I'm glad you feel friendly toward us," she said politely. "You see we have to be careful on account of our family," and she flipped her pretty long tail until the white "Will you stay and have dinner with "Will you say and have dinner with us?"

Donald and Dee would have been delighted, only just when Dee heard her aunt calling, and bidding their new friends goodbye, Donald and Dee hurried back to the house. My! how Aunt Angie did laugh when they told her where they had been.

(Copyright, 1915, by Newspaper Feature Service, Inc.)

BAILIEBORO PERSONALS.

BAILIEBORO, Sept. 18—On Monday evening commencing at eight o'clock the Cavan and South Monaghan U.F.O. club and shipping board held a joint meeting in the club rooms at Centreville. There were about twenty five members present, and the meeting was a wide awake meeting throughout despite the unusually small attendance.

The president, Fred Wood was in charge and conducted the business of the meeting, as Mr. Wood is president of both the club and shipping board, and Willard Waterman secretary treasurer of both organizations.

Possibly the most interesting business of the club meeting was to appoint committees and arrange for a social function to commence activities in the club again after the lull during the summer months. This was thought the most suitable way to get the members of the club interested in its activities again as the busy times of the summer months are now almost past. It was unanimously decided to endeavour to get Mr. J. J. Morrison, Secretary of the Ontario United Farmers Association to come down to address the gathering and the following committee was appointed to arrange a social evening Messrs F. Wood, W. Waterman, A. Wood, A. Huggins.

The report of the shipping board was also very favorable, although the actual business transacted was slightly below that of last year, still the shipping board with all of the e a expenses of ther past year came out with a fairly good balance in the bank. During the past year a set of new scales has been installed at the U.F.O. stock yards at Fraserville which cost the board about three hundred and fifty dillars.

The shipper W A Wood, proved a very catisfactory. shipper as he has for a number of years He states that this season there was not as large an amount of business transacted this past year as there was the previous year was due to the fact that there are fewer cattle being raised in South Monaghan and Cavan, while hogs are about the same this year as they were last.

Despite the heavy opposition that the shipping board is up against from all sides they are transacting a big business. There are great numbers of the farmers who are staying true to their united organization despite all the tempting offers that they are receiving for their hogs and cattle, and general farm produce. There are still many who realize that it is the opposition that the farmers have put up against the drovers that is still keeping the prices of farm produce up where they are today.

As this was the annual meeting of the shipping board the following officers were elected for the ensueing year: Messrs F. Wood, W Waterman, Wm. McElroy, H. McFee, Wm. Belch, Geo. Anderson, W. Wood shipper.

The offices for the past year were: F. Wood, Pres.; W. Waterman Sec. Tres.; H. Dawson; H. McFee, Wm. McElroy, Geo. Bebee, W. Wood, shipper.

King George is meeting with success on the turf this year. So far this season six horses in His Majesty's stable have won among them 11 races. Only three victories were recorded during the whole of last season.

CROSS-WORD PUZZLE

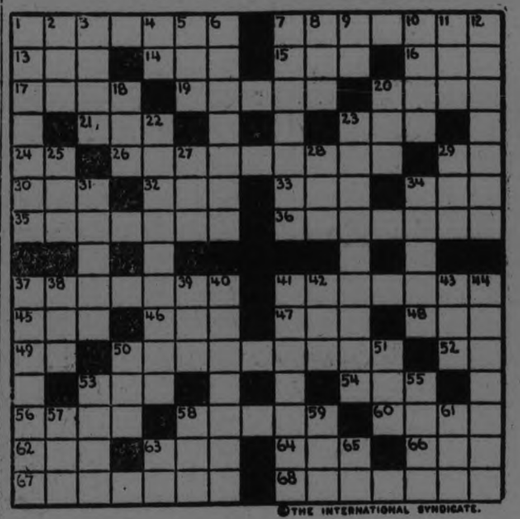

©THE INTERNATIONAL SYNDICATE.

HORIZONTAL

1-N. E. State of U. S.
7-A western State of U. S.
13-Part of the verb "to be"
14-Distant
15-Peculiar
16-Contemptible
17-Garner
19-Spanish title for a priest
20-Toward the bottom
21-Linger behind
23-Strive for
24-Pronoun
26-Entrusted
29-Indef. article
30-Drunken person
32-Nothing
33-World famous city (abbr.)
34-Urge
35-Stinging insects
36-Variety; sort
37-Climb again
41-Grinds together
45-Emmet
46-Tilt
47-Allow
48-To make fancy edging
49-Exists

HORIZONTAL (Cont.)

50-Made light and buoyant
52-N. E. State of U. S. (abbr.)
53-Gave sustenance
54-Check the flow
56-Not in action
58-Compel
60-Period of time
62-Formerly
63-Large
64-Unit of work
66-Female sheep
67-Eaters
68-Conscripted

VERTICAL

1-A glossy coat of finish
2-Before
3-Actual
4-From
5-Short sleep
6-Journeys
7-Human beings
8-Poem
9-North central State of U. S. (abbr.)
10-Bitter drug-yielding plant
11-At present
12-Canvas shelters

VERTICAL (Cont.)

from the sun
18-Small cushion
20-Accomplished
22-Created
23-Respected
25-Also
27-Illuminated
28-Apex
29-Grow old
31-Have confidence in
34-A number
37-Balustrade
38-Half an em (pl.)
39-Fifty four (Rom. Num.)
40-Concluding speech (pl.)
41-Looked quickly
42-Fisherman's snare
43-Organ of hearing
44-Agitated
50-Sheltered side
51-Period of time
53-Insect pest
55-Encounter
57-Lair
58-Evergreen tree
59-Sin
61-Fill with dread
63-Exist
65-Southern State of U. S. (abbr.)

SUGGESTIONS FOR SOLVING CROSS-WORD PUZZLES

Start out by filling in the words of which you feel reasonably sure. These will give you a clue to other words crossing them, and they in turn to still others. A letter belongs in each white space, words starting at the numbered squares and running either horizontally or vertically or both.

The solution will appear in to-morrow's paper.

D	E	F	E	N	S	E		A	C	C	E	N	T	S
E		L	O	W			A	L	L		T		U
S		L	E	E	S		G	R	A	M			C
P	A	W		S	P	E	A	R	E	D		L	A	C
O	R	A	L		T	A	R	E	S		P	A	R	E
T	E	N	E	T		T	R	Y		S	A	C	K	S
S		D	A	R	K		O		S	P	R	Y		S
			D	E	L	E	G	A	T	E	S			
A		B	E	A	K		A		Y	A	L	E		A
C	H	A	R	T		A	N	N		R	E	G	A	L
C	O	N	S		N	I	C	E	R		Y	A	W	L
L	E	G		B	E	D	E	W	E	D		O	E	A
A			R	A	V	E		T	A	I	L			Y
I			U	L	E			C	R	Y				E
M	A	S	T	E	R	Y		S	T	E	E	L	E	D

©THE INTERNATIONAL SYNDICATE

SOLUTION OF CROSS-WORD PUZZLE IN LAST ISSUE.

"Here's How I'm Fixed"--

"If I live to old age I'll be able to enjoy a well-earned rest.

"If I should die earlier my good wife will have an income for life.

"If accident or disease lays me aside permanently before I'm sixty or even for a period of three months or more, I get a monthly cheque until I get better.

"If, later on, I urgently need cash, The London Life will lend me money.

"If my circumstances change I can adjust my policy to suit, without even medical examination.

"How's that for real life insurance protection?

"The cost? Why, it actually works out at less than 2%, because the premium is only $202.00 a year for $10,000 protection and the annual dividends reduce this considerably.

"*It certainly is different* and I'm glad I've got it!"

* * * * * * *

When interested in life insurance ask the London Life representative for a Jubilee Policy. It is the kind described above and he is the only man who can give it to you.

London Life
Insurance Company
"Canada's *Industrial-Ordinary* Company"
HEAD OFFICES - LONDON, CANADA
Policies "Good as Gold"

Women's Combinations

Fine quality Combinations in sleeveless styles with tight or wide knee, crochet trimmed. Sizes 36 to 40. Regular 65c for **49c**

THE J. C. TURNBULL CO. LTD.

Women's Bloomers

Jersey Knit Bloomers in pink or white; have large gussett, two rows of elastic at knee giving ruffle effect. Regular 69c for, pair **49c**

Linen Table Cloths

Pure Linen Damask Table Cloths in assorted attractive designs. Round, even, closely woven thread. Large size, 2 x 2½. Will give excellent service. A splendid value at **$4.95**

Men's Socks

All Wool Work Socks in soft durable quality; choice of grey and black, regular 59c value. A Saturday leader at **39c**

Fibre Silk Hose

Superior grades of Fibre Silk Hose grouped together at one price. Fashioned leg, mock seam back, reinforced heel and foot. Good range of colors. Values to 85c, for, pair **49c**

Silk and Wool Hose

Silk and Wool Cashmere Hose in perfects, fashioned to fit, with widened top, reinforced heel and toe. Choice of several of the season's approved colors, including clerical, brown, grey and fawn. All sizes. Pair **98c**

Women's Hose

Fine quality Cotton Hose, soft finish and quite durable. To be had in grey, sand or black. Regular 50c grade, for 35c per pair, or ..... 3 pairs **$1.00**

Children's Hose

1/1 Rib Hose that will give excellent service. They are mostly black with a few white and brown in the assortment. Sizes to 10. Per pair **19c**

New Coats in Styles That Dominate the Mode

We present a choice assortment of carefully selected models for Saturday buyers. Beautiful examples of the season's mode in the leading fashion centres, revealing many of the new style features, such as side or back flares, rich embroideries, pleated panels, shawl collars, vandyke stitching and luxurious fur trimmings. Some of the materials used are fortuna cloth, marvella, suedine, Bolivia, velour and duvetyne. Purple and wine tones; also the wood browns are much in evidence. Very reasonably priced at **$17.95 up**

Silk Frocks for the Matron

Especially designed for the matron type and for large figure. Made of soft silk, on slenderizing lines in keeping with the trend of the mode, and featuring pleatings, panels and drapes. Black or navy. Sizes are from 40 to 46. Excellent value at **$10.00**

Sweaters

Women's All-Wool and Silk and Wool Sweaters in cardigan style, with sleeves and pockets. Camel, grey, oxford or navy. Some have overcheck pattern. Assorted sizes. Regular $5.00 value. Saturday **$3.00**

New Flannel Dresses

Made of high-grade dress flannel in youthful styles. Semi-tailored effect, with neat collars, long sleeves, pockets, narrow belts; also bands and edgings of contrasting hue. Good assortment of the new season's popular shades. A range of sizes. Good buying at **$7.75**

Flannelette Gowns

Made of good quality white Saxony flannelette of durable weave with fleecy nap. Good length, roomy skirt, round neck and short sleeves. Special Saturday price **98c**

Newly Arrived Models in Gossard Corsets

Our Corset Department is now ready to meet the demands for fall Corsets of every type. An expert Corsetiere is at your disposal to fit and advise. Appointments by phone or personal visit.

We especially feature the Gossard line, because no matter what your individual requirements may be there is a Gossard especially for your type of figure. Style? Yes, and comfort are to be found in Elastic Belvederes, Reducing Corsets, Front Lacing Corsets, Completes and Brassieres.

(Corset Dept., 2nd Floor)

Four-Ply Yarn 7c Ball

An exceptionally soft and evenly spun Wool for knitting sweaters, coats, etc., in black, seal, cardinal, gobelin, mauve, grey and taboc. Full ounce balls **7c**

Baby Lamb ScotchFingering

A Four-Ply Scotch Fingering that is very satisfactory for knitting into socks, carfs or sweaters, in black, white, oxford, cardinal, camel, seal or silver. Specially priced at, per lb. **$1.49**

Checked Suiting

Pure Wool Suiting in fine twill with overcheck in contrasting hue. Several attractive ground colors to select from. Excellent for business or street frocks. 54 inches wide. Yard **$1.49**

Baby Carriages $30

Closely woven, fine round reed makes the body and hood, corduroy upholstering, reclining back, spring seat, reversible gear, rubber-tired artillery wheels, windshield, in cream, grey or coffee shades, enamel finish. Reasonably priced at **$30.00**

Metcalfe'sChocolates

New shipment just arrived of Metcalfe's Assorted Chocolates, hard and soft centes, lb. **39c**

Milk Chocolate Tulips, per lb. **39c**

Imperial Yacht Chocolate, with toasted almonds, per half-lb. slab **25c**

Assorted Quaker Kisses, per bag **10c**

Moonlight Mellos, per lb. **39c**

Leaders from the Economy Basement

Cut Glass Sherberts

Fine clear Glass Sherberts, cut in grape design. They are first quality and bear a sharp underpricing for Saturday. A regular 50c line selling at, each **25c**

Plain White Cups and Saucers

English semi-porcelain ware, in plain white, highly glazed finish. Cups are Kermis shape. Superior grade. Regular 25c, for, per Cup and Saucer **15c**

Cut Glass Tumblers

Optic sides, with star pattern base. Clear glass, cut in grape and wreath design. Sell regularly at 15c each. Saturday special ..... 6 for **50c**

Hair Brooms

A very durable Floor Broom that is complete with handle. Buffed blocks and straight handles with screw thread. Suitable for hardwood, linoleum, etc., **98c**

Wash Day Special

One regulation size Wash Board of rigid construction with zinc face and one package of Princess Soap Flakes at the special price of **69c**

Bread and Butter Plates

English China Bread and Butter Plates, highly glazed, neatly decorated in violet floral design. Regular 15c each. On Sale Saturday at ..... 6 for **50c**

Electric Irons

A fully guaranteed Electric Iron, heavily nickle-plated, even heating, extra protection for the terminals, and the handle rests the wrist. Complete with five-foot cord. Excellent value at **$3.98**

Enamelled Pudding Pans

Large size Pudding Pans, all-steel, heavily coated blue enamel, with white inside, 4-qt. capacity. Sold regularly at 65c, for .. **49c**

Good Suits for Men at $12.75

A low price for a Suit of any kind, but a remarkably low figure for Suits of such sturdy tweed materials as these, in dark grey and brown mixtures and striped patterns. Three-button, single-breasted models. Strongly made, well lined and in sizes 34 to 38 only. Price **$12.75**

Printed Crepe Continues to be Fashionable

The New Pictorial Review Printed Patterns

Feature special designs for particular materials.

They teach you to dress in the manner that makes you chic and different.

Printed, Perforated, Cut Out and Ready for Use.

They almost talk to you.

20c. to 45c.

October Pictorial Review Printed Patterns Now Ready On Sale

Pattern 2868 45 cents

New Fall Hats Specialized at $5.95

Delightfully becoming Hats for fall and winter wear. Made of Lyon's velvet in the prevailing styles of the mode. Especially featuring the already popular pirate shape, besides droops, large and small. Effectively trimmed with touches of ribbon, folds and bands of velvet and bright pins. The new shades are here in rich profusion. Featured Saturday at **$5.95**

Exposition and Sale of Beds and Bedding

Cane Panel Beds

Simmons All Steel Bed with continuous posts, cane panel in centre of head and foot. Easy running castors. Special at **$14.95**

Ostermoor Mattresses

The mattress supreme for comfort and rest inducing qualities. Will give years of satisfactory service. Reasonable at **$25.00**

Folding Couches

Simmons Folding Couches are strongly constructed, extremely comfortable, and are covered with good quality cretonne in attractive patterns. Specialized at **$10.95**

Feather Pillows

We have an excellent assortment of feather pillows at various prices. A leading number filled with chicken feathers in feather proof ticking, may be had at, pair **$1.79**

Walnut Beds

All steel beds in walnut enamel finish, two inch continuous post with one inch fillers. Three sizes **$11.95**

Felt Mattresses

Layer Felt Mattresses encased in art tick in blue pattern, deep roll edge, all sizes exceptionally good value at **$6.95**

Mattresses at $5.95

The big value mattress, well filled and extremely comfortable, strong art ticking Just a few left to sell at this price **$5.95**

Two Bed Outfits

One all steel Bed with walnut enamel finish; one all steel cable spring and one mattress complete for **$26.00**

Same as above bed having cane panels. Specialized at, complete **$30.00**

THIRTY-THREE YOUNG FARMERS COMPETE IN STOCK JUDGING FOR PRESIDENT DENNE'S TORONTO TRIP

C. W. Seymour and Alphonse Heffernan Scored Highest in Five Classes.

OTHER WINNERS

Farmers' Sons Are Told the Exhibition is Intended for Them.

C. W. Seymour, of Cavan, and Alphonse Heffernan of Asphodel, winners of the stock judging contest at the Exhibition Thursday, will attend the Royal Winter Fair at Toronto with all expenses paid by President Roland Denne. Their aggregate scores in five classes of judging live stock were the highest of the thirty-three young farmers from all parts of the district, who matched their knowledge of live stock in this competition, which began at 9.30 a.m. and continued until beyond the noon hour, giving their judges an intricate task of awarding the group and aggregate prizes.

The judging contest was in beef and dairy cattle, hroses, sheep and swine, and the group winners of the prize money of $4, $3, $2 and $1 were as follows:

Beef Cattle—1 Peter Mather, Otonabee; 2 Alphonse Heffernan, Asphodel; 3 Ted McGee, Asphodel; 4 W. Taylor, Otonabee.

Swine—1 C. W. Seymour, Cavan; 2 D. Forsythe, Douro; 3 H. Manley, Otonabee; 4 M. Blakley, Dummer.

Dairy Cattle— 1 W. G. Waterman, Monaghan; 2 F. Crowe, Douro; 3 R. Martin, Otonabee; 4 F. Dench, Douro.

Sheep—1 C. W. Seymour, Cavan; 2 Peter Mather, Otonabee; 3 G. Calder, Dummer; 4. WW. Forsythe, Douro.

Horses—1 C. Robertson, Otonabee; 2 Ted McGee, Asphodel; 3 R. Bonner, Cavan; 4 W. G. Waterman, Monaghan.

The thirty-three contestants were divided into two groups of those who had experience in stock judging work, and almost an equal number of those who were competing for the first time, and were regarded as "green men." They were a bright representative company of farmer's sons, appraising the qualities of the stock with an alertness of attention and an interest and apparent knowledge that augurs favorably for the future of Ontario agriculture if these young men were typical of rural youth.

President Denne warmly welcomed them to the Exhibition. "You will be the farmers and the Fair Directors of to-morrow," he told them, "and our Board wants you to feel that this is your fair. We feel that by carefully studying your farm problems and the breeding of good live stock you will become intelligent, progressive farmers, prosperous in your work and interested in your industry which you must realize is an essential one and should be put on as high a plane as possible. If you have any suggestions, or even any complaints we want to have them, and especially we want you to feel at home here."

Mr. F. C. McRea, of Norwood, district representative of the Department of Agriculture, was in charge of the class, and the judges of the young men's work were A. A. Knight of Linlsay, in beef cattle, F. C. Patterson of Port Hope, sheep, W. H. Smith of Brighton, horses, all three district representatives of the Department, Mr. McKinnon of the Canadian Packing Company, judge of the reports on swine. J. A. MacMillan, who is assisting Mr. McRae in the district school fairs, judged the dairy cattle reports.

Mr. McRea said the class acquitted themselves splendidly and most of the contestants turned in high scores. Not only had these young farmers to judge the stock, but afterwards they were required to state their reasons for their rating of the animals.

The competition was one of the most practical features of the Exhibition. It has the encouragement of every director, to whom the entry of so many young men was in itself an ample return for their Exhibition efforts, even if all other departments had failed. And this year's success was accepted as a warrant for establishing the cmopetition on the soundest and broadest possible basis for the future.

EXHIBITION PRIZE WINNERS

ROOTS.

Potatoes.

Irish Cobblers—1, W. Whitfield; 2, J. A. Carl, Fraserville; 3, Bruce Johnston.

Early Ohio—1, G. Brown and Son, Millbrook.

White Star—1, J. A. Carl; 2, C. E. Moore.

Carman No. 1—1, Bruce Johnston; 2, V. S .Milburn.

Early Buckeye—1, J. A. Carl.

Any other variety, potatoes—1, Mrs. J. Booth, Chamberlain street; 2, G. A. Bendelow, Ida; 3, Oke and Hagerman.

Largest potatoes—1, Bruce Johnston; 2, W. Whitfield.

Swede turnips—1, W. Steinkrauss; 2, W. A. Drummond; 3, V. S. Milburn.

Greystone turnips — 1, C. E. Moore; 2, W. A. Drummond.

White Globe turnips—1, J. A. Carl.

Long Red mangold wurtzel—1, J. A. Carl; 2, Oke and Hagerman; 3, J. A. Williams.

Long yellow mangold wurtzel—1, W. A. Drummond; 2, E. Rowe, Cobourg; 3, J. A. Williams.

Yellow Globe mangold wurtzel—1, W. A. Roseborough; 2, J. A. Carl.

White feed carrots—1, G. Brown and Son; 2, Oke and Hagerman; 3, C. J. Hancock.

Sugar mangold—1, J. A. Carl; 2, E. Rowe; 3, R. E. Drummond.

Turnips, cow horn—1, V. S. Milburn; 2, W. A. Drummond; 3, W. A. Roseborough.

Field squash—1, J. A. Carl.

POULTRY.

Silver Grey Dorking.

Cock—1, C. H. Curtis, Warkworth; 2, G. H. Mark and Son, Little Britain.

Hen—1 and 2, C. H. Curtis; 3, R. M. Brown, Peterborough; 4, G H. Mark and Son.

Cockerel—1, G. H. Mark and Son, 2 and 3, C. H. Curtis.

Pullet—1, C. H. Curtis; 2, G. H. Mark and Son; 3, C. H. Curtis.

Buff Orpington.

Cock—1, W. J. Outram, Peterborough; 2, C. H. Curtis; 3, R. M. Brown.

Hen—1, C. H. Curtis; 2. W. J. Outram; 3 and 4, R. M. Brown.

Cockerel—1, W. J. Outram; 2, C. H. Curtis; 3, R. M. Brown.

Pullet—1, W. J. Outram; 2, C. H. Curtis; 3, R. M. Brown.

S.C. Rhode Island Red.

Cock—1, George Buller, Peterborough; 2. E. L. Bell, Peterborough; 3 and 4, George Buller.

Hen—F. G. Carpenter, Peterborough; 2, H. L. Van Allen, Stirling; 3, George Buller; 4, E. L. Bel.

Cockerel—1, E. L. Bell; 2. C. Simons, Peterborough; 3 and 4, H. L. Van Allen.

Pullet—1, E. L. Bell; 2, H. L. Van Allen; 3 and 4, C. Simons.

Partridge Wyandotte.

Cock—1, H. Lush, Peterborough; 2, H L. Van Allen; 3, C. H. Curtis; 4 H. Lush.

Hen—1 and 2, V. J. Tully, Peterborough; 3, C. H. Curtis; 4, H. Lush.

Cockerel—1 and 2, H. L. Van Allen; 3 and 4, V. J. Tully.

Pullet—1, H. L. Van Allen; 2, H. Lush; 3 and 4, V. J. Tully.

Buff Wyandotte.

Cock—1 and 2, H. Lush; 3, H. L. Van Allen.

Hen—1, 2 and 3, H. Lush; 4 H L. Van Allen.

Cockerel—1, 2 and 3, H. Lush.

Pullet—1, 2 and 3, H. Lush.

Redcaps.

Cock—H. L. Van Allen.

Hen—H. L. Van Allen.

LIGHT HORSES.

Brood mare and foal—1 and 2, J. F. Redmond, Peterborough.

Foal of 1924—1 and 2, J. F. Redmond.

Filly or Gelding, 1 year old and under 2—J. F. Redmond.

Foal, 2 years old—1, J. Wilson, Keene.

Carriage Mare, 3 years old—1, C. Bent, Omemee; 2, J. Wilson.

Carriage mare or gelding, 15.2 and under—1. Mrs. Chandler, Peterborough; 2, Miss Lewis, Port Hope; 3, J. F. Redmond.

Carriage pair, over 15.2—G. N. Graham, Peterborough.

Runabout.

1, C. Bent; 2. Mrs. Chandler; 3, G. N. Graham.

Roadster, mare or gelding over 15.2—1, Ira Nattrass, Millbrook; 2, O. Ball, Peterborough; 3, W. G. Stewart, Lindsay.

Roadster, 15.2 and under—1, J. Brown, Lindsay; 2, C. Evans, Janetville.

Light Delivery—1. L. Lowes; 2, Peterborough Milk Products; 3, Peterborough Milk Products.

Saddle Horses—1, G. N. Graham; 2, I. Nattrass; 3 A. Mann, Peterborough.

Lady Drivers—1, G. White, Peterborough; 2, N. Parsons, Peterborough; 3, N. Parsons, Peterborough.

Hackney Stallion— F. Jopling, Peterborough.

Roadsters, farmers' special—1, C. Murphy, Bobcaygeon; 2 I. Nattrass; 3, C. Evans.

Class 1, No. 8, mare or gelding, ladies' carriage horse to be driven by a lady will be judged on Saturday.

don't forget to take home that 5lb box of XXX ASSORTED CHOCOLATES by Moirs this week end

CLAUSES SUGGESTED BY GENERAL TURNER WILL BE DISCUSSED AT MEETING OF RETURNED SOLDIERS

Delegates From All Over Canada Are to Meet to Draw Up Constitution.

FOR VETERANS' UNION

Local Committee Considered Draft and Decided to Let Men Study It.

At a meeting of the Special Committee appointed by the returned men of this district at the open meeting held in the G.W.V.A. Hall on the 22nd of July, 1925, a general discussion took place regarding the matter of the unity of all ex-service men. A meeting will be held in Ottawa sometime in October when a constitution will be drafted for the new organization. Below are given some of the points that may be embodied in the constitution which will be drawn up at this meeting:

1.—Principles.

To be democratic, non-sectarian and entirely non-political and in no way affiliated or connected, directly or indirectly, with any political party.

2.—Aims and Objects.

(a)—To bring about the unity of all who served.

(b)—To create and maintain the spirit of comradeship and mutual help.

(c)—To foster the spirit of loyalty.

(d)—To safeguard the interests of the ex-service community.

3.—Membership.

Membership to be open to all men and women resident in the Dominion of Canada who have, at any time, served in the Imperial or Canadian Navy, Army or Air Force

4.—Machinery.

1.—The branch.

2.—District conference with its Council.

3.—Provincial conference with its Council.

4.—Dominion Executive Council.

5.—Dominion convention.

The branch would elect delegates to a district conference, which conference would elect a district council.

The district conference would elect delegates to the Provincial conference, which Provincial conference would appoint a Provincial council.

The Provincial conference would also elect three representatives to the Dominion Executive Council.

The Dominion convention would consist of branch delegates appointed by branch general meetings.

5.—Officers.

Each branch would have its own officers, such as President, Chairman, Vice-Chairman, Honorary Treasurer and Honorary Secretary.

Each district would have its own officers, such as President, Chairman, Vice-Chairman, Honorary Treasurer and Honorary Secretary.

Each Province would have a President, Chairman, Vice-Chairman and Honorary Treasurer.

The Dominion would have a President, Vice-Presidents (say one from each Province), Chairman, Vice-Chairman and Honorary Treasurer.

For branches and districts it is assumed that an Honorary Secretary would be able to undertake the secretarial work.

In regard to the Provincial and Dominion machinery, in neither of these cases would an honorary secretary be appointed, but each Province would have a Provincial office with a paid secretary and staff, and the Dominion office would have a paid secretary with staff.

6.—Executive Powers.

The supreme executive power in the organization would be vested in the Dominion convention, consisting of delegates from each branch of the organization.

Between meetings of the Dominion convention the executive power would be vested in the Dominion Executive Council and the Provincial conferences and councils, the district conferences and councils and branches would all be subordinate to the Dominion Executive Council.

7.—General Points.

The appointment of the Provincial secretaries with their staffs would be vested in the appropriate Provincial Council under the supervision of the Dominion Executive Council. The appointment of the Dominion Secretary and staff would be vested in the Dominion Executive Council.

A minimum subscription to the general organization should be laid down so that in no part of the Dominion would the subscription for the membership be less than the minimum determined in the constitution.

Provision would have to be made for satisfactory procedure to deal with the question of expulsion of a member or branch if this were necessary.

Detailed provision would also have to be made in the constitution for the method by which the Dominion convention would be called.

By not referring to the paid secretaries and staffs of the Provincial and Dominion offices, it would be recognized that none of these offices are the subject of popular vote but entirely matters within the executive power of the particular councils dealing with them.

It should be laid down in the constitution as a safeguard that no person holding office in any political party should be eligible for any office or post in the new organization, and alternatively no persons holding office in the new organization shall continue to hold office if holding or appointed to an office in a political party.

Only ordinary members would be eligible to hold office in the new organization or vote upon any matters concerning its policy or work.

SPECIAL DIFFICULTIES.

1.—Clubs.

It must be recognized that the policy side of the movement should be distinct from the purely social side. It is assumed that the social side of the ex-service men's movement in the Dominion is centred in the various clubs.

In the new united organization it is suggested that a special clubs department should be established for the purpose of assisting and advising clubs as to their organization and membership and the clubs as separate entities in particular localities should continue to exist and would maintain their own identity as social centres, while the individual members of the club would, in addition, become ordinary members of a branch of the united organization.

2.—Social Departments.

A number of organizations have been formed and in the past have performed excellent work for the protection of a particular section of ex-service men who had special difficulties to contend with.

In order, however, to bring the full force of all ex-service men to the support of the claims made by special sections, it is necessary to have one united organization, and in this organization steps would have to be taken to establish special departments of the Dominion headquarters for the purpose of dealing with any particular question such as:

(a)—Civil service.

(b)—Tubercular men.

(c)—Men who suffer from special disabilities.

It is suggested that the Dominion Executive Council would appoint various sub-committees whose special duty would be to look after these departments; such sub-committees would have limited power to co-opt people with expert knowledge of the question that the special department was intended to deal with.

3.—Organizations with Chapters.

A difficulty similar to that mentioned in (2) might exist with the few organizations which have been incorporated under a charter in order to protect the special work they have undertaken. It is suggested that procedure to be followed in these cases be that the organization would be absorbed by the united organization and become a department within the administrative machinery of the united organization

4.—Old Comrades Association.

Old comrades associations and similar organizations existing for the purpose of maintaining a particular tradition and fellowship would, it is suggested, be affiliated with the new organization by payment of a small affiliation fee. Members of these organizations would retain their membership, and in addition, for all matters of policy they would become individually, through a local branch, ordinary members of the united organization.

STEPS TOWARD UNITY.

1.—Action would have to be taken to set up:

(a)—A Dominion provisional unity committee.

(b)—Provincial provisional unity committees.

(c)—Local provisional unity committees.

Each committee referred to above would be composed of equal representation from each of the existing organizations in the Dominion for (a), in the particular Province for (b) and in the particular locality for (c), and in addition, such ex-officers or ex-service men as may be selected to represent ex-service people at present not belonging to any organization.

2.—The work of the Provincial and local unity committees would be confirmed to the bringing together of the organizations within their territory upon all matters upon which it is at present possible to co-operate.

3.—The first duty of the Dominion provisional unity committee would be to draft a constitution for the united organization and consider the question of, say half a dozen alternative names for the same.

4.—Immediately upon completion of a draft constitution, steps would be taken by each of the existing organizations to call a national convention for the purpose of:

(a)—Passing a resolution approving of unity.

(b)—Passing a resolution agreeing to the dissolution of the existing organizations upon the establishment of the one united organization.

(Note.—In some cases this has already been done.)

5.—Meanwhile steps would also be taken to call in each locality for which a local provisional unity committee had been established an open and general meeting of ex-service officers and men for the purpose of electing a delegate or delegates to the Dominion unity convention

6.—It would be the duty of the Dominion provisional unity committee to take steps to call the Dominion unity convention as early as possible and in any case not later than the 31st of October. The Dominion unity convention would:

(a)—Consider and finally approve the constitution of the united organization.

(b)—Determine upon the name of the said organization.

(c)—Pass a resolution bringing into existence the organization set up by the constitution which had been passed.

(d)—Pass a general resolution requesting the existing organizations to take immediate steps to dissolve.

(e)—Elect the honorary officials for the Dominion, viz.: Dominion President, Dominion VicePresidents, Dominion Chairman, Dominion Vice-Chairman, Dominion Honorary Treasurer.

(f)—Appoint by resolution the Dominion Executive Council for the first year of the new organization.

7.—In connection with the first Dominion Executive Council, it is suggested that the general terms of the constitution in connection with the appointment of such a Council should, for the first year of the operation of the organization, be waived and that a general resolution should be passed constituting the Dominion provisional unity committee as the first Dominion Executive Council of the new organization.

If considered desirable the same procedure might be adopted in regard to the Provincial Councils.

LEADS TRIBESMEN

It is reported that the Wahabi tribesmen, led by Sultan Ibn Saud, have peacefully occupied Medina in Hedaz.

HAS A REASON

Senator G. D. Robertson, Minister of Labor in the Meighen government who claims that the serious decrease in the external trade of Canada was responsible for the reduced business of the National Railways.

BONAR LAW NEWS.

BONAR LAW, Sept. 17.—There was a good attendance at the Women's Institute meeting held on Wednesday at Thos. McKeown's home.

Mr. Fred. McKeown and Mr. and Mrs. Arthur Burkitt motored to Sidney recently.

Miss Mabel Burkitt spent a few days last week at Bonar Law.

Mr. and Mrs. Arthur Burkitt were in Belleville one day recently.

Mr. Fred. McKeown and family were recent visitors at John Morton's home.

Mr. and Mrs. Adam Redcliffe spent a few days at Toronto Exhibition.

Mr. John S. McKeown and family were in Belleville recently.

Mr. and Mrs. W. T. Allen, also John S. and Mrs. McKeown, were guests at Barlow's cottage, Crowe Lake, on Sunday.

Mr. and Mrs. D. Wellman visited friends in Belleville recently.

Miss Mabel Burkitt spent a few days last week at Robert Mumby's home.

The Misses Lillian and Laura McKeown motored to Peterboro recently.

Miss Marguerite Reid has returned to her home after spending a few weeks in Toronto.

Mr. James Gibson left for Hamilton, where he will attend a conference.

Mrs. James Gibson and daughter, Gladys, have returned home after spending a few days at Toronto and Buffalo.

Clarence McKeown of the Standard Bank, Campbellford, spent the week-end at his home on the 12th line.

Mr. and Mrs. Allen McComb left last Tuesday for Toronto.

Mr. W. T. Allen is repairing the dam and will soon be able to commence grinding again.

William G. Stiles spent the week-end in Toronto.

RUNS IN VICTORIA

Hon. Dr. S. F. Tolmie, ex-M. P., Victoria, and Conservative organizer for the dominion, has been unanimously selected by Victoria Conservatives to contest this riding in the federal election.

Tintex
TINTS AS YOU RINSE
Keeps Silk Stockings like New
Sold at all Drug Counters
Tints & Dyes ANYTHING

WATER CART STAGE SKIPPED BY TOKIO

Japanese Capital Passed From Coolies to Motor Trucks.

TOKIO, Sept. 18.—(United Press).—Tokio has a plan to keep the city cool these hot day and to settle the dust which unpaved roadways in most parts of the city makes inevitable in dry weather.

Special sprinkling tram cars to be run on the city lines this summer are just being finished by the Municipal Electric Bureau. This method for laying the dust is said to have proved popular and highly successful in Kyoto and Osaka.

Coolies pulling little carts with sprayer attachments have been used almost exclusively until the recent advent of water trucks similar to those used in America. But Tokio skipped the water wagon stage, going from the coolie cart to truck stage at a step. And both may be

Sleeping sickness appears to have overtaken the professional mat game in the East.

Big Boys—young and old—never tire of Kellogg's Corn Flakes. It's the *flavor* that keeps them craving these deliciously-toasted hearts of corn. The *flavor* found only in Kellogg's.

Have Kellogg's Corn Flakes ready-to-serve tomorrow. No cooking. Simply add milk or cream. Great with fresh or preserved fruit. Sold by all grocers. Served by all hotels and restaurants.

Kellogg's CORN FLAKES

Oven-fresh ALWAYS
Kellogg's sanitary wrapper preserves the flavor and keeps the flakes toasty-crisp. This is an exclusive Kellogg feature!

Make this comparison! Try any ready-to-eat cereal. You won't find another that even approaches the marvelous flavor found only in Kellogg's Corn Flakes.

SAYS MEIGHEN MISREPRESENTS

Hon. James Murdock, Minister of Labor, who charges Hon. A Meighen with misrepresenting the unemployment situation in the United States to the disparagement of Canada.

It costs but little for a beautiful floor

Dominion Linoleum

You will like this cheery, colorful, work-saving floor. Exclusive designs, every one of them an artistic treat, are yours to choose from. Work out delightful treatments for any room in the house. There's not one that Dominion Linoleum cannot improve.

But best of all, it's low in cost, surprisingly low when you consider the real beauty of the goods and the years of wear it gives. Dominion Linoleum is a quality floor in every respect, priced within the reach of all.

Dominion Linoleum is easy to lay and easy to clean. No cracks or seams to harbor dirt or germs. Just a smooth, firm, waterproof surface that's brushed or mopped to spotless perfection in the twinkling of an eye.

Always turn over the edge when buying and look for the strong, long-fibre burlap back. It guarantees years and years of satisfactory wear. Dominion Linoleum and Rugs and Dominion Inlaid Linoleum, are made in Canada by the manufacturers of the famous Dominion Battleship Linoleum.

Other Dominion Floors

Dominion Linoleum Rugs are made in all the popular sizes in a wide range of exclusive patterns and colorings. Genuine beauties, for any room or every room, that wear for years and years. Require no fastening and are therefore easily moved. Then there is Dominion Inlaid Linoleum, now made in Canada and therefore moderate in price, a floor that stands alone for quality and wear.

At all House Furnishing and Departmental Stores

FOR ALL YOUR FLOORS

McBRIDE & FRANKS *Are showing all patterns and colorings in Dominion Linoleums* 224 Charlotte

WOMEN'S PAGE

SOCIETY

Mr. Fred Lynch of New Westminster, B.C., is visiting his mother and friends in the city.

• • •

On Wednesday afternoon, Mrs. J. E. L. Goodwill gave a very enjoyable informal little tea and duster shower in honor of three prospective brides of the season: Miss Florence Scott, Miss Dorothy Hill and Miss Audrey Huycke.

• • •

Decorations were carried out with asters. Tea was poured by Mrs. Ray Scott, assisted by Miss Marion Hawley of Toronto.

Miss Marion Hawley of Toronto is the guest of Mrs. J. E. L. Goodwill.

• • •

Mrs. F. E. Dench of Kingston is the guest of her sister-in-law, Mrs. W. R. Morris.

• • •

Mrs. D. J. Henry, Park street, has returned home after two weeks' visit with friends in Toronto and Buffalo, N. Y.

• • •

Chief of Police Thompson, of Windsor, formerly of Peterboro, is renewing old acquaintances in the city.

• • •

Mrs. G. S. Cameron was hostess yesterday at a luncheon given to fourteen of their friends at the Peterboro Golf Links, in honor of Miss Florence Scott, Miss Audrey Huycke and Miss Dorothy Hill.

• • •

Miss Annie Thompson, of Mount Julian, and Miss "Billy" McKenzie of Lakefield have returned to Bishop Bethune College, Oshawa.

• • •

A most representative group of C.P.R. officials, headed by H. C. Grout, general superintendent Ontario district, visited the Fair to-day as guests of the directors. Among others in the party were: Mrs. H. C. Grout, Major G. G. Ommanney, development engineer, Montreal; Mr. A. B. Calder, special representative, Montreal; W. Fulton, district passenger agent, Toronto; M. H. Brown, division freight agent, Toronto; W. Burnie, industrial agent, Toronto; H. J. Main, superintendent, Toronto; W. M. Thompson, superintendent of telegraphs, Toronto, and H. C. Buchanan, district freight agent, Toronto.

Both Mr. Grout and Mr. Calder spoke at the luncheon and expressed regret that President Beatty was not present. He had intended accompanying the party, but unfortunately his Western trip spoiled his good intentions, but if at all possible he will be a visitor to the Peterboro Industrial Exhibition next year.

The party spent the entire day on the grounds, and will leave for Toronto and Montreal to-night.

• • •

Miss Forrester Parsons, daughter of Mr. and Mrs. R. H. Parsons, has gone to commence her studies at McDonell Institute, Guelph.

• • •

Mr. Fred. Briegel, of Montreal, is the guest of his parents on Gilmour Street.

• • •

Mrs. Burnham and Miss Pearl Burnham, of Millbrook, were in the city yesterday for the Fair.

• • •

Scott Medd has returned to Trinity College School, Port Hope, for the ensuing term.

• • •

The Misses Mary Medd and Dorothy Langley have commenced their course of studies for this year at Bishop Bethune College, Oshawa.

• • •

Chief of Police Thompson, of Windsor, formerly of Peterboro, accompanied by his two daughters, the Misses Hilda and Mildred Thompson, are guests at the home of Mr. and Mrs. C. A. White, Frederick Avenue.

• • •

Mrs. Garbutt Mann and Master Karl, of Bridgenorth, have returned home after spending the past week in Toronto.

• • •

Mrs. Agnes Tamblin, 56 Victoria Avenue, wishes to announce the engagement of her grand-daughter, Prudence, daughter of the late Mr. and Mrs. A. W. Tamblin, to Mr. Harold Sanders, son of Mr. and Mrs. H. Sanders, of this city. The wedding to take place this month.

• • •

Mr. and Mrs. W. Northcott, of Bewdley, announce the engagement of their only daughter, Mabel, to Mr. Robt. Hendry, Peterboro. The marriage to take place September 30th.

ADVICE TO GIRLS

By Annie Laurie

DEAR ANNIE LAURIE:

I am eighteen years eof age, and have been keeping "steady company" with a young man for a short time. I like him very much, and I think he likes me, but I am not sure.

I have given up another friend whom I have known for four years. Do you think this unwise? J. S.

J. S.: Yes, my dear, I do think it was unwise for you to give up your other friends. The only time it is necessary for you to limit your friendships is when you are engaged to be married. Before that time meet all your friends, accept their invitations and have a jolly good time. I suggest that to make up for your "neglect" you invite this old friend of yours down to see you. If you do this he will know that you are still interested in him and still enjoy his company. Then go right on meeting your other friends.

CANADIAN TRAINED SOLOIST

A Canadian-trained soloist who has made good is Miss Marjorie Moody, eminent soprano soloist, a son at the Bishop Strachan school, Toronto. She is at present soprano soloist with Sousa's band. She is a native of Boston.

About Ourselves And Other People

By Winifred Black

WHY WOMEN CAN BE BUSINESS EXECUTIVES

Well, girls, we'll have to do something about it now—we just simply will, and that's that.

Here's President Chaplin of the La Salle University Extension saying that the vast majority of women in business work without ambition and that their real object is—"matrimony."

"Only one business college student in 20," says Mr. Chaplin, "takes an administrative course which would qualify her for an executive position—so that shows that only one in 20 really expects to keep on with her work."

Does it really, Mr. Chaplin?

Well, now, do you know I don't agree with you about the "executive business."

Seems to me the "excutive" woman grows up in the business.

She'll never go into an executive position right snap out of business school. What she'll do is to begin at the beginning and work up. I've known hundreds of women to do that very thing and it seems to me it's not only the easist but it's the most sensible thing in the world to do.

The big man in business got his training right in the office where he began—nine times out of ten.

Why shouldn't women work forward in exactly the same way?

To begin with, it's only the unusual woman who will ever get to be a big executive, and it's only the unusual office or the unsual business that will give a woman a chance to be a big exective.

Some men are very jealous of women, who are successful in business.

A little man would rather starve to death than draw a good salary and take orders from a woman.

Big men had no such prejudice.

Some of the biggest men in American hand over business of great importance to women executives to handle.

And one good result of such actions is, so they tell me, that they thereby automatically lost a lot of worthless men.

"Do you want to know who the small calibre people in the office are?" said a big insurance man in my presence the other day.

"Put a good smart, bright woman at the head of the office force, and watch all the little fellows—resign."

And in the second place—this object "matrimony" idea. Now, of course we all know that every normal woman wants to be married, and she wants to have a home of her own and a family — I don't believe that one woman in a thousand likes the idea of working in somebody else's office all her life—but she marrying by giving her an executive position, Mr. Chaplin, you just naturally cannot—can he, girls?

(Copyright, 1925, by Newspaper Feature Service, Inc.)

LEGION OF HONOR

President Doumergue has instructed Ambassador Dauchener to confer the Order of the Legion of Honor upon Gertrude Atherton, American novelist. The award is made for "literary merits, and the wonderful activities displayed by that brilliant American writer for France and her wounded sons during the world war, when she organized drives, obtaining large funds to alleviate the sufferings of soldiers in hospitals."

FOR ARM BEAUTY AND VIGOR.

By Lucrezia Bori

To possess perfect physical beauty you must see that your body is symmetrically developed.

If you are very observing, and aware of what is really meant by symmetrical physical development, you will perhaps be surprised to notice how few people really possess this claim to great beauty.

For instance, the girl who wins a beauty contest may not always appear to the casual observer to be the most beautiful girl among those competing. The casual observer may have picked a girl whose face seemed much prettier as the probable winner.

But the point this observer may have overlooked is that the judges in a beauty contest are nearly always artists, either painters or sculptors or illustrators, who know perfectly the finer points of physical beauty.

Therefore, before a girl is judged the winner of the contest, she is examined by the most critical eyes. The shapliness and symmetry of her limbs, the countour of her face and the shapeliness of her neck are points on which she may score over the comelier face of her rival competitor. More than this, even her ears are judged according to size and shape and the way they are placed against her head.

So you see there are many things taken into account when artists foregather to sit as beauty judges.

In reading this I wonder if your mind has changed to wander over your own physical makeup, and if you have begun to judge yourself with a more or less impartial eye.

Now I can only take one good exercise at a time, but if you keep in mind the various ones I give you, you will find yourself equipped with a goodly stock of them.

Do This a Few Times Daily and Flabby Arms Will Disappear.

You will know exercises for developing and reducing various parts of your body according to your particular needs.

The one I am going to give you here may be a bit difficult for you to master at first but which is splendid work for your entire body. It is especially good to strengthen your arms and I have noticed that so many women have weak, flabby arms.

Begin by sitting on the floor, with your legs straight out along the floor in front of you.

Let your legs slant outward slightly, and place your hands flat on the floor, between your legs.

Now slowly raise yourself, supporting the weight of your body on your hands alone.

You will doubtless find, at first, that our arms give way under the strain. Do not be discouraged at this, but persist in the exercise until you can not only raise your body but until you can hold it up for a time, letting it slowly down again.

CAPES MA Y BE DETACHABLE OR SE MI-DETACHED.

A Smart Coat and Frock Illustrate Two Popular Variations of the Cape Model.

By Annette Bradshaw

We have already heard so much of the capes in the advance fashion notes from the smart openings that we would be inclined to cease regarding them as novelties, were it not that new capes seem capable of such endless variations of treatment.

The simplest form of the shoulder cape is, of course, the short jaunty cape affair that is attached to the garments, whether it be dress or coat, just beneath the tailored collar.

The rust colored kasha coat sketched here at the left follows this simple form, except that it gains variety from the fact that the cape is detachable. It is fastened to the coat by ties laced through slits in the collar, and may be removed, so the coat can be worn plain.

The very smart frock shown at the right is of soft woollen material in a delightful tint of blue-green. The back is cut so that it has a straight seam slanting up one side, with the other side flaring out into a jaunty circular cape treatment.

A delightful color touch is added in the wool braid of soft blue, which slants down one side at the back and extends across to outline the upper edge of the little cape.

The cape influence is also noted in ensembles. A very pretty homespun costume consists of a simple straight frock, trimmed with colorful embroidery. The wrap which matches it is a short circular capelet, made with three-quarter length kimona sleeves.

IN THE KITCHEN

— By Jeanette Norton —

DISHES FOR THE INVALID'S TRAY.

Beef Tea.

Take one pound of lean beef and cut it fine. Cover it with a pint of cold water, add a saltspoon of salt and let stand twenty minutes. Turn into a saucepan and heat very slowly, stirring until the liquid turns a rich red brown and the meat looks white, keeping below the simmering point all the time. Strain through a fine sieve and remove all particles of grease with white blotting paper. Keep warm over hot water and serve a little at a time.

Mutton Broth.

Take one pound of neck of mutton remove all fat, cut in small pieces and put into a saucepan with a quart of cold water, a saltspoonful of salt and bring to boiling point slowly. Skim carefully and simmer for two and a half hours. Strain, remove any grease with blotting paper, add a tablespoonful of freshly boiled or steamed rice and a teaspoonful of chopped parsley. Add a little more seasoning if required and reheat over hot water as needed.

Steamed Chicken Fillet.

Remove carefully the bones from a plump breast of chicken. Dust with a little salt and pepper, lay in an enamel saucer that has been buttered place another saucer on top, and put into a steamer. Keep the water boiling steadily and cook for one hour. Serve hot in its gravy.

Faith can move mountains—when coupled with work.

A lock of recent invention records the name of anyone who opens the door, together with the date and time at which it was opened.

Plantol Soap

A toilet soap made only from plant fruit and flower oils.

Highest quality at a popular price—Ten cents a cake. For sale everywhere in Canada

LEVER BROTHERS LIMITED TORONTO.

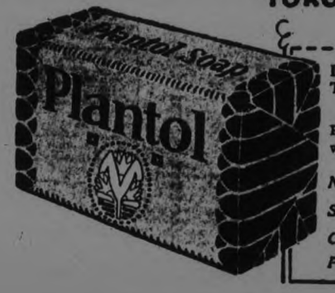

LEVER BROTHERS LIMITED
Toronto, Ontario

Please send me a full size cake of Plantol Soap. 5c is enclosed herewith to cover cost of mailing.

Name.....
Street.....
City.....
Province.....

LPN-506

ONCE UPON A TIME — THE GIANT'S THREE GOLDEN HAIRS XI — by W. J. ENRIGHT.

© McClure Newspaper Syndicate

SCIENCE SCHOOL TO CELEBRATE BI - CENTENNIAL

Famous Russian Academy is Preparing for Big Celebration.

TO LAST TWO WEEKS

Great Scientists of World Have Been Invited to be Present.

MOSCOW, Sept. 18.—The Russian Academy of Science at Leningrad is preparing for the forthcoming celebration of its 200th anniversary to take place in September. Organized on an extensive scale, the celebration will last for nearly a fortnight, the first week of which wil be devoted to festivities in Leningrad and the second week to festivities in Moscow. Invitations to attend the celebrations have been addressed to representatives of scientific institutions of every country and already 103 foreign scientists of various countries have accepted. The Soviet Government is preparing for them an appropriate welcome and free traveling tickets will await the scientists at the Soviet missions abroad which will be handed to them smultaneously with the granting of visas to enter Russia.

In Leningrad and Moscow the museums are being arranged to furnish a more telling display of all the scientific materials accumulated there during the past two centuries. At the same time there will be an exhibition of the specific activities of the different institutions which form part of the academy.

All institutions of the academy will issue memorial art publications devoted to their past and present activities. Three special large jubilee publications will be issued by the academy, including the unpublished works of Academician Liapunoff on mathematics and physics, the Ossetian dictionary of Miller and the works of Academician Shakhmatoff.

Among the exhibits which will be specially arranged in connection with the bicentenary celebrations will be three special exhibits of the Asiatic Museum, devoted to miniatures, literature and autographs. The archives of the academy will hold an exhibition of documents illustrating the history of the academy and the life and labors of its prominent members, beginning with Lomonossoff, "the father of Russian science."

The Russian Academy of Science embraces 46 scientific institutions with 462 members. It has on its list 144 Russian and 169 foreign correspondents.

Nearly all museums belonging to the academy have greatly enlarged since the revolution. The library of the academy includes 4,000,000 books and manuscripts.

Information has been received that a number of American scientists will participate in the celebration. Among those who promised to attend the jubilee from other countries are Prof. Einstein, William Ramsey, Samuel Levy and Mme. Curie.

"I Love to Dance but—OH! MY FEET!"

Try this and forget all your aches, pains, strains, corns, callouses or other foot troubles.

A foot bath in hot saltrated water is all you need to stop *any* foot pains instantly. Phyllis Monkman says the saltrated water is wonderful for tired, tender, aching feet or any other foot troubles. As for corns—it does not affect sound healthy skin in the slightest degree, but acts only on the dead, hardened skin composing corns and callouses, which it softens just as water softens soap. Then pick the corn right out—root and all—like the hull out of a strawberry. Merely cutting the top off with a razor or burning it off with caustic liquids, plasters, etc., is about as logical as cutting the top off an aching tooth, and is simply a waste of time. Also it hurts, and is dangerous. Millions of packages of Reudel Bath Saltrates (for the preparation of saltrated water) have been sold, and the sale is increasing daily. *This means something*, as you will understand when you see for yourself the wonderful effects it produces. In packages of convenient size and at low price, from all druggists. Ask them about it.

Obtainable at most drug stores for 50c. or direct from the distributors Macnamara Limited, New Birks Building, Montreal

•MORE THAN A BATH SALT•

•REUDEL BATH SALTRATES•

TAX CUBAN AUTO BY NEW METHOD

Passenger Cars Charged by Wheelbase—Trucks by Capacity.

HAVANA, Sept. 18.—(Associated Press.)—Cuba's new transportation tax, basing carges for passenger vehicles on wheel base and trucks by capacity, went into effect on August 1.

There are five classes for the passenger vehicles, as follows: Under 105 inches wheel base, $40 a year; to 120 inches, $50; 128 inches, $60; 135 inches, $75; and over 135 inches, $75; and over 135 inches $90.

Trucks with a carrying capacity larger than seven tons are prohibited. The yearly charge for the four classes range from $25 for a three-quarter ton vehicle to $400 for seven tons capacity.

Taxicabs are given a special concession, their tax being one-half the amounts assessed privately owned machines. Small American cars are in taxi service throughout the island and far outnumber those in privtae use. Latest figures in Havana give the taxis about a two to one ratio over private cars.

SARGENT'S WORK WON'T DEPRECIATE

Pigments Used Now Are as Durable as Those of Old Masters.

LONDON, Sept. 18.—(Associated Press).—It is sheer nonsense to suggest that the late John Singer Sargent's pictures will be worth less in a hundred years than they are today, Sir William Orpen declared when told of a rumor that some of the pictures which fetched such high prices recently already showed signs of deterioration on account of the inferior quality of modern pigments.

"Modern pigments are just as good, and certainly as durable, as those used by any of the old masters," continued Sir John. "A great deal of nonsense has been talked about those Sargent prices," he added. "Six thousand pounds is none too much to pay for a copy of a masterpiece, if Sargent was the copyist. I should have paid it myself if I had the money.

"After all, it is Sargent's interpretation of a great work, and it has a tremendous artistic interest on that account. It is not merely slavish imitation. I have not seen this particular work myself, but he has surely breathed something of his own spirit into it.

"He was not, however, like Manet, another great copyist. Manet used original works in the same way that a great pianist uses a theme on which to improvise. Sargent did not improvise. He merely interpreted. And I should like to see the same work copied by other masters, just as I would like to hear a dozen pianists play the same Beethoven sonata.

"As far as I know, this is the first sale at which a copy has fetched a high price. It will not be the last.

Clean to handle. Sold by all Druggists, Grocers and General Stores

FAMINE VICTIMS EAT PALM BARK

Scarcity of Food is Acute on Loochoo Islands. Japan.

FISH CATCH POOR

TOKYO, Sept 17 (Associated Press).—A commission which recently returned from the Loochoo Islands, which lie between Japan and Formosa, reported that the inhabitants have been reduced to abject misery because of the scarcity of food this year. Many of them it was stated, are eating the bark of banana palms ground into powder It is now proposed that the unfortunate residents be permitted to use the sugar and sake taxes, amounting to about 3,000,000 yen, for the purchase of food.

During the war boom the Loo-Choo Islanders waxed prosperous and were able to buy rice. Their usual diet is sweet potatoes, part of which they import from Satsuma. The sugar price this year, however, was such that the inhabitants could make no profit whatever and were unable to import their usual sweet potato rations. In addition the bonito catch was also very poor. Consequently the Japanese commission reported a serious food shortage and recommended that steps be taken by the government to ameliorate the condition of the islanders.

COSTS MONEY TO OPERATE AIRSHIPS

One Charge of Hydrogen Gas for R33 Costs Five Thousand.

LONDON, Sept. 18 (Associated Press).—Operation of airships is an expensive hobby for any country. The cost of reconditioning the dirigible R33 by the British Government prior to April last was $140,000 and the outlay for one charge of hydrogen gas $5,000. It cost $965 to get R33 into her hangar at Pulham on April 17 after her enforced voyage over the North Sea when she broke from her mooring mast.

The approximate cost of the R33 (flown 800 hours) and R36 flown 97 hours) was $1,750,000 each. Up to the present $375,000 has been spent on R35 and $1,625,000 on R37, both airships being yet in an uncompleted state.

The cost of R38 (70 hours), chargeable in part to the American government, is roughly $2,500,000. This information was given by Sir Samuel Hoare in a written answer to S. B. Viant, parliamentary member for West Willesden.

CONGREGATION MEETS

Pontypool United Church is to Hold Anniversary Services Oct. 4.

PONTYPOOL, Sept. 18.—The congregational meeting of the Pontypool United Church was held in the basement of the church on Tuesday evening. The meeting was presided over by the pastor, Rev. H. Wilkinson. It was decided to have the anniversary services on Sunday, Oct. 4th, with afternoon and evening services, with Ballyduff choir to furnish music for the occasion and the pulpit to be filled by an outside preacher. On Monday night there will be a chicken pie supper in the Oddfellows' Hall, followed by a play, "Turning the Trick," by the Ballyduff young people.

Mr. Tom Scott is very sick with pleura-pneumonia.

SHELL WARFARE IS BARBAROUS

Surgeon Says Use of Gas is Extremely Mild Method.

LITTLE DAMAGE

PARIS, Sept. 17 (Associated Press).—The war in Morocco—for it must be recognized as war now that Marshal Petain, who is really the commander-in-chief of the French army, has been sent to visit the scene of action—has revived discussion in the Paris press whether gas ought to be used in warfare.

There seems to be no question of the state's right to use gas against individual disturbers of the peace, as the police have recently employed or prepared to employ gas to arrest criminals, locked in their rooms, without any protest being raised.

A prominent surgeon Jean Louis Faure who saw much service during the World War writing to The Figaro says that the use of poison gas is extremely mild "if anything can be called mild in warfare It alone allows a military object to be gained without excessive massacres and bloodshed Men will hold a position to the last against explosive shells but a few well-placed gas shells will oblige them to evacuate before the losses are heavy

"Gas does but little damage The famous flood of gas at Prosnes the most fatal case of its use during the war hardly made more than 200 victims less than a few well placed explosive bombs would have made.

"Men who have been gassed however sad their fate, were not, in general, greater objects of pity than those who had been permanently maimed, trepanned or blinded.

"War is a terrible thing, but if we have to draw a distinction between two forms of barbarity, gas barbarism is less than shell barbarism. It is less deadly and yet more efficient."

A stone from St. Paul's Cathedral, London, displaced owing to the repairs now being made to the famous edifice, has been brought to America to be placed on the campus of the school of Journalism at the University of Missouri.

COMMUNIST LEADER

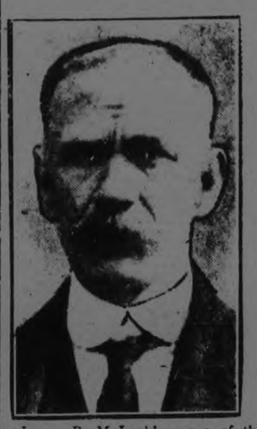

James B. McLachlan, one of the Communist leaders of Canada, who says that the miners' strike settlement in Nova Scotia is not satisfactory, and that a tide of reaction is setting in there against the Conservatives.

EAST EMILY NEWS.

EAST EMILY, Sept. 18.—Mrs. A. Drain of Clarina is spending this week visiting her parents, Mr. and Mrs. G. Switzer.

Mr. and Mrs. Lorne Wilson and children of Peterboro spent the week-end with the latter's parents, Mr. and Mrs. F. McQuade.

Mr. G. Drain of Clarina spent Sunday visiting friends in East Emily.

Mr. G. Switzer and son, Eugene, made a business trip to Bobcaygeon on Tuesday.

Mr. and Mrs. C. Soules, accompanied by Mr. and Mrs. A. Fee, of Toronto, spent Sunday visiting at the home of Mr. and Mrs. W. Moncrief.

Mrs. V. Fee and little son spent Monday visiting friends in Peterboro.

Mr. A. Darling of Stoney Lake spent Sunday with East Emily friends.

Mr. and Mrs. W. Deyell of Peterboro spent the week-end with Mr. and Mrs. V. Fee.

Mr. and Mrs. P. Seymour of Fairmount spent Wednesday visiting the latter's brother, Mr. I. Switzer.

Mr. and Mrs. L. Brooks and son of Omemee were visitors at the home of the latter's brother, Mr. and Mrs. H. Franks, on Wednesday.

Mr. L. Wilson spent Sunday visiting his daughter, Mrs. S. J. Sluggett of Peterboro.

Mr. and Mrs. J. Lowes were visitors to Peterboro on Saturday.

Those who attended the Conservative convention in Lindsay on Wednesday were: Mr. and Mrs. G. Newman, Mr. and Mrs. W. Moncrief, G. Lowes and W. Magee, Mrs. R. Cornwall, Mr. T. Atwell and T. Chatten.

A lot has been bought on the corner of Mr. E. Best's farm for the building of a new school in the very near future. There has been no school in that section for some number of years.

Mr. H. Deyell is in Peterboro showing his livestock at the Exhibition.

Mr. and Mrs. W. Clark were visitors to Peterboro last Saturday.

Mrs. Robt. McConnel and little daughter spent the week-end the guest of her sister, Mrs. J. Kennedy, in Lindsay.

Mr. and Mrs. L. Fry of Peterboro spent Sunday with the latter's parents, Mr. and Mrs. T. McConnel.

Mr. H. McElwain made a business trip to Peterboro last week.

Mr. C. Casey was a visitor to Springville recently.

Mr. and Mrs. H. Jackson attended the C.N.E. last week.

Mrs. W. Knight of Montreal is visiting at the home of her mother, Mrs. Wm. Harrison.

STATESMAN PERTURBED.

Saxon Nationalists Kick Over Traces in Security Pact Matter.

BERLIN, Sept. 18 (Canadian Press).—Statesemen responsible for Germany's foreign policies were obviously somewhat troubled yesterday by the report that the German Nationalists of Eastern Saxony had knicked over the traces in the security pact matter. At the meeting, a resolution was adopted expressing sentiments voiced in the speech by Oskar H. Ergt, former leader of the party, who declared Germany must on no account surrender any portion of German land—naturally meaning Alsace-Lorraine—and that there could also be no question of joining the League of Nations "in its present form."

For

Underwood

Typewriter Users

AN UNDERWOOD Typewriter Service Station has been opened in Peterboro —Bradburn Bldg., 358 George Street.

¶ It is in charge of Mr. E. G. Ide, from our Toronto staff. Mr. Ide has had fifteen years experience in typewriter mechanical work.

He is thoroughly qualified to make adjustments, repairs, inspections, etc., to Underwood typewriters & Dalton Adding Machines

¶ At this office there will be Underwoods for rent; also Carbon paper and typewriter ribbons of highest quality. And, of course, a stock of parts for typewriter repairs.

For

Underwood Service

Phone 2626

United Typewriter Company, Limited
Offices in all Canadian Cities.

Fall Apparel

Autumn Opening

We Are Now Showing the New Autumn and Winter Materials

Fresh from British looms, these rich materials—both suitings and overcoatings—represent the newest and smartest designs and colors obtainable anywhere. It is a princely collection that awaits your inspection.

SUITINGS in blues, browns, greys, greens and novelty weaves.

OVERCOATINGS in Chinchillas, Friezes, Whitneys, Check-back Blanket Cloths, Whipcords, etc.

Suit or Overcoat

Made to Your Measure

In Any Style You Desire

$24

Perfection in Fit Guaranteed

Made to Your Order, in Any Style You Desire

It's our tremendous merchandising power that enables us to bring down the cost of fine clothes to this low figure. We buy for our chain of stores—and for our thousands of agents all over Canada—and hand-tailor the garments in our own shops, where the best Union labor is employed. At the price offered, we believe our clothes are easily the best value in the Dominion.

Come in and Order Your Fall and Winter Outfit Now While the Stock is Complete and Selection at its Very Best.

THE REGENT TAILORS

Branches All Over Canada

326 GEORGE ST. ARCADE

BEFRIENDS THUG; ALL BUT MURDERED

Elderly Man Gives Ride to a Tramp and is Brutally Attacked.

BELLEVILLE, Sept. 18 (Canadian Press).—John W. Dawson, an elderly man whose home is at Five Islands, N.S., is lying in the General Hospital here with a fractured skull, badly cut head and injured nose, while Provincial police seek the thug who committed the murderous assault upon him.

Mr. Dawson was motoring through the country accompanied only by his dog. On Wednesday afternoon, near Brockville, he picked up a man, who accompanied him almost to Shannonville, whey they camped for the night. At 3 o'clock in the morning Dawson was brutally assaulted but was able later to reach a farm house and alarm the farmer who would not admit him. He stayed in an outhouse until daybreak. The instrument used was the crank of the car.

The victim was brought to the city and placed in hospital.

THOMASBURG NEWS

THOMASBURG, Sept. 18.—Mr. and Mrs. J. Vance, of Tweed, visited their son, Mr. Wm. Vance, on Tuesday.

Mr. Garret and daughter of Tweed, visited Mrs. M. Embry a few days last week.

Quite a number from here attended the School Fair in Tweed on Thursday. Thomasburg school took a good number of prizes and took first prize in thier parade.

Miss Mildred Adams visited friends in Moioro last week.

Mr. D. McCannon underwent an operation for appendicitis in Kingston General Hospital on Friday.

Miss Annie Flemming of Belleville, spent the week end at Mr. W. A. Holbert's home.

Mrs. J. Jones visited Mr. and Mrs. Archie Jones on Sunday.

Mrs. Clapp is visiting Mrs. Poole this week.

Mr. and Mrs. Wm. Kleinsteuber and Kenneth, of Kingston, were recent visitors of Mr. and Mrs. J. H. Blakely.

Mrs. E. Wray is still on the sick list. Her friends hope for a speedy recovery.

Mr. J. Clark has returned from the special meetings at Ivanhoe.

Miss Audrey Holbert is attending High school at Tweed.

Mr. J. Walker and Mr. E. Carter have been ailing the past week.

Mr. J. H. Blakely, Mr. E. Bateman and Mr. H. Mouck spent a few days at Toronto Exhibition.

Mr. and Mrs. W. A. Holbert visited Mr. and Mrs. H. Rollins, of Ivanhoe on Sunday.

A number attended Hannah's picnic in Belleville on Friday.

TOO POOR TO WEAR ANYTHING BUT SILK

German People Have Fabric Made From Wood Pulp—Maker Tours Plants.

NEW YORK, September 18.—(Canadian Press.)—Barthold Deutscht (German manufacturer of wood pulp) described a new process of the conversion of wood pulp into fibre silk, on his arrival here yesterday on the United American liner 'Resolute.'

He said the people of Germany and Italy are too poor to wear anything but silk made by the new process.

"It is a very satisfactory process," he asserted. "Most of the artificial silk so manuactured is sold in Germany and Italy."

Mr. Deutsch and his chief chemist, Dr. Hellmuth Muller Clemm, came to America to make a tour of the wood pulp plants of this country and Canada.

Pears

The magic of Pears lies in its own transparent purity That is why it it is matchless for the complexion

Ask at your Druggists for

MEIGHEN TELLS OF TARIFF AND RAILS

Opposition Leader Visits Chatham—Unveils Bonar Law Memorial.

CHATHAM, N. B., Sept. 18.—(Canadian Press).—"Without a strong definite fiscal policy this country will be a mere adjunct, a mere hanger on, a mere feeding ground for the United States," Rt. Hon. Arthur Meighen, Conservative leader, informed a large audience in the Opera House here last night. The Conservative leader had motored 40 miles from Rexton, where he spoke at the unveiling of the Bonar Law Memorial in the afternoon.

Mr. Meighen stated positively that he was not an advocate of amalgamation of the two great Canadian railway systems, but he was equally definite in his declaration that the Canadian National must not be plunged deeper into debt by further capital investments. On the tariff he declared that a policy must be adopted which would give work to the Canadian people.

FIREMEN RESCUED MAN SAVING MONEY

Entered Blazing House To Recover Thousand Dollars—Overcome By Heat.

ALFRED, Ont., Sept. 18 (Canadian Press).—Damage estimated at twenty thousand dollars was caused by a fire which started last night in the garage of Theogen Laniel and quickly spread to the surrounding buildings.

A spectacular feature was the rescue of Mr. Davis who lived above the garage. He had one thousand dollars in cash in his room and he entered the burning premises in a frenzied effort to save the money. He was overcome by heat and smoke and had to be rescued by firemen.

KING DENIES TRUTH OF MEIGHEN SPEECH

Premier at Halifax Challenges Conservative Leader to Repeat Statement.

HALIFAX, Sept. 18.—(Canadian Press).—Premier King last night once again charged the leader of the Opposition with twisting facts. "Mr. Meighen," declared the Premier, "seems to have a perfect genius for twisting and perverting the truth. I do not want to make this election a matter of exchanging compliments backward and forward, but I do say that the electors have the right to have the truth put before them in the fairest and clearest manner possible."

Mr. King at the time was referring to the statement, reported to have been made by Mr. Meighen, at Halifax a couple of days ago, that the Government had spent $3,800,000 to bring 110,000 people into the country, of whom about one-half had since gone out of the country. "I have already pointed out publicly to Mr. Meighen that in that figure of $3,800,000 is included $1,000,000 spent on Wembley Exhibition. I have already pointed out to Mr. Meighen that his statement was untrue. Yet he comes here and repeats it to you. I ask you, is that fair to you?"

"Now," sharply added Mr. King, "I challenge Mr. Meighen to repeat that statement again."

K. OF C. OFFICERS.

J. J. Duffus is Grand Knight and F. J. McFadden, Deputy.

At a recent meeting of the District Council No. 798 of the Knights of Columbus, held in St. Alphonsus' Lyceum, the following officers were elected for the ensuing year:

Grand Knight, J. J. Duffus; Deputy Grand Knight, F. J. McFadden; Chancellor, J. J. Buckley of Oshawa; Recorder, Dr. J. F. O'Brien; Financial Secretary, S. S. Shaughnessy; Advocate, J. R. Corkery; Treasurer, J. Bowen; Inside Guard, H. Archambault; Outside Guard, F. Pepe; Trusees, Messrs. T. McQuillan, W. Merrell, F. J. Overend. Alternates for Conventions: For Grand Knight, F. J. McFadden; for Past Grand Knight, J. G. McCarney.

ENFORCE PROHIBITION.

U. S. Government Will Use Marine Corps Along the Border.

BUFFALO, Sept. 18 (Canadian Press).—That the United States Government is considering the use of the Marine Corps for the enforcement of prohibition along the border, has become evident. The Buffalo office has been asked for information as to the number of men necessary to patrol the Niagara frontier district.

AIRMAN KILLED.

Plane Nose Dived Into Connecticut River To-day—Smash Fatal.

CHESTER, Conn., Sept. 18 (Canadian Press).—Harry N. Ludwig, 30, of Hartford was killed today, his airplane nose-dived into the Connecticut River.

POSTPONES TRIP

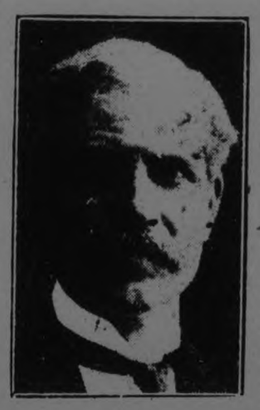

On account of the general elections impending in Canada, scheduled for October 29th, Ramsay MacDonald, former Labor prime minister, has cancelled his projected trip to Canada.

SMALL LOSS IN TAKING BIBANE

Only 30 Men Were Put Out of Action During Capture of Ridge.

HOLD BEST POSTS

FEZ, French Morocco, September 18. — Canadian Press. — The French now claim to hold most of the important strategical situations on the northern battle front, and to have achieved this result with a minimum of losses.

In the capture of the Bibane ridge, one of the strongest positions of the Riffians, the French are declared to have had only about 30 men put out of action.

WILL USE RESIDUE AFTER GAS IS TAKEN

Engineer Says Coal Will Be Distilled To Obtain Oils Before Use.

PHILADELPHIA, Sept. 18. — (Canadian Press.)— Householders, as well as industrial plants will be using residue from coal after gases and oils have been distilled, for fuel, in a few years, Joseph G. Worker, assistant to the president of the American Engineering Company, told the association of Iron and Steel Electrical Engineers today.

KING TO SPEAK IN WEST IN OCTOBER

Will Start Tour at Winnipeg Four Days After Mr. Meighen.

WINNIPEG, Sept. 18.— (Canadian Press.)—Premier Mackenzie King will start his western tour in Winnipeg on Oct. 5, according to tentative arrangements announced from Liberal headquarters here last night. This will be four days after the Right Hon. Arthur Meighen, Conservative leader, has addressed the electors in this city. The Premier, it is expected, will go through the west as far as the coast.

LABOR GAINS SEAT.

By-Election Gives Change in Stockport—Conservatives Lose Ground

LONDON, September 18. Canadian Press. — The Labor Party gained a seat in the House of Commons at the expense of the Conservatives in a by-election at Stockport yesterday.

The Laborite, S. E. Townsend, polled 20,219 against the Conservative 17,992, and the Liberal 17,296.

In the last election the Conservative majority was about 7,000.

The Liberal vote represented a gain of about 5,000.

STREET NAMES

HUNTER STREET.

SirMartin Hunter was born in 1757, in Northumberland, England, of a fairly wealthy and prosperous family.

Like most young English aristocrats, he decided to follow an army career, and he became an ensign in a foot regiment. He fought at Bunker's Hill, and in many of the engagements of the War of Independence.

Later, he saw service in India, from which country he came home with the rank of Colonel and was given command of the 60th Royal Americans.

With this regiment, he fought in the West Indies under the generalship of Sir Ralph Abercromby, commanded a brigade at the capture of Trinidad which was annexed to the British Empire.

In 1803, he was appointed a Brigadier-general in North America, commanded the troops in Nova Scotia, and acted for a time as Lieutenant-governor of New Brunswick.

He became Lieutenant-General in 1812, and General in 1925.

At the time of his death in England, in 1846, at the age of 89, he was said to have been the last survivor of the officers present at Bunker's Hill, which was fought in June 17, 1775.

SCHOOL FAIR IS MARRED BY RAIN

North Manvers People Came to Janetville in Large Numbers, However.

EXHIBITS GOOD.

MILLBROOK, Sept. 17.—A day of continuous rain, unbroken by a single gleam of sunshine, did a great deal to mar the success of the North Manvers Rural School Fair, which was held at Janetville on Tuesday, September 15, the teachers and pupils, with parents and friends, turning out in larger numbers than had been looked for under the unfavorable circumstances.

The North Manvers Fair is usually one of the best in the district and the quality of the exhibits on Tuesday was quite up to the average, though they were lacking in quantity owing to the state of roads and weather.

In spite of the heavy rain the parade was held on the fair grounds, but for the other events adjournment was made to the town hall, which was filled to capacity, a keen interest in the various competitions being manifested.

There are seven schools in the North Manvers section, the list including Yelverton, S.S. No. 1, Miss Margaret McCamus, teacher; Lifford, S.S. No. 5, Mr. Gerald Staples, teacher; Fleetwood, S.S. No. 6, Mr. Douglas Deyell, teacher; Janetville, S.S. No. 7, Miss Gladys Gray, teacher; Bethel, S.S. No. 10, Mr. John Cawood, teacher; Franklin, S.S. No. 11, Miss Florence Graham, teacher; North Janetville, S.S. No. 16, Miss Jois Richardson, teacher.

Major E. E. Snyder and Mr. Clarence Allen were judges for the school parade in which all the schools participated, the winners being: 1, North Janetville; 2, South Janetville; 3, Fleetwood.

The physical culture exercises were given on the stage in the hall, and resulted as follows: 1, Bethel; 2, Fleetwood; 3, Janetville.

Major Snyder made a strong plea that more schools should take part in the school chorus singing, a feature of the annual fairs which he has emphasized throughout his inspectorate. Five schools were in the competition on Tuesday, and all made a creditable showing, Yelverton, which was awarded first place, doing particularly well. The others, in order of merit, were: North Janetville, and Janetville.

"A Description of Our Farm," was the subject set by the Department for the public speaking contest throughout the whole list of school fairs this season, the winners at Janetville being: 1, Jane Mills; 2, Lena Mulligan and the school chorus singing. On behalf of the school fair staff, Mr. F. C. Paterson thanked the donors for their generosity which would give added impetus to competition along the two lines another year.

Owing to the wet weather the poultry judging competition, which has been a popular feature of the fairs this season, had to be abandoned. The races were run off as well as the state of the ground, and the heavy downpour would permit.

The prize list was as follows:

Flowers.

Asters, Giant Comet: 1, Vera Strachan; 2, Bessie Howe; 3, Daisy Charlick.

Marigolds: 1, Myra Whiteside; 2, Ralph Rowan; 3, Myra Cummisky; 4, Myrtle Heasman; 5, Lyle Heasman; 6, Gladys Barnstaple.

Cosmos: 1, Alma Whiteside; 2, Beryl Stacey; 3, Muriel Fanning; 4, Rosina Veals.

Sweet Peas: Hazel Bradburn.

Salpiglossis: 1, Lawrence Staples; 2, Clarence Page; 3, Grier Earl.

Sewing.

Doll's Dress: 1, Lyla Heasman; 2, Edna Jackett; 3, Ruth Baxter.

Doll's Quilt: 1, Edna Jackett; 2, Dorothy McGill; 3, Ruth Baxter.

Laundry Bag: Dorothy McGill.

Kitchen Apron: 1, Eileen Peters; 2, Margaret Fallis; 3, Doris Tunis; 4, Bessie Howe; 5, Evelene Jackett.

Pillow Slip: 1, Beryl Stacey; 2, Bessie Howe; 3, Margaret Fallis; 4, Eileen Peters; 5, Elva Capstick.

Sewing (seven stitches named): 1, Muriel Fanning; 2, Bessie Howe; 3, Laura McGill; 4, Eileen Peters; 5, Rowena Veals; 6, Norma Stacey.

Cooking.

School Lunch: Bessie Howe.

Chocolate Cake: 1, Bessie Howe; 2, Elva Capstick; 3 Myrtle Heasman; 4, Vivian Davidson; 5 Ruth Baxter; 6, Dorothy McNeil.

Nut Loaf: 1, Margaret Fallis; 2 Eileen Peters; 3, Bessie Howe.

Lemon Tarts: 1 Edna Jackett; 2, Beryl Stacey; 3 Rowena Veals; 4, Beatrice McNeil; 5 Bessie Howe.

White Bread: 1 Margaret Falis; 2, Rowena Veals; 3, Eileen Peters; 4, Beatrice McNeil.

Apple Pie: 1, Thelma Davidson; 2, Norma Stacey; 3, Rowena Veals; 4, Mildred Hanna; 5, Laura McGill; 6, Stanley Walker.

Fruit.

Snow Apples: 1, Vera Barnstaple; 2, Grier Earl; 3, Eileen Peters; 4, Guy McGill; 5, Wesley Jordan; 6, Connie Earl.

Spy Apples: 1, Norman Neals; 2, Lloyd Capstick; 3, Andrew Forster; 4, Marwood Stinson; 5, Eileen Peters; 6, Arnold Stinson.

Talman Sweets: 1, Ralph Mulligan; 2, Eileen Peters; 3, Lloyd Capstick; 4, Cecil Bradburn; 5, Jack Jordan; 6, Irene Leslie.

Vegetables.

Tomatoes: 1, Arnold Stinson; 2, Norman Neals; 3, Rowena Veals; 4, Clifford Veals; 5, Muriel Fanning; 6, Eileen Peters.

Sweet Corn: 1, Arnold Stinson; 2, Dorothy McNeil; 3, Leonard Faurier; 4, Howard Stinson; 5, Harold Page; 6, Elva Capstick.

Beets: 1, Evelene Jackett; 2, Ernest Barnstaple; 3, Myra Whiteside; 4, Myrtle Heasman; 5, Olive Fisher; 6, Margaret Davidson.

Carrots: 1, Norma Stacey; 2, Lawrence Staples; 3, Hugh Dempster; 4, Muriel McGill; 5, Jean Stinson; 6, Alma Whiteside.

Grain.

Ensilage Corn — 1, K. Howe; 2, Earl; 3, G. Barnstaple.

Wheat, Marquis, one sheaf: 1, John Bryce; 2, Alma Irvine; 3, Leonard McNeil.

Wheat, one quart: 1, John Bryce; 2, Alma Irvine; 3, Leonard McNeil.

Oats, O.A.C. No. 72, sheaf: 1, Annie Irvine; 2, May Bryce; 3, Daisy Charlick.

Oats, one quart: 1, Daisy Charlick; 2, Mary Bryce; 3, Annie Bryce.

Potatoes, Green Mountain: 1, Ronald Stinson; 2, Muriel Fanning; 3, Jimmie Bradburn; 4, Donald Danna; 5, Clarence Page; 6, Lloyd Sutton.

Irish Cobblers: 1, Jack Jackett; 2, Vance Wilson; 3, Russell Deyell; 4, William Fisher; 5, Hazel Bradburn; 6, James Bell.

Pumpkins: 1, Jimmie Bradburn; 2, Ernest Barnstaple; 3, Elva Capstick; 4, Connie Earl; 5, Grier Earl; 6, Stanley Walker.

Mangels: 1, Ross Davidson; 2, Arnold McNeil; 3, Gladys Irvine; 4, Orlo Capstick.

Turnips: Fred McNeil.

Parsnips: 1, Willa Milne; 2, Irene Leslie.

Cabbages: 1, Gladys Irvine; 2, Jimmie Bradburn; 3, Ross Davidson; 4, Stanley Walker; 5, Clifford Veals; 6, Gladys Barnstaple.

Poultry.

Cockerel, Plymouth Rock: 1, Ross Davidson; 2, Vivian Davidson; 3, Dorothy McGill; 4, Vera Strachan; 5, Etta Whiteside; 6, Eileen Peters.

Pullet: 1, V. Davidson; 2, R. Davidson; 3, E. Peters; 4, D. McGill; 5, E. Whiteside.

Pen, two cockerels and one pullet: 1, R. Davidson; 2, Jane Mills; 3, Vera Strachan; 4, E. Peters; 5, C. Bradburn; 5, Myra Cummisky.

Livestock.

Colt: 1, E. Barnstaple; 2, Vance Wilson.

Beef Calf: Vance Wilson.

Market Lamb: 1, Annie Irvine; 2, Gladys Irvine; 3, J. Bradburn.

Nature Collections.

Leaves of Forest Trees: 1, Clifford Veals; 2, Margaret Fallis; 3, Muriel Fanning; 4, Donald Hanna.

Grasses, etc.: 1, Margaret Fallis; 2, Rowena Veals.

Farm Weeds: 1, M. Fallis; 2, Vance Wilson; 3, Audrey Forster; 4, Jimmie Bradburn.

Drawing.

Shorthorn Cow: 1, Muriel Fanning; 2, Annie Irvine; 3, Gladys Irvine; 4, Laura McGill; 5, Jack Jordan; 6, Albert Dainard.

Poultry House: Eileen Peters.

Collection of Vegetables: 1, Guy McGill; 2, Bessie Howe; 3, Hugh Dempster; 4, Rowena Veals; 5, Beryl Stacey; 5, Etta Whiteside.

The silver shield, awarded for the highest number of points per pupil in all school fair work, was won by Franklin school, Miss Florence Graham, teacher.

ST. JOHN'S W. A.

Opening Meeting of the Season Sees Plans Laid For Busy Month.

The W. A. of St. John's met on Tuesday afternoon for thier opening meeting of the season, with the president, Mrs. A. W. Turner in the chair. There was a good number present.

After the devotions the usual business was discussed. Special attention was drawn to the annual deanery meeting to be held in Peterborough this year. At St. Luke's church on Thursday, Sept. 24, commencing at 11 a.m. All members are urgently requested to attend.

On Oct. 14 a rummage sale is to be held, particulars of which will be given later and members are specially asked to keep this in mind.

The tea hostesses for the afternoon were Mrs. Dela Fosse, Mrs. Evans, Miss Denne and Mrs. Collis.

The meeting closed with the members' prayer and benediction.

FIRE IN TOKIO.

Imperial Diet Building Was Destroyed By Fire To-day.

TOKIO, Sept. 18. — (Canadian Press).—The Imperial Diet Building was destroyed by fire to-day. The blaze spread to the surrounding buildings, but lack of wind held it in check.

A 22-year-old Parisienne, Mlle. Odette Pauvert, has the distinction of being the first woman to win the Grand Prix de Rome, which is the highest honor to which any student of art can aspire. The prize will enable Mlle. Pauvert to spend three years in study in Rome at the expense of the French Government.

SHOCKS BRITAIN

Sir Almeric Fitzroy, who for many years was clerk of the Privy Council, who has shocked official Britain by publishing a book of memoirs.

LONG TRIP FOR CHICAGO PEOPLE

Travelling From Home to Florida in Big Motor Boat.

PRAISE TRENT CANAL.

From Chicago to Florida by motor boat is the trip undertaken by Messrs. Greene and Hilton and Mrs. Hilton, all of Chicago. The trip is undertaken as a leisurely holiday jaunt and the thousand miles travelled so far have taken nine weeks. Mr. Greene has been making photographs and Mr. Hilton has painted pictures of all the interesting points along the way.

The Yvonne, a forty foot cruising motor boat drawing three and a half feet of water, is the home of the party and few larger boats can surpass it in comfort. Under all the bunks are commodious lockers, the kitchen equipment is nested into tiny cupboards in a way that would make an apartment housewife envious, there is an ice box, and last, but far from least, an electric generator which supplies lights for the cabins and riding lights. Most of the fittings, including the canopy over the deck, are the work of Mr. Hilton, who also assembled a small motor and generator to form the lighting plant.

Speaking to the Examiner yesterday, Mr. Green waxed enthusiastic about the Trent canal system. The scenery along the route had been wonderful, and the courtesy of the canal employes had impressed him. The way in which the course through all the lakes and islands had been buoyed was commended by Mr. Greene.

Prices which he paid along the route were low in comparison to what he had been accustomed to pay in Chicago, he said. Honey was cited as an instance. In Chicago he had paid 40 cents a pound, while from farmers along the route he had been getting nature's sweet for 15 cents. At only one place on the route, and that was not on the Trent canal, had he found that tourists were charged exorbitant prices.

The party left to-day to continue the trip. From here the route lies down the Otonabee and Trent rivers, across the end of Lake Ontario to the New York state barge canal, through Lake Oneida and the Erie canal to the Hudson. From there they will go across New Jersey by canal to the Delaware, and from near the south of the Delaware will proceed by canal to Chesapeake Bay. At the mouth of the bay, nearly half way down the coast they will come out into the Atlantic Ocean for the first itme.

CLEAN HEAD LOTION

To rid children's hair of nits and vermin use

PARKE'S SKIDOO

It is clean to use, not oily or sticky; does the work thoroughly, and its use cannot be detected.

25c, 50c and $1.00 Bottles

BOND'S DRUG STORE

Corner George and Hunter Streets.

CITY KIWANIANS GOING TO OTTAWA

Twenty Members of Peterborough Club Leave For Capital.

All roads lead to Ottawa for the Kiwanis Convention, beginning next Monday, and about twenty members of the Peterboro Kiwanis Club, most of them burdened with their wives and other baggage, will be on the road. Some are going to motor—some are going by railway, and one or two have talked of flying.

There will be between thirty and forty Peterboro people at the convention, enough certainly to let them know that Peterborough is represented.

Premier King says that during the Convention the Parliament Buildings belong to Kiwanis. The Mayor of Ottawa has donated the City, and the President of the Ottawa Kiwanis Club advises that the ladies will be welcome. The banquet on Tuesday night will be held in the Chateau. The dance following will be held in the auditorium, which has a floor space allowing over a thousand couples to dance in absolute comfort not in absolute silence. The orchestra engaged for the occasion will be one of the finest ever heard in Canada. Kiwanis Clubs of Ontario, Quebec and the Maritime provinces will all be represented at Ottawa, and preparations are bing made to entertain about a thousand Kiwanians.

Mrs. Mary Layton, a 73-year-old resident of Santa Monica, Calif., celebrated her golden wedding anniversary by having her hair bobbed.

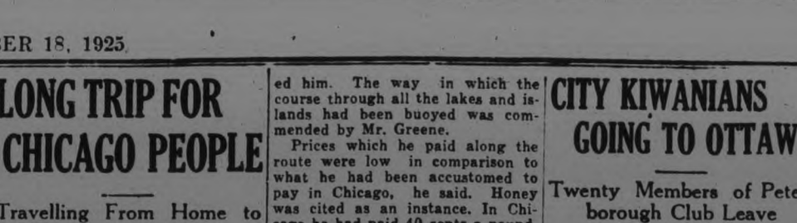

Special Values At McBride & Franks TO-MORROW!

For the last day of the Exhibition (Saturday, Sept. 19) we are offering values in Furniture that will surprise you. Come in and be convinced that nowhere else can you get better quality or reap such big saving as at this store. Let us explain our Factory-to-Home selling plan, by which customers buy retail at wholesale prices.

Just Look at These Money Savers

FERN STANDS—Reed in fumed finish lined with galvanized iron pan. Regular price $7.50 for, each..... **$5.25**

BED OUTFIT—Bed, Springs and Mattresses. Bed has heavy two inch continuous posts and 1 inch fillers. White or walnut finish; double woven wire spring with rope edge and center supporters; blown felt mattress in good art ticking and roll edges. Regular price, Special for..... **$23.50**

MOHAIR FURNITURE COVERINGS—Best quality English factory ends, up to 6 yards to a length; plain shades; 50 inches wide. Regular price $7.00 yard for, yard..... **$3.85**

FRENCH VELOUR—Single and double face in shades of rose, blue, brown, green and mulberry. 50 inches wide.
Single face, regular $3.50 for..... **$2.50**
Double face, regular $5.00 for..... **$3.75**

$155 Dining Room Suite for $132

Solid oak, Queen Anne design, Old English finish, buffet has three small drawers, one lined, large linen drawer at bottom, and ample cupboard space; China Cabinet has four shelves and drawer at bottom, glass doors with fancy fret work on top; Table has 6 legs and extends to 6 feet; Chairs have full slip seats, genuine leather. Regular Price $155.00 for..... **$132.00**

SCOTCH MADRAS—Colored, floral and bird designs, in shades of rose, brown, blue and rose and gold mixture. 50 inches wide. Regular $1.50 for, yard..... **95c**

CHINTZ AND CRETONNES—English, American and domestic makes; a table full of designs and colors, suitable for any room; 36 inches wide. Regular price 75c for, yard..... **50c**

TUSCAN NET WINDOW PANELS — Heavy quality, ecru shade, fringed bottom, size 50 inches by 2 1-2 yard. Regular $3.75 for, each..... **$2.95**

OILCLOTH RUGS—Best quality, neat designs, suitable for bedroom or dining room use. Sizes:
6 ft. x 9 ft.—Special at, each..... $4.95
7 ft. 6 in. x 9 ft.—Special at, each..... $6.20
7 ft. 6 in. x 10 ft. 6 in.—Special at, each..... $7.45

WILTON RUGS—Fine quality in large variety of new designs and colors; linen fringe on ends; size 27 x 54 inches. Regular price $9.75, for, each..... **$7.95**

TAPESTRY SQUARES—Seamless—a hard wearing quality. Sizes:
6 ft. 9 inches x 9 ft.—Regular $15.00, each..... $11.95
7 ft. 6 inches x 9 ft.—Regular $17.00, each..... $12.95
9 ft. x 9 ft.—Regular $19.75, each..... $14.95
9 ft. x 10 ft. 6 inches—Regular $24.00, each..... $17.95

McBRIDE & FRANKS

Phone 2069 - - - 224 Charlotte Street

COUNCIL OF WOMEN IS TOLD FACTS ABOUT POLLING DATE

Question of Change to December 1 is Discussed at Meeting.

MUNICIPAL MATTERS.

Mayor Turner and City Clerk Armstrong at First Gathering.

The first meeting for the fall season of the Local Council of Women, held in the green room of the Young Women's Christian Association yesterday afternoon, was featured by the presence of City Clerk S. R. Armstrong, who was accompanied by Mayor Turner, and was present on the ladies' invitation, to give them some information with regard to various matters of municipal interest.

The president, Mrs. Arthur Stevenson, occupied the chair. The ladies discussed the question of holding a theatre night to raise funds for their society, and appointed the following committee to make arrangements: Mesdames Arthur Stevenson, N. D. Seaton, F. A. Hodgson, G. Helson, A. Mowat and Miss A. Walton.

Re Municipal Elections.

Mr. Armstrong first outlined to the ladies various reasons for and against their contention that the present polling day in municipal elections should be changed to another date. He said the law provides three dates which may be used for municipal elections: the regular day of the first Monday in January, or two alternatives in New Year's Day or the first Monday in December. Elections for many years in Peterboro were held on the first Monday in January and then the change was made to New Year's Day. The most feasible change at the present time, therefore, would be to the first Monday in December.

Speaking of the constant urging to voters to get out and register their choice in municipal as well as in other elections, Mr. Armstrong wondered if such votes, when cast, would be of much value.

Commenting on the advantages of holding the polling on New Year's Day, rather than on another occasion, Mr. Armstrong said that a large number of people, notably commercial travellers, were at home on the holiday. When the polls are opened on a regular working day, it is found that congestion, with consequent careless work on the part of hurried officials, takes place at the noon hour and evening period, and that many voters go away without marking their ballots. It is also much easier to procure polling stations on New Year's Day, and the system of most councils is to use the same stations year after year, to cause the voters to become acquainted with them. If the recent ruling, that schools may be used as polling stations, is adopted generally, these also would not be available on such a date as the first Monday in December.

The return of the assessment roll, completed, on the first of October, and the consequent holding of Appeal Courts which follows it, would preclude the holding of an election on the first Monday in December, unless provision were made to change existing regulations and have the roll made up and returned at an earlier date.

The Main Objection.

One of the main objections to holding the vote on the first Monday in December, according to Mr. Armstrong, was the fact that, after the voting was done, the Council, some of whom would be defeated and not eligible for return during the following year, would continue to do business for a whole month thereafter, unless considerable revisions were made in the present municipal Legislative machinery, to permit of the year being sub-divided to allow of two Councils holding office during the twelvemonth, or a new municipal year established, beginning on the first of December.

Enquiries of several cities that had tried the change to the first Monday in December, the majority of which were more or less in the experimental stage, elicited varying answers, which were read by Mr. Armstrong. St. Thomas reported liking the change; Kingston and Belleville found an increased interest taken in the polling because of the change; Brantford recorded the largest vote in its record polled since it had made the change, while Hamilton and St. Catharines saw no more interest taken in elections, and said the number voting had not been increased.

Various questions were then asked by ladies present. Mrs. Stevenson thought the "don't care" attitude which might be adopted by men going out of office and still continuing to function as a Council for an extra month was not just in line with the expressed declarations of most candidates when seeking election, that they would allow nothing to interfere with their duty to the public.

Sundry Matters Discussed.

Mrs. Mowat thought that if a holiday were so necessary for the holding of municipal elections, it was strange that other elections were kept away from holiday dates, as much as possible.

An enquiry elicited the fact that the municipalities that have made the change have not bothered changing their legislative machinery, but have gone on in the old way, the month of December creating a hiatus in the Council's year which is bridged over as well as possible. Mrs. Stevenson wondered if the majority of the aldermen did what they thought was right in most cases, or just what they wished to do. Mr. Armstrong was of the opinion, after a long experience, that the majority were governed by righteous views, although they "do not always think that the few who say the most represent the majority of the citizens."

Going on to other matters, Mr. Armstrong was asked the real reason as to the virtual closing of the bathing beaches on Sunday, and replied that, in his opinion, it was for the reason that the majority of the aldermen did not wish to employ men on the Sabbath to do work that was not an absolute necessity or a charity.

The question of daylight saving, in the opinion of both visitors, should be submitted to the electors for decision. Mr. Armstrong, in response to a query regarding the farmers' objections and their validity, stated that he knew of several instances where farmers had started sending to the mail order houses for supplies when the system was in use before, and had continued the practice ever since.

With regard to the pollution of the river from various sources, with consequent danger at the bathing beaches, the new sewage disposal plant was referred to as a solution of this difficulty.

Mayor Turner added a few words of commendation of the quiet, thoughtful attention accorded Mr. Armstrong, and assured the ladies of willingness at any time by himself or any member of the Council to give information along any line.

A hearty vote of thanks was accorded both gentlemen by the ladies.

IRISH REPUBLICANS MOB GEN. MULCAHY

Former Commander-in-Chief of the Irish Free State Army Egged.

HOBOKEN, N.J., Sept. 18—(Canadian Press).—A crowd of Irish Republican sympathizers, most of whom were women, egged General Richard Mulcahy, formerly Commander-in-Chief of the Irish Free State Army, and his escort as they landed on the pier here last night from the steamer President Roosevelt. The General was rescued by police reserves after a riot call had been sent in.

Several of the eggs struck the Irish soldier, and although General Mulcahy was not injured physically, one of his three attendants was struck on the forehead over the eye with a block of wood.

Many of the women had banners and black flags, which they waved at the party of visitors. Shouts and jeers accompanied each volley of eggs.

Two women and a man were arrested.

DOG LOVERS CROWD

(Continued from page one.)

the property of Dr. Sleeth, and shown by Miss Cruikshank of that city.

There are three smooth fox terriers, one from Lindsay and two from Toronto, and an entirely new breed of dog in the Kerry blue terrier, with the only pair in Canada shown here, Castleton Roche Paulus is a real beauty in this type, one of those "ugly beautiful" dogs, like the real broad-faced bulldog, that excites the admiration of the judge and the pity of the man who doesn't know just when a dog is a real breedy type. Paulus has bluish grey wire hair and a nose like a Houdan chicken, with a tuft of sprouting hairs across its bridge. The pair belong to W. H. Lytle of Toronto.

Mrs. Travers of London, formerly of Peterboro, is showing "Invernesk Cadet," the property of her brother, Captain Smith of London, and winner of first awards at Toronto and London.

In the long white Russian wolfhound class are some exceptional entries, the seven months' old pup of Romanoff Rasputin, property of Miss Marjorie Adams, the International Champion "Galaroff O'Valley Farm," of the Vaski Kennels at Lambeth, and a super dog of this breed.

Mr. A. J. Reynolds' "Pal," a friendly English setter, is in his stall, next to a couple of good-looking Irish setters.

There is a special compartment of wire cages where tiny lap dogs, terriers and Pekingese and Poms are on view, in black and white and brown, there is a nice showing of cocker spaniels and field spaniels, and a large showing of the competent looking beagles. Boston terriers occupy a large space, and so do the Alsatian shepherd dogs, fierce and pointed-eared. There are a couple of Dalmatians, the spotted coach dogs, coal black retrievers with brown eyes, and a trio of Irish water spaniels, with their rakish appearance.

Included in the Alsatian list is a beauty, large and capable, all the way from Germany, shown by the owners in Toronto, and listed as "Dodo of Ardbern."

One of the most interesting classes is the collie entry. Here K. M. Sine has his 'Lassie Invincible,' with her five little bronze and white pups, and their parent, "Commanding Style," long-nosed and fine-looking. These are the real, breedy Scotch collie of the best type and won firsts in last year's show. Along the line are a pair all the way from Timmins, and "Duke," Louis Anthony's collie, which refused to stay inside a dog collar last year, and has been tied up, like the other entries, this season.

Airedale terriers are covered with blankets, even in this weather. There are bull dogs, pointers, a white Sealyham terrier, and Scotch terriers in black and brown. A black and white Eskimo, the latter an odd-looking dog, are next to the "Samoyedes," the white Poms, with one little pure white beauty standing up to say its prayers with clasped paws to the passing crowd.

An unpretentious little entry is the brindle Scotch terrier of A. Buchanan, of Toronto, unbeatable as yet, who completes his championship at this show, with ten points to his credit, having been awarded first prizes at London and Toronto. He is Canadian bred, "Ellwyn Prince," with a cheerful upstanding little tail.

Reg. Turner's "Nigger," black-coated and red-ribboned, looks out at the throng from beneath pictures of his community activities, depicting him carrying greeting cards of different types. The cheerful small dog looked up at his own likeness this afternoon with great affection.

W. Thompson, proprietor of the Brownton Kennels, shows beagles, and H. S. Routley has a large collection of springer spaniels from the Trent Valley Kennels.

There are French bulls on view, black, with pointed ears; a couple of lean, cream colored greyhounds; a Great Dane, and half a dozen mild, big Newfoundlands.

All the way from the Pacific seaboard, from England and Germany, from Hull and Ottawa and Quebec, from Detroit and London and Toronto, with many entries from the city and district, have come the dogs to the Peterboro Dog Show, and they are one and all, well worth a long visit.

In the Dog Show tent are corner sections devoted to the display of F. H. Dawson's dog biscuits and feeds, with brushes and dog cakes and various things of interest to dog owners, also W. H. Roberts' display of leather goods and dog collars.

Free State Army Chief Given Boisterous Welcome Greeted With Rotten Eggs As He Lands At Hoboken

HOBOKEN, N.J., Sept. 18 (United Press).—A mob of 100 persons, including many women, bombarded Gen. Richard Mulcahy, commander of the Irish Free State army with rotten eggs and other missiles, as he emerged from the pier after disembarking from the United States line stamer President Roosevelt, Thursday night.

Mulcahy was not injured, but one of his aids was struck over the eye by a stick.

More than a dozen policemen answered a riot call, which was sent in when three policemen who were on duty in the vicinity were unable to control the situation. Under a convoy of three motor cycle policemen, Mulcahey and his aides were hurried from the scene, whereupon the mob dispersed.

Feature Exhibits at Exhibition

GRAFTON & CO., LTD.

Again a Part of the Big Fair—Up-to-date Showing of Men's and Boys' Clothing.

After an absence of several years, the Grafton Company are again present with a splendid exhibit, not in the familiar, old-time tent with the flaring signs, but in a conspicuous space in the Manufacturers' Building. First exhibit to the left as you enter the front door, the tastefully arranged showing of men's new fall attire, in which the brighter colors that are to be worn are used to good effect to set off the more sombre shades that mere man is allowed to wear, is sure to attract more than passing attention.

Every new thing in men's and boys' clothing is shown, and in a nice open style of arrangement that allows easy examination of the garment.

The Grafton policy of selling direct to the consumer, from manufacturer to wearer, is featured in the advertising matter used, and a talk with the man in charge reveals the advantage this policy is to their customers.

Half a century manufacturing men's and boys' clothing, each year keeping up with all that was newest in men's attire, or later on leading with the models produced by their own designer, has made Grafton Clothing famous, and the name Grafton to practically stand for sterling quality and moderate price in men's clothing.

If you are interested in the kind of clothes that "make the man," visit the Grafton exhibit at the Exhibition.

BRINTON CARPET CO.

Visitors at the Exhibition are impressed by the fact that rugs with real artistic charm are being manufactured in Peterboro. This is evidenced by the display in the Manufacturers' Building of the Brinton Carpet Co. of Peterboro. The exhibit has such an appeal that many enquiries were made yesterday as to price and stores where retailed. The exhibit includes a medium grade of Wilton known as the Brinton Windsor; a Brinton bread loom fabric seamless rug with pattern going through to the back; a medallion style seamed Sarouk in Persian effect together with several drums of rugs, some plain and others in mat effect. All the rugs are samples of the company's every-day manufacture, and reflect that excelling quality in weave, design and coloring for which this industry is so widely reputed. Their products are sold in all the leading local stores dealing in housefurnishings, and are highly recommended as giving the utmost value for the price at which they sell.

THREE PRIZE CAKES

Three perfectly tempting wedding cakes made from the Maple Leaf Milling Co.'s super-quality Monarch Flour constitute an irresistible attraction to hundreds of visitors at this company's exhibit in the Manufacturers' Building these days. Of course, interest is quickened by the announcement that they are to be given away in a drawing contest which is proving exceedingly popular. Numbered tickets are distributed daily—one only to each person — and coupons bearing the same numbers as on the tickets will be drawn after the Exhibition closes. The three persons holding numbers corresponding to those drawn will each get on of the cakes. The winners' names will be announced in The Examiner on Saturday, September 26. These are cake dainties worth while winning, for their excelling quality and all-round goodness is guaranteed by the fact that they were made by such expert local confectioners as L. Potvin, Coleman Bros., and R. French from Maple Leaf Monarch Flour.

This company makes no attempt at a colorful or artstic display, but one sees on every hand an abundant showing of those milling products for which they enjoy an enviable reputation far and near. The section is replete with sacks upon sacks of Monarch, Silver Moon and Jenny Wren flour for pastry, and Cream of the West and Maple Leaf flour for bread, each of which sets a high standard for purity and wholesomeness. This exhibit also features Monarch Poultry Feed, upon which hens thrive and increase their egg supply.

AN ORIGINAL EXHIBIT

One of the most original of exhibits in the Main Building is that of the Cressman Company, Limited, designed entirely on Oriental lines, with a Moorish interior to the big section. Rugs of luxurious Oriental weaves are shown here exclusively, in Persian and Indian patterns, with small prayer rugs of the genuine Persian variety and a large Indian rug on the floor. The estimated value of the rugs is $3,000.

The effect is particularly luxurious, and is carried out with electric fixtures showing dull orange and green and white globes, colored candles in bronze wall holders, and decorations of old Moorecroft china in dark designs. Curious floor lamps with ornamental standards and Oriental shades in rose and gold, are another note in the arrangement and two Oriental figures in dull green are at the rear.

The only modern note in the ensemble is the demonstration of the Hoover vacuum cleaner by two special representatives of the company.

MADE IN CANADA RUGS.

The Turnbull Company, Limited, have confined their exhibit in the Main Building this year to an entire showing of "Made in Canada" rugs, which compare favorably with the beautiful specimens of Oriental weaves. Arranged in splendid fashion are Wilton and Axminster and Sarouk rugs, products of the local Brinton Carpet factory, and showing the latest designs in rich and artistic patterns.

As high lights for the rugs, a skillful use of drapery has been made, in lengths of rich blue and rose materials, arranged in careful fashion so as to harmonize with the soft, subdued colorings of the floor coverings.

It is an outstanding example of the excellence of "Made in Peterborough" goods of this type.

A MODEL BEDROOM.

The Richard Hall Store has an attractive exhibit at the Fair this year, arranged in their usual section of the Main Building. Here is a charming bedroom interior, with twin beds draped in rose and blue, and a lady in filmy negligee reposing gracefully on one of the couches, apparently taking in the beauties of the costume of another lady, who displays a green coat, with dark fur trimmings and collar of the latest style.

A lighted fire is in the little grate beneath a mantelpiece decorated with gladioli in black vases, there are dainty little pictures on the walls, windows draped with net and cretonne in harmonizing shades, and a yellow-shaded lamp on the bedside table. Ferns and a display of rich-looking motor robes complete an interesting interior.

ORGANISTS' REPRESENTATIVE

Edwin Arthur Kraft, fellow of the American Guild of Organists, representing the National Association of Organists at the organists' convention held in Toronto this week.

In Germany, a man of 72, named Stubbe, has won a three hundred yards race against a horse. It is true that the horse was twenty years old, but it was still in good condition.

SHELTER KIDDIES WILL BE GUESTS

Fair Board and Midway Owners Will Entertain Children of Two Orphanages.

K. OF C. IN CHARGE.

All the shows and rides on the Midway will be free to the children of the Shelter and St. Vincent's Orphanage on Saturday afternoon as guests of President Denne and the Fair Directors, and of Messrs. Boyd and Linderman, proprietors of the carnival. This outing for the children was arranged by the Knights of Columbus, who are looking after their transportation to the Exhibition Grounds and their care there. The hospitality of Messrs. Boyd and Linderman will be appreciated not only by the children, but by the public generally, who will share in the youngsters' day of unwonted thrills.

The Midway managers gladly accepted the proposal for the visit of the children from the two institutions, and it was learned that in practically every city of their summer itinerary they do not forget the little ones, whom cirrcumstances have entrusted to the public for their care and their occasional entertainment. Incidentally the Fair Board has been well pleased with the harmonious relations which have prevailed between them and Messrs. Boyd and Linderman and their assistants.

BLUE RUIN SHUT OUT

(Continued from page 1.)

wheat crop is exported, keeping up the flow of trade and business to the value of all enterprises.

The latest figures place the estimated yield in Canada this year at 391,819,000 bushels. These large figures for other years, last years wheat until they are compared with the figures for other years, ast year's wheat yield was 262,000,000, nearly 130,000,000 bushels less than this year. Canada's 1925 crop of wheat is the third largest the Dominion has ever produced. In 1915 there was a yield of 393,000,000 bushels; in 1923 the yield was 474,000,000 bushels; both years surpassing in volume of yield the present estimate.

But the story of bushels is not the whole story, remarked the speaker. In 1915 the large crop sold for an average price of 91c a bushel, with a yield in cash of $356,000,000. In 1923, the average price was 67c a bushel, yielding $316,000,000. The price in 1924 was $1.22 a bushel, and the present price is around $1.30 a bushel. "If we are safe in assuming, as I think we are, that the price will not recede greatly, then the crop will bring into the country this year in the neighborhood of $500,000,000, the most valuable crop of wheat Canada has ever produced, either in peace or in war. During the war years, when the price went up, we had crops that brought in $400,000,000, but the larger crop this year will surpass this."

Picture of Growth

Mr. Roadhouse read an extract from a note made by Rev. J. McDougall, in which he said that in 1866 there were many human beings in Canada's great west who had never seen flour or bread. Rev. Mr. McDougall and his party had not bread as a steady article of food from 1862 to 1872.

This shows that the growing of wheat in Western Canada is the development of enterprise in the last fifty years. "When we place this picture of half a century ago beside the report we have today we see the contribution Western Canada has made to our national development, and to the commerce of the Empire and of the world," Mr. Roadhouse said.

The increases this year are not confined to wheat, but extend to oats and barley, dairy products, bacon, and a host of other products of the farm. "If we had the temerity at this early date to venture an estimate of the meaning of this increase in yield and price we would be forced to say over $300,000,000 in addition to last year. This," the speaker said, "is a splendid testimony to the progress of the country."

Ontario's Share.

Ontario has shared in the prosperity that has come with the good crops of 1925. There is a variation over the different sections of the province, but Ontario is a province of varied crops, and there is hardly ever a year of failure. This year there are very few crops down, and most are up. Ontario will contribute about one third, or nearly $500,000,000 to the agricultural revenue of Canada for 1925.

Mr. Roadhouse remarked that the depression of former years must be counted off the prosperity of this year. In after-the-war deflation the farmer was harder hit than any other worker, and over $750,000,000 was wiped off the agricultural revenue of the country. "It is necessary before you draw hasty conclusions as to agricultural prosperity that you keep in mind that in the last few years there has been a big gap that must be made up from the revenue of this and succeeding years. But th improvement is marked, and we seem justified in coming to the conclusion that there will be a greater inflow of money from our natural products to speed the wheels of industry and over t ke the debts incurred in previous years. It is an important contribution to the business development of the country."

More Purchasing Power

The purchasing power of the dollar earned for agricultural products in 1921 was 20 per cent lower than the purchasing power of the dollar in all other productions. In 1922 the same disparity obtained, the farm dollar only purchasing 80 cents' worth of city goods. In 1925 the lines meet, so that today there is more of a parity between the farm dollar and the city dollar, and the purchasing power of all sections of the country is on a more equitable basis. The stable point is 60 per cent higher than in 1913, and the days of two dozen eggs for 25 cents are gone forever. Conditions are better and more stable all around than in the days before the war.

In closing, the Deputy Minister emphasized the confidence of the people in Canada saying their confidence in the national and natural resources of the country is justified.

Mayor Turner moved the vote of thanks to the speaker and his eulogy was cheered to the echo, competing successfully with the din from the tent of dogs.

Many Visitors

The luncheon was marked by the presence of many visitors, some from United States, and a contingent of the Lindsay Fair Board Directors. Charles Cook, president of the Kiwanis Club, presided.

President Denne was greeted with a burst of applause upon rising to respond to Chairman Cook's introduction. In a brief speech he thanked the Kiwanis for this new demonstration of their interest in the Exhibition, cordially welcomed the representatives of the C.P.R. and the large deputation from the Lindsay Fair Board, including Mayor Graham and ex-President Frank Carew.

Mr. Denne appealed to the public, citizens and farmers alike, to identify themselves more closely with the Exhibition by becoming members. "If we could get two thousand new members from this district, it would be the greatest boost imaginable. The membership fee is only two dollars, and the aggregate receipts from that source alone would enable the Board to put up the buildings we need. Our plant would then be a credit to us all. The Examiner referred to this idea last night, and recommended it to the public. We thank them for their support, and we hope that the public will generously respond. Our mail this morning brought one handsome response, an application for membership from Joe Duffus, his two dollar bill, and besides that a cheque for $25. Co-operation like that is a stimulant to the directors and a guarantee that the people are with us and want us to keep on pushing ahead from year to year. Another day of fine weather and we hope to have receipts enough to reduce our personal note which the directors gave for new buildings. Once we get that all paid off we will be seeing daylight, and the rest will be smooth sailing."

Other speakers were Mayor Graham of Lindsay, who invited the Kiwanians and Directors to be guests of Lindsay Fair; Reg. Turner; several of the C.P.R. officials who were present as guests, and W. H. Bradburn, M.P.P., who introduced the speaker of the day.

The deputation from the Lindsay Exhibition Board were: Mayor W. G. Graham; John Carew, past president; H. B. Black, secretary; G. B. Brown, Wm. Carlisle, Wm. Payne, Isaac Fee, H. Simons, H. Trotter, T. R. Trotter, Dr. Irwine, Robt. Stinson and Frank Graham.

TAILORED SPORTS COAT.

Gold Lace is Used for this Frock which has a deep V-Neck.

Above is one of the smartest of tailored sports coats for milady's use during the early days of the coming autumn. It is in a misty grey shade of soft warm fabric has an attractive mink collar, and tiny mink tabs on the pockets.

WOUNDED MAN DIED.

Man Found in M. A. A. A. Rooms Died Before Medical Aid Arrived.

MONTREAL, September 18. Canadian Press. — George Robert Brennan, aged 39, was found in the smoking room of the Montreal Athletic Association to-day, with a wound in his head, and he died before medical aid could reach him. Information given the police was that he had been in poor health and was depressed.

NEWS FROM WARSAW

Mr. and Mrs. Mark Thurston, Greenhurst, spent a few days with Mr. and Mrs. Robert Payne.

Messrs James Hamilton and James Richardson from Peterborough were out on Monday afternoon to attend Miss Crossen's funeral.

Mr. Jorn McIlvena Bancroft is visiting friends in and near Warsaw.

Mr. Lees, Inspector of public schools has visited some of the schools within the last few days.

Mr .Wellar has opened a barber shop in the stand once occupied by the late Mr. George Forsythe.

The conservative candidate, Dr. Embury passed through the village on Monday.

Mr. Duffus was in the village on business on Monday.

The U.F.O. held a meeting in the hall Wednesday evening. Routine business was done and E. K. Hamblin was appointed director of the U. F.O. shipping board at Lakefield.

The U.F.W.O. also held a meeting in the hall on the same evening.

ITALY'S POET-ADVENTURER

Gabriel d'Annunzio, erstwhile "King of Fiume." The possibility of Italys most noted poet and novelist becoming the successor of Benito Mussolini has been much discussed of late. That D'Annunzio has some administrative powers was proved a few years ago when, after the bloodless capture of Fiume, the aviator-adventurer took charge in a masterful way.

TELLER CONFESSES TO ROBBING BANK

Herbert Brewer Pleaded Guilty to Charge of Stealing $7,000.

LONDON, Sept. 18 (Canadian Press)—Herbert G. Brewer, 24 year old Bank of Montreal teller, pleaded guilty before Magistrate Graydon in London Police Court this afternoon to a charge of the theft of more than $7,000 from the London branch in which he was employed. He was remanded to jail until Monday for sentence.

Brewer, whose home is in New Brunswick, and who is a former resident of Woodstock, was arrested more than a month ago. He was held without bail, until the Bank inspectors made an investigation of the bank accounts. It was revealed that another man was associated with Brewer in the theft and a warrant for his arrest will in all probability be sworn out upon the orders of the Attorney General's department shortly.

OFFICERS ENFORCE ANTI-GLARE LAWS

Many People Have Been Forced To Take Out Overstrength Lights.

TORONTO, Sept. 18. — (Canadian Press.)— Traffic officers have been exceedingly busy in Ontario enforcing the regulations against glaring and overly strong lights, says the Department of Highways. Twenty candle power is the maximum permitted and in some cases motor police have compelled motorists to take out excessive candle power lights on the road, and put in lesser ones.

MURDERER TO HANG.

Alfred Arsenault Sentenced to Die For Killing Storekeeper.

ST. ANDREW'S, N. B., September 19th. — Alfred Arsenault aged 28, was sentenced to-day by Judge Byrns, to be hanged on Jan 1, for the murder of Alpheus Hanselpreker, aged 70, at Bethel, Charlotte County, on May 8 last.

CHINAMAN KILLED.

Wah Lee Was Shot and Body Hacked With Hatchet To-day.

PITTSBURGH, Pa., Sept. 18.—(Canadian Press.)— Marking what police believe is another outbreak of Tong warfare, Wah Lee, a Chinese laundryman, was shot and killed and his body hacked with a hatchet at Wilkinsburg, early today.

LIFTED FROM BED.

Toronto Man Was Victim of Strange Prank of Lightning.

TORONTO, Sept. 18 (Canadian Press)—J. K. Mullin declares that he was lifted bodily from his bed in the top story of a Rosedale home, during the thunderstorm this morning when a bolt of lightning struck and ripped open the roof of an adjoining house and ran along the gable into Mullin's room. Mullin was stunned for a few minutes but not otherwise hurt.

Recessions Were In Order With But Two Exceptions

TORONTO, Sept. 18. Canadian Press. — With the exception of a suddenadvance . registered by the Canadian Pacific Railway, of 2½ points at 147 and a fractional improvement in Canada Steamships preferred, reecssions were the order on the Toronto stock exchange this morning.

Leading the downward movement was Dominion Stores common which was marked down 5 points at 66½, thouhg the preferred advanced a point at 109. Consolidated Smelters and British Columbia fishing dropped a point at 116 and 45, and City Dairy lost 1 1-4 at 87 1-4. Braz. again leading lost a ½.

FALL FAIR DATES.

Brighton—Sept. 18-19.
Brockville—Sept. 17-21.
Campbellford—Oct. 1-2.
Keene—Oct. 6-7.
Kingston—Sept. 15-19.
Lakefield—Sept. 29-30.
Lindsay—Sept. 23-26.
Madoc—Oct. 6-7.
Marmora—Sept. 25-26.
Millbrook—Oct. 1-2.
Norwood—Oct. 13-14.
PETERBORO—Sept. 15-19.
Port Hope—Oct. 6-7.
Roseneath—Oct. 15-16.
Warkworth—October 8-9.

Read the advertisements to-day. They tell you when, where and at what price you can best buy the things you need to-day. Thrift consists as much in thinking carefully about the things you have to buy as in bargaining closely.

Read the Advertisements
WISE SHOPPERS DO IT

COLTS QUENCH LEAFS' HOPE TORCH WHEN OPTIONED PITCHERS GATHER BOTH ENDS OF DOUBLE ARGUMENT

Twin Defeat Eliminates Toronto From League Contention.

BIRDS' SEVENTH FLAG

Skeeters and Bisons Divide Honors—Dye's Homer Features.

ROCHESTER, N.Y., Sept. 18.—(Canadian Press).—Rochester closed its home season yesterday by winning both games of a double-header from the Toronto Leafs by scores of 7 to 2 and 3 to 1. The double defeat eliminated the Leafs from the pennant race, the idle Orioles clinching the flag for the seventh consecutive season. Yowell and Levsen, two optioned players from the Cleveland Indians, twirled the Tribe to its two victories and immediately left to join Tris Speaker's club. Scores:

First game:
Toronto .. .. ..010000001—2 6 3
Rochester.. .. ..43000000x—7 6 1
Satterfield, Smith and Styles; Levsen and Lake.

Second game:
Toronto .. ..0000010—1 8 1
Rochester. .. .. ..100002x—3 4 1
(Seven innings by agreement).
Gibson and Williams; Yowell and Head.

SYRACUSE, N. Y., Sept. 18.—(Canadian Press). — Syracuse and Buffalo yesterday split a double-header, the Stars winning the first game, 7 to 3, and losing the second, 2 to 1. Grabowski pitched effectively in the curtain-raiser. Dye's home run with Spencer on base got Auer the decision over Meine in a pitchers' battle in the final. Scores:

First game:
Buffalo .. .. ..000200001—3 7 1
Syracuse .. .. ..02030002x—7 15 2
Reddy, Shea and Pond; Grabowski and Niebergall.

Second game:
Buffalo .. ..2000000—2 6 0
Syracuse . .. .1000000—1 3 0
(Seven innings by agreement).
Auer and Hill; Meine and Niebergall.

TIGERS MANGLE JOHNSON IN FIRST GAME WITH SENATORS

Coveleskie Wins Second as Victor of Duel With Whitehill.

RUNNERS-UP WIN

New York Rookie Blanks Indians in His Initial Start.

WASHINGTON, Sept. 17. — (Canadian Press.)— Although the world's champions paraded the two premier pitchers of the American League, the best they could do was an even break with Detroit in yesterday's double header. Walter Johnson was credited with his seventh defeat of the season in the first game, a slugging match, which the Tigers won 12 to 9. Stanley Coveleskie won a pitchers' duel with Earl Whitehill, 1 to 0, in the second game, which was called in the sixth inning on account of darkness. Scores:

First Game:
Detroit .. .011020431—12 15 4
Washington 002003040— 9 12 4
Holloway and Bassler; Johnson, Ballou, Russell, Marberry and Ruel.

Second Game—
Detroit .. .. ..000000—0 5 0
Washington .. ..01000x—1 4 1
(Called, darkness.)
Whitehill and Woodall, Bassler; Coveleskie and Ruel.

PHILADELPHIA, Sept. 18. — (Canadian Press). The Philadelphia Athletics and Chicago played their final game of the season here yesterday, the locals winning 6 to 3 and taking the season's series, 14 victories to 8 losses. Score:
Chicago .. .. ..00020100O—3 7 0
Philadelphia .. ..30000210x—6 9 1
Thurston, Edwards, Connally and Schalk; Quinn and Cochrane.

NEW YORK, Sept. 18.—(Canadian Press).—The New York Yankees made it three straight from Cleveland, winning the final of the series yesterday, 5 to 0. Henry Johnson, 19-year-old rookie, starting his first game at the Yankee Stadium, blanked the Indians, only two Cleveland players getting past first. Lou Gehrig hit his 19th homer of the year with one on base in the fourth. Score:
Cleveland.. .. ..:000000000—0 8 1
New York . .. ..00021011x—5 9 0
Smith and Myatt; H. Johnson and Bengough.

BOSTON, Sept. 18. — (Canadian Press).—The Red Sox shut out the St. Louis Browns yesterday in both games of a double-header. Exceptionally fine pitching by Fred Wingfield gave Boston a 2 to 0 advantage in the opener. Paul Zahniser led the Sox to a 4 to 0 victory in the second. Doc Prothro had a record of six hits in six successive times at bat. The scores:

First game:
St. Louis .. .. ..000000000—0 4 0
Boston . .. .00000110x—2 7 0
Danforth, Davis and Hargrave; Wingfield and Bischoff.

Second game:
St. Louis .. .. ..000000000—0 8 3
Boston . .. .20000011x—4 10 1
Vangilder and Dixon; Zahniser and Stokes.

PIRATES PASTE PILL PRESSING PENNANT - WARD

Thirteen Safe Clouts Add Emphasis to the Conquest.

HOMER FOR SMITH

Mays in Second Game of Season Won for Cincinnati.

PITTSBURGH, Sept. 17.—(Canadian Press.)—The pennant chasing Pirates hit the ball hard today to win from Boston, 11 to 2. The Braves' two runs come in the sixth when they bunched a trio of singles and a sacrifice. Grantham, Moore and Earl Smith led the Pittsburgh attack. They had eight hits between them, including a homer by Smith. The score:
Boston . . ..000002000— 2 7 0
Pittsburgh .022200507—11 13 2
R. Smith, Anderson and O'Neil, Siemer; Kremer and E. Smith.

CINCINNATI, Sept. 17.—(Canadian Press.)— Taking advantage of bunched hits and a base on balls, Cincinnati defeated Philadelphia today, 5 to 2. Carl Mays, pitching his second full game of the year, held the Phillies to nine hits. Score:
Philadelphia .100001000—2 9 3
Cincinnat .. 01022000x—5 8 1
Ring and Wilson; Mays and Hargrave.

SOCCER NOTES

The final for the ex-Mayor Taylor Cup will be played on King Edward Park on Saturday afternoon when C.P.C., the holders, will meet the De Laval. This is the third time these teams have met in the final and the game will be played to a finish on this occasion. Both teams will be at full strength and a great game is in store for the fans. Both teams request the attendance of the players at their respective club rooms at 2 p.m. sharp. No excuse. The game will start punctually at 6.15 p.m.

THREE CANUCKS IN SEMI-FINALS

One Lone American Remains —Hopes Bright for Finals.

LAST WON 1919

OTTAWA, Sept. 17 (Canadian Press) — As a result of the third round matches of the twentieth Canadian Ladies' Open Golf Championship today Canada is in a better position to secure the title than since it was last won by a Canadian in 1919 by Miss Ada Mackenzie of Mississauga. Before today's play commenced Canada and the United States were on even terms, as far as numerical strength was concerned, with four representatives each, but when the smoke of battle cleared away late this afternoon—and the third round produced battles—Canada had three players in the semi-finals to a lone American. Judging from the previous form of the survivors Canada should occupy both places in the final on Saturday.

That the United States and Canada would each have at least one player in the semi-final was assured by the fact that in one of today's matches Americans were paired while in another two Canadians, both members of the Royal Ottawa Club, were opposed to one another but in the other two matches Americans of high rating were bracketed with Canadians and it was in both of these matches that the Dominion's representatives came through, but not until after stirring struggles.

EXHIBITION RUGBY

Queen's to Visit Hams on Thanksgiving Day Battle.

KINGSTON, Ont., Sept. 18. — (Canadian Press).—It was announced yesterday that Queen's Rugby team would play the Tigers an exhibition game in Hamilton on Thanksgiving Day.

The donor of the trophy, W. H. Taylor, will present the trophy to the winning team from the band stand at the conclusion of the game.

STATES QUARTET EMERGE VICTORS OF TENNIS MEET

Tilden Seeking Sixth Crown Meets Richards Today.

MET LAST YEAR

Johnston Will Clash With Williams in Semi-Final.

FOREST HILLS, N.Y., Sept. 17 (Canadian Press)—The "Big Four" of United States, the quartet which has kept this country at the top of the international heap for six successive years, will fight it out for the national singles title of 1925. This was determined yesterday when the four United States Davis Cup aces—William T. Tilden, William M. Johnston, R. Norris Williams and Vincent Richards — emerged as sole survivors of the international field which started battling on the courts of the West Side Tennis Club this week in the 44th annual championship tournament.

Johnston and Richards, in today's outstanding matches, removed the last two foreign threats from the tournament ,the latter taking the measure of Rene Lacoste, French holder of the Wimbledon title, 6-4, 6-3, 6-3, while Johnston was extended to four sets to down Manuel Alonso, Spanish Davis Cup ace, 6-3, 6-8, 6-1, 6-2, in the most brilliantly fought encounter of the afternoon.

Tilden, stroking with all his old mastery, had no difficulty eliminating his fellow-townsman-, Wallace F. Johnson, 6-4, 6-0, 6-4, while Williams, flashing the greatest game he has shown since he last captured the national title in 1916, followed up his sensational victory over Jean Borotra, yesterday, by downing Howard Kinsey, of San Francisco, 7-5, 6-4, 6-3.

Today Tilden, seeking his sixth straight crown, will face his great young rival, Richards, in one of the semi-finals, the same spot in which they met last year, while Johnston and Williams, each of whom has held the championship twice in the course of their long and brilliant careers, will be opponents in the other.

Johnston was the only victor extended in any serious measure today and "Little Bill" was forced to call on all his resources to repel the hurricane attack of Alonso. The Spanish star set a tremendous pace from the start and though he tired eventually as a result of it, he fought for every point down to the finish, sustaining the most sensational sort of rallies even when Johnston had him on the run.

Tilden and Richards, on their pal today, both seemed on edge for their clash tomorrow. The champion was master of every stroke in his bag today, outchopping Johnson at the latter's own game.

Lacoste found Richards almost impenetrable on defense and resistless on attack; and the Frenchmen's best efforts went for naught in the face of Richards' dazzling volleys and drives. He was outplayed at every turn.

BASEBALL STANDING

INTERNATIONAL LEAGUE

	Won	Lost	P.C.
Baltimore 104	57	.645
Toronto 98	61	.616
Rochester 83	74	.529
Buffalo 76	84	.478
Reading 76	87	.466
Syracuse 71	87	.449
Jersey City 70	91	.435
Providence . .. 60	98	.380

AMERICAN LEAGUE

	Won	Lost	P.C.
Washington . . 89	49	.645
Philadelphia . . 82	57	.590
St. Louis. 74	65	.532
Detroit 72	66	.522
Chicago.. 72	69	.511
Cleveland 65	77	.458
New York 62	78	.443
Boston 42	97	.302

NATIONAL LEAGUE

	Won	Lost	P.C.
Pittsburgh . .. 88	54	.619
New York.... 80	60	.571
Cincinnati 76	65	.539
St. Louis. 68	74	.479
Brooklyn 66	72	.478
Boston 65	79	.451
Chicago.... 62	81	.434
Philadelphia . . 60	80	.429

Postponed Games.

International League—Baltimore-Providence, wet grounds. Only three games scheduled.

National League—Only two games scheduled.

EXHIBITION GAME.

Burnbrae Lead 5-4 When Darkness Halts Contest.

BURNBRAE, Sept. 18.—Burnbrae baseball team played a short exhibition game against a junior team from Campbellford at the social for Rylstone ball team last Friday night. Although all the regulars were not on hand, Burnbrae were leading 5 to 4 when darkness set in. Burnbrae enter the finals of the Seymour League against English Line earlier than expected, owing to the decision of the Seymour West team to disband for the season. The first game of the final series takes place at the School Fair on Friday, Sept. 18. A good series should result, as the Line always put a snappy team in the field and Burnbrae are out to win if possible.

LEAGUE MATCH AT OVAL; CUP TIE AT KING EDWARD

Woollens and Thistle in a League Match—Junior Battle for Cup.

A very important league fixture in the senior soccer series will take place on Saturday afternoon at Nicholls Oval. Kick-off at three o'clock.

In all the previous encounters these two teams have given an excellent brand of soccer and is full of thrills until the last minute. This is an important issue because it will change the league standing, no matter what the result may be. Referee Alex McKinley will handle the whistle.

The Mayor Taylor Charity Cup Final is scheduled for tomorrow afternoon on King Edward Park. It is expected that Jack Clark will referee the game and William Anderson and Teddy Jones as linesmen. The kick-off is announced at two o'clock. Extra time will be played in the event of a draw at end of the ninety minutes. Proceeds of this match will be handed over to charity.

ANNOUNCE DRAW FOR CITY TOURNEY

Games Will Be Played Today and To-morrow For Championship.

Friday, 5.15 p.m.

Mrs. Hewett and Dr. Hewett vs. Miss H. Jackson and Cranfield.
Sill vs. Jackson.

Saturday, 2 p.m.

Mrs. G. R. Langley and G. R. Langle vs. Miss MacKenzie and G. S. Scott.
Mrs. W. M. Cruthers and F. C. Webber vs. Mrs. B. Moore and W. A. Jackson.

Saturday, 3 p.m.

Dr. Smith and Ridpath vs. Sills and Cranfield.
Webber and Dr. Ray Scott vs. G. C. Scott and Bowness.
Fairles and Gillett vs. O. A. Langley and F. D. Kerr.

Saturday, 4 p.m.

Miss M. Kirn vs. Miss F. Giroux.
Miss G. Kirn vs. Miss C. D. Hewett.
This will bring all the events down to the semi-finals.

NOMINATE ELDERS.

Stewards Also Appointed in United Church Congregational Meeting.

MADOC, Sept. 18.—A congregational meeting took place at the nited Church last evening for the purpose of nominating elders and stewards. Rev. Mr. Foster presided. Nominations were received for elders. The following stewards were appointed: Mr. Thomas Burnside, Dr. W. Wyper, Messrs. A. Cochrane, T. Caverly, R. Bristol, G. Fraser, J. B. Hough, C. Ross and B. Richmond.

BANKRUPT STOCK
English Clothiers Ltd.

We are offering greater bargains than ever for Saturday, including our entire stock of Winter Overcoats, Gabardine Coats, Boys' Spring and Fall Overcoats, Men's and Boys' Suits, Boys' Reefers. Why not come early and get first choice of these Wonderful Bargains.

Boys Jerseys
$1.19 - $1.25
$1.50 - $1.75

Boys' Bloomers
SPECIAL $1.29

Men's Overalls
SPECIAL $1.45

Men's Smocks
SPECIAL $1.45

NOTICE!
MEN'S WINTER UNDERWEAR
COST PRICE

HARD COLLARS Regular 25c 15c

SOFT COLLARS Regular 35c 22c

Men's Shirts Reg. $1.95 $1.29

Men's Shirts Reg. $3.00 $1.95

Men's Garters 31c-45c

MEN'S SUITS
Saturday Special. Reg. $16.50. Now $10.45

MEN'S SUITS
Saturday Special. Reg. $19.75, now $12.75

MEN'S SUITS
Saturday Special. Reg. $22.50, now $14.75

MEN'S SUITS
Saturday Special. Reg. $27.50, now $18.75

MEN'S SUITS
Saturday Special Reg. $32.50, now $24.75

MEN'S SUITS
Any Blue Suit in the Store. Saturday. $19.75

BOYS' SUITS
Special 5.00 Special 6.45
Special 8.45 Special 10.45

MEN'S WINTER OVERCOATS
All the up-to-date models, English manufacture, come in brown, grey, blue and lovat shades. All sizes.
FIFTY ONLY AT COST PRICE

Men's Sweaters and Sweater Coats
$3.75-$3.85-$5.85

Men's Odd Pants
$1.95 - $2.85

Men's Work Shirts
$1.00 $1.19 $1.50

Boys' Slickers
SPECIAL $4.49

NOTICE!
BOY'S WINTER UNDERWEAR
COST PRICE

MEN'S CAPS 95c-1.50

Boys' Work Shirts Regular $1.25 49c

MEN'S HOSE Special - - 42c

MEN'S HOSE Special - - 69c

Boy's Caps 79c

409-411 GEORGE STREET

Capitol Entertainment
TO-DAY—SAT.

Added
THE IRON NAG
Comedy.
News — Topics — Fables

BUY A SCRIP BOOK—THEY ARE CONVENIENT AND SAVE YOU MONEY. 10 Book $1 5 Book $2

TWEED NEWS

TWEED, Sept. 17—Mr. and Mrs. Geo. Bradshaw are spending a few days in Shelburne, Ont., with their daughter, Mrs. Arthur McNaught.

Mr. and Mrs. Ed. Good and babe of Oirllia, accompanied by Mr. M. Cunningham, spent the week end with Mr. and Mrs. Ed. Wright.

Mr. and Mrs. Fred Arber are in Buffalo this week where Mr. Arber is attending a baker's convention.

Mrs. Catharine Davis returned from a visit with her brother, Mr. Thos. Leslie, Peterboro.

Mr. Jas. McGowan is among the judges at Renfrew Fair this week.

Miss Vera Maines left for the McDonald Institute, Guelph, where she will take a two years' course in dietetics.

C. G. E. GIRLS

TWEED, Sept. 18—A good game of softball is expected here on Saturday when the High School Girls will meet the Peterboro C.G.E. girls.

MADOC NEWS

MADOC, Sept. 18.—Mrs. Stephenson Smith of Belleville and her nephew, Mr. Kinnear Cross of Orangeville paid a visit to the former's father, Mr. D. E. K. Stewart today. Mr. Cross, who is of the Royal Bank staff and was at one time stationed in Peterborough, has been transferred to Nassau, Bahama Islands, and was paying a farewell visit to his native town before leaving for his new home. Mr. Cross will sail for Nassau from New York.

The many friends of Miss L. Mouncey, who lately retired from the public library, will be sorry to hear of her sudden servere illness. Reports today were that little hope was held out for her recovery.

Mr. and Mrs. Clarence Embury, who have been residents of Madoc for some years, have gone to live on a farm near Belleville. Before their departur a number of their friends presented them with two beautiful chairs and an address expressing the general regret felt at losing them.

STUDY DISARMAMENT.

At one place a cheque was taken, Evidence that the neutral countries of Europe will persistently labor for the early convocation of a disarmament conference was given this week when former Premier Zahle, of Denmark, addressing the Assembly of the League of Nations, urged that the League's Council continue preparatory steps for such a conference and study all the problems connected with disarmament.

TAXISERVICE
DAY OR NIGHT
P. J. ALLEN
PHONE 1000

TWO STURGEONS WON TROPHIES

The results of the City Championship contests, which were held on Wednesday, are as follows:

PECK TROPHY.

First—Jack Sturgeon.
Second—Alex. Rogow.

HUYCKE TROPHY.

	100 Yds.	Shot Put.	Running High Jump.	Running Broad Jump.	880 Yds.	Ttl.
C. Frost	100	100	100	73	83	456
C. Dorrington	97	84	76	98	92	447
T. Dormer	97	80	60	100	100	437
F. Clark	88	90	72	93	40	383

EASTWOOD TROPHY.

	100 Yds.	Shot Put	Running High Jump.	Running Broad Jump.	Running Broad Jump.	880 Yds.	Ttl.
Sturgeon, R.	91	100	100	100	92	98	581
McMitchell J.	76	89	68	96	100	100	529
Westbrook H.	100	94	60	87	87	98	526

HOWDEN TROPHY.

Ward J. M.	100	100	100	100	70	570
Marchen J. A.	94	88	100	92	94	62	530
Bates.	88	64	92	80	89	100	513

GOOD TIME IN TWO RACES RUN

Local Horses Were Winners in Both 2.18 and 2.35 Classes at Fair.

CLOSE FINISHES.

Peterboro horses took both the 2.18 and 2.35 class at the Exhibition yesterday. Stan. Blewett's Silk Line lengthened his string triumphs by winning the 2.18 in straight heats after a hard fight with Ed. Jones' Jim Todd. Fast time was made in the three heats.

Daisy Mackenzie, owned by Ed. Jones, took the 2.35 in straight heats. The horses finished in the same order in every heat of this race, and the time was fast.

2.18 Class.

Silk Line, S.G.—S. Blewett, Peterboro	1	1	1
Jim Todd, B.G.—E. Jones, Peterboro	2	2	6
Polly Stout, B.M.—R. Elmhurst, Lang	3	3	2
Bessie Brook, Br. M.—F. Montgomery, Peterboro	4	4	3
Jay C., B.G.—T. Walters, Port Hope	5	5	4
Star Brook, Br. G.—Chas. Fife, Lang	6	6	5

Time: 2.16, 2.14¼, 2.18.

2.35 Class.

Daisy Mackenzie, B.M.—Ed. Jones, Peterboro	1	1	1
Belle Mahone, Bl. M.—Dr. Johnston, Port Hope	2	2	2
Irene Hal, B.M.—Frank Montgomery, Peterboro	3	3	3
Babe Direct—A. Elmhurst, Indian River	4	4	4

Time: 2.29½, 2.29¼, 2.29½.

INSIDE Ggolf.

Maker of 61 Golf Champions. "Golf's most successful teacher," says "Chick" Evans

By CHESTER HORTON

The hands act—definitely, consciously and decisively—at two points in the golf swing. Their first action with the club has a tendency to lead to the proper secondary hand action, automatically. The hands act at the instant the club is started backward from the ball, since the club should be started very definitely with the hands. Then the hands act, quickly, crisply and effectively just as the clubhead nears the ball on its forward swing. Here the hands put the punch into the blow—commonly called wrist action. This action describes the work done by the hands while they travel, or move, in their arcs during the swing. Except at the start of the back swing and at the moment of impact the hands require no attention or thought on the part of the player.

(Copyright, John F. Dille Co.)
(Copyright, Chester Horton, 1925 —reproduction in any form strictly prohibited.)

MAY BE CANDIDATE

Armand Lavergne, who is expected to return to the federal political arean as a Conservative candidate in the election campaign.

ORGAN RECITAL.

Bach, Handel, Scarlatti, Purcell, Du Mage, at Knox Church.

A very special musical service with recital to close has been arranged for next Sunday evening at Knox Church. Rev. M. C. Mackinnon, who has always been a potent factor for good music in the church, will devote his sermon to the study of music in its various aspects and immediately on the benediction being pronounced, a grand programme of 17th century music by Italian, English, French and German composers will be presented to open the series of monthly recitals. As previously announced Mr. Peaker has secured the services of Mrs. Dorothy Allan Park, Miss Edwina Palmer and Miss Agnes Logan for the cycle of historical programmes to be given this winter, and at this first one, all the four artists will collaborate, with the addition of Mr. Arnold Spencer in the two violin sonata. The programme follows:

1, (a) "Grand Jeu" (Du Mage), (b) "Gigue in A" (Corelli), Organ; 2, (a) Two Chorale Preludes (Bach-Busoni) "To Thee I Cry, O Lord," "Now Rejoice Good Christian Men", (b) Pastorale (Scarlatti), Pianoforte. 3, Sonata in B Minor (Purcell), Two Violins. 4, (a) Hail Stone Above All Jewels! (Bach), (b) Oh Had I Jubal's Lyre! (Handel), Voice.

RUGBY MEETING.

A Rugby Meeting Will Be Held To-night in the Y. M.C.A. at 8 O'clock.

All those interested in rugby are asked to be at the meeting in the Y.M.C.A. tonight when the organization of a team to represent Peterboro in the Junior O.R.F.U. series will take place. There is plenty of material available and it is hoped to be able to give Peterboro a team that will make a good showing.

BADLY SCRATCHED.

Dean of hurlers, Walter Johnson, who was knocked out of the box by the meat eating Cobb-men.

KING OF BATSMEN

Jack Hobbs, king of English batsmen, who this week made his 3,000th run this year.

YOUNGEST PREMIER

Sir Newton James Moore, K.C. several years been a member of the M.G., M. P., and Lady Moore, of British House of Commons, as well. London, England, who are touring He is a surveyor by profession, and Canada.. Sir James had the distinc- at the age of 23 helped to lay out tion of being the youngest premier the famous mining town tof Cool- of Western Australia and has for gardie, in Australia.

PROPOSED SHOP ROUSES OPINION

Residents Would Take Steps to Storp Erection of Village Smithy.

PARKING QUESTION.

HAVELOCK, September 18.—The September meeting of the Village Council was held on Wednesday evening in the Council Chamber, with all the members present.

After the minutes of the previous meeting had been read and adopted, the council proceeded to deal with a petition signed by a number of ratepayers requesting them to pass a bylaw to prevent the erection of a blacksmith shop on what is known as the old Fuller property on the corner of Quebec and Matheson Streets.

A number of the ratepayers who have p roperty in that vicinity, and whose names were on the petition, were present at the meeting and very strongly objected to having a blacksmith shop in a residential section, believing that it would depreciate the value of their property, raise their fire insurance rate, and be a public nuisance as well as be undesirable from a sanitary point of view.

Bylaw 194 as passed in 1904 governing the erection of buildings in the fire zone, was read by the reeve, and also the amendment extending the territory in the fire limits.

Reeve Curtis was of the opinion that a residential section of the village was not the proper place for a blacksmith shop and expected to have legal advice as to whether villages have the same right as towns and cities to prohibit the erection of business places in residential sections. At present all the council had the authority to do was to pass the amendment, placing it in the fire zone.

On motion of Councillors Campbell and Spencer section 5 of Bylaw 194 was repealed and the amendment substituted.

A communication was received by the reeve from Mr. Peck regarding Motor Traffic Bylaw No. 291 of 1917, stating that it is still in force so far as it was not inconsistent with the statutes.

A discussion followed with reference to parking cars on the main streets.

The following accounts were passed:

School Board, $300; D. Vansickle, work on streets, $24.75, Jos. Lewis. work on streets, $16.50; George Jones work on streets, $12; J. Ketchen, 20 feet of cedar, $3.60, Frank Post, work on streets, $9; Frank Post, tile, $1; Frank Post, attendance at town hall, $2; S. T. Medd, services on appeal, $15; total $383.85.

GOLF NEWS

The Tombstone Competition will be run off again on Saturday afternoon, September 19th. All the players are asked to participate.

The first round for the Macdonald Cup and the club championship must be completed on or before Monday, September 21st.

PERPETUATE GARDENS

The gardens in which Luther Burbank, world-famed plant scientist, for fifty years has conducted his experiments, near Santa Rosa, California, are to pass into the hands of university scientists for maintenance and perpetuation.

THEATRES

AT THE GRAND

THE YOUNG-ADAMS CO.

The Young-Adams Stock Company, headed by Mr. H. Wilmot-Young and Miss Marjie Adams, opened a six-days' engagement at the Grand last evening, with a very effective production of "The Road to Ruin." This organization of entertainer which visited Peterboro three seasons ago, is a well-balanced aggregation of players and vaudeville artists and their repertoire for their local run promises to provide some most interesting evenings for local play-goers. The company has just finished an engagement at Kingston and the following wire from the Grand in that city shows that a splendid impression was made by the Young-Adams players there:

"Just closed a very successful three days' engagement of Young-Adams Stock Company. One of the bst companies to visit Kingston in three years. Receipts doubled each evening."

The opening vehicle, "The Road to Ruin" as produced at the Grand last night gave the members of the company a fine opportunity to demonstrate their ability. A stirring story of a woman's revenge, full of dramatic situations the play never flagged in interest. Miss Adams' performance in the role of the avenging Clara Ramsay, was most effective, and Mr. Young gave a masterly interpretation of the part of Haddon McLean. Miss Marguerite Young scored heavily as the slangy "Lottie"; Edgar Jason was convincing as Bob McLean, and Edward H. Stauffer contributed a fine part as Inspector Foley.

The vaudeville numbers were all excellent. Miss Teddy Leggatt was seen first in a series of Irish jigs and reels, and later did the Highland Fling and the Sword Dance, and his dancing throughout was most effective. Miss Nina Bruns offered an unusual paper tearing act. Tom Redway, a comedy juggler, well above the standard in his methods and execution gave the audience an interesting ten minutes. George Carruth, Scotch comedian, sang several Harry Lauder songs in fine style. Miss Peaches Henderson, the possessor of a fine soprano voice and the ability to use it effectively, contributed a series of songs, each one of which was a gem. The De Haven Sisters, toe dancers, were above the average, gave a sensational exhibition that earned them round after round of applause.

The Young-Adams Company offer a most generous assortment of popular plays and vaudeville and will undoubtedly draw big audiences for the balance of their run.

To-night the attraction will be "Dangerous Innocence."—F.D.C.

"DANGEROUS INNOCENCE."

Another big night tonight at the Grand when the Young-Adams Company will present that big play of thrills, heart interest and laughable situations, "Dangerous Innocence", a play that has made as big a sensation as "The Bat" and "The Cat and Canary". Marjie Adams will be seen in one of her best acting parts, one that calls for every ounce of her acting ability. 'Dangerous Innocence' is a favorite play of Miss Adams and she takes great delight in seeing the audience enjoy the performance and applaud the many thrilling situations and startling climaxes. It is one of the few plays in which all the parts are good. It requires a clever company to portray the different characters. The Young-Adams Company are especialy fitted for the parts assigned them. And there will be nothing lacking in a finished performance of "Dangerous Innocence." That big mystery play, "The Veiled Woman" will be produced during the engagement. No person under 18 years of age will be admitted. A bargain matinee will be given Saturday. Adults 25 cents, children 15 cents, for any seat in the theatre.

AUTHOR IN CANADA

Harold Brighouse, noted English author and playwright who is on his way to the west. He stopped off in Toronto to get a complete view of the "Group of Seven" artists' ork, his art appetite for their paintings having been whetted, he says, by their exhibit at Wembley.

WILSON'S "The National Smoke"
BACHELOR
Still the Most for the Money
10c.
ANDREW WILSON & CO. TORONTO AND MONTREAL

AT THE CAPITOL

"A SON OF HIS FATHER."

If Horace Greeley had lived in the twentieth century, his famous bit of advice might have been heeded by twice as many youths. If Horace had seen a western picture like "A Son of His Father," which opened at the Capitol Theatre last night, he might have "gone west" himself. Such beauty of scenery has never been seen before.

The story, written by Harold Bell Wright, was photographed on the actual locale the author mentions in his book. Arizona with its rolling plains of arid wastes, the grand canyon and the majestic Colorad flowing through it—all these are shown. Just seeing them would make your evening at the movies a success.

But when this gorgeous wild country serves as a background for one of the most interesting stories that has ever been photographed, one's cup of joy should be filled to overfolwing. " Son of His Father" is Wright at his best. Real men, not the cowboys of imagination, are shown.

A scene showing a troop of United States cavalry coming to the rescue of the hero and heroine will make you want to rise right out of your seat and cheer. The stampede of a hundred horses from the smuggler's corral puts over a thrill. The swooping down of the smugglers on a victim's cattle crams some more action into a picture already jammed full of rip-roaring pep.

"When Paramount makes a 'Western' it becomes a 'Western' in the real sense of the word."

And what a cast! Remember Warner Baxter ,the good looking hero of "Rugged Water?" This puts him in the first western role he's ever had, and maybe he doesn't make good. Bessie Love the heroine of "The Lost World" is little Nora O'Shea, a girl from "the old sod." Raymond Hatton, as Charlie Grey, an invalid from the East, trying to get well on a diet of eggs and milk, has one of the best comedy character roles of his career. All three are featured. Walter McGrail, heading the supporting cast, is the kind of a villain one thinks is undeserving of the hard knocks he gets.

Victor Fleming, producer of "Code of the Sea," "To the Last Man" and other dramas of outdoor life, put everything into making this one stand above them all.

Anthony Coldewey adapted the story to the screen.

AT THE ROYAL.

"Strongheart" in "White Fang."

These are two names to conjure with! The greatest dog actor in pictures, and the greatest dog story—the masterpiece, according to many critics, of that master author, the late Jack London! And the combination, as shown yesterday on the screen at the Royal Theatre for the first time in this locality, proves well night invincible entertainment.

"White Fang" is the work of Jane Murfin and Lawrence Trimble, adaptor and director. It is bound to be a big feather in their caps; for it is screened with all of the atmosphere and power of Jack London intact. There has been no distortion of the story, no changing about of the powerful motives and implacable locales through which this tremendous tale moves. This is immensely to the credit of those who had it in their power to make or mar the fine original product.

"Strongheart" is superb in the title role. He puts over facial emotions as easily as if he understood everything that was transpiring; and indeed it is very easy to believe that he did know exactly what was going on. From the vicious, man-killer, half-wolf and half-husky, he bcomes under the tender care of Weadon Scott, a faithful, big hearted, courageous friend who not only saves Weadon but the girl he loves before the story concludes. Theodore von Eltz, as Weadon Scott, Ruth Dwyer as the heroine and Matthew Betts as the heavy are all excellent.

Even the "wolf pack" incidents with which London's dramatic tale opens have been retained. It must have been a task taking infinite patience to film these shots of wolves, circling through the snow, stalking their prey and attacking the trappers' camp. But it has been done; with a vividness that is amazing.

Powerful drama has been relieved with enough comedy to leavne the picture, and the magnificent backgrounds against which much of the action takes place are in themselves breath-taking and awe-inspiring.

SUCCESSFUL NOVELTY NIGHT AT ROYAL.

Last night at the Royal another combination of community singing and amateurs was an added attraction to the programme.

The singing this time included the newest of the Leo Feist catalogue, "Let Me Linger Longer in Your Arms," "Eukelela Lady," "When You and I Were Seventeen," etc.

The local talent included the Foster sisters in Ah Ha and "Isn't She the Cutest Thing." Earl Waterman, "Since Ma's Gone Crazy Over Cross Word Puzzles." Mr. McPherson, buck dancer, the big hit being made by Eluric Brioux and Jerry Collins, harmonica and violin. These boys were forced to respond to four encores. Mr. Harris officiated and sang an old timer, "In the Baggage Coach Ahead," by special request.

GRAND NOW
OPERA HOUSE
YOUNG-ADAMS STOCK CO.
H. Wilmot Young Marjie Adams
Bigger and Better Than Ever
TONIGHT
"DANGEROUS INNOCENCE"
Superior to "The Bat" and "The Cat and Canary"
ALL NEW VAUDEVILLE BETWEEN ACTS
—PRICES—
Nights 25c, 35c, 50c
Sat. Mat.—Adults 25c
Children 15c
Phone 568 (Plus Tax)
STOP! LOOK! LISTEN!
"The Veiled Woman" is due here shortly. You must be 18 to see this play.
Saturday Mat., "Uncle Tom's Cabin"

Under Jewish law a husband and wife may be divorced by agreement between themselves, providing the divorce is confirmed by a rabbi. This law is recognized in nearly all except the English-speaking countries.

The most amazing exhibition of canine histrionism in the annals of screen, stage or arena.

in Jack London's Epic of Alaskan Snows.

Edna Marion in "Putting On Airs" || Alice Novelty Cartoon Comedy

FIGHTING RANGER

ROYAL ORCHESTRA

A Real Reel Program

ROYAL
TONIGHT AND SATURDAY ONLY

TIRES - TIRES - TIRES - TIRES
DWYER & KEARNS 195 CHARLOTTE STREET
CLEARING SALE ONE WEEK ONLY
30 x 3½ Twin Seven Tread, regular $9.50, for ..... $ 6.50
30 x 3½ Paragon Tread, regular $11.30, for 8.00
30 x 3½ Cross Tread, regular $15.00 for 10.00
30 x 3½ Cross Tread Cord, regular $18.00, for 12.50
All guaranteed firsts—No seconds. Other sizes at reduced prices

Mail Orders Despatched Same Day As Received

ROBERT FAIR & CO. LTD. PHONE 145

Saturday Bargains that will be Appreciated by our Regular Customers and the Exhibition Visitors

54-Inch $2.00 Heavy All-Wool Check Dress Goods for $1.00 Yard
Two pieces only, black and white and navy and sand; also navy and black with white pin stripe.

Another Collection of Dress Goods, Up to $1.50 Yard, Sell at 50c Yard
Black, grey and blue and white checks, plaids and plain, including All-Wool Navy Serge. 36 to 50 inches wide.

$1.75 All-Wool Canton Crepe for $1.00 Yard
12 of the fall shades, including navy and black. 38-inch. Early shopping will give you choice of all the shades.

54-Inch All-Wool Navy Serge, Regular $1.25, Saturday $1.00 Yard
We place on Sale 100 yards of this special Serge. Specially for school dresses and bloomers.

$1.75 Navy Messaline Dress Silk, for the One Day at $1.39 Yard
50 yards only. 36-inch. This is an extra special Exhibition bargain for Saturday.

$4.50 Tartan Wool Motor Rugs for $3.00.
A one-day price. Ask to see them when shopping at the Staple Counter.

Exhibition Bargain
20c English Cream Flannelette
27-Inch
Extra Heavy Quality
8 Yards for $1.00

$5.00 Wool and Silk Sweaters for $2.50
Suitable for ladies, men or large boys. Sizes 38 to 44. Colors of lovet, fawn and clerical.

20c Fancy Stripe 27-Inch Flannelette for 15c Yard
A wide range to select from and a better quality than you would expect to get at 20c yard.

20c Pure Linen Roller Towelling for 12½c Yard
Natural shade, with bord. This is not just cheap sale goods, but our regular stock.

Heavy Double-Fold Unbleached Sheeting for 35c Yard
Have you ever bought a Double-Fold Sheeting at this price? If not, see this line tomorrow.

35-Inch 35c White Flannelette for 29c Yard
An A1 quality, and will give you long service. Has soft, lofty finish.

HEMMED ALL - LINEN DISH TOWELS, white with border, 22 x 27-inch. Regular 35c. Saturday, each..... **25c**

ALL-LINEN STRIPE DISH TOWELS, A1 quality, 20 x 28-inch, hemmed. Regular 30c each, for..... 5 for **$1.00**

ENGLISH OPEN PILLOW COTTON, an extra heavy weave, 40-inch. Regular 50c. Saturday, per yard..... **40c**

IMPORTED GINGHAMS, extra heavy quality, plenty of patterns. Regular 35c. Saturday Sale price.... 4 yards **$1.00**

LADIES' SUMMER VESTS, with short sleeves, to clear out at, each.. **25c**

36-INCH FANCY PRINTED SILKOLINE, for curtains and covering comforters. Regular 35c. One-day price, yard.... **25c**

SALE OF VELVETS, plain shades of brown, greens and greys. Regular $1.10 and $1.25. Saturday bargain, yard..... **69c**

3 LINES OF CORSETS TO CLEAR TOMORROW, and they are all marked at one price, pair, **$1.25**

34-INCH WHITE COTTON in a special value for Saturday. Regular 22c. One-day price, yard. **15c**

LADIES' SILK VESTS, in flesh and peach. Regular $1.25. Saturday, each..... **98c**

Up to 75c Children's Lisle Hose for 35c Pair
Black, white and brown. Sizes 5 to 10. Special clearing price for Saturday.

$3.00 Plain and Cuff Silk Gloves for 75c Pair
Sizes 6½ to 7½. Shades are sand, white and pongee. Not every size in each shade.

79c Silk Lisle Hose on Sale for 50c Pair
Black, brown, sand, grey and nude. Sizes 8½ to 10. On Sale at 9 a.m.

Ladies' $2.50 Silk Hose for $1.25 Pair
Shades of beaver, grey, white, navy and black. 8½ to 10. This is a very special bargain.

TRICOTINE SUITS, in navy and black, beautifully tailored. Sizes 36 to 44. Formerly priced at $45.00. Saturday..... **$35.00**

BEST QUALITY GINGHAM AND CHAMBRAY HOUSE DRESSES. Regular up to $2.00. Saturday..... **$1.39**

WHITE COTTON CAMISOLES, lace and embroidery trimmed. Sizes up to 42. Regular $1.50. Saturday..... **25c**

CANTON CREPE DRESSES, in a good assortment of colors. Sizes 36 and 38. Regular up to $25.00. Saturday, to clear, **$8.50**

A GROUP OF FLANNEL DRESSES, in colors of sand, brown, tan, green and blue. Sizes 34 to 40. Regular $15.00, for..... **$9.95**

A LINE OF CREPE DE CHINE, SILK KNIT AND BROADCLOTH BLOUSES. Regular up to $9.50. Saturday..... **$3.00**

WHITE COTTON UNDERSKIRTS. Regular value, $1.50. Saturday for..... **50c**

Regular $10.00, for..... **$6.95**

25c Rubber Stair Treads, 15c Each
These Treads are of good quality rubber, 8 x 18 inches, in brown only.

$3.00 Silk Drapery $2.00 Yard
A very fine quality material of this much desired fabric for window overdrapes. Shades of rose, blue, mulberry and gold. 44 inches wide. Guaranteed sunfast.

$1.50 Frilled Curtains, 98c Pair
50 pairs only of these fine Scrim Curtains, 2¼ yards long, with tie-backs complete.

Linoleum Remnants, 90c Sq. Yard
Best quality imported and Canadian Linoleums in ends of 6, 8, 10 and 13 sq. yards. Regular $1.10 square yard. Special for Saturday clearance.

FRENCH'S AFTERNOON TEA
Vegetable or Potato Salad with fingers of bread and butter. Ice Cream, maple or vanilla, with fancy cakes, tea, coffee. Cakes and pastry of highest quality. Moir's and Neilson's Chocolates always fresh. Sacotti's Liqueurs and Cordials.

FREDERIC G. MANN, A. Mus.
Organist and Choirmaster St. John's Church
TEACHER — SINGING (BEL CANTO), PIANO, ORGAN, THEORY
18 Exam Successes (7 honours) last season.
STUDIO: 186 DUBLIN ST. - - TEL. 1353J.
6d-39-1883

USE
BOYCE-ITE
TREATED GASOLINE
SAVES 25c ON 10 GALLONS
Let us fill you tank with it. It is less expensive than plain gasoline, and it will Increase Your Mileage, Remove That Knock, Prevent Carbon Forming, Eliminate Valve Troubles, and Give Increased Power.
VULCANIZING SPECIALISTS
Phone 2123
DAWSON & JOHNSTON
COR. GEORGE & McDONNEL STS.

A NEW RECORD.

Aviator Made Speed of 302.3 Miles Per Hour To-day.

MITCHELL FIELD, N. Y., Sept. 18. — Canadian Press. — A new unofficial world's speed record was established to-day when Lieut. Alford J. Williams, navy aviator, flew at the rate of 302.3 miles an hour.

LATE WANT ADS.

FOR SALE—NEW FALL OVERCOAT medium size; apply 375 Downie St. 2d-68-2530

FOR SALE
Something you have been looking for. A small house of many comforts.
In this little home comforts are many, a substantial, compact little home of the bungalow type; a house well built, with every foot of space cleverly utilized. A characteristic is the number of modern conveniences embodied in it. A cosy breakfast nook adjoining the kitchen, a door bed whereby the living room can be converted into an extra sleeping chamber, built in cupboards, furnace, full plumbing and all the modern conveniences.
Open for inspection any time.
On Union Ave., near corner of Dublin Phone 1217W.
6-69-2081

HE WON

Returns from Sunday's plebiscite on the new constitution indicate a victory for President Alessandri, who sponsored the document, which provides for important electoral reforms.

Smoking cigarettes, bobbing her hair, and using lipstick and rouge are among the "luxuries" forbidden to a rising young film actress by her agreement with one of the big motion picture managers.

LOCALS

DR. T. P. McCULLOUGH,
Eye, Ear, Nose and Throat Specialist, 166 Brock St. Phone 36W dtf

NEW MUSIC ARRIVALS
Latest Dance and Song Hits, just arrived, at Greene Music Store, Charlotte Street. 2d—67

BAZAAR.
The Ladies' Aid of Knox Church will hold their bazaar November 25 and 26. 1d66 2121

SONS OF ENGLAND.
Members of Lansdowne Lodge will attend the funeral of our late Bro. ("Daddy") Taylor; meet at the lodge room at 1.45 p.m., Saturday, September 19. 1d-66-2120

RADIO SUPPLIES
Batteries, Tubes, Loud Speakers, Battery Chargers and Supplies on hand for all enquirers, at Greene's Music Store, Charlotte St. 2d—6 7

12-IN. COLUMBIA RECORDS
A Splendid Collection of New 12-inch Columbia Records, regular $1.25 and $1.50; special for Saturday, 2 for $1.00. Greene Music Store, Charlotte Street. 2d—67

1926 GEM DANCE FOLIO
The new 1926 Gem Dance Folio, just received a further shipment. Get your copy while this lot lasts, at Greene Music Store, Charlotte St. 2d—67

DO YOU NEED AN ACCOUNTANT?
If you want your books audited or adjusted; if not satisfied with your book-keeping system; if you want your income tax return prepared for this or other years, or want some dispute adjusted. H. K. Middleton 'Phone 1353, office 7 Charlotte St. dtf

PRIVATE TUITION
Students in the Lower School course and those preparing for Matriculation exams in all subjects except German and Science, also in more advanced work in Latin for university exams. Apply after September 11 to J. Davidson, M.A., LL.B., an experienced specialist and ex-high school principal. Students at the last exams were successful in passing in nearly every paper with a fair share of honors. Gilmour and Albertus Ave., phone 607w. 2d-11,18-2015

MOUNT PLEASANT

MT. PLEASANT, Sept. 18.—Mrs. William Brown is the guest of her daughter, Mrs. R. Brown, of Millbrook.

Mrs. James Sisson spent Saturday in Peterborough.

Mr. R. B. McPherson was in Omemee on Friday on business.

Mr. and Mrs. Geo. Jamieson were guests at the home of the latter's brother, Mr. and Mrs. Arthur Brown, of Ebenezer, on Tuesday.

Mr. and Mrs. Scroter, of Kinmount were week-end visitors at the homer of Mr. and Mr. Hubert Gardiner.

Mr. Taite, of Omemee made a business trip to the village on Friday and called on his many customers.

Messrs. Stanley and Roy Tully and Ray Boyd, have returned to their respective homes after a pleasant visit with friends at Unionville and Toronto.

Mr. Gerald Greigg, of Peterborough, spent the week-end with his parents here, Mr. and Mrs. Wm. Greigg.

Mr. and Mrs. Wm. Smith spent Saturday in Peterborough.

Miss Hazel Batten has returned to her home in Peterborough after a pleasant visit with her aunt and uncle, Mr. and Mrs. James Sisson, here.

Mr. John Newton Cavan was a business visitor here on Wednesday.

Miss Reid, teacher at Beechwood called on friends in the village, on Thursday evening.

Mr. Cleworth Morden, contractor, spent Saturday on business in Peterborough.

Those who attended the Liberal-Conservative picnic at Bethany from here—Mr. and Mrs. Robt. Boyd, Mr. and Mrs. Jos. Boyd, Mr. and Mrs. Ira Lowe, Mr. and Mrs. John Handley, Mr. and Mrs. Walter Magee, Mr. Harry and Miss Lena Finley, Mr. W. M. Newman.

The many friends of Mr. and Mrs. Frank Gardiner will be sorry to hear of Mr. Gardiner being very ill. Mr. and Mrs. Gardiner have been on a extended trip to the Western Provinces. Mr. Gardiner was taken ill while away and he and his wife arrived home on Friday. We hope for a speedy recovery.

The threshing machine, owned by Mr. Robt. Henderson, which has been in the village for a couple of days undergoing repairs left on Saturday, and will be kept pretty busy for some time. The number of recent rains is a great menace to those who were unable to get all their grain in the barns, until they threshed. It will be some time now before it will be fit to draw in. Some fall wheat is nicely up and will benefit by the recent rains, while some of the ground is all ready waiting for favorable weather to sow.

Dr. H. A. Turner, Millbrook, made a professional call in the village on Saturday.

Miss Alberta Russell, teacher here, spent the week-end at her home near Millbrook.

Those from here who attended the school fair at Ida on Friday, Sept. 10, were—Mr. and Mrs. Jos. Best, Mrs. Chester Best and Margaret; Mr. and Mrs. A. Tully and family; Mr. and Mrs. Albert Guest, Mrs. J. Hunter, Mr. Richard Graham, Miss Annie Graham, Mr. and Mrs. Steven Paragreen, Miss Dorothy Paragreen, Mr. and Mrs. Jos. Lowe, Mrs. Ira Lowe, Mr. and Mrs. Garnet Shield and Juan; Mrs. Wm. Smith, Mrs. Edgar Smith and Lenore; Mr. and Mrs. Hiram Best and family; Mrs. C. Morden, Miss Dorothy Morden, Mr. and Mrs. Robt. Ruth and Gordon; Mr. and Mrs. Geo. Wilson and family; Mrs. G. McLean and Miss Helen McLean; Mr. and Mrs. Beatty Fee and Emma; Mrs. James Sisson, Misses Alma Downer, Kathleen Sisson, Phoebe Langton, Helen Perritt and Blanche Langton, Messrs. Roy Hunter, Harvey Downer and Stanley Downer.

Twenty-four children in the same number of years is the record of Mrs. Ruiz Sanchez of Yuma, Arizona, who is now in her thirty-eighth year.

WEDDING GIFTS
Our New Wedding Gifts are very much admired and comprise:
Sterling Silver Candlesticks
Sterling Silver Bon-Bons.
Sterling Silver Salt and Peppers.
Silver Tea Sets.
Silver Flower Baskets.
Silver Casseroles.
Silver Sandwich Trays.
Silver Bread Trays.
Cut Glass.
If you are purchasing a Gift, do not fail to see our selection.
Priced from $2.00 and up.
WARNE BROS.
349 George St.
DIAMOND HALL
'Phone 880

RIFFS PROVE TO BE CRACK SHOTS

Have Brought Down 20 French Aviators With Rifle Fire.

SPANISH LANDING.

SPOKANE, Wash., Sept. 18 (Canadian Press).—Colonel Charles Sweeney, an American flyer with the Lafayette escadrille, fighting for the French in Morocco, in a letter to his sister, Mrs. F. J. Finucane of Spokane, says that the Riffian crack shots have killed twenty French airmen.

"The Riffs are excellent infantry and first class shots," Sweeney wrote. "You may judge when I tell you that they have already shot out of airplane from 500 to 1,000 feet up and going from 80 to 100 miles an hour, over twenty French aviators."

Spaniards Landing.

FEZ, French Morocco, Sept. 18 (Canadian Press).—The Spaniards are reported to have effected another landing in Almucemas Bay, occupying a stretch three kilometers (1.86 miles) deep flanking their original position on Morro Nueva Peninsula.

CAMPAIGN NOTES

FEDERAL NOMINATIONS.

East Simcoe, Ont.—A. B. Thompson, K.C. (Cons.)

Fort William—Dr. D. C. Garver, (Lib.)

Hants, King, N.S.— Arthur D. Foster, (Cons.)

Inverness, N.S.—Dr. Alex. Chisholm, (Lib.)

Lethbridge, Alta.— Dr. J. S. Stomart, M.L.A. (Cons.)

Matane, Que. — Romo Langlis, K.C. (Cons.)

Melville, Sask — Hon. W. R. Motherwell, (Lib.)

North Bruce, Ont.—Col. Hugh Clark, (Cons.)

Portage la Prairie, Man.— Rt. Hon. Arthur Meighen (Cons.)

South Ontario, Ont.—Dr. T. E. Kaiser, (Cons.)

South Renfrew, Ont.—Dr. M. J. Maloney (Cons.)

Welland, Ont.— Gec. H. Pettit, (Cons.)

New Westminster, B.C.—A. W. Gray, (Lib.)

Kottenay West— L. W. Humphrey, (Farmer-Laborer).

Toronto, Scarboro — Dr. E. C. Beer, (Lib.)

WEDDING BELLS.

ERSKINE—PEARCE.

COBOURG, Sept. 18.—A pretty wedding took place at the home of Mr. and Mrs. R. S. Pearce, Bleeker Avenue, Belleville, on Monday morning, when their niece, Florence, daughter of the late Mr. and Mrs. Newman T. Pearce, Hamilton, was married to Mr. Charles Erskine, son of Mr. and Mrs. Wm. Erskine, of Cobourg.

The bride, who was given away by her uncle, wore powder blue georgette and cut velvet with large black picture hat, faced with velvet to match her gown. She was attended by Miss Dorothy Pearce as bridesmaid, and Miss Pauline Kerr was flower girl. The best man was Mr. Emmet Steele, of Toronto. Rev. H. B. Kenny, pastor of the Tabernacle, Belleville, conducted the ceremony. The groom's gift to the bride was a brown fox fur, to the bridesmaid a gold brooch, and to the flower girl a gold bracket, and to the best man a watch chain. Mr. and Mrs. Erskine left for a trip to the Pacific Coast before taking up residence in Toronto.

SOCIETY

Mrs. G. Ray Scott gave an afternoon tea yesterday, in honor of Miss Florence Scott, at which about 75 of her friends were present. Tea was poured by Mrs. W. D. Scott and Mrs. C. H. Rogers cut the ices. Tea room assistants were Mrs. H. Cressman, Mrs. Murray Fraser, Mrs. Fred Hills, Miss Clare Mason and Miss Jean Eastwood.

Wheat Prices Sagged In Early Trade at Chicago

CHICAGO, September 18. — Canadian Press. — Wheat prices underwent a sag during the early dealings to-day and showed but little power to rally. There was an absence of aggressive eastern buying which has been conspicuous of late. Furthermore houses with northwestern connections were fairly active sellers and reports were current that the new crop in Alberta, Canada, was turning out to be the largest the province has ever had. Chicago opening prices 7-8c off to 1-8c up; December 150 3-4 to 151 and May 153½ to 153 3-4 were followed by something of reaction but then by fresh down turns. Corn and oats as well as wheat lacked support.

Active Day In Mine Market With Many Price Changes

TORONTO, Sept. 18 (Canadian Press).—Trading on the Standard Mining Exchange was active this morning, with transactions totalling 1466,335. Argonaut was fractionally lower at 26 3-4, and Barry Holly, Cons. W. D. Lake, and Keora were fractionally higher at 24, 12 7-8 and 14 7-8 respectively. Premier advanced six points to 23 while Lake Shore declined four points to 641. Hollinger sold at 15.20, a rise of 20 cents and Dome Mines was 10 cents lower at 15.30. Castle Tretheway was three points higher at 114 and Vipond and Keeley each advanced two points to 120 and 169 respectively. Teck Hughes, Tough Oakes, Can. Lorraine and Lorraine were each one point higher at 188, 51, 60 and 9 1-4 respectively.

Mining Corporation sold two points higher at 294.

Stock Prices Continue Upward Movement To-day

NEW YORK, Sept. 18 (Canadian Press).—Stock prices continued to move to higher ground today with rails assuming leadership of the advance, when some of the industrials showed signs of faltering on profit taking. Marking up of the call money rate from 3 1-2 to 4 per cent, and thence to 4 1-2, failed to dampen the enthusiasm of the pools, who continued to bid up their favorites in aggressive fashion. The heavy demand for rails was in anticipation of excellent August earnings statements, which appears to be justified in view of the unprecedented freigh traffic that month. There were a few outstanding exceptions to the general upward trend, Pullman losing about half of its 13 point gain of yesterday.

HAVELOCK NEWS.

HAVELOCK, Sept 18.— Mrs. S. McGill was in Toronto on Monday, attending the funeral of her father, Mr. R. J. Graham. Mr. Graham, who was an old and highly respected resident of Havelock, died on Friday Sept. 11, after a short illness, at the home of his daughter, Mrs. G. Gabriel, at Shelbourne. The funeral took place on Monday, under the auspices of Diamond Jubile, L.L.L., No. 913, Toronto. Interment was made in Prospect Cemetery.

Mr. C. E. McMullen of Belleville was the Sunday guest of Mrs. W. A. McMaster.

Mr. John McMullen of Toronto was in town on Wednesday.

Mrs. and Mrs. F. Howard and family of Millbrook were the guests of Mr. and Mrs. A. C. Donike on Thursday.

Mrs. F. Hooper was called to Belleville this week on account of the serious illness of her brother-in-law, Mr. James Seeney.

IN MEMORIAM.

GORDON. — In loving memory of John R. Gordon, who died September 18, 1924.
"Gone but not forgotten."
—Inserted by his loving wife and family.

MEMBERSHIP CAMPAIGN.

Two New Names Added to the List and Big Contribution Received.

President Roland Denne today acknowledges the receipt of membership fees, $2 each, from
J. J. Duffus
J. Chadwick
and the receipt of a contribution of $25 from J. J. Duffus.

OBITUARY.

ROBERT G. COTTON

LAKEFIELD, Sept. 18.—Robert G. Cotton died today in the Niagara Falls Memorial Hospital, Niagara Falls, New York, after an operation. He was born in Lakefield 66 years ago, and spent much of his early life there. He had lived in Niagara Falls for many years.

His wife, Jessie Allen, predeceased him more than twenty years ago. Two sons, Copeland of Detroit, and Frederick of Niagara Falls; his mother Mrs. Blundell; two half brothers Arthur and Charles Blundell; and three sisters, Mrs. Dr. Armour, Mrs. Vine and Mrs. Burgoyne, all of St. Catharines, remain to mourn his loss.

The funeral will be held on Monday from the residence of William Adams, Clementi Street, Lakefield.

Queen Alexandra has won a prize with a litter of her beloved basset hounds at a London beach show, where all the principal breeders of England were represented.

VERNOR'S
DETROIT
GINGER ALE
At DEAN'S HAND SHOP

SATURDAY SPECIAL
STRAIGHT BLADE
RAZORS 99c
All Guaranteed
Riverside Cigar Store
HUNTER AND QUEEN

EXHIBITION VISITORS
We Welcome You to Our City
Every courtesy and attention will be given to your Optical wants while in the city. Open 8.30 a.m. until 6 p.m..
Evenings by appointment.
A. A. FOWLER
PH.M.B., TORONTO UNIVERSITY
EYESIGHT SPECIALIST
373 GEORGE ST.
Exclusive makers of "Peblo Lenses"

CHIROPRACTOR
M. C. GOODWIN
DC. Ph. C.
Palmer Graduate
106 Barrie Building.
Lady Attendant Phone 431
Hours 10-12 a.m., 2-4 and 7-8 p.m.
Office closed Tuesday evening, also Thursday afternoon and evening.

TAXI
H. Howell
273 Simcoe - Phone 396
7 Pass. Hudson Sedan Cars
Day and Night
12d-76-2485

"It's confidence that does it."
PORTER S. WHITE CO.
At Our Red and White Chain Store We Are Offering the Following Specials for Saturday, Which for Quality and Real Value Cannot be Surpassed.

PEACHES
The Elberta Peaches will never be better this year, and we would strongly advise hosewives to buy this fruit now.
11 qt. basket, No. 1's..$1.30
11 qt. basket, No. 2's..$1.10
6 qt. basket, Select...$1.00
6 qt. basket. No. 1's.. 90c
4 qt. basket, No. 1's.. 75c

PLUMS
We have the German Prune Damsons and Reine Claude Gage.
Prune, 11 qt. basket...$1.00
Damson, 11 qt. basket.$1.35
By the quart.....20c
Gage, 11 qt. basket.....80c

PEARS
The Bartlett varieties are the finest Pears for Canning or Preserving.
11 qt. basket, Tree Run 85c
Peck, Tree Run.....70c

OTHER FRUITS
Bananas, 3 lbs. 25c
Oranges, dozen....45c, 70c
Apples:—
Duchess, peck.....40c
Alexander, peck.....25c
Maiden's Blush, peck.40c

CORN
The Golden Evergreen is now ready and the best of the season.
Large full ears, dozen..20c

BEANS
We have some delicious Butter Beans for table use, canning or pickling.
2 lbs 25c
11 qt. basket $1.00

VEGETABLES
Tomatoes, 11 qt. bask..45c
Cauliflower, each, 15, 20, 25c
Celery, 3 heads.....25c
Sweet Peppers, dozen..40c
Pickling Onions, qt....25c
Lettuce and Parsley, Bunch 5c

PORTER S. WHITE CO.
334 George St. Phones 1960-1961

"A Son of His Father"
CAPITOL - TONIGHT

The Evening Examiner

PROBABILITIES.
Lower Lakes and Georgian Bay —Fresh to strong easterly winds, rain tonight and part of Sunday.

VOL. LVI., No. 67 PETERBOROUGH, SATURDAY, SEPTEMBER 19, 1925 PRICE THREE CENTS

PECK IS WILLING TO CONTEST WEST PETERBOROUGH ELECTION ON CONSERVATIVE NOMINATION

Authorize Statement To-Day Declaring Readiness To Accept Mandate.

OPPOSE GORDON.

Other Reliable Sources Show No Doubt That He Will Be Named.

E. A. Peck today announced his willingness to accept the nomination of the Conservative party in the coming Federal election, if this is offered him at the convention on Wednesday next. From reliable sources it is learned that Mr. Pecks nomination is practically assured.

Mr. Peck stated that the selection of a candidate would, of course, depend on the free choice of the convention. If he should be the nominee of the convention, he would be quite prepared to contest the riding in the interest of his party.

Edward Armour Peck, of the firm of Peck, Kerr and McElderry, barristers and solicitors, 415, Water Street, was born at Alfreston, Sussex, England, on September 11, 1838, the son of Arthur Henry and Mary (Armour) Peck. He was educated at Peterborough Collegiate Institute and Toronto University, and was called to the Ontario Bar in 1881. He has been a partner in the present firm since 1896.

Mr. Peck was elected to the Ontario Legislature for West Peterborough in 1911. He had served previously as County Councillor from 1898 to 1904, being Warden of the county in the last year. In 1888 he was appointed Commander of Company 3, 57th Regiment.

On June 8, 1887, Mr. Peck married Kate Revell (deceased), daughter of Robert Revell, Woodstock, Ont.

He is a member of Peterborough Club, and his societies are A.F. and A.M., Co.O.F.; S.O.E.B. He is an Anglican.

U.S. FARMERS COME NORTH TO CANADA

Canadian Land Settlement Officers Report 4,304 in Five Months.

OTTAWA, September 19. — Figures just issued by the Department of Immigration show that during the five months ended August 31, 4,304 farmers, encouraged by the Canadian Land Settlement Officers in the United States, returned to this country, compared with 2,675 in the same period of 1924.

The following are the figures:

Territory.	1924.	1925.
Iowa and Nebraska	69	163
Michigan	519	830
Washington and Oregon	492	833
Ohio	92	134
Indiana	53	90
Pennsylvania	92	209
Missouri and Kansas	158	220
Western New York	115	157
Minnesota	210	380
North and South Dakota		811
Illinois and Wisconsin	51	84
Montana and Colorado	262	393
	2675	4304

AVIATION NEGLECTED FEW PILOTS AVAILABLE

Facilities Have Not Been Available, Says Col. J. Scott.

VAUCOUVER, B.C., Sept. 19. — (Canadian Press).—"It is up to Canada to put forth an effort compatible with the importance of aviation as a rapidly growing force in the world," said Col. J. Scott, of Montreal, in advocating an extension of commercial aviation throughout Canada before a meeting of the air force of British Columbia here.

"It is nothing short of a shame," continued Col. Williams, "that while sixty-five per cent. of the British aviators in the war were Canadians and the great majority of them are back in Canada, very few pilots in shape for flying are available in Canada to-day.

"That is simply because they have not had the opportunity to keep up—the facilities have not been available."

In concluding his address, Col. Williams recommended the establishment of clubs in every province to impress upon the public "the importance of getting Canada into the game and keeping up with the procession."

Every maritime authority in the world has been notified of the demolition of a certain factory chimney at Northfleet, England. The huge chimney was used in taking bearings by pilots ascending the Thames, and was marked on all charts.

Cops Taste Own Medicine Someone Let Tear Gas Loose.

NEW YORK, N.Y., Sept. 19. (United Press).—More than 100 policemen were routed from headquarters here with a taste of their own medicine yesterday evening.

Some one let loose the tear gas, and within a few minutes the whole force was weeping and rushing to the street. The officers in the telegraph room and at the switchboard were forced to stick to their posts, however, and they wept copious tears out of the windows between answering calls.

The irate policemen are conducting a rigid examination to discover who is to blame.

The bright red dye used for English cricket-balls is not a "surface" color, but goes entirely through the leather cover.

Wife Had Hair Bobbed Husband Used Shotgun.

MACOMB, Ill., Sept. 19.—(Canadian Press).—Angered because his wife had her hair bobbed, Walter Trout, a Burlington church deacon, wounded her in the hip with a shot-gun and then shot himself in the head. He will die.

MAKE IT 35,000

Day.	1922	1923	1924	1925
FIRST (Children) ..	4500	5030	4247	4149
(Adults) . .	1836	2016	601	5142
SECOND..	5601	5373	5807	8191
THIRD.	8731	7755	7499	9800

Injured in Train Smash When Driving Team Dies

SMITH'S FALLS, Sept. 99 (Canadian Press)—Edgar Jones of Maple Ridge, died yesterday from injuries received at a level crossing three miles from Chesterville when the C. P. R. fast express struck a team of horses driven by Jones at a crossing.

LLOYD GEORGE HAS PROPOSAL TO ADMINISTER FARM LANDS UNDER LIBERAL GOVERNMENT

Former Premier Would Evict Inefficient Farmers and Encourage Good.

ATTRACT VOTES.

Back to the Land Movement Planned to Retrieve Fortunes.

LONDON, Sept. 19. — (Canadian Press). — Former Premier David Lloyd George has embarked upon a "back to the land" campaign which, if it succeeds in attracting the votes of agricultural areas to the Welshman's banner, may do much to retrieve the ill-starred fortunes of the Liberal party. Astute political observers, however, believe there is little chance for the new Lloyd George programme to be adopted for many years.

Mr. Lloyd George launched his campaign yesterday at Killerton Park, Exeter, where an outdoor audience of 25,000 stood in a drizzle listening intently. He unfolded a new agricultural policy for the Liberal party, the result of two years' deliberations of the Liberal Land Committee. The outstanding feature of the former Premier's proposals is that the State should assume control of agricultural land, paying the landlord his present net rent, giving good farmers perpetual tenure, evicting bad and inefficient farmers after due warning and giving their land to men now employed in industry who would be given credit by land banks.

Big Days For Dry Officers 4 Boats; $50000 Champagne

NEW YORK, Sept. 19.—(Canadian Press).—Prohibition enforcement scored heavily in this district yesterday with the capture of four alleged rum-runners and the seizure of $50,000 in champaigne on board a bullet-proof speed boat at which 500 shots were fired.

OBJECTIVE OF 30,000 IS PASSED; DIRECTORS RAISE NEW NUMBER FOR PETERBOROUGH TO AIM AT

Tonight Is Last Night of Biggest Exhibition City Has Ever Had.

MAKE IT 35,000

Last Year's Record For Four Days Beaten This Year In Three.

Peterborough Industrial Exhibition had this afternoon passed its objective of 30,000 paid admissions, and was well on the way to a new high of 35,000. The total paid admissions up to last night was 27,282, a higher figure by 242 than the whole fair of last year, and 18,154 higher than the corresponding three days of last year's show. Friday's attendance alone was 2,301 ahead of the same day last year.

At three o'clock today, the directors officially moved their objective for this year forward to 35,000, a sign of progress and an advance in attendance aims unparallelled in the history of Peterborough County's Big Show.

The Last Chance.

To-night is Peterborough's last chance to see this wonder-show among exhibitions. With the objective passed, citizens are called upon to see how high they can roll up the total, but the big point is that to-night is the last chance. The figures speak for themselves—never has there been a show like it in Pet-

(Continued on page 12.)

November 9 a Holiday For Thanksgiving And Armistice

OTTAWA, Sept. 19.—(Canadian Press).—Monday, November 9, has been appointed Thanksgiving Day this year. A proclamation to this effect appears in this week's issue of the Canada Gazette.

November 9 has also been set for the commemoration of Armistice Day this year.

21st Battalion Men Renew The Strength Of War Friendships

Veterans of Eastern Ontario Gather in Seventh Annual Re-union at Empress Hotel — Dinner Was Huge Success to Accompaniment of War-Time Songs.

PRESENTATION TO COL. PENSE.

Hon. G N. Gordon Makes First Appearance Since His Elevation to the Cabinet — Major Miller Greeted As "Good Old Pete"

There must have been something different about the 21st Battalion of the Canadian Expeditionary Forces. Some secret spring of enduring friendship must have been tapped in their companionship in arms to have preserved, fresh and eager and vigorous, that spirit of manly fellowship, of unity and mutual esteem born in the sharing of common dangers and hardships, which seems to have been denied all the other units Canada sent overseas.

For the veterans of the 21st held their seventh annual reunion dinner at the Empress last night. Two hundred of the survivors of the battalion, which was recruited from Eastern Ontario, came together from all parts of this district, and some whose paths had diverged farther came from as far away as North Bay. From farms and villages and cities they came, men who had been officers and "non-coms" and privates overseas and now are carryiny on in offices, at factory benches, in construction work, and on farms, a natural fraternity of men who know each other as they were revealed under shell fire, in night raids and in the constant danger that threatened them.

The Empress rang with their rollicking until past eleven o'clock, although their first exurberance had long before that been subdued by the after-dinner speeches which, if it may be said invidiously, took the life out of the party. For the dinner was something of a "binge," and in its first stage was almost a continual chorus of the songs of the trenches and behind the lines, Mademoiselle of Armentieres; A Long, Long Trail; I Want to Go Home; Wee Deoch

(Continued on Page 11)

URUGUAY WITHDREW PROPOSAL FOR REVISION OF WORLD COURT AS U.S. ADHERENCE QUESTIONED

Belgian Jurist Says Resolution Would Prove Embarrassing.

REVISION DESIRABLE.

Mosul Dispute Animates Wave of Excitement in League Circles.

GENEVA, Sept. 19. — (Canadian Press).—Frankly bowing to fears expressed by many delegates that insistence on its proposal might retard the hoped for adherence of the United States to the world court of justice, Uruguay yesterday officially withdrew its resolution which aimed at a revision of the statutes of that tribunal.

The action followed a statement by M. Albert Rolin, the Belgian jurist who, alluding to the United States, explained to the juridical committee of the League of Nations Assembly that international jurists were looking forward to other countries joining the court and that the Uruguayan proposition would prove embarrassing at this time.

The Uruguyan Minister to Switzerland, Juan A. Buero, explained last night that he would reintroduce his resolution during the next Assembly. He said that Uruguay had in mind two points on which readjustment might be advisable. The first was in the manner of the election of judges, and the second dealt with the compulsory arbitration clause of the court's statutes.

Like M. Rolin, he attached importance to Great Britain's position regarding the latter subject, as revealed by Ramsay MacDonald at last year's Assembly, when it was emphasized that Great Britain never would accept obligatory arbitration in disputes arising out of prize captures in war-time. This, said Buero, indicated the desirability of the revision of the statutes.

League circles in Geneva became excited last night over reports of a sudden serious conflict of views in the Council's sub-committee that is handling the Mosul dispute between Great Britain and Turkey, and that the Swedish delegate would present a minority report calling for the postponement of a definite decision on the Mosul question for three months. Another report was circulated, however, that the sub-committee had made some slight progress in this work, but would ask the world court of justice for an advisory opinion on procedure.

With Leon Jouhaux, the French Labor leader, insisting that the working masses of Europe yearn to have something started immediately toward the goal of disarmament, but with Australia, Great Britain and Italy maintaining that it would be a grievous error to launch a disarmament movement until security actually is achieved, the Assembly's Disarmament Committee has referred this entire question to a mixed committee which is also studying arbitration. It is hoped that a satisfactory formula of procedure will be worked out.

BODY RECOVERED.

Was Identfied as That of Man Drowned Off Boat Last Fall.

KINGSTON, Sept. 19.— (Canadian Press.)—The body of a man identified as Daniel Marchand, drowned off a yawl boat belonging to the steamer Glenlockie last fall, was found washed up in the main ducks islands Thursday morning. A card found in the man's pocket identified him as a member of the crew of the Glenlockie. Marchand belonged in Montreal.

CONTEST ELECTION.

E. A. PECK

Who is said to be his party's choice as candidate in West Peterborough. Mr. Peck announces his willingness to run.

KRIM'S ALLIES ARE DESERTING

Religious Frenzy Has Subsided and Tribesmen are Surrendering.

FEAR REPRISALS.

FEZ, French Morocco, Sept. 19 (Canadian Press). — Abd-el-Krim's native forces are reported as deserting in wholesale lots to the French army. A delegation of the Beni Zeroual tribesmen yesterday called on General de Chambrun, one of the French commanders, and proposed an unconditional surrender, providing French troops moved forward into the Beni Zeroual territory to protect the country against reprisals by the rebellious Riffian forces.

The religious frenzy of the Beni Zerouals which caused them to rise against the French in a Holy war has subsided, the spokesmen of the delegation told General de Chambrun. The French command is said to have accepted the offer of the emissaries and will advance into the territory of the Beni Zerouals shortly.

40 HOURS DEVOTION

Was Conducted in Douro at Beginning of Week by Visiting Priest.

DOURO, Sept. 19.—The devotion of the forty hours finished on Tuesday evening. A Redemptorist Father from Toronto conducted most of the religious exercises. The attendance was excellent considering the unfavorable weather on Sunday and Tuesday.

On Monday evening Rev. Fathers Butler and Maloney of Peterboro and Father Garvey of Lakefield attended and assisted. On Tuesday evening Rev. Father McAuley, Ennismore, and Father Finn of Peterboro were present.

Four splendid sermons were preached by the Redemptorist Father on the Mass and the Blessed Eucharist

TWO ARRESTED FOR KLAN RIOT

Hundreds Battled in Square Using Eggs, Stones and Other Missiles.

POLICE ASSAULTED

NORTH BROOKFIELD, Mass., September 19. — Canadian Press. — Two men were arrested last night charged with rioting after a bottle between Ku Klux Klan sympathisers and townsmen, in the town square here.

Six others who were captured by local and state police were allowed to go after questioning.

Those held were Daniel Harrington and Wallace Foote, both of North Brookfield. In the struggle in which hundreds were engaged with rocks and eggs as weapons, Chief of Police Stephen Quill was attacked by the crowd and overpowered. His revolver, handcuffs, and night stick were taken away. A state patrolman was struck on the head with a stone and slightly injured.

RESORTERS VICTIMIZED.

Thousands of Counterfiet Bills Circulated in Atlantic City.

ATLANTIC CITY, N.J., Sept. 19. Canadian Press. — More than $10,000 in counterfeit $2 bills has been put in circulation here, it was declared yesterday by John Hughes, United States Secret Service operative, who came here when it developed that citizens throughout the resort had been victimized.

MALE CHOIR TO HELP.

St. James' United Church Will Have Musical Organization on Sunday.

On Sunday evening the Peterborough Male Voice Choir are to assist in the musical part of the service, in St. James' United Church. Mr. Chenhall wold be glad to meet all members for a few minutes at St. Paul's Church Sunday afternoon at 4.15.

Watch It Climb!

9800 Paid Admissions On Friday.

Last Year's Total 7499.

TWO MEN HURT IN CAR CRASH

Two motors Collided on Young Street Last Night.

THREE IN HOSPITAL

TORONTO, Sept. 19 (Canadian Press)—Two men, George Ryman, 49, of Aurora, and John Hall, 35, of Oshawa were severely injured last evening in a motor car collision on Yonge Street, north of Toronto.

Hall, who was a passenger in a car driven by Percy Cowan of Bowmanbille, has a fractured skull, while Ryman has a broken thigh, Mrs. Ryan is also in the hospital with less serious injuries.

FIFTY NINE FAILURES.

Last Year There Were Only 39 For Corresponding Week.

TORONTO, September 19. — Canadian Press. — The number of commercial failures as reported by R. G. Duh & Co., for the past week was 59, as compared with 39 for the corresponding week of last year. This week's failures are as follows:

Quebec, 30; Ontario, 16; British Columbia, 5; Manitoba, 4; Saskatchewan, 2; Nova Scotia and Prince Edward, both had one each.

HEAVY FIRE LOSS.

Barn and 3000 Bushels Of Grains Were Valued at $25'000.

TORONTO ,September 19.—Canadian Press. — Fire at Maple Farm, Oakville, resulted in the loss of a barn with three thousand bushels of grain. W. C. Merry, the owner, estimated his loss at between twenty-five and thirty thousand dollars.

NEW COMPANY FORMED

Will Take Over Water Powers in Various New England States.

AUGUSTA, Maine, September 19, Canadian Press. — The New England Public Serving Company has been organized here with a capitalization of $80,000,000, to take over various power properties in Maine, New Hampshire and Vermont. Walter S. Wiman of Augusta, is the president.

The first open air school was established in Germany over a hundred years ago.

GREAT BRITAIN WILL SURRENDER MEASURES TO PRESERVE PEACE AS CHINA GUARANTEES SECURITY

INDICATED POLICY.

Austen Chamberlain, Foreign Secretary, who addressed China Association luncheon regarding national extra territorial privileges.

Austin Chamberlain Says British Have Desire to Restore Cordiality.

MUST HAVE GOOD WILL

China Must Become United Peaceful With Central Authority.

LONDON, Sept. 19.—(Canadian Press.)—Austen Chamberlain, Foreign Secretary, in a speech yesterday, indicated Great Britain's policy toward China in regard to "unequal treaties" conferring on foreigners special extra-territorial privileges.

"As circumstances change," Mr. Chamberlain said, "Great Britain will gladly surrender the special arrangements which were brought into being only to preserve peace between China and the outer world. Our hands will go out to meet China in memory of old friendships and in the desire to restore cordiality."

Mr. Chamberlain spoke at a luncheon given by the China Association in honor of Sir Ronald MacLeay, British Minister to Peking, and other British delegates to the Chinese customs conference to be held in Peking next month.

Alluding to the internal conflicts in China which have aggravated the already grave situation, Mr. Chamberlain said: "I am convinced that these are only surface features. If they are rightly handled and the opportunity rightly seized, the situation may lead to better relations than have been experienced for many years."

The Foreign Secretary added that Great Britain would carry out in spirit and letter the Washington conference engagements, but he declared that for the full fruition of that conference to be realized and for the inquiry into the matter of extra-territorial rights, two preliminary conditions are necessary: First, an atmosphere of good will, putting aside suspicions engendered by those who saw their opportunities in other people's troubles; second, that China should become united and at peace with herself, with an effective central authority, able to undertake engagements and see them kept, and able to provide security for life and property.

Mr. Chamberlain emphasized that Great Britain has no desire for special privileges, but is ready to meet China half way, bearing no ill-will. He declared that Britain would not allow herself to be diverted by the memory of things past, but would be ready to relinquish her special rights just in proportion as the Chinese Government could assure to British nationals the due enjoyment of the ordinary rights which foreigners enjoy in other countries.

MANY BUYERS AT FARMER MART

Most Farm Produce Was On Hand in Large Quantities.

POTATOES SCARCE.

The farmers' market basked in sunshine this morning, and there were plenty of buyers for the good things which filled carts and baskets.

Potatoes were scarce, the available supply selling for 30 cents a peck. Cucumbers were 30 and 50 cents, for large and small baskets, carrots and beets were a nickel a bunch, with lettuce and fresh green parsley at the same price. String beans were two quarts for a quarter, squash and vegetable marrow 10 cents each, and green tomatoes were 25 cents a basket. Red tomatoes were 25 and 30 cents a basket, and one dealer had large yellow tomatoes, of the variety described as being non-acid, and suited to tender digestions, at 40 cents a peck.

The long drought of this season is blamed for the dark coloring of cauliflowers and tomatoes. The former sell at 20 cents apiece, and celery was priced at 4 bunches for 25 cents.

Apples were plentiful this morning. The St. Lawrence variety were 40 and 50 cents a peck, Wolf Rivers were 30 cents, with a nice-looking yellow cooking apple at the same price, Duchess and Wealthies were 25 cents a peck, and strawberry apples were 35 cents. Green Culverts and Wealthies were $1 a bushel. Crabapples, red, were 50 cents a peck, and yellow and pink, the latter excellent for jelly, were 35 cents a peck.

Corn was a popular commodity this morning. The Sweet Corry variety, grown from single stalks and sown in among other vegetables, was 15 cents a dozen, and Bantam Evergreen was 20 cents a dozen.

Elderberries were 40 cents for a large basket, and upstairs, one lady had a quantity of wild grapes, excellent in quality, for 65 cents, in eleven-quart baskets. Wild grapes, it appears, are scarcer this season than they have been for years past.

Red onions were 50 cents a peck,

(Continued on page 11.)

NO EXAMINATION.

Those Who Present Affidavits Will Be Given Motor Driving Permits.

TORONTO, September 19. — Canadian Press. — In most cases it will not be necessary for applicants for motor driving licenses in Ontario — which will be obligatory next year— to pass a fitness test, said the deputy Minister of highways, S. Squire yesterday. Permits will be issued on presentation and satisfactory proof of an affidavit that the applicant has driven one thousand miles or more.

Those who cannot prove this will have to pass an examination.

CAMPAIGN NOTES

STRATHROY, Ont., Sept. 19.—(Canadian Press).—Conservatives of West Middlesex are weighing the advisability of placing a candidate in the field. An executive meeting at Strathroy yesterday failed to decide the issue. There is a strong party feeling that the fight should be left to J. C. Elliott, K.C., Liberal, and Dan. McDougall, who will represent the Progressives.

FEDERAL NOMINATIONS.

East Algoma, Ont., Dr. John Carruthers, Lib.; Halifax City and County, W. A. Black and Felix P. Quinn, Cons.; Jacques Cartier, Que., Theodule Rheaume, Lib.; Kootney West, B.C., L. M. Humphrey, Prog.; Maple Creek, Sask., Edward Forsythe, Lib.; Megantic, Que., Eustebe Roberg, Lib.; Northumberland, S. J. Morrisey, Ind.; North Renfrew, Ont., Dr. M. McKay, Lib.; Rimouski, Que., Gerrard Simard, Cons.; St. Henri Div. Montreal, Paul Mercier, K.C., Lib.; South Huron, Ont., J. J. Werner, Cons.; Wright, Que., F. A. Labelle, Cons.

CARD PARTY,
AT ST. ALPHONSUS LYCEUM, SIMCOE STREET, MONDAY, SEPTEMBER 21ST, AT 8:15 P.M. UNDER THE AUSPICES OF THE LADIES OF ST. PETER'S PARISH, MEMBERS AND FRIENDS. REFRESHMENTS. 1d68 2138

WOOD SPECIAL.
A LIMITED QUANTITY OF HEMLOCK BUTTINGS AT $4.50 PER TEAM LOAD; ALSO DRY HEAVY HEMLOCK SLABS, CUT 12 INCH LENGTHS AT $7.00 PER TEAM LOAD. THE PETERBORO LUMBER CO., LTD., 163 HUNTER STREET, CITY. PHONE 545. 6d67-2045

EXHIBITION SPECIAL.
GENUINE GERHARD HEINTZMAN PIANO, MAHOGANY CASE, FULLY GUARANTEED, REGULAR PRICE $675.00 FOR THE BALANCE OF THIS WEEK ONLY HALF PRICE. E. V. WARNE, DISTRICT AGENT, GERHARD HEINTZMAN, 325 GEORGE ST., PETERBOROUGH. 3d67-2117

CITY TAXI 25c
SUPERIOR SEDAN CARS SERVICE DE LUXE DAY OR NIGHT
'PHONE 2240
Brydon Weese, Manager

FOR SALE

$5,500 will buy new bungalow; all conveniences. West side.

$4,000 will buy new dwelling; all conveniences. South side.

$2,800 will buy brick dwelling in good condition.

Several dwelling to rent also. Farms for sale in different parts of the county.

See our list if you are in the market to buy.

W H. TAYLOR

108 Hunter St. W., or Phone 1462.

LIVESTOCK FOR SALE

FOR SALE—WORK HORSE. FOR particulars, phone 995 r 24. 3d-70-2527

POULTRY & EGGS

POULTRY FOR SALE — 12 WHITE Wyandotte Pullets, apply 377 Mook St. 3d-67-2486

FOR SALE—EIGHT PURE ENGlish Leghorn pullets, laying; also six Wyandotte hens, one year old, laying. Apply 585 Robinson. 2d-67-2491

WANTED—LIVE POULTRY — EXtra prices paid for heavy stock; bring them to A. Atkins, 189 Charlotte or phone 771 and we will call. 26d-84-2367

AGENTS WANTED

$5 PRIVATE CHRISTMAS Greeting Cards; sample book free; men and women already making five dollars up daily, in spare time; experience or capital unnecessary. Gartretson Company, Brantford, Ontario. 24d-80-2213

AGENTS WANTED — EITHER SEX make $20 to $60 weekly, selling finest line of Christmas Cards made in Canada. Exclusive and beautiful designs appeal to particular people. Best orders taken early. Experience unnecessary, sale pre. References required. Lovells Limited, Toronto. 6d-70-2401

MAN OR WOMAN TO TRAVEL AND appoint local representatives to distribute religious literature. Position permanent, $1092, yearly guarantee (being $21, weekly average) and expenses; commission besides. Mr. Conrad, Travelling Dept. Spadina Bldg., Toronto. 7d-19,28,3,7,17,24,31

AGENTS WANTED —OUR AGENTS men and women, without experience, are making between $10 and $30 per week in spare time taking orders for "Imperial Art" Personal Greeting Cards. Always the leader, now better than ever. Take orders now, deliver later. Magnificent sample book free. Write, British Canadian, 122 Richmond West, Toronto. 14d-14,16,17,18,19,21,22,23,24, 25,26,28,29,30-2039

MEN OR WOMEN GUARANTEED $225, for 90 days' work, distributing religious literature. Cash bonuses paid, offering good chance to earn $50 weekly until Christmas. For particulars write Mr. Conrad, Spadina Bldg., Toronto. 6d-26,30,10,14,24,28

SITUATIONS WANTED

COOK-HOUSEKEEPER, LADY, EXperienced desires position. Box 2490 Examiner. 3d-68-2496

HOUSEKEEPER DESIRES POSItion. Capable of taking full charge. Box 2467 Examiner. 3d-67-2467.

POSITION WANTED BY A YOUNG Lady with Normal School education in a store or office. Apply Box 87 Omemee. 3d-67-2446

BOARDERS WANTED

WANTED— BOARDERS, TWO TO room together; will take Normal students. Apply 491 Aylmer street. 6d-69-2421.

BOARDERS WANTED — NORMAL Students, convenient to school; apply 19 Conger St. 3d-68-2495

BOARDERS WANTED — ONE OR two girls, convenient to Normal; apply 161 Antrim. 3d-67-2470

BOARDERS WANTED—ROOM AND board for two young ladies; students preferred; apply 701 George St. or telephone 1764J. 3d-67-2488

BOARDERS OR ROOMERS—CENTral; all conveniences; phone 1383J. 12d-79-2547

HELP WANTED—Female

WANTED — GIRL TO DO HOUSE work; apply 786 George St. 3d-67-2487

WANTED—AT ONCE—STENOGRApher for relief for two weeks. Apply Box 1600 Examiner. ch-1

WANTED—GIRL WANTED TO DO housework; apply 378 Rubidge St. 3d-68-2517

WANTED — A RESPECTABLE WOman to take charge of home and family of five; Address Chas. Lawrence, Fraserville, Ont. 3d-70-2536

WANTED—AT ONCE — CHAMBER maid; apply Empress Hotel. 3d-70-2139

GOING TO BUILD? YOU MAY rent a house but homes are built See our New Model Home built to scale. For plans and prices on houses, summer cottages, garages, remodeling, etc. Consult— A. B. CUNNINGHAM 331 Reid St.

ADVERTISE IN THE EXAMINER

FOR RENT

FOR RENT — MODERN, HEATED Apartments; apply 437 George St. dtf-1868

TO RENT—NO. 1 APARTMENT, 5 rooms and bathroom, heated, full equipment, gas stove, sink, kitchen, cozy tub pantry, cupboards, china closet, clothes closets; apply Mrs. Stewart, No. 2 Apartments, 286½ Water St. 6d-69-2460

FOR RENT—FURNISHED FLAT, of 4 rooms, heated; apply 283 Antrim. 6d-69-2431

TO RENT—ONE OR TWO UNFURnished rooms, phone 2196J. 3d-67-2451

TO RENT—TWO NICE COMFORTable little six roomed houses, conveniences, choice location; apply 134 Antrim. 6d-70-2472

TO LET—NO. 378 GEORGE ST. (AT present occupied by Miss Peck). 6d-71-2514

FOR RENT—6 ROOMED FULLY MOdern House, apply 374 Romaine St. 3d-67-2479

TO LET — SMALL FIVE ROOMED House, 169 Edinburgh. One unfurnished Apartment also. Furnished Duplex. Apply 208 McDonell Street. 6d 67 2345

TO RENT—HOUSE ON PARK ST., No. 311, near McDonell; for information apply to John McGuire, 182 Wolfe St. 3d-15,19,26-2123

FOR RENT — SEMI-APARTMENT, modern, also cottage; apply 168 Antrim St. 6d-71-2511

FOR RENT — APARTMENT FOR rent, steam heated, central; also five roomed apartment; moderate rent. Apply 299 George St. 3d-70-2540

FOR RENT — HOUSE ON CHARlotte Street. Modern, newly decorated. Phone 2018F. 7d 12 15 17 19 22 24 26 2369

FOR SALE — 7 ROOMED BRICK House, modern, West End, hardwood floors. Reasonable terms Apply 550 Homewood Avenue. 7d 12 15 17 19 22 24 26 2367

TO RENT — A GOOD GRAIN AND dairy farm of 206 acres on gravel road, two miles from town of Hastings to rent; with or without cows. T. J. Horkins, Campbellford. 6d-69-2462

TO RENT—TWO OR THREE ROOMS for light housekeeping; apply 323 Simcoe St. 3d-67-2445

FOR RENT—FIVE ROOMED UPPER Apartment in East City, separate front and back entrance, electric fireplace, complete bath room, reasonable, phone 1888. 3d-67-2449

TO RENT — TWO NEW HEATED apartments, hot water heating, 5 rooms and bath each; oak floors throughout; all conveniences; very central; ready October 1st; phone 1362J, 273 Charlotte St. 6d-69-2448

FOR RENT—LOWER APARTMENT, 3 rooms, heated, hardwood floors; 242 Hunter St. W., phone 116. 6d-68-2406

FOR RENT — THREE FURNISHED rooms for light housekeeping, hardwood floors, modern; phone 1581J. 2d-68-2401

TO RENT — BEST FLOUR AND Feed Store in Campbellford to rent. Possession October 1st next; T. J. Horkins. 6d-68-2068

TO RENT—FAIR VIEW APARTment, 52 McDonnell street; heated; formerly occupied by Mr. Kent, Druggist. Modern equipment; hardwood floors; six rooms; bathroom; gas range; 2 grates, and sleeping porch. Apply Mrs. Meldrum or Mrs. Kent. 7d-73-2529

TO RENT — FOUR ROOMED APT. hardwood floors, conveniences, pipeless furnace. Also storage for furniture. Apply 162 Smith Street, Belmont Apt. A. 2d-69-2361

TO RENT — $15 PER MONTH— small cottage, central, $18 rent for 5 roomed house, near C.G.E.; apply 421 George St., phone 273. 5d-69-2175

TO RENT — TWO SMALL 1 MEDIum, heated ,furnished flats, suitable for business girls, missey or teachers. Fire place. Hardwood floors. All conveniences 1 Unfurnished 6 Roomed, hardwood floors, fire place for coal or wood. Apply 264 Hunter street. W. 6d 67 2354

FOR RENT — ROOMS SUITABLE for dwelling, centrally located; immediate possession; apply 437 George Street. dtf-2098

APARTMENTS TO RENT — TWO Apartments for rent in Bennet and Goodwill Building, 375 Water Street; for particulars apply J. F. Strickland office or phone 191. 6d-69-2079

TO RENT —6 ROOMED HOUSE, 45 Frank Street. Apply 47 Frank St. 14d 74 2323

TO RENT — STORE, 125 RUBIDGE Street, House, near C G. E. Modern Heated Apartments Apply 451 Water Street 12d 72 2326

IF YOU WANT TO RENT A HOUSE at $14.00, $18.00, $22.00 or $30.00 per month, we have several to rent, at a reasonable price, or if you want to rent or buy a farm at a fair price, we have one we can offer you. Apply at the Review Office, 164 Hunter St., Peterborough. 26d-80-1915

TO RENT—ON SEPT. 1, 1925, NO. 374 Water St., apply 437 George St dtf.-1577

HOUSE TO RENT— 539 DOWNIE street. Apply 437 George street. dtf-1337

FOR RENT—HEATED OFFICE ON George street. Apply 437 George street. dtf

FOR RENT

TO RENT — FURNISHED FRONT room heated for gentlemen; telephone; apply 225 Charlotte Street. 3d-70-2545

TO RENT — SIX ROOMED UPPER duplex, bathroom and kitchen, furnished complete, oak floors, hot water heated, west end; 1411w. 3d-70-2548

FOUND

FOUND — SMALL DOG — OWNER may have same by proving property and paying for this ad. — 256 McDonnell. 2d-67-2499

NOTICE

NOTICE—OLD MIRRORS RESILVered like new, 24 Stewart St. 6d-73-2538

NOTICE—HARRY SMITH, CARPENter, local contractor; repair work done; outside clothes reels for sale. 633 Downie St., phone 1805F. 26d-72-1890

REMOVED—MRS. JOHNSTON WISHes to announce that she has removed her Hair Dressing Parlours from 515 Albert street to 708 Charlotte street. 'Phone 2523J. 6d-69-2420.

BOATS FOR HIRE—BY THE HOUR, day, week or month. Rates reasonable. Phone 2424W. Reid's Boat Livery, Lansdown St. E. 52-182-238

NOTICE—HENRY BROS., CARPENters and builders. Estimates given on new and repair work. Hardwood flooring a specialty. 'Phones 1024 or 2009W. 592 Aylmer street.

NOTICE—FURNACES FIRED — UNdoubtely one of the best services in the city; also cleaning and repairing; many years experience; phone now for dependable man. Bull, 1086m. 6d-14,16,18,21,23,25-2000

FOR SALE

DRY WOOD FOR SALE—SEE OUR wood on Perry St., choice body hardwood, cut, $6.50 per half cord. Heavy hardwood slabs, cut, $6.50 half cord; hemlock slabs, cut $4.50 per half cord; W. J. Fitzgerald, phone 1937. 26d-83-2112

FOR SALE — PURE WOOL BLANkets, yarn and batting, at manufacturer's prices; Peterborough Woolen Mills, Gladstone Ave. 3d-67-2489

FOR SALE—FINE TONED 3-4 SIZE Violin; 188 Stewart St. 3d-70-2535

FOR SALE—NEW FALL OVERCOAT medium size; apply 375 Downie St. 3d-68-2530

FOR SALE—HAND POWER WASHer, wringer and tub stand; Phone Mr. MacGray, 798. 3d-70-2539

FOR SALE—AMERICAN BILLIARD Table; apply G. W. Lundy, 95 Hunter St. 3d-68-2519

FOR SALE — ENSILAGE CUTTER, single harness, cedar posts and plank; apply Mrs. G. Franks, Jackson Park. 3d-14,16,19-2393

FOR SALE—SET OF SINGLE BRASS mounted harness. 'Phone 989 or 32. 3d-69-2531

FOR SALE — HAPPY THOUGHT range and pipes. Cheap. 180 Rubidge street. 3d-68-2492.

FOR SALE — AT HICKEY'S SHOE store, 169 Hunter St.—Boys' School Shoes, $2.25 and $2.50; Woman's Pat. Strap Slipper, $2.75; Men's Oxfords, black and tan, $3.95. 3d-67-2483

FOR SALE—LARGE COOK STOVE and hot water front, with copper tank and heater; all first class condition; also furniture. Apply 266 Sherbrooke. 1d-67-2447

FOR SALE—GOOD DOUBLE SPRING wagon; suit farmer or market gardener. In good condition; one good one-horse democrat wagon, make good delivery wagon; apply Stinson's Livery, Chamber St. 3d-17,19,21-2481

FOR SALE — 3 COAL HEATERS, 2 annex stoves, 1 Quebec with oven, walnut sideboard, enamel dresser, kitchen cabinet, new mattress and springs; M. T. Butcher, 350 Water. 3d-68-2516

FOR SALE — 10 HORSE POWER Sawing Machine, also drag saw, 1 set of new sleighs; apply W. Rishop Jr.., Keene. 4d-67-2478

FOR SALE—AT 571 REID ST. FOR sale; cook stove with water front. 3d-67-2479

FOR SALE—DERRICK AND WELL diggers' outfit complete; cheap for quick sale; apply 41 High St. 3e-67-2480

FOR SALE — 1 1-2 TON TRUCK— cheap for quick sale; apply Box 583 Lakefield. 6d-69-2124

FOR SALE — SAFFORD HOT WATer Boiler, in excellent condition. Reasonable. Apply 208 Charlotte St. 6d 67 2344

FOR SALE — SQUARE PIANO IN good condition. Phone 178W. 3d 63 2315

DRYWOOD FOR SALE — HEAVY maple slabs, body hardwood, mixed slabs and solway coke; Thompson's wood yard, phone 2260 or 1026J. 14d-73-2274

WOOD FOR SALE—CUT AND ALL under cover of pine, hemlock, oak and maple slabs; genuine body hardwood; also mixed wood at prices that can't be touched in Peterboro. W. H. Baker, Peterboro Planing Mill, phone 676, night 1830m. 26d-76-1988

FOR SALE — WOOD, HARD DRY Maple, cut stove length, $12.00 a cord delivered; mixed slabs, cord $7.50, cut 3 lengths; phone 16 r 6 at our expense. A. L. Payne, Warsaw. 27d-75-1966

AUTHOR DEAD.

John Howard Jewett, Writer of "Bunny Stories" Was 82 Years Old.

SPRACUSE, N. Y., Sept. 19. Canadian Press. — John Howard Jewett, author of the Bunny stories," is dead here, aged 82 years.

HELP WANTED—Male

WANTED — MAN TO DRIVE McLaughlin car for week; must be competent; apply before 10 p.m. Saturday, Sept. 19. Box 2526 Examiner. 2d-67-2526

SALESMAN WANTED—YOUNG MAN to work with manager selling well known electric appliance to users through local dealer in Peterboro and Lindsay. Apply by letter, H. A. Lamont, c-o Cressman Co. 2d-69-2543

FIREMEN AND BRAKEMEN — BEginners, $150-$250 monthly (which position?); Write Railway 2542 Examiner. 1d-68-2542

WANTED — A MAN OR BOY FOR farm work; apply S. H. Perks, R. R. 7, Peterborough. 3d-70-2135

WANTED—AT ONCE—COMPETENT Janitor; apply Y.W.C.A. 3d-70-2134

WANTED — BUTCHER WANTED— give references and wages expected. Box 2471 Examiner. 3d-67-2471

RELIABLE MEN IN ALL LOCALIties for free sample and catalog distributing. Very good pay. No selling. Nice outdoor, year 'round work. Spare or full time. Experience unnecessary. Rush your application IMMEDIATELY. WE WANT YOU. General Manager's Office, 1423 Victoria Street, Chicago, Illinois." 11d-18, 25, 1, 8, 15, 22, 29; 5; 12; 19; 26—1441

ANYONE SELLING—OR WANTING to sell Greeting Cards should see or write us immediately. Four different kinds of samples to pick from. Can be carried with other lines or separately. Will increase your sales $500 to $1000. Weekly pay. You deal direct with manufacturer. Write today. Moster Kraft Greeting Card Co., Toronto. 13d-1,3,5,8,10,12,15,17,19,22, 24,26,29-1848

SALESMEN WANTED — PERMANent positions for the right men; salaries and commissions paid weekly; only men of good appearance and good education and a willingness to work for future advancement, need apply. Box No. 2493 Examiner. 3d-68-2493

HOUSES, REAL ESTATE

FOR SALE — FIRST CLASS HOTEL and furnishings. Good business. Terms reasonable. Apply box 2320 Examiner. 6d 75 2320

FOR SALE—BRICK HOUSE, ALL conveniences, south end; good garden; phone 2086w. 6-69

MIAMI, FLORIDA, AND DISTRICT. Will sell your lots or acreage at your own price, or will appraise same. Hewitt Co., Box 1124, Miami, Fla. 1d-67-2528

FARM FOR SALE—175 ACRES OF land in two lots in the township of Douro, first class buildings, well watered ,central location, rural mail and telephone; will sell all together or 75 acres separate. For particulars, apply to Mrs. Bridget O'Brien, R. R. No. 2, Indian River. 5d-72-1w-2546

THE LATEST AMERICAN MODEL cottage; new; all modern and central; oak floors; French doors. A real love nest for couple. Partly furnished; $3,000. And number houses for rental. Apply 344 King street. 3d-17, 19, 21-2468.

REAL ESTATE — COMFORTABLE Home, all conveniences. Good situation, electric grates and coal grate 8 rooms. For quick sale. Will make special price. Call and inspect the house. Wm. Madill, 554 Aylmer Street. 3d-68-2520

FOR SALE—MODERN BRICK House 599 Gilmour Street, 6 rooms, sun hardwood floors, hot water heating, beam ceilings, newly decorated, large double garage, two fire places All conveniences. Apply 599 Gilmour Street. 12d 73 1053

FOR SALE—CENTRAL; 7 ROOMED house, all conveniences, except furnace, with solid brick garage, side driveway and lane at back; this is a good warm house; apply 578 Harvey St. 6d-68-1967

FOR SALE—2 STORY RED BRICK House and lot, 8 rooms, 3 clothes closets, bath room, large cellar, 2 story summer kitchen, garage, gas, telephone and water connection, lot 55 ft. frontage, 115 ft. deep, situated 679 Stewart St., corner lot; apply to 350 Water St., price $3000.00. 3d-68-2515

AUTHOR DEAD.

John Howard Jewett, Writer of "Bunny Stories" Was 82 Years Old.

SPRACUSE, N. Y., Sept. 19. Canadian Press. — John Howard Jewett, author of the Bunny stories," is dead here, aged 82 years.

CLEARED OF CHARGE.

Delay in Transmission of Funds Was Responsible For False Pretense Charge.

Melville Johnston was taken to Belleville on a charge of false pretenses, but on his arrival was able to show that the funds to cover the transaction had been forwarded before the issue of the warrant, but had been delayed in transmission. He was therefore immediately cleared of the charge.

LOST

LOST—STRING OF PEARLS AT EXhibition grounds, Thursday evening; Finder return to Examiner; reward. 3d-68-2497

LOST—A SILVER WRIST WATCH— at Fair grounds Wednesday night; finder please notify 587m. 3d-67-2484

LOST—BY POOR WIDOW WOMAN— Pair glasses at 378 Queen; finder please leave at Examiner. 3d-68-2521

LOST—PACKAGE CONTAINING 10 or 11 collars; finder please leave at Hop Sing Laundry, 226 Charlotte St. 3d-68-2527

LOST—A BIG FAWN COLLIE DOG with black markings; any information leading to recovery of dog, phone 1343w; reward. 3d-69-2522

LOST—A PURSE ON EDISON CAR, about 2.30 p.m. today, containing about $5.00 and $1.00 worth of exhibition tickets; phone 1753m. 6d-69-2462

AUTOS FOR SALE

FOR SALE—McLAUGHLIN 6 ROADster, or will deal for touring; apply C. R. Ball, Lakefield, Box 583. 6d-69-2436

CAR FOR SALE—CHEVROLET SEdan, $350.00; good running order; bargain, rear of Fisher's Battery Service, 186 Charlotte St. 1d-68-2463

CAR FOR SALE — AT A GREAT sacrifice for quick sale; late model, 2 door Ford Sedan in first class condition; dash, park and stop lights, spare tire and other extras; see this at once; terms if desired; apply 39 Conger St., phone 515J. 1d-68-2137

CAR FOR SALE—FORD COUPE IN first class condition; bargain; 778 George St., phone 2509w. 1d-68

CARS FOR SALE—FOR GUARANteed used Cars and Trucks see Brewer Motor Sales, Hunter St., opp. St. John's Church. 26d-90-2096

CAR FOR SALE — McLAUGHLIN 6 cylinder touring car, good condition; sacrifice; Greene Music Store. 3d-67-2482

OVERLAND LIGHT FOUR TOURing, in good condition; bargain for quick sale. Phone 855J. 3d-67-2466

CAR FOR SALE—FORD COUPE, '24 model, speedometer, Hassler shocks parking light, spare tire and cover, a bargain; terms if necessary; phone 515J. 3d-68-2525

TWO STUDBAKER TOURING CARS One brand new with balloon tires, reduced nearly four hundred dollars. One used Studebaker, an exceptional bargain. Make your offer. Weber's, two twenty Charlotte St. 7d 68 2359

2½ Ton Truck For Sale

2½ Ton McLaughlin Six Cylinder Truck in good running order.

$300

The HALL Store

WANTED

GENTLEMAN WANTS FURNISHED bedroom; must be central and heated. State terms to Box 2464 Examiner. 3d-67-2464.

WANTED TO BUY—6 OR 7 ROOMED House with conveniences, state terms and location; Box 2180.

AN ELDERLY LADY WOULD LIKE to rent part of house, partly furnished to young couple or middle aged couple; all conveniences; rent moderate; apply 81 London St. 3d-67-2452

WANTED — OLD GOLD AND ARTIficial teeth; Philips Dental Laboratory, 408½ George St. 26d-73-1921

WANTED — RAGS, BONES, OLD stoves, copper, brass, zinc, rubber, auto tires, wood ashes. Will send a man and clean your cellar or ash Stevens, 364 Mark street, or 'phone house free of charge. Address 2083

WANTED—EARN UPWARDS OF $25 weekly growing Mushrooms for us in waste cellar space; illustrated booklet and particulars sent anywhere for stamp; Dominion Mushroom Company, Toronto. 1d-61-2038

WANTED—EXPERIENCED MARRIed couple for farm; apply, stating wages to Box 2544 Examiner. 3d-70-2544

TEAMING & CARTING

WANTED — MOTOR CARTING, ALL kinds, long or short hauling. Beatty Bros. 'Phone 2169-891r2.

B. C. SHINGLES

I handle the best grades of British Columbia Shingles at best prices. Roofing and roofing materials our business.

FRED. H. ROWAN

607 Weller St. Phone 851

RAILWAY TIME-TABLES

CANADIAN NATIONAL RAILWAYS
All Trains Daily Except Sunday.
(Corrected to date.)

No. 91—7.10 a.m., for Lindsay and Toronto.
No. 96—8.10 a.m., for Port Hope and Toronto, Montreal, Halifax and Portland, Me.
No. 93—8.20 a.m. for Lindsay, Orillia, North Bay and Toronto.
No 98—8.35 a.m., for Hastings, Campbellford, Belleville and points on the main line east.
No. 371—8.30 a.m. for Lakefield.
No. 92—12.00 noon for Lindsay, Port Hope, Ottawa, Toronto, Buffalo, New York and Philadelphia making connection with the International Limited for London Detroit, and Chicago.
No. 100—12.15 a.m., for Hastings, Campbellford, Belleville and Ottawa.
No. 373—12.05 p.m. for Lakefield.
No. 95—5.34 p.m., for Lindsay, Orillia, Midland, North Bay and Toronto.
No. 99—8.19 p.m. for Lindsay.
No. 94—9.10 p.m., for Port Hope, Montreal and Boston, Halifax and Portland. Carries sleeper for Montreal.

CANADIAN PACIFIC RAILWAY.
(Corrected to date.)

GOING EAST—
12.05 p.m.—Norwood, Havelock, Bonarlaw, Tweed, Perth, Smith's Falls, Kingston, Ottawa, Montreal and intermediate points daily. On Sunday this train proceeds east only as far as Havelock.
5.20 p.m.—Indian River Norwood, Havelock and Tweed. Daily except Sunday.
11.55 p.m.—Havelock Tweed, Kingston, Perth, Smith's Falls, Montreal, St. John, Boston and New York. Daily except Saturday.
12.55 a.m.—Havelock, Tweed, Kingston, Perth, Smith's Falls, Ottawa
GOING WEST—
4.25 a.m.—Myrtle, Toronto, Guelph, Goderich, Hamilton, Galt, Woodstock, St. Thomas, London, Chatham, Detroit, Chicago and New York. Daily.
6.00 a.m.—Toronto (Yonge street), Owen Sound, Teeswater and intermediate points. Daily except Sunday.
7.35 a.m.—Toronto, Hamilton, Brantford, Buffalo, Rochester, Boston, New York Galt, Woodstock, London, Chatham, Detroit and intermediate points between Peterboro and Toronto. Daily except Sunday.
9.35 a.m.—Bethany, Lindsay, Orillia, Port McNichol and intermediate points. Daily except Sunday.
3.35 p.m.—Toronto, Hamilton, Brantford, Buffalo, New York, Galt, Woodstock, London, Windsor, Detroit, Chicago and intermediate points between Peterboro and Toronto. Daily.
6.50 p.m.—Lindsay, Toronto and intermediate points. Daily except Sunday.

FOR SALE

$3500—7 roomed house, all modern, except furnace, electric range, floor coverings and window shades, easy terms.
$3500—6 roomed house, all modern except furnace, hardwood floors.
$5600—7 roomed house, all modern; No. 1 garage, gas pump, good situation.
$5500—6 roomed Bungalow, new, all modern, central; see this.
$2500 — 6 roomed Bungalow, stucco, would take couple lots or car.
$6500—100 acres of land close to city, first class buildings, good dairy farm.
Several first class farms for sale or exchange on city property.
$2500—7 roomed red Brick House, garage, double lot, easy terms.
$3500—7 roomed Brick house, 3 extra lots on car line, easy terms.
Life, Fire, Sick and Accident, and Auto Insurance Written.

J. CHAMBERS & CO.
392 Water Street
Residence 'Phone 1594W
Office 341.
G. Adams, Agent. 'Phone 1291m.

NOTICE TO CREDITORS

In the Matter of the Estate of Frances Stuart Armstrong, late of the Township of Otonabee, in the County of Peterboro, Farmer, deceased.

Notice is hereby given pursuant to Section 56 of Chapter 121 R.S.O. that all persons having claims or demands against the estate of the said Frances Stuart Armstrong, deceased who died on or about the twenty-eighth day of August, 1925, are required to send by post, prepaid or deliver to the undersigned, David Miller and Samuel Armstrong or to the undersigned Joseph Wearing, their solicitor, on or before the tenth day of October, 1925, their christian and surnames and addresses with full particulars in writing of their claims, and statement of their accounts and the nature of the securities (if any) held by them duly verified by statutory declaration.

And Take Notice that after the said tenth day of October, 1925, the said David Miller and Samuel Armstrong will proceed to distribute the assets of the deceased among the parties entitled thereto having regard only to the claims of which it shall then have notice, and the said David Miller and Samuel Armstrong will not be liable for said assets, or any part thereof, to any person or persons of whose claim notice shall not have been received by their Solicitor at the time of such distribution. Dated at Peterborough the fifth day of September, 1925.

David Miller,
Samuel Armstrong,
by their solicitor,
Joseph Wearing,
408 Water Street,
Peterborough, Ontario.
4d-5,12,19,26-1943

Have You A Re-Roofing Job?

By All Means Use

BARRETT EVERLASTIC SHINGLES

And You Have

A LASTING PROTECTION

THOS. A. REHILL CO.

Phones — Office 245; Res. 1543w.
210 Wolfe St.
Near C. P. R. Station

APARTMENT.

To Let. Central. Conveniences. Low rent.
Also Store and Garage to let.
A. LOW & CO.
385 Bethune Street
Phone 607 R. and Hol. 1027

COAL - COKE - WOOD

12 in Dry Tamarac, $4.75 ½ cord
12 in. Dry Wood and Slabs, mixed $3.75; 12 inch Maple and Beech, $6.50 half cord.

H. H. DINSDALE

Phone 153. All Kinds of Coal.

Pick Up One of These—

$5200—First class house in every detail; no nicer situation in the city; very fine lot; reason for selling owner leaving city.
$4600—Brick, 7 rooms, attic, complete bath, furnace, hardwood floors, newly decorated, fine situation.
$3300 — A real nice home, seven rooms, 4 piece bath, fairly central.
$2500—Brick, 6 rooms, complete bath, furnace, outside entrance to cellar.
A number of fine Toronto properties to exchange on Peterboro property. One of them situated near Sunnyside, with hot water heat.
A number of dandy good farms for sale at prices that will suit.
A few good houses and apartments to rent.
If you have a house in East City to exchange for one in South City give us a call.

H. J. McCANNAN

Agents for Fidelity, Phenix, British and European Fire Insurance Cos. 140 Simcoe street. 'Phones 46 - 772 Walter Nugent. Phone 1003m

FOR SALE.

6 room new Brick all modern west side, easy terms $5500
6 room Brick, all modern, garage, take car or lot $5200
6 room Cottage, all modern, east city, garage, large lot, $300 cash.. $2700
7 room Brick House, 40 apple trees, 2 acre lot, on highway $2000
6 room frame, central, good garden, all in good condition, bargain. $1500
4 room Cottage, east city, well water, and light. Large lot $1100
100 acres 4 miles from Hastings good land, frame house and barn, take small house in city..... $3500
Many other good farms for sale and exchange.
Houses and Apartments to rent—See our listing.

P. E. Rutherford Agency

282 George Street. Phone 142

FOR SALE.

120 acres of first class land, about 75 acres working land, balance is pasture and wood, good stone house, frame barn 40 x 60, driving shed, etc. about 2 miles from city; owner would exchange for a 5 or 10 acre lot, price $5000.00

100 acres of choice land, about 65 acres working land, balance pasture and wood, comfortable frame house, bank barn, drive shed, other outbuildings all in good shape, about 4 miles from city, owner would exchange for a cheap house in city. Price $5500.00

100 acres of land, 75 acres working land, balance is pasture and wood, well fenced and watered, brick house, bank barn, other buildings, near Keene, would exchange for a house in city, price $6200.00

50 acres of clay loam, all working land, comfortable house, frame barn, drive shed, near Lakefield, immediate possession, owner would consider an exchange for a property in the city, price $1650.00

200 acres of choice land, 190 acres working land, balance is pasture, large orchard, well fenced and watered, frame house, large bank barn, driving shed, etc., owner would exchange for a property in city, immediate possession, price..... $9000.00

For further particulars and inspection, apply—

J. T. O'CONNELL & CO.

136 Hunter St. W., Peterborough
House phone 1359. Office phone 376.
A. Mills, agent, phone 1493w.

WOOD

Dry Pilled Inside Under Cover
HARDWOOD SLABS
Cut Stove Length, ½ Cord $6.50
HEMLOCK SLABS
Cut Stove Length, ½ Cord $4.50
WOODWORK of all kinds
Doors Trim, etc.
THE CANADIAN ALADDIN COMPANY
Phone 952 Evening 1522r

Telephone 790 When You Want Your
Piano Or Organ Tuned.
Player Pianos a Specialty
All Work Guaranteed
W. H. CUNNINGHAM
560 Weller Street

CHINA PAINTING

Mrs. Langley McCarthy Teaches Biscoffs' New and Beautiful Work in CHINA PAINTING

CORPORATION OF THE CITY OF PETERBOROUGH
CITY TREASURER'S SALE OF LANDS FOR ARREARS OF TAXES

TO WIT:—

By virtue of a Warrant issued under the hand of the Mayor and the Seal of the Corporation of the City of Peterborough, bearing date the 27th. day of March, 1925, and to me directed, commanding me to levy upon the several Parcels of Land hereinafter described, for Arrears of Taxes due thereon, together with all lawful costs and charges in connection therewith, I hereby give notice that unless the said Arrears of Taxes, and costs be sooner paid, I shall, pursuant to the provisions of the Assessment Act, at the City Council Chamber, in the City of Peterborough on Monday the 26th. day of OCTOBER, 1925, at the hour of Ten o'clock in the Forenoon, proceed to Sell, by Public Auction, the said Lands or so much thereof as may be necessary to discharge such Arrears of Taxes, and all lawful costs and charges incurred in connection with such Sale.

No.	Description	Location	Years in Arrears	Taxes	Cost	Total
1.	135 Lot 59-Plan 144	S.S. Weller St.	1920-21-22-24	$133.79	$13.08	$146.87
2.	17 Lots 2-3-4-5 and 6—Plan 23A	W.S. Rogers St	1921-22-23-24	100.95	12.27	113.22
3.	17 Lots 9-10-11-12-13-14-15-16—Plan 23A	E.S. Elgin St.	1921-22-23-24	165.03	13.87	178.90
4.	103 Lots 49-50-51-52—Plan 9A	S.S. Dufferin St.	1921-22-23-24	145 28	13.37	158.65
5.	190 N. 16 ft. Lot 208 & S. 14 ft. Lot 209—Plan 1A	W.S. Rogers St	1921-22-23-24	45.74	10.89	56.63
				$590.79	$63.48	$654.27

All Lots are patented.
First published in the Ontario Gazette and in the Peterborough Examiner July 25th., 1925.
City Treasurer's Office,
Peterborough, July 23rd., 1925.

F. ADAMS,
City Treasurer.
13d-25, 1, 8, 15, 22, 29, 5, 12, 19, 26, 3, 10, 17—1512

DAVIS-THOMPSON COMPANY, LTD.

Insurance and General Agency

433 GEORGE ST. PHONE 40

4% INTEREST, compounded Half-Yearly, Paid on Deposits

One Dollar opens an account. Special facilities afforded Depositors for the convenient transaction of their business, and accounts are subject to cheque withdrawal.

For Sums of $100 and upwards this Company's Debentures are issued in terms of one to five years, bearing special rates of interest, depending upon the term of investment..

TORONTO SAVINGS AND LOAN CO.

435-437 George Street
Peterborough

"BRINGING UP FATHER" — Geo. McManus

NERVOUS WRECK FROM BOWEL TROUBLE

Ten Years of Suffering Ended by "Fruit-a-tives"

MR. F. M. SULLIVAN

"For over ten years, I was a complete nervous wreck, owing to severe Bowel Trouble and Acute Indigestion. Though a big man, I could hardly lift the smallest weight without suffering pain. As a last resort, I started using "Fruit-a-tives." Like a cloud, the nervousness left me after using the first box. I use the tablets according to directions and follow carefully your diet rules. The result is, today I am free of Indigestion and Bowel Troubles, and cannot recommend the wonderful Fruit Treatment too highly."

Thus writes Mr. Sullivan of 19 Pine St., Geneva, N. Y. "Fruit-a-tives" are made from intensified juices of luscious fruits — there is no other medicine like them. 25c & 50c at all dealers.

CONSERVATIVES OF TWEED MOVE EXCLUDE PRESS

Consider It An Impertinence That Business Should Be Reported.

UNUSUAL ORDER.

President of Tweed Conservative Association Concurs in Shutting Out Reporter.

At the meeting of the Conservative Association of Tweed, in Tweed Council Chambers last night, called for the purpose of selecting four delegates and four proxies to attend the South Hastings Conservative Convention to be held at Belleville on Monday, September 28. A representative of the press was excluded.

The secretary of the meeting announced that it was not in order to have the press present at the meeting. Another member stated that he objected to the presence of a stranger. He stated it was a humbug and an impertinence that anyone outside the village should come into the meeting prying into their concerns.

Not only did the President of the Tweed Conservative Association concur with the motion to refuse the newspaperman admission, but he also refused to sanction any statement to be made as to the findings of the committee.

NEWS FROM BETHEL

BETHEL, Sept. 19. — Mrs. H. Borland had the misfortune on Friday to have a dish of boiling water spill on one of her feet.

Mr. H. Fife of Peterborough, was visiting friends here on Sunday.

The Rev. Mr. Hazard of Toronto, gave a very interesting talk in Bethel church on Sunday morning.

Mr. George Fife motored to Hastings on Sunday.

Mr. and Mrs. James Eason were the guests of Mr. James Nelson.

Mr. and Mrs. T. Shearer and family were the guests of Mr. James Eason on Wednesday afternoon.

TWIN TEACHERS TAKE PRIZES AT SEYMOUR FAIR

Earl and Everett Fairman Are Teachers of Winning Schools in Fair.

HOT COMPETITION.

Ran Dead Heat in Teachers' Race and Were Close in School Work.

CAMPBELLFORD, Sept. 19. — There are only two male teachers in the 12 public schools of Seymour Township, and they are twins, Earl and Everett Fairman, so much alike in personal appearance and disposition, that the only way in which they can maintain their individual identity is to wear different clothing. They teach in adjoining sections, Earl in No. 1 and Everett in No. 2, the latter school being located at Petherick's Corners. At the Seymour School Fair held here yesterday, Earl won first prize in the parade, and Everett was second, only a few points behind. The twins were the only entrees in the teachers' race, 100 yards, and though both did their best they ran a dad heat. It has never been settled to the satisfaction of their friends which of the twins leads in academic work or which is really the faster in a sprint, although they have been competitors all their lives, which covers a period of 20 years.

Born in Percy.

The Fairman boys were born in Percy Township, the municipality that has sent to Campbellford and Seymour so many men who have made good and received their public school education in S.S. No. 13. They entered the Campbellford High School together and, taking the four years in three years, passed the Junior Matriculation examination when they were too young to be admitted to the Normal. They spent an extra year in the High School and were successful at the Senior Matriculation. Both are in their third year as teachers, Everett having spent all his professional career to date in the Petherick's Corner School. Earl taught for one year and a quarter in the Fife School near Hastings, and has been in his present position since the beginning of the year. Everett sent four of his pupils to the Entrance examination this year, three of them taken from the Junior Fourth Class and all four were successful. One of these is now in the Campbellford High School, while the other three are taking Continuation School work in their home school. Both are in love with their chosen profession and are preparing themselves for First Class Certificates.

Well Equipped Schools.

These brothers are samples of the excellent teachers who preside over the Seymour schools. District representatives Smith stated yesterday at the close of the Fair, that it was second to none of any held in Northumberland County this year, and in saying this he took into consideration the training of the pupils, the interest displayed by the children and teachers in their work, and the exhibits in domestic science, and products of the school garden in the hall. So far as attendance was concerned that at yesterday's Fair set the record for the year.

Figures That Count.

The good work that is being done by the Seymour teachers is evidenced by the yearly results of the Entrance examinations. Campbellford High School is filled almost to capacity at present, in spite of the fact that over 90 per cent. of the last graduating class was successful. The majority of the new students come from the Seymour schools, so that the educational advantage enjoyed by the children of that municipality are far above the average.

There is only one drawback to the efficiency of these schools and that is the number of lady teachers who are enticed into matrimony, two of the best of them having taken that important step since the school fair of last year.

The School Represented.

The schools that took part in the parade yesterday, with the teachers, and the number of pupils in line were as follows:

No. 5, English Line, Miss Nellie Davidson, teacher, 24 pupils.

No. 10, Trent River, Miss E. Hartley, teacher, 25 pupils.

No. 1, Shea's School, Earl Fairman, teacher, 24 pupils.

No. 2, Petherick's Corners, Everett Fairman, teacher, 20 pupils.

No. 18, Rylstone, Mrs. Florence Scott, teacher, 15 pupils.

No. 11, Burnbrae, Miss Beatrice Borland, teacher, 28 pupils.

No. 3, Conley School, Miss Dorothy Huycke, teacher, 20 pupils.

No. 4, West's, Miss Freeda Nelson, teacher, 10 pupils.

No. 7, Hoard's Station, Miss Lillian Locke, teacher, 18 pupils.

Nearly all of the pupils were tastefully arrayed in neat uniform and although they were kept in line in the hot sun for nearly three hours, they showed no sign of weariness or waning of interest.

The Winners.

The decision of the judges, District Representative Smith and S. Crews, of Brighton, was based on the marching of the children and on the manner in which they went through their physical culture exercises. It was no easy task to decide the leader, but the four prizes were awarded in the following order: S. S. No. 1, S. S. No. 2, Trent Bridge and Hoard's Station.

Pupils Win Prizes.

The prize winners in the different outdoor events were as follows:

Boy drivers— Ted Peake, Dan Peake, Stewart Stillman.

Girl drivers—Jean Peake, Essie McQuigge, Bernice Orser.

Race for boys over 12, 100 yards —Gerald Petherick, Dan Peake, Gerald Barnum, Ivan Whalen, Dan Milne.

Race for girls, over 12, 100 yards —Ada Milne, Gladys Nicholas, Bernice Orser, Gladys Whitton, J. Stephens.

Take Three—

Race for boys, 9 to 12, 50 yards—Clarence Miller, Alex Stephens, Tim Connelly, Fred Petherick.

Race for girls, 9 to 12—Susan Atkinson, Jean Peake, Ruth Tinney, R. Dunham.

Three-legged Race, boys—Gerald Petherick and Gerald Barnum, Stewart Stillman and George Wheatley, Ivan Whalen and Kenneth Oddie.

Race for boys under 9—Watson Murray, Teddy Peake, Dan Stephens, Roy Oddie.

Race for girls under 9—Madeline Connelly, Mary Murphy, O. Nicholas, Janet Stephens.

Relay Race for boys—Gerald Barnum and Arthur Petherick from S. S. No. 2; Jack Stephens, Don Peake and Alex Stephens from S. S. No. 5.

Relay race for girls—Pupils from S.S. No. 1 were first; from S.S. No. 2 were second and from S. S. No. 5 third. The winners lost themselves in the crowd before their names could be taken.

Boot and Shoe Race—Arthur Petherick, Ted Peake, Don Peake.

Sack Race—Ivan Whalen, Ken Oddie, J. Midgley, Teddy Peake.

Trustees and Teachers

There were two entries in the Trustees' race, Robert Bateson of the Meyersburg School and Garnet Lloyd, representing Shea's School. Either one of these sprinters should not hesitate to accept a challenge even from the mysterious "Missouri" of Peterboro.

The teachers' race, between the Fairman twins, was a dead heat.

A Youthful Winner

One of the youngest prize winners of the fair was eight year old Cora M. Petherick, of the Petherick's Corner School, daughter of W. J. Petherick. This little girl, who lost her mother nearly three years ago, and who lacked maternal instruction in domestic duties, was given first prize for that useful household art, the best specimen of a darned stocking.

The Judges

Assisting the regular Judges who officiate at all these fairs, were Mrs. Charles Macoun and Mrs. W. McArthur, who were appointed by the Women's Institute of West Seymour and who passed on the Domestic Science exhibits.

Earl Fairman can now enter his school at the Warkworth Fair in the competition open to the winners of first place at the nine school fairs in the county, the first prize in which is $15 cash.

EXHIBITION PRIZE WINNERS

WINNERS OF SPECIAL POULTRY PRIZES

Best male bird—Light Brahma cock, F. W. Palmateer, Newmarket.

Best breeding pen, heavy—Pen of light Brahmas, F. W. Palmateer.

Best breeding pen, light—Black Hamburgs, Harry Lush.

Best male, American class—White Wyandotte cockerel, F. W. Palmateer.

Asiatic class, best male — Light Brahma cock, Frank W. Palmateer.

Mediterranean class, best male—Black Minorca cock, R. Robson.

English class, best male — Buff Orpington cock, W. J. Outram.

Best male, Hamburg — Black Hamburg cock, H. Lush.

Best male, French class—Houdan cock, H. L. Van Allen, Stirling.

Best male, game class — Game cock, H. L. Van Allen.

Best male, game bantams—Birchen cock, H. Lush.

Best ornamental bantam, male—Black Cochin cock, H. L. Van Allen.

Best gander—African, G. Hutchinson and Son.

W. J. Nesbitt won the Examiner prize of $5 for the largest entry of any one variety with 28 White Rocks.

SHEEP.

"A first-class exhibition in sheep" was the commendation of the judge of this department, R. H. Harding of Thorndale, who had come to Peterboro from judging sheep exhibits at Vancouver, B. C., and London, Ont. "You have a lot of high-grade sheep here. At London the Shropshires and Southdowns were a little better, but in the other classes the Peterboro exhibits are practically on par with the same classes at London."

The directors in charge of this branch of the Exhibition were enthusiastic over the results they had to report. They set a high mark to shoot at in the future, with close competition among breeders, some of whom had come direct to Peterboro from the Toronto show. W. Fallis and Ken. Denoon gave a lot of attention to the needs of the exhibitors and to the judging, and turned out one of the best departments this year. The competition for the flock prizes brought out an array of high quality sheep that has probably never before been equalled in this district.

Southdowns.

Ram, 2 shears and over—1, G. H. Mark and Son, Little Britain; 2, C. H. Curtis, Warkworth.

Shearling ram—1, G. H. Mark and Son.

Ram lamb—1, G. H. Mark and Son; 2, C. H. Curtis.

Ewe, 2 shears and over—1 and 2, G. H. Mark; 3, C. H. Curtis.

Shearling ewe—1 and 2, G. H. Mark.

Ewe lamb—1 and 2, G. H. Mark.

Flock, ram and 3 ewes—1 and 2, G. H. Mark and Son.

Oxford Downs.

Ram, 2 shears and over—1, J. M. Fisher, Woodville; 2, J. W. Balson, Hampton; 3, C. H. Curtis.

Shearling ram—1, J. M. Fisher; 2, J. W. Balson.

Ram lamb—1 and 3, J. W. Balson; 2, C. H. Curtis; 3, J. M. Fisher.

Ewe, 2 shears and over—1 and 3, J. W. Balson; 2, J. M. Fisher.

Shearling ewe—1, J. M. Fisher; 2 and 3, J. W. Balson.

Ewe lamb—1 and 2, J. W. Balson; 3 and 4, J. M. Fisher.

Flock, ram and three ewes—1 and 3, J. W. Balson; 2, J. M. Fisher.

Shropshire Downs.

Ram, 2 shears and over—1, 2 and 3, J. R. Kelsey, Woodville; 4, Thos. Beatty, Peterboro.

Shearling ram—1 and 2, J. R. Kelsey.

Ram lamb—1 and 2, J. R. Kelsey.

Ewe, 2 shears and over—1 and 2, J. R. Kelsey.

Shearling ewe—1 and 2, J. R. Kelsey.

Ewe lamb—1 and 2, J. R. Kelsey.

Flock, ram and 3 ewes—1 and 2, J. R. Kelsey.

Leicesters.

Ram, 2 shears and over—1 and 2, Norman Allan, Newcastle; 3, J. Cullis, Oakville; 4, T. Beatty.

Shearling ram—1 and 2, N. Allan; 3, J. Cullis.

Ram lamb—1, N. Allan; 2, T. Beatty; 3 and 4, J. Cullis.

Ewe, 2 shears and over—1 and 3, N. Allan; 2, J. Cullis; 4, T. Beatty.

Shearling Ewe—1 and 2, N. Allan; 3, J. Cullis; 4, T. Beatty.

Ewe lamb—1 and 4, N. Allan; 2, T. Beatty; 3, J. Cullis.

Flock, ram and 3 ewes—1 and 3, N. Allan; 2, J. Cullis; 4, T. Beatty.

Cotswolds.

G. H. Mark and Son of Little Britain sweep this class with seven first prizes, six seconds and three thirds. These included first and second for flock of ram and three ewes.

Suffolk Downs.

Ram, 2 shears and over—1, Stewart Hall, Little Britain.

Shearling ram—1, Orville Young, R. R. 3, Peterboro; 2, Stewart Hall.

Ram lamb—1, Stewart Hall; 2, O. Young.

Ewe, 2 shears and over—1 and 2, S. Hall; 2, O. Young.

Shearling ewe—1, S. Hall; 2 and 3, O. Young.

Ewe lamb—1, S. Hall; 2 and 3, O. Young.

Flock, ram and three ewes—1, S. Hall; 2, O. Young.

Dorsets.

Ram, 2 shears and over—1, S. Rattle, Milliken, Ont.

Shearling ram—1, G. H. Mark and Son.

Ram lamb—1, S. Rattle; 2, 3 and 4, G. H. Mark.

Ewe, 2 shears and over—1 and 3, G. H. Mark; 2, S. Rattle.

Shearling ewe—1, G. H. Mark; 2, S. Rattle.

Ewe lamb—1 and 2, S. Rattle; 3 and 4, G. H. Mark.

Flock, ram and 3 ewes—1 and 3, G. H. Mark; 2, S. Rattle.

Lincolns.

Ram, 2 shears and over—1, J. W. Balson; 2, H. L. Van Allen, Stirling; 3, Geo. Hutchinson and Son, Warkworth.

Shearling ram—1, J. W. Balson; 2, H. L. Van Allen.

Ram lamb—1, J. W. Balson; 2, G. Hutchinson.

Ewe, 2 shears and over—1 and 2, J. W. Balson; 3, H. L. Van Allen; 4, G. Hutchinson.

Shearling ewe—1, H. L. Van Allen; 2 and 4, J. W. Balson; 3, G. Hutchinson.

Ewe lamb—1 and 4, J. W. Balson; 2, G. Hutchinson; 3, H. Van Allen.

Flock, ram and 3 ewes—1 and 4, J. W. Balson; 2, H. V. Van Allen; 3, G. Hutchinson.

Hampshire Downs.

Ram, 2 shears and over—1, Andrew McPherson.

Shearling ram—1 and 2, A. McPherson.

Ram lamb—1, S. Rattle; 2, 3 and 4, A. McPherson.

Ewe, 2 shears and over—1, S. Rattle; 2, 3 and 4, A. McPherson.

Shearling ewe—1 and 3, A. McPherson; 2 and 4, S. Rattle.

Ewe lamb—1, 2, 3 and 4, A. McPherson.

Flock, ram and 3 ewes—1 and 3, A. McPherson; 2, S. Rattle.

Special.

W. A. J. Giles' special for best ram—J. R. Kelsey.

TAKE OFF DEATH DUTIES TO BRING IN WEALTHY MEN

British Columbia Talks of Following Example of Florida.

MAKE MORE MONEY

Income and Land Taxes Would Increase If Millionaires Settled There.

LONDON, Sept. 19.—(Canadian Press).—The Daily Chronicle published the following in a recent issue: "Some people will be green with envy of the movement in British Columbia to secure recognition of the Province as the most comfortable place for millionaires to die in. It is to be done, if it is done, by abolishing death duties. Florida set the example and has its reward in the settlement there of thousands of people who, having amassed great fortunes, desire that in death, as in life, the tax collector shall make the smallest possible inroads into them.

"If Florida, why not British Columbia? It will not admit that its climate is inferior to that of the southermost State whose shores are lapped on one side by the Atlantic and on the other by the Gulf of Mexico. Indeed, the all-the-year mildness of British Columbia is declared to be 'ideal for those in the sunset of life.' Nowhere else can retired millionaires hope to live longer or die less unpleasantly, and, if given the assurance that their estate will pass undiminished to their heirs, nowhere else will they die in greater content.

"So the Provincial Government is being urged to ask the Legislature next session to abolish the succession duties. They yield about £150,000 a year, and, if only the millionaires are attracted, it should not be difficult to find full compensation for loss of that. The product of income and property taxes would be swollen; land values would decrease; the 'pull' of the Province would in many ways be strengthened; and, meanwhile, there would be substantial picking for real estate agents and others who have anything to sell. If only the Government will oblige them, they are hoping to find good customers among the retired business men of Eastern Canada and the United States. We should not be surprised, indeed, if the lure reached some of our own countrymen. The Channel Isles are the almost-tax-free Mecca of some, but against death duties, at any rate, they are not so secure in Jersey or Guernsey as they might be in the remotest Province of Canada."

GROWS FAMILY TREE

William Cassan, Toronto, who has an elaborate genealogical tree to prove his descent from William the Conqueror.

CAMPBELLFORD NEWS

CAMPBELLFORD, Sept. 19. — Mr. and Mrs. J. A. Anderson and Mr. and Mrs. Neil Morrison motored to Wooler Friday afternoon to visit Dr. J. S. Anderson.

Percy Leonard, assistant in the Customs Office, has returned from a two weeks' vacation which he spent with friends in Toronto.

ANGLICAN.
ST. JOHN'S CHURCH.

Rev. R. C. Blagrave, D.D., Vicar.
15th Sunday after Trinity.
8.30 a.m., Holy Communion.
11 a.m., "Men After God's Own Heart."
3 p.m., Sunday School and Bible Classes.
7 p.m., "Social Service and Migration."
Frederick G. Mann, Organist and Choir Master.

ST. LUKE'S CHURCH.

Cor. Rogers and Robinson Streets.
Rev. Geo. J. Bousfield, B.A., Rector.
Services at 8 a.m., 11 a.m., and 7 p.m.
Sunday school at 3 p.m.
Holy Baptism by Appointment.
Rev. W. F. Fuller will preach at the 11 o'clock service.

ST. GEORGE'S CHURCH.

(Rev. J. L. Hughes, Rector.)
Braidwood Avenue — South Peterborough.
15th Sunday after Trinity.
10 a.m., Sunday school.
11 a.m., Litany and Eucharist.
7 p.m., Evensong.
Monday: Feast of St. Matthew.
9 a.m., Eucharist.

ROMAN CATHOLIC.
ST. PETER'S CATHEDRAL

Low Masses at 7.30 and 9.00 a.m.
High Mass: 10.30 a.m.
Vespers: 7.00 p.m.

MISCELLANEOUS.
TRUTH MISSION.

REV. DAVID McKEE, PASTOR.
Sunday school, 9.45 a.m.
Morning service, 11 a.m.
Morning subject, "A Bold Testimony."
Evening service at 7 p.m.
Evening Subject, "Real vs. Unreal."
You are cordially welcome to these meetings.

ASSEMBLY HALL.

Christians gathered in the name of the Lord Jesus, will D.V. hold meetings, as follows:

Sunday: Sunday School, 9.45 a.m.; Breaking Bread, 11 a.m.; Gospel Meeting, 7 p.m.

Wednesday: Prayer Meeting, 7 p.m.

All are very cordially invited.

"Ye must be born again."—John 3: 7.

NAZARENE MISSION.

(Over Nugent's Drug Store, in the Woodman's Hall.) Come and enjoy old time meetings and preaching.

Hours of Service: Sunday school, at 9.45 a.m. Preaching at 11 a.m. Evening service at 7.45 p.m.

Prayer meeting, Tuesday evening at 7.45 p.m.

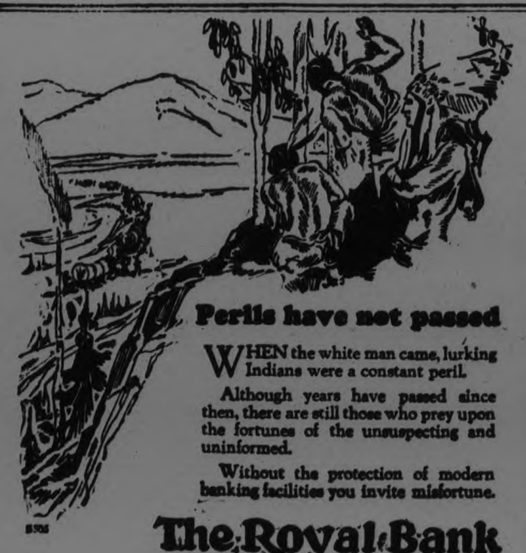

Perils have not passed

WHEN the white man came, lurking Indians were a constant peril.

Although years have passed since then, there are still those who prey upon the fortunes of the unsuspecting and uninformed.

Without the protection of modern banking facilities you invite misfortune.

The Royal Bank of Canada

Peterborough Branch - V. Eastwood, Manager

A Sure Relief for Women's Disorders

TEN DAY TREATMENT FREE

Orange Lily is a certain relief for all disorders of women. It is applied locally and is absorbed into the suffering tissue. The dead waste matter in the congested region is expelled, giving immediate mental and physical relief; the blood vessels and nerves are toned and strengthened, and the circulation is rendered to normal. As this treatment is based on strictly scientific principles and acts on the actual location of the disease, it cannot help but do good in all forms of female troubles, including delayed and painful menstruation, leucorrhoea, falling of the womb, ovarian troubles, growths, etc. Price $2 per box, which is sufficient for 1 month's treatment. A Free Trial Treatment enough for 10 days, worth 75c, will be sent Free to any suffering woman. Inclose 3 stamps and address MRS. LYDIA W. LADD, DEPT. 17 WINDSOR, ONT.

SOLD BY LEADING DRUGGISTS EVERYWHERE

ST. PAUL'S PRESBYTERIAN CHURCH

Rev. Wm. Allan
MINISTER
11 a.m.—Subject
"THE PRESENCE OF GOD"
7 p.m.—"Subject—
"MIDNIGHT EXPERIENCES"
Musical Director, Martin B. Chenhall, A.R.C.O.
Soloist—Miss Greta LeBarr
SUNDAY SCHOOL AT 3 P.M.
MID-WEEK SERVICE, WEDNESDAY AT 8 P.M.
A Cordial Welcome Extended to Strangers and Visitors
Manse Telephone, 2640

ALL SAINTS' CHURCH

11 a.m.—MORNING PRAYER
Preacher—The Rector
3 p.m.—SUNDAY SCHOOL
7 p.m.—EVENING PRAYER AND HOLY COMMUNION
Preacher—Rev. Wilfred E. Fuller
Harvest Festival Services on Thursday 24 and Sunday 27th

THE UNITED CHURCH OF CANADA

Continuing the
PRESBYTERIAN, METHODIST AND CONGREGATIONAL CHURCHES

ST. JAMES

J. D. RICHARDSON, M.A., Minister.
Cor. Romaine and George.

11 A.M.—MORNING WORSHIP
3 P.M.—CHURCH SCHOOL
7 P.M.—THE PETERBORO MALE VOICE CHOIR WILL SING AT THE EVENING SERVICE
ALL WELCOME

GEORGE STREET CHURCH

Minister, REV. J. E. TODD, B.A.

11 A.M.—Public Worship. Subject, "THE MAN WHO ALMOST WENT WRONG."
3 P.M.—Sabbath School and Bible Classes.
7 P.M.—Public Worship. Subject, "THE MAN WHO WENT WRONG."
Strangers and Visitors are Heartily Welcome at All Our Services
The Minister Will Have Charge of the Public Services

TRINITY UNITED CHURCH

Rev. A. J. Langford, Pastor.
Services at 11 A.M. and 7 P.M.
The Pastor Will Preach Both Morning and Evening.
Sunday School, 3 P.M.
Mr. George H. King, Organist and Leader.
Mrs. Geo. H. King, Soloist.

MARK STREET CHURCH

REV. JOHN ARCHIBALD OF KEENE
Will Conduct the Services at 11 A.M. and 7 P.M.
R. T. RICHARDS, Minister.

KNOX

Rev. M. C. MACKINNON, M.A., B.D.
Mr. Charles Peaker, Mus. Bac.
A Friendly Fellowship in Worship and Service
11—"HOW TO DO THE IMPOSSIBLE."
3—Church School, Brotherhood, Working with God.
7—"GOD'S VOICE IN MUSIC."
8—GRAND RECITAL. 17th Century music by Italian, French, English and German composers. Peterboro's leading artists, MRS. DOROTHY ALLAN PARK, MISS AGNES LOGAN, MISS EDWINA PALMER, L.R.A.M., MR. ARNOLD SPENCER and MR. CHARLES PEAKER.

ST. ANDREW'S

REV. J. W. GORDON, M.A., B.D.
Minister.
11 a.m.—QUEER PEOPLE—ARE YOU QUEER?
Ephesians, Ch. I.
7 p.m.—THE CHURCH OF GOD
Acts 20:28.
3 p.m.—SUNDAY SCHOOL
Everybody Out.
Mr. John Crane, Director of Music.
Mrs. Dorothy Allan Park, Soloist

UNITED CHURCH OF CANADA
SPRINGVILLE CHURCH

REV. A. H. McCONNACHIE IN CHARGE
AT 11, THE LORD'S SUPPER 7, THANKSGIVING

MURRAY STREET BAPTIST CHURCH

REV. C. W. ROSE, D.D., Pastor
11 A.M.—CHURCH AND SUNDAY SCHOOL
7 P.M.—Church Service
Rev. Dr. HOOPER of TORONTO
Will Preach at Both Services
MR. FRANCIS SUTTON, Choir Leader and Organist

PARK ST. BAPTIST CHURCH

REV. NORMAN R. McLEOD, B.A., Pastor.
"SHOULD WE TALK WITH BAD PEOPLE"
3 p.m.—CHURCH SCHOOL
"THE GREATEST COMFORT IN ALL THE WORLD"
Next Sunday is Rally Day in the Sunday School—

Bethany Tabernacle

George Street
Sunday School, 10.00. Morning Worship, 11.00.
Subject: 11 a.m.
"TAKE YE AWAY THE STONE"
Evangelistic Service - - - 7 p.m.
Subject:
"CONSIDER JESUS"
All Are Welcome. Rev. R. Keith Mills, pastor.

GOSPEL HALL

If the weather is fine tomorrow night the last Open Air Song Service of the season will be given at 8 o'clock in
CENTRAL PARK
The last morning Sunday School tomorrow at 10 o'clock.
Next Sunday Rally at 2.30.

The Evening Examiner

PHONES—Editorial 1601. Business Office, 1600. Private Branch Exchange to all Departments.

The Examiner is a member of the Audit Bureau of Circulation.

The Daily Examiner, published every lawful evening, by The Peterborough Examiner, Limited. Office, 419 George street. $6.00 per year, delivered in city; out-of-town subscribers by mail, $4.50 a year.

The Weekly Examiner, published every Thursday. Subscription price $1.50 a year.

U. S. REPRESENTATIVES

Special U. S. Representatives—W. H. Stockwell, 629 People's Gas Building, Chicago, Ill.

New York—Chas. F. Miller, 225 Fifth Avenue.

Advertising Rates on application.

R. M. GLOVER, Managing Director.

SATURDAY, SEPT. 19, 1925.

THE LAST NIGHT.

You can't have seen all the Peterboro Industrial Exhibition yet.

Tonight is your last opportunity, and the Directors are hopeful that the citizens of Peterboro will turn out in large numbers for the final night of the big Exhibition.

An especially fine programme will be given by Al. Sweet's Band, and there will be seven big vaudeville acts in front of the grandstand, while the midway will be in full swing.

A large attendance tonight will make sure of the 30,000 mark and put the final touches on the triumph scored by this year's Exhibition.

Make getaway night the biggest yet in the history of Peterboro's big fair.

Make sure of that 30,000.

AN INTERESTING HISTORY.

The official history of the Peterboro Fire Department, written by ex-Ald. Frank H. Dobbin, and printed by the Examiner, will shortly be ready for publication, and it is hoped that, as the proceeds will be devoted toward the firemen's pension fund, the book will have a ready sale.

It will be full of most interesting features.

Mr. Dobbin, whose knowledge of Peterboro's history is outstanding, and who both by reason of training as a newspaper writer and his official connection with the Fire Department as former Chairman of the Fire, Water and Light Committee, is peculiarly fitted to be the historian of the department.

He has compiled a record of Peterboro's fire protection organization covering the whole history of the community, and to older citizens whose memory goes back to the early days the book will be a treasure trove of reminiscence.

Many splendid pictures are included, some of other time brigades, others of fires famous in Peterboro chronicles, and the history should be a welcome addition to the library of every citizen.

A more extended review will be given later, this announcement serving to call attention to the fact that the book will shortly be off the presses and ready for sale.

ONTARIO APPLES.

As a result of conferences between Premier Ferguson and Hon. J. S. Martin, representing the Ontario Government, and representative fruit growers of the Province, the Government will assist in the marketing of this year's record crop of apples, and will also undertake a campaign to induce Ontario citizens to eat more of their own apples.

Both these efforts are to be commended.

During recent years it has seemed as if it was almost impossible to secure good Ontario apples in the fruit stores.

British Columbia apples, neatly packed, wrapped in paper and making a fine showing, were offered for sale everywhere, but the home-grown article was hard to find, and not always of a good quality when located.

If the Government can do anything to put Ontario-grown apples where they should be, at the top of the list, it will be doing a good service not only for the apple-growers themselves but for the people of the Province generally.

The absence of our own fruit has been a mystery to the consumers of Ontario, who will welcome a chance to buy some of the fine apples that are grown in their own Province.

THE ONTARIO PROGRESSIVES.

Whatever the Western Progressives may do in the election—the present indications are that they will have candidates in all the rural and in some of the urban ridings in the Prairie Provinces—it cannot be said that the farmers' organizations in Ontario are displaying much enthusiasm over the campaign.

Only a few Progressive candidates have been nominated, and it seems altogether unlikely that they will contest as many ridings as in 1921, or that they will have as much success at the polls as on that occasion.

The overwhelming defeat of the Drury Government was a body blow to the political aspirations of the United Farmers of Ontario, and the opposition of Secretary Morrison to direct political action proved the last straw.

Mr. Morrison has recently re-iterated his statement that the U.F.O. is not in politics.

The individual branches will have to decide on their own initiative whether or not they will endorse candidates, and there is little evidence, except in a few constituencies, that the Progressives will be a prominent factor in the Federal campaign in this Province.

LEADERS SHOULD AVOID PETTY ELECTION ISSUES.

There are too many trivial side issues being drawn into the election campaign. Some of them have an odor suspiciously like political red herrings. The effort to make use of prohibition to stir up feeling when so little is being offered to appeal to reason is typical. The party leaders should see that the campaign speakers stick to the facts, dispense with trivialities and avoid the discussion of matters which have no bearing on the issues at stake.

Thus far there have been four main problems brought forth for the consideration of voters; they are: Taxation, transportation, immigration and the tariff. These issues are not new, but there is a great deal that can be said regarding them without bringing in such silly talk as that of the Minister of Marine, Hon. Mr. Cardin, at Sherbrooke when he told "our great manufacturers that if they would spend less time on the golf links and driving in their automobiles their factories would be more prosperous."

Can Mr. Cardin name one great manufacturer who has neglected his business to play golf? If he can we will contribute $1,000 to Mr. Cardin's election expenses.

On a par with Mr. Cardin's reference to manufacturers and golf was the statement of E. B. Ryckman, K.C., M.P. for East Toronto, that no one could point to one good thing that Mr. King had done. Mr. King has done a number of worth-while things; his refusal to be intimidated by Lloyd George and Winston Churchill to bring Canada into a Near East war in the interests of a group of unsuccessful politicians and international promoters will always stand to his credit, so will the Australian preferential treaty.

Canadians are asked to elect a new executive head and board of directors to manage the nation's business at a time when that business should have the serious consideration of every voter. It is no time for a political vaudeville show. Let the leaders stick to the issues of the day—there is still much they can say to make their attitude clear in regard to them—and see that their followers follow their good example. —Financial Post.

INCOME TAX PUBLICITY.

Publicity certainly has its uses, apart altogether from its commercial value. In the detection of crime or the exposure of abuses its effects may be as salutary and effective as the punishment meted out by law itself. But, like everything else, it can be carried to excess, and that point is unquestionably reached when it is used as a searchlight upon affairs that in a well-ordered society are regarded as private, or as an inquisitorial process which violates the principles governing business.

Taxation being a necessary evil, never more inevitable than at present, one of the most perplexing problems of government is not only that of establishing a fair and equitable basis of assessment, but of providing adequate machinery for collection. In this connection, as in the imposition of customs and excise duties, the tax dodger, like the smuggler, has always to be reckoned with. And it was essentially to meet this phase of the problem that the United States Congress last year passed a law providing for the publication of income tax assessments.

The Revenue Act of 1924 required, not only that the names and addresses of all taxpayers be open to inspection, but that the amount of tax paid by each be also open to inspection, which was practically an invitation to the newspaper press to procure and publish the lists. The object, of course, was to prevent evasion of the tax, the argument used by those who advocated publicity being that it would result in additional revenue for the Government by facilitating the detection of delinquents who failed to make the returns required by law.

The results of the experiment, after a year's trial, are not such as to commend it. At great labor and expense, the newspapers have collected, classified and published lists, in some cases running to a dozen closely printed pages. These have been examined, dissected and commented upon; significant comparisons have been drawn between the amount of tax payable by this prominent individual and that; the financial standing of business magnates, bankers, popular authors, actors and actresses, politicians, moving picture favorites and other notables, as reflected in the assessments, has been discussed and criticized, and the curiosity of the people who find a peculiar satisfaction in prying into the affairs of their neighbors has been amply gratified.

But, apart from these questionable features, experience of the publicity innovation has, according to authoritative opinion in the United States, already demonstrated its utter futility. President Coolidge, who opposed the provision when it was enacted, is on record as saying that he believes its continuation to be "detrimental to the public welfare and bound to decrease public revenues." Even more emphatic in his criticism is Secretary Mellon of the Treasury Department, who states that "publicity is wholly unnecessary from an administrative standpoint," and serves no purpose, save that of "giving to business rivals and to those having some ulterior motive information which is of value to them solely to the extent it is detrimental to the taxpayer."

Instead of being a deterrent, he believes there could be no greater spur to the efforts of taxpayers to avoid a taxable income than the threat that the amount they pay will be pilloried; and in support of this view he cites the fact that the enactment of the publicity provision was immediately followed by "a stimulation in the market for tax-exempt securities."

Further proof of the ineffectiveness of the measure is furnished by the collective opinion of the collectors of internal revenue. Specifically asked whether the publication of the lists of tax payments had had the effect of checking evasion, bringing delinquents to book and thereby increasing the revenue, they almost unanimously declare that nothing of the kind has happened. They regard it, not only as unnecessary and ineffective, but as wasteful, by reason of the added cost of administration, and offensive.

The lesson is one that should not be lost upon those of so-called progressive views who have advocated similar measures in Canada. The policy of the income tax authorities of the Dominion has been the antithesis of that adopted in the United States. Every care is taken to respect the confidence and safeguard the private rights of business firms and individuals. Those entrusted with the assessment and collection of the income tax are sworn to secrecy, and subject to penalties for violation of their oath. It is a policy based on trust rather than suspicion of the people, and experience has proved that it best serves the public interest and ensures the most satisfactory results.—Ottawa Journal.

EDITORIAL NOTES AND COMMENT.

Make sure of that 30,000.

Spend tonight at the Exhibition and help swell the attendance record.

The Exhibition has shunted the election campaign into the background so far as Peterboro is concerned. Next week the politicians will get back into the limelight.

The Dog Show is one department of the Peterboro Industrial Exhibition that speaks for itself. A howling success, so to speak.

Judges and exhibitors are both saying nice things about Peterboro's Exhibition. And the road to permanent success is to be found in satisfied exhibitors and patrons.

Watch for a bigger fair next year. The local directors believe that the whole district is behind them, and already they are planning for future improvements.

"Swinging a scythe eight hours a day," says a baseball writer, "is the best possible developer of pitching arms." It gives that rural free delivery.—Detroit News

CATTLE, GRAIN AND PRODUCE

Peterboro—Toronto—Montreal Winnipeg

CHEESE

MONTREAL, Que., Sept. 18—At the United Dairymen Co-operative Auction Sale of Ontario cheese held here today at the Board of Trade there were 1,286 boxes offered of which 806 boxes No. 1 White sold at 22 11-16c per lb. and 480 boxes No. 1 Colored at 22 3-4c per lb.

STERLING

MONTREAL, Que., Sept. 18—Sterling exchange rates were quoted here today as follows:

Sterling demand—$4.84 1-8.

Sterling Cables—$4.84 5-8.

MONTREAL GRAIN

MONTRAL Que., Sept. 18—There was some enquiry from United Kingdom buyers for Manitoba spring wheat on the Montreal market today and scales of odd loads in nearby positions were made in addition to this little business was also transacted in oats. The demand for barley was very indifferent and the volume of trade on the whole was small. The domestic cash grain market was dull, there being little demand from any source for supplies and outside of sales of one or two loads of No. 3 Barley at 74 3-4 cents per bushel, C.I.F., and a few cars of Ontario and Quebec No. 2 White Oats at 51 to 51 1-4 cents, and No. 3 White at 48 1-2 to 49 cents per bushel, extrack little business of importance was done.

There was no important change in the condition of the local flour situation. A moderate amount of business was done in both spring and winter wheat grades at steady prices.

The tone of the market for all lines of millfeed was steady and the trade volume was moderate. The movement of standard grades of rolled oats was fair and prices were unchanged.

The egg market was without any new feature to note, business being active and prices firm. A steady feeling prevailed in the butter market and the trade was active. Considerable business was transacted with English importers in cheese and prices were steady.

Beans were quoted at $2.40 to $2.50 per bushel.

EGGS

OTTAWA, Sept. 18 — The egg market continues firm under the recent price advance. No change in either prices or tone is noted from any Canadian points today. A further increase is noted in fresh egg prices from Chicago and New York. Canadian storage holdings up to the 1st of September were 16,254,337 dozen eggs.

Toronto — Firm and unchanged. Jobbing special 44, extras 42, firsts 38, seconds 34.

Montreal—Egg market continues firm with no change. The general feeling is that prices advanced too quickly and buyers are holding off as a result. Sales of fresh extras were made at 48, firsts 42.

Winnipeg Jobbing Extras 38, firsts 35, seconds 31.

Edmonton—Egg market is firm with good demand. Jobbing extras 40, firsts 35, seconds 30.

Calgary — Unchanged. Dealers quoting country points extras 32, firsts 28, seconds 24.

Vancouver—Egg market is firm and unchanged. Jobbing extras 45, firsts 46, seconds and pullets 40. Live Poultry is steady and unchanged.

Charlottetown—Receipts are unchanged with the demand good and market firm. Wholesalers are paying country points extras 34, firsts 30, seconds 25.

Chicago—Fresh firsts 33 1-2, December Refrigerators 32 3-8.

New York—Fresh extras 42, fresh firsts, 37, December Refrigerators 32 5-8.

EXHIBITION PRIZE WINNERS

SWINE.

Berkshires.

Boar, 1 year or over—1, G. H. Mark & Son, Little Britain.

Boar, 6 months and under 12—1, G. H. Mark & Son.

Boar, under 6 months—1, G. H. Mark & Son.

Sow, 1 year and over—1 and 2, G. H. Mark & Son.

Sow, 6 months and under 12—1, T. Beatty, Peterboro; 2 G. H. Mark and Son.

Sow, under 6 months—1, G. H. Mark and Son.

Senior herd, boar and two sows—1 G. H. Mark and Son.

Junior herd—1, G. H. Mark and Son.

Tamworths.

Boar, 1 year or over—1, G. N. Graham, Udora.

Boar, 6 months and under 12—1, C. H. Curtis.

Boar, under 6 months—1 and 2, T. Beatty; 3, C. H. Curtis.

Sow, 1 year and over—1, J. R. Kelsey; 2 and 3, C. H. Curtis.

Sow, under 6 months—1, 2 and 3—Thos. Beatty.

Junior herd—1 and 2, T. Beatty; 3, J. R. Kelsey.

Yorkshires.

Boar, 1 year or over—1, G. N. Graham; 2, R. E. Thurston, Bobcaygeon; 3, Harry Deyell.

Boar, 6 months and under 12—1, G. N. Graham; 2 and 3, R. E. Thurston.

Boar, under 6 months—1 and 2, G. N. Graham; 3, Walter Brown, Springville.

Sow, 1 year and over—1, 2 and 3—G. N. Graham.

Sow, 6 months and under 12—1 and 2, G. N. Graham; 3, R. E. Thurston.

Sow, under 6 months—1, 2 and 3—G. N. Graham.

Senior herd—1 and 2, G. N. Graham; 3, R. E. Thurston.

Junior herd—1 and 2, G. N. Graham; 3, R. E. Thurston.

Chester Whites.

Boar, 6 months and under 12—1, S. Rattles, Hampton.

Boar, under 6 months—1 and 2, S. Rattles.

Sow, 6 months and under 12—1 and 2—S. Rattles.

Sow, under 6 months—1. S. Rattles.

Junior herd—1. S. Rattles.

Canadian Packing Co. special for best pen of three hogs suitable for English bacon trade—1, 2 and 3, G. N. Graham for total of $30.

W. A. J. Giles special—Gallon Kreso dip for best boar—G. N. Graham.

BEEF CATTLE.

Shorthorns.

Bull, 3 years and over—1, Kerr and Davidson, Myrtle Station; 2, Deyell Brothers, Omemee.

Bull, 1 year and under 2—1, Deyell Bros.

Bull calf, 6 months and over—1, Kerr and Davidson.

Cow, 3 years and over, in milk—1, 2 and 3—Kerr and Davidson.

Cow Springer—1 and 3, Kerr and Davidson; 2, Deyell Bros.

Heifer, 2 years and under 3—1, C. M. Playter, Uxbridge; 2, Kerr and Davidson; 3, Deyell Bros.

Heifer calf, 6 months and over—1 and 2, Kerr and Davidson; 3 and 4, Deyell Bros.

Heifer calf under 6 months—1, Kerr and Davidson; 2 and 3, Deyell Bros.

Senior herd, bull and 3 females—1, Kerr and Davidson; 2, Deyell Bros.

Junior herd—1, Kerr and Davidson; 2, Deyell Bros.

Cow and 2 of progeny—1, Kerr and Davidson.

Bank of Nova Scotia special, best Shorthorn bull, $10—Kerr and Davidson.

Herefords.

Bull, 3 years and over—1, Westlake Bros., Peterboro.

Bull, 2 years and under 3—1, R. E. Thurston, Bobcaygeon.

Bull, 1 year and under 2—1, Westlake; 2 and 3, Thurston.

Senior bull calf—1, Thurston.

Junior bull calf—1 and 3, Thurston; 2, Westlake.

Cows, 3 years and over in milk—1, 2 and 3—R. E. Thurston.

Cow, springer—1, 2 and 4—R. E. Thurston; 3, Westlake Bros.

Heifer, 2 years and under 3—1 and 3, R. E. Thurston; 2 and 4, Westlake Bros.

Heifer, 1 year and under 2—1, R. E. Thurston; 2, Westlake Bros.

Calf, 6 months and over—1, R. E. Thurston.

Calf under 6 months—1, R. E. Thurston.

Senior herd—1, R. E. Thurston.

Junior herd—1, R. E. Thurston.

Cow and 2 of her progeny—1, R. E. Thurston; 2, Westlake Bros.

Aberdeen-Angus.

Bull, 3 years and over—1, Bertwin Blackburn, Uxbridge; 2, H. Milburn, R.R. No. 1, Peterboro.

Bull, 1 year and under 2—1 and 2, B. Blackburn.

Bull calf over 6—1 and 2, B. Blackburn.

Bull calf under 6—1, B. Blackburn; 2, H. Milburn.

Cow over 3 years in milk—1 and 3, B. Blackburn; 2, H. Milburn.

Cow springer—1 and 2, B. Blackburn; 3 and 4, H. Milburn.

Heifer, 2 years and under 3—1, B. Blackburn.

Heifer, 1 year and under 2—1 and 2, B. Blackburn.

Heifer, calf over 6 months—B. Blackburn.

Heifer, calf under 6 months—1. B. Blackburn.

Senior herd—1. B. Blackburn; 2, H. Milburn.

Junior herd—1 and 2, B. Blackburn.

Cow and 2 of her progeny—1, B. Blackburn; 2, H. Milburn.

T. Kinnear special for best female of beef breeds, $10—C. M. Playter.

Garden Vegetables.

Carrots, chantenay—1, B. Johnston; 2, J. Manley; 3. W. Whitfield.

Onions, Yellow Danvers—1, T. Lush; 2, B. Johnston; 3, J. Manley.

Red Onions—1, S. D. Carver; 2, T. Lush; 3, W. Whitfield.

White Onions—1, E. Rowe, Cobourg; 2, B. Johnston; 3, Mrs. R. R. Hall.

Prize-taken Onions—1, C. F. Kitney; 2, B. Johnston; 3, W. Whitfield.

Rope of Red Onions—1, T. Lush; 2, B. Johnston; 3, A. Watts, Warsaw.

Rope of Yellow Onions—1, T. Lush; 2, B. Johnston; 3. C. F. Kitney.

Rope of mixed onions—1, T. Lush; 2, B. Johnston; 3, Oke and Hagerman.

Pickling onions—1, C. F. Kitney; 2, B. Johnston.

Beets, turnip, blood—1, J. Manley; 2, B. Johnston; 3, C. J. Hancock.

Parsnips—1, C. F. Kitney; 2, J. A. Williams; 3, B. Johnston.

Turnips, for table use—1, C. F. Kitney; 2, W. Whitfield.

Sweet corn, white—1, B. Johnston; 2, W. Whitfield; 3, J. A. Mason.

Sweet corn, yellow—1, C. F. Kitney; 2, Oke and Hagerman; 3, W. Heard, South Monaghan.

Twelve red tomatoes—1, Mrs. R. R. Hall; 2, J. A. Mason; 3, A. L. Wilson, Cobourg.

Red tomatoes, basket—1, C. F. Kitney; 2, T. Lush; 3, A. L. Wilson.

Twelve pink tomatoes—1, Mrs. John Edgar; 2, Mrs. R. R. Hall; 3, B. Johnston.

Basket pink tomatoes—1, John Edgar; 2, B. Johnston.

Red peppers—1, B. Johnston; 2, C. F. Kitney; 3, Jordan Bros.

Green peppers—1, Jordan Bros.

Peppers, any other variety—1, Jordan Bros; 2, B. Johnston.

(Continued on page five.)

Wise and Otherwise.

The child, through stumbling, learns to walk erect. Every fall is a fall—upward. —Parker.

A man behind the times is apt to speak ill of them on the principle that nothing looks well from behind. —Holmes.

The greatest men have been those who have cut their way to success through difficulties. —Robertson.

Matter, power, spirit — each points to the other and each finds in the other its fulfillment. —Schenkel.

A good and true woman is said to resemble a Cremona fiddle—age but increases its worth and sweetens its tone. —Holmes.

The only way in which to fit a people for self-government is to entrust them with self-government. —Macaulay.

Logic is the anatomy of thought. —Locke.

Music is the inarticulate speech of the heart, which cannot be compressed into words because it is infinite. —Wagner.

A man's collective dispositions constitute his character. —Atwater.

Words are not essential to the existence of thought—only to its expression. —Stewart.

Principle is to a man what a free constitution is to a nation. Without that principle or that free constitution the one may be for the moment as good, the other as happy, but we cannot tell how long that goodness and happiness will continue. —Bulwer.

A THOUGHT.

WILL RECOGNIZE AND REWARD.

The person who casts custom and precedent to the wild winds, then acts naturally, will either be accepted or rejected, but you can bet your boots if this individual is conscientious and capable, he will be accepted.

A simple, unconventional man will make his own mark, and you know that no person can hope to get credit for the other man's plans.

Be honest in your own way and the world will recognize and reward you.

When Travelling Carry DOMINION EXPRESS TRAVELLERS CHEQUES Good the World Over

YOUR SIGNATURE IDENTIFIES YOU. THEY PROTECT YOU AGAINST LOSS

100 GLASSES of real Beer for $1.40

You can brew in your own home or apartment, without mess or smell, real beer with all the body, all the vigor, all the flavour of the finest old time brew. Simply dissolve in 5 gallons of Hot Water one tin of

RITE-GOOD

Combination Malt Extract

with Hop Flavour

It makes beer at its best, wholesome, strong, refreshing. No boiling or straining is required.

Rite-good Malt Preparations

Rite-good Combination Malt Extract with Hop Flavour @ 1.40 Tin makes 100 Glasses

Rite-good Malt Extract and Hops with Crown Corks @ 1.75 Pkg. makes 100 Glasses

Rite-good Malt Extract and Hops with Crown Corks @ 1.00 Pkg. makes 50 Glasses

Rite-good Malt Extract and Hops with Crown Corks for making Stout and Porter @ 2.00 Pkg. makes 100 Glasses

If your Grocer or Druggist cannot supply you write direct to

E. B. Nettelfield & Co.
35 Colborne Street, Toronto
or
The St. Lawrence Preserving Co., Reg'd.
Quebec, P.Q.

Try a tin to-day—sent postage paid

15

SANTAL MIDY CAPSULES

Easy to Take-Quick to Relieve CATARRH of the BLADDER Safe, Successful

Each Capsule bears name Santal Midy

Beware of counterfeits

Be concerned with your Highways

The Old Home Town is different since the highways came, yet it has for you all the cherished memories of childhood just the same. Visit it before the season is over. You will recognise the old landmarks amid all the changes. As you travel, you will see many another Old Home Town, each with its natural beauties, its comfortable homes, and its well-kept lawns and gardens.

You should know Ontario, and you can't know it until you have travelled over its highways. There is no better place to go than to the Old Home Town, and no better season than now.

As you motor along, realize the interest you have in the highways. Know of your responsibility for their care. Be concerned with your roads.

Take an interest in them, for you will be called on to pay for construction and maintenance. Secure the co-operation of other users, so far as your influence extends.

Unnecessary damage is done by heavy loads driven at any speed, and by passenger cars at high speeds. The law limits both loads and speed. If you and all other users keep well within the limits of the law, it is safe to say that hundreds of thousands of dollars now spent on road repair work will be saved to you.

For those who will not obey the law, penalties are provided. While the Government requests sane and intelligent use of the highways, notice is given that the provisions of the law are being rigorously enforced.

THE HON. GEO. S. HENRY, Minister — S. L. SQUIRE, Deputy Minister

36

They are All in this Book!

Recipes that have that dainty touch which means so much in flavour and novelty. Each one chosen because it is practical, and easily made in your home kitchen.

Write for this helpful book. We will gladly send you a copy—free.

—Salads and Salad Dressings
—Sandwiches
—Cheese Dishes
—Egg Dishes
—Pickles and Relishes

330

Keen's Mustard
aids digestion

Colman-Keen (Canada) Limited
Dept 3A 102 Amherst St
Montreal

EXTRA HEATS IN RACES AT FAIR

Baby Direct Made Grenville Lady Run Five Heats Before Winning.

POLLY STOUT WON.

Grenville Lady, a chestnut mare from Prescott took the race in the 2.50 class yesterday afternoon at the fair, after a hard fight with Baby Direct. The race went into five heats and good time was made.

In the classified race Polly Stout finished first in three straight heats after trailing Daisy Mackenzie in the first heat. Daisy Mackenzie took second money with Bub third in every heat.

2.50 Class

Grenville Lady, ch.m. 4 1 1 3 1
W. M. Neal, Prescott.
Baby Direct, ch.m. 1 4 3 1 2
A. Elmhurst, Keene.
Dick Wenger, b.g. 2 2 2 2 3
A. Elmhurst, Keene.
Hermon C., b.g. 3 3 4 4 4
Chas. Fife, Lang.
Time—2.39¼, 2.39½, 2.39¾, 2.39¾, 2.39½.

Classified Race

Polly Stout, b.m. 2 1 1 1
W. Elmhurst, Keene
Daisy Mackenzie, b.m. 1 2 2 2
Bub, b.g. 3 3 3 3
E. Jones, Peterborough.
Jay C., br.m. 4 4 4 4
I. Walters, Port Hope.
Time—2.29½, 2.26¼, 2.24¼, 2.23¼.

LIGHTNING KILLS COWS.

Two Animals Struck By Searing Flashes—House Damaged

HASTINGS, Sept. 19—During the severe electric storm which passed over early Friday morning, the home of Mr. Neil Scriven was badly damaged. Plaster was torn off the walls and ceilings of the upstairs rooms and some rafters splintered.

Two cows belonging to Mr. Cyril Blackburn were out in pasture and were struck by lightning hile standing under a tree and were instantly killed.

The Foundation

EVERY fortune has had a foundation. Every foundation, in the first instance, is laid with the first few dollars saved.

Start to save now and lay your foundation. Save seriously—save consistently. For money in the Bank is the buffer against misfortune and the barometer of future prosperity.

31

THE DOMINION BANK

PETERBOROUGH BRANCH,

JOHN CRANE . . . . . Manager.

MORNING - NOON & NIGHT

Our Bottles

Our Milk Department is confronted with the astounding fact that there are

AS MANY BOTTLES OUT, OUTSIDE OF THOSE USED REGULARLY, AS ARE IN USE BY OUR DRIVERS.

This will notify any who are not our customers, or other milkmen who have any of our bottles, that if they will set the bottles outside and telephone 1900,

WE WILL CALL AND GET THEM.

PETERBORO MILK PRODUCTS Ltd
Phone 1900. PETERBORO ONT.

Menace of Corn Borer Actuates Passing of Resolution To Place Control Measures Under Provincial Jurisdiction

CHATHAM, Ont., Sept. 19 (Canadian Press).—"That in view of the great increase in the number of the corn borers in the province and the necessity for more general adoption of control measure if the corn industry is to be saved, we recommend that the present Corn Borer Act be replaced by an act which will place the enforcement of control measures under the jurisdiction of the Province itself, instead of under that of the townships or even of the county, and that such act be brought into operation in the Fall of 1926 in as many counties as the degree of infestation justifies; and that as soon as the act has been passed, notice be given to the farmers of these counties so that they may be prepared to adopt their farm operations accordingly."

The above resolution was passed unanimously by a representative gathering of corn growers from Essex, Lambton, Kent, Elgin, Middlesex and Norfolk Counties here this afternoon, following an outline of the corn borer situation as it exists in Ontario today, by Professor L. Caesar of the O.A.C. and Provincial entomologists who have been engaged in this corn borer control work.

Hon. J. S. Martin, Minister of Agriculture for the Province, was present at the meeting and in a short address following the passing of the resolution declared: "The thing is so serious that the time has come when we will have to deal with it as a provincial matter." He stated that he would have to deal with it, as before the members of the government, and felt that something would be done along the lines suggested.

During his address, Professor Caesar said: "Frankly, I cannot promise the growers they can save their crop next year, no matter what they do. The situation is exceedingly discouraging and I do not think they will be able to grow corn in the future as extensively as in the past."

WEDDING BELLS.

WIESE--SHAUGHNESSY.

HASTINGS, September 19. — The marriage took place on Tuesday morning, September 15th, at the Church of our Lady Mount Carmel of Catharine, daughter of Mr. and Mrs.. Thomas Shaughnessy, of Hastings, and Dr. Theodore F. Wiese, son of Mr. and Mrs. Herman Wiese, Strathroy. The ceremony was performed by Rev. Father C. S. Bretherton.

The bride was daintily gowned in blond crepe and wore a large black picture hat. The bridesmaid Grayce, sister of the bride, wore cherry crepe and black hat.

The groom was supported by Mr. D. H. Noonan, cousin of the bride. The groom's gift to the bride was a handsome cheque; to the bridesmaid an onyx ring; to the best man a pair of green gold cuff links.

After a wedding breakfast was served at the bride's home, Dr. and Mrs. Wiese left for an extended honeymoon.

They will reside in Belle River.

McCORMICK—DOLMAN

CAMPBELLFORD, Sept. 19—The marriage of Miss Kathleen May, only daughter of the late S. J. and Mrs. Dolman, and William J. McCormick, M.D., of Toronto, was quietly celebrated here at 11 a.m., Friday at the home of the bride's mother on Rear Street. Rev. C. F. McIntosh, associate pastor of St. John's United Church officiated. Owing to the reecnt death of the bride's father only immediate friends were present. The contracting parties were unattended but Dorothy, the little niece of the bride acted as flower girl in a charming manner.

The bride wore a dress of white georgette with a wreath of orange blossoms.

The groom's gift to the bride was a platinum bar pin set with amethysts and a handsome dressing case of black morocco.

After a wedding dinner at which Miss Lulu Gay and Miss Evelyn Irwin served, Mr. and Mrs. McCormick left by auto on their honeymoon, the bride travelling in a dress of grey canton crepe with long coat. They will travel by car as far as Florida and do not expect to return before Christmas, after which they will reside in Toronto.

OBITUARY.

JOHN BEATTY.

MILLBROOK, September 19. — In Millbrook, on Wednesday, Sept. 16, 1925, John Beatty ,in his 78th year. The funeral will take place from W. J. E. Gillott's undertaking parlours, on Friday, September 18th, at 2 p. Interment in St. Paul's cemetery, 4th line Cavan.

RECLUSE WEALTHY.

HAMILTON, Ont., September 19.—Canadian Press. — Believed for years to be in very poor circumstances, Harry Etherington, aged 65, recently admitted to St. Peter's infirmary, was found to possess nearly $40,000 in bonds, according to the administrators of his affairs. For thirty-five years he has been an odd job tailor in Dundas and lived in rooms.

Would not be Without Zutoo Tablets At Any Cost

Mr. A. O. Norton, the millionaire jack Manufacturer, of Boston, who recently died, was a great "booster" for Zutoo Tablets.

He suffered from headaches from childhood and when he found Zutoo Tablets stopped these headaches in a few minutes and left no bad effect, he began recommending them to his family and friends. In an unsolicited letter, Mr. Norton says in closing:

"My family use them when ever needed with equally good results. I have frequently given them to friends who were suffering from Headache and they never failed to give quick relief. I always carry Zutoo Tablets in my grip on the road and WOULD NOT BE WITHOUT THEM AT ANY COST."

25 cents per box—at all dealers.

GERMAN FLIVVER MARKET LIMITED

No Hope for Quantity Production Basis as Sales Insufficient.

GREATER LUXURY

BERLIN, Sept. 19.—(Associated Press).—A number of reasons were expressed recently by Dr. Carl Reichstein, automobile industrialist, why, in his opinion, Germany never can compete with the United States as an automobile market. Explaining the necessity for a protective automobile duty, he pointed out that Germany never will be in a position of attaining anything like American prices because of the impossibility of turning out the same number of cars, and even if this were feasible there would be no means of disposing them.

An automobile in Germany is a much greater luxury than in America, Dr. Reichstein declared, and even in the event of a general increase in incomes no person with an annual income of 10,000 marks would dream of buying a car for a price even as low as 2,000 marks. Germans, it is asserted, attach greater importance to housing, clothing, intellectual enjoyments and the education of their children and spend far more for these items than do Americans.

OWNERS CONSIDER STOPPING SAILINGS

Hesitate Because of Loss Which Will Result in Export Trade.

LONDON, Sept. 19.—(Canadian Press). — British ship-owners are discussing the advisability of cancelling sailings because of the seamen's strike, it is reported here, but hesitate to take such extreme action because of the inevitable bad influence it will have on the country's export trade.

MELBOURNE, Australia, Sept. 19—(Canadian Press).—When reports were received here yesterday that British ship-owners might cancel sailings because of the seamen's strike, Premier Bruce declared in the House of Representatives that if such a step was taken he would take all advisable measures to guarantee the shipment of Australian products to foreign countries.

AMMONIA FLOODS HOSPITAL WARDS

Patients at St. Michael's Were Caused Considerable Discomfort.

TORONTO, September 19. Canadian Press. — Patients on the lower floor of St. Michael's Hospital here were caused discomfort yesterday morning when ammonia fumes spread over that section of the building.

The trouble was caused by the bursting of an ammonia discharge pipe in the ice plant. Firemen equipped with gas masks were able to switch off the flow before the fumes reached the upper storeys of the hospital.

GET NEWS OF DEATH.

Arrangements Being Made To Transport the Body to Burial Place.

WARKWORTH, Ont., Sept. 19—The news that Allen Bruce Curtis, Pittsburg, Pa., died Sept. 16th, was received Sept. 17th by Mr. B. Buchanan, brotheri-n-law of the deceased. The news was a severe shock to his relatives. No particulars were given as to what caused his death. Mr. Buchanan and Miss Lulu Richards left immediately for Pittsburg to make arrangements to bring body to Warkworth for interment.

ELECTRIC POWER TALK AT E.I.C.

First of Season's Lectures Takes Place on Tuesday Evening.

PROMINENT SPEAKER

On Tuesday, September 22, in the Chamber of Commerce, at 8 p.m., the Engineering Institute (Peterboro Branch) will hold the first regular meeting of the season, when the members, and any non-members who care to attend, will have the pleasure of hearing one of the most popular lectures on electrical and kindred subjects, on this continent.

By the kindness of the General Electric Company, the engineers have secured for this meeting the services of Charles M. Ripley, E. E., who will give an illustrated lecture entitled "Some Economic Results of the Use of Electric Power."

Mr. Ripley is well known to Radio fans for his interesting radiologues broadcast from W.G.Y. and other stations, and is the author of one of the most remarkable books of recent years, "The Romance of a Great Factory," for which the late Dr. Steinmetz wrote the introduction. This book is not a technical volume, but portrays the human interest side of the present day electrical industry, describing incidents in the lives of ordinary people engaged in the everyday tasks of a great factory.

Under the auspices of the G. E. Co. Mr. Ripley undertakes lecture tours, delivering lectures to various organizations, such as the Kiwanis, Rotary Lions and Civic Clubs, High Schools, Colleges and others, speaking on electrical subjects, not in the interests of the G. E. Co., but in the general interests of the electrical industry as a whole.

A schedule of the lectures given by Mr. Ripley, during the month of April of the present year, included a total of 44 lectures, at which the aggregate attendance was 21,251 persons, which figure does not of course include those who listened in by Radio.

The executive of the local branch hope that the citizens in general will avail themselves of the opportunity to hear this speaker, and they take this opportunity of issuing a general invitation.

The lecture will be illustrated with stereopticon slides, and the meeting will be under the chairmanship of A. L. Killaly, A.M.E.I.C., chairman of the branch.

MANY MOTHERS RECOMMEND THEM

Baby's Own Tablets Are Fine For Nervous, Sleepless Children.

From Canada the fame of Baby's Own Tablets is spreading over the world. Mothers recommend them to other mothers, and wherever they are tried nothing but words of praise are heard for these pleasant tasting little tablets that promptly relieve the minor ailments of young children.

"Baby's Own Tablets are one of the best remedies for children's ailments I have ever used," says Mrs. Arthur T. Allen, of Auburn, Me. "My little girl was nervous and could not sleep. I tried the tablets and she was relieved at once. She was also troubled with constipation and nothing seemed to help. I had used the tablets but a short time before her bowels were regular. All mothers should keep Baby's Own Tablets in the house for they are a valuable remedy."

Baby's Own Tablets are sold by all druggists or will be mailed on receipt of price, 25 cents per box, by The Dr. Williams Medicine Co., Brockville, Ont. A little booklet, "Care of the Baby in Health and Sickness," will be sent free to any mother on request.

FREIGHTER BEACHED TO PREVENT SINKING

Steel Steamer Badly Damaged Below the Water Line—Tugs at Work.

SARNIA, Ont., Sept. 19.—(Canadian Press). — Beached to prevent sinking after a collision one mile below St. Clair flats on the St. Clair River, the Yosemite, 356-foot steel freighter, went high aground yesterday. The steamer J. J. H. Brown, with which the Yosemite collided, is in Detroit, undergoing minor repairs.

No injury or loss of life was reported. The Yosemite was seriously damaged below the water line and was leaking badly. The master ran it up into shallow water at the side of the Canal and beached it.

The steamer is resting on the bottom and partly blocks the ship canal, according to reports received here, but steamers may pass without difficulty. Tugs are at work on the steamer trying to float it so as it may be taken on the dry dock for repairs. The Yosemite was upbound. The J. J. H. Brown was downbound with a cargo of ore. It was damaged above the waterline, but was able to proceed to Detroit for repairs.

The Yosemite is operated by the Columbia Steamship Company. It's gross tonnage is 3,879.

America has 418 regularly organized association of various sorts, all devoted to the advancement of yachting as a sport.

CORN MENACED.

Hon. J. S. Martin, Minister of Agriculture of Ontario, who declares that the corn borer must be dealt with as a provincial matter.

PRIZE WINNERS

(Continued from page four.)

Green cucumbers—1, W. Heard; 2, G. N. Graham, Udora; 3, A. L. Wilson.

Ripe cucumbers—1, J. Manley; 2, W. Whitfield; 3, W. Heard.

Pickling onions—1, J. Manley; 2, W. Heard.

Water Melons—1, A. L. Wilson.

Musk Melons—1, A. L. Wilson; 2, B. Johnston; 3, C. F. Kitney.

Citrons, red seeded—1, W. Heard; 2, Oke and Hagerman; 3, W. Whitfield.

Citrons, green seeded—1, J. Manley; 2, J. A. Mason.

Hubbard squash, golden—1, J. A. Carl; 2, W. Heard, 3. Oke and Hagerman.

Hubbard squash green — 1, B. Johnston; 2, Oke and Hagerman; 3, C. F. Kitney.

Squash, any other variety—1, J. A. Carl; 2, W. Heard.

Vegetable Marrow—1, J. Manley; 2, B. Johnston; 3. W. Heard.

Celery, yellow—1, J. A. Williams; 2, B. Johnston.

Celery, any other variety—1, J. A. Williams— 2, B. Johnston.

Early cabbage, A.O.V.— 1, B. Johnston.

Winter cabbage, A.O.V.—1, B. Johnston.

Cababge, Danish Bald Head—1, J. A. Williams; 2, B. Johnston; 3, C. F. Kitney.

Cabbage, Copenhagen — 1, E. Kelk; 2, B. Johnston

Cababge, savoy—1, J. A. Carl; 2, B. Johnston.

Red cabbage—1, J. A. Carl; 2, J. A. Williams; 3, B. Johnston.

Cauliflower—1, J. A. Williams; 2, B. Johnston; 3, C. F. Kitney.

Head lettuce—1, C F. Kitney; 2, B. Johnston.

Yellow beans in pods—1, B. Johnston; W. Heard.

Pie pumpkin—1, J. Manley; 2, J. A. Carl; 3, W. Whitfield.

Special Gardeners' Exhibit

Best three bushels potatoes, named—1, Oke and Hagerman; 2, B. Johnston; 3, J. A. Williams.

Celery—1, J. A. Williams; 2, B. Johnston.

Cabbage—1, C. F. Kitney.

Cauliflower—1, J. A. Williams; 2, C F. Kitney; 3. B. Johnston.

Tomatoes, six 11-quart baskets—1, C. F. Kitney; 2, B. Johnston.

Onion ,six 11-qt. baskets—1, Oke and Hagerman; 2, B. Johnston; 3, C. F. Kitney.

Best three ropes of onions—1, T. Lush.

Amateur List

Best collection of vegetables, not less than 10 varietjes—1, John Edgar; 2, Mrs. John Edgar; 3, C. J. Hancock.

DAIRY PRODUCTS.

Dairy Butter.

Crock, not less than 30 lbs.—1, J. A. Carl; 2, M. H Johnston.

Crock, not less than 15 lbs.—1, J. A. Carl; 2, M. H. Johnston; 3, Geo. Bonner, Millbrook.

Best 10 lbs. in prints—1, J. A. Carl; 2, Geo.. Bonner; 3, M. H. Johnston.

Cheese.

Cool cured cheese, July make—1, C. H. Foster, Warsaw; 2, Geo. Wilson, Hall's Bridge; 3, L. Wilson, Young's Point

Factory cheese—August make—1, W. O. Douglas, R.R. 9; Peterboro; 2, A. E. Juby; 3, Geo Wilson

If You Tire Easily—Beware of Chronic Fatigue

Thousands are victims of chronic fatigue—*and do not know it.*

If you tire easily, feel "all-in" at night, and wake up unrefreshed in the morning—if you are always weak, nervous, headachy, etc.—nine chances out of ten the real cause is chronic fatigue.

Ordinary fatigue—the kind you feel after hard work, etc.—is normal. That's nothing to worry about. But *chronic fatigue* comes from within. Your nerves, muscles, etc., have become debilitated and cannot function properly.

To conquer it you must get at its cause—*in the blood.* For it is when your blood is thin and pale, lacking in sufficient iron, that you become run-down, and are a victim of chronic fatigue.

What you need is to strengthen your system by getting more iron in your blood. Don't take the older mineral iron medicines which many doctors now say do little good. Take organic iron—Nuxated Iron—which is like the iron in your own blood. Unlike ordinary mineral iron it does not injure the teeth or upset the stomach, but is promptly assimilated. Take Nuxated Iron for just 2 weeks and you'll be astonished how it begins to revitalize you and gives you new strength and endurance. Money back if not improved. At all good druggists.

When Your Income Stops

THE wage-earner or the salaried man does not usually have a surplus to invest. He, *himself*, is his sole capital, his earnings, his only income.

Think! When you stop, your income stops. What is going to happen then? You are not one of a company in business. You hold no stock. You stand alone. Who will pay an income to your family when you cease doing so?

The Mutual Life of Canada will.

The Mutual Life was organized for just such men as you. Mutuality lends the strength of each to the strength of all and the strength of all to meet the needs of each. Let our nearest agent tell you how to insure an income to your family should your own strength fail them.

Write to us today for "The Mutual Book".

The MUTUAL LIFE OF CANADA: Waterloo, Ontario

George Gibbons, District Manager
A. C. Gray, District Representative
201 Barrie Bldg., George Street, Peterboro, Ont.

POULTRY.

Silver Polish.

Cock—1, H. Lush, Peterboro; 2, H. Lush; 3 H. L. Van Allen, Stirling.

Hen—1, H. L. Van Allen; 2, H. Lush; 3, H. Lush.

Cockerel—H. L. Van Allen.

Pullet—H. L. Van Allen.

Cochins, Partridge.

Cock—1 C. H. Curtis, Warkworth; 2, H. Lush.

Hen—1, H. L. Van Allen; 2, H Lush; 3, H. Lush; 4, H. Lush.

Cockerel—H. L. Van Allen.

Pullet—1, H. Lush; 2, H. L. Van Allen.

Golden Spangled Hamburg.

Hen—1, H. Lush; 2, H. Lush; 3, H. Lush; 4, H. L. Van Allen.

Hen—1, H. Lush; 2, H. Lush; 3, H. Lush; 4, H. L. Van Allen.

Cockerel—1, H. Lush; 2, H. Lush; 3, H. Lush.

Pullet—1, H. L. Van Allen; 2, H. Lush.

Black Hamburg.

Cock—1, H. Lush; 2, H. Lush; 3, C. H. Curtis; 4, C. H. Curtis.

Hen—1, H. Lush; 2, H. Lush; 3, H. L. Van Allen; 4, C. H. Curtis.

Golden Pencilled Hamburg.

Cockerel—1, H. Lush; 2, C. H. Curtis; 3 N. Russaw, Peterboro.

Pullet—1, C. H. Curtis, Warkworth; 2, N. Russaw, Peterboro.

Gold Wyandottes.

Cock—1, H. Lush; 2, H. Lush; 3, H. L. Van Allen.

Hen—1, H. Lush; 2, H. Lush; 3, H. L. Van Allen.

Cockerel—H. L. Van Allen.

Pullet—H. L. Van Allen.

R. C. Rhode Island Red.

Cock—1, C. H Curtis; 2, H. L. Van Allen; 3, F. G. Carpenter, Peterboro; 4, A. H. Mills.

Hen—1, A. H. Mills, Peterboro; 2, F. G. Carpenter; 3, F. G. Carpenter; 4, H. L. Van Allen.

Cockerel—1, H. L. Van Allen; 2, George Buller.

Pullet—1, F. G. Carpenter; 2, H. L. Van Allen; 3, G. Buller.

BODY FOUND AFTER CITY WIDE SEARCH

NEW YORK, Sept. 19.—(United Press).—The body of Harold Bernstein, six, for whom a city day wide search was conducted, was found floating in the East River, near Astoria.

Two small boys, William and Joseph Floria, who at first told the police an older youth pushed Harold into the river, have varied their stories continuously. The latest description of the tragedy given by the brothers is that the Bernstein boy fell into the water after a chase on a barge.

BREDIN'S BREAD

APPETIZING, THOROUGHLY WHOLESOME AND SATISFYING THE MOST PARTICULAR TASTE.

Our sanitary, modernly equipped Bakery is in charge of experts in the art of producing perfect Bread.

Our service reaches every home in city and suburbs and to a distance of many miles in the surrounding district.

A phone call will bring our delivery to your door.

A trial will demonstrate the superiority of BREDIN'S BREAD and why its users grow in numbers daily.

Phone 509 - Bakery, Dublin St.

NATURE LORE

By WALLACE HAVELOCK ROBB

Erma Foster lived on the edge of a clearing which her parents had made upon arriving in Canada a few years ago.

Erma's father had been a gamekeeper on a big estate over in England, so he took quite an interest in Canadian wild life.

One day, during the summer last year, while Erma was picking berries, and her father chopping some brush out of a small clearing, they discovered a young fawn, resting beneath a low-hanging tree. It may have been obeying the instructions of its mother, for sometimes, when the fawns are very young, they are left in hiding. At any rate, it was found and Erma's daddy carried it home.

It was such a shy and gentle thing then. It had a reddish coat, prettily spotted, and very soft. It had no horns.

But last week, when Mr. and Mrs. Foster decided to chase it away into the woods, it was big and had tempered. Erma was glad to know that it would roam the woods in freedom, but looks back upon her memories of the growing fawn, with great delight.

She was telling some of the children at school, so I heard all she said, as I was there. This is what she told:

"Our fawn was called 'Pretty Boy,' until he became grey-brown and big in the winter, when we thought he might get angry at such a baby name, so we called him 'Big Boy,' forever after.

"My! But he was strong. And he began to get great big bumps on his head. I thought he had bumped his head on the barn door and raised two bumps, but mamma said, although they were very tender bumps, they would burst out into horns. Just fancy that! I waited for them to burst out but the silly things just grew and grew and grew slowly. They were not horns at all, but were just fancy velvet covered sticks. They were most mysterious, especially when they bled real blood, the time a bad dog ran at him and he got them cut on the chicken wire fence, but the dog would run the other way now, for the velvet dried up and fell off in strips, leaving wicked looking horns. And they are sharp too. He liked us to rub his horns while they were velvety and drying, but once the velvet was off, he wanted to fight. So last week daddy made him run away, where he is now a happy, full grown wild deer. I guess that's all I can remember to-day."

(Copyright, 1925.)

YOUR HEALTH

By ROYAL S. COPELAND, M.D.,
Former Commissioner of Health, New York City.

FAILURE AWAITS BODY OF BROKEN NERVES

College days are here. Another scholastic year begins. Are you ready for it?

At the last commencement of the University of Pennsylvania a post-mortem degree was awarded in the name of a senior student who died two or three months before. To get an education this boy literally starved himself into an acute disease which took his life.

In his eagerness for knowledge he swept sidewalks, sold papers and did office work. When he could get no work he lived on stale peanuts. He struggled along, denied himself everything for the sake of an education.

That was heroic. It captures the imagination. But was it wise?

For years I was a college dean. This office gave me intimate contact with the knowledge of the circumstances surrounding hundreds of students. I could write endless tales of the sacrifices of personal comfort made by men hungry for an education. I know of the sacrifices made by fathers and mothers to keep their children in college.

Likewise, I have seen the wasteful, shameful prodigality of men sent to college, but indifferent to the privilege. They have spent their time in riotous living instead of study.

Isn't it a pity there couldn't be a clearing house where these inequalities and misfits could be overcome?

But what can be said to the millions of boys and girls, youths and maidens, who are beginning another year in school or college? Are there words of warning or suggestions which will be at all helpful?

An education has in it resources of pleasures and contentment which would lighten the burden of invalidism. I don't think anybody would doubt this.

But I should consider him a strange man who would deliberately court illness or death or, what is almost as bad, chronic disability for the sake of an education.

Without health, what good is learning?

A doctor, a lawyer, an engineer, a teacher, a business man, a preacher—no matter what the calling may be—failure awaits the man who begins his career with a shattered nervous system or a broken body.

I am not keen about the thing we call "success." I know hundreds of men and women who have not realized what the world calls success. They are not rich, nor are they famous. Their names are not found in social registers or are they rated high in commercial reports. But the world is better because they have lived.

However, if you prize success and would achieve anything like your ambitions, you cannot do it without health. If you have to choose between an education and vigorous health, there is no doubt in my mind where your duty lies. The education with ruined health will mean nothing more than failure and disappointment. A vigorous body and application in some other field than education will bring success—of any other sort, of course—but it will give the privilege to serve, which is success.

When you know how to live you can work very, very hard and yet keep well. Hard work never killed anybody. It is the abuse of the body which is deadly. You can't live on stale peanuts any more than you could wax strong on an exclusive diet of salt pork.

Regular meals of simple foods, plenty of sleep and an abundance of fresh air, systematic exercise and a reasonable amount of recreation. These you must have, and if you do not know that Nature will not submit to bodily abuse, your preliminary education is insufficient to justify further attempts at acquired knowledge.

ANSWERS TO HEALTH QUERIES

MRS. D. D. M. Q.—What are the symptoms of a nervous breakdown? Would this affect the stomach and intestines?

A.—A breakdown would naturally have an affect upon the entire system. With better general health the patient should notice improvement throughout the body.

• • •

MISS ANNA P. Q.—I am troubled with blackheads and would like to know what treatment you would advise?

A.—First of all correct your diet by cutting down on sugar, starches and coffee. Eat simple food. Correct faulty intestinal elimination. For further particulars send a self-addressed, stamped envelope and re-state you question.

• • •

MRS. L. L. Q.—What would you suggest for falling hair?

A.—Using a good hair tonic and gentle massage should help the condition. For further particulars send a self-addressed, stamped envelope and re-state your question.

(Copyright, 1925.)

TOMORROW'S HOROSCOPE

By Genevieve Kemble

SUNDAY AND MONDAY, SEPTEMBER 20-21.

Sunday's horoscope holds auguries for lively and interesting situations in business as well as in all other activities. There is prospect of change or travel and new opportunities may present themselves. Letters should thrive.

Those whose birthday it is are under the promise of change and travel, which should bring success if in connection with professional pursuits or new ventures. A child born on this day may be clever, but restless and fond of change, making it difficult to make steady progress.

Monday's astrological forecast is for annoyances and difficulties, which must be surmounted by determination and working along lines of least resistance. A friendly Jupiter may assist in this. Home affairs may be less annoying.

Those whose birthday it is may encounter a year in which determination and stick-to-a-tiveness will win the day against astral opposition, although assistance may be expected from Jupiter. A child born on this day should be ambitious, kindly and generous, but may need to work hard to overcome difficult situations. If born in the afternoon conditions may be less difficult.

GOOD NIGHT STORIES

By Blanche Silvar

Peggy Learns a Lesson From a Wee Little Neighbor.

"Oh dear," Peggy fretted, and giving her thread a decided pull, knotted it. "I just wish I might sew once without getting my thread in a knot," and the tears rolled down Peggy's cheek and dropped on her apron.

"My goodness," chirped a little bird and Peggy looked up in the tree above her. "If I got excited every time my thread knotted, and pouted and fretted that way, I wouldn't have any—."

Peggy didn't wait for her to finish, she just burst out laughing.

"There now," chirped the bird flipping her long-pointed tail, "I've made you forget your tears and laugh, yet," and she flipped her long tail once more, "I don't even know what was funny."

"Why," laughed Peggy, "you spoke of knotting your thread, as if a bird could sew," and Peggy laughed so hard that the bird had to laugh with her.

"Don't you fool yourself, honey," she chirped. "I sure can sew. Why, I made the dearest little nest you

"I Sure Can Sew!"

ever saw in all your life, and I sewed every seam in it myself."

"Sewed it?" queried Peggy. "Why, how in the world can a bird sew? I never saw a bird that could sew before in all my life."

"Then I'm mighty glad I met you. I'm Mrs. Tailor Bird," and she flipped her long tail proudly. "And if you'd like, I'll show you how I can sew."

She selected two leaves at the very tip end of the twig nearest Peggy's nose, and with her shapely pointed bill made a row of holes down both sides of the leaves. When she had pierced them to suit herself, she flew away, soon returning with a long fibre of some plant in her bill. With this long fibre she sewed the two leaves tightly together. This formed a dear little funnel-shaped nest.

"Now I'll find some soft down and put it in there and I'll have a lovely nest," she chirped, dropping the extra bit of fibre she had left to the ground. "Now how long do you think I'd last if I got fussed when a thread didn't go in right? The only thing to do when one's thread gets knotted is to keep cool and try, and the knot will come out. Now there are birds in these woods that think I'm foolish to sew my nests together like I do, but I think it's much neater than the nests most of them have; then, too, they last longer. Now when I fill this nest with down, I'll lay some pretty eggs in it and then I'll hatch them for you."

"You certainly are a dear," laughed Peggy, "and I'm ashamed to think you saw me cross over such a thing as a knot in my thread. My, if I had to sew with my nose, like you do with your bill, I'd never get anything done. You just go on and hatch your eggs right in that nest and I'll see that no one harms you." Mrs. Tailor Bird thanked Peggy and flew away after her down, and Peggy ran into the house to tell her Mama about the little feathered Tailor Bird.

(Copyright, 1925)

TEN MORE MEMBERS IN HOUSE AT NEXT PARLIAMENT SESSION

Re-Allotment of Seats Leave Ontario Representation Unchanged.

BOUNDARY CHANGES.

Hastings West is Renamed Hastings South—New Riding Formed.

OTTAWA, Sept. 19 (Canadian Press)—The next session of Parliament—the 15th Parliament—will see a larger representation in the House of Commons than ever before in the history of Canada. Under the Redistribution Act, officially called the Representation Act 1924, there are 245 members, ten more than in the last Parliament. The Act by taking away two members from Nova Scotia (14 members now instead of 16) and raising the representation of Manitoba from 15 to 17, of Saskatchewan from 16 to 21, of Alberta from 12 to 16, and of British Columbia from 13 to 14, leaves Ontario, Quebec, Prince Edward Island, New Brunswick and the Yukon unaffected.

In the re-allotment of seats among the provinces and the total increase of ten members, considerable changes in the boundaries of the constituencies have been effected. A summary of the alterations follows:

Prince Edward Island — No change.

Nova Scotia — The constituencies of Hants and King's are united (Hants-King's); Shelburne and Queen's are divided, the former being added to Yarmouth and the latter to Lunenburg (Queen's-Lunenburg and Shelburne - Yarmouth); South Cape Breton and Richmond, which formerly elected two members are created separate constituencies, each to return one member (Cape Breton South and Richmond-West Cape Breton.

New Brunswick—No change, except in the name of St. John City and Counties of St. John and Albert which is renamed St. John-Albert.

Quebec — While the number of members is unchanged the ridings of Missisquoi and Brome are combined, as are also those of Berthier and Maskinoge (Missisquoi-Brome and Berthier-Maskinonge). Chicoutimi-Saguenay is diivded, Chicoutimi being created a separate riding while Saguenay is added to Charlevoix (Charlevoix-Saguenay); Montmorency, formerly united with Charlevoix, is joined with part of Quebec County in a new constituency (Quebec-Montmorency); a new constituency is created under the name of Lake St. John, while another new one (Mount Royal), on the island of Montreal, includes Westmount, Notre Dame du Grace, Montreal West, Hampstead and Mount Royal, St. Henri is made a separate riding and George Etienne Cartier is renamed Cartier.

Ontario—The riding of Stormont and Glengarry is divided into two separate constituencies; Dundas and Grenville are united (Dundas-Grenville); Lennox and Addington are divided and added respectively to Prince Edward and Frontenac (Prince-Lennox and Frontenac-Addington; Hastings West is renamed Hastings South and Hastings East is added to Peterborough (Hastings - Peterborough); North Ontario is joined to Muskoka (Muskoka-Ontario); South Simcoe to Dufferin (Dufferin - Simcoe); and East Elgin to (Norfolk-Elgin); Essex is given three seats (East, South and West) and Timiskaming two (North and South); the ridings of Fort William, Kenora-Rainy River and Port Arthur-Thunder Bay replace Fort William-Rainy River and Port Arthur-Kenora; North, South and West York replace the present four ridings, while Toronto's represenation is increased by four seats and now is composed of Parkdale, Toronto East, Toronto East Centre, Toronto High Park, Toronto Northeast, Toronto Northwest, Toronto-Scarborough, Toronto South and Toronto West Centre.

Manitoba—Winnipeg Centre is replaced by Winnipeg North Centre and Winnipeg South Centre, while St. Boniface is created a separate constituency.

Saskatchewan—Six new seats are created—Long Lake, Melville, Melfort, Rosetown, Willowbunch, and Yorkton. The riding of Saltcoats is eliminated.

Alberta—In the increase of four seats from Alberta the ridings of Victoria and Strathcona are done away with and new seats for Acadia, Athabasca, Camrose, Peace River, Vegreville and Wetaskiwin are created.

British ColumbiaJ—A new seat is created in Vancouver, Centre, North and South ridings now replacing the former Vancouver Centre and Vancouver South.

Yukon—No change.

Thus Prince Edward Island will have four seats, Nova Scotia 14 New Brunswick 11, Quebec 65, Ontario 82, Manitoba 17, Saskatchewan 21, Alberta 16, British Columbia 14 and Yukon one.

"THE LIMITED MAIL"

By ELMER E. VANCE

Novel by William Basil Courtney

Copyright, 1925, Warner Bros.
"THE LIMITED MAIL" with Monte Blue, is a picturization of this story by Warner Bros. Pictures, Inc.

(Continued from Yesterday.)

CHAPTER V—Continued

The defensiveness was stamped out of her pride under the prancing hoofs of his running smiles and chuckles and good-natured banter. With shy reluctance she relinquished her hold on the waffle plate.

"It's very nice of you—but are you sure—"

"Just as sure as I'm sure that I'm not here at all—that I'm still in bed, sleeping having a beautiful dream—"

"Do you want your coffee now?" hastily.

The soul hunger of five starved years of exile in the barren society of this railroad town in the mountains impelled Bob on in a freedom of spirit and speech that would have been utterly foreign to his inhibitions in the old days. He tilted his chair back and said to her with the swift frankness of unconcealed admiration:

"I've heard of sights for sore eyes, but you're the first genuine cure I've seen!"

"Do you want your coffee now," she repeated, severely. Then, "Please—Mr. Bramley is watching us. I've made so many mistakes this morning."

"I don't blame Bramley, or anybody else, for watching you."

Sudden tears of nervous disappointment and impatience welled behind the long lashes that fringed her blue eyes like Lebanon cedars around Grecian pools.

"When I first saw you I thought you seemed a bit different—than these others," she said in a low tone, "but I must have been mistaken. You're repeating the same things, in better words, that I've been hearing all morning. You're making it very difficult for me. See, here's the manager now—" The girl pretended to be wiping the table adjacent to Bob's place, and said in a louder tone, "Very well, I'll bring your coffee now!"

Bramley strolled up and nodded to Bob with the supercilious deference of a maitre d'hotel to a good and orderly customer.

"Where's Minnie?" fished Bob, really wishing to congratulate Bramley on his choice in the new girl but feeling that it would be sacrilegious to discuss her in an over-the-table offhand manner.

"Sick. Too much for her alone, anyway. When she comes back, now, there'll be two of 'em. Telegraphed to main office and they sent this green girl up yeaterday—don't encourage us taking on local girls as a rule, you know. They know too many, and flirt too much," he confided significantly.

"What's hes name?" asked Bob innocently.

"Caroline—Caroline Dale. Say, what's got into you to eat waffles for breakfast?" It was part of Bramley's professional boast that he knew the epicurean habits of his "regulars."

"Finest thing in the world—for breakfast. And I've been missing them all these years," Bob lamented.

Bramley shrugged and strolled over to clean up a table after two untidy brakemen in his gingerly "I-don't-really-have-to-do-this-but-just-to-show-I'm-not-too-proud" manner. And at this moment the new girl returned bearing a cup of coffee for Bob.

"I want you to know I'm sorry that I annoyed you," said Bob hastily, in a penitent and intense voice.

She placed his coffee, and turned to go away.

"Er-r-, Miss—Miss Dale, please don't be angry," he begged miserably. She hesitated, resting the rim of her tray on a far corner of the table, and looked at him steadily. "My rudeness came from—my surprise at seeing anyone so nice as you in this place, after all these years."

"You are not a native, then?" she asked in a forgiving tentatively interested way, after a brief scrutiny.

Bob shook his head negatively and started to put sugar cubes in his coffee. He felt on terms of good fellowship with the whole wide world, the June scents of which wafted through the open windows a lulling message of awakened, sun-nourished things. The distilling forces of an artful nature were at work with rolled-up sleeves on the second growth enthusiasms in Bob's soul.

"I hope that after you've seen more of me here you won't mind if I ask you—if I want you to—if I ask you to be friends," he ventured, continuing to put sugar cubes into his coffee.

"Is that a threat or a promise?" she laughed, genuinely amused by his cautious approach.

Bob laughed, too. They had a second laugh then, together. Miss Trisk, who had not missed a trick, did not laugh; nor did Bramley. The one looked jealous; the other, resigned. Their opportunity for hilarity came within a minute, though, when a wild-eyed call boy dashed into the room, came to a disgusted and panting stop when he spotted Bob and the waitress, who were lost to all superficial influences, then advanced toward them and spoke sarcastically.

"Wilson, I've searched all over for you. Morran's going to send your train out with a sub if you ain't there in half a shake. He's down in the yard chewin' an oil can now, and six-inch sparks is comin' outen his eyes. I wouldn't want to be in your shoes. Sign here, please!"

Bob gasped in panic as he saw the time. Twenty minutes to eight! Ten minutes past the scheduled start of his run. He signed the call book, jumped up, smiled at Caroline and hurried away. The memory of the look of concern on her face—as though she were fearful that, somehow, it was all her fault and that he would get into trouble on account of her—stopped him at the door. He went back, shook hands with her, then departed—all in a laughing, excited, happy rush that even the expectation of being struck by Bolts' verbal lightning could not despoil. Luckily, his day's job was on a local freight, and while a delay was serious enough it was not vital or unforgivable.

In the whirlwind of his departing wake Caroline Dale stood looking with a guilty yet happy smile at the table he had vacated and the breakfast he had left untouched but for the single bite of waffles that had been, well—the cause of it all! A soggy, dank pyramid of sugar, the entire contents of the sugar crock which Bob had absent-mindedly transferred piece by piece into his coffee cup, was a sweet monument to the gay havoc she had wrought upon his mental processes.

(To be Continued.)

CROSS-WORD PUZZLE

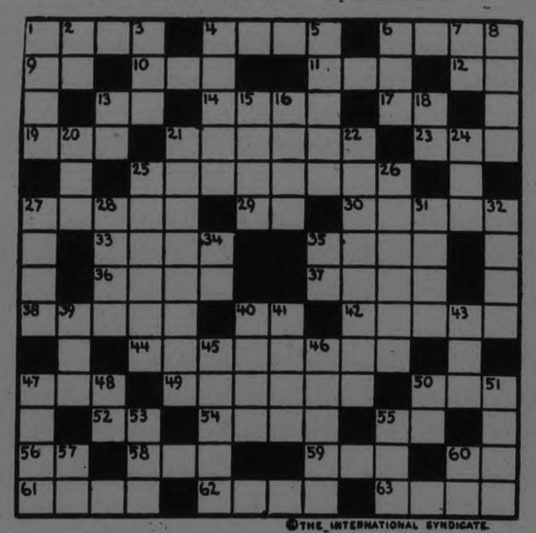

©THE INTERNATIONAL SYNDICATE

HORIZONTAL

1-A mechanical device
4-To scoff at
8-Gallery in a church
9-Toward a higher place
10-Epoch
11-Sense-organ
12-To cheat (slang)
13-Possessive pronoun
14-Young animal
17-Musical note
19-Took food
21-Whalebone
23-Interjection
25-Pertaining to Lupercus, a Roman god
27-Any plant of the cycadaceae
29-Point of compass (abbr.)
30-Steam
33-Two-toed sloth
35-Musical instrument
36-Enraptured
37-Old
38-Island in Mediterranean Sea
40-Grand Scribe (abbr.)
42-Fragrance
44-To assign a value to
47-Hundredweight (abbr.)

HORIZONTAL (Cont.)

49-A minute tube
50-As it stands (Mus.)
52-Pacific Island group (abbr.)
54-Returned (abbr.)
55-Preposition
56-Tiberius (abbr.)
58-Prefix—"three"
59-Self
60-Conjunction
61-Large river in Germany
62-Close to
63-Song

VERTICAL

1-Mountains bet. France and Switzerland
2-A month (abbr.)
3-A low coast island
4-Medicinal root
5-Early form of violin
6-French article
7-Latin for "Defender of the Faith" (abbr.)
8-Race-track spy
13-Pronoun
15-A drink (pl.)
16-Nothing but
18-Pronoun

VERTICAL (Cont.)

20-Attempt
21-Capital of Hungary
22-To journey by ship
24-One (Spanish)
25-Woolly
26-A town in N. France; battle-ground
27-Stylish
28-A French parish priest
31-Combining form—"foot"
32-Girl's name
34-Far western State of U. S. (abbr.)
35-Musical note
39-Unhealed
40-To mock
41-To blacken
43-Floor covering
45-City of N. W. Italy
46-Small tree
47-Attractive (colloq.)
48-Thomas (abbr.)
50-Thus
51-Square land measure
53-Suffix—"like"
56-Small child
57-Prefix—same as "in"
60-Preposition

SUGGESTIONS FOR SOLVING CROSS-WORD PUZZLES

Start out by filling in the words of which you feel reasonably sure. These will give you a clue to other words crossing them, and they in turn to still others. A letter belongs in each white space, words starting at the numbered squares and running either horizontally or vertically or both.

The solution will appear in to-morrow's paper.

YOUR GARDEN

COMPOSTING LEAVES.

When other sources of vegetable matter or humus as supplied in manure are not available, it is an economic waste to burn leaves. Every fall the atmosphere is thick with the pungent odor of the fires burning this excellent material. Of course, if you have too great an abundance or are able to obtain just what fertilizer supply you wish, it is a different story. But the average small garden owner can seldom afford to destroy such a humus supply that can be secured so easily.

When raking up the leaves, place them in a pile in some rather out-of-the-way or inconspicuous corner. Over every layer mix a little earth to aid decomposition and add bone meal from time to time. Pack the leaves down firmly, and in the course of a year or so they will be sufficiently rotted for use.

There are many uses for such material as a general mixture for supplying humus to heavy soils, especially in the planting of bulbs. For mulching about trees and digging in anywhere when it is desirable to protect the roots of plants or cool the soil. Also it may be used somewhat as a fertilizer to supply nourishment.

(Copyright, Montreal Star News Bureau.)

INTERNATIONAL SYNDICATE

SOLUTION OF CROSS-WORD PUZZLE IN LAST ISSUE.

Better baking with less fuel

It is not remarkable that more than 300,000 Canadian women praise the Happy Thought for its exceptional ability to heat, cook and bake. The firebox is adequate to the size of the oven and the scientifically constructed flue carries a steady, uniform heat to all parts of the oven and cooking surface. Through a perfected system of drafts regulated at will, this heat is always under your control. Naturally with a Happy Thought, good cooking and baking is inevitable.

Additional worthwhile features you will appreciate are the "Duplex" grates, broiling and toasting front, ample reservoir and ventilated oven.

Happy Thought Pipe, Pipeless and Combination Warm Air and Hot Water Furnaces serve every type of home.

Happy Thought Gas Range is beautiful, economical, efficient.

Happy Thought Quebec Heater. Also with oven. Burns any fuel, gives great heat.

Happy Thought Furnace saves labor and fuel.

CAMPBELL & BEST
Peterboro, Ont.

MADE AT BRANTFORD CANADA BY
HAPPY THOUGHT
FOUNDRY COMPANY LIMITED
RANGES FURNACES

55

The NEW RADIO

$175

The New Slow-motion Control

The New Transformer

The New Deformers

The New Low-Loss Condenser

Cushioned Sockets

Accommodation for Heavy Duty Batteries Internal Battery Wiring

Etched Metal Panels

The Masterpiece of the year!

THE DeForest Model R5 depicted above typifies the achievements on which three of the most successful organizations in the Radio industry have been working.

This five-tube receiver utilizes a special type of tuned radio frequency amplification—a circuit with unique tone-recreating qualities.

Gone are all the "squeaks", "howls" and "hisses". It instantly gives the studio programme, clean and clear, with life-like realism. Gone is the uncertainty and guesswork—you can "log" this set with precision, getting a station at a fixed point on the scale every time.

Gone is the untidy mess of wires and exposed batteries, the ugly black panel, the mechanical look. Instead—a compact unit, batteries all enclosed in a beautiful cabinet fashioned in two-tone mahogany by Canada's finest furniture craftsmen. A dull satin-black panel from which the indicating marks gleam like burnished gold.

The price—like every model in the New "R" series—establishes a standard of dollar-for-dollar value never before available in Canada.

PURSER, BULL & CO., LIMITED
445 King St. West - - Toronto

R-5A The same special type of five-tube tuned R. F. circuit as in the R-5 is here embodied in an elegant cabinet, fashioned in selected walnut with superb craftsmanship. A special type of loud-speaker unit is built in. Price, including five Westinghouse Radiotrons, (dry cell or storage battery type). "Musicone" Headset, Phone Plug and Grid Leak. (The only extras necessary are Aerial Equipment and Batteries)..... $275

R-5B Same circuit as the R-5. An elegant period design console with loud-speaker. Fashioned in selected walnut. Price, complete with five Westinghouse Radiotrons, "Musicone" Headset, Phone Plug and Grid Leak. (The only extras necessary are Aerial Equipment and Batteries)..... $395

DE FOREST & CROSLEY

FREE

Authorized Dealers will Gladly Demonstrate

DeForest & Crosley sets are sold only by selected dealers—merchants who have the experience, training, service facilities and responsibility which, in our judgment, are necessary in order to ensure you full satisfaction out of your investment in radio. They will be glad to demonstrate any model. For a slight additional charge above the list price they can extend to you, through the DeForest & Crosley Time Payment Plan, convenient, easy payment privileges.

Purser, Bull & Co., Limited
445 King St. W. - Toronto

Send me your booklet "The NEW RADIO—The Blue Bird of Wonder" and name of nearest Authorized Dealer. I am (ate-rate) in a set priced about $.....

Name.....

Address.....

Cressman's 27th Birthday Anniversary Is Away to a Record Start

MONDAY'S ADDED VALUES

Mondays' Big Slice of the Birthday Cake

HUNDREDS OF PAIRS LADIES' "HARVEY"

Fall Weight Bloomers 39c

SUBSTANDARDS ONE DAY—MONDAY ONLY

"Harvey" Bloomers that are just the right weight for fall. Snug-fit waistbands and knees and reinforced gussets. Colors are peach, orchid, pink and white, and there are all sizes in the lot, 36 to 44.

REMEMBER—ONE D\Y ONLY, MONDAY

—Street Level and Bargain Annex

MONDAY'S BARGAIN ANNEX BIG VALUE—SLICE OF THE BIRTHDAY CAKE
ONE THOUSAND YARDS

Snow-white Flannelette 19c

34 INCHES WIDE

The same splendid quality Canadian-made White Saxony Flannelette you usually buy at 25c yard. Almost a yard wide and has soft combed napped finish.
No phone orders. Limit of 10 yards. —Bargain Annex, 4th Floor.

CONTINUING TODAY'S SUCCESSFUL SALE

Men's English Broadcloth Shirts $1.75

Colors are plain, in blue, white, mauve, cream and tan. Soft collars to match. A good range of sizes. An exception Shirt offering. —Men's Shop.

The 27th Birthday Anniversary of the Cressman Co. is away to a start that reflects the appreciation of our many friends in our offerings of many exceptional special values.

JOIN THE BIRTHDAY THRONGS TONIGHT AND GET YOUR SHARE OF THE MONEY SAVED

MANY NEW LINES ADDED DAILY READ THE ADVERTISEMENTS EACH DAY

Be Sure to Use Estimating Blanks—You May Be One of the Lucky Ones

Ladies' New Fall and Winter Coats $25.00

PRICED ESPECIALLY FOR THE BIRTHDAY CELEBRATION

Depicting the season's latest tendency fore in flares and fur trimmings. Each Coat has some particular individual style feature. The materials are suede-finish velours, duvetyne and truvenella cloths. All fully lined and interlined. The new colors are rosewood, pinetree, rust, ginger snap, brown, taupe, navy and black. Fur trimmings of coney and seal. Sizes 16 to 42. —Second Floor.

TONIGHT ENDS THE HALF-PRICE SELLING OF

Harvey Pointed Heel Pure Thread Silk Hose $1

Pointed Heel substandards that are practically as good as firsts, in a selection of the season's most wanted shades. Come early tonight. —Street Level.

LARGE DOUBLE-BED SIZE "HEATHERERDOWN" JUMBO

Flannelette Blankets $2.19 Pair

The very best quality and double-bed size, 64 x 80 inches. Your choice of white or grey. Selling in the Bargain Annex, 4th Floor.

Sheeting Values

Full double-bed width, in splendid qualities. In the Bargain Annex tonight.

Unbleached, 29c yard.
Bleached, 39c yard.

—4th Floor.

LADIES' CROWN BRAND SAMPLE PAIRS

Fabric Suede Gloves 79c Pair

Many styles and colors from which to choose. All are Crown Brand and splendid quality. The smartest Glove styles of the year are here. —Street Level.

The CRESSMAN Co. Limited

"The Store of Birthday Bargains"

MISSES PETRIE AND CARLOW ARE WINNERS OF TRIP TO WINTER FAIR

Stood First and Second in Judging Competitions For Ladies

MANY ENTRIES.

Thirty-three Young Women Were Entered in Event at Fair.

One of the big features of the Fair this year, as it was last season, was the judging competition put on by the Department of Agriculture for young men and women. In the latter class, which is under the auspices of the Women's Institute Branch of the Department, the coach, Mrs. Florence Rowand of Walkerton, who was in charge of the event Thursday, reported a much increased interest over the first attempt of the kind held here last season and said also that an appreciable increase in good taste and judgment in making selections was apparent in the class of young women, all under the age of twenty six years, and numbering thirty-three entrants, as against twenty-five last season, who congregated from various parts of the district yesterday to take part in the competition. The basic idea of the Department in instituting these events is to encourage interest in their own surroundings among the young people of the agricultural communities, and further develop in them a sense of good taste in sewing and dressing and wise selection in other things. The competition here was divided into four classes: judging of good dressing, in which the girls just which model on view is dressed the most appropriate manner for going to church in the country on Sunday morning, judging of house dresses, judging bread and judging school lunches. Mrs. Rowand, Miss M. Robertson of Walkerton and Mrs. F. C. McRae of Norwood, wife of the agricultural representative for this district, had charge of the competitions and acted as judges.

The judging of good dressing was carried on at the Turnbull store in the morning, where models paraded before the girls, who had their choice of four costumes. General effectiveness, suitability to occasion and to person, style and color are the points considered in this section, and the girls showed excellent discernment in this, as in the other portions of the competition which came later, and were carried on in the big tent reserved for the occasion on the fair grounds where house dresses, loaves of bread and school lunches were on view. House dresses were judged for appearance, in which is considered colour and colour combination style or design and neatness, for suitability to purpose, with material and style or design also considered here, and workmanship. In judging the bread general appearance of loaf, its colour shape and texture of crust is taken into consideration, also crumb, its texture, colour, lightness, flavour and moisture. School lunches are considered for their general outward appearance (neatness of package), packing (neatness, separate wrapping, etc.), selection of food (suitability and food value) and quality and preparation of food.

Judges yesterday were Mrs. Florence Roward and Miss M. Robertson, Walkerton, and Mrs. F. C. McRae, Norwood. The prizes for the event, which is open to any girl under twenty-six years of age in the county of Peterborough and the townships of Cavan and Emily who has never attended an Agricultural College or taken part in a Provincial competition, and in which fifty per cent is allowed correct placing, fifty per cent. for reasons, are cash awards of $4, $3, $2 and $1 to first second, third and fourth successful entrants in each class with special awards by Mr. Roland Denne, President of the Exhibition Board, to the two girls making the highest total score, of free trips to the Royal Winter Fair, Toronto, with all expenses paid. The Peterborough U.F.O. Club also offers $5 to the girl making the highest total score.

The lucky winner of head place on this occasion is Miss Mae Petrie, R.R. No. 8, whose sister, Miss Pearl Petrie, had the trip to Toronto last year. Miss Annabel Carlow, R.R. No 2, Indian River also gets the trip to the Royal Winter Fair, these two young ladies getting first and second place in the general proficiency section.

Prize winners of cash awards in the various sections are as follows: Judging of Bread; 1st—Miss Mary Collins, R.R. No 2, Keene; 2nd—Miss Kathleen Sullivan, R.R. No. 8, Peterborough; 3rd— Miss Mary Lewis, R.R. No. 4, Peterborough; 4th—Miss Ella Lynch, R.R. No. 8, Peterborough.

Judging of school lunches: 1st—Miss Ivy Petrie, R.R. No. 8, Peterborough; 2nd—Miss Lyla Calder, R.R. No. 1, Warsaw; 3rd— Miss Jean Knowles, Keene; 4th—Miss Edith Calder, R.R. No. 1, Warsaw.

Judging of House Dresses: 1st—Miss Lila Burgess, R.R.No. 2, Norwood; 2nd—Miss Dorothy Chapman, R. R. No. 7, Peterborough; 3rd—Miss Eulah Hancock, R.R. No. 2, Peterboro. 4th—Miss Annie McIntyre, R.R. No. 8, Peterboro.

Judging of Good Dressing: 1st—Miss Florence Burgess, R.R. No. 2, Norwood. 2nd—Miss Effie Reid, Lang. 3rd—Miss Ruby Bolton R. R. No. 2, Indian River. 4th—Miss Effie Brown, Box 784, Peterboro.

Young ladies taking part in the competition yesterday were as follows: the Misses Mae Petrie, R.R. No .8, Peterboro; Ivy Petrie, R.R. No. 8, Peterboro; Kathleen Sullivan, R.R. No. 8, Peterboro; Eulah Hancock, R.R. No. 2, Peterboro; Ella Lynch, R.R. No. 8 Peterboro; Kathleen Lynch, R.R. No. 8, Peterboro; Myrtle McNulty, R.R. No. 3, Norwood; Mona Heffernan, R.R. No. 3, Norwood; Annabel Carlow, R.R. No. 2, Indian River; Ruby Bolton, R.R. No. 2, Indian River; Lyla Calder, R.R. No. 1, Warsaw; Anna McNulty, R.R. No. 3, Norwood; Edith Calder, R.R. No. 1, Warsaw; Jean Knowles, Keene; Effie Reid, Lang; Annie McIntyre, R.R. No. 8, Peterboro; Dorothy Chapman, R.R. No. 7, Peterboro; Pearl Mullen, R.R. No. 4, Peterboro; Mabel Mullen, R.R. No. 4, Peterboro; Nellie Stewart, R.R. No. 3, Keene; Eva Taylor. R.R. No. 8, Peterboro; Viola Wilson, R.R. No. 3, Keene; Gertrude Henderson, R.R. No. 7, Peterboro; Lillian Henderson, R.R. No. 7, Peterboro; Florence Burgess, R.R. No. 2, Norwood; Lila Burgess, R.R. No. 2, Norwood; Edith Brown, Box 784, Peterboro; Emma Johnston, R.R. No. 5, Peterboro; Mary Lewis, R.R. No. 4, Peterboro, and Jean Eggleton, Keene.

Tasteless! ABSOLUTELY!

a *Candied* form of PURE CASTOR OIL

Kastor Jems

Kiddies take them With a Grin So Will You

~ASK YOUR DRUGGIST

A GRATEFUL LETTER.

From a Lady Made Well By Dr. Williams' Pink Pills.

"I wish from my heart I could persuade every person who is run down in health to give Dr. Williams' Pink Pills a trial." Thus writes Mrs. Louie Mitchell, Oak Point, Man., who further says:—"About a year ago I was a weak woman, suffering from a run down system and impoverished blood. Any little exertion would cause my legs to tremble and my heart to throb violently. I could not sweep a room or walk fifty feet without being exhausted. Then I began taking Dr. Williams' Pink Pills and after taking only six boxes I am as well and strong as ever. I can walk and run without stopping every few seconds gasping for breath as previously. Dr. Williams' Pink Pills will be my stand-by in the future if ever my blood needs building up again, and I shall always find pleasure in recommending them to anyone needing a tonic."

There are many troubles due to weak, watery blood which can easily be overcome by a fair use of Dr. Williams' Pink Pills. The sole mission of this medicine is to enrich and purify the blood and when that is done all the varied symptoms of anaemia disappear, and good health returns. You can get these pills through any dealer in medicine or by mail at 50 cents a box by writing The Dr. Williams' Medicine Co., Brockville, Ont.

Coming Events

MONDAY ,September 21—

Centenary of the birth of George Henry Hall, a distinguished American painter.

A world conference to unify formulae of drugs and medicines opens in Brussels.

Sovereign Grand Lodge of the Independent Order of Oddfellows meets in Portland, Ore.

H.P. sauce finds that lost appetite

H.P. contains no preservatives.

HARDING GOOD WILL MONUMENT BUILT IN VANCOUVER BY KIWANIS WAS DEDICATED ON WEDNESDAY

Peterborough Kiwanis Club Was a Contributor to the Cost.

BEAUTIFUL SITE.

Monument is Worthy of Its Position in Stanley Park.

VANCOUVER B.C. (Stanley Park) Sept. 17.—The President Harding International Good Will Memorial located in this city's immense municipal park and erected by Kiwanis International through the voluntary subscriptions of its ninety-five thousand members in the United States and Canada was dedicated on Wednesday September 16th. Government officials of both the United States and Canada took part in the memorial program.

The Peterborough Kiwanis club contributed toward the building of this monument.

The monument is the only material symbol of fortification outside of mileposts to outline the invisible demarcation of the thousands of miles of border line which spread from the Atlantic to the Pacific and separate both countries.

"What the world is hoping for the United States and Canada have achieved; the conception of peace written in the minds and hearts of the citizens of both nations" said John H. Moss of Milwaukee Wisconsin president of Kiwanis International today. "It was with this understanding that the late President Harding a Kiwanian himself pledged to the ideals of Kiwanis gave to the world that tribute of friendship which is now hoped to be succor to a world in the travail of a war's aftermath."

An extract from the Vancouver speech of the late chief executive written in bronze for the memorial and the possible text of many a murmured prayer of hope of the cosmopolitan tourist who reads it as he passes through the park is as follows:

"What an object lesson of peace is shown today by our two countries to all the world. No grim-faced fortifications mark our frontiers no huge battleships patrol our dividing waters no stealthy spies lurk our tranquil border hamlets. Only a scrap of paper recording hardly more than a simple understanding safe-guards lives and properties on the Great Lakes and only humble mile-posts mark the inviolable boundary line for thousands of miles through farm and forest.

"Our protection is in our fraternity our armor is our faith and the tie that binds more firmly each year is ever-increasing acquaintance and comradeship through interchange of citizens; and the compact is not of perishable parchment but of fair and honorable dealing which God grant shall continue for all time."

The idea of the erection by Kiwanis International of a Harding memorial was first given prominence by the fact that as president of the United States and a member of the International organization Mr. Harding had been greatly respected by both Canadians and Americans. Also it was the only time that a president had visited Canada during his term of office. When the proposal to erect a memorial was brought to the thousands of Kiwanis delegates at the Denver annual convention in 1924 it was met with instant and unanimous approval. Directly then followed the approval of the International Board of Trustees and also the International Council held in Chicago in December 1924. Members of the Harding Memorial committee appointed in July 1924 were: John H. Moss Milwaukee Wisconsin now president of Kiwanis International; Victor M. Johnson Rockford Illinois now immediate past president of the organization; Edmund F. Arras Columbus Ohio past president; and Douglas J. Scott Winnipeg Canada International trustee.

Consideration of a site demanded careful thought and mature deliberation. There were three suggestions: first the nation's capital second Harding's birthplace Marion Ohio and third Stanley Park. But the bond of harmonious friendship settled the question in favor of Vancouver for it was there that as president of the United States Mr. Harding had spoken in favor of the possession of an increased understanding between the two countries.

The exact site chosen in the park is some eight-hundred feet from the main entrance the only part of the expansive tract where waterpools fountains and flower beds are maintained and thousands of tourists pass by annually. Mr. Charles Marega, of Vancouver, is the sculptor. The design is a semi-circular set with an elevated center to contain a bronze tablet with Harding's profile in bas-relief and an excerpt from his last address. In the center are two bronze female figures symbolizing Canada and the United States on guard, not only over the man represented in the bas-relief, but also over the memorable words of international amity. Canada and the United States hold between them in one hand the olive branch of peace, in the other, the shields of the two nations. Directly in front is placed a shallow pool of running water, which, in reflection and motion, is designed to convey the idea of life and activity. At each end of the memorial structure is an eagle, typical and symbolic of America. The extreme length of the monument is thirty-seven feet; depth, thirteen feet, nine inches; height, ten feet, nine inches. A flower bed will add five feet on each end to the length and five feet in depth to the rear. The bronze figures are seven feet, six inches in height. The granite used has been received from a quarry located some sixty-five miles from Vancouver, and is known as Granite Island granite. It is of substance well adapted for the purpose, as it withstands the discoloration of the salt-laden sea breezes and other destroying elements of nature.

"The desire to erect a memorial to Warren G. Harding was not conceived by reason of his affiliation with any particular political party," remarked the International president. "The desire would have been manifested had Harding been a Democrat instead of a Republican.

"Nor was Harding's religious faith a factor in the determination of the memorial. He could have been a Catholic or a Jew instead of a Protestant and the memorial would have been erected.

"We honor the virtuous. It is only when the brain becomes spiritualized by the heart and the heart intellectualized by the brain that merit prevails and honor is bestowed. When Harding assumed the Presidency it was amidst the trials and tribulations of a war-torn world. The social, industrial and political conditions were embroiled in a state of turmoil, yet he met the issues with a heart as noble as his mind was honest. He was tolerant of the opinions of others, yet steadfast in the pursuit of principles he conceived to be right."

Clubs, wide-spread over the North American continent have contributed to caring for the expenditures of the memorial's erection. Announcement had been made but several days before Canadian clubs responded with contributions, acknowledging their support, even though at first they believed that the structure would be built in the United States.

A recent report from the northwest tells of an incident which marks the initial bringing to fulfillment of the conception of this site as a shrine where future generations may gather to pay homage to the ever-rededicating of patriotism, to greater ideals and motives for peace. Early in the year long before the structure was completed, wreaths of flowers from two fraternal organizations enriched the uncompleted memorial. It is estimated that thousands have already visited the park to watch the work of building in progress, while a multitude gathered for the dedication on September 16, when officials of the United States and Canada were present.

"Although Kiwanis is but following a long established custom, that of saving from oblivion the names of those who have been great and good, its purpose loses none of its charm," states the International president. "This memorial will appeal, not only to the membership of Kiwanis because of its love for a fellow Kiwanian, but to the world at large because of its respect for an honorable and honored public official."

ADMIT BOLSHEVIST

Canada has decided not to follow the action of the United States in refusing admission to Shapurii Saklatvala, M.P., Parsee Bolshevist and member for North Battersea, which elected him last October after one of the most violent campaigns in the history of this Thames-side constituency.

SOCIAL GIVEN IN HONOR OF BRIDE

St. Thomas' Church Members Met to Make Presentations.

MILLBROOK NEWS

MILLBROOK, Sept. 19—A very pleasant social gathering was held in the Sunday School Hall of St. Thomas' church on Tuesday evening in honor of Miss Gertrude Harkness whose marriage took place on Thursday, September 17, at 2 p.m.

Miss Harkness has been a faithful member of the choir, and a devoted worker in the A.Y.P.A., and the Girls' Missionary Auxiliary, for some years, and these organizations were anxious to show, in some tangible manner, their appreciation of the services rendered by the bride-to-be, the social evening on Tuesday being under their auspices.

A brief programme, consisting of piano duets by Mrs. (Canon) Allen and Miss Mamie Collins, readings by Rev. Mr. Dewdney, musical recitations by Misses Pearl Lamb and Gertrude Gray, and vocal solos by Mr. Fred Wells, provided enjoyable entertainment for the first part of the evening.

Mrs. Allen, on behalf of the choir and the A.Y.P.A., made an informal address and presented Miss Harkness with a dozen sterling silver teaspoons, initialed, and on behalf of the Girls' Auxiliary, with a handsome pitcher of Royal Dalton china. A personal gift of Rev. Canon and Mrs. Allen was also presented, this last being a beautiful china cake plate, the rector's wife voicing the sentiments of all present as she wished the bride-to-be much happiness in her changed home and circumstances, and desired that she carry with her the warm appreciation of her fellow-workers as a result of the years they had labored in harmony together.

Miss Harkness felt keenly the kindness expressed in word and deed and though the event was a complete surprise to her, made reply in a few well-chosen words. The embarrassment of the situation was relieved by all joining in singing "For she's a jolly, good fellow" after which a number of community songs were indulged in, and refreshments served.

The singing of "Auld Lang Syne" brought the gathering to a fitting close.

Among the members of the Durham County Junior Farmers' Club who were prize winners in the judging competition at the Canadian National Exhibition, in which a total of over 340 young men took part, were: J. H. Jose, Newcastle; Lawrence Cryderman, of Bowmanville; Lloyd Crago, Bowmanville; Harry B. Cryderman, Bowmanville; Norman Hogg and Jas. T. Brown of Orono.

The junior farmers' judging competition was the largest in the history of the exhibition since this feature had its inception in 1917.

Prize winners in the fruit class at the South Cavan Rural School Fair, held at Millbrook on Saturday, September 12, whose names were inadvertently omitted from the regular list previously published, are as follows:

Spy Apples: 1, Muriel Gibson; 2, Charlotte MacMahon; 3, Robena Challice; 4, Vertil Kennedy; 5, Annie McMahon; 6, Fred Coulter.

Snow Apples: 1, Leslie Clarke; 2, Margaret Brackenridge; 3, Earl Martin; 4, Ralph McCamus; 5, Robena Challice; 6, Lena Gibson.

Talmon Sweet Apples: 1, Ralph McCamus; 2, Muriel Gibson; 3, nAnie McMahon; 4, Vertin Kennedy; 5, Leslie Clarke; 6, Wilfrid Lunn.

"Fighting Dick" Hyland, one of the crack lightweights of two decades ago, is now a fire fighter in Fresno, Calif.

Did Dad Walk Baby?

Fathers would not have to walk the floor so often with restless babies if mothers insisted on using Baby's Own Soap for baby's bath. This soap cleanses and refreshes and prevents skin irritations and scalding which so often cause bad nights.

And baby smells so sweet after a good rub with the aromatic lather of Baby's Own Soap.

"Best for you are Baby too" 11-25

Only 10c in individual cartons.

RED ROSE COFFEE "is good coffee"

Our Advertising

Will at the Very Best Only GET YOU To Try Our Bread But in order to keep you as one of the Hundreds of our Satisfied Customers, we must

Keep The Quality Up

Stocks Bread Ltd.

Telephone 630.

Some of Tonight's Buying Opportunities at "The New Store"

ON SALE TO-NIGHT 8 TO 9 O'CLOCK
WOMEN'S NAINSOOK
Night Gowns
Pink and White.
Short sleeves, hemstitched top and sleeves. For One Hour Sale
69c

SATINETTE
Princess Slips
All colors. To-night
98c

PURE IRISH LINEN DAMASK
Table Napkins, Hemmed
On Sale To-night
25c

BABIES' PURE GUM
Rubber Pants
On Sale To-night. Pair
19c

ONE SALE TO-NIGHT 7 TO 8 O'CLOCK
Women's Silk Finished Sports Rib Sub-standards.
STOCKINGS
Camel, Nude, Grey, Sunburn.
Sell at 98c in Perfects. Good quality sub-standards
39c

SILK CREPE DE CHINE
Handkerchiefs
All colors. On Sale To-night
2 for 25c

WOMEN'S PURE GUM RUBBER
Kitchen Aprons
All Colors. On Sale To-night
29c

Sanitary Aprons
50c Value. To-night
29c

WOMEN'S HOUSEHOLD
Rubber Gloves
PERFECTS
On Sale To-night. Pair
59c

SILK STOCKINGS
Black and Colors. On Sale To-night
29c

NATURE'S RIVAL
BRASSIERES
50c Vaule. On Sale To-night
39c

DRY GOODS SPECIALTIES

JEFFRIES
FOR QUALITY & SERVICE
378 GEORGE ST. - OPPOSITE WOOLWORTHS

LADIES WEAR

SEE THE NEW STYLE EMBROIDERED SHORT CUFF CHAMOISETTE
GLOVES
Selling Special at Pair
75c

WOMEN'S SILK AND CASHMERE
STOCKINGS
Assorted colors. Perfects. Pair
98c

WITH DARROW AND SCOPES ON A MOUNTAIN HIKE
INNER LIFE OF THE GREAT LAWYER IS REVEALED

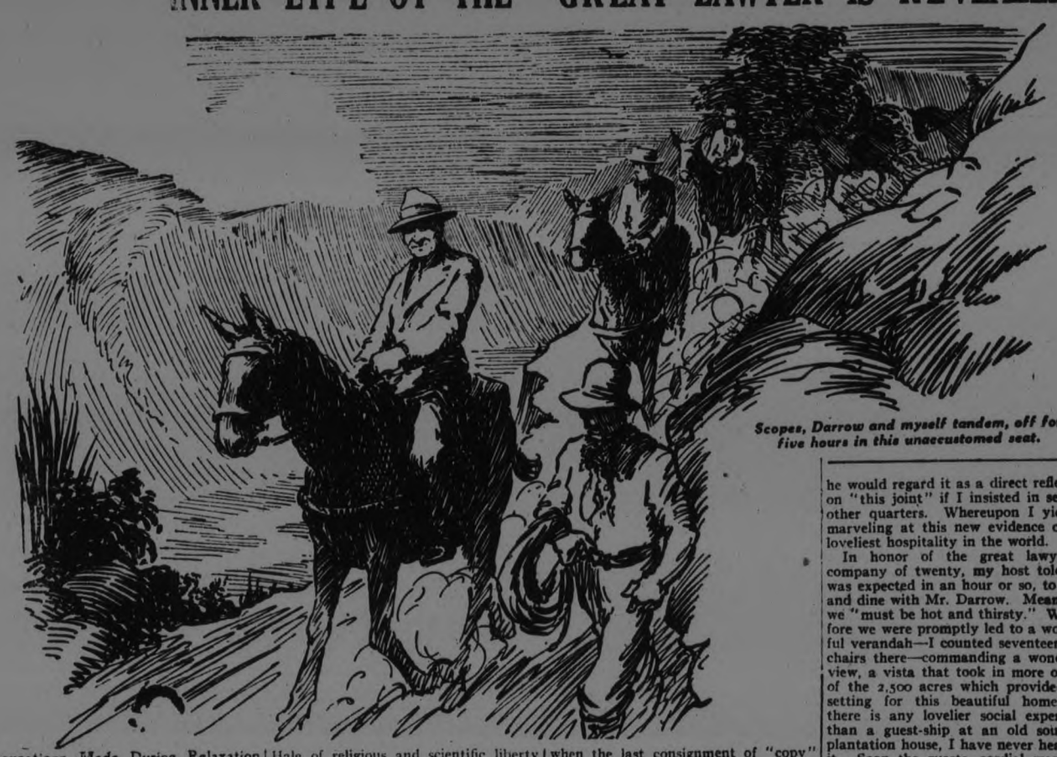

Scopes, Darrow and myself tandem, off for five hours in this unaccustomed seat.

Revealtions Made During Relaxation Following Famous Tennessee Trial —Darrow Had to Battle Money Peril —$65,000 for Loeb Trial—His Sincerity Outstanding.

By R. E. KNOWLES.

It was commonly said—and it is hard to violate my chronic modesty long enough to let it down—that never before at a legal trial on this continent was there gathered together as brilliant a cluster of journalistic writers as were scattered about Dayton, Tennessee, during the recent legal encounter between the aforesaid state and John T. Scopes, by some rega ded as the Nathan Hale of religious and scientific liberty and by others as a disturber of the Faith and a rebel against the ancient authority of the scriptures.

It was a long, sore siege. Suffocating court-room; constant struggle to preempt and interview the great figures, Bryan, Malone, Scopes, Darrow; scant apartments with the majority of these 180 newspaper men stowed away somewhere among the simple villagers and only the fortunate few ensconced in the one tolerable hotel which doubled up in cots, trebled up on rates, and tightened up on dignity.

Wherefore Tuesday evening, July 21st, brought an uncommon sensation of relief when the last consignment of "copy" had been entrusted to one or other of the twenty or more expert press telegraph operators from all over the continent who were imported to do what had previously been done, in the despatching line, by one crusty and scantily clad dignitary at the "depot" a couple of hundred yards away.

"Scopes and I are going into the mountains for a rest," suddenly announced to me the next day Mr. Clarence Darrow, America's foremost criminal lawyer; "a few good fellows—fine chaps, these southerners—have asked us to go as their guests. They promise us a good time. And I'm going to ask them, if you'll come, to add you to the party. We are to drive to Knoxville first, and then on to a club these fellows belong to, somewhere in the Cumberland range of the Blue Ridge mountains. I think we'll have a great time."

I accepted, of course, the invitation which was not long in coming nor lacking in cordiality when it came. And Thursday morning, bright and hot, found the caravan of motor cars, three at least, making its swift way along a very modern highway toward the ancient city of Knoxville, the eye beguiled by novel sight of "poor whites" hoeing in the corn fields, a few negroes at the same cruel occupation under the same cruel sun, the omnipresent and philosophic mule lending his humble aid.

At noon we halted to dine at an old plantation house, the ancestral home of one of the lawyers in the party, but now a sort of semi-hotel and health resort, boasting a mineral spring covered by a vast canopy, over which read: "These springs was (sic) discovered by the Indians, etc." The rural Tennessean is not strong on grammar, the contrast easy to visualize as I recalled the culture and haughty race that had once dwelt in these splendid old mansions and that once toiled by proxy alone, eating the plentiful bread that had been earned by the sweat of other men's brows, those men their chattels.

World's Loveliest Hospitality.

Pushing on, we reached, about five in the evening, a truly beautiful home four or five miles out from Knoxville. Dismounting, we were greeted first by a stalwart darkey who, with true southern instinct, immediately began rifling the cars of everything in the shape of a bag or valise. When my poor own was extracted I straightway retrieved it from the dusky hands, informing him that I was not going to stay there but would phone for a taxi and press on to Knoxville and a hotel there. The negro protested volubly, and the argument was suddenly interrupted by the dripping appearance of the master of the house, a stalwart Tennessean garbed in swimming clothes, just emerged from his own pool, a palatial thing, marble encased, seven feet deep at will, ensconced in greenery and trees and begirt with lilies round the marble sides. He greeted me with such volume as if I were a long missed friend. He bade his servant take the bag to "the north suite" and simply overstormed my amazed protest with the rejoinder that he would regard it as a direct reflection on "this joint" if I insisted in seeking other quarters. Whereupon I yielded, marveling at this new evidence of the loveliest hospitality in the world.

In honor of the great lawyer, a company of twenty, my host told me, was expected in an hour or so, to meet and dine with Mr. Darrow. Meantime, we "must be hot and thirsty." Wherefore we were promptly led to a wonderful verandah—I counted seventeen arm chairs there—commanding a wonderful view, a vista that took in more or less of the 2,500 acres which provided the setting for this beautiful home. If there is any lovelier social experience than a guest-ship at an old southern plantation house, I have never heard of it. Soon the guests, cordial men and soft-voiced women, began to appear, each received with winsome speech, each replying with the almost extravagant expressions of delight and appreciation that fall so easily from southern lips. I could not but think, as we sat around the richly appointed tables, of the days now far distant and forever gone when the sable servants flitted in and out of the old mansion, singing though enslaved, the property in fee simple of those proud whites who lived in baronial splendor, scorning all toil, smoking their unctuous cigars, tossing off their imported wines, riding to hounds, despatching their sons to Oxford or Cambridge—and all at the expense of these unrequited toilers who made life so easy; but who made it so voluptuous too, the moral blight of which told—in a way whose description propriety forbids—upon their own indulgent sons, still telling in blight and handicap upon the whole confederacy that came into being for the preservation of an "institution" which all now admit to have brought more of curse than blessing in its train.

Endangered by Big Fees.

The next morning we started for Elkmount, the hill-girl club at which we were to rest and to be entertained. During this mountain drive, settled in the same car with Mr. Darrow, I had a long and intimate talk with the man whose power, as exhibited at the Los Angeles Times explosion trial, the McNamara trial, the Orchard trial, and especially the Loeb and Leopold tragedy had made his name a household word throughout the English speaking world. He spoke freely of his religious views, emphasizing that he did not deny the presumed truths of revelation, but only affirmed that he did not know. He disavowed having ever tried to disturb the faith of any man. He spoke of Ingersoll, and with reproach, passionately declaring that the world would "never find him (Darrow) booted and spurred and riding hotly toward Damascus for the destruction of the Christians." He claimed, what all the world knows as true, that he has devoted his powers, and his means, to the good of mankind, a fact I heard recounted in tribute to him everywhere in the United States. Speaking of his fortune, he gave a glimpse of his essentially philosophical mind when he told me that, finding his great fees were beginning to make him a rich man, he also discovered that the love of money was growing on him, "worse than the drink habit, I believe," whereat he had sternly set himself on guard against this danger. "I have enough laid by to do my day," he said "and for Ruby to marry again," with a playful poke at the winsome figure in the seat in front, "and for the the rest, I'm going to be its master, not its servant."

He asked me, as we made our climbing way, if I would like to hear the inside story of the Loeb and Leopold case. I liked, of course. And all that followed, some of it never given to the world at large, convinced me at least that the defense was conscientious and the verdict just. Loeb was surely a mento-moral degenerate. Mr. Darrow further confided—and nothing forbids its disclosure: "We left the legal remuneration to the American Bar Association—and all they allotted me was $65,000." I sought to comfort him, since he complained that he had been a whole month in court for this paltry sum, with the tidings that I knew several professional men who didn't make this sum every two months, let alone one.

Dismissing our stay at this mountain-side club with the scant information that two "comfortables" were necessary at night, and that the swimming pool in a rocky cleft was fit for Paradise, and that fried chicken was the abiding staple till one almost began to crow, and that prohibition is evidently a denizen of the plains, I hasten to give a brief description of a memorable day's pilgrimage to the top of "Old Smoky," a peak of the Blue Ridge 5,000 feet above the level of the sea. Off at early morn, twenty miles on a hand-car, then thirteen by a steadily ascending mountain motor road, this ending at the rude shack of a mountaineer, who, apprised and expectant of our coming, had already lined up, securely tied to the fence, a good number of solemn mules, sufficient for all the party. Soon aboard, Scopes, Darrow and myself tandem, off for five hours in this unaccustomed seat.

Climbing "Old Smoky."

The mountaineer and two of his sons accompanied us on foot through the whole five-hour hike, making their way with strange ease, even at extreme altitudes which shortened the mules' breath and made them pause and pant at frequent intervals. Wonderful fellows, these. The senior, who walked beside me, was a man of 45 and a native of these mountains, as was his father before him. He told me many tales of the famous "feuds" for which these regions are noted. Had "made coffins," he told me, for seven men killed out of hand, the occasion being a dance and plenteous "moonshine." Their living is made by hunting, trapping, guiding, and corn whiskey—and the greatest of these is corn whiskey. They live in perpetual vigilance against revenue officials. My guide was evidently proud of the form of argument, mostly of the pistol variety, with which they are wont to deal with these government sleuths, and rejoiced in the gift of repartee shown by the ten-year-old son of one of the natives. The story runs as follows: "Sonny, do you know where your father's 'still' is?" was the enquiry of one of a posse of the officials. "Oh, yes, suh." "Well, we'll give you ten dollars if you'll show us where it is." The boy agreed, preparing to start, but first remarking that he would just take the ten dollars before they went further. "Oh, that's all right, sonny, we'll give you that when we come back." "But you all ain't comin' back," was the boy's sage reply.

After two and a half hours we surmounted "Old Smoky," rewarded by a splendid cleared tableland, on which we lunched, the baskets having been carried up the mountain side by these amazing natives; and from our vantage point we could see outlines of Kentucky, North Carolina, Georgia and Alabama.

Down the mountain we made our way again, finally reaching the line of road. As we dismounted a rustic shouted to us that Bryan was dead. Mr. Darrow's shock and discomfiture were intense. "Two shall be grinding together at the mill," broke out this not irreverent agnostic; "the one shall be taken and the other left. Let us go home—I am very tired," and one could see that the mystery and tragedy of human life, of which I know him to be an earnest and truth-seeking student, had taken on a deeper and more inscrutable shadow than before.

A message was awaiting me in the rude telephone office among the hills. Three minutes later the Western Union operator at Knoxville was repeating to me a telegram from the Daily Star requesting an article on the dead tribune. A motor car—oh, these wonderful southern men—was immediately at my disposal; and in less than five minutes, the darkness engulfing us now, I was being hurried over the 70 miles that divided me from that city, musing "What shadows we are and what shadows we pursue!" By three o'clock the next morning, Monday, a thousand words, on the dramatic incident stood typed in The Star office at Toronto. What a bound from the primitive to the perfection of skill and science!

NEWS OF BETHANY

BETHANY, Sept. 19.—Miss Pearl Twigg who has been spending the past two weeks with her mother, who has been ill, returned to Peterboro on Wednesday.

Miss Olga Fowler, A.T.C.M. of Peterboro, who has been spending the summer at Elgin House, Muskoka, expects to resume her class in music here early in October.

Mr. Irwin Fallis has been engaged by the Women's Institute to look after and care for the street lights.

The Women's Auxiliary of St. Paul's church held its regular monthly meeting and sewing bee at the home of their president, Mrs. W. H. McCartney, on Thursday afternoon. The ladies are busily preparing for their annual Christmas bazaar.

Mr. Walter Rowland is in Bailieboro on business for the remainder of the week.

Mr. and Mrs. Herb. Patterson and children were in Peterboro on Thursday and attended the Exhibition.

Mrs. Richard Fallis and son Fred were visitors to Peterboro on Wednesday.

Mr. Henry Jakeman of Oshawa is visiting his parents, Mr. and Mrs. W. A. Jakeman.

Mrs. J. Davis and Hilliard were visiting friends in Peterboro on Wednesday.

Ernest Cavano and Norman Steer were in Peterboro on Wednesday with a load of potatoes. They also attended the Exhibition at night.

MILLBROOK PERSONALS.

MILLBROOK, Sept. 19.—Marjorie Vance, daughter of Mr. and Mrs. J. A. Vance, was chosen to present the bouquet of flowers to Rt. Honorable Arthur Meighen at Bethany last Thursday, the leader of the Opposition showing his appreciation by kissing the little maiden in return for her courtesy.

Mr. and Mrs. B. F. Ware, of Indianapolis, are guests of her parents, Mr. and Mrs. I. Nattrass.

Mr. and Mrs. W. Mullen, who have been visiting their daughter, Mrs. R. Raper, Toronto, returned home this week.

Dr. A. Jemison, Messrs. I. E. Needham and W. H. Coombs were in Toronto and took in the Canadian National Exhibition last week.

Mr. and Mrs. Byles of Detroit, have been recent visitors of her sisters, Mrs. Milligan and Miss A. Kelly, 8th Line, Cavan. Mrs. Byles has placed her two boys as students in the Grove School, Lakefield, this term.

Mr. Fred McIndoo, 12th Line, Cavan, is attending Albert College, Belleville, this term.

Miss Jean Macnamara, of Toronto, is the guest of her sister, Miss Rose Macnamara, this week.

Miss Sawyer, of Belleville, is visiting Rev. F. H. and Mrs. Howard, at the parsonage.

Miss May Duncan visited friends in Toronto this week, taking in the Canadian National Exhibition while in the city.

Mr. and Mrs. H. W. Johnston returned from a pleasant motor trip in the Kawartha Lakes region, spending a few days at Pleasant Point on their way home.

Mrs. L. McComb spent Wednesday with her sister, Mrs. Powers, of Orono.

Mrs. C. C. Garside and son Freddie, were guests of Mr. and Mrs. H. Millson at Orono on Wednesday.

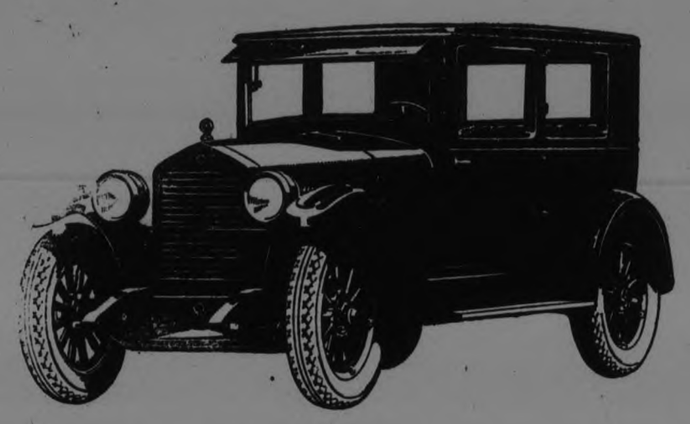

$1085 New Low Price Makes It Greatest Value In History
ESSEX COACH

This is the finest Essex ever built. And the price is the lowest for which Essex ever sold. It is made possible only through the largest output of 6-cylinder cars in the world's history.

166,369 Hudson-Essex sales in eight months surpass all former 6-cylinder records by many thousands—the largest increase known in the industry.

This enormous production gives advantages in economical purchase of materials, savings in manufacture and low cost of distribution that are recognized throughout the industry as being exclusive to Hudson-Essex.

New HUDSON PRICES
Coach $1635
Brougham $2045
(New) Sedan $2320
All prices f. o. b. Windsor, Taxes Extra

World's Greatest Values
Everyone Says It—Sales Prove It

BREWER MOTOR SALES
101 Hunter Street - - Peterborough, Ont.
Telephone 192

(0222)

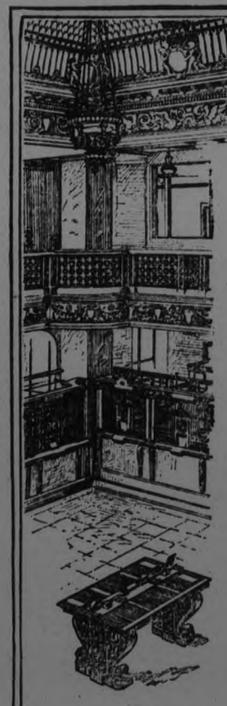

Practical Banking Service

Many years of effort, study and experience concentrated on Canadian business problems has developed in the Bank of Toronto an organization of the highest efficiency in Banking Service.

Reduced to practical terms such service means
—Lowest interest rates compatible with sound business;
—Loans available when conditions demand them;
—Prompt collection and remittance for customers' bills;
—Practical assistance in the solution of customers' business problems;
—Ample facilities for exporters and travellers in foreign countries.

For your particular problem you will find a courteous and attentive consideration at any of the bank's branches.

Incorporated 1855 110

THE BANK OF TORONTO

PETERBORO BRANCH
E. J. H. Vanston, Manager

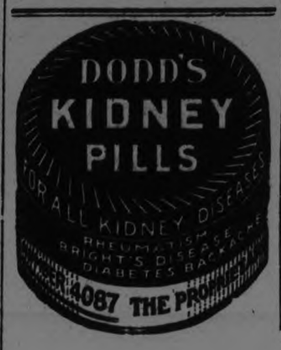

WOMEN'S PAGE

SOCIETY

Items for the Society Column must be received before 1 o'clock daily. Telephone numbers 1600 and 1601.

A number of the friends of Mrs. John Spry and Miss Vera Spry, 227 Sherbrooke street, gathered at their home this week on two occasions, on Monday and Wednesday evenings, to wish them God-speed on their departure for their new home in Wyandotte, Michigan. About sixty of the friends of Miss Spry assembled on Monday evening, spending the time pleasantly in the enjoyment of games, music and dancing and of dainty refreshments. On Wednesday evening, about seventy-five of the friends and relatives of Mrs. Spry gathered at her home. During the evening an address was read, and Mrs. Spry was presented with a cabinet of silverware, to which their hostess responded in appropriate terms. Lunch was served, and the evening spent in dancing.

* * *

Mrs. W. F. Travers of London, Ontario, formerly of this city, who is exhibiting at the Dog Show, is registered at the Empress Hotel.

* * *

Judge Bird of San Francisco, California, is the guest of his aunt, Mrs. M. Lowry, 209 London street, over the week-end.

* * *

Mr. J. M. Donald of the Royal Bank staff left yesterday for the Nassau-Baham Islands, having been transferred to the bank's branch there.

* * *

The Sunday School teachers of All Saints' Anglican Church met on Thursday evening at a surprise party held at the home of Miss Isabel Connolly, 585 King Street, when Miss Connolly, who has been assistant superintendent of the primary department of the Sunday School, was presented with a fountain pen and Eversharp pencil in a case, and an address, written by the superintendent, Miss Clara Cairns. Rev. Mr. Paterson and Mr. R. J. Devey took a prominent part in the evening's entertainment. Miss Connolly leaves on Monday to resume her studies at the University of Toronto.

* * *

Miss Jessie Matthews of Toronto is the guest of Mr. and Mrs. G. S. Matthews.

* * *

Three prospective brides of the season, Miss Florence Scott, Miss Dorothy Hill and Miss Audrey Huycke, were guests of honor yesterday afternoon at a tea given at her home by Mrs. Gordon S. Matthews, 488 Hunter Street. Between fifty and sixty ladies were present. Decorations were done in pink and mauve asters and pink roses. Tea was poured by Mrs. G. Ray Scott, and Mrs. J. F. Strickland cut the ices. Assistants were Mrs. Jas. Blaiklock of Montreal, Miss Jessie Matthews of Toronto, Mrs. D. Lawrie, Miss Clare Mason and Miss Jean Eastwood.

* * *

Members of the local Kiwanis Club who have signified their intention of attending the annual district convention of the Kiwanis Clubs of the Ontario-Quebec District, to be held in Ottawa on the 21st and 22nd of this month, include the following: Dr. and Mrs. J. J. Craig, Mr. and Mrs. Chas. D. Cook, Mr. and Mrs. H. M. Niven, Mr. and Mrs. J. Chadwick, Mr. and Mrs. H. Huffman, Mr. and Mrs. Walter Kidd, Mr. and Mrs. Harry Boyle, Mr. and Mrs. Carl S. Browne, Dr. and Mrs. E. H. Wood, Mr. and Mrs. Jim Skinner, Mr. and Mrs. Mark Bredin, Mr. and Mrs. Lloyd Hamilton, Mr. and Mrs. Herb McCannon, Mr. and Mrs. J. R. Marshall, Rev. J. D. Paterson, Messrs. Jack McNabb, Isaac McNab, Chas. Elliott and E. Taylor.

* * *

Mr. G. W. Taylor, of Bobcaygeon, was an interested visitor at the Fair yesterday.

* * *

Miss Eva Tangney, of Edmonton, Alta., is spending a few days in the city. Miss Tangney and Miss Catherine McGrath represented the Catholic Business Girls' Club of Edmonton at the annual convention of the C. W. L., recently held in Hamilton, and were the guests of the different Catholic clubs in all the cities en route.

* * *

Mr. and Mrs. Ernest Shore, of Ottawa, and Mr. and Mrs. W. H. Ivory, Miss Vera Ivory and Mr. Cameron Gay of Toronto are guests of Mr. and Mrs. B. McNeely, Charlotte Street.

* * *

Mrs. L. Segner, of Windsor, Ont., is the guest of Mr. and Mrs. Crowley, Charlotte Street.

THE LAST ROSE OF SUMMER

Juanita Hamel

"Left blooming alone"—so the poet sings. But this modern rose, even though she be the very last one of the season, left all alone in the garden, isn't quite alone. The very last and the very sturdiest of the bees is buzzing 'round, waiting to sip the honey from her bewitching lips. And Dan Cupid stands by with poised arrow, ready to impale the hearts of these two on Love's altar. For even though she is the last rose, she's the best and Cupid has kept her waiting for the sturdy bee whom he has led to her. And the warmth of Love will enfold her and change her from the "Last Rose" to the "Most Wonderful Rose" in the world.

Peterborough Fancies.

(By Jeannette.)

SIDELIGHTS ON MODE.

Sidelights on the mode for winter wear include the following:

That skirts continue to be short but add to their width with flares, godets or flat pleats.

That the waist line is creeping upward gradually.

That the two-piece dress for daytime is in greater favor than ever—in kasha, self-crepe, or brocaded metallic fabrics.

That boleros are being used to a great extent.

That dinner gowns use long sleeves and evening gowns are sleeveless.

That lace gowns are much in favor.

That velvets, metal cloths and brocades are the supreme note for evening wear, with velvet ensembles for evening very good.

That little velour hats are just the thing for early autumn wear. They come with folded crowns, rolling brims and bands and cockades of corded ribbon, in colors of powder blue, grey, taupe, navy, brown, rust, tan, sand, purple, black, and nigger brown.

An English woman, Mrs. William Jones, who is seventy-four years of age, recently won a prize in a tennis tournament in which she played forty games.

Let's Talk It Over

Baby-Doll Material for a Sweetheart

A certain king of Cyprus, who was also a sculptor, could find no woman to please him. So he made for himself a beautiful statute of ivory and so beautiful was she that he loved her deeply. But alas, the lovely woman of his dreams did not live. She was only a statue. He prayed to Venus, Goddess of Love, to bring his beloved to life, which she did. Then the story has it he married the perfect woman he had made, and was happy.

Unfortunately for the man who writes the following letter there is no compassionate goddess to bring to life the idol he has made. Like many other men, he has chosen a beautiful ignorant child to love and invested in her all the qualities of ideal womanhood that dwell in his own imagination. When in her selfishness and ignorance she failed to show the beautiful qualities with which his mind has endowed her, his heart was sick, and he called himself a "Failure." Here is what he says:

Years ago I knew and was interestd in a beautiful child. Time increased the interest into love. On my return from France we began to "go together." I showered gifts on her daily. She was fifteen, I was twenty-three. Friends called me a cradle robber. But my attentions were given and received openly.

When she was eighteen our engagement was announced. She was now working and meeting other girls, loose, semi-loose and very nice. Then she began to change. Every time I saw her it was, "Where do we go tonight?"

When we were engaged we each agreed not to go with any one else. When I crashed I asked her to forget me for three months and do as she pleased. She agreed, but insisted I should not do likewise. It was selfish, but I love her too deeply to have done otherwise.

We parted. In two weeks she phoned and said she had had her fill. Then I made a mistake . I fell for her talk. I returned. She told me that when she went out with others they wanted everything but her society. We've carried on the same old way till now.

Lately I have been sick. When I got up I went to see her. Her greeting: "Where do we go?" I replied, "I must return home soon; doctor's orders." Then the fur flew. I got made and told her to do as she pleased . I was told to go home and stay there. Now I want to know:

Have I spoiled her with attentions? Can that be rectified? Why have we scrapped so much? Why is the man that does the most for a girl treated the worst? Are my ideas on the conduct of engaged couples wrong? Wherein have I failed? I say the last because when I tried to elevate her tastes to higher things she called these things goulash.

Nothing I do satisfies her. I am always panned. FAILURE.

Only time can tell how a girl will turn out Pal. There is nothing to do but charge the past to profit and loss and take it all as philosophically as possible. You've invested in day dreams and hero worship and received the usual returns. Next time pick out a girl with more heart and less complexion. If you learn the lesson in this experience you will be lucky. The average man no sooner dries his eyes over the sawdust-heart of one baby doll than he looks about for another of the same stripe.

Why are you disillusioned and unhappy? BECAUSE MEN INSIST UPON PICKING THEIR WIVES THE WAY A MOVIE DIRECTOR PICKS HIS BATHING GIRLS—THAT'S WHY!

SHE'S "MISS AMERICA"

Miss Fay Lamphier, of California, who has been chosen as "Miss America" at the beauty carnival held at Atlantic City. She won the title in competition with 66 other contestants from all sections of the United States.

THE SOLDIERS' FRIEND

Mrs. Patrick O'Connor, "the soldiers' friend," who died on Monday in Toronto. During the war she worked hard for the Red Cross, among her accomplishments being the knitting of 1,525 pairs of socks for the soldiers.

ADVICE TO GIRLS

By Annie Laurie

DEAR ANNIE LAURIE:

I am a girl of sixteen and am considered good looking. I am popular with girls.

Why cannot I get "dates" with boys? FRENCHIE.

FRENCHIE: Friendship is founded not on external things like appearance and age, but on the things which really count—interests and tastes. Therefore you cannot expect every acquaintance you meet to become a life-long friend, my dear. I suggest that you join a club or lecture class where the members are bound together by ties of common aims and ideals.

DEAR ANNIE LAURIE:

I am engaged to a man six years my senior and expect to be married soon. But my mother objects to our marriage because he is of another religion.

Now I love my fiance dearly and he of course loves me. We have known each other for five years and are together every evening. He is willing to change his religion if I desire it. Is love or religion greater? PEARL.

PEARL: The queston of religious differences is one which no one outside your family circle can solve. Pearl. You will have to discuss this and thresh it out well with your parents or your religious adviser. If you can convince your mother that your love for this young man is so deep and sincere that your religious differences are unimportant, she will probably concede.

DEAR ANNIE LAURIE:

I am a girl in my teens and very much interested in a young man. We have never been introduced but seeing one another every day speak.

When he speaks to me I always smile and speak pleasantly and I do try to be natural.

I cannot but think that he is interested also in me but when I speak to him first it's a different story. He stiffens and becomes very indifferent and he remains that way for a few days.

Could you please give me advice? MERRY.

MERRY: My advice to you—and it is very earnest—is that you do not speak to this young man again. That is unless you can arrange an introduction. No man really respects a girl who defies the conventions for the sake of a new acquaintance, and without respect friendship does not last long. I suggest that you ask a mutual friend to introduce you. Then you will not suffer the humiliation of being snubbed by this young man every time he is in the mood.

Home-Making Helps

By Wanda Barton

MAKING PREPARATIONS FOR WINTER FLOWERS.

Flower lovers are always preparing for winter house plants where they have sunny windows or a sun parlor in which to keep them. Many prepare the low, shallow pots that fit into the fern dish of silver, or brass, by putting in the good earth and tucking in six or seven hyacinth bulbs. The pot is then put in a dark place for four or five weeks to root and it is then brought to the light and kept watered until it begins to blossom and it will be in fine condition for the Thanksgiving table.

Pots of other bulbs, daffodils, jonquils, freesias, crocuses, tulips and so on are planted in the same way and a few are brought to the light at a time so that the blossoming may be continuous through the cold winter months.

Many women start their plants from seeds and plant them in a shallow box, covering the seeds with a light layer of earth. The boxes should be four inches deep with holes bored in the bottom for drainage. Then, after the seeds are planted, not very deeply, the box may be covered with a sheet of glass, watered regularly, and not placed in a strong light until they start to grow. As soon as the plants grow sturdy and begin to crowd one another it is then time for transplanting. From the seed boxes the plants can be transplanted to window boxes where they should be placed at least two inches apart to give them room to grow. Or they may be placed in separate pots, if desired. See that the roots are spread properly before covering in, for this means much in the perfecting of the plant. In fact, whenever a plant becomes root-bound and needs a larger pot, the bottom roots should be straightened from the mass and rearranged evenly in the fresh earth in the bottom of the new pot.

After the transplanted plant becomes rooted and flourishing in its new surroundings, it may be occasionally cultivated about the base with an old fork or a pointed stick to the depth of a half inch of the soil.

Geranium seed may be planted in pots in September and after the plants have been transplanted two or three times, pinch out the tops of the main stems which give a round cultivation and you will be rewarded with many blooms. The primrose will flourish in a north window, it will start blooming in June and continue throughout the rest of the year. It is a favorite for pot and indoor culture.

The cyclamen may be started for winter, spring or summer blossoming, depending upon when it is desired. It must be repotted twice after the first leaf shows first in leaf mold and sand, then when it has three or four leaves showing, it must be transplanted for the second time to a heavy, rich soil. After the plant is through blossoming, it should be watered very little and have an occasional wetting with liquid fertilizer.

Fuchsias are very attractive in pots; the seeds germinate in about four weeks and they are transplanted to their pots when four or more leaves show.

The Perfect Blend

"SALADA"

Teas from nearly thirty different gardens are blended to give SALADA its distinctive flavor. It is truly a revelation. Try it.

A FASHION MODEL'S DIARY

By Grace Thorncliffe

SHE DESCRIBES A SHEATH MODEL OF EVENING FROCK.

We manikins have been so busy lately, with the fall season in full swing, that we haven't had much time for talking behind the scenes.

But today there was a sort of lull in the activities in the front salon, and we did have a period of rest back in the manikins' room.

Of course, our talk immediately turned to fashions, and the new clothes we had been so busy modeling.

"How do you like the new geranium petal tint that Madame seems to have such a liking for?" Gaby asked of me.

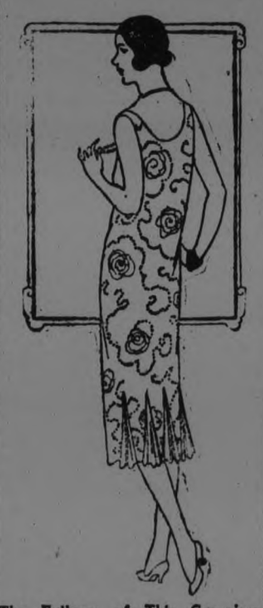

The Fullness of This Geranium Petal Crepe Gown Is Concentrated at the Back.

"I think it's perfect for fall," I answered. "The rich geranium color is so warm and bright, and I do approve of warm bright colors for the fall season."

"Then you'll love this evening frock that has just come down from the work-room," Gaby said, hopping up and going to the hanger, from which I saw suspended a lovely evening frock.

"Why not put it on and let me get the full effect?" I asked.

Gaby is always ready to oblige by showing off a new frock, so she obligingly prepared to don the gown in question. She had just been showing evening things to a client, so she already had on her sheer flesh stockings and silver evening slippers.

The dress she donned was in the color already described, but it had a lovely shimmer, by means of a beaded design, done in crystal beads in an all-over pattern.

"What perfectly beautiful beading!" I exclaimed.

"Madame says Parisian women are beginning to show a marked favor for beaded evening things, so I feel sure that means they will also be worn here for this fall and winter," Gaby remarked. Then she added:

"But you haven't seen the real feature that makes this frock too smart for words."

I raised an inquiring eyebrow, and by way of answer, Gaby turned around so I could get the back view of the dress.

"See those perfectly ducky insets of plain chiffon in the geranium petal tint?" she queried.

"The new back fullness!" I exclaimed in tones of admiration.

The dress was a straight sheath affair, and its straightness was broken low at the back by the four insets of chiffon, which gave it a perky fullness that was most effective.

"Now you know anybody could dance better in a frock like this!" Gaby said enthusiastically, taking a few dance steps to prove her point.

MANY AT BALL.

Dance at Harwood Drew People From Entire District.

HARWOOD, Sept. 19.—The ball held here on Tuesday evening under the auspices of the arwood Memorial Park Committee, brought together people from Cobourg, Coldsprings, Baltimore, Roseneath, Gore's Landing and other places. The Harwood four-piece orchestra delighted with their music.

Miss Betty Nuthall, holder of the junior tennis championship of Great Britain, is 14 years old and has been engaged in tournament play since her tenth year.

"Nothing Else for Me! Just SHREDDED WHEAT with milk and cream and fruits."

Contains no lye or acids

Use Old Dutch for all housecleaning. It's quick and economical. Good for the hands. Removes stains and grime and leaves the skin soft and smooth.

Made in Canada

Old Dutch

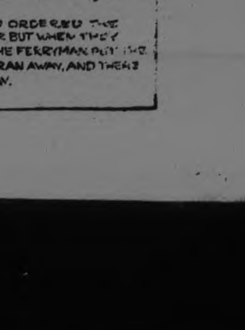

ONCE UPON A TIME — THE GIANT'S THREE GOLDEN HAIRS XII — by W. J. ENRIGHT.

FREEBOOTERS CONTINUE ASCENT BY WINNING FEST FROM BRAVES

Four Boston Pitchers Mauled By Pirates in League Race.

FISTIC ENCOUNTER.

Dazzy Vance Dethroned By Browns, Who Hooked Seven in the Eighth.

CHICAGO, Sept. 19.—(Canadian Press).—New York bunched its hits in three innings and defeated Chicago 8 to 3. Lindstrom led the attack for the Giants with three hits, including a double and triple, in four times up. Score:

New York	020000240	8	14 2
Chicago	000003000	3	13 1

Barnes and Snyder; Cooper, Keen and Gonzales.

PITTSBURGH, Sept. 19.—(Canadian Press).—The League leading Pirates pounded four Boston pitchers for 18 hits yesterday and won 9 to 7. The slugging of Earl Smith, who knocked out two two-base hits, and Hazen Cuyler, who got a double and a triple, featured the contest, which was also marked by a clash between Smith and Outfielder Gus Felix of Boston. They came to blows in the eighth inning when Felix spiked Smith as he was doubled at the plate by a throw by Cuyler. Umpire Moran parted the players and both were ejected from the game. Score:

Boston	003011020	7	11 3
Pittsburgh	02302101x	9	18 1

Marquard, Graham, Ryan, Kamp and Gibson, O'Neil; Morrison, Sheehan and E. Smith, Gooch.

CINCINNATI, Sept. 19.—(Canadian Press).—Philadelphia took the second game of the final series from Cincinnati by the score of 5 to 1. Willoughby, a recruit, allowed eight hits, which were well scattered. Score:

Philadelphia	002000030	5	13 0
Cincinnati	000001000	1	8 1

Willoughby and Henline; Donohue and Krueger.

ST. LOUIS, Sept. 19.—(Canadian Press).—Dazzy Vance, who pitched a no-hit game last Sunday, was batted out of the box in the eighth inning yesterday and St. Louis defeated Brooklyn, 9 to 5. The Cardinals thus obtained a full game hold on fourth place. Score:

Brooklyn	000120101	5	11 0
St. Louis	00000207x	9	14 0

Vance, L. Brown and Deberry; Reinhart and Warwick.

SKEETERS STING WINGING ORIOLES IN FINAL FLING

Take Opener of Five-Game Series in Decisive Fashion.

LEAFS IDLE—RAIN.

Catcher Otto Frietag Declared the Most Valuable Player.

SYRACUSE, Sept. 19.—(Canadian Press).—Syracuse won from Rochester twice yesterday, taking the first game by a ninth inning rally in which Myers, batting for Boyd, drove in two runs. Hallahan outpitched Henry Thormahlen in the second contest, Swansboro's hitting featuring this tussle. Scores:

First game:

Rochester	000003000	3	11 0
Syracuse	100000012	4	6 0

Moore and Lake; Miller, Boyd and Niebergall.

Second game:

Rochester	0000001	1	5 0
Syracuse	000013x	4	3 0

(Called by agreement).

H. Thormahlen and Head; Hallahan and Niebergall.

JERSEY CITY, N.J., Sept. 19.—(Canadian Press).—The Jersey City Skeeters inaugurated the opening of the season's farewell five-game series by whacking out a 5 to 2 victory over the Baltimore Orioles yesterday. At a meeting of Jersey City sports writers yesterday afternoon, Catcher Otto Freitag of the Skeeters was adjudged the most valuable player to his team this year. Score:

Baltimore	000100100	2	10 1
Jersey City	40000100x	5	11 1

Henderson and Cobb; Faulkner and Freitag, Vincent.

READING, Pa., Sept. 19.—(Canadian Press). — Reading defeated Providence yesterday, 11 to 7. The Grays hit Mangum hard, but Hankins, who replaced him in the third, hurled good ball striking out the side in the third innings. Score:

Providence	330000001	7	18 1
Reading	00321005x	11	14 0

G. Brown and Cole; Mangum, Hankins and O'Neill.

CONSIDER US CRAZY.

In this great but eventful life it is absolutely necessary to apply ourselves with such diligence and so much concentration that the idle spectators will consider us crazy to get ahead.

Bunions
Quick, safe, sure relief. Prevent shoe pressure. At drug and shoe stores
Dr Scholl's Zino-pads
Put one on—the pain is gone

BASEBALL STANDING

INTERNATIONAL LEAGUE

	Won	Lost	P.C.
Baltimore	104	58	.642
Toronto	94	61	.616
Rochester	83	76	.522
Buffalo	76	84	.478
Reading	77	87	.469
Syracuse	73	87	.456
Jersey City	71	91	.438
Providence	60	99	.377

AMERICAN LEAGUE

	Won	Lost	P.C.
Washington	90	49	.648
Philadelphia	84	57	.596
St. Louis	74	66	.529
Detroit	72	68	.514
Chicago	72	70	.507
Cleveland	66	77	.462
New York	63	78	.447
Boston	42	98	.300

NATIONAL LEAGUE

	Won	Lost	P.C.
Pittsburgh	89	54	.622
New York	81	60	.574
Cincinnati	76	66	.535
St. Louis	69	74	.483
Brooklyn	66	73	.475
Boston	66	79	.455
Philadelphia	61	80	.433
Chicago	62	82	.431

Postponed Games.

International League — Toronto-Buffalo, wet grounds.

ATHLETICS ATTACK BENGALS AND FLAY THEM IN TWO FRAYS

Senators Hammer Two Chicago Slingers For 17 Safeties.

YANKS' 5TH STRAIGHT.

Meusel and Ruth Hammer Homers at Critical Points.

PHILADELPHIA, Sept. 19. — (Canadian Press). The Philadelphia Athletics won both ends of a double bill from Detroit here yesterday by scores of 4 to 2 and 7 to 3. Baumgartner was invincible after the first inning of the opening game, while Collins was clouted unmercifully in the second fray. Scores:

First game:

Detroit	200000000	2	7 1
Philadelphia	10300000x	4	10 1

Stoner, Doyle and Woodall; Baumgartner and Cochrane.

Second game:

Detroit	000210000	3	4 0
Philadelphia	20500000x	7	12 0

Collins, Doyle and Bassler, Woodall; Groves, Walberg and Perkins.

NEW YORK, Sept. 18. (Canadian Press).—The Yankees won their fifth straight game Saturday by defeating St. Louis, 4 to 2. Home runs by Meusel and Ruth featured the New York triumph, Meusel's 29th of the year coming in the fifth with one on, while Ruth's 20th circuit drive came in the seventh. Score:

St. Louis	000001100	2	7 1
New York	00002110x	4	7 3

Giard, Davis and Dixon; Hoyt and Bengough.

WASHINGTON, Sept. 19.—(Canadian Press). — Hammering two Chicago pitchers for 17 hits, Washington easily won the opening game of the series yesterday, 10 to 5. Rice and J. Harris had perfect days at the bat with four hits each. Ferguson struck out six men, but weakened in the last two innings and was replaced by Marberry in the ninth. Score:

Chicago	000000041	5	12 1
Washington	10011520x	10	17 1

Kerr, Connally, Thurston and Schalk, Crouse; Ferguson, Marberry and Severeid.

BOSTON, Sept. 19. — (Canadian Press).—Cleveland assailed Pitcher Ross of the Red Sox for six runs in the fifth inning of their final series of the season here yesterday, and the visitors won, 6 to 5. Score:

Cleveland	000060000	6	11 0
Boston	011020001	5	8 2

Karr, Shaute and L. Sewell; Ross, Fuhr and Bischoff.

PROVIDENCE CLUB GOES TO READING

Reading Club Will Be Transferred Intact to Newark

MAINTAIN PERSONNEL

NEW YORK, Sept. 19 (Canadian Press).—Acceptance of the transfer of the Reading International League Baseball Club to Newark, N.J., and the shifting of the Providence club intact to Reading were decided upon at a meeting of International League officials here yesterday.

The sale of the Reading club for $80,000 to Newark by President E. J. Poole to C. E. Davids was followed by the vote to transfer Providence to Reading without change of ownership or team personnel.

Mr. Davids outlined at the meeting his plans for the construction of a new ball park in Newark. Dick Shorten, the present manager, will continue to play with Davids' club, which will probably be piloted next season by Fred Burchell, former pitcher for the Baltimore Orioles.

There are forty race courses licensed by the Jockey Club in England.

BIG BILL AND LITTLE BILL JOUST FOR NATIONAL SINGLE HONORS

Tilden and Johnston Dispose of Challengers With Wasteful Strokes.

TILDEN FAVORITE.

Has Conquered Johnston Five Straight Times in Six Years.

FOREST HILLS, N.Y., Sept. 19 (Canadian Press).—"Big Bill" Tilden and his veteran Californian rival, "Little Bill" Johnston, dominant forces of United States tennis for most of the past decade, will have another joust for the national singles title today.

These two super-stars of the game reached the final round of the 44th annual championship tournament today, when they turned back the challenges of the two men who share Davis Cup laurels with the rival "Bills." Johnston's crushing power brought about the downfall of Richard Norris Williams, 7—5, 6—3, 6—2, while Tilden, although losing the first set to his young New York rival, Vincent Richards, left a convincing impression of his superiority by scores of 6—8, 6—4, 6—4, 6—1.

Today's match will bring together Tilden and Johnston in the title round for the sixth time in seven years. It will be Tilden's bid for his sixth straight title, a feat no other champion has accomplished since Richard D. Sears, the first recognized United States tennis king, ruled seven years in a row, from 1881 to 1887.

Tilden has conquered Johnston five straight times in his march toward the national crown, once in the semi-finals and four tims in the finals. He will be a favorite to reach the heights once more tomorrow.

Neither Johnston nor Tilden was extended in any severe measure today. Neither Williams nor Richards was able to more than threaten the two "Bills" in matches which fell considerably short of the spectacular flights expected of them. Williams faltered after the first set, and, losing control, was prey for Johnston's smoking drives, while Richards exhausted himself by the desperate attempts he made to hold Tilden even in the first two sets.

Tilden's victory left little doubt in the minds of observers that he is still command of the game which has kept him at the top so long. It seemed last week, when he had close calls against the two French stars, Jean Borotra and Rene Lacoste, that Tilden was slipping, but his advance to the title round again has seen him once more dominant.

AFTER SIXTH TITLE.

WILLIAM TILDEN

William T. Tilden has guarded his tennis honors zealously for five years. He enters finals as favorite to-day.

BABE'S BAT BUSY.

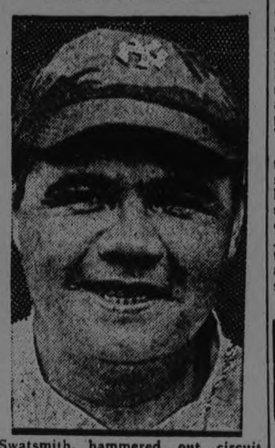

Swatsmith, hammered out circuit clout in yesterday's game. Strangely the metropolitan crowd has collected the last five games played.

NARROW ESCAPE FOR CLERGYMAN

Rev. A. McLaughlin, of Keene, Drove Car Across Ditch.

SPRING BOLT BROKE.

KEENE, Sept. 19. — The Rev. Andrew McLauchlin, of Keene, had a very narrow escape Thursday afternoon when his car jumped off a narrow crossing east of Pontypool. With a five-foot embankment on the left side, only a quick turn saved the car from overturning—instead it crashed down and through a wire fence into a cornfield. The fence at the point being fortunately held up only with sticks, rather than posts, it simply was rolled down and righted itself after the car passed.

The accident was caused by a broken tie bolt in the front springs. It is remarkable that no one was hurt, for there were two small school children also in the car, and the only trace of any injury to the car was a broken oil gauge underneath, and Mr. McLauchlin proceeded to Keene and Hiawatha for service among the Indians.

THE COACH'S JOB

Something of the taskmaster, the general and the diplomat, and a lot of the doctor must be hidden away in the man who would be the coach of a successful football or track team.

Emergencies of all kinds are his daily routine. A thorough knowledge of first aid is as essential as a knowledge of the game played by his men.

Bumps, bruises, strained ligaments and muscles are every day happenings, but the coach never becomes contemptuous of them. He knows that if neglected, they may result in anything.

Trainers everywhere keep Absorbine Jr. in their lockers. They use it not only for sprains, cuts and bruises, but for the skin and blood protection of its disinfecting properties. In one convenient container it combines the functions of a number of preparations.

It is the first of all the First Aid requisites in use in all of the leading athletic clubs.

And there are just as many everyday uses for Absorbine Jr. in the homes of Canada as there are in the training camps. Always "jump to it" in case of emergency. $1.25 at your druggist

INSIDE GOLF.

Maker of 51 Golf Champions. "Golf's most successful teacher," says "Chick" Evans

By CHESTER HORTON

It is commonly known by golfers that the clubhead would, if pencil could be attached to it, describe a complete circle if it were given a correct backward and forward swing, with the lines slightly over lines slightly over lapping at each end. During this circling of the clubhead, the hands describe approximately ¼ of the complete circle. That is, if you hold the club at the address position, then break the wrists backward until the shaft points straight out from you, the hands you will note, move through about one-fourth of their circular arc. This indicates that the rest of the movement of the club is the lag's arm-lifting and shoulder-turning, which it is. What the golfer should do is keep this hand action down to the right proportion. The player need hardly go about it as a matter to be accomplished precisely on the above basis but the quickest road to the right action is found usually through shortening down the back swing. Try it.

(Copyright, Chester Horton, 1925. Reproduction in any form strictly prohibited.)

POLICE RESCUE WHOLE FAMILY

Three People on Top Floor of Tenement Were Almost Forgotten.

BROOKLYN, N.Y., Sept. 19. — (United Press).—After five children and 12 adults, all suffering from smoke, had been led through the blazing halls of a tenement yesterday, firemen discovered a family had been left on the top floor.

Two policemen dashed to the room occupied by Mrs. Josephine Barbate and her two small sons, who were just about to jump from a window. The three were carried to safety.

SPEED OF LIGHT.

To the Editor of The Examiner:

Sir,—Would you please tell me: 1st, How fast sound travels; 2nd, How fast electricity travels.

Yours,

C. H.

Answer: 1, Sound travels through air at a speed of 1,090 feet per second; through water it travels at 4,700 feet per second; through solids the speed varies between these two. 2, Electricity and light travel at a speed of 180,000 miles per second.

PARLIAMENT LIVED 3 YEARS 8 MONTHS

Shortest Was One Year and Four Months—Longest Six Years.

OTTAWA, Ont., Sept. 18 (Canadian Press)—The actual life of Canada's fourteenth parliament, which was dissolved on September 5 was three years, eight months and thirty days. The shortest parliament in point of time was the second after Confederation which sat for one year and four months. The twelfth parliament established the record for longevity by carrying on its work for six years.

The length of service of each parliament since Confeedration follows:

1st Parliament—4 years, 9 months and 15 days.
2nd Parliament—1 year, 4 months
3rd Parliament—4 years, 5 months, 25 days.
4th Parliament—3 years, 5 months 28 days.
5th Parliament—4 years, 5 months 10 days.
6th Parliament—3 years, 9 months 27 days.
7th Parliament—5 years.
8th Parliament—4 years, 2 months 26 days.
9th Parliament—3 years, 9 months 26 days.
10th Parliament — 3 years, 9 months, 4 days.
11th Parliament — 2 years, 7 months, 28 days.
12th Parliament—6 years.
13th Parliament — 3 years, 7 months, 7 days.
14th Parliament — 3 years, 8 months, 30 days..

Four Canadian Parliaments have sat through five sessions, two have held six sessions and the twelfth parliament (war time government) held seven sessions during its six years in office.

COMMISSION TO SIT ON CHURCH CASES

First Meeting Will Be In Stratford Next Friday.

TORONTO, Sept. 19.—(Canadian Press).—At its opening sitting at Stratford on September 25, the Ontario Church Property Commission will hear local and embro applications for Church property adjustments.

On October 2 the Commission goes to Burlington, where five cases will be heard in the following order: Binbrook, Grimsby, Stanns, Beamsville and Burlington. Burlington and Beamsville cases also involve allegations of irregularity in voting on the Church Union question.

CANADIAN GOLF CHAMPIONSHIP RETURNS TO NATIVE LAND AS CANADA'S WOMEN ENTER FINAL

Lone American Survivor Elimintaed Yesterday By Steady Play.

GAMES SIMILAR.

Both Dominion Representatives Held a Margin From Early Leads.

OTTAWA, Sept. 19 (Canadian Press).—That the Canadian ladies' open golf championship will come back to the Dominion after trips to the United States and Great Britain for the last five years, was made certain yesterday when Mrs. W. G. Fraser of the Royal Ottawa Club defeated the lone American survivor, Mrs. Edward Baker, Jr., of Boston, 5 and 4, in the upper bracket semi-final of the twentieth annual tournament. The other match, between the oft-times Toronto rivals, Miss Ada Mackenzie of Mississauga and Mrs. F. J. Mulqueen of the Toronto Golf Club, also resulted in a 5 and 4 victory, Miss Mackenzie being the winner. The definite location of the crown for the coming year will be decided today, when Mrs. Fraser and Miss Mackenzie meet in the 30-hole final.

In addition to the same margin of victory there was considerable similarity between the playing of the two winners. Both secured early leads and were able to hold their opponents safely on almost every hole, picking up a win whenever a chance offered. They were both even fours for the first eight holes and at this point both were five up. Mrs. Fraser took three putts on the ninth and had to be content with a half and a 38 for the outward journey, while Miss Mackenzie won the hole with a five for a 37, the best score for the first nine holes of the week, and made the turn six up. In both matches the tenth was halved and both the losers won their first hole at the eleventh. Miss Mackenzie won the twelfth while Mrs. Fraser had a half. Mrs Fraser won the thirteenth to become dormie. Both matches were terminated at the fourteenth green, the hole being halved by both pairs in fives. Mrs. Fraser played the last five in 21, and Miss Mackenzie in 22, so that they were each three over fives for the fourteen holes. There is little in Friday's play by the winners to assist in picking the successor of Miss Glanna Collett.

As a result of the victories of the two losers on Thursday, in convincing style and over formidable opponents yesterday's matches were looked forward to, and while each one of the quartette had supporters it was anticipated that the matches would be close, but after the first few holes the results were almost certain unless one of the trailers came through with a brilliant streak or one of the pace-makers cracked. Neither possibility materialized. The losers, Mrs. Baker and Mrs. Mulqueen, were offered but few openings by their opponents and when these were presented to them ,they were passed up more often than accepted. Mrs. Fraser was guilty of but three errors during the afternoon. She took three putts on each of two holes, the first ninth, but they were not costly, as she won the former and halved the latter. On one of the short holes coming in she put her tee shot into a trap and lost the hole, her only reverse of the match.

Miss Mackenzie also made but few errors. At the second she put her drive out of bounds but managed to secure a half in par threes. At the tenth she was in a trap with her second, and Mrs. Mulqueen was on in two but the latter refused to accept the chance to reduce the lead by taking three putts against two and getting a half. At the thirteenth Miss Mackenzie sent her iron third into the rough to the right over the trap, was on in four against a three and while she lost the hole she almost ended the match, her first putt for the half hanging on the lip of the cup and allowing Mrs. Mulqueen to keep the match alive.

Outside of these instances the playing of the two winners was almost perfect. Both had good distances off the tee, Mrs. Fraser having perhaps a greater distance, both were true in the greater majority of cases. Their approach work was good at all times and on the greens they were unbeatable, Miss Mackenzie sinking four first putts and never taking more than the conventional two, while Mrs. Fraser was down in one three times, but twice took the third putt.

ANOTHER ATTEMPT.

WILLIAM JOHNSTON

Little Bill Johnston, who has tried five consecutive times to wrest the tennis crown from Tilden's brow.

PORT HOPE BOY IS NOW MISSING

Wilfrid K. Johns Has Not Been Seen Since Last Saturday.

CAR STOLEN.

COBOURG, Sept. 19. — Wilfrid Kenneth Johns is missing for the second time from his home in Port Hope, and has not been seen since Saturday. He is a son of Mr. and Mrs. H. Johns, Deblaguire Street, who are very anxious concerning their son's whereabouts.

Car Was Stolen.

A McLaughlin car which was left standing on Tuesday night in front of the Congregational Church, had disappeared when the owner, Mr. Emil Atkinson, went to get it. It was found the following morning about a mile west of the town, on a side road. It was not much damaged, excepting that the fenders were bent, but was covered with mud, and gave evidence of having been hard driven for quite a long way.

Registration Starts Sept. 24.

Mr. J. S. Haig and Mr. H. A. Allan, registrars for the Town of Cobourg for the coming Federal election, begin their work on September 24. Mr. Haig, who is in charge of the registration for Polling Sub-divisions 1, 2 and 3, will have his office at Mr. J. B. McColl's law office. Mr. Allen, who has charge of 4, 5 and 6, will open an office in John Kewin's residence, corner of Division and Spencer Streets.

These offices will be open from 9 a.m. to 9 p.m., exclusive of from 1 p.m. to 2 p.m. and from 6 p.m. to 7 p.m. The last day for registration is September 29. Afterwards the registrars are given three days to complete their lists, which must be in the hands of the Judge on October 3. Seven lists are to be prepared.

Presbytery to Meet.

The Cobourg Presbytery is called to meet in the United Church here on September 24. The bounds of the Presbytery are the Counties of Northumberland and Durham, the Townships of East and West Whithy, Pickering and Reach, and as far north as Port Perry in Ontario County.

$985 Delivered at Peterborough with 5 Balloon Tires

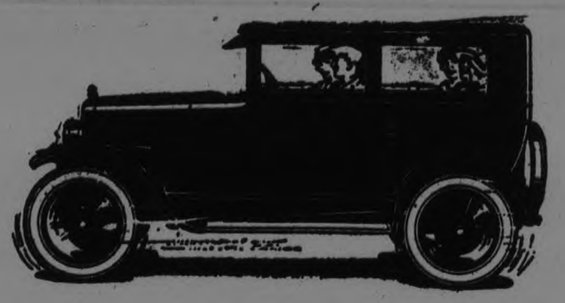

4-Cylinder
Overland Coach

A Quality Coach ... at the Lowest Price in History ... handsome, powerful ... with patented Triplex Springs

A full five passenger coach... with beautiful Duco finish ... designed on the latest, smartest lines of high priced cars ... one-piece windshield ... double beading at the waistline ... 27 horsepower reliable engine ... rugged axles of toughest steel ... easy riding patented springs that carry you like a cradle ... oversize brakes ... saves money on gas, on oil, on upkeep.

See and ride in this handsome all the year around car that sells for at least one hundred dollars less than the price of any advertised Coach. Small down payment. Easy terms.

NOW ON DISPLAY
A. BROWN & CO.
383 Water Street, Peterborough
CURTIS & HUMPHRIES, Lindsay
HARRY TINNEY Cavanville

Illustrating the principle of The Patented Overland TRIPLEX SPRINGS

When the front springs are attached to the frame directly above or BEHIND the wheels, the car and occupants receive the entire shock—as pictured above.

Triplex Springs are attached to the frame fifteen inches IN FRONT of the wheels. They gently PULL the wheels over the obstruction.

Even though wheels jog up and down over rough roads, the body of the Overland Coach rides smoothly—see dotted line.

TRIPLEX SPRINGS
(1) Kill up-thrust.
(2) Kill down-thrust.
(3) Kill side-sway.

Capitol Entertainment
Mon. - Tue. - Wed.

Last Time Today
Harold Bell Wright's
"A SON OF HIS FATHER"

There's a light that LIES in a woman's eyes!

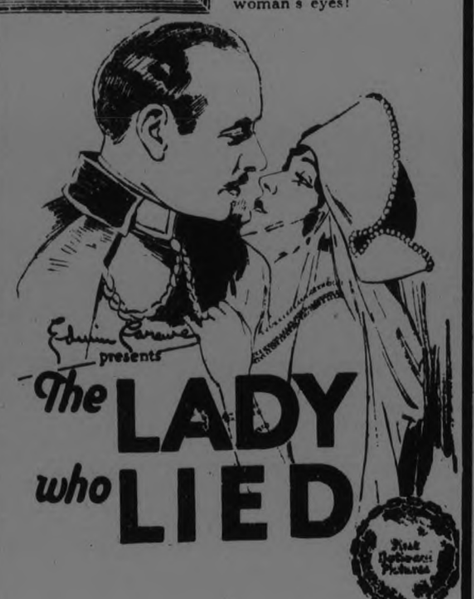

Edwin Carewe presents
The LADY who LIED

WITH
LEWIS STONE - VIRGINIA VALLI - NITA NALDI

Added
Bobby Vernon in 'Watch Out'
Bri-Can. News

Can a man forget when a woman lies?

BUY A SCRIP BOOK—THEY ARE CONVENIENT AND SAVE YOU MONEY 10 Books 5 Books

TIGERS DEMAND HIGH SALARIES

Tommy Gorham Says Their Requests Nearly Knocked Him Over.

BURCH ASKS $6,000.

OTTAWA, Sept. 19.—(Canadian Press).—Tommy Gorman, manager of the New York Hockey Club, in the National Hockey League, to-day commented as follows, when shown a despatch from Hamilton which appeared in a Montreal paper to the effect that the Tigers had changed hands and that they now belonged to a new Hamilton syndicate:

"They have our best wishes for success, but I don't see how they are going to pay the salaries that will rule in the N.H.L. from this on. Billy Burch wants $18,000 on a three-year contract, while Red and Shorty Green will ask for $5,000 each per season.

Vernon Forbes wants nearly as much and Charles Langlois says that he will stay out of hockey rather than play for the contract he signed last winter. Langlois is the only man signed. McKinnon will also come high. I know what the players want because we took it for granted Monday night that we would get the club and conferred with several. Their salary demands nearly knocked us over. "We have made an offer again to-day for one of the strongest teams in the West," continued Gorman, "and we will likely have the deal completed by Monday."

21ST BATTALION SEVENTH REUNION

(Continued from page 1.)

and Doris, and various others which these men of the "Old 21st or bust" sang with a gusto that must have carried to the farthest parts of the hotel.

Unique Battalion.

Old friendships were renewed and the conversations and intercourse evidently brought back old incidents which pals of this company and that had shared even apart from the others: and over all the gathering was the broader spirit of understanding and fellowship that embraced this happy remnant of what had been a numerous battalion. Judge Huycke, in his toast to the 21st, touched upon this resource of friendship, when he said that the battalion had been unique in several respects. It had originated daylight raids on the German trenches and it was the first to establish a peace time unity which from the large number of members attending the dinner was apparently as flourishing as when it was launched.

It was a night of vivid memories for the 21st. Ten years ago last night a detail of the battalion first entered the trenches, a few weeks before Loos, and Col. Elmett of Ottawa, who referred to that incident, admitted that it gave the personnel a real touch of fear. Then, too, the attack of the 2nd Canadian Division at Courcelette on the Somme, September 15, 1916, and the commencement of the last hundred day's fighting at Amiens, August 8th, 1918, were commemorated by the reunion dinner.

Presentation to Col. Pense.

The Kingston men quietly interrupted the after-dinner programme to present to Col. H. E. Pense, D.S.O., M.C., a silver cigarette box as a token of their appreciation of his unfailing support for their 21st Battalion Club since its inception after the war. Col. Pense has recently moved to Walkerton, and the reunion afforded his Kingston comrades an opportunity of expressing their gratitude for his assistance in promoting the welfare of their club of which he has been an active and successful leader. Rev. W. E. Kidd, M.C., conveyed to Col. Pense the appreciation of his Kingston pals, and W. C. McCullagh, vice-president of the club made the presentation.

The entertainment for the 21st men included a dinner programme by Follis' orchestra, songs by S. Harriss, Bob Hendry and Jack Smith, and selections by the Caledonian Pipe Band. It was a highly successful dinner due in a large measure to the hospitality of the Empress and beyond that to the spontaneity of the 21st men holiday spirit.

The officers of the Peterboro 21st Battalion Club who arranged for the reunion are Col. W. Gordon Hall, president; G. R. E. Melton, vice-president; C. E. Newman, secretary; Oliver White and Fred Hart had charge of the advertisements; and Bob Muir, Albert Nicholls and Fred Hart of refreshments.

The annual reunions are held in turn at Peterboro, Belleville, Kingston and Ottawa. Four years ago was the first time Peterboro was chosen, and from last night's attendance there is no slackening of interest in battalion sentiment.

Welcomed to Peterboro

W. Gordon Hall, president of the 21st battalion Club of Peterboro, in a cordial address of welcome, pointed out that the battalion is the only one that has held together since the return from overseas. He transferred the duties of chairman to H. E. Pense, of Kingston, who proposed the toast to the King, which the veterans of the 21st royally honored.

"To the greatest empire the new and old world have ever known," was the charge Tim Jordon, M.C., D.C.M., of Prince Edward County, gave in proposing the toast of the British Empire. Comrade Jordan said the Empire has been founded upon unity and love, and had been maintained by the spirit of fellowship and goodwill, which was exemplified in the associations of the men of the 21st.

Hon. G. N. Gordon in replying to the toast declared that it was a rare pleasure and privilege to join with the 21st in their reunion and to say a few words to this toast. Quoting the war losses of Britain and her allies and the fact that 27 per cent of the national wealth of the United Kingdom had been lost in the conflict, Hon. Mr. Gordon said it was manifest that Britain was confronted with one of the greatest problems of the centuries. It was baffling the greatest minds of the Mother Country, and Canada could assist her by encouraging migration from the Old Land and thereby maintain those ties which bind us to Britain. By encouraging people from the rural parts of the Mother country to settle here we can do our share in helping to preserve that British unity which had been so splendidly exemplified by such Canadians as the men of the 21st.

"And we will have in Canada in the days to come a people who will never falter in any way in their attachment to the Empire."

Appeal to Join Legion

R. E. Layfield, following Hon. Mr. Gordon, recalled old memories of the battalion especially quoting the phrase they had often heard in their progress through Canada and England to France, "The 21st are hard to follow." In a more serious strain he advocated an extension of the fellowship of the 21st to all the men of the C.E.F.

"Pals," he continued, "we can do nothing better than consecrate the deaths of the boys of the 21st than by seeing to it that those they left behind are properly looked after. You are here from Port Arthur, and Toronto, Montreal and Ottawa, and when you return to your home town you should be determined that in so far as you are able the returned soldiers shall be one. Then we can demand of the politicians that the promises given to our men when they went overseas shall be fulfilled. I am not throwing stones at any one. I am thinking of whatever government may be in power, whether Liberal or Conservative. It is not a matter of politics with us. Boys are breaking down now from the effects of their service in the army. When they came home they went out to do their best to earn their way through the old ways of peace again, but many of them had been weakened but were unaware of conditions that have gradually developed into serious illness."

Comrade Layfield referred to a case that came to his attention only a few days ago, in which a returned man was found tubercular. He had applied to the pensions department, and was told that nothing could be done for him. Mr. Layfield interviewed the local member and succeeded in having the department reconsider that case.

This was one of the many forms of assistance the G.W.V.A. had provided for returned men, and by complete unity the future of the service men would be safeguarded by an organization such as the Canadian Legion advocated by Earl Haig. Capt. Layfield especially appealed to the unattached veterans, urging them to throw their support to the formation of a solid union of all the returned men.

Toast to Peterboro.

The toast to the City of Peterboro was given by Major A. P. Miller, D.S.O., M.C., "Good old Pete" as he was greeted by his battalion mates with a warmth that proved they had not forgotten their exploits and escapes together.

Mayor Turner, in reply, augmented Major Miller's encomiums of their home town. His Worship's most significant statement was: "In term of office the greatest honor that has come to me has been this opportunity tonight of welcoming the 21st Battalion men to Peterboro."

W. H. Bradburn, M.L.A., took his text from Captain Layfields remarks, affirming "in all earnestness" that this country must not fail in its pledge to the men who went overseas. "I had a prominent part in the campaign of 1919 for raising money to bring our soldiers home. In Peterboro we raised the sum of $3,200,000, and surely if we were able to collect that amount in two weeks to bring our men back to us again, we can raise sufficient to help those who are in need at home with us."

The 21st Battalion.

A striking statement in Judge Huycke's eloquent tribute to the 21st Battalion in proposing the chief toast of the evening was as follows: "I feel you returned men have not received all the appreciation you deserved and which you should have received, but I assure you that in the hearts of every true Briton there is a great and abiding love for you and admiration for what you accomplished. But, after all, it was not what you have done for us, but what you have saved for us. I grant you that things are not as we would have them, but think what they might have been.

Judge Huycke said we should thank God for the strength of the British Empire and its forces which kept us from the results of German domination.

The final toast to "Our Fallen Comrades was delivered by Rev W. E. Kidd, M.C., of Kingston, and replied to by Rev. Paul Costello, C.E.F. chaplain of this city.

The Pals of the 21st.

Among the veterans of the battalion present last night, were the following who registered in the battalion's book of records:

George Paudash, Hiawatha; Geo. Melton, Peterboro; Wm. Piercy, Farraday; Fred Hart, Oliver White, Albert Nicholls, Wm. Lyburn, Robt. Muir, George Moore, Peterboro; W. W. Brockley, Omemee, Tom Jordan, Prince Edward County; D. V. Ketcheson, James Lancaster, A. E. Baldwin, G. H. Johnes, James Varley, C. A. Geen, F. Rayfield, L. G. Madden, W. Michaud, Belleville; Percy Gray, John Laird, Harold Naylor. T. McQuigg, Marmora; George Newson, Clarence DeMill, Wellington; Thos. Watt, Toronto; H. Strickland, W. Saxby, Peterboro; J. C. Morell, Lindsay; Reg. Butler, R. D. 5, Peterboro; F. C. Johnstone, Hamilton, T. Jackson, Wm. Hayward, F. Flaherty, W. Lloyd, Toronto; J. G. Littl , Fred Garlick ,Ingersoll; Harry Wannamaker, Havelock; L. P. Foster, H. Lowe, E. R. Cunnell, C. M. Harrison, Trenton; W. Gordon Hall, Peterboro; Hanlan Howard, Hiawatha; John Halliday, A. Pullen, A. N. Ravers, T. Angrove, Kingston; R. G. Heard. A. Parsons, H. Harvie, Woodville; T. A. Shorter, Havelock R. R. 3; A. E. Stubback, Woodville; A. H. Lloyd, Tweed; W. L. Currie, F. T. Almitt, Ottawa; C. Newman, Peterboro; K. F. Kempt, Norwood; W. L. Webster, Lakefield; J. G. Caldwell, Belleville; S. Smith and M. S. Fraser, Frankford; C. E. Hardwick, North Bay; H. Follis, Peterboro; H. A. Elliott and J. West, Stirling; S. A. Flavell; G. Peppiatt, G. Bates, W. J. Martin, Johnston Paudash, Lindsay, W. McKim, Peterboro; J. E. McKibbon and G. A. Riley, Trenton; W. Hawthorne and A. Pidgeon, Madoc; T. W. Brien, Peterboro; L. C. Hill. R. R. 9, Peterboro; J. L. Kay, Kingston; Geo. Williams, Cornwall; H. Thompson, Kingston; W. Emsley, Oshawa; Art Johnston, Belleville; J. B. Moor and George Freelove, Millbrook, Ont.; F. C. Shotter, Brockville; C. W. Wainwright and Jas. Duffy, Kingston; R. B. Shangrow and Bert Jones, Picton; W. R. Doolan, Kingston; R. H. Stewart, Oshawa; F. Kiff, Peterboro; Jos. Hawkey and W. G. McCullagh, Kingston; F. C. Runge, Ottawa; Geo. Thomas, Dan Maconomy, Albert Stanley, Peterboro; Thos. McGhee, G. L. Mist, Lindsay; Jas. Jordan, Peterboro; John Kinghorn, Cambria; L. M. Martin and J. T. Ward, Ottawa; E. G. Jones, Picton; A. Curtiss, Fraserville, Peterboro; D. B. Ivyson, Peterboro; H. Muskrat, Keene; G. L. Martin, Claraday, Peterboro; J. L. Bath, Peterboro; Fred. Batterson, Frank Davie, S. W. McCabe, A. Rutter, Peterboro; R. H. Waddell, Rev. W. E. Kidd, Kingston; G. L. Edmunds, Oshawa; R. J. Davidson, Toronto; W. Mantell, Peterboro; F. K. Ludlow, Kingston; P. G. Wallace and A. H. Cameron, Peterboro; T. H. Court, Port Hope; T. L. Comrie and Jos. Murtagh, Cobourg; H. W. Douglas, Port Hope; W. Jones, Art Seel, F. Roberts, E. S. Davie, Peterboro; G. Woodcock, Brockville; R. Murduff and J. B. Hill, Lakefield; Geo. Hawke, C. Tucker, J. H. Haw, A. Pond, Peterboro; F. A. Mutton, Hilton; F. T. Ford, Napanee; E. Doleman, Peterboro; R. Irwin, Kingston; W. Perks, Peterboro; A. Thorold, E. A. Hercock, V. G. Bulger, E. Brooks, E. C. Maidam, J. G. McNab, Cobourg; J. E. Stewart, R.R. 1, Fraserville; Fred. Deyell, R.R. 1, South Monaghan; A. P. Millar, H. Clarke, R. Speirs and S. Harriss, Peterboro.

THE MARKETS

(Continued from page one.)

and small white specimens 15 cents a quart. Peppers were 25 to 40 cents a basket. One man had horse radish, at two bunches for 15 cents.

Big blue plums were two quarts for 25 cents, and smaller blue ones 10 cents a quart. Blue damsons were 35 and 80 cents, in large and small baskets, and Red Lombards were 50 cents a basket. Bartlett pears, with rough skins and excellent flavor to their white meats, were 35 cents a basket.

A truckload of melons from Belleville had a brisk sale. Watermelons were 25 and 30 cents, with round "honeysweet" samples at 10 cents apiece.

Peaches were $1 to $1.25 a basket at the fruit stands.

Light "Beekist" honey was 75 cents and $1.50 in five and ten-pound pails. Amber honey, in five-pound containers, was 60 cents. Combs were 20 cents, with large sized specimens at 40 cents.

Butter was selling at 43 and 42 cents a pound this morning, and eggs were 35 and 33 cents a dozen. Chickens were 30 cents a pound; hens and ducks 25 cents.

Asters could be purchased at two for a cent from a couple of small boy vendors.

DARWIN'S SON DEAD.

Sir Francis Darwin Third Son of Famous Scientist, Died Today.

CAMBRIDGE, Eng., September 19—Canadian Press. — Sir Francis Darwin, third son of the famous British scientist, Charles Darwin, died here to-day, aged 77 years.

CANADIAN PACIFIC

SAILINGS

From Montreal to Liverpool
Sept. 25 Oct. 23....Montclare
Oct. 9 Nov. 6.....Montrose
Oct. 16 Nov. 13 ....Montcalm

To Belfast-Glasgow
Sept. 24 Oct. 22.....Marburn
Oct. 8 Nov. 5.....Metagama

To Cherbourg-Southampton Antwerp
Sept. 23 Oct. 21....Minnedosa
Oct. 7 Nov. 4.....Melita

From Quebec to Liverpool
Oct. 2 Oct. 30.....Montnairn

To Cherbourg-Southampton-Hamburg
Sept. 30..Empress of Scotland
Oct. 14 *Nov. 11
Empress of France
* To Cherbourg-Southampton only.

CHRISTMAS SAILINGS
Dec. 5 .....Montrose
Dec. 10 .....Melita
Dec. 11 .....Metagama
Dec. 16 .....Montclare
Book early

APPLY TO LOCAL AGENTS
J. E. PARKER,
General Agent, Passenger Department,
C.P.R. Building, Toronto
Adelaide 2105.

TAXI SERVICE
DAY OR NIGHT
P. J. ALLEN
PHONE 1000

CAMPAIGN NOTES

NOMINATIONS

Humboldt, Sask. — A. F. Totzke, Liberal.
Regina—M. J. Colwell, Progressive.
Weyburn—Edward Young, Liberal.
East Edmonton—A. U. G. Bury, Conservative.
Commox-Atlin, B.C. — Thos. D. Coldcutt, Conservative.
North Winnipeg—Ald. A. Heaps, Ind Labor, and H. M. Batholom, Canadian Labor Party.
Lake St. John, Que. — J. N. S. Turcott, Cons.
East Calgary—Fred Davis, Cons.
West Calgary—Capt. J. T. Shaw, Liberal.
Macleod, Alta. — John Herron, Conservative.
Burrard, B.C.—Brig. General J. A. Clark, Conservative.
New Westminster — W. G. McQuarrie, Conservative.

AT BRANTFORD.

Hon. G. N. Gordon, K. C., Minister of Immigration, is at Brantford this evening, where he addresses a meeting.

CONVENTION WEDNESDAY.

The Conservative Convention in West Peterborough, is billed for Wednesday, September 23. It is open, and any Conservative has the privilege of voting for the nominee he favors.

PRESS EXCLUDED.

The officers of the Tweed Liberal-Conservative Association, who excluded the press from their meeting yesterday, are:

A. E. Blakely, president; Fred Houston, vice-President; E. H. Morrison, secretary-treasurer; Mrs. J. J. Porritt, president of the Women's section; Mrs. M. Francis, vice-president; Mrs. J. Countryman, secretary-treasurer.

The delegates appointed to the party convention for South Hastings, to be held at Belleville, on Monday, September 28, are: Ed. Way, Wilbert Gordon, S. D. McGee and John Houston. This is understood to have been the sole object of the meeting.

THREE CONVENTIONS.

There are three conventions in this section to-day: Progressives, at Lindsay and Marmora, and Liberals at Fenelon Falls.

RUGBY PRACTICE

At an organization meeting of Rugby players it was decided to operate a team in the Junior O.R.F.U. with possibilities of being grouped with a team in Central Ontario. The following compose the officers of the club:

Hon. Pres. Dr. E. H. Wood; Hon. Vice Pres., Dr. A. W. McPherson; President, F. Hills; Sec. Treas., P. Mulholland; Executive, M. Sloan, C. Graham, R. Dobbin, J. Deannard, D. Loomis.

Starting Monday practices will be held every evening at Central Park at 5 o'clock. The following are requested to turn out besides any others under 21 on Sept. 1st, who wish to play.

H. Cole, B. Fraser, A. Yelland, W. Rye, Cox, J. McClennan, I. Dundas, R. Fleming, G. Dinsdale, J. Ridpath, F. Holland, J. 'Vard, Ashmore, B. Howden, McFadden, P. Milloy, E. Reynolds, G. Patterson, P. Mulholland, Bannon, J. Webber, C. Woods, K. Miller, E. Fawcett, Griffin, J. Marchen.

Nita Naldi in "The Lady Who Lied" AT THE CAPITOL MONDAY

OLD COUNTRY SOCCER

LONDON, Sept. 19.—(Canadian Press).—Results of League series games played in the Old Country to-day follow:

English League—First Division.

Birmingham 0, Notts County 1.
Bolton Wan. 1, Aston Villa 3.
Burnley 2, Arsenal 2.
Cardiff City-Sunderland (postponed).
Leeds U. 5, West Ham U. 2.
Liverpool 5, Manchester United 0.
Manchester City 4, Everton 4.
Newcastle U. 3, Leicester City 2.
Sheffield U. 1, Blackburn R. 1.
Tottenham H. 5, Huddersfield T. 5
West Bromwich A. 0, Bury 2 (abandoned).

Second Division.

Barnsley 2, Hull City 1.
Bradford City 1, Blackpool 0.
Clapton Orient 1, Chelsea 2.
Derby County 2, Southampton 2.
Fulham 1, Stockport County 0.
Middlesboro 3, The Wednesday 0.
Notts Forest 1, Wolverhampton 4.
Portsmouth 0, Swansea Town 0.
Port Vale 6, Darlington 1.
Preston N.-E. 2, Stoke City 0.
South Shields 0, Oldham A. 0.

Third Division—Northern Section.

Accrington S. 1, Grimsby T. 0.
Crewe A. 3, Wiganboro 1.
Doncaster Rovers 1, Nelson 1.
Durham City 2, Bradford 1.
Halifax T. 5, Rotherham U. 1.
Hartlepool U. 2, Chesterfield 1.
Lincoln City 2, Ashington 0.
New Brighton 3, Tranmere R. 2.
Rochdale 2, Walsall 0.
Southport 2, Barrow 0.
Wrexham 3, Coventry City 1.

Third Division—Southern Section.

Brighton and H. 3, Crystal P. 2.
Bristol R. 2, Newport C. 2.
Exeter City 2, Gillingham 1.
Millwall 8, South-End United 1.
Northampton 2, Plymouth A. 1.
Norwich City 3, Bournemouth 1.
Queen's Park R. 1, Luton Town 0.
Reading 1, Charlton Athletic 1.
Swindon T. 0, Merthyr T. 2.
Watford 2, Brentford 2.
Aberdare 3, Bristol City 3.

Scottish League—First Division.

Airdrieonians 7, St. Johnstone 1.
Clydebank 0, Aberdeen 0.
Cowdenbeath 5, Dundee 0.
Dundee United 1, Celtic 0.
Falkirk 3, Raith Rovers 0.
Hamilton Acad. 2, Kilmarnock 2.
Hibernians 3, Partick Thistle 4.
Morton 1, Motherwell 1.
Queen's Park 3, Hearts 4.
Rangers 4, St. Mirren 1.

Second Division.

Arbroath 6, Dumbarton 0.
Arthurlie 4, Broxburn 0.
Ayr United 0, Third Lanark 0.
Bathgate 3, Albion Rovers 1.
Bo'ness 3, Steinhousmuir 1.
Clyde 7, East Stirlingshire 1.
East Fife 3, Dunfermline Ath. 3.
King's Park 2, Alloa 0.
Nithsdale W. 3, Queens of S. 2.
St. Bernards 6, Armadale 2.

HE KNEW HIS PUBLIC

Handel Said More People Would Come to See Man Jump Than to Hear Him Sing.

It is curious how little attention is paid even by good teachers of the piano to accompaniment-playing. It is one of those things often taken for granted; a fair performer is supposed to be able to read an ordinary accompaniment at sight.

And yet how few good accompanists there are! That is why many soloists ahve been advised when once they get a good accompanist, to "keep in" with him. It is said that a singer once tried to charge Handel with having spoiled his rendering of a certain number and remarked that if Handel didn't accompany him better he would jump over on the hapsichord where the player sat, and smash it.

Said Handel: "Let me know ven you vill do dot, and I vill advertise it. I am sure more beoble vill come to see you shump as vill come to hear you sing."

He didn't jump.

GERMANS TO ATTEND

Thirty Are Coming to Inter Parliament Union Meeting.

BERLIN, September 19. Canadian Press. — Thirty members and exmembers of the Reichstag, including President or Speaker Paul Loeb, will take part in the 23rd conference of the inter-parliamentary union. Most of them left Bremen on the Steamer Bremen yesterday.

Scene from "THE LOVE HOUR" A Vitagraph Picture.
AT THE ROYAL MONDAY

THEATRES

AT THE GRAND

It is the custom of the Young-Adams Stock Co. on every Saturday night to make it a big laughing night. When you go to the Grand to-night go prepared to laugh as you never laughed before. If you want to cry stay at home. But if you want a medicine that will drive away the blues, follow the merry crowd to the Grand to-night. A big double bill will be the attraction, consisting of the 3-act farce comedy, "Wanted a Wife," and the one act laughing farce, "Razor Jim," as a special treat there will be 8 acts of big time vaudeville. You will laugh from the rise of the curtain on the first act until it descends on the last. There will be no advance in prices for this big double event. Same popular prices, 25c, 30c and 50c.

Mr. Young will announce from the stage to-night when "The Veiled Woman" will make her appearance in Peterborough. She is expected to arrive at any time. So be on the look-out for her. By all means don't miss her as you will regret it just as much as you did when you missed seeing that great play, "White Cargo."

THE YOUNG-ADAMS PLAYERS.

The Young-Adams players delighted a large audience at the Grand by their finished production of that striking play, "Dangerous Innocence," in which Miss Marjie Adams gave an especially effective performance. The whole company contributed adequate support, and "Dangerous Innocence" was an offering that added to the laurels of the organization. The vaudeville numbers made another big hit, and the company is sure to be warmly received in its other bills. To-night a double comedy bill will be offered, a three-act play, "Wanted a Wife," and a one-act farce, "Razor Jim."

AT THE ROYAL.

COUNTRY STORE NITE MONDAY AT THE ROYAL.

Country Store Nite as usual on Monday night.

A SHOP GIRL AND HER MILLIONAIRE.

"The Love Hour" Romance of Beauty and Money.

"The Love Hour," a Vitagraph production, begins a three-day engagement on Monday at the Royal Theatre. This is an original screen story written by Bess Meredyth, who did the 'Ben Hur' script, and directed by Herman Raymaker. It has been hailed by picture reviewers in other cities as one of the most amusing and dramatic productions of the season.

Huntly Gordon plays the hero, Rex Westmore, young, wealthy and bored, who falls a happy victim to the beauty and youth of Betty Brown, a shop girl.

Ruth Clifford, whose blond loveliness makes her appeal most convincing, plays Betty Brown; while Louise Fazenda, the clever comedienne, appears as her friend, Jennie Tibbs. Willard Louise is Gus Yerger, a prosaic, overfed suitor, who catches Jennie's vagrant fancy.

John Roche is the false friend of the husband, who gets the heroine into a dramatic situation. Charles Farrell, a newcomer to the screen, is the good-looking masher, whose flirtation with Betty is brought to an unhappy conclusion by Rex Westmore. Gayne Whitman is seen as an attorney who straightens out the tangled affairs of Betty and Rex.

FRANCOIS WONDER SHOW AT ROYAL THURSDAY.

The Great Francois, the same man who woke up the town with his blind fold drive through the streets and race at the Exhibition, will be at the Royal Thursday, Friday and Saturday next with his wonder show of five different acts:

Francois, master telepathist and mental marvel.

Resista, the 75-pound girl no man can lift.

Evelyn H. Braithwaite, dramatic soprano.

James Esplin, Scotch comedian.

Miss Decker, demonstration of suggestion and hypnotism.

Three days, both matinee and evening.

AT THE CAPITOL

THREE STARS IN NEW PICTURE, HERE MONDAY.

Lewis Stone, Virginia Valli, Nita Naldi in "Lady Who Lied."

Struck down by a horned viper, whose sting is considered fatal, with no one to attend to him in his desert isolation except a physician who is his sworn enemy—can you see any chance of succor for the luckless Horace Pierpont.

Banish any thought of the nobility of mind on part of the doctor—he is drink-befuddled and, sensing an old love affair between his wife and his patient, he has only one instinct, and that is to exact revenge.

The outcome of this situation furnishes a tremendous surprise climax for "The Lady Who Lied," the new First National offering at the Capitol Theatre, commencing Monday.

The genius of Robert Hichens, noted novelist, whose tales of the Sahara are classics of literature, and whose "Snake Bite" forms the subject matter of the new play, is declared to have been preserved in every situation as transplanted to the screen.

Prominent in the cast assembled to interpret this unusual psychological drama are Lewis Stone, Virginia Valli and Nita Naldi.

Farflung locales form the background of the plot, with scenes of Algerian towns and desert, the picturesque carnival in Venice and its lagoons, and French Algiers as it lives at night among its extreme sites.

If anyone started to count the corpuscles in the blood of a man of average weight, counting at the rate of 100 a minute, day and night, it would take 285,000 years to complete the task.

GRAND OPERA HOUSE NOW
Young-Adams Stock Co.
H. WILMOT YOUNG
MARJIE ADAMS
And a Really Clever Company
TONIGHT
A BIG DOUBLE COMEDY BILL
"WANTED A WIFE"
A Farce Comedy in 3 Acts
"RAZOR JIM"
A Roaring 1-Act Comedy
150 Laughs in 150 Minutes
Nothing But Fun, Fast and Furious
8--BIG VAUDEVILLE ACTS--8
—PRICES—
Nights 25c, 35c, 50c
Sat. Mat.—Adults 25c
Children 15c
Phone 568 (Plus Tax)
"THE VEILED WOMAN" IS IN TOWN

Dr. WATSON'S TONIC STOUT
SOLE DISTRIBUTORS
M. ALLEN & CO
TORONTO CANADA
DELICIOUS AND REFRESHING
EASILY MADE AT HOME.
Sold by Druggists and Grocers.
If you have any difficulty Write to Department X.
M. ALLEN & CO.,
66 Temperance St., Toronto.

ROYAL - Monday
Thoroughly Entertaining Comedy-Drama of a Shop-Girl and a Millionaire
'The Love Hour'

RIDDLE RIDDLE COMEDY
SPORT-LIGHT FELIX NOVELTY

Country Store Nite

Coming Thursday:
THE GREAT FRANCOIS WONDER SHOW
5—BIG ACTS—5

ROBT. FAIR
And Company, Ltd.

Saturday Night Shoppers

Will find two specials in Dress Goods that will be on sale from 7 to 9.30 p.m.

NO 1 TABLE
Collection of
DRESS GOODS
Up to $1.50 Yard,
For at 50c Yard.

Black, grey and blue and white checks, plaids and plain, including All-Wool Navy Serge, 36 to 54 inches wide.

NO 2 TABLE

A range of fancy Printed Crepes, 54 inch all wool Navy Serge. 40 inch all-wool Canton Crepes. 54 inch Check Homespuns and many other lines. Regular $1.75 to $3.00, Saturday night your choice for

$1.00 Yard.

Moving West
M. Rawlinson Ltd.
Estab. Over 40 Years
Consolidated Household furniture cars, the cheapest and best way of shipping to Western Canada and California. Packing, Warehousing and Long Distance moving by motor vans. Shipments made to all parts of the world. Address, 610 Yonge Street, Toronto.

NEW SHOES FROM OLD

EASY TRAVELING

TRAVEL easy on a pair of our White Oak soles. Travel far and comfortably on them. Make your money go a long way, too, by enjoying our expert save-you-money shoe rebuilding.

Our work gives lasting Satisfaction

ELECTRIC SHOE REPAIRING
S. WHATLEY
180 CHARLOTTE ST.
PETERBORO

ALBERTA COAL

Alberta Lump Coal..... $14.00
Maple Wood, cord..... $12.00
(Cutting Extra)

All Sizes Anthracite Coal on Hand at Current Prices

McCarthy & Johnston
East City, Peterborough, Ont
Dealers in Coal
Phone 96 - 111 Hunter St.

ADVERTISE IN THE EXAMINER

LOCALS

DR. I. P. McCULLOUGH,
Eye, Ear, Nose and Throat Specialist, 166 Brock St. Phone 36W dtf

NEW MUSIC ARRIVALS
Latest Dance and Song Hits, just arrived, at Greene Music Store, Charlotte Street. 2d—67

VIOLIN TEACHING.
Mr. A. M. McKeown has vacancy for pupils, 188 Stewart street. Phone 2225M. 1d68

A. G. HOWSON, M.D., C.M.
Surgeon — Post Graduate, London, England — 541 George St. 'Phone 392-W. t.t.s.-80-1914

RADIO SUPPLIES
Batteries, Tubes, Loud Speakers, Battery Chargers and Supplies on hand for all enquirers, at Greene's Music Store, Charlotte St. 2d—6 7

NO CHANCE TO MOAN.
People who are happy are usually so busy that their minds do not have a chance to get in a morbid condition.

NOTICE OF REMOVAL.
Mr. J. R. Corkery, Barrister, has moved his law office to the ground floor of Number 414 Water street, 5 doors north of Hunter street.
3d19 21 23 2132

ACCOUNTS.
Books written up. Balance sheets prepared. Income tax assessments agreed. — A. H. White, Accountant and Auditor, 444 Mark Street. 'Phone 1165-M.
5d-16,19,23,26,30-2438

12-IN. COLUMBIA RECORDS
A Splendid Collection of New 12-inch Columbia Records, regular $1.25 and $1.50; special for Saturday, 2 for $1.00. Greene Music Store, Charlotte Street. 2d—67

1926 GEM DANCE FOLIO
The new 1926 Gem Dance Folio, just received a further shipment. Get your copy while this lot lasts, at Greene Music Store, Charlotte St. 2d—67

SAVE YOUR TOMATOES.
To prevent canned tomatoes from souring, use Parke's Preservine in them. It does not alter the natural flavor or color. Keeps other vegetables and canned fruit as well. 25c package.—Bond's Drug Store, corner George and Hunter Streets.

AT GOSPEL HALL.
Mr. S. W. Benner, of Orillia, will be the special speaker at the Gospel Hall to-morrow. A happy time is looked for. The song service in the evening at seven o'clock, will be especially interesting. Everybody welcome.

SUNDAY, SEPTEMBER 20th Should Prove a Useful Day at St. Andrews' Church
A special effort is being made to have a bumper attendance of scolars and teachers at Sunday School. Mr. Gordon's morning topic is from a great passage of scripture, Ephesians, Chapter I. In the evening the subject is "Care for the Church of God."

DO YOU NEED AN ACCOUNTANT?
'f you want your b'ks audited or adjusted; if not satisfied with your book-keeping system; if you want your income tax return prepared for this or other years, or want some dispute adjusted. H. K. Middleton 'Phone 1353, office 7 Charlotte St dtf

WATER STREET BOWLING ALLEYS.
The Water street bowling alleys are now open for this season, after being thoroughly overhauled and renovated. League reservations are now being made and a good season's bowling is assured.
6d-8-10-12-15-17-19—1961.

SAWS CUMMED OUT, FILED AND SET AT TAYLOR'S.
Cutlery grinding, clippers ground, lawn mowers sharpened, called for and returned, $1.00 each. 'Phone 109-J. Umbrellas repaired and recovered.—Wm. Taylor, the Sheffield Cutler, over 40 years' practical experience. 219 Hunter Street West. t.t.s.

PICTURE FRAMING.
A good picture deserves a suitable frame. We do Picture Framing, and do it as it should be done. Attractive new mouldings and frames for fall are now in stock. Bring us your pictures before the rush season begins. Prompt service, reasonable prices.—The Roy Studio, 140½ Hunter street.
5d-10-12-15-17-19-1993

ANNOUNCING THE MADGE BIRKS' STUDIO, 464 WELLER STREET.
Mrs. Madge Birks wishes to announce the opening of a Studio and Gift Shoppe, at 464 Weller Street, at which she will have for sale Attractive Novelties for Gifts at Showers and Weddings, Bridge and Card Parties, Birthday Parties; also Christmas and New Year's Cards. Artistic and Attractive Gifts on hand for all occasions, or will be made to your order. Moderately priced.

WATCH THE KIDNEYS
Fatigue and that tired feeling is the result of poison in the blood. When the kidneys fail to remove this poison from the system it leads to backache, rheumatic pains and sometimes to that fatal ailment known as bright's disease. When this condition exists don't delay, go to your druggist and get a box of Dr. Banta's Kidney and Rheumatic Pills and they will quickly correct the cause of your trouble.
Mr. Arthur Pinch of Smith Township states that Dr. Banta's Kidney and Rheumatic Pills give him more speedy relief than any other preparation that he had tried.
For sale by all Druggists.
8d-16,19,23,26,30,3-7,10-2092

WEDDING GIFTS

Our New Wedding Gifts are very much admired and comprise:
Sterling Silver Candlesticks
Sterling Silver Bon-Bons.
Sterling Silver Salt and Peppers.
Silver Tea Sets.
Silver Flower Baskets.
Silver Casseroles.
Silver Sandwich Trays
Silver Bread Trays.
Cut Glass.

If you are purchasing a Gift, do not fail to see our selection.

Priced from $2.00 and up.

WARNE BROS.
349 George St.
DIAMOND HALL
'Phone 880

TRINITY SUNDAY SCHOOL
Trinity Sunday School will meet tomorrow afternoon at 2.45.

NOTICE.
Mrs. Rogers will open a dressmaking class on and after Sept. 31st. Ring 597J for appointment.
1d68 2140

AUCTION SALE
Household Furniture, etc., at the home of the late J. G. Weir, No. 181 Romaine Street, on Thursday, Sept. 24th, at 1.30 p.m. Entire furnishings, including antique walnut chairs of the Empire design, etc.—W. J. Hancock, Auctioneer.
3d-19,21,23-2136

SMALL BOY HURT BY AUTOMOBILE

Darted in Front of Moving Car Says Young Witness.

SKULL FRACTURED.

KITCHENER, Ont., Sept. 19. — (Canadian Press).—Teddy Czarny, four-year-old son of Mr. and Mrs. Frank Czarny, is in the Kitchener and Waterloo Hospital in a decidedly precarious condition as the result of a motor accident near his home last night about six o'clock. The youngster, it is alleged by an 11-year-old witness of the accident, darted in front of a car driven by R. H. Fleischauer, and had his skull fractured. The injured lad was rushed to the hospital and operated on, but slight hopes are entertained for his recovery.

ExhibitionNotes

Appetite comes with eating. Ambition begets ambition. Nothing succeeds like success, and with the passing of the 30,000 mark the Directors of the Exhibition have lengthened their objective. Thirty-five thousand is now the aim of all officially connected with the show. Every citizen of Peterborough is asked to turn out tonight and help to swell the totals to a new record.

Two fine musical programmes from the Curve Lake Indian Band on Thursday and the 57th Regiment Band on Friday were given in the Bandstand at the George Street entrance. The 57th will give two programmes today.

To-night Eric Roberts will play several saxaphone solos at 8.30 in front of the Grand Stand.

Much interst has been aroused by the Military Rides of the Dragoons every evening of the Fair in front of the Grand Stand. Twenty local men, trained by Captain J. Abraham and Sergeant-Major Playford, stage a numbr of equestrian performances including a mimic cavalry charge. To-night at 8.30 the last ride of the Fair will take place.

First prize for any other variety of potatoes was won by Ben Fraser, Jackson Park, with Early Sunrise.

The burlesque military ride which forms one of the attractions before the grand stand at this year's Fair is in charge of Messrs. Jack Playford and James Abraham, who have gone to a good deal of trouble to get it in shape.

HARVEST FESTIVAL.

Salvation Army Temple Will Be Scene of Special Services.

Harvest Festival services at the Temple this week end will be conducted by Lt.-Col. and Mrs. Moore. Colonel and Mrs. Moore have been in charge of the Toronto East Division for several years, but are now under farewell orders, and are proceeding to Hamilton, to take care of that division.

Come and hear our visitors; bring your friends with you, and join with us in our Harvest Thanksgiving services. The Temple will be decorated appropriately.

MEIGHEN TALKS IN TWO HALLS IN CHARLOTTETOWN

Two Large Halls Crowded To Capacity To Hear Conservative Leader.

VOICE IS STRAINED.

Makes Predictions of Results Of Voting In Eastern Canada.

CHARLOTTETOWN, P. E. I., Sept. 19 (Canadian Press).—Instead of a single meeting, Rt. Hon. Arthur Meighen, Conservative leader, found two large halls crowded to capacity when he arrived in Charlottetown for his only Prince Edward Island engagement last night. Mr. Meighen, who was accompanied by Senator G. D. Robertson, former Minister of Labor, and Premier J. D. Stewart of Prince Edward Island, found difficulty in speaking at first, owing to the strain which the recent open air meetings have made on his voice.

Mr. Meighen predicted that the Liberals would lose heavily in the Maritimes, and that the Conservatives would gain perhaps 30 seats in Quebec. There was no possibility of a Liberal Government functioning without the assistance of Progressives for in the next parliament there are certainly going to be fewer Liberals."

"Indications are that they will have to rely on Progressives more than ever," the Conservative leader asserted.

17 GRAINS FROM NEW ONTARIO

Fine Samples of Each Variety Are Shown at Fair.

A collection of seventeen varieties of grain grown in New Ontario has been shown in the vegetable tent by Mr. Charls Kitney of North Monaghan, who visited friends in that section during August. "I never saw such crops of grain and hay as the clay belt produced this year," Mr. Kitney told The Examiner. "The quality was all like the grain I brought home; wheat, barley, rye, flax, and so on being of high grade. I got some of the samples at the experimental farm and the rest I gathered in fields as I went along." Mr. Kitney liked New Liskeard the best of the northern towns. While there, he was told of a machine for shelling green peas in the canning factory, but was unable to observe the details of its operation.

30,000 OBJECTIVE

(Continued from page one)

erborough. People who went to the grounds on the first night are going back tonight. Some have been there every night. Two ladies were heard to remark as they went home late last night that they had spent the whole evening from 7 o'clock at the Midway and would have to go back to-night to see the grand stand performance. There is so much to see that no one who has spent only one day at the Ex. can say he has seen it all.

So to-night's the night. It will be a matter for regret by any who miss an item in the Exhibition. When thirty thousand people approve the exhibits of livestock, grain, factory products, the seven big vaudeville acts, Al Sweet's band, the military ride, the seven big Midway rides, the fourteen sideshows, the half hundred games, the dog show, and the hundred and one other features that combine to make this the greatest show Peterborough has ever had—no citizen of the city can afford to miss a visit tonight.

Peterborough's Count

Because of the slack manner of counting in other fall fairs there has always been more or less of a doubt cast on the figures for attendance. This can be settled as far as Peterborough Industrial Exhibition is concerned, once and for all, by declaring that the count made public is on the word of the Directors the honest count. It represents paid admissions. And it does not include, as it really should, the entrances made on members' tickets. These tickets are sold at $2 each, entitling the holder to membership in the Association and to admission to the Fair. They represent, therefore, a certain number of paid admissions, but none are counted in the total published.

An example of the slack counting of other fairs is given in the two Kingston newspapers today. The Standard reports an attendance at Kingston fair of 8,000, while the Whig, referring to the same day, reports 10,000.

This cannot happen in Peterborough, wheer every paid admission registers automaticaly on a turnstile, and only this number is counted. The directors are to be complimented on installing a system like this that will make for honest comparison when adopted by other enterprising Fairs.

LATE WANT ADS.

FOR SALE—EIGHT ROOM FRAME House, large lot, with new barn; price reasonable; apply to 483 Elm St. 6d-73-2550

FOR SALE — NEW WICKER GO-cart, cost $27.50, will sell cheap; apply 709 Water St. 3d-70-2141

LOST — BULL DOG — FEMALE— Brindle color; long chain on neck; Finder please notify Mrs. Godfrey, 310 Louis St., phone 1985w. 3d-70-2549

WANTED: WOMAN FOR Housekeeping. Apply 349 Hunter Street. 3d—70—2551

Q. M. HOSPITAL WAS DAMAGED

Nurses Received Quite A Shock When Lightning Hit

NO PATIENTS THERE.

The electrical storm of the night before last did a considerable amount of damage to the Isolation Hospital, which was struck by lightning during one of the most severe periods. The chimney was smashed and the electrical wiring and telephone equipments put out of order, with a total of about two hundred dollars' worth of damage done to the building. Fortunately no patients were in the wards, but Miss Price and her companions received quite a shock when the building was struck.

OBITUARY.

MRS. THOS. URQUHART
The death occurred suddenly of Mrs. Thomas Urquhart, 136 Hillsdale Ave., Toronto, at Wellesley Hospital, Saturday, September 19th. Funeral to take place Monday afternoon at 3.30.

WILLIAM HOGG.
HARWOOD, Sept. 19.—William Hogg entered into rest at his home in Harwood. Deceased had been seized with paralysis Saturday evening and passed away Monday at the age of 75 years 6 months.

He was married to Miss Elsie Elliott, of Hamilton township, who survives him, and one son Kenneth, of Peterborough, two daughters, Mrs. George Killingbeck, Peterborough, and Mrs. Albert Tuck, Harwood.

The funeral took place on Wednesday from the family home, Harwood, to Bethseda cemetery, Rev. McCord officiating.

Wheat Prices Moved Up On Aggressive Buying.

Press. — Wheat prices jumped upward to-day after a down turn at the start. Houses with North Western connections, were on the selling side of the market early, but aggressive buying developed around 150 for December delivery. Fairly general rains likely to delay the crop movement were reported in the Canadian Northwest, and were influential as a motive to purchase. The opening, ¼c to 7-8 lower; December 150 to 150¼ and May 152 7-8 to 153 was followed by a sag to 149 7-8 for Dec., then by a rise which lifted that month to 151½.

Prices Move Upward In Brief Session Of Market.

NEW YORK, Sept. 19 (Canadian Press). — Supported by a growing outside demand for stocks, operators for a rise again succeeded in bidding up prices to to-day's brief but active session of the market. Cumulative evidence of business improvement and a plethora of funds available for both trade expansion and purchase of securities, created a bullish enthusiasm which was particularly pronounced in the demand for motors and public utilities.

The closing was firm; total sales approximated 900,000 shares.

Brazilian Leader On Strong Toronto Market.

TORONTO, September 19. Canadian Press. — A strong market characterized the closing session of an active week on the Toronto Stock Exchange this morning. The trend was generally upward though no very large gains were made. Brazilian as before, was the leader, and to-day registered an advance of 5-8 at 74 3-8.

WILSON'S
FLY PADS
Kill them all, and the germs too. 10c a packet at Druggists, Grocers and General Stores.

Phone Johnny-on-the-Spot for Coal—703

Why not try Semi - Anthracite NUT COAL
Best substitute for hard coal and saves you money at
$10 TON
Delivered
HODGSON BROS.
Dalhousie and Bethune

DROWNED SELF TO MISS SCHOOL

Nova Scotia Boy Aged 11 Was Found Floating in River.

TOLD BROTHER.

KENTVILLE, Sept. 19 (Canadian Press)—"If father makes me go to school I will drown myself. You can look for me in the river, I won't be anywhere else," Edward Vidito, eleven year old Berwick boy confided to his brother on Wednesday morning. He disappeared from home a few hours later. Yesterday afternoon his lifeless body was found floating in the Cornwallis River at Waterville, near here, about eight miles from his home.

TO CONFER UPON SECURITY PACT

Date and Place Are Not Yet Fixed—Lugano is Likely Place.

WEST FRONT ONLY.

BERLIN, Sept. 19 (Canadian Press)—While the date and place of the ministers' conference on Germany's security pact offer remains to be fixed it is learned on best authority that the cabinet at a meeting Monday is most likely to decide upon October 5th at the date and probably Lugano, Switzerland, as the place. Only the proposed western front pact will be considered by Germany and it is expected the conference ought to be able to finish work within a week. If results are satisfactory a second conference could soon follow to deal with the questions of Germany's eastern border.

LABOR CAPTURES SOUTHPORT SEAT

Victory Over Tories Arousing Keen Concern Among Party Leaders.

LONDON, Sept. 19 (Special by United Press)—In wresting a seat in Southport by-election from the Tories, Labor has scored a victory over the Baldwin Government which today is arousing the keenest concern of the Tory party chieftains, for the Conservative candidate made his appeal to the electorate on the success so far with which the government has conducted the nation's affairs.

SATURDAY SPECIAL
STRAIGHT BLADE
RAZORS 99c
All Guaranteed
Riverside Cigar Store
HUNTER AND QUEEN

BETTER THAN EXPECTED
Alberta Coal
Both quality and sales of our Alberta Coal exceeded expectations. We have more in transit If you want Canadian Coal of extra quality order at once for delivery direct from cars. Price only $13.50 per ton.
W. SCOTT CO.
Phone 264w East City

IT NEVER DIES
One of our Monuments, made of enduring granite, will last for ages. Hundreds of years from now it will still be standing as a memorial to your loved ones; perhaps to you and to us. All of us like to be remembered after we are gone. Have you thought of a Monument to your dead?
ALLAN B...OS.
Linden: Monumental Works, 11 Cambridge St. N., Lindsay. Next Fire Hall. 'Phone 2645

OUR EQUIPMENT IS MODERN OUR CONDUCT IRREPROACHABLE
BELLEGHEM'S FUNERAL SERVICE PHONE 67
AMBULANCE

FOR MOULTING OR MATURING
BLATCHFORD'S EGG MASH
"Fill-the-Basket"
AND
BLATCHFORD'S "Bar-Nun" SCRATCH FEED
Properly Balanced for Body and Feather Growth
Order Today from
F. H. DAWSON 380 WATER STREET PHONE 55
2d-19,26-2131

IN MEMORIAM.
GOODSON.—In loving memory of John R. Goodson, who died September 18, 1924:
"Gone but not forgotten."
—Inserted By His Loving Wife and Family.

IN MEMORIAM.
BRUNDRETT — In loving memory of our dear father and husband, James Herbert Brundrett, who passed away three years ago today, Sept. 19, 1922:
"You are gone, but not forgotten;
Never shall your memory fade;
Loving thoughts will always linger,
Around the grave where you are laid."
—His loving Wife, Daughter and Son-in-Law.

IN MEMORIAM
NORTHCOTT.—In ever loving memory of my Dear Brother, Victor James Northcott.
"This day brings back to memory,
And my thoughts will often roam
Of my beloved brother
Who was killed upon the Somme.
Years pass by, and times may change
But you will live in my memory just the same.
—His Sister, Mrs. Day.

ALEXANDER & HALL
ELECTRICIANS
When you have Electrical work to do, Call
P. Alexander, Phone 1755J.
W. Gordon Hall, Phone 1403w.

TAXI
H. Howell
273 Simcoe - Phone 396
7 Pass. Hudson Sedan Cars
Day and Night
12d-76-2485

WEDDINGS
DUFFUS—BRICK—Married at St. Martin's Church, Ennismore, Sept. 15, 1925, by Rev. J. V. McAuley, Josephine, daughter of Mrs. John Brick, and William A. Duffus of Peterboro.

FOR SALE

Something you have been looking for. A small house of many comforts.

In this little home comforts are many, a substantial, compact little home of the bungalow type; a house well built, with every foot of space cleverly utilized. A characteristic is the number of modern conveniences embodied in it. A cosy breakfast nook adjoining the kitchen, a door bed whereby the living room can be converted into an extra sleeping chamber, built in cupboards, furnace, full plumbing and all the modern conveniences.

Open for inspection any time. On Union Ave., near corner of Dublin Phone 1217W.

C 69 2081

EXHIBITION VISITORS
We Welcome You to Our City
Every courtesy and attention will be given to your Optical wants while in the city. Open 8.30 a.m. until 6 p.m.
Evenings by appointment.
A. A. FOWLER
PH.G., TORONTO UNIVERSITY
EYESIGHT SPECIALIST
373 GEORGE ST.
Exclusive makers of "Peblo Lenses"

CHIROPRACTOR
M. C. GOODWIN
DC. Ph. C.
Palmer Graduate
108 Barrie Building.
Lady Attendant 'Phone 631
Hours 10-12 a.m., 2-4 and 7-8 p.m.
Office closed Tuesday evening, also Thursday afternoon and evening

Mamie Langley McCarthy, Artist
Teacher China, Water-Colour and Oil Painting,
Studio, 379 Park Street Phone 525w

Mrs. W. McKee Bingham
DRAMATIC ART AND ELOCUTION
Studios:
Fridays and Saturdays, commencing Sept. 18 and 19
CONSERVATORY OF MUSIC, PETERBORO
Mondays, Tuesdays and Wednesdays
NORDHEIMER BLDG., TORONTO

Keep Off The Poles

Warning to Parents

The Peterborough Utilities Commissioners desire to urge the parents of Peterborough to warn their children against the climbing of the system's poles. Apart from the danger of falling, the live wires on the poles make such attempts doubly hazardous to those who are not trained in handling electric wires.

The two recent disastrous accidents to young boys in the city of Toronto also emphasize the dangers of attempting to fly kites within the city. Apart from the interruptions to service and inconvenience to citizens caused by kites becoming entangled among electric wires, there is an element of danger to children who fly them, apart altogether from possibility of their being led to climb the poles with disastrous results.

The citizens are also hereby warned that it is dangerous to attach radio aerials and wires or apparatus of any description to the electric poles of the system. Not only is this dangerous to the citizens, but also the Commission's linemen in the performance of their duties.

PETERBOROUGH UTILITIES COMMISSIONERS.

"THE LADY WHO LIED"
CAPITOL - TONIGHT

The Evening Examiner

PROBABILITIES.
Strong north-westerly winds; fair and much cooler. Tuesday—Fair and cool; danger of light frost in early morning.

VOL. LVI., No. 68 PETERBOROUGH, MONDAY, SEPTEMBER 21, 1925 PRICE THREE CENTS

COME TO ST. PAUL'S CHURCH TO-MORROW EVENING AT 8 P.M.

and hear the REV. PASCOE GOARD, of England, and the REV. C. BATZOLD, of Vancouver, who will speak on FUNDAMENTALISM vs. MODERNISM, and BRITISH-ISRAELISM. This is an opportunity that has not come your way in the past.

EXHIBITION GAINS OBJECTIVE WITH CO-OPERATION OF PEOPLE AND HAS SIX THOUSAND OVER

Accomplishments Left No Disappointment For Officers and Directors.

SETS NEW PACE.

Aims Already at Increased Patronage and More Exhibits in 1926.

Peterboro's Exhibition closed its gates late Saturday night with a full attainment of all the objectives toward which its directors have been toiling for years.

The gate returns showed a total of 36,212 paid admissions, a figure that far exceeded the most sanguine expectations and hopes of President Denne, his fellow directors, and the people of the city and district who perhaps were just as eager as the executive for such a splendid record. This year's accomplishment left no disappointments. The exhibits in their quantity and quality, the amusement features, the smooth dove-tailing and functioning of all the arrangements, the satisfaction of the public, and finally the glorious weather, left the directors jubilant, of course, and somewhat bewildered by their surprising success, and beyond that they were manifestly subdued by a deep sense of gratitude for all the help they had received.

The attendance record for four years follows:

Day	1922	1923	1924	1925
1st	6,356	7,046	4,848	9,791
2nd	5,601	5,373	5,807	8,191
3rd	8,731	7,755	7,499	9,300
4th	5,676	5,976	8,886	8,930
	26,344	26,150	27,040	36,212

The unshakable convictions of the directors that with fine weather Peterboro's Exhibition would, beyond

(Continued on page 12.)

ON TARIFF COMMISSION.

Joseph Daoust, Montreal, local boot and shoe manufacturer, announces that he has agreed to represent the Province of Quebec on the federal tariff commission, about to be established by the King Government. The commission will sit at Ottawa, but just when Mr. Daoust could not say.

Kiwanis Convention Starts 28 Clubs Are Represented

OTTAWA, Sept. 21.—(Canadian Press).—With all but two of the thirty clubs in the district reporting at the preliminary roll call, the Ontario - Quebec district convention of International Kiwanis got under way here this morning.

BROTHERS FIGHT ONE IN HOSPITAL

Quarrel Over Girl Resulted in Fractured Skull For Alfred Munton.

WILLIAM IN JAIL.

TORONTO, Sept. 21. — (Canadian Press). — Alfred Munton, aged 21, of Toronto, is in Western Hospital with slight fracture at back of the skull as a result, police say of having been struck on the head with a milk bottle wielded by his brother, William E. The latter was arrested. The brothers quarrelled over a girl.

In the theatrical profession it has long been a popular belief or superstition that a "ragged' dress rehearsal will often result in a better show on the first night than if the final dress rehearsal runs too smoothly.

You Made It 36,212

	1922	1923	1924	1925
Wednesday (Children)	4500	5030	4247	4149
(Adults)	1836	2016	601	5642
Thursday	5601	5373	5807	8191
Friday	8731	7755	7499	9308
Saturday	5676	5976	8886	8930
	26344	26150	27040	36212

Objective in 1925—30,000.

Meal For Three Provided By One East City Tomato

Joseph Succe, 169 Hunter Street East, has presented The Examiner with a nice little tomato weighing 9¼ pounds. The love-apple is of the beef-steak variety, and is 5¼ inches across.

OBEDIENT DOG IS DYNAMITED

Runs After Master With Lighted Stick in His Mouth.

TURNS WHEN TOLD.

EMMET, Mich., Sept. 21. —(Canadian Press). —Frederick Short, a Wales township farmer ,owes his life to the fact that he taught his dog to be obedient. Short went into one of his fields yesterday to blast stumps and placed a stick of dynamite under a stump. Then he lighted a fuse and hastened away. He chanced to look back and saw his dog trotting just behind him, carrying the lighted dynamite in his mouth. The dog had been taught to return a stick that had been thrown and believed Short was playing with him. Realizing that the dynamite would explode within a few seconds, Short commanded the dog to take it back. The animal obediently turned and trotted towards the stump. When but a short distance away the dog was blown to pieces as the dynamite exploded.

G. A. BRETHEN UNANIMOUS CHOICE OF PROGRESSIVE CONVENTION IN RIDING OF PETERBORO-HASTINGS

NO PACT.

Rumors of a Progressive-Liberal election pact in Western Canada definitely were negatived recently by Hon. Robert Forke, leader of the Progressive group in the federal parliament.

Seven Names Proposed, But Others Withdrew in Favor of M.P.

J. W. KENNEDY SPOKE.

Mr. Brethen Says Meighen Tariff Policy Detrimental to Canada.

(By Examiner Staff Reporter)

MARMORA, Sept. 21.—G. A. Brethen, M.P., of Norwood, whose constituency of East Peterboro was one of the pawns and victims of redistribution, was the unanimous choice as the candidate of the Progressives of the new riding of Peterboro-Hastings at their convention here Saturday afternoon. Both parts of the new electoral district were well represented, and although they met as two strange groups, their mutual acquaintance and understanding developed quickly, and before the meeting had advanced far their coalition was complete.

Seven of those present, including one woman, were proposed for the leadership of the independents of the new riding, but one by one they declined, expressing the opinion that Mr. Brethen would prove a strong candidate because of his ability, his experience, his personality and his extensive knowledge of public affairs.

Those who were proposed for nomination were: Mrs. Jas. McCaffrey of Madoc township, E. N. McDonald of Dummer township, John McCaffrey, H. P. Hoover of Rawdon township, Gavin Wallbridge of Madoc village, James Caskey of Madoc township, and G. A. Brethen, whose farm is immediately north of Norwood.

Mr. Brethen's was the first name given to the meeting. He was proposed by John McCaffray and seconded by John Williamson of Norwood. Prior to that stage in the proceedings, these Progressives, thrown together as a result of redistribution, had organized themselves and the meeting and discussed at considerable length the question of whether or not they should enter the Federal campaign.

James Caskey was appointed chairman, E. N. McDonald, vice-president and B. C. Tucker of Rawdon township, secretary-treasurer.

In accepting the nomination Mr Brethen thanked the convention for the honor conferred upon him. It was, however, a great responsibility which he could not shoulder alone and single-handed. With the loyal support of the independent electors of the new riding on the farms and in the villages he promised to bend every effort for the success of the campaign in which he, for the second time, will carry the Progressive standard.

Mr. Brethen declared that he was more concerned about winning fairly than by victory itself. "I shall never win by any but fair means. Personally I rather like Mr. Meighen, and I believe he rather likes me. We have always been friendly at Ottawa, but when he takes a selfish political view of Canadian affairs I don't think it is in the best interests of the electors that his policy should come into effect. I believe it would be absolutely detrimental.

Of course there is the tariff issue placed before us, but the big issue is the reduction of taxes, and during the campaign I hope to show the electors how I have stood on this and other questions."

'Proud of Candidate.

"We have a candidate we're proud

(Continued on page 10.)

PRESIDENT DENNE'S MESSAGE TO-DAY

Perfectly Satisfied With Response of Directors and Public to Exhibition's Needs This Year—Growth Must Continue in Future Years, He Says

President Denne on behalf of the Exhibition Board gave the Examiner the following statement this morning:—"The Directors and myself are more grateful to the public than any words of ours can express. I have all along stressed the power of co-operation, and this year we received it from all sides so that the Exhibition attained a really splendid success. To the people of the city and district I wish to give my warmest thanks for their attendance. The crowds were an inspiration to us to go forward and make the Peterboro Exhibition greater than ever ,and worthy of this city as the leader in Eastern Ontario.

I wish to thank the exhibitors for the pains they went to in showing their stock and other products, but I would like to say that we want more exhibitors next year. That's what the Fair is for. I would like to see the young men coming out in greater numbers with their horses and cattle and other stock; and I hope the women will also take a greater interest next year so that we may look forward now to better things. And if our Exhibition steadily improves we may feel sure that the condition of agriculture in this district will also be improving.

The Directors are a little disappointed that the local merchants and manufacturers have shown a tendency in the last year or two to neglect their exhibits which used to be one of our features. There is room for improvement right here, and we appeal to them to co-operate with us to their best extent next year.

We are all grateful for the weather we had, and for the fact that the arrangements worked out without one complaint. We feel that the people are with us, and during the coming year we will do our best to strengthen that confidence. And we want them all to feel that we appreciate their sympathy with our objects.

AGREEMENT FOR LIGHT BEER HAS BEEN SUGGESTED

Tentative Negotiations Are Under Way Between Brewers and Dries.

LEGALIZE WINES.

Brewers Would Then Work Against Bootleggers and Hard Liquor.

NEW YORK, Sept. 21.—(Canadian Press).—The New York World says proposals for a compromise in the enforcement of national prohibition have been made by representatives of certain brewing interests to high officials of the Anti-Saloon League. The latter have not been altogether unfriendly to the idea, and the matter is now under tentative negotiations.

The propositions are: That the sale of light wines and beer of "non-intoxicating" alcoholic contents shall be legalized; (2) that in consideration of the tacit consent of the Anti-Saloon League to this, the brewers agree to lend all their support to the elimination of the bootlegger and the stopping of the illegal sale of whiskey and "hard" liquor.

LEAGUE COUNCIL SOUNDLY SCORED BY NEWSPAPERS

London Papers Accuse It of Shifting Its Responsibility

GRAVE RISKS.

Has Created Possibility of War Between Britain and Turkey.

LONDON, Sept. 21. — (Canadian Press). — The Council of the League of Nations to-day is sharply scored by the Times and several other London newspapers for the decision on Saturday to refer the dispute between Great Britain and Turkey over the Mosul region of Mesopotamia to the World Court of Justice at The Hague. These adverse critics accused the Council of the League of Nations of shifting its responsibility. They charge it with having, by postponement of the settlement of the dispute for three months, created a situation full of possibility of bringing about an ugly disaster — in short, to have created grave risk of war between Great Britain and Turkey.

What Is the Use of An Army If You Can't Fight? Japanese Diet Member Would Beat Guns Into Plows

TOKIO, Sept. 21. — (United Press). — Declaring that Japan spends too much money on the Army and Navy, Yukio Ozakia, prominent opposition member of the Diet, told the United Press that Japan was facing a financial panic that would shake the entire nation.

"Why do we spend so much on the Army and Navy?" he queried. "Whom are we going to fight? Nobody. There is no use spending vast sums of money on our Army now. We would use it only against China or Russia, even if we were to have war, and that idea is to be sure impossible."

Ozakia foresaw that after the predicted panic, Japan would undergo a complete economic re-adjustment. People would be compelled to spend less on their general living and Japan would grow as an industrial nation.

Farmers, he said, were suffering partly because they did not have modern machinery such as America had.

C. H. ACKERMAN WILL ACCEPT NOMINATION IN CONVENTION

Announces To-day That the Conservative Party Will Have Choice to Make.

SAYS NO SPLIT.

No Personal Rivalry Involved, But Many Urge Him to Run.

Charles H. Ackerman to-day told The Examiner that he will be a candidate for nomination at the Conservative Association convention on Wednesday, and if accorded the support of the party there he will contest the riding with Hon. G. N. Gordon, Minister of Immigration and Colonization.

Saturday's announcement by E. A. Peck that he would accept nomination was taken in most quarters as signifying the general desire of the Conservative party locally. Mr. Ackerman explains that there is nothing in the way of ill-will between himself and Mr. Peck, nor does his determination to oppose Mr. Peck in the convention signify a split in the West Peterborough Association. Only a good healthy spirit of progress, Mr. Ackerman says, is shown by his determination. He has been approached by a number of people who urge him to stand for nomination.

Ashes Scattered When Boys Obtained Funeral Urns

KEARNEY, N.J., Sept. 21.—(United Press). — Three boys carrying five urns were observed scattering the contents of one of the receptacles along the road. Investigation developed that the urns contained the ashes of five former residents. Further investigation is expected to determine how the urns were obtained.

THE MEN WHO MADE THE EXHIBITION

Sixty-Odd Citizens of City and County Combined in Effort to Put Over Greatest of Peterborough Exhibitions—All Workers and All Boosters.

Their names have appeared before, but too much credit cannot be given the men who sponsored and made successful the 23rd annual Peterborough Industrial Exhibition. The Deputy Minister of Agriculture said of President Roland Denne that it was easy to account for the success for the Fair, because the President gets down to detail work just like his directors. That is true of all the officers, too. First President Reg. Turner was here, there, and everywhere, filling in wherever needed. Second Vice-President T. McIndoo stood his turn at the gates, and only fell down once, when he let past two little children on an adult ticket, knowing he could not turn it in, and then paid their admission price. Secretary F. J. A. Hall worked steadily from Tuesday until Saturday night, and there are some who say he couldn't have slept more than three hours a night and covered the ground he did. His work is not finished yet, there being prize lists to complete and returns to make out. Treasurer C. S. Cummer's is an important post, and this year with thousands more admissions than ever before it was doubly arduous. Superintendent Tom Brown was everybody's assistant. Whoever wanted anybody was referred to Mr. Brown, and at any given moment he knew where any of the officers could be found. F. Holmes lived among his figures, as usual. He had probably the happiest job of them all—telling the directors hour by hour that they had more admission to grounds and grand stand than ever before.

Even the Honorary Directors, who might have been expected to stalk around the grounds on the strength of their past achievements, took a hand in the work. County Warden H. B. Rye was seen on sentry-go at the gate. Mayor J. J. Turner enthused outside the gate and radiated good cheer inside the grounds, inducing people to come and making those who came think they wanted to come again.

Honorary Directors.

Hon. G. N. Gordon, K.C., Minister of Immigration; G. A. Brethen, M.P.; W. H. Bradburn, M.P.P.; Lt.-Col. Johnston, M.P.P.; Mayor J. J. Turner; Warden H. B. Rye; H. A. Morrow; George Macdonald; W. G. Morrow; Rev. S. Greatrix; Rev. Father Phelan.

Board of Directors.

C. E. Moore	J. Gillespie	R. M. Glover
S. A. Oke	W. Roseborough	D. Jordan
J. O. Ball	C. G. Graham	George H. Duncan
S. F. Millburn	W. R. Breyfogle	W. S. Merrill
V. Eastwood	T. H. Hooper	Gordon Matthews
W. Steinkrauss	M. Geary	P. Card
E. W. Wood	W. F. Turner	H. Lush
J. W. Fraser	J. T. O'Connell	Geo. Paxman
W. H. Young	E. F. Mason	W. Stewart
F. Holmes	T. Cruickshank	R. T. Lillico
J. Williams	C. F. Kitney	T. D. Young
W. J. Nesbitt	W. Fallis	J. Seymour
Thomas Graham	W. R. Shields	Harry Webber
V. Millburn	K. Denoon	C. H. Westlake
Gus White	E. B. Fowler	Carl McLean
H. S. Routley	Frank Dawson	Cecil Wolff
James McMartin	C. Hanbidge	David Forsyth
Raymond Foley	L. Maguire	Clarence Mann
Earl Roseborough	Cecil Bolton	Gordon Hancock
Frank Graystock	R. C. Grandy	

SUFFERS A STROKE AT MOTHER'S GRAVE

Harry Anderson Stricken in Millbrook, Died on Sunday Morning.

MILLBROOK Sept. 21. — Mr. Harry Anderson, of Chicago, who came here to attend his mother's funeral on Saturday, suffered a stroke of paraiysis at the graveside, was hurried to the Port Hope Hospital, and expired early on Sunday morning. Deceased was an uncle of Mrs. Alan Mitchell, of Milbrook. He was between fifty and sixty years of age. Mrs. Anderson's funeral took place from the home of her granddaughter, Mrs. A. Mitchell, Tupper Street, interment being in the Canton cemetery.

Attached to the staff of the Maharajah of Patiala, who is now visiting London, are two native chefs, whose only duty is to prepare chutneys and pickles which are served at the Maharajah's table.

A French inventor is reported to have obtained surprisingly good results towards the construction of a fast aeroplane which will dispense with propellors and rely for propulsion upon a discharge of highly-compressed gas.

RAYMOND AGAIN LIBERAL CHOICE

Hon. G. N. Gordon Explains Immigration in Relation To Railways.

AT BRANTFORD.

BRANTFORD, Sept. 21.—(Canadian Press).—W. G. Raymond, former M.P., was on Saturday evening named Liberal candidate for the riding of Brantford. But one other name was placed in nomination, that of Reg. Scarf, president the Liberal Association, who at once withdrew his name and the nomination of Mr. Raymond unanimously followed.

Mr. Raymond declared that M. M. MacBride, M.L.A., would not be Conservative candidate, but that his choice would, since his wing controlled the Conservative party here.

Hon. G. N. Gordon, the new Minister of Immigration, was the principal speaker. Replying to the comment in the Globe with respect to his silence while the President of the C.P.R. announced the Government's immigration scheme from the city of Edmonton, Mr. Gordon declared that an agreement had been entered into with the C.N.R. and the C.P.R., but there was no intention of allowing an inrush of immigration. It was proposed to allow only industrial workers from Europe to come here in search of employment, until the industrial position here had so improved as to absorb all Canadian labor.

FAMILY DESTROYED.

DAYTON, Ohio., Sept. 21. —Six persons, all members of one family were killed near New Labannon, six miles west of Dayton, last night when the automobile in which they were riding was struck by an interurban car.

The dead are Noah Routough, 36, his ife and four children.

SHOULD YOU WEAR GLASSES?
Glasses are worn for three reasons. They help the wearer to see comfortably and well, they preserve the sight, and by removing all strain from the eyes they improve the general health. If your eyes need help, see W. H. Lacey, Optometrist, 410 George Street. 'Phone 1160.

NOTICE.

THE LUCKY NUMBERS IN OUR DRAWING CONTEST AT THE PETERBORO EXHIBITION ARE AS FOLLOWS:

1ST PRIZE—4165.

2ND PRIZE—9000.

THESE NUMBERS WERE DRAWN BY MR. R. DENNE, PRES., PETERBORO EXHIBITION.

WM. LECH & SONS, LTD., 413 GEORGE ST. FURRIERS.

1d69-2150;1w sept 24 2150

A church which had been disused for some time, in a fashionable section of London, has been altered into a very desirable residence by a woman who bought it at auction.

The oak pillars in an old church in Poplar, one of the London suburbs, are said to have been the masts of wrecked or captured ships of the Spanish Armada.

West Peterborough Liberal Convention

TO NOMINATE A CANDIDATE

A MASS MEETING of the LIBERALS OF WEST PETERBOROUGH will be held on THURSDAY, the 24th DAY OF SEPTEMBER, A.D. 1925, at 8 o'clock, at the GREAT WAR VETERANS' HALL, MURRAY STREET, PETERBOROUGH,, to Nominate a Candidate to contest the West Riding of the County of Peterborough in the approaching Federal Election.

The Convention will be addressed by Hon. T. A. LOW, Minister of Trade and Commerce; Hon. G. N. GORDON, Minister of Immigration and Colonization; and R. R. HALL, K.C.

All persons believing in the Principles of Liberali are invited.

Ladies especially welcomed.

Dated this 21st Day of September, A.D. 1925.

J. J. HARTLEY, President,
West Peterborough Liberal Associanon.

GOD SAVE THE KING

3d—2154

OPERATORS START GREATER ECONOMY

PARIS, Sept. 21. — (Canadian Press).—Paris was without telephone or telegrapr service from 11 a.m. to 1 p.m. to-day, the employees having ceased work to impress upon the Government that their demands for increased pay must receive attention.

CITY TAXI
SUPERIOR SEDAN CARS
SERVICE DE LUXE
DAY OR NIGHT
'PHONE 2240
Bryden Weese, Manager

The Examiner

Wishes to thank President Roland Denne, Officers and Directors of the Peterborough Industrial Exhibition, for assistance so generously given in obtaining the list of prize-winners and other information, which The Examiner was thus enabled to publish promptly.

R. M. GLOVER,
Managing Director.

J. R. HERON,
City Editor.

WEATHER

This is St. Matthew's Day, the first day of Autumn, the time when the day and night are equal, when the sun rises in the true astronomical east and sets in the true west. If you desire to know where the true west is, watch the setting sun this evening (if it should be uncloud) it may upset your preconceived idea of where the true west is. This is also the period of the so-called equinoctial storms. Perhaps the severe electrical storm of a few nights ago should be given that distinction, and the high wind of last night. The rainfall this month already totals over five inches, and a period of dry weather is needed. Much grain still remains to be put under cover. Sunday had a temperature of 81 degrees. High temperatures will also be a thing of the past, and before long the forest trees will take their brilliant and vari-colored robes suitable to the Autumn season.—W.

THERE WILL BE A POVERTY DANCE IN THE LAKEFIELD PAVILION TUESDAY, SEPTEMBER 22ND. EVERYBODY COME IN COSTUMES. GOOD PRIZES FOLLIS' ORCHESTRA. 1d69 2147

WORK WANTED

WORK WANTED—WOMAN WISHES work by the day or the hour. Apply 765 Bethune Street. 3d 71 25..

NURSING.

NURSING — EXPERIENCED PRAC- tical disengaged. Phone 1906J. 3d 71 2177

DRESSMAKING

DRESSMAKING, CUTTING AND fitting, making-over. Phone 1574J or appointment. 6d 71 2228

BOARDERS WANTED

BOARDERS WANTED — NORMAL Students, convenient to school. Apply to 19 Conger. 3d 71 2559

BOARDERS WANTED, ALL CON- veniences, for 2 men or 2 ladies. Apply 718 Water St. Phone 1752F. 3d 71 2780

BOARDERS—CHARLOTTE STREET West, two bright rooms, all conveniences, breakfast or board optional. phone 1875J. 3d-16,18,21-2173

AGENTS WANTED

$5 PRIVATE CHRISTMAS Greeting Cards; sample book free; men and women already making five dollars up daily, in spare time; experience or capital unnecessary. Garretson Company, Brantford, Ontario. 24d-80-2211

AGENTS WANTED — EITHER SEX make $20 to $60 weekly, selling finest line of Christmas Cards made in Canada. Exclusive and beautiful designs appeal to particular people. Best orders taken early. Experience unnecessary, state age. References required. Lovell's Limited, Toronto. 6d-70-2104

AGENTS WANTED —OUR AGENTS men and women, without experience, are making between $10 and $30 per week in spare time taking orders for "Imperial Art" Personal Greeting Cards. Always the leader, now better than ever. Take orders now, deliver later. Magnificent sample book free. Write, British Canadian, 122 Richmond West, Toronto. 14d-14,16,17,18,19,21,22,23,24, 25,26,28,29,30-2039

BOARDERS WANTED

WANTED— BOARDERS, TWO TO room together; will take Normal students. Apply 491 Aylmer street. 6d-69-2421.

BOARDERS OR ROOMERS—CENTRAL; all conveniences; phone 1383J. 12d-79-2547

MEDICAL.

DR. BUCHANAN, F.R.C.S., Edinburgh M.R.C.S., Eng., L.R.C.P., London, Eye, Ear, Nose and Throat Specialist. Hours 9-11 2-4 p.m., and 7-8 p.m. 'Phone 519. Office, corner Water and Murray streets.

DR. C. C. CRAGG—Eye, Ear, Nose and Throat Specialist. Office 295 Charlotte street, formerly occupied by Dr. Neal. Hours—9-11 a.m., 2-4 p.m., 7-8.30 p.m. Telephone: House 980J. Office 2185.

S. T. MEDD—Barrister, Solicitor, Notary. Office over the Dominion Bank, corner of George and Simcoe streets. Telephone No. 22. Private funds to loan at current rates upon easy terms.

O'CONNELL & CORKERY—Barristers, Solicitors and Notaries. Money to loan at the lowest current rates of interest. Daniel O'Connell, John R. Corkery, Hunter street, two doors west of the Post Office.

DUMBLE & JOHNSTON—Barristers, Solicitors, etc. Office, over the Toronto Savings and Loan Company, George Street. D. W. Dumble, K.C., W. Johnson.

R. R. HALL—Barrister, Solicitor, etc. Peterboro, Ont. Office, corner of Hunter and Water streets, over the Canadian Bank of Commerce. Trust Funds to loan on easy terms of payment.

JAMES FORDYCE STRICKLAND—Barrister, Solicitor, Notary Public Peterboro. 'Phone 191. Money to loan. 375 Water street.

WILFRID F. HUYCKE, Barrister, Solicitor, Notary Public. 395 Water street. Telephone 239.

PECK, KERR & McELDERRY, Barristers, Solicitors and Notaries. Office, Water street, Peterboro. Money to loan at the lowest current rates of interest. Telephone 1950. E. A. Peck, F. D. Kerr, K.C., V. J. McElderry.

BARRISTERS AND SOLICITORS

J. W. REID—Barrister, Solicitor, etc. Successor to A. E. Dixon. 397 1-2 George street. 'Phone 620.

GORDON & O'BRIEN— Barristers Solicitors, Notaries. Money to loan on easy terms. Special attention to Patents and Trade Marks. 'Phone 219. G. N. Gordon, K.C., M.P., J. A. O'Brien.

F. T. WEBSTER, Ontario Land Surveyor, Registered Professional Engineer, formerly with Lewis and MacRosie of Ottawa. 382½ George street.

FOR RENT

FOR RENT — MODERN, HEATED Apartments; apply 437 George St. dtf-1868

TO RENT NO. 1 APARTMENT 5 rooms and bathroom, heated, full equipment, gas stove, sink, stationary tub, pantry, cupboards, china closet, clothes closets, apply Mrs. Stewart, No. 2 Apartment, 366½ Water St. 6d-69-2460

FOR RENT— FURNISHED MODERN Apart., living-room with fire place for coal or wood. Dining room and kitchenette. One or two bed rooms suitable for a young couple without children, in a choice locality. Apply 568 Brock Street. 3d 71 2571

FOR RENT—FURNISHED FLAT, 3 or 4 rooms, heated; apply 583 Aylmer. 6d-69-2431

TO RENT — SIX ROOMED HOUSE. Stable and Driving Shed. Possession immediately. Phone 1223J. 3d 71 2566

TO RENT—TWO NICE COMFORTable little six roomed houses, conveniences, choice location, apply 183 Antrim. 6d-70-2172

FOR RENT — MODERN SIX ROOM House, No. 28 Cricket Place, garage. Apply Gainey Bros. Phone 2134. 3d 71 2569

FOR RENT — BRICK HOUSE WITH all conveniences, garage, hardwood floors, wired for electric stove. Apply 501 Bolivar Street. 3d-71 2550

TO LET — HOUSE, No. 497 Donegal. All conveniences. Also a cheap house on High Street. Apply to Phone 1358W. 3d 17 2594

TO LET—NO. 758 GEORGE ST. (AT present occupied by Miss Peek). 6d-71-2511

FOR RENT — TWO FRONT ROOMS for light house-keeping. Apply Box 2561 Examiner. 3d 71 2561

FOR RENT — SEMI-APARTMENT modern, also cottage; apply 168 Antrim St. 6d-73-2541

FOR RENT — GOOD GARAGE AT 337 Roger Street or Phone 2065W. 3d 71 2572

FOR RENT — APARTMENT FOR rent, steam heated, central; also five roomed apartment; moderate rent. Apply 299 George St. 3d-70-2540

TO LET — FIVE ROOM APARTment with all conveniences, over 245 George Street. Possession immediately. 3d 71 2564

TO RENT — FAIR VIEW APARTment, 52 McDonnell Street; heated formerly occupied by Mr. Kent, Druggist. Modern equipment; harwood floors; six rooms; bathroom; gas range; 2 grates, and sleeping porch. Apply Mrs. Meldrum or Mr. Kent. 7d 74 2529

TO RENT — A GOOD GRAIN AND dairy farm of 206 acres on gravel road, two miles from town of Hastings to rent; with or without cows. T. J. Horkins, Campbellford. 6d-69-1462

TO RENT — APARTMENT OVER 380 Water Street. Phone 440J. 3d 21 23 25 2567

TO RENT — TWO NEW HEATED apartments, hot water heating, 5 rooms and bath each; oak floors throughout; all conveniences; very central; ready October 1st; phone 1362J, 273 Charlotte St. 6d-69-2448

TO RENT—FAIR VIEW APARTment, 52 McDonnell street; heated; formerly occupied by Mr. Kent, Druggist. Modern equipment: hardwood floors; six rooms; bathroom; gas range; 2 grates, and sleeping porch. Apply Mrs. Meldrum or Mrs. Kent. 7d-73-2529

TO RENT — FOUR ROOMED APT. hardwood floors, conveniences, pipeless furnace. Also storage for furniture. Apply 162 Smith Street, Belmont Apt. A. 2d-69-2361

TO RENT — $15 PER MONTH— small cottage, central, $18 rent for 5 roomed house, near C.G.E.; apply 421 George St., phone 277. 5d-69-2475

FOR RENT — ROOMS SUITABLE for dwelling, centrally located; immediate possession; apply 437 George Street. dtf-2098

APARTMENTS TO RENT — TWO Apartments for rent in Bennet and Goodwill Building, 375 Water Street; for particulars apply J. F. Strickland office or phone 191. 6d-69-2079

TO RENT —6 ROOMED HOUSE, 45 Frank Street. Apply 43 Frank St. 14d 74 2223

TO RENT — STORE, 125 RUBIDGE Street, House, near C.G.E. Modern Heated Apartments Apply 451 Water Street 12d 72 2326

IF YOU WANT TO RENT A HOUSE at $14.00, $18.00, $22.00 or $30.00 per month, we have several to rent, at a reasonable price, or if you want to rent or buy a farm at a fair price, we have one we can offer you. Apply at the Review Office, 164 Hunter St., Peterborough. 26d-80-1915

TO RENT—ON SEPT. 1, 1925, NO. 374 Water St., apply 437 George St dtf.-1577

HOUSE TO RENT— 539 DOWNIE street. Apply 437 George street. dtf-1337

FOR RENT—HEATED OFFICE ON George street. Apply 437 George street. dtf

TEAMING & CARTING

WANTED — MOTOR CARTING, ALL kinds, long or short hauling. Beatty Bros. 'Phone 2168-991r2.

FOR RENT

TO RENT — FURNISHED FRONT room heated for gentlemen, telephone; apply 225 Charlotte Street. 5d-70-2545

TO RENT — SIX ROOMED UPPER duplex, bathroom and kitchen, furnished complete, oak floors, hot water heated, west end. 1414w. 3d-70-2548

TO RENT — LOWER APT. OF DUPlex, 576 Aylmer Street and upper Apt. at 264 Hunter Street. Apply 264 Hunter Street. Phone 1118F. 6d 71 2577

TO RENT — FURNISHED FLAT— Heated, for house keeping. Garage if desired. Phone 726J. 6d 77 2586

A MODERN SEVEN ROOMED Brick House, rent reasonable to right person. 503 Stewart. Apply between 1 and 3 o'clock or 7 and 8 p. m. 3d 71 2575

LOST

LOST—A BIG FAWN COLLIE DOG with black markings; any information leading to recovery of dog, phone 1343w; reward. 3d-69-2522

LOST—A PURSE ON EDISON CAR, about 2.30 p.m. today, containing about $5.00 and $1.00 worth of exhibition tickets; phone 1755m. 6d-69-2162

LOST — A BLACK AND BROWN Pomeranian dog with white on tail. Finder please return to 211 1-2 Hunter street or Phone 1194J. 3d 71 2583

LOST — BULL DOG — FEMALE— Brindle color; long chain on neck; Finder please notify Mrs. Godfrey, 310 Louis St., phone 1985w. 3d-70-2519

LOST — AT OR NEAR EXHIBITION Grounds. A Red Onyx Ring, set with small diamond. Will finder kindly leave at Examiner Office. Reward. 3d 71 2574

LOST— ON LINDSAY-PETERBORO Road, between 5 and 6 p.m. Boys Grey Tweed Coat, liberal reward. Finder please leave at Examiner. 3d 71 2116

LOST — LADY'S PURSE, CONTAINing sum of money between Woolworth's and Cressman's. Finder please leave at Examiner. 3d 71 2554

FOR SALE

DRY WOOD FOR SALE—SEE OUR wood on Perry St., choice body hardwood, cut, $6.50 per half cord. Heavy hardwood slabs, cut, $6.50 half cord; hemlock slabs, cut $4.50 per half cord; W. J. Fitzgerald, phone 1937. 26d-88-2412

FOR SALE—FINE TONED 3-4 SIZE Violin; 188 Stewart St. 3d-70-2535

FOR SALE — RANGE, COAL OR wood, water front. Also, small Quebec Heater. Apply 176 London St. 3d 71 2570

FOR SALE—HAND POWER WASHer, wringer and tub stand; Phone Mr. MacGray, 798. 3d-70-2539

FOR SALE — SINGER SEWING Machine, drop head, slightly used. Apply 259 Reid Street or phone 2380W. 3d 21 23 25 2595

FOR SALE —SIDEBOARD, 4 KITchen chairs and 3 burner gas plate. Apply 451 Stewart Street. 3d 71 2582

FOR SALE — SOUVENIR RANGE IN perfect condition. Phone 2018F. 3d 71 2591

FOR SALE—SET OF SINGLE BRASS mounted harness. 'Phone 989 or 32. 3d-69-2531

FOR SALE—BOX LOUNGE, MAKES comfortable, single bed. Also, Upright piano, nearly new. Cheap for cash or easy terms arranged. 178 Adeline Avenue. 3d 71 2155

FOR SALE, MEDIUM SIZED CROWN Brilliant Coal Heater. Some new goose feathers, also a pair of new feather pillows, 4 new home made quilts, one good all wool horse blanket, also, a couch. Apply 172 Stewart Street. 3d 71 2585

FOR SALE—ONE HAPPY THOUGHT Range, 1 Quebec Heater and several pieces of furniture. Apply after 7p.m. at 7 Cricket Place. 3d 71 2593

FOR SALE—GOOD DOUBLE SPRING wagon; suit farmer or market gardener. In good condition; one good one-horse democrat wagon, make good delivery wagon; apply Stinson's Livery, Chamber St. 3d-17,19,21-2481

FOR SALE — 1 1-2 TON TRUCK— cheap for quick sale; apply Box 583 Lakefield. 6d-69-2124

DRYWOOD FOR SALE — HEAVY maple slabs, body hardwood, mixed slabs and solway coke: Thompson's wood yard, phone 2260 or 1026J. 14d-73-2274

WOOD FOR SALE—CUT AND ALL under cover of pine, hemlock, oak and maple slabs; genuine body hardwood; also mixed wood at prices that can't be touched in Peterboro. W. H. Baker, Peterboro Planing Mill, phone 676, night 1830m. 26d-76-1988

FOR SALE — WOOD, HARD DRY Maple, cut stove length, $12.00 a cord delivered; mixed slabs, cord $7.50, cut 3 lengths; phone 16 r 6 at our expense. A. L. Payne, Warsaw. 27d-75-1966

FOR SALE —BABY BUGGY $4, Sideboards $7 up, Dressers $7 up, Iron Beds and Springs $4 up, Hall Rack, Desk, Parlour Tables, Rockers, Annex Stove, Kitchen Cupboards, Tables, Chairs, Hall Oilcloth, Chest of Drawers, Leather Diners, Arch Curtains, Screen Door, Tubs, Boilers, Dishes and other articles. Apply 59 Aylmer Street, near Perry. 3d 71 2563

EARN $75 PER WEEK SELLING
Men's Tailored Clothing $22.95 delivered. Money back guarantee. Big commissions. Experience unnecessary. Full or part time. Outfit free. Write
P.O.Box 2022 MONTREAL

HELP WANTED—Male

SALESMAN WANTED—YOUNG MAN to work with manager selling well known electric appliance to users through local dealer in Peterboro and Lindsay. Apply by letter, H. A. Lamont, c-o Cressman Co. 2d-69-2543

WANTED — A MAN OR BOY FOR farm work; apply S. H. Perks, R. R. 7, Peterborough. 3d-70-2135

WANTED—AT ONCE—COMPETENT Janitor; apply Y.W.C.A. 3d-70-2134

LIVESTOCK FOR SALE

FOR SALE—WORK HORSE; FOR particulars; phone 955 r 24. 3d-70-2537

FOUND

STRAYED ON LOT 16, CONCESSION 16, year old heifer. Owner may have same by proving property and paying for this advt. Gordon Savigny, R.R. 1, Peterborough. 3d 71 1552

HOUSES, REAL ESTATE

FOR SALE — FIRST CLASS HOTEL and furnishings. Good business. Terms reasonable. Apply box 2320 Examiner. 15d 75 2320

FOR SALE—BRICK HOUSE, ALL conveniences, south end; good garden; phone 2086w. 6-69

FOR SALE —SIX ROOMED BRICK House. Apply 785 Water Street. Phone 141W. after 6. 3d 71 2565

FOR SALE—EIGHT ROOM FRAME House, large lot, with new barn; price reasonable; apply to 483 Elm St. 6d-73-2550

FARM FOR SALE—175 ACRES OF land in two lots in the township of Douro, first class buildings, well watered, central location, rural mail and telephone; will sell all together or 75 acres separate. For particulars, apply to Mrs. Bridget O'Brien, R. R. No. 2, Indian River. 5d-72-1w-2546

MODERN HOUSE FOR SALE —ALL conveniences; 4 bedrooms; attic back and front stairs; 3 rooms and hall downstairs, with hardwood floors, up-to-date all white kitchen new furnace, cement cellar, back lawn, good garden; large garage; apply to owner, 474 Roger St., phone 1641W. 6d 74 2557

THE LATEST AMERICAN MODEL cottage; new; all modern and central; oak floors; French doors, A real love nest for couple. Partly furnished; $3,000. And number houses for rental. Apply 344 King street. 3d-17, 19, 21-2468.

FOR SALE—MODERN BRICK House 599 Gilmour Street, 6 rooms, sun hardwood floors, hot water heating, beam ceilings, newly decorated, large double gargae, two fire places All conveniences. Apply 599 Gilmour Street. 12d 73 1052

BUNGALOW FOR SALE — SEVEN rooms, partly finished, furnace, 8 minutes walk from car line, 10 minutes walk to corner of George and Smith streets. No reasonable offer refused. Owner moving to another city. Phone 1681J. 3d 71 2579

AUTOS FOR SALE

CAR FOR SALE — SECOND-HAND Ford Coupe. Cheap, for quick sale. Phone 440J. 21 23 25 2568

FOR SALE—AUTO TRUCK IN GOOD running condition. Apply 592 Aylmer Street. 3d 71 2578

CAR FOR SALE — OVERLAND CAR in first class condition. Will sell cheap. Phone 1658W. 3d 71 2588

CAR FOR SALE — A FORD COUPE in first class condition. Phone 1495m. 3d 71 2589

CAR FOR SALE — McLAUGHLIN 6 cylinder touring car, good condition; sacrifice. Greene Music Store. 3d 71 2573

FOR SALE—McLAUGHLIN 6 ROADster, or will deal for touring; apply C. R. Ball, Lakefield, Box 583. 6d-69-2436

CARS FOR SALE—FOR GUARANteed used Cars and Trucks see Brewer Motor Sales, Hunter St., opp. St. John's Church. 26d-90-2096

2½ Ton Truck For Sale
2½ Ton McLaughlin Six Cylinder Truck in good running order.
$300
The HALL Store

BIG ORDER FOR ALGOMA STEEL

Rail Contract Will Keep Mill Running For Seven Weeks.

FOR CANADIAN LINE.

SAULT STE. MARIE, Ont., Sept. 21.—(Canadian Press).—The rail mill of the Algoma Steel Corporation will commence operations on October 1 on an order for rails that will keep the mill running at full time until November 15 or 20, it is announced from the offices of the Corporation. The contract was closed with a Canadian railway.

POULTRY & EGGS

WANTED—LIVE POULTRY — EXtra prices paid for heavy stock; bring them to A. Atkins, 189 Charlotte or phone 771 and we will call. 26d-84-2267

HELP WANTED—Female

MAID WANTED — MAID FOR GENeral House work. Apply 541 Weller Street. 3d 71 2592

WANTED — A RESPECTABLE WOman to take charge of home and family of five; Address Chas. Lawrence, Fraserville, Ont. 3d-70-2536

FEMALE HELP — WANTED —AT once, a girl for upstairs. Montgomery House. 3d 71 2149

WANTED—AT ONCE — CHAMBER maid; apply Empress Hotel. 3d-70-2139

ANYONE SELLING—OR WANTING to sell Greeting Cards should see or write us immediately. Four different kinds of samples to pick from. Can be carried with other lines or separately. Will increase your sales $500 to $1000. Weekly pay. You deal direct with manufacturer. Write today. Master Kraft Greeting Card Co., Toronto. 14d-31,2,4,7,9,11,14,16,18,21,23,

WANTED: WOMAN FOR Housekeeping. Apply 349 Hunter Street. 3d—70—2551

BABY CARRIAGES, ETC.

FOR SALE — CREAM WICKER GOCart and Child's Cot. Apply 461 Downie or phone 1159W. 3d 71 2555

NOTICE

NOTICE—OLD MIRRORS RESILVered like new, 34 Stewart St. 6d-73-2538

CARPENTER—REPAIR WORK AND Painting at reasonable prices. Phone 2194J. 12d 80 2576

NOTICE—HARRY SMITH, CARPENter, local contractor; repair work done; outside clothes reels for sale. 633 Downie St., phone 1805F. 26d-72-1890

REMOVED—MRS. JOHNSTON WISHes to announce that she has removed her Hair Dressing Parlours from 515 Albert street to 308 Charlotte street. 'Phone 2523J. 6d-69-2420.

BOATS FOR HIRE—BY THE HOUR, day, week or month. Rates reasonable. Phone 2424W. Reid's Boat Livery, Lansdown St. E. 52-182-238

NOTICE—HENRY BROS., CARPENters and builders. Estimates given on new and repair work. Hardwood flooring a specialty. 'Phones 1024 or 2009W. 592 Aylmer street.

NOTICE—FURNACES FIRED — UNdoubtely one of the best services in the city; also cleaning and repairing; many years experience; Phone now for dependable man. Bull, 1086m. 6d-14,16,18,21,23,25-2000

WANTED

WANTED TO BUY —SECOND-HAND Upright Piano in good condition. Box 2587 Examiner. 3d 71 2587

WANTED TO BUY—6 OR 7 ROOMED House with conveniences, state terms and location; Box 2180.

WANTED — OLD GOLD AND ARTIficial teeth; Philips Dental Laboratory, 408½ George St. 26d-78-1921

WANTED — A SMALL CASH REGISter in good condition. Phone 880 in the day time or 2232, after six o'clock. 3d 71 2684

WANTED — OCCUPANTS FOR FURnished light house-keeping rooms; also, Boarders. Conveniences. 106 McDonnel. 3d 71 2562

WANTED — RAGS, BONES, OLD stoves, copper, brass, zinc, rubber, auto tires, wood ashes. Will send a man and clean your cellar or ash Stevens, 264 Mark street, or 'phone house ,free of charge. Address 2083

WANTED—EXPERIENCED MARRIed couple for farm; apply, stating wages to Box 2544 Examiner. 3d-70-2544

If you lose or find anything put a small ad. in the Examiner. They bring results.

ADVERTISE IN THE EXAMINER

BRIGHTON FAIR AGAIN SUCCESS

Interesting Exhibits and Good Trotting Drew a Big Crowd.

RECEIPTS $453.

(By a Staff Reporter.)

BRIGHTON, September 21. — As C. C. Fiddick, secretary-treasurer of the Brighton Agricultural Society, snapped a rubber band around a plethoric roll of bills Saturday evening while the crowd was leaving the Fair grounds, he announced that the receipts for the day were practically the same as last year, and that $453 had been taken in at the gate. Brighton Fair may not be among the big ones of the district but the directors never fail to provide attractions that always draw a crowd. The village is outside of the stock raising and dairying industries of the county, the land owners specializing in fruit, and for that reason the classes of exhibits at the annual fair are different.

Carman Baker, whose home is with in the corporate limits, and who this year is Reeve of the village, owns one of the finest herds of Holsteins in Central Ontario, but he keeps them for production and not for the show ring. Even if he did bring some of his best specimens to the Brighton Fair he would have no opposition.

Some Stock Exhibitors.

There were however some fine live stock brought in from the townships that are noted for their horses, sheep and cattle.

Reeve Harry Bedel of Murray Township, is one of the few farmers in the district who pins his faith to the Jersey cow, as the dairyman's best investment, ond he had a fine herd on exhibition here on Saturday, carrying off all the prizes in the class.

W. J. Cowan, the well known breeder of Percheron horses at Codrington, had ten of these animals in the ring, representing the classes from spring colts to working horses. His record for the day was a first prize for every one of his horses shown and in addition to these he carried off two special prizes.

Prizes for Sheep.

J. G. Honey of Roseneath had 20 sheep of different ages and breeds in the pens, and besides carrying off 11 first prizes, from the silver cup for the best dam of any age or breed and the specials for the best ewe and ram lambs. On the previous day at the Frankford Fair Mr. Honey had been equally successful.

George Hutchinson and Son, sheep breeders near Warkworth, had 12 exhibits, and for these they won ten firsts and two second prizes, exactly the same number that they carried away from the Frankford Fair. The son at the same time was showing sheep and poultry at the Peterboro Fair.

Another prize winner with sheep and poultry was C. H. Curtis, of Warkworth.

District Representative W. H. Smith, of Brighton, had his handsome five-year old stallion on exhibition, the sire he brought in to improve the type of heavy horses in the district, and was awarded first prize.

Ray Atkin, district representative, of Stirling, was judge of heavy horses.

The Races.

As usual the race track was the centre of interest and a good bill was provided, with three races, in which 12 good horses took part. George O. Tice, of Belleville, was starter, Thomas Cheer, of Brighton and J. D. Henderson, of Smithfield, were judges, and H. McCleary of Percy, held the stop watch.

Havelock Horse Wins.

Charlie Armstrong's horse, Mack R, the pacer that races without hobles, was the winner of the free-for-all event, taking the last three heats in a row, after finishing second in the first. The horses that went against him were South Dakotah Maid, owned by J. Vasseau, of Trenton, Roy Mack, the well known gray campaigner, now owned by S. Watson of Cobourg, and J. C., I. Waters, Port Hope. The latter won the first heat and second money, Roy Mack, finished second in the free-for-all heat, close to Mack R, being winner of third money, with South Dakotah Maid first. Best time, 2.29 1-4.

The 2.30 Race.

The entries in the 2.30 race were Lulu Brooks, J. Vasseau, Trenton; Bertha Todd, owned by J. McNaught, of Tweed, Butcher Girl, Stacey of Wooler, Lillian Patch, S. Watson, Cobourg, and Cy Winger, S. Blewett, Peterborough. It took five heats to decide this race. After Lillian Patch had won the first two, Lulu Brooks the third and Bertha Todd the fourth, the three started in the fifth, Bertha Todd finishing first, Lulu Brooks second and Lillian Patch second. Bertha Todd was given the race, Lillian Patch taking second and Lulu Brooks third money. In the fourth heat Lulu Brooks led up the home stretch but lost to Bertha Todd by going into the air when within two lengths of the wire. Best time 2.20 1-4.

The Green Race.

The entries for the green race were: Janette Tayor, W. Amment, Cobourg; Hal Direct, H. Dunn, of Wooler, and Bourbon Boy, the name of the latter not being given.

While the horses were scoring for the first heat of this race the driver of Hal Direct was thrown from his bike and the horse, taking the outside of the track, started to run, but was tripped up by his hobbles, and turned a complete somersault. Neither driver, horse or bike was injured and Hal Direct won the race in straight heats, with Bourbon Boy second and Janette Tayilor third. This was a half mile race and the best time made was 1.14.

My Word MINTO

RAILWAY TIME-TABLES

CANADIAN NATIONAL RAILWAYS
All Trains Daily Except Sunday.
(Corrected to date.)

No. 91—7.10 a.m., for Lindsay and Toronto.
No. 96—8.10 a.m., for Port Hope and Toronto, Montreal, Halifax and Portland, Me.
No. 93—8 20 a.m. for Lindsay, Orillia, North Bay and Toronto.
No 98—8.35 a.m., for Hastings, Campbellford, Belleville and points on the main line east.
No. 371—8.30 a.m. for Lakefield.
No. 92—12.00 noon for Lindsay, Port Hope, Ottawa, Toronto, Buffalo, New York and Philadelphia making connection with the International Limited for London Detroit, and Chicago.
No. 100—12.15 a.m., for Hastings, Campbellford, Belleville and Ottawa.
No. 373—12.05 p.m. for Lakefield.
No. 95—5.34 p.m., for Lindsay, Orillia, Midland, North Bay and Toronto.
No. 99—8.19 p.m. for Lindsay.
No. 94—9.10 p.m., for Port Hope, Montreal and Boston, Halifax and Portland. Carries sleeper for Montreal.

CANADIAN PACIFIC RAILWAY.
(Corrected to date.)

GOING EAST—
12.05 p.m.—Norwood, Havelock, Bonarlaw, Tweed, Perth, Smith's Falls, Kingston, Ottawa, Montreal and intermediate points daily. On Sunday this train proceeds east only as far as Havelock.
8.20 p.m.—Indian River Norwood, Havelock and Tweed. Daily except Sunday.
11.55 p.m.—Havelock Tweed, Kingston, Perth, Smith's Falls, Montreal, St. John, Boston and New York. Daily except Saturday.
12.55 a.m.—Havelock, Tweed, Kingston, Perth, Smith's Falls, Ottawa.
GOING WEST—
4.25 a.m.—Myrtle, Toronto, Guelph, Goderich, Hamilton, Galt, Woodstock, St. Thomas, London, Chatham, Detroit, Chicago and New York. Daily.
6.00 a.m.—Toronto (Yonge street), Owen Sound, Teeswater and intermediate points. Daily except Sunday.
7.35 a.m.—Toronto, Hamilton, Brantford, Buffalo, Rochester, Boston, New York Galt, Woodstock, London, Chatham, Detroit and intermediate points between Peterboro and Toronto. Daily except Sunday.
9.35 a.m.—Bethany, Lindsay, Orillia, Port McNichol and intermediate points. Daily except Sunday.
3 35 p.m.—Toronto, Hamilton, Brantford, Buffalo, New York, Galt, Woodstock, London, Windsor, Detroit, Chicago and intermediate points between Peterboro and Toronto. Daily.
6.50 p.m.—Lindsay, Toronto and intermediate points. Daily except Sunday.

HOUSE

to Let. 11 rooms. Central. All conveniences. Low rent. Also Store, Apartments and Garage to let.

A. LOW & CO.
285 Bethune Street
Phone 697 N. and Hol. 1027

COAL - COKE - WOOD
12 in Dry Tamarac, $4.75 ½ cord
12 in. Dry Wood and Slabs, mixed $3.75; 12 inch Maple and Beech, $6.50 half cord.
H. H. DINSDALE
Phone 153. All Kinds of Coal.

FOR SALE.

120 acres of first class land, about 75 acres working land, balance is pasture and wood, good stone house, frame barn 40 x 60, driving shed, etc. about 2 miles from city; owner would exchange for a 5 or 10 acre lot, price $5000.00

100 acres of choice land, about 65 acres working land, balance pasture and wood, comfortable frame house, bank barn, drive shed, other outbuildings all in good shape, about 6 miles from city, owner would exchange for a cheap house in city. Price $5500.00

100 acres of land, 75 acres working land, balance is pasture and wood, well fenced and watered, brick house, bank barn, other buildings, near Keene, would exchange for a house in city, price $6200.00

50 acres of clay loam, all working land, comfortable house, frame barn, drive shed, near Lakefield, immediate possession, owner would consider an exchange for a property in the city, price $1600.00

200 acres of choice land, 190 acres working land, balance is pasture, large orchard, well fenced and watered, frame house, large bank barn, driving shed, etc., owner would exchange for a property in city, immediate possession, price...... $9000.00

For further particulars and inspection, apply—

J. T. O'CONNELL & CO.
136 Hunter St. W., Peterborough
House phone 1359. Office phone 376.
A. Mills, agent, phone 1493w.

WOOD
Dry Pilled Inside Under Covet
HARDWOOD SLABS
Cut Stove Length, ½ Cord $6.50
HEMLOCK SLABS
Cut Stove Length, ½ Cord $4.50
WOODWORK of all kinds
Doors Trim, etc.
THE CANADIAN ALADDIN COMPANY
Phone 952 Evening 1522F

Telephone 790 When You Want Your
Piano Or Organ Tuned.
Player Pianos a Specialty
All Work Guaranteed
W. H. CUNNINGHAM
560 Weller Street

CHINA PAINTING
Mrs. Langley McCarthy
Teaches Biscoffs' New and Beautiful Work in
CHINA PAINTING

DAVIS-THOMPSON COMPANY, LTD.
Insurance and General Agency
433 GEORGE ST. PHONE 40

HILL, WEDDELL & HILLS
General Insurance Agency
ESTABLISHED 1883
Phone 14 124 Hunter Street West

"BRINGING UP FATHER" — Geo. McManus

Toronto Savings and Loan Co.

NOTICE is hereby given that a quarterly Dividend of THREE AND ONE HALF PER CENT (3½%) for the three months ending 30th September, 1925, has been declared upon the Capital Stock of this Institution and the same will be payable at the offices of the Company in this City on and after the 1st day of October, 1925.

The Transfer Books will be closed from the 17th to the 30th instant, both days inclusive.

By order of the Board,
W. G. MORROW,
Managing Director.

PRIZE-WINNERS AT PETERBORO EXHIBITION

GARDEN VEGETABLES.

D. G. Gibson, Judge.

Twelve red carrots (Chantenay)—1, Bruce Johnston, Peterborough; 2, J. Manley, Peterborough; 3, William Whitfield, R.R. 5, Peterborough.

Twelve red carrots (Nantes)—William Heard, R.R. 1, South Monaghan.

Twelve red danvers onions—1, T. Lush, Peterborough; 2, Bruce Johnston; 3, J. Manley.

Twelve red onions—1, S. D. Carver, Box 793, Peterborough; 2, T. Lush; 3, William Whitfield, R.R. 5, Peterborough.

Twelve white onions—1, Edward Rowe, R.R. 4, Cobourg; 2, Bruce Johnston; 3, Mrs. R. R. Hall, 459 Reid St.

Twelve prize-takers—1, C. F. Kitney, Peterborough; 2, Bruce Johnston; 3, William Whitfield.

Rope of red onions, three feet long—1, T. Lush; 2, Bruce Johnston; 3, A. Watts, Warsaw.

Rope of yellow onions, 3 feet long—1, T. Lush; 2, Bruce Johnston; 3, C. F. Kitney.

Rope of mixed onions, 3 feet long—1, T. Lush; 2, Bruce Johnston; 3, Oke and Hagerman, Peterborough.

Six-quart basket pickling onions—1, C. F. Kitney; 2, Bruce Johnston.

Twelve beets, Turnip, blood—1, J. Manley; 2, Bruce Johnston; 3, C. J. Hancock, Peterborough.

Twelve parsnips—1, C. F. Kitney; 2, J. A. Williams, R.R. 5, Peterborough; 3, Bruce Johnston.

Twelve turnips, for table use—1, C. F. Kitney; 2, William Whitfield.

Twelve ears sweet corn—1, Bruce Johnston; 2, William Whitfield; 3, J. A. Mason, R.R. 3, Peterborough.

Twelve ears sweet corn, yellow—1, C. F. Kitney; 2, Oke and Hagerman; 3, William Heard.

Twelve red tomatoes—1, Mrs. R. R. Hall; 2, J. A. Mason; 3, A. L. Wilson, Cobourg.

Eleven quart basket red tomatoes—1, C. F. Kitney; 2, T. Lush; 2, A. L. Wilson.

Twelve pink tomatoes—1, Mrs. John Edgar, 577 Sherbrooke St.; 2, Mrs. R. R. Hall; 3, Bruce Johnston.

Eleven-quart pink tomatoes—1, John Edgar, 577 Sherbrooke St.; 3, Bruce Johnston.

Twelve red peppers—1, Bruce Johnston; 2, C. F. Kitney; 3, Jordan Bros., Peterborough.

Twelve bull nose peppers, green—1, Jordan Bros.

Twelve any other variety peppers—1, Jordan Bros.; 2, Bruce Johnston.

Six cucumbers for slicing—1, William Heard; 2, William Heard; 3, A. L. Wilson.

Six ripe cucumbers—1, J. Manley; 2, William Whitfield; 3, William Heard.

Six-quart basket small pickling cucumbers or gherkins—1, J. Manley; 2, William Heard.

Four water melons—1, A. L. Wilson.

Six musk melons—1, A. L. Wilson; 2, Bruce Johnston; 3, C. F. Kitney.

Four citrons, red seeded—1, William Heard; 2, Oke and Hagerman; 3, William Whitfield.

Four citrons, green seeded—1, J. Manley; 2, J. A. Mason.

Three Hubbard squash, golden—1, J. A. Carl, Fraserville; 2, William Heard; 3, Oke and Hagerman.

Three Hubbard squash, green; 1, Bruce Johnston; 2, Oke and Hagerman; 3, C. F. Kitney.

Three squash, any other variety—1, J. A. Carl; 2, William Heard.

Four vegetable marrow—1, J. Manley; 2, Bruce Johnston; 3, William Heard.

Six roots celery, yellow, washed—1, J. A. Williams, R.R. 5, Peterborough; 2, Bruce Johnston.

Six roots celery, a.o.v.—1, J. A. Williams; 2, Bruce Johnston.

Six heads winter cabbage, named, a.o.v.—1, Bruce Johnston.

Six heads, Danis bald head cabbage—1, J. A. Williams; 2, Bruce Johnston; 3, C. F. Kitney.

Six heads, Copenhagen market—1, C. F. Kitney; 2, Bruce Johnston.

Six heads, Savoy cabbage—1, J. A. Carl; 2, Bruce Johnston.

Six heads, red cabbage—1, J. A. Carl; 2, J. A. Williams; 3, Bruce Johnston.

Twelve roots, salsify—1, Bruce Johnston.

Six heads, cauliflower—1, J. A. Williams; 2, Bruce Johnston; 3, C. F. Kitney.

Six specimens head lettuce—1, C. F. Kitney; 2, Bruce Johnston.

Eleven-quart basket beans, yellow, in pods—1, Bruce Johnston; 2, William Heard.

Pie pumpkin—1, J. Manley; 2, J. A. Carl; 3, William Whitfield.

Amateur List.

Best collection of vegetables, not less than ten varieties—1, John Edgar; 2, Mrs. John Edgar; 3, C. J. Hancock.

Best collection grown in school garden—1, M. H. Johnston, Peterborough.

Special Gardeners' Exhibit.

Best three bushels potatoes, named—1, Oke and Hagerman; 2, Bruce Johnston; 3, J. A. Williams.

Best twelve roots celery, any variety, named—1, J. A. Williams; 2, Bruce Johnston.

Best twelve heads cabbage, mixed varieties, named—1, C. F. Kitney.

Best twelve heads cauliflower—1, J. A. Williams; 2, C. F. Kitney; 3, Bruce Johnston.

Best six 11-quart baskets tomatoes—1, C. F. Kitney; 2, Bruce Johnston.

Best six 11-quart baskets of onions—1, Oke and Hagerman; 2, Bruce Johnston; 3, C. F. Kitney.

Best three ropes of onions—1, T. Lush

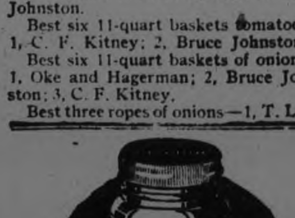

A Splendid First Aid Remedy for Colds, Cuts, Burns, Wounds, Etc.

CHESEBROUGH MFG. CO. CONS'D.
1880 Chabot Ave., Montreal

Vaseline
Trade Mark
PETROLEUM JELLY

FINE ARTS.

Oil Paintings, Original.

Portrait: (1) Miss E. Waddell, Orono.

Figure: (1) Miss E. Waddell.

Animals: (1) A. Tretheway, Peterborough; (2) Miss E. Waddell.

Landscape or marine: (1) Bert Pitchford, Peterborough; (2) Annie Irwin, Box 405, Port Hope.

Flowers or fruit: (1) Annie Irwin; (2) Miss E. Waddell.

Water Colours, Original.

Portrait: (1) Miss E. Waddell; (2) Annie Irwin.

Figure: (1) Miss E. Waddell; (2) Miss M. Hetherington, 498 Charlotte street.

Landscape or marine, Canadian subject: (1) Annie Irwin; (2) Miss E. Waddell.

Flowers or fruit: (1) Annie Irwin; (2) Miss E. Waddell.

Amateur design for poster advertising Exhibition.—No awards.

Oil Paintings, Copy.

Portrait: (1) Annie Irwin; (2) Miss Waddell.

Figure: (1) Miss E. Waddell; (2) A. Tretheway.

Animals: (1) Annie Irwin; (2) Mrs. J. D. Richardson, 163 Romaine street.

Landscape or marine: (1) Mrs. J. D. Richardson; (2) Miss M. Hetherington.

Flowers or fruit: (1) Annie Irwin; (2) Bert Pitchford.

Water Colours, Copy.

Portrait: (1) Annie Irwin; (2) Miss E. Waddell.

Figure: (1) Miss E. Waddell; (2) Annie Irwin.

Animals: (1) Annie Irwin; (2) Miss E. Waddell.

Landscape: (1) Annie Irwin; (2) Miss E. Waddell.

Flowers or fruit: (1) Miss E. Waddell; (2) Bert Pitchford.

Pastel, Original.

Portrait: (1) A. Tretheway; (2) A. Tretheway.

Any subject: (1) A. Tretheway; (2) A. Tretheway.

Charcoal, Crayon, or Pen — Original.

Figure: (1) Bert Pitchford; (2) Miss E. Waddell.

Landscape, Canadian subject: (1) Bert Pitchford; (2) Annie Irwin.

Drawing from cast: (1) Annie Irwin; (2) Miss E. Waddell.

Drawing, fruit or inanimate objects: (1) Miss E. Waddell; (2) A. H. Mills, Douro street.

Animals: (1) No award; (2) Miss E. Waddell.

Pen and Ink.

Figure: (1) Miss E. Waddell.

Landscape: (1) Annie Irwin.

Special Prize.

Best group of original drawings. Prize presented by Women's Art Association of Peterborough, to be competed for by residents of Peterborough County only. Won by Bert Pitchford.

Children's Section.

Penmanship: (1) Miss Annie Grandy, 3 Dennistoun avenue.

Imaginative drawing and pencil drawing.—No awards.

LADIES' WORK.

Centrepiece.

White solid embroidery: (1) Mrs. Melville Dobson, Peterborough; (2) Mrs. Bruce Law, 25 McGill street.

Eyelet embroidery: (1) Mrs. J. D. Richardson, 163 Romaine street; (2) Mrs. Melville Dobson.

Roman cut embroidery.—No awards.

Punch work embroidery: (1) Mrs. A. J. Williams, 194 Sherbrooke street.

Cross stitch embroidery: (1) Mrs. Melville Dobson.

Colored embroidery: (1) Mrs. William H. Allen, R.R. 9, Peterborough; (2) Mrs. A. J. Williams.

Crochet: (1) Mrs. F. Cann, R.R. 2, Peterborough; (2) Mrs. Jane Booth, 516 Chamberlen street.

Stencilled.—No awards.

Drawn work.—No awards.

Luncheon Set.

White solid embroidery: (1) No award; (2) Mrs. S. Reeves, 84½ Hunter street.

Eyelet embroidery.—No award.

Colored embroidery: (1) Mrs. B. Moore, Claraday; (2) Miss Edith Tully, Peterborough.

Crochet: (1) No award; (2) Mrs. J. D. Richardson.

Tea Cloth and Four Serviettes.

White solid embroidery: (1) Mrs. Bruce Law; (2) Mrs. Jane Booth.

Eyelet embroidery.—No award.

Crochet: (1) Mrs. Bruce Law; (2) Mrs. S. Reeves.

Applique: (1) No award; (2) Mrs. Melville Dobson.

Table Mats.

Embroidery: (1) Mrs. A. J. Williams; (2) Miss Edith Tully.

Knitted.—No awards.

Crochet: (1) Mrs. F. Cann; (2) Mrs. F. Finnie, 125 Maude street.

Tea Cosy.

White solid embroidery: (1) Mrs. S. Reeves.

Eyelet embroidery and Roman cut embroidery.—No awards.

Knitted: (1) Mrs. Hurry, Protestant Home; (2) Miss Edith Tully.

Crochet: (1) No award; (2) Mrs. S. Reeves.

Quilt.

Embroidered: (1) Mrs. Melville Dobson; (2) Mrs. S. Reeves.

Knitted: (1) Mrs. M. C. McLellan, 543 Water street; (2) J. A. Carl, Fraserville.

Crochet: (1) Mrs. Melville Dobson; (2) Mrs. Jane Booth.

Applique: (1) T. A. Chapman, Peterborough.

Cotton piece work: (1) J. A. Carl; (2) Miss A. M. Lancaster, Protestant Home.

Dresser Scarf.

Embroidered: (1) N. R. McLeod, 227 Wescott street; (2) Mrs. Melville Dobson.

Crochet: (1) Mrs. F. Cann; (2) Mrs. M. C. McLellan.

Tatted: (1) N. R. McLeod; (2) Miss Clara Barnes, Crawford's Grove.

Pin Cushion.

Embroidered: (1) Mrs. J. D. Richardson; (2) Mrs. Melville Dobson.

Crochet: (1) Mrs. W. E. Patterson, Peterborough; (2) Mrs. S. Reeves.

Tatted: (1) N. R. McLeod; (2) Miss Clara Barnes.

Pillow Cases.

Embroidered: (1) Mrs. R. F. Merlin, 33 South street, Halifax, N.S.; (2) Mrs. J. D. Richardson.

Crochet: (1) Mrs. M. C. McLellan; (2) Mrs. Bruce Law.

Tatted: (1) N. R. McLeod; (2) Mrs. P. Simons, 227 George street.

Sheet.

Embroidered: (1) Mrs. Bruce Law.

Crochet: (1) Mrs. F. Finnie; (2) Mrs. William H. Allen

Towel.

Embroidered: (1) Mrs. Melville Dobson; (2) Miss A. M. Lancaster.

Cross stitch: (1) Mrs. J. D. Richardson; (2) Mrs. Melville Dobson.

Darned: (1) Mrs. F. Finnie.

Crochet: (1) Mrs. F. Cann; (2) Mrs. Jane Booth.

Fancy bath: (1) Mrs. Jane Booth; (2) Miss Edith Tully.

Nightgown.

Embroidered white or colored: (1) Mrs. J. D. Richardson; (2) Mrs. Melville Dobson.

Crochet: (1) Mrs. P. Simons; (2) N. R. McLeod

Boudoir Cap.

White or colored: (1) Mrs. Melville Dobson; (2) Mrs. B. Moore.

Princess Slip.

Embroidered.—No award.

Crochet: (1) Mrs. Melville Dobson; (2) Mrs. William H. Allen.

Bedroom Slippers.

Crochet: (1) Misses E. Mitchell, 592 Harvey street.

Knitted: (1) Mrs. Jane Booth.

Canvas.—No awards.

Handkerchief, Set of Three.

Embroidered: (1) Mrs. Melville Dobson.

Hemstitched: (1) N. R. McLeod; (2) Miss Edith Tully.

Tatted: (1) N. R. McLeod; (2) Mrs. Bruce Law.

Crochet: (1) Mrs. F. Cann; (2) Mrs. M. C. McLellan.

Bag.

Embroidered.—No award.

Crochet: (1) H. B. Kelly, Peterborough; (2) Mrs. Melville Dobson.

Seed: (1) Mrs. F. Cann.

Bead: (1) Mrs. Jane Booth; (2) Mrs. P. Simons.

Cut or pressed leather: (1) Mrs. J. D. Richardson.

Homespun: (1) Mrs. S. Reeves; (2) Mrs. Melville Dobson.

Lamp and Candle Shades.

No awards in four classes.

Window Curtains.

Crochet: (1) Mrs. F. Finnie.

Darned.—No award.

Table Runner.

Embroidered: (1) Mrs. F. Finnie; (2) Mrs. W. H. Allen.

Crochet: (1) Mrs. Melville Dobson; (2) Mrs. F. Finnie.

Fancy: (1) Audrey Kimberley, 488 Bolivar street; (2) Mrs. A. J. Williams.

Baby's Outfit.

Embroidered dress: (1) Mrs. Melville Dobson.

Embroidered bonnet, embroidered pillow.—No awards.

Carriage rug: (1) Mrs. Melville Dobson.

Crochet bonnet: (1) Mrs. W. E. Patterson, Peterborough.

Crochet jacket: (1) Mrs. W. E. Patterson, Peterborough; (2) Mrs. Hurry, Protestant Home.

Crochet booties: (1) Mrs. Hurry; (2) Mrs. W. E. Patterson.

Knitted bonnet: (1) Mrs. Hurry.

Knitted jacket: (1) Mrs. Hurry; (2) Mrs. S. Reeves.

Knitted booties: (1) Audrey Kimberley; (2) Mrs. Hurry.

Lady's crochet bed jacket.—No award.

Lady's knitted bed jacket: (1) Mrs. Robert Waterman, Fraserville.

Lady's knitted scarf: (1) Mrs. Robert Waterman; (2) Mrs. F. Finnie.

Lady's knitted pullover: (1) Mrs. Hurry.

Lady's knitted sleeveless sweater: (1) Mrs. Hurry.

Lady's knitted sweater coat: Mrs. Melville Dobson; (2) Mrs. P. Simons.

Child's knitted suit.—No awards.

Knitted socks: (1) Mrs. Hurry; (2) Mrs. F. Cann.

Knitted gloves: (1) Mrs. Hurry; (2) Mrs. W. E. Patterson.

Knitted mitts: (1) Mrs. F. Cann; (2) Miss A. M. Lancaster.

Tray mounted hand work: (1) Mrs. Melville Dobson.

Rug or floor mat, hand made: (1) Not recorded; (2) Mrs. F. Cann.

Collection of tatting: (1) R. Moncrief, R.R. 5, Peterborough; (2) Miss Clara Barnes.

Collection of lace work: (1) Mrs. S. Reeves; (2) Mrs. Jane Booth.

Chip carving and relief carving.—No awards.

Inlaid wood work: (1) A. Watkins, 228 London street.

Fancy sofa pillow: (1) Mrs. W. H. Allen; (2) Mrs. M. C. McLellan.

Set of lady's underwear, sewn.—No awards.

Child's dress, hand sewn: (1) N. R. McLeod; (2) Mrs. Hurry.

Kitchen apron, hand sewn: (1) Mrs. S. Reeves; (2) Mrs. Hurry.

Collection of lady's work: (1) Mrs. J. D. Richardson; (2) Misses E. Mitchell.

Work Done by Ladies Over 75 Years of Age.

Knitted quilt, wool piece work quilt.—No awards.

Cotton piece work quilt: Miss A. M. Lancaster.

Silk piece work quilt: (1) Mrs. Jane Booth.

Knitted socks: (1) Miss A. M. Lancaster.

Knitted bag: (1) Miss A. M. Lancaster.

Crochet work: (1) Miss A. M. Lancaster.

Embroidery work: (1) Miss A. M. Lancaster; (2) Miss Edith Tully.

Returned Soldiers' Work.

Basketry.

Table lamp.—No awards.

Work basket: (1) H. C. Lord, Peterborough.

Lamp shade: (1) H. C. Lord.

Bead chain, embroidery centrepiece, embroidery sofa pillow, H. C. Lord.

J. R. Brownlee's Special Prizes.

Best embroidery work: (1) Mrs. Melville Dobson; (2) Mrs. W. H. Allen.

Best worked centrepiece, girls under 14: (1) A. Tretheway; (2) Miss Annie Grandy.

Recommended.

Prize recommended for table cover by Mrs. M. C. McLellan.

A one-year-old baby boy who can whistle tunes is attracting attention in Philadelphia.

CORNS

In one minute—just that quick—the pain is gone. No treatment so safe, sure, healing, thoroughly antiseptic and scientific in every way as Dr. Scholl's Zino-pads. The results are a revelation. At your druggist's or shoe dealer's. Cost but a trifle.

Three Sizes—for corns, callouses, bunions

Dr Scholl's Zino-pads

"Put one on—the pain is gone"

We're All Smiling—We Helped You Make It 36,212

POULTRY.

JERSEY BLACK GIANT

Cock: 1, F. G. Carpenter, Peterborough. Hen: 1, F. G. Carpenter; 2, F. G. Carpenter. Cockerel: 1, F. G. Carpenter. Pullet: 1, F. G. Carpenter.

Cornish, A. C.

Cock: 1, H. L. Van Allen; 2, Rolyat Poultry Farm, Newcastle; 3, R. M. Brown, Peterborough; 4, R. Bugg, Peterborough. Hen: 1, R. Bugg; 2, H. L. Van Allen; 3, R. Bugg; 4, Rolyat Poultry Farm, Newcastle; Cockerel: 1, G. P. Randall, Toronto; 2, G. P. Randall, 3, G. P. Randall; 4, G. P. Randall. Pullet: 1, G. P. Randall; 2, G. P. Randall; 3, H. L. Vna Allen; 4, G. P. Randall.

White Crested Black Polish.

Cock: 1, Rolyat Poultry Farm; 2, H. L. VanAllen; 3, H. Lush; 4, H. L. Van Allen. Hen: Rolyat Poultry Farm; 2, H. Lush; 3, H. L. Van Allen; 4, H. Lush. Cockerel: 1, Rolyat Poultry Farm; 2, H. L. Van Allen. Pullet: 1, Rolyat Poultry Farm; 2, H. L. Van Allen.

Sussex, A. C.

Cock: 1, Rolyat Poultry Farm; 2, C. H. Curtis; 3, H. L. Van Allen. Hen: 1, C. H. Curtis, Warkworth; 2, H. L. Van Allen; 3, Rolyat Poultry Farm. Cockerel: 1, H. L. Van Allen. Pullet: 1, C. H. Curtis; 2, H. L. Van Allen.

Golden Campines.

Cockerel: 1, H. Lucas. Hen: 1, H. Lucas; 2, C. H. Curtis; 3, H. Lucas; 4, H. Lucas. Cockerel: 1, H. Lucas; 2, H. Lucas; 3, H. Lucas; 4, H. Lucas. Pullet: 1, H. L. Lucas; 2, H. Lucas; 3, H. Lucas; 4, H. Lucas.

A. V. Modern Game.

Cockerel: 1, H. L. Van Allen; 2, A. C. Pitt, game. Cockerel: 1, A. A. Long, Peterborough; 2, A. A. Long; 3, H. L. Van Allen; 4, R. M. Brown. Hen: 1, A. A. Long; 2, A. A. Long. Cockerel: 1, H. L. Van Allen; 2, H. L. Van Allen.

Silver Pencilled Hamburg.

Cock: 1, H. Lush; 2, H. Lush; 3, H. L. Van Allen; 4, H. Lush. Hen: 1, H. Lush; 2, H. Lush; 3, H. Lush.

Partridge Rocks.

Cock: 1, C. H. Curtis; Hen: C. H. Curtis. Cockerel: 1, H. L. Van Allen; 2, H. L. Van Allen.

Black Orpingtons.

Cock: H. L. Van Allen. Hen: H. L. Van Allen. Cockerel: H. L. Van Allen. Pullet: H. L. Van Allen.

White Orpingtons.

Cockerel: H. L. Van Allen; 2, R. M. Brown. Pullet: H. L. Van Allen; 2, R. M. Brown.

Langshans, A. C.

Cock: 1, Rolyat Poultry Farm; 2, Rolyat Poultry Farm; 3, H. Lush; 4, H. L. Van Allen. Hen: Rolyat Poultry Farm; 2, H. Lush; 3, Rolyat Poultry Farm; 4, H. L. Van Allen. Cockerel: 1, Rolyat Poultry Farm; 2, H. L. Van Allen; 3, H. Lush. Pullet: 1, H. L. Van Allen; 2, Rolyat Poultry Farm.

Buff Leghorns, S. C.

Cock: 1, C. H. Curtis; 2, Rolyat Poultry Farm. Hen: 1, Rolyat Poultry Farm; 2, C. H. Curtis. Cockerel: 1, Rolyat Poultry Farm; 2, C. H. Curtis. Pullet: 1, Rolyat Poultry Farm; 2, C. H. Curtis.

Houdan.

Cock: 1, H. L. Van Allen; 2, H. Lush; 3, H. L. Van Allen; 4, Rolyat Poultry Farm. Hen: 1, H. L. Van Allen; 2, H. Lush; 3, H. L. Van Allen; 4, Rolyat Poultry Farm. Cockerel: 1, H. Lush; 2, Rolyat Poultry Farm; 3, H. L. Van Allen; 4, H. L. Van Allen. Pullet: 1, H. Lush; 2, Rolyat Poultry Farm; 2, H. Lush; 3, H. L. Van Allen; 4, H. L. Van Allen. Pullet: 1, H. Lush; 2, Rolyat Poultry Farm; 3, H. L. Van Allen; 4, H. L. Van Allen.

Black Wyandotte.

Cockerel: H. L. Van Allen. Pullet: H. L. Van Allen.

A. O. V. Cochin.

Hen: H. L. Van Allen. Pullet: H. L. Van Allen.

Silver Spangled Hamburg.

Cock: 1, H. Lush; 2, H. Lush; 3, H. L. Van Allen; 4, H. Lush. Hen: H. Lush; 2, H. Lush; 3, H. Lush; 4, H. L. Van Allen. Cockerel: H. Lush. Pullet: 1, H. Lush; 2, H. Lush; 3, H. Lush.

Golden Polish.

Cock: H. Lush; 2, H. Lush; 3, H. L. Van Allen; 4, R. M. Brown. Hen, 1, H. Lush; 2, H. Lush; 3, H. L. Van Allen; 4, R. M. Brown. Cockerel: 1, H. L. Van Allen. Pullet: H. L. Van Allen.

Blue Andalusian.

Cock: 1, S. E. Moncrieff, Peterborough; 2, S. E. Moncrieff; 3, S. E. Moncrieff; 4, W. J. Outram. Hen: 1, S. E. Moncrieff; 2, W. J. Outram; 3, H. L. Van Allen; 4, R. Bugg. Cockerels: 1, S.E. Moncrieff; 2, S.E. Moncrieff; 3, C. H. Curtis; 4, S. E. Moncrieff. Pullet: 1, R. Bugg; 2, C. H. Curtis; 3, H. L. Van Allen; 4, S. E. Moncrieff.

Chanticler.

Cock: 1, J. C. Cegara. Hen, 1, J. C. Cegara. Cockerel: 1, C. Cegara; 2, J. C. Cegara. Pullet: 1, J. C. Cegara; 2, J. C. Cegara.

Plymouth Rocks, Buff.

Cock: 1, C. H. Curtis; 1, R. M. Brown; 2, S. E. Moncrieff. Hen: 1, S E. Moncrieff; 2, C. H. Curtis; 3, H. L. Van Allen; 4, C. H. Curtis. Cockerel: 1, H. L. Van Allen; 2, C. H. Curtis. Pullet: 1, H. L. Van Allen; 2, C. H. Curtis; 3, S. E. Moncrieff.

S.C. Black Minorcas.

Cock: 1, B. F. Robson, Peterborough; 2, S. E. Moncrieff. Hen: 1, B. F. Robson; 2, A. A. Long; 3, A. A. Long; 4, B. F. Robson. Cockerel: 1, B. F. Robson; 2, B. F. Robson. Pullet: B. F. Robson; 2, B. F. Robson; 3, S. E. Moncrieff.

Ancona.

Cock: 1, C. Barton, Peterborough; 2, C. Barton; 3, C. Barton; 4, C. Blowers. Hen: 1, C. Barton; 2, C. Blowers; 3, C. Barton; 4, C. Blowers. Cockerel: 1, C. Barton; 2, C. Barton; 3, C. Blowers; 4, C. Barton. Pullet: 1, C. Barton; 2, C. Barton; 3, C. Blowers; 4, C. Barton.

R. C. Brown Leghorns.

Cock: 1, G. Buller; 2, G. Buller. He[n] 1, G. Buller; 2, G. Buller.

BREEDING PENS

A. V. Plymouth Rocks.

1, A. R. Robson; 2, C. H. White; 3, Rolyat Poultry Farm.

A. V. Wyandotte.

1, R. M. Brown; 2, R. M. Brown.

A. V. English.

1, W. J. Outram; 2, W. J. Outram.

Mediterrean Solid Color.

1, A. A. Long; 2, A. A. Long.

A. O. S. V. Heavy.

1, Palmateer and Trivett; 2, Rolyat Poultry Farm; 3, Rolyat Poultry Farm.

A. O. S. V. Light.

1, H. Lush.

BANTAMS

Brahma.

Cock: 1, H. Lush; 2, H. Lush; 3, R. M. Brown. Hen: 1, H. Lush; 2, H. Lush; 3, H. Lush; 4, H. Lush. Cockerel: H. Lush. Pullet: H. Lush.

White Cochin.

Hen: 1, H. L. Van Allen; 2, H. Lush; 3, H. Lush. Cockerel: H. L. Van Allen.

Japanese.

Cock: 1, H. L. Van Allen. Hen: 1, H. L. Van Allen.

Black Cochin.

Cock: 1, H. L. Van Allen; 2, C. H. White; 3, C. H. White; 4, H. Lush. Hen: 1, H. Lush; 2, H. L. Van Allen; 3, C. H. White; 4, C. H. White.

A. O. V. Game Bantam.

Cock: 1, H. Lush; 2, F. Chambo; 3, F. Chambo; 4, F. Chambo. Hen: 1, H. Lush; 2, F. Chambo; 3, F. Chambo; 4, F. Chambo. Cockerel: 1, H. L. Van Allen; 2, F. Chambo; 3, F. Chambo; 4, F. Chambo. Pullet: 1, F. Chambo; 2, F. Chambo; 3, W. J. Outram; 4, W. J. Outram.

Buff Cochin.

Cock: 1, H. Lush; 2, C. H. Curtis. Hen: 1, C. H. Curtis; 2, H. Lush; 3, H. Lush. Cockerel: 1, C. H. Curtis; 2, H. Lush. Pullet: 1, C. H. Curtis; 2, H. Lush.

Rose Comb, A. C.

Cock: 1, C. H. Curtis; 2, S. E. Moncrieff. Hen: 1, W. J. C. Nesbitt; 2, W. J. C. Nesbitt; 3, S. E. Moncrieff; 4, S. E. Moncrieff. Cockerel: 1, S. E. Moncrieff; 2, S. E. Moncrieff; 3, S. E. Moncrieff; 4, C. H. Curtis. Pullet: 1, S. E. Moncrieff; 2, S. E. Moncrieff; 3, S. E. Moncrieff; 4, H. L. Van Allen.

Red Game Bantam.

Cock: 1, H. L. Van Allen. Hen: 1, H. Lush; 2, H. Lush; 3, Cockerel: 1, H. L. Van Allen. Pullet: 1, H. L. Van Allen.

Birchen Game.

Cock: 1, H. Lush; 2, H. L. Van Allen; 3, C. H. Curtis; 4, H. Lush. Hen: 1, H. Lush; 2, H. Lush; 3, H. L. Van Allen. Cockerel: 1, H. L. Van Allen; 2, H. Lush; 3, H. Lush. Pullet: 1, H. L. Van Allen; 2, H. Lush; 3, H. Lush; 4, H. Lush.

Duckwing.

Cock: 1, H. Lush; 2, H. Lush; 3, H. L. Van Allen. Hen: 1, H. Lush; 2, H. Lush; 3, H. L. Van Allen.

MISCELLANEOUS.

Silkies.

Cock: 1, R. M. Brown.

Guinea Fowl.

Cock: 1, G. Hutchinson and Son, Warkworth; 2, G. Hutchinson and Son, 3, S. E. Moncrieff; 4, S. E. Moncrieff. Hen: 1, G. Hutchinson and Son; 2, S. E. Moncrieff. Cockerel: 1, S. E. Moncrieff; 2, S. E. Moncrieff; 3, R. M. Brown; 4, R. M. Brown. Pullet: S. E. Moncrieff; 2, S. E. Moncrieff; 3, R. M. Brown; 4, R. M. Brown.

DUCKS

Muscovy.

Drake: 1, R. M. Brown; 2, G. Hutchinson and Son; 3, H. L. Van Allen; 4, Stuart Hall, Little Britain. Duck: 1, G. Hutchinson and Son; 2, Stuart Hall; 3, H. L. Van Allen; 4, R. M. Brown. Young Male: 1, H. L. Van Allen; 2, R. M. Brown. Young Female: 1, H. L. Van Allen; 2, H. L. Van Allen.

Indian Runner, A. C.

Drake: 1, R. M. Brown; 2, G. Hutchinson and Son; 3, Stuart Hall. Duck: 1, R. M. Brown; 2, G. Hutchinson and Son; 3, H. L. Van Allen; 4, G. Hutchinson and Son. Young Male: 1, R. M. Brown; 2, H. L. Van Allen. Young Female: 1, G. Hutchinson and Son; 2, H. L. Van Allen.

Cayuga.

Drake: 1, H. L. Van Allen; 2, C. H. Curtis. Duck: 1, C. H. Curtis; 2, H. L. Van Allen; 3, G. Hutchinson and Son. Young Male: G. Hutchinson and Son. Young Female: 1, C. H. Curtis; 2, H. L. Van Allen; 3, G. Hutchinson and Son.

Pekin.

Drake: 1, E. L. Bell; 2, G. Hutchinson and Son; 3, H. L. Van Allen; 3, Oke and Hagerman, Peterborough. Duck: 1, G. Hutchinson and Son; 2, H. L. Van Allen; 3, E. L. Bell; 4, Oke and Hagerman. Young Male: 1, Oke and Hagerman; 2, E. L. Bell; 3, G. Hutchinson and Son; 4 G. Hutchinson and Son. Young Female: 1, C. H. Curtis; 2, E. L. Bell; 3, G. Hutchinson and Son; 4, C. H. Curtis.

A. O. V. Ducks.

Drake: 1, H. L. Van Allen. Duck: H. L. Allen. Young Male: H. L. Van Allen. Young Female: H. L. Van Allen.

Aylesbury.

Drake: 1, G. Hutchinson and Son; 2, C. H. Curtis. Duck: 1, C. H. Curtis; 2, G. Hutchinson and Son. Young Male: 1, G. Hutchinson and Son; 2, G. Hutchinson and Son. Young Female: 1, G. Hutchinson and Son; 2, G. Hutchinson and Son.

Rouen.

Drake: 1, G. Hutchinson and Son; 2, C. H. Curtis; 3, R. M. Brown. Duck: 1, C. H. Curtis; 2, G. Hutchinson and Son; 3, R. M. Brown. Young Male: 1, R. M. Brown; 2, R. M. Brown; 3, G. Hutchinson and Son; 4, C. H. Curtis. Young Female: 1, C. H. Curtis; 2, C. H. Curtis; 3, R. M. Brown; 4, R. M. Brown.

Geese.

African.

Male: 1, G. Hutchinson and Son; 2, H. L. Van Allen. Female: 1, G. Hutchinson and Son; 2, G. Hutchinson and Son. Young Male: 1, G. Hutchinson and Son; 2, G. Hutchinson and Son; 3, G. Hutchinson and Son. Young Female: 1, G. H. Hutchinson and Son; 2, G. Hutchinson and Son; 3, G. Hutchinson and Son.

Toulouse.

Male: 1, C. H. Curtis; 2, G. Hutchinson and Son; 3, H. L. Van Allen. Female: 1, C. H. Curtis; 2, H. L. Van Allen; 3, G. Hutchinson and Son. Young Male: 1, G. Hutchinson and Son; 2, E. Kelk, Peterborough; 3, E. Kelk; 4, E. Kelk. Young Female: 1, G. Hutchinson and Son; 2, E. Kelk; 3, E. Kelk.

Chinese.

Male: 1, R. M. Brown; 2, R. M. Brown 3, H. L. Van Allen; 4, S. E. Moncrieff. Female: 1, H. L. Van Allen; 2, R. M. Brown; 3, S. E. Moncrieff; 4, R. M. Brown. Young Male: 1, G. Hutchinson and Son; 2, G. Hutchinson and Son; 3, R. M. Brown. Young Female: 1, R. M. Brown; 2, G. Hutchinson and Son; 3, S. E. Moncrieff; 4, G. Hutchinson and Son.

Emden.

Male: 1, C. H. Curtis; 2, G. Hutchinson and Son; 3, S. E. Moncrieff. Female: 1, C. H. Curtis; 2, G. Hutchinson and Son; 3, S. E. Moncrieff; 4, G. Hutchinson and Son. Young Male: 1, G. Hutchinson and Son; 2, H. L. Van Allen; 3, G. Hutchinson and Son. Young Female: 1, G. Hutchinson and Son; 2, H. L. Van Allen.

TURKEYS

Bronze.

Male: 1, E. L. Wilson, Cobourg; 2, G. Hutchinson and Son; 3, E. Kelk; 4, R. M. Brown. Female: 1, E. Kelk; 2, R. M. Brown; 3, A. L. Wilson; 4, A. L. Wilson. Young Male: 1, E. Kelk; 2, G. Hutchinson and Son; 3, E. Kelk. Young Female: 1, E. Kelk; 2, E. Kelk; 3, R. M. Brown; 4, R. M. Brown.

White Holland

Male: 1, H. L. Van Allen; 2, G. Hutchinson and Son; 3, R. M. Brown. Female: 1, G. Hutchinson and Son; 2, G. Hutchinson and Son; 3, R. M. Brown; 4, R. M. Brown. Young Male: G. Hutchinson and Son. Young Female: G. Hutchinson and Son.

A. O. V. Turkey.

Male: G. Hutchinson and Son. Female: G. Hutchinson and Son. Young Male: 1, G. Hutchinson and Son; 2, G. Hutchinson and Son; 3, G. Hutchinson and Son. Young Female: 1, G. Hutchinson and Son; 2, G. Hutchinson and Son; 3, G. Hutchinson and Son.

PIGEONS

Jacobins, A. O. C.

G. Buller.

Fantails.

Rolyat Poultry Farm.

Pigeons, A. O. V.

1, Rolyat Poultry Farm; 2, R. M. Brown.

Homers, A. C.

1, G. Fuller, 2, Rolyat Poultry Farm.

Tumblers, A. C.

1 Rolyat Poultry Farm.

Pouters.

Rolyat Poultry Farm.

CHILDREN'S CLASSES

American.

A: 1, Jane Harvey; 2, C. Moore; 3, Jane Harvey. B: 1, C. Moore; 2, Jane Harvey; 3, Jane Harvey.

Mediterranean.

A: 1, Walter Outram. B: 1, Walter Outram.

RABBITS

Angora.

Male: 1, G. Hutchinson and Son. Female: 1, G. Hutchinson and Son. Young Male: G. Hutchinson and Son. Young Female: G. Hutchinson and Son.

A. O. V. Rabbits.

Male: 1, G. Hutchinson and Son; 2, Cecil Bolton, Indian River. Young Male: 1, G. Hutchinson and Son; 2, Cecil Bolton.

THERE is only one McCLARY'S Tor-Red (Protected) Element and it does each and every one of these things:

Heats Quickly—By building up and multiplying the heat, instead of dissipating it into the air.

Retains Heat—The Tor-Red (Protected) Element retains heat and once heated will cook on "low" or "off" with stored heat.

Toasts Perfectly—Without risk of short circuit by crumbs getting into, or toaster coming in contact with the wiring.

Cooks After Current Turned Off—The stored heat in Tor-Red (Protected) Elements keeps them at cooking heat long after the current is turned off.

Saves Current—Because of the stored heat.

Reduces Repairs—Because nothing can get into the Elements by pots boiling over or dust or crumbs dropping on to the wiring.

Lasts Longer—Being protected, McClary's Tor-Red Elements need no cleaning or brushing, avoiding burnouts.

Ask your Hydro or electrical dealer to fully demonstrate for you the special features of

McClary's Electric Range

Or write for descriptive booklet to McClary's, London, Toronto, Montreal, Winnipeg, Vancouver, St. John, N.B. Hamilton, Calgary, Saskatoon and Edmonton.

10.

LIGHT HORSES.

Ladies' carriage horse, driven by a lady: 1, Mrs. J. E. Chandler; 2, C. C. Bottom; 3, Miss Lewis.

Pairs, mares and geldings, 15.2 and under: 1, C. Bent; 2, Miss Lewis.

Single mare or gelding in harness: 1, Miss Lewis; 2, A. Mann; 3, C. Bent.

Pair in harness: 1, Lewis; 2, Bent.

ROADSTERS.

Brood mare and foal: 1, R. R. Humphries

Filly or gelding 1 year old and under 2 years: R. R. Humphries.

Foal of 1924: R. R. Humphries.

Filly or gelding 2 years old and under 3 years: 1, W. J. Stacey; 2, W. A. Hammond.

Mare or gelding 3 years old and under 4 years, in harness: 1, O. Ball; 2, W. J. Stacey; 3, C. Evans.

Mare or gelding, 15.2 and under: 1, J. A. Brown; 2, J. C. Murphy; 3, I. Natrice.

Pairs, over 15.2: 1, I. Natrice; 2, O. Ball; 3, S. Johnston.

Pairs under 15.2: 1, J. Brown; 2, C. Evans.

Farmers' special, single mare or gelding in harness: 1, C. Murphy; 2, I. Natrice.

Pairs in harness: 1, C. Evans; 2, I. Natrice; 3, S. Johnston.

Saddle horse under 15.2: 1, C. Bottom; 2, P. Parsons; 3, N. Parsons.

SADDLE HORSES.

Lady riders: 1, Miss White; 2, Miss Parsons; 3, Miss Lewis.

SPECIALS.

Combination class: 1, C. Bottom; 2, Miss Lewis; 3, I. Nattrice.

Four-wheel turnout: E. A. Wilson.

Best roadster trotter: J. Brown.

Lady's or gentleman's single outfit: 1, Mrs. Chandler; 2, J. Brown; 3, C. Bottom.

Champion knee actor in carriage class: Mrs. Chandler.

Best pair of carriage horses in harness: G. N. Graham.

Lady drivers' special: 1, Miss Lewis; 2, Miss Shaw; 3, Mrs. Chandler.

Best lady rider, open to Peterborough Riding Club members: 1, Miss White; 2, Miss M. Parsons; 3, Miss N. Parsons.

Gentleman rider: 1, Bushnell; 2, Schooley; 3, Elmherst.

Best pair of road horses in harness: J. A. Brown.

Best carriage horse in harness: Mr. Chandler.

Single harness: S. Murphy.

HEAVY HORSES.

Heavy Draft Horses.

Brood mare and foal: 1, Charles Kindred.

Foal of 1924: 1, Charles Kindred.

Mare or gelding, 1 year and under: 1, C. Kindred; 2, George Ward and Son.

Mare or gelding, 2 years old and under 3 years: 1, John O'Callaghan.

Mare or gelding, 3 years old and under 4 years: 1, Bowles Bros.; 2, C. Kindred; 3, Webber Bros.

Mare or gelding, 4 years and over: 1, George Ward and Son; 2 and 3, William Patterson.

Pair of mares or geldings to be shown to wagon: 1, Allin Ice Co.; 2, William Patterson; 3, George Ward and Son.

Agricultural Horses.

Brood mare and foal: 1, John O'Callaghan.

Foal of 1924: 1, John O'Callaghan.

Mare or gelding, 1 year and under: 1, Deyell Bros.

Mare or gelding, 2 years old and under 3 years: 1, W. Brown; 2, Deyell Bros.; 3, J. Sweeney.

Mare or gelding, 3 years old and under 4 years: 1, Allan B. Mann.

Mare or gelding, 4 years old and over: 1 and 2, W. H. Armstrong; 3, R. Cleghorn.

Pair of mares or geldings to be shown to wagon: 1, W. H. Armstrong; 2, Allin Ice Co.; 3, J. B. Fowler and Son.

General Purpose.

Brood mare and foal: 1, Robert McCamus.

Foal of 1924: 1, M. H. Johnston; 2, R. McCamus.

Mare or gelding, 1 year and under: 1, R. E. Drummond.

Mare or gelding, 2 years old and under 3 years.—None awarded.

Mare or gelding, 3 years old and under 4: 1, R. McCamus; 2, R. Moncrief; 3, Deyell Bros.; 4, R. E. Drummond.

Mare or gelding, 4 years old and over: 1, R. McCamus; 2, Canadian Packing Company; 3, Peterborough Milk Products.

Pair of mares or geldings to be shown to wagon: 1, R. McCamus; 2, C. P. C.; 3, R. Moncrief.

Heavy Delivery.

Mare or gelding to be shown in single harness and heavy delivery wagon, actually as used in local deliveries. Weight of horse, 1200 pounds or over. Horse to count 50 per cent, wagon and equipment, 50 per cent. Horse to be owned and actually used in delivery by exhibitor two months before date of exhibition. To be driven by exhibitor or bonafide employee: 1, Peterborough Milk Products; 2 and 3, Canadian Packing Co.

Heavy Horse Specials.

John Gillespie special, silver cup for best heavy draught mare, any age, not necessarily registered: M. J. Leddy.

Drummond and Hall special, for best yearling colt or filly sired by a Clydesdale stallion: Charles Kindred.

Drummond and Hall special, for best yearling colt or filly sired by a Percheron stallion: William Roberts.

Royal Bank specials: For best agricultural team: W. H. Armstrong; for best general purpose team: R. McCamus.

GRAINS AND SEEDS.

Best bushel of fall wheat, white: 1, George Ward and Son; 2, George Brown and Son; 3, George Bonner.

Best bushel of spring wheat, bearded: 1, G. N. Graham.

Best bushel Marquis wheat: 1, G. N. Graham; 2, John Sweeney.

Best bushel field peas, large: 1, George Ward and Son.

Best bushel field peas, small: 1, George Bonner; 2, J. Gordon Mann.

Best bushel barley, six-rowed: 1, G. N. Graham.

Best bushel oats, white: 1, George Brown and Son; 2, G. N. Graham; 3, J. Gordon Mann.

Best half bushel timothy seed: 1, George Brown and Son; 2, Deyell Bros.

Best half bushel clover, red: 1, Deyell Bros.; 2, W. A. Drummond.

Best half bushel clover, alsike: 1, Deyell Bros.; 2, W. A. Drummond; 3, R. E. Drummond.

Best half bushel of clover, sweet: 1, G. N. Graham; 2, V. S. Milburn; 3, William Heard.

MISCELLANEOUS.

Ten pounds of honey in comb: 1, Mrs. G. H. Simpson.

Ten pounds honey, buckwheat, liquid: 1, Mrs. G. H. Simpson.

Beeswax: 1, Mrs. G. H. Simpson.

Best five pounds maple syrup: 1, Mrs. F. Cann; 2, J. A. Carl.

Pickles, collection: 1, J. A. Carl; 2, Mrs. Wm. H. Allen.

Canned fruit, collection: 1, J. A. Carl; 2, Mrs. W. H. Allen.

Preserved fruit, collection: 1, J. A. Carl; 2, Mrs. W. H. Allen.

Jellies, collection: 1, J. A. Carl.

Redmond special, presented by S. F. Redmond, Esq., for the best two loaves, whole wheat bread, bread to become property of donor: 1, J. O. Ball; 2, S. D. Carver.

Brownlee specials, presented by J. R. Brownlee, Peterborough, and consisting of reed work from his exhibit. Best dressed chicken: 1, J. O. Ball; 2, Mrs. W. H. Allen; 3, J. A. Carl.

Best baked loaf of home-made bread: 1, A. Tretheway; 2, J. A. Carl.

Quaker specials, for best two loaves made from Quaker Flour: 1, Mrs. W. H. Allen; 2, W. J. Stinson.

Rupture Expert Coming

Demonstrate the Famous Rice Method Free to Callers at Hotel

If you are ruptured, your big opportunity has now arrived. If you want to be free from the slavery of gouging, chafing trusses that make life a burden and misery, then HERE and NOW is the time to act.

Expert in rupture cases, trained under the personal direction of W. S. Rice, of Adams, N.Y., originator of the famous Rice (Non-Surgical) Rupture Method, will be at Empress Hotel, Peterborough, Ont., Wednesday and Thursday, Sept. 23 and 24 to give a free demonstration and trial of his safe and painless Method to every man, woman and child who is ruptured.

You have, no doubt, heard and read much about this famous Rice Rupture Method and the wonderful cures which thousands have reported from it. Now, you have the chance to find out all about it—to have it personally applied to your own rupture and learn just what it can do in YOUR OWN case. Just call at the hotel and this Expert will give you his personal attention, best advice and complete demonstration entirely free.

Are you tired of that binding, hampering, uncomfortable old truss? Would you like to be done with truss wearing forever? Then investigate this Rice Method and learn the wonderful opportunity for help and cure it offers. Remember it is different from everything else and is accomplishing wonderful results where all other treatments, and even operations have failed. It is modern, up-to-the-minute, abreast of the latest scientific developments. It is the one Rupture Method you are not asked to take on faith alone—the one Method that is positively demonstrated to you right on your own rupture, without any charge whatever.

Don't let this great opportunity get away from you. Your call on the Rice Expert is sure to prove one of the best things you ever did. He will be there only two days then your opportunity will be gone. Remember, you do not spend a penny unless, after having a complete demonstration, you decide this is the Method for you, and you—alone—are the sole judge of that.

Call any time from 9 to 12 a.m., 2 to 5 p.m., or 7 to 9 evenings. Simply ask at the hotel desk for the Rice Expert and he will do the rest. Don't miss seeing this Rice Expert.

WM. S. RICE, Inc., Adams, N.Y.

Pythons, found in parts of Africa, are timid, in spite of their evil appearance. When alarmed, they curl up into a ball, tucking their heads for safety in the centre.

The Evening Examiner

PHONES—Editorial 1401. Business Office. 1600. Private Branch Exchange to all Departments.

The Examiner is a member of the Audit Bureau of Circulation.

The Daily Examiner, published every lawful evening, by The Peterborough Examiner, Limited. Office, 419 George street. $6.00 per year, delivered in city; out-of-town subscribers by mail, $4.00 a year.

The Weekly Examiner, published every Thursday. Subscription price $1.50 a year.

U. S. REPRESENTATIVES

Special U. S. Representatives—W. H. Stockwell, 629 People's Gas Building, Chicago Ill.

New York—Chas. F. Miller, 225 Fifth Avenue.

Advertising Rates on application.

R. M. GLOVER, Managing Director.

MONDAY, SEPT. 21, 1925.

A RECORD FAIR.

Exceeding the attendance objective set by the directors by 6,212 and the best previous mark by 9,172, the Peterborough Industrial Exhibition came to a triumphal close on Saturday night.

The city and district had been asked to make the attendance 30,000 people; the total reached was 36,212.

This, it should be understood, was the actual paid attendance, and does not include membership tickets or passes.

President Denne and his directors are naturally elated at this remarkable showing, a concrete demonstration of the fact that the whole community is now behind the Industrial Exhibition.

This year's Exhibition was undoubtedly the best all round fair that Peterborough has ever known, recognized by the thousands who thronged the grounds last week and the favourable advertising that will be obtained from the good things said about the Peterborough Industrial by visitors from far and near will be reflected in an even larger attendance next year.

Already the 1926 Exhibition is being planned; the management has no intention of letting the grass grow under their feet and when September of next year arrives a bigger programme than ever may be counted upon, accompanied by improvements to the grounds and a possible extension of the Exhibition to a week's fair.

A "BIG LEAGUE" FAIR.

Few of the thousands of Exhibition visitors who watched the vaudeville programme in front of the grand stand, listened to the music of Al. Sweet's band, or wandered along the midway or through the buildings stopped to realize how much was involved in bringing together so many features of interest.

The Peterborough Industrial Exhibition has, of course, gone a long way in advance of the old standard and this can be illustrated by a statement of where some of the headliners seen here are to be found this week.

Al. Sweet and his band left early yesterday morning for Nashville, Tenn., the Boyd and Linderman carnival is now in Woodstock, Ont., the De Libberts Brothers, European acrobats, are in Springfield, Mass., the La Noles, trapeze performers are in Travers City, Indiana, and the Apollo trio an' Feen, the clown policeman will entertain Lindsay crowds this week.

These big feature acts made long journeys to Peterborough and now are scattered over the continent.

The Peterborough Exhibition has become, to use a baseball phrase, a "big league affair" to which attractions from far and near are brought.

The judge of the dog show came from New York. Some of the canines he looked over were from as far away as Vancouver. The judges of poultry and livestock were from all parts of the province, while the exhibits in these departments were from many different points.

Exhibition specialists who were drawn here by the growing fame of the local exhibition were representatives of the Ottawa Exhibition and of the Lockport, N.Y. Fair and J. B. Hay, publicity agent of the Canadian National Exhibition.

BENEFITS FROM THE EXHIBITION.

Much has been said about the amusement end of the Peterboro Industrial Exhibition, of its success as an entertainment and spectacle, but now that the big fair is over for another year, what has been accomplished by this year's Exhibition and its predecessors.

What lasting benefits have been brought about by the Peterboro Industrial?

These are questions that may honestly be asked, because if there are no permanent and beneficial results the Exhibition, popular as it proved last week, has not served its primary purpose.

Fortunately, such results can be reported.

The Exhibition has undoubtedly done much to improve the general quality of the livestock in this district.

Judges, breeders, agricultural representatives, all agree that in the past fifteen years there has been a very marked improvement shown.

There was a time when the farmers of the district feared to enter their stock in classes where outside competition was to be expected. That condition no longer exists.

Peterborough farmers are ready to match their stock with any that comes along.

The Peterborough Industrial Exhibition can claim credit to a large extent for this marked improvement in the quality of livestock throughout the district.

The education value, too, of the judging contests for young farmers and young girls, a feature of the Exhibition in recent years cannot be overestimated.

Interest is increasing and the young men and young women of the countryside are being benefitted by these competitions.

In other departments the same story is told, the spirit of competition causing a friendly rivalry that blossoms out into finer stock and better farming.

The Peterborough Industrial Exhibition has grown into a huge entertainment festival but wisely the agricultural side has not been neglected.

WORKING SEVENTY-FIVE YEARS FOR ONE DOLLAR.

Much has been heard of the value of Canada's natural resources, but sometimes an incident crops up which creates the impression that we do not recognise their value in dollars and cents when their development is being considered.

One incident of this nature recently came to the attention of the Natural Resources Intelligence Service of the Department of the Interior.

It concerned the sale of a number of birch trees in a forested area, where the purchaser desired the wood of these trees only.

No tree under ten inches was to be cut, while the diameters of those to be removed ranged from the minimum of twenty-eight inches.

These trees had been growing for from fifty to one hundred years, they had struggled against intense competition for light and moisture, they had seen their competitors droop and die from being cut off by their neighbors from sunlight, they had withstood the winds and storms of all seasons, and had reached a stat of maturity where their wood content was coveted by industry.

When the time came for their disposal, however, the struggles of these trees were forgotten.

They went to the block and were sold as they stood for one dollar each.

Seventy-five years growing and then to bow their majestic heads for one dollar each, was surely small compensation for a long life-time of struggle.

And yet, this may not be the only return to those age-old trees.

As the rough diamond, after the work of the master cutter has given it its best appearance, may repose at the throat of the society queen, so may the lordly birch, after preparation in the Canadian workshop, reflect back the image of the debutante when used in the construction of her majesty's dressing table—sometimes in its natural state, or when suitably coloured, as beautiful mahogany.

EMIGRANTS AND DOLE.

Great Britain is greatly worried by the decrease in the number of emigrants to the imperial dominions. Even the emigration boom to Australia has died down, and it is found that those who are venturing overseas are for the most part old men, "not yet demoralized by the dole," as the report expresses it. The dole and emigration are inseparably linked together. It is nor at all surprising that those who are guaranteed an income, sufficient at least to keep body and soul together, in the event of unemployment overtaking them, should hesitate to transfer themselves to countries which make no such provision. There is a tendency to criticize them for lack of spirit and enterprise, but their action is very natural. They receive the dole as a right and it is an unfailing protection against distress for themselves and their families. If they prefer to "bear the ills they have" rather than to "fly to others they know not of," who can blame them? Added to this is the distinct discouragement coming from this side of the ocean. Australia prepared a welcome for the newcomers and offered strong inducements to them, in the way of financial aid. For a time, at any rate, the commonwealth got results. Canada while officially active in securing suitable British immigrants, of the agricultural type, has had its efforts largely nullified by adverse propaganda in this country and in Britain itself. But, with the keenest desire to come, it is not possible for the majority of these people, who are in receipt of the dole, to make the venture. It is a question of expense. To begin with, there is the initial cost of the Atlantic journey. Bishop Bidwell compares the rates to Canada—a trip of little more than a week's duration—with those to Australia and New Zealand, taking four times as long. How has it been found possible to transport emigrants to the antipodes for considerably less money than it takes to carry them to Canada?

The tragedy of the situation is that Canada badly needs the extra population and has plenty of room for it and a surplus of facilities for its accommodation. The question of debt and taxation in this Dominion can only be settled by bringing in more people to pay it. The railway problem is bound up with the success or non-success of immigration schemes. The results so far obtained, at a comparatively heavy expenditure—the Government spent about $3,800,000 on immigration last year and the railway companies probably spent an equal amount—are ludicrous. It is costing Canada a great deal of money to bring out a mere handful of settlers and, in the meantime, Britain has nearly a million and a half of unemployed, costing the country hundreds of millions of dollars annually in relief pay. Many of these unemployed workers would be very glad to come out to this country, are genuinely anxious to work and to establish themselves and their families in an independent position. They need training in some cases, and in practically all cases need financial assistance. It is obviously a case of the Mother Country and the dominions getting together to see what can be done. The money at present spent to little or no purpose could be put to efficient use in a well-devised scheme of imperial migration.

Certain it is that things cannot drift on in the present aimless way indefinitely. Canada could do what the United States has done in the way of national development, if the task were attacked with sufficient courage and vigor. This question of population is the biggest which confronts Canadian statesmanship. We are losing our native-born citizens and we are not getting the inflow of British subjects which we have every right to expect. During the present election campaign the question of immigration should assume a position of dominance in all the political discussions. The money spent in this country on ineffective immigration efforts, coupled with the enormous sums spent in Britain on unemployment pay, would be amply sufficient to establish desirable settlers here and give them a good start.—Hamilton Spectator.

EDITORIAL NOTES AND COMMENT.

36,212—that is the answer of the city and district to the appeal, "Let us make it 30,000 in 1925."

Both the Exhibition and the people made good, and the Examiner congratulates both.

Next year the slogan will doubtless be "40,000 in 1926"—and the fame won by the 1925 Exhibition should make it an easy task.

And now for the election campaign. "The time has come," the walrus said, "to talk of many things."

So many people have said that this year's Exhibition was the best yet that the Directors are almost prepared to admit it.

The Peterboro Exhibition is at last a community affair with public support firmly behind the enterprise.

Some people seem to have nothing except their hay fever to boast about.—Kingston Standard.

The eternal triangle is as disturbing in elections as in domestic affairs.—Guelph Mercury.

A local political probability is the presence of much humidity in campaign talk.—Hamilton Herald.

What a wife usually wants when she doesn't know what she wants is more money.—Brantfort Expositor.

BARS SAKLATVALA.

Frank B. Kellogg, United States secretary of state, who is being severely criticized by many newspapers in England for refusing Shapurji Saklatvala, Communist M.P., permission to enter the country.

Wise and Otherwise.

What stronger breastplate than a heart untainted?
Thrice is he armed that hath his quarrel just,
And he but naked, though lock'l in steel,
Whose conscience with injustice is corrupted. —Shakespeare.

Brevity may be the soul of wit, but it is very far from being the soul of truth. —Holmes.

The foundations of our public morality must be laid deep in the public intelligence and virtue. —Curtis.

A sorrow's crown of sorrow
Is remembering happier things. —Dante.

We must force our minds to the study of that which is at first disagreeable to us. Johnson.

When we see the dishonor of a thing, then it is time to renounce it. —Plutarch.

Eloquence is made up at once of individuality and of sympathy. To live much in ourselves, to live much in others—such is the double condition of powerful speaking. —Vinet

The year passes quick though the hours tarry, and time bygones is a dream, though we thought it never would go while it was going. —Newman.

A THOUGHT.

MANY BLANK SPACES

When you have an exceptionally hard job, finish it. Put it away until the next day, and then go through it once more. You cannot help making it a little better, and you may discover some very consequential weakness.

To try to solve a distressing business problem when you are still suffering the fatigue of a strenuous day is like trying to sweep a floor with a bare broom handle or hoe a garden with a horsewhip. Your mind will work in jerks and jabs and leave too many blank spaces.

ExhibitionNotes

Five herds of accredited cattle comprising 84 head were shown at the Exhibition in the barns set apart exclusively for them. Accredited herds are those which have passed the tuberculin test, and so rigid is their protection that those at the "Ex" were alloted a separate drinking trough.

And the total number of dairy cattle this year was 186, according to the report of W. R. Shields, who pointed out that the number was not only bigger than ever, but that the quality was high and there was keen competition in every class. In short the dairy cattle committee composed of Mr. Shields, T. D. Young, W. Steinkrauss, M. Geary, W. Roseborough, J. T. O'Connell, Weston Fallis and C. Mann were delighted with the success of their department.

Weston Fallis was chairman of the sheep committee, and one of the notable features that came to his attention were the big prices received for two sheep by J. R. Kelsey of Woodville. He sold his second and third prize rams to MacDonald College, Quebec, and the Kemptville Agricultural College, respectively, for $100 each. And his first prize imported ram cost £42 in the old country. Quality brings price, was Mr. Fallis' comment.

The little wards of the Children's Aid Society and St. Vincent's Orphanage spent a bewildering afternoon of excitement Saturday, as a result of the thoughtfulness of Mr. Art Costello and the assistance of President Denne and Messrs. Boyd and Linderman of the midway. Mr. Costello proposed the idea to members of the Knights of Columbus who gladly supplied cars for children of both institutions. They had free entry to all the rides and shows, they were liberally provided with ice cream, soft drinks and other sweets, and they saw the vaudeville performance at the grandstand. "It was a pleasure and a privilege to have been able to give the boys and girls an outing", said Mr. Costello. "If all the directors had seen the gleam in those youngsters' eyes they would have had an extra satisfaction in this year's success."

CATTLE, GRAIN AND PRODUCE

Peterboro—Toronto—Montreal
Winnipeg

CHICAGO GRAIN

CHICAGO, Sept. 19 (Canadian Press).—Sellers outgeneralled buyers in the grain markets today, but chiefly so as to other cereals than wheat. The fact that wheat prices were on about an import basis for wheat from Canada gave something of an advantage to the selling side of the wheat market. Meanwhile, corn, oats and rye lacked support, and all three went down below previous bottom prices for the season. After numerous changes within a limit of 2 1-2 cents, wheat closed easy at the same as yesterday's finish to 5-8c lower, December $1.50 1-2 to $1.50 5-8, and May $1.53 1-8 to $1.53 1-4, with corn 3-4 to 2 3-4c down, oats 1-4c off and provisions unchanged to $1 higher.

It was almost an even contest throughout the day in the wheat market, with the Northwest doing most of the selling and the East the bulk of the buying. The selling broadened out in volume whenever the market bulged, and the process was reversed on declines. It was asserted that milling demand had spent its force for at least the time being, and this circumstance served to stimulate selling. Besides, considerable notice was taken of reports that a cargo of 295,000 bushels of wheat was loaded at Duluth for Chicago yesterday, and that another cargo is expected to arrive here on Tuesday. Rains and colder weather likely to retard threshing and the crop movement in Canada served to encourage much of the wheat buying here. On the other hand, current advices indicated that the Canadian crop movement so far had been the largest ever known for this early in the season.

Corn was depressed by enlarged country offerings and by the fact that some corn in elevators here was reported as being out of condition. Oats sympathized with corn. There was virtually no call for rye.

Foreign buying of meats gave a lift to the provision market and so, too, did better demestic demand for lard.

MONTREAL GRAIN

MONTREAL, Sept. 21.—The export trade in Canadian grain on the Montreal market Saturday was again very quiet, and private cable advices stted that sales of No. 1 Northern wheat for October-November shipment were made at 11s. 3d. per quarter. The enquiry here from New York exporters for wheat was fair at 15 cents per bushel over the Winnipeg October option for No. 1 Northern, c.i.f., with sellers asking 15 1-2 cents over for now loading position, and 14 1-2 cents per bushel over was bid for first-half November shipment with offerings at 15 cents over, while No. 3 Northern sold at 10 1-2 cents over.

The trade in oats on spot was quiet, the demand being only for odd cars, but as offerings of Ontario and Quebec grades were small, a steady feeling prevailed in the market, with sales of No. 2 white at 50 1-2 to 51 cents, and No. 3 white at 48 1-2 to 49 cents per bushel, ex-track.

Prices for all grades of flour were well maintained under a good demand, both from local and export sources.

The market for millfeed was without any new feature to note, prices were unchanged with a steady trade passing. Standard grades of rolled oats were steady.

The butter market was quiet and steady. A fair amount of business was transacted in cheese and prices continued firm under a good demand, the egg market continued strong.

Beans were steady at $2.40 to $2.50 per bushel.

STERLING RATES

MONTREAL, Sept. 21 (Canadian Press). — Sterling exchange rates were quoted here Saturday as follows:

Sterling demand $4.84 1-8.
Sterling cables $4.84 5-8.

AL SWEET OFF TO TENNESSEE

Director of Exhibition Band Delighted With Peterboro' and Its People.

"Crowds are much the same all over" philosophized Al Sweet in a conversation with The Examiner at the Empress Saturday night. "Monday we shall be in Nashville, Tenn., for an engagement, but wherever we go on either side of the border we don't notice much difference in the people. Most of us are from the same parent stock, we dress alike, and look alike and we have so many similarities, so many things in common that we hardly notice any difference when we come into Canada. This is the first time I have come east, and I sincerely mean it when I say that we hope it will not be the last. By the way, J. K. Paisley, secretary and manager of the Ottawa Exhibition, heard us here this week and booked for next year. They are extending their Fair two weeks, Mr. Paisley told me, and it may be that we shall be back again in Peterboro.

One thing that has struck me in playing to Canadian audiences, and that is they respond more quickly to our music. I can feel them when they are with us, and we certainly noticed their liking for singing. Most of my bandsmen are college graduates. I give them a preference because of the fact that at college the musical student usually belong to a glee club and learns to sing. That is a special asset, and then too they are a fine type of men. Most of my bandsmen are ex-service men except a few who are married and because of family ties did not get into the army. But the others were all in it."

As a composer of music, Mr. Sweet has had quite a number of successes. Some of them were songs and marches written during the war. Another was "Prohibition Blues" which the late Bert Williams sang for the Columbia records.

Asked as to how he found time to devote to writing music, the genial "Al" answered that any person can get extra time if the desire is strong enough. "When I'm travelling I usually take a pad and scribble away at musical ideas that come to me. Some men like to play cards on the train, but writing music is my diversion. Afterwards I whip it into shape if the idea impresses me as worth while."

Musicians of the Irving Berlin and George M. Cohan type pound out their tunes on a piano, but musicians who have a thorough education require no instrument on which to work out their problems.

Mr. Sweet highly praised the directors he had met. They had shown him every kindness and from the very first day he had felt that the Peterboro men were almost old friends.

A donkey can eat thistles without harming the inside of his mouth or threat because his mouth is lined with a particularly tough membrane. This enables him to crush the spines and thorns with impunity.

OPPOSES KING.

T. Terbert Lennox, whom the North York Conservatives nominated to oppose Premier King in that riding at the Federal elections.

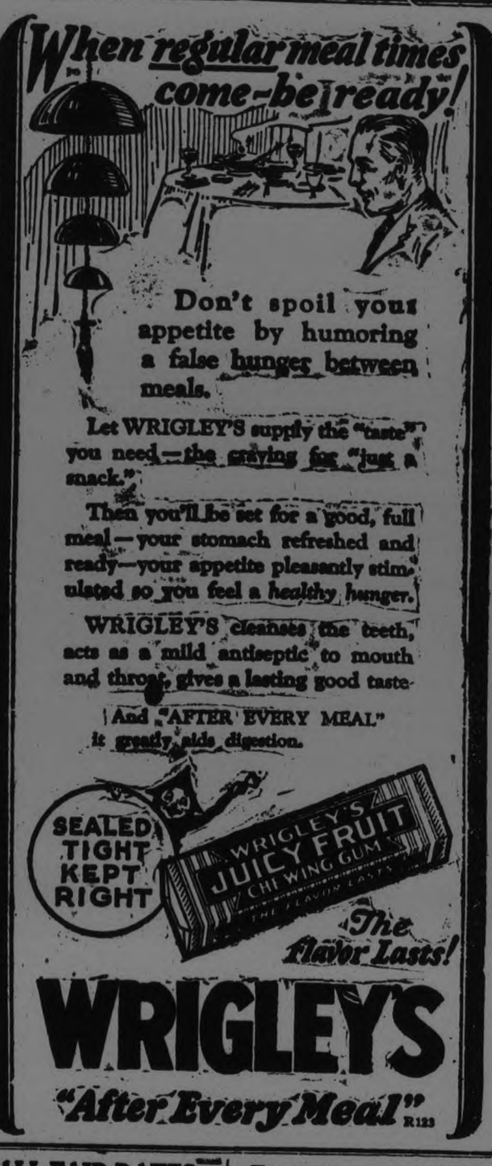

FALL FAIR DATES.

Campbellford—Oct. 1-2.
Keene—Oct. 6-7.
Lakefield—Sept. 29-30.
Lindsay—Sept. 23-26.
Madoc—Oct. 6-7.
Marmora—Sept. 25-26.
Millbrook—Oct. 1-2.
Norwood—Oct. 13-14.
Port Hope—Oct. 6-7.
Roseneath—Oct. 15-16.
Warkworth—October 8-9.

The one place in England from which the King is forever barred is the House of Commons. While Prince of Wales, the future sovereign can visit the House, but once he has ascended the throne he can no longer do so. The reason for this rule dates back some hundreds of years, to the days when it was feared that the King's presence might prevent members from speaking their minds with their usual freedom.

OPEN LETTER NO. 8

RT. HON. W. L. MACKENZIE KING,
Prime Minister and President of the Privy Council,
Ottawa.

Dear Sir:

Some nations make themselves rich and populous by taking materials, that are themselves of little or no value, and fashioning them into articles of great value by the application of labor and ingenuity.

A piece of clay is worth nothing, but when converted into a piece of artistic pottery, it may easily sell for several dollars! A piece of pig iron is worth little more than the piece of clay, but when converted into watch springs it is worth a fortune!

Canada has a great abundance of materials that she is selling mainly as raw materials, thereby enabling other countries to profit at her expense.

She is selling her forest products in the form of pulp, or as logs, timber and rough lumber, when she might be selling a much larger proportion of them as paper, or as highly finished articles of wood.

She is letting United States millers take her hard wheat, and make it into flour to supply their own and foreign markets, when she might be supplying those markets herself by doing all the grinding in her own mills.

She is inviting United States manufacturers to help themselves to her ores, so that they can make them into metal products to sell back to her, when she might be making them into metal products herself and forcing the United States consumer to buy from her.

As long as Canada pursues that policy she is blinding herself to her opportunities—stunting her own growth. She is like a driver trying to run his car in low gear with the brake clamped on, wondering the while why all the other cars on the road are sailing past him.

Other nations, being deficient in those materials, must buy either the materials themselves or the products made from the materials. They prefer to buy the former, and employ their own labor in manufacturing for their own requirements. So they bluff Canada into selling them the materials, by putting high duties on the products made from the materials

All Canada needs to do to call their bluff is to put high duties on the finished products that other countries sell her, or hope to sell her—then tender or await an invitation to bargain!

Canada, for instance, may have only a limited market for paper within her own borders, but she can purchase export markets for several times the amount of paper she is making by treating her own market, for the things she doesn't manufacture, as a series of concessions to be exchanged with the countries offering her the best exchanges in return.

You made a good start on a commendable policy when you negotiated the recent trade treaty with Australia. Why not do more astute bargaining for Canada? Why not make it your business to secure for her, in full measure, the advantages incidental to the employment of more capital and more labor, to which she is fairly entitled by virtue of her possession of key materials that are in such world-wide demand?

Yours respectfully,

J. J. GIBBONS,
President.
J. J. GIBBONS LIMITED
Advertising Agents.

119 West Wellington Street,
Toronto, 2.

Thursday's issue of this paper will publish letter number nine.

OBITUARY.

MICHAEL GRADY

The death occurred yesterday at his residence, on the corner of Lock and Lansdowne Streets, of Michael Grady, aged 74 years. The deceased, who had been ill for some time, was born in Ashodel Township, and was one of the pioneer residents in the south end of this city, having lived in the same district there for over fifty years.

Survivors are his sorrowing wife, firmerly Margaret Evenson; and one son, William J. Grady of Claraday.

The funeral will be held at nine o'clock on Wednesday morning, from the Sacred Heart Church to St. Peter's Cemetery.

BRUCE CURTIS.

NORHAM, Sept. 21.—The remains of the late Bruce Curtis, who has been away for the past six years, and who died suddenly in Pittsburgh, were brought home on Monday.

The remains of the late Mrs. Robert Stephenson, formerly Mrs. William Henry Todd, who died in Weybury, Sask., were interred on Saturday afternoon in the Stone Cemetery beside those of Mr. Todd. The pall-bearers were Jacob Clark, Samuel Clark, Thomas Dilworth, Robert Nelson, John Armstrong and Mr. Hay.

MRS. ROBERT STEPHENS.

CAMPBELLFORD, Sept. 21. — The remains of the late Mrs. Robert Stephens, who died recently at Weyburn, Sask., arrived here Saturday on the morning train from Belleville and were taken to the home of the brother of the deceased, John A. Meiklejohn. Religious services were conducted at 2 p.m. by Rev. James Grier, pastor of St. Andrew's Presbyterian church, after which the funeral started for Norham, where the remains were interred beside those of Robert Todd, the first husband of the deceased.

The two sons of the deceased, Robert Todd, of Saskatchewan, and James Todd, of Toronto, attended the obsequies. Other relatives present were four brothers of the late Mrs. Stephen William Meiklejohn, of Rawden, John A. and Andrew of Campbellford and Lindsay, of Stirling. Other relatives not able to attend were James, a brother, who resides near Seattle, Miss Sarah, a sister, of that city, and another sister, Mrs. James Allan, of town, who is at present visiting her a son in Chicago.

The pallbearers were Sam Parks and Henry Hay of town, and J. Clark, Thomas Dilworth, Bert McAvoy and J. Armstrong, the latter four being neighbors of the deceased, during the period of her first marriage, she resided in Brighton township.

MRS. WILLIAM DAVIS.

LAKEFFIELD, Sept 21. — The death occurred last night of Delilah Nicholson, widow of William Davis, at the residence of her son-in-law, W. G. Morrison. Mrs. Davis was in her 79th year, and was a member of the United Church.

She is survived by two daughters, Mrs. W. G. Morrison and Mrs. George Jackman, both of Lakefield, and five sons, Aaron, Thomas, George, and William of Smith, and Amberson of Lakefield.

The funeral service will be held at 2 o'clock Tuesday afternoon at the home of W. G. Morrison, Chippewa avenue. The cortage will proceed at 2.30 to Lakefield cemetery.

EXHIBITION NOTES.

The Peterborough Lumber Co. featured two exhibits — Harwood Flooring and Gyproc. Examples of flooring of birch, maple and oak were on view, all beautifully polished. Specimens of Gyproc fireproof wallboard were shown with a fine finish of Alabastine, wall paper, alapaint, oil, paint, and Muresco. Gyproc is the gypsum which is mined in the North, and is ground into a plaster and sheathed, to be used as a substitute for lumber, being used extensively in garages and summer cottages. Its decorative possibilities are unlimited.

KILLED BY TRUCK.

James Seawright, 35, Was Almost Instantly Killed When Run Over.

TORONTO, Sept. 21. —(Canadian Press). — James Seawright, aged 35, was almost instantly killed on Saturday, when run over by a coal truck.

While pitching for the New York Giants in 1908-11 Christy Mathewson made a record of twenty straight victories over the Cincinnati Reds.

HOT CONTEST IN FREE-FOR-ALL AT EXHIBITION

Five Heats Were Necessary Before Silk Line Was the Winner.

SET BACK ONCE.

Heat Was Awarded to Jim Todd Jr.—Armadale Was Surprise.

There was plenty of excitement in the Free-for-All race at the Exhibition on Saturday, and five heats were necessary before Silk Line drew down first money. Armadale, Johnston's veteran pacer, which had been in the stable all year suffering from lameness, was the surprise of the race. The old horse took the first heat and led in the second to the three-quarter mark. He broke then, and all three horses passed him, Silk Line winning with Jim Todd Junior second.

Silk Line took the lead from the start in the third heat and held it, although Jim Todd threatened him in the stretch. In the fourth, Todd and Armadale broke in front of Silk Line, but the Blewett horse overhauled the pair and entered the stretch in the lead. A swerve in front of Jim Todd resulted in the judges summoning the four drivers to the stand, and it was then announced that Jim Todd had been awarded the heat and Silk Line set back to second place. This made another heat necessary, which Silk Line won.

The last heat, won by Armadale, was the fastest at 2.14 1-4. Silk Line took the next at 214 1-2 while the next three heats were all run at 2.15 1-4.

Free-for-All.

Silk Line ch.g. S. Blewett, Peterboro..	2	1	1	2	1
Jim Todd Jr., b.g., A. Johnston, Peterborough	4	3	2	1	3
Armadale, br. st., A. Johnston, Peterborough	1	4	3	4	4
Major Hal., b.g., S. Blewett, Peterboro	3	2	4	3	2

Time: 2.14 1-4, 2.14 1-2, 2.15 1-4, 2.15 1-4.

HOUSE DAMAGED DURING STORM

Residence of Hiram Fallis Was Split Open at One Corner

NOBODY HURT.

MILLBROOK, Sept. 21. — Mr. Hiram Fallis' home on Fallis Line was struck by lighting during the storm in the early hours of Friday morning, a chimney being demolished, quite an area of plaster stripped off in one room, and one corner of the house, which is a frame building split apart so daylight could be seen through the opening. The telephone wires were also burned out. Fortunately the inmates escaped injury.

NARROW ESCAPE FOR BICYCLIST

Franklin Linton Was Saved By Quick Work of John R. Allen.

WINDOW SMASHED.

CAMPBELLFORD, Sept. 21. — Franklin, son of Fred Linton of the firm of Linton Brothers, had a narrow escape from serious injury if not death on Saturday. He owes his escape to the presence of mind of John R. Allan, who in order to save the boy, placed his own life in danger.

Franklin was riding his bicycle close behind an auto that was going north on Front Street. When opposite H. Cubitt's shoe shop, to which he had been sent on an errand, Franklin turned sharply to the left, failing to notice John R. Allan, who was coming from the opposite direction, and who could not possibly have seen the boy until he turned out from behind the other auto. Seeing that there were no pedestrians on the way, Mr. Allan swung his car onto the sidewalk directly in front of Mr. Cubitt's store, the boy on the bicycle also making a quick turn to avoid a collision.

Mr. Allan applied the brake, but the car wheels slipped on the south sidewalk, and plunged into the shoe shop, carrying everything before it. The entire front of the building was knocked out, door and plate glass window, and the counter across the room in front of the window was sent flying to a partition in the rear and this, too, was almost demolished. For a while the air was filled with flying splinters, soes that had been on the counter and fragments of glass. Fortunately there was no one in the front room when the accident happened, Mr. Cubitt being at work in the rear shop at the time. The front wheels of the car when it was finally stopped were about three feet inside the shop.

Some of those who witnessed the accident said that Mr. Allan took the only course possible in order to avoid a tragedy. They said, too, that the boy whoe life was in danger, did everything in his power to save himself by turning his bicycle to the left.

Mr. Allan assured Mr. Cubitt that the latter would be put to no loss by the accident. The building belongs to E. Hubble.

LONG PULL MADE IN DRAWING CONTEST

Winning Team in Event For Light Horses Pulled Load 189 Feet.

A. Patterson's black team pulled 5,000 pounds of iron on a stone boat a distance of 189 feet, 9 inches at the Exhibition on Saturday and won the drawing competition for light horses, beating W. Millen's team by over 22 feet. Four teams competed in the event while one other had to be rejected because the team weighed an even 2,900, and the rules called for under that weight. The names of the owners and the distances pulled in four minutes are.

B. Cunningsham, 110 feet, 4 inches
O. Kelly, 89 feet, 10 inches.
W. Millen, 167 feet, 2 inches.
A. Patterson, 189 feet, 9 inches

PROPHETS CAN'T FIGURE VOTE OF PROHIBITIONISTS

Many Are Pledged To Take An Active Part in Every Election.

VOTES PLEDGED.

Will Vote Only For Men Known as Strict Prohibitionists.

CAMPBELLFORD. Sept. 21 — There is another element in Northumberland County besides the Progressives, that is keeping the political prophets figuring these days, and that is the Temperance party, for party it can be called, seeing that it is supposed to be organized on the same lines as both the Conservatives and Liberals. The branch of the Ontario Prohibition Union, of which Rev. J. W. Wilson, of Brighton, is president, stands committed by the membership pledge, to take an active part in every election, Federal, Provincial or Civic, and to support only those candidates who will promise to the cause of prohibiton. This year, however, the temperance people who have joined the union go a step further, and have obligated themselves to vote, regardless of politics, only for the man who is a prohibitionist, something more than in theory, a man, whose reputation as a total abstainer, is firmly established in the community. The latter provision, if strictly enforced, would result in the withdrawal of temperance support from a large percentage of the candidates who face the electors in Ontario. In Northumberland County it would work to the detriment of others, and for that reason a strict interpretation of the clauses is likely to cause a halt from the ranks of the temperance party.

Situation in Campbellford.

Here in Campbellford there is at present no temperance organization, except the Royal Templars of Temperance, a society that has been in existence for years, but which concerns itself with membership insurance rather than political action. Before the plebiscite last fall the local temperance forces organized, with W. J. Armstrong as president, G. A. Kingston, secretary, and J. A. Irwin, treasurer. This organization worked hard during the campaign, and demonstrated that in town and township the mojority of the voters are in favor of prohibition. It lapsed automatically as soon as the vote had been taken.

The Warkworth Convention.

The officers and other members of the local temperance party attended the convention at Warkworth, and took a prominent part in the proceedings. W. J. Armstrong and G. A. Kingston were appointed president and secretary respectively for Campbellford, and Mrs. W. H. Ashton was selected as a member of the committee, chosen to supervise the teaching of temperance in the secular and Sunday schools. It was the aim of the union to have every polling sub-division in the riding organized, the president and the secretary to take the initiative; W. J. Bertrand was appointed president for East and Fred Barnum president for West Seymour, Rev. C. D. Daniel to act as secretary for both divisions.

Nothing yet Done.

Nothing has been done, at least locally, to carry out this programme, and no attempt as far as heard from, has been made to put either of the political candidates on record as to their views on prohibition.

After all such action as the latter may be unnecessary, as both are well known and prominent temperance men. How far either or both might be willing to go in supporting nation wide prohibition, if elected, is another question.

The Civic Field.

At every civic election in Campbellford for some years past, the avowed supporters of law and order have exerted a great influence, although they have never gone as far as to require total abstinence of the candidates as a condition for supporting them, the new regulation laid down by the Ontario Prohibition Union. The reason given by the latter organization for getting into municipal elections, is that so many men elected in town or township go to the county council, are elected wardens, and afterwards become candidates for legislature or Parliament. The Union would make the municipal Councils the kindergartens for the training of the future Provincial legislators and Federal statesmen.

A Mistake

that some beauty seekers are making

They are misled on "olive and palm" soaps

Do you realize, Madam, that "olive and palm" soaps are ages and ages old? But never has one, before Palmolive, brought comparable results to the skin.

Palmolive Soap is a masterpiece, based on 60 years of soap study. It is a scientific creation, made to bring new beauty to the skin. Made to keep schoolgirl complexions.

Its unique results have led millions to adopt it. Now it is made in five countries, to supply the world-wide demand. It is made in France, because French women find in this their ideal of a soap.

Soft, velvety complexions are many times as common as they were before Palmolive came. Then don't accept ordinary "olive and palm" soaps, with artificial color, and often super-fatted.

Palmolive costs 10 cents—no more than the price of most ordinary soaps. But that is due to enormous production. Palmolive has become the leading toilet soap of the world. The only two soaps we know that fairly compare with it cost 25 cents per cake.

This warning is in your interest. There is a way to keep youthful complexions, and multitudes have found it. But that way is not a mere "olive and palm" soap. It is found in Palmolive alone.

Note the *unnatural* "too green" color of Palmolive imitators. What does that suggest? Men don't paint nature to improve it.

Olive and palm oils——nothing else——give Palmolive its delicate, *natural* color. Olive and palm oils——*no other fats whatsoever*——are used in Palmolive.

No "super-fatting," no "super-anything"—the only secret to Palmolive is its blending. And that is judged one of the world's priceless beauty secrets.

Let no one convince you—for your own sake—that any ordinary type of "olive and palm" soap can bring you Palmolive results.

Wash, launder, cleanse with any soap you wish. But when beauty is at stake—*take care.* Use Palmolive, nature's formula to "Keep That Schoolgirl Complexion."

IN PARIS

French women are discarding French soaps for Palmolive

Palmolive is today one of the two greatest selling toilet soaps in France. Parisian beauties are happy to pay almost twice as much for a cake of Palmolive as Canadian women pay. And, in many cases, three times as much as for their own French soaps. Remember this when tempted by costly French soaps, or by "French" claims for soaps.

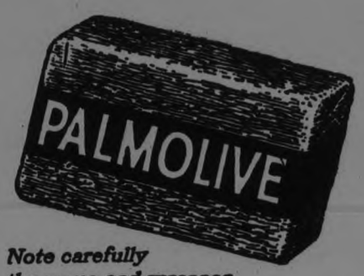

Note carefully the name and wrapper. Palmolive is never sold unwrapped.

(MADE IN CANADA)

2260C

NO PROGRESSIVE.

Northumberland To Have Straight Two Party Fight —Men Named.

CAMPBELLFORD, Sept. 21. — There will be no Progressive candidate entered in the race in the coming election in Northumberland County. Wesley Montgomery who represented East Northumberland in the Legislature for four years having been elected on the U. F. O. ticket in 1919, gave The Examiner the assurance at the Brighton Fair on Saturday, with three candidates in the field, Mr. Montgomery, said the Progressives would have no chance to win. The contest will be a straight party fight between Milton E. Maybee, Conserbative and Frey J. Slade, Liberal.

E. P. MANAGER IS IN POLITICS

Discussion has arisen in political circles over the nomination of Prof. W. L. Carlyle, manager of the Prince of Wales E. P. ranch at High River, to contest the High River provincial riding in the Conservative interests.

Hospital Superintendent.

Dr. Mary Whittaker, M.B.E., who has just completed her fellowship work at the Royal College of Surgeons in England, and who has accepted the position of medical superintendent at Grace hospital, Winnipeg. Dr. Whittaker graduated from Charing Cross hospital, after winning four prizes at Charing Cross medical school, where she received the highest marks of any student writing the final examinations. She was in France for four years and ten months.

CIVIL WAR IMMINENT BETWEEN GENERALS

Chang and Feng Ready to Fight, Says Report To Tokio.

TOKIO, Sept. 21. — (Canadian Press.)—The Japanese Foreign Office yesterday received confidential reports from China that civil war is imminent there between Chang Tso-Lin, Manchurian war lord, and General Feng Yu-Hsiang.

The Japanese cabinet, informed of the probabilities of hostilities, voted unanimously that Japan will maintain a strict neutrality.

FAMED VIOLINIST.

Albert Jarossy, violinist, the last musician to appear before the court of the late Czar of Russia. He will come to America in the fall for a concert tour.

FORMER SENATOR DEAD.

OTTAWA, Sept. 21. — (Canadian Press).—The death yesterday of former Senator A. A. C. Lariviere, at St. Boniface, Man., does not alter the standing in the Upper Chamber. Former Senator Lariviere resigned from the Senate in 1917, due to ill-health, the vacancy being filled by the appointment of Hon. Aime Benard to the Upper Chamber.

SUCCEEDS BEGIN

Paul Eugene Roy, who has been appointed as archbishop of Quebec in succession to the late Cardinal Begin. The new archbishop comes of a religious family, four of his brothers being priests and three of his sisters being nuns.

PRINCE OUT OF CHILE.

Strenuous Work Cleared the Line Enough For Passage of Train.

MENDOZA, Argentina, Sept. 21. —(Canadian Press.)— Thanks to strenuous work by railway engineers on Saturday, the railway line from Chile to Argentina was sufficiently cleared of snow to permit of the passage of the special train of the Prince of Wales to Menoza.

The Prince dined with the Governor of the Province.

ASK COURT TO SETTLE POINTS

League Council Seeks Decision From World Court On Mosul.

PUTS OFF DECISION.

GENEVA, Sept. 19. — (Canadian Press).—It is understood that the Council of the League of Nations sub-committee plans to ask the opinion of the world court of justice concerning two points in dispute between Great Britain and Turkey over the Mosul region in Mesopotamia.

The first point is whether, in settling the conflict, the Council places the role of arbitrator under the Lausanne treaty or role of mediator, under the covenant of the League of Nations. The second point concerns the necessity of unanimity in reaching a decision. This plan will serve to put off the settlement of the issue until December, when the Council probably will convene in Madrid, Spain.

A Gossard Corset Specialist

On Tuesday. Sept., 22nd, Miss McLean of the H. W. Gossard Co., will be with us for the day and will undertake for you any special fitting you may desire.

Next Tuesday at

THE HALL STORE

YOUR HEALTH

By ROYAL S. COPELAND, M.D.,
Former Commissioner of Health, New York City.

SEE THAT FRESH AIR ENTERS THE HOME.

We are approaching the time of year when house ventilation is important. After the open air life of the summer and fall, it is difficult for the body to adjust itself to the indoor conditions of cold weather.

Too little attention is given the ventilation of the private home. Building codes demand that public buildings shall be ventilated. Health officials watch factories, stores and loft buildings, to make sure the air is what it should be.

Hospitals and institutions are built and equipped with reference to the cubic air space and the unfailing supply of an adequate quantity of pure air. The police power places a padlock on a ward or building violating the accepted standards.

If the law-making and administrative bodies are so insistent upon the enactment and enforcement of such laws, why is it that the individual men who unite to do these worthy things are so negligent about the air conditions of their own homes?

Did I say "air conditions"? I meant airless conditions.

How many homes have you entered where the first whiff nearly knocked you down? It is scandalous how illy ventilated many private dwellings are.

Give a little study to your own home. Is there provision for the admission of pure air, day and night?

It isn't necessary to have expensive equipment to make your home what it should be. You don't need fans, air conduits and high-priced machinery to have your rooms flooded with good air.

As a matter of fact, there is never-ending debate over the comparative virtues of "natural" ventilation and "mechanical" ventilation. Many authorities contend that Nature's methods continue to surpass the scientific devices planned to force ventilation.

We need not enter into this discussion. A reasonable supply of fresh air is within your reach without great money investment. Open the window, just a few inches, at top and bottom both. Guard against draft by stretching a piece of cloth across the window frame in front of the opening. This will divert the breeze, causing it to turn up or down, as the case may be, and yet preventing it from blowing in upon the family.

Your own ingenuity will devise other schemes for admitting the fresh outside air. It is not my purpose to propose a plan of ventilation, but to impress upon you that good health and long life are to be had by observing the simplest rules of hygiene. One of the most important of these rules demands that you have fresh air day and night.

ANSWERS TO HEALTH QUERIES

MRS. N. W. Q.—What can be done for gases in the system?

A.—Correct the diet and keep the intestinal tract clear. For further particulars send a self-addressed, stamped envelope and repeat your question.

MRS. D. H. Z. Q.—What will make my ankles plump?

2.—How can superfluous hair be removed?

A.—Exercise and massage should help to make the ankles plump and firm.

2.—By the use of the electric needle handled by an expert. For further particulars send a self-addressed, stamped envelope and repeat your question.

(Copyright, 1925)

GOOD NIGHT STORIES

By Blanche Silver

DORIS FINDS A NEW KIND OF KITTY

When Doris spied the pretty black and white striped animal scooting along the side of the road she ran after him.

"Kitty, kitty, kitty," she called. But when the kitty wouldn't pay any attention to her and ran all the faster, Doris became vexed and stamped her foot. "I wasn't going to hurt him.

"Hurt who?" questioned a tiny voice, and Doris looked down in the grass to see Happy Giggles, her wee little friend from Make-Believe Land, smiling at her. "Who was that you were chasing?"

"Why, a little black and white striped kitten," replied Doris. "You know I wouldn't hurt him, Happy Giggles. Let's catch up with him.

Happy Giggles took Doris's hand and away they flew down the path until they had caught up with the furry one. Then Happy Giggles sat down on a stone and laughed and laughed.

"What's this You run from a little girl, Timmy Skunk?" he chuckled. "Why, Doris wouldn't hurt you. She thought you were a kitten."

"I'm not," laughed Timmy Skunk. "I waved my tail back and forth several times to give her a good warning, but when she didn't take heed I felt sorry for her and run myself. I just couldn't spoil her clothes."

"Spoil my clothes" repeated Doris, smoothing down her pretty white apron. "What in the world does he mean, Happy Giggles?"

"Why, Timmy Skunk has only one way of protecting himself," laughed the elfin. "He has a little scent gun which he shoots at folks when he is surprised, and——"

"But I always give them warning

"Doris Wouldn't Hurt You."

by switching my big busy tail back and forth first," laughed Timmy Skunk. "I switched my tail at you, but you just kept on running after me. When I heard you call me 'kitty' I didn't shoot. For once I do shoot, whatever I hit has to be buried to get the odor off."

"By the way, Timmy Skunk, how are your wife and babies?" asked Happy Giggles. "Have you joined them as yet? You see, Doris, when Mrs. Skunk has a family she goes away by herself until the babies are big enough to walk. Then Daddy Skunk is invited to come and look at his family."

"I'm going to join them to-night," replied the proud father. "Mother Skunk let me peek at them last night. Just think, Happy Giggles, we have ten little ones this year. We're all going out on a grasshopper hunt to-night. I'll have my hands full from now on. They will all have to be taught to hunt for their meals and I'll have to teach them to swim. Every good little skunk must know how to swim, you know. Come around to-morrow night if it's nice and see my family."

"We sure will," laughed Happy Giggles, and bidding Timmy Skunk good-bye he took Doris by the hand and ran down the patch toward the brook.

(Copyright, 1924, by Newspaper Feature Service, Inc.)

Facts About Your Gas Meter

Any Gas Meter is much like a pint or quart measure for water or flour.

When the covers are off, you can see two leather pockets—or bellows. Those bellows draw in the gas from the street mains and discharge it into your house piping.

Attached to the bellows are some simple little cog wheels which move the hands on the clock-like face of the meter dial as the gas passes through. . Your meter actually measures the gas by taking it in and pouring it out. It cannot register the same gas twice. And, when your burner cocks are all closed, it cannot move unless there is a leak in the piping inside your house.

Gas Meters are not made by the companies that supply gas to the homes. They are manufactured by well-known firms, of high reputation, who specialize on the building of mechanical devices that are as accurate as human skill can make them.

A Gas Meter may get out of order and need fixing—just like your watch. An old watch is more apt to run too slow than too fast. This is also true of a Gas Meter or of any other device made of iron or copper or leather that will wear out in time.

Close all your burners once in awhile and watch the small test dial at the top of the meter. If the hand moves, your pipes or appliances are leaking. Call the Gas Department at once. Gas leaks are dangerous. If there are no house leaks, but you still think the meter is not working right, report the trouble to our Service Department for prompt investigation.

USE GAS—THE DEPENDABLE FUEL

Hydro Electric Power Commission
Of Ontario
139 SIMCOE STREET PHONE 108

TOMORROW'S HOROSCOPE

By Genevieve Kemble

TUESDAY, SEPTEMBER 22.

Unexpected lively and eventful situations are found in the forecast for this day, owing to some very important lunar transits. There is seen a presage of sudden change, removal or journey, and while these may bring some benefit they will probably not result in the measure of success anticipated. This opposition may be felt mainly in relation to new undertakings, which are under a baneful ray from Neptune in square aspect with the moon.

Those whose birthday it is may have a year of unexpected events, with removal, travel or change. And while some benefit may be expected from these, new ventures had better be embraced with hesitancy, as success in these may be but moderate. A child born on this day should be clever and versatile, original and inventive, but much given to change. It may lean toward adventure and travel.

Among the fisherwomen of Brittany, maidens, wives and widows have each their own distinctive color of shawl.

LIBERALS DECIDE NOT TO APPOINT REPRESENTATIVE

Electors of Victoria and Haliburton to Support Progressives.

DON'T LIKE MEIGHEN.

Dr. J. A. White Proclaimed That He Was Ashamed of Opposition.

LINDSAY, Sept. 21. — Admitting that it would be a losing game to place a candidate in the Federal field the Liberals of Victoria and Haliburton, at a convention held at Fenelon Falls this afternoon, decided not to conest the riding, but to give support to caididate whose policy was the nearest to that of Hon. MeKenzie King. Resolutions of approval and confidence were passed and will be forwarded to Premier McKenzie King and to W. E. N. Sinclair, Leader of Liberals in Ontario.

President L. V. O'Connor occupied the chair. No nominations were made, a motion by Mr. T. J. Carley of Fenelon Falls, and John Pearson of Haliburton, being placed before the convention, which in part claimed that as far as Victoria Electoral District is concerned Liberals would be farther ahead in advancing the cause of McKenzie King and that of the Dominion, by not, having a candidate, should his platform embrace a tariff policy, etc., nearly to that of McKenzie King. Speakers were outspoken in their desire to see the defeat of ex-Premier Meighen.

The speakers included Senator McHugh, Reeve O'Reilly, and Dr. J. A. White, of Lindsay; John Pearson, Haliburton; T. J. Carley, Emmerson Tiers and M. H. McCallum, of Fenelon Falls; Reeve W. C. Moore, of Bobcaygeon; Reeve Geo. A. Parrington of Fenelon, Ald. W. Eric Stewart of Lindsay and others.

Mr. Pearson ,an old-war-horse Haliburton, claimed that the Liberals gained half the victory in the defeat of the conservative candidate four years ago and victory for the Progressive candidate over the Conservative candidate in the forthcoming election would be just as sweet for the Liberals.

Dr. J. A. White, of Lindsay upheld the principles of Liberalism and claimed Rt. Hon. McKenzie King to be a peerless statesman. The speaker had known Arthur Meighen for 35 years and was ashamed of him, ashamed of the manner in which he criticized and jibed at leaders of other parties, ashamed of his arguments on tariff, Canadian National Railways and Senate Reform. The Liberal policy stood for the best interests of the Dominion and the people.

Officers Elected.

Officers for the Association were elected as follows:

President — L. V. O'Connor, Lindsay.

Vice - President —M. H. McCallum, Fenelon Falls.

Sec.- Treas. —W. Eric Stewart,

CARD OF THANKS

Mrs. Tom Iliffe and family of Campbellford wish to thank the officers and men of the 21st Battalion for their kindness expressed in their recent sad bereavement, also others from Peterborough who took part in the funeral.

MOBBED IN NEW YORK.

Richard Mulcahy, of the Irish Free State, who a few years ago was fighting against the English, was stoned, beaten and pelted with rotten eggs by his fellow-countrymen when he arrived in New York recently.

DOG SHOW'S SUCCESS REFLECTS CREDIT ON ENTIRE EXHIBITION

Fanciers, Committee-men, Visitors and Judge Gather at Luncheon

WANT BUILDING.

President Denne Starts Fund That Grows Rapidly to $300.

A small party of Exhibition Directors, officers of the committee, and exhibitors gathered together on Saturday at the Dog Show Committee's luncheon in the dining tent of St. James Methodist Church.

W. S. Merrill who presided explained that the affair was no formal banquet, but merely a hurried get together meeting. He had seen many old familiar faces, so many friends who had made it possible to put on dog shows, not only here, but who were also the bone and sinew of the dog shows of the Dominion. Thanks were due to them all, for by means of their efforts the show this year had become a three point show. On behalf of the Peterborough Kennel Association, he thanked all who came from either long or short distances.

Roland Denne, President of the Peterborough Industrial Exhibition, recalled the modest scale on which the Exhibition activities were based eight years ago, and spoke of the progress that had been made in the interval. The Exhibition was an example of what could be done by means of the community spirit. Every man in every office and committee was a worker. There were no drones. The work of each committee was done efficiently and free of charge. The only expense was $200 per annum to the secretary.. He congratulated the committee on the Dog Show. The Dog Show needed a permanent building. He hoped this need would be met.

Need Financial Aid.

On Friday, he told the Deputy Minister of Agriculture that the Exhibition ought to get some financial assistance. It was not right that all the eggs should be placed in two baskets, Toronto and Ottawa. He stressed the claims of Peterborough as entitled to the consideration of the Dominion as well as the Ontario Government. Mr. Denne intimated a gift from himself of $100 towards a fund for the erection of a permanent building in which to house the Dog Show. Mr. Merrill immediately capped this by a similar offer.

Makes It $300

R. M. Glover, Managing Director of the Peterborough Examiner, began his address by lining up with a promise of $100 to the fund. He congratulated the Dog Show Committee on their exhibition this year. The Dog Show, he said, was now in a higher class than some of the other departments of the exhibition. Those other departments would now have to work towards bringing themselves into the same class as that of the Dog Show. It was a distinct achievement to bring the Dog Show into the three point class after two trials. This accomplishment was not done without hard work. No committee had worked so hard a the Dog Show Committee, which had held weekly meetings when other committees were meeting twice a month or monthly. He thought that next year ,two or three other departments would be speaking as encouragingly as the Dog Show. Some sections of the Fair which had considered themselves as being all right in the earlier years, when the Exhibition was a small scale, were now realizing that further efforts must be made to keep pace with the progress made by the Exhibition. Great credit was due ot the local officers of the Dog Show. Mr. Glover also expressed his appreciation of the visitors and exhibitors who helped to make the show the success it had been. .

Lots of Fun.

L. L. Maguire said the organization of the show had been "hard work, but lots of fun." During the past six months ; he had talked dogs to a great many people with the result that buying and borrowing dogs had become very common in and around the city. There had been a big list of out of town registrations during the two Dog Shows held in the Exhibition.. If the people of city would do as well as those from outside it would be easier to have a show of the same magnitude next year. He thanked the exhibitors from within and without the city. He thanked the Judges who have come from a long distance. All the Exhibitors seemed to be remarkably well pleased at the awards..

Lauds Community.

J. Strachan, Secretary of the Canadian Kennel Club said the Exhibition was a great testimony to the co-operative and community spirit of Peterborough.. The Dog Show was satisfactory; the buildings were clean, sweet smelling and well ventilated. He hoped the time would come when the Peterborough Dog Show would have a permanent building of its own.

Judge's Praise. .

The Judge, Adyman of New York, expressed his gratifcation that while good dog shows had become extinct in the U. S. they were still very much to the fore in Canada. In his country a man might have a good dog, but would be compelled to keep it in the kennel because there were neither good shows nor competent judges. From the kind of men whom he had met in Peterborough he had a feeling of certainty that the Show here would continue to be successful. Peterborough had a fine lay out for its Exhibition and he knew the Dog Show would be well housed in the future..

GEM 100% LYE

MADE IN CANADA

POWDERED PERFUMED

Highest Strength—therefore best value. Safety Top Tin—means less waste. Powdered—it gives you more in weight for your money and therefore costs less. Dissolves quickly.

For economy and results use Gem Lye

AT ALL GROCERS

Travel and Play At 65

ENJOY LIFE'S "Indian Summer."-- -- Make your dreams of retirement come true.

Insurance will make it possible for you to find a new youth at sixty-five. It will change drudgery into pleasure. It will give you independence. It will open the doors of happiness to you and yours.

Only Insurance can truthfully hold out such a promise -- and it is within the reach of everyone. There is no safer investment. There is no surer protection.

Where will you be at 65?

Decide now--while time and opportunity afford. Your Insurance representative can point the way to a care-free later life.

Life Insurance Service

"The Love that Never Dies"

BIRTHDAY ANNIVERSAY STORE HOURS—8.30 TO 5.30 P.M PHONES 138—137

TUESDAY The Third Day of - Our Birthday Offers Many Added Features

Miss Seymour

OF THE BUTTERICK PUBLISHING COMPANY

will in all probability call at your residence this week showing and taking subscriptions for the Delineator at the very special yearly rate of $1.20

—Pattern and Magazine Department.

TUESDAY'S BIG VALUE ONE DAY—SLICE OF THE BIRTHDAY CAKE

LADIES' SILK AND WOOL HOSE

SUB-STANDARDS LESS THAN HALF PRICE

49c Pair

We do not believe you can remember buying real good quality Silk and Wool Hose at such a remarkable low price. They are here for your buying Tuesday morning sharp at half past eight. Colors are black and white, brown, camel and black. All sizes in the lot.

No 'phone orders please.

Limit three pairs.

—Street Level, 1st Circle.

ONE HOUR ONLY, TUESDAY MORNING 8.30 to 9.30, in the Bargain Annex

LAUNDRY SOAPS

Gold, P. & G. Naptha. Full size bars. At the very low price of

10 BARS FOR 49c

No phone orders. No deliveries. Limit of 20 bars to a customer.

—Fourth Floor.

MEN'S BALBRIGGAN COMBINATIONS

REGULAR $2.25, BIRTHDAY SALE

$1.69

Fall weight garments from the Tru-Knit Mills. The best quality balbriggan and sold regularly at $2.25.

—Men's Shop, North Entrance.

All White Bath Towels

Already hemmed and a real heavy quality. There are only one hundred pairs in this lot. The size is 20 x 40 inches. Special Birthday Anniversary Price, each 49c

—Street Level, Rear Arcade.

42-Inch Taped Edge Madras 49c Yard

In floral or conventional designs. The regular selling value of this curtain material is 69c. It comes in ecru shade and is 42 inches wide.

—3rd Floor.

Fall Suits $10.00

FOR JUNIOR AND MISSES

In navy poiret and tricotine with trimmings of embroidery, soutache and military braid-in box styles. Sizes 16 to 20.

—Second Floor.

Walnut Finish Library Table $18.00

Size 25 x 37 inches. Two box shelves at each end, also long book shelf underneath, and drawer.

—4th Floor.

The GRESSMAN Company Limited

"The Store of Birthday Bargains"

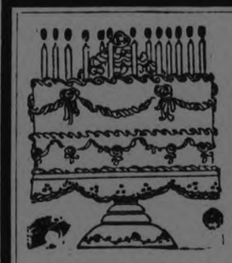

SELLING ONE DAY, TUESDAY ONLY In the Bargain Annex

LADIES' PRINT COVERALL APRONS 49c

Coverall Aprons in real good quality print Dress length, with extra back piece to waist-taped edges and useful pockets. An extreme low price for one day, Tuesday only, Birthday selling.

—4th Floor.

FOR THE FIRST SIXTY BUYERS After 8.30 Tuesday Morning Five Dozen Only

Ladies' Silk Knit Scarfs 49c

The manufacturer had only a small lot of these lovely Silk Knit Scarfs (a few over five dozen). Beautiful colorings and splendid quality.

On sale sharp at 8.30 Tuesday morning. Not more than one Scarf to a customer.

—Street Level, South Entrance.

TUESDAY AND WEDNESDAY TWO DAYS ONLY OF THE BIRTHDAY CELEBRATION IN THE BARGAIN ANNEX

"Hespeler Grey" Granite Ware 67c

AN ENTIRE NEW SHIPMENT. EVERY PIECE PERFECT. POSITIVELY NO SECONDS

An assortment including Potato Pots, Rice Boilers, Gem Roasters, Straight Sauce Pans, London Kettles, Water Pails, Dish Pans, Preserving Kettles.

Every piece guaranteed first quality Hespeler Grey. Two days only, your choice

4th Floor Only.

Charlie Knight had washed his face with great care and had used the same kind of care to avoid wetting his neck. It was Saturday morning, and the Merry Men of the Greenwood would be meeting, rather a pleasant change from the formality of school, and a change which meant a let up on the neck washing, as far as Charlie Knight was concerned.

"Say, Charlie!" grinned Friar Tuck, who was Jimmy Britton most other days, "I know a swell nature riddle—want to heart it?" All the other boys felt that something was coming, so they left it to Charles Knight to bite for himself.

"Well, if it's about birds, I don't want to hear it unless it's funny", said Charlie.

"Oh, this joke—I mean riddle—is about a comical duck, and it will make almost everybody laugh who hears it" said the jolly Friar. "Now listen and see if you can guess."

Charlie was all ears and neck, listening.

When", said Friar Tuck, with a great sweep of his arm for added gusto, "does a Merry Man's neck look blackest?"

Absolute silence reigned. The other boys were as much in the dark as was Charlie.

"Give up!" said Charlie.

"Did you say, "Wash up", or "Give up"? asked the Friar, with a wicked grin.

"Ah, cut it out will you, and give us the answer?" said Charlie in a bit of a peeve, "I'll bet there's a joker in it."

"Well, do you want to know when a Merry Man's neck looks blackest?" repeated Friar Tuck, to make sure of the point.

"Yes," said Charlie, "When does it?"

"When it's night,' yelled the wicked Friar, joining his howls of laughter with those of the other Merry Men much to the chagrin of poor Charlie.

Charlie Knight was a good sport and took it all in good part, until Little John suggested that "Ring Neck Plover' would be a good name for Charlie. In fact he thought the name was a fine name for any one of several of the Merry Men, since that particular bird stayed around the water but did not go in much. All the boys began to try to see their own necks, but failing to do so, decided that Charlie's must be the blackets, so they all fastened the name on him, but not for long, because Charlie chased Little John into Johnsons' barn and all the rest followed just in time to stop a fight.

When the Merry Men went to the barn door to leave for the Greenwood, it was raining hard.

There was such a moaning and groaning, on account of the rain, that Wess joined them at once. He said his mother asked him to go and see if the cow was sick. That seemed to tickle the boys very much, so they all went up into the hay loft, to hold a Merry Council.

Robin Hood stood in the centre of the squatting Merry Men and demanded ideas of entertainment.

"I know a bird story," said Roy Preston.

"Ah, forget that bird story stuff", said Ned-the-Red, "we only want to hear bird stories when they are funny."

"I suppose the only time you like bird stories is when they are funny and read", said Robin Hood, with all the emphasis on the last word, as he pointed to Ned's red head.

"Go on, Roy, and tell us about it, and let Ned-the-Red stick his fingers in his ears if he wants to," said Big Bill Davis.

So Roy began.

"Saw some birds the other day, over in the bushes, but was sure I was asleep and walking, for I never saw any like them before. Thought for a minute I must be dreaming. They were so lovely to see. They had black curved bills, magnificent, long and beautiful tails, soft white breasts, and light brownish backs. And the teacher in school said they must be cuckoos, so she came over to where they had been and, after quite a hunt in the thick brush, we saw two or three. They are gone south by now, but they do some funny things.

Those cuckoos don't do any coo-cooing like the clocks would make you think they do, for I never heard one coo thirteen, like a clock sometimes does at one in the morning. All I heard was a one or two o'clock coo, very softly. But that is not the funny part that Ned-the-Red would go mad over. This is it: They have a magic stomach!

Yes, siree! A magic stomach!

Why, those birds got sick and tired of the same old common smooth caterpillars which are relished by most other birds, and they got so fed up that they went out into the garden, just like the peeved little girl did, and ate two hairy ones and a wooly one. Just for spite, I guess. But the funny part is, that they liked the hairy ones so much that they specialize on them now, and eat oodles and oodles of the awful tent caterpillars.

But that isn't it! That's not the magic!

Here's the magic! They eat hairy caterpillars so much that their stomachs become lined with fur. Then, with so much fur on their stomachs, what do you think? do they want to have fur on their stomachs and make them so hot that the food might begin to cook? Not much! I should say not!

They just wait until their stomachs get a lining of fur, then they decide it is time for a new lining, so they let nature make a new lining on the inside of their stomachs, and they throw away the old furry one. And they are the best fighters we have against the hairy caterpillar pests. And all the time, ever since I was a baby, I never knew they were on earth. Isn't that a funny thing?"

All the boys agreed that Roy had popped a real one on them this time, and Wess went into the house to get some nature books, and came back with one, which said that the Black-billed cuckoo is not to be disgraced by being mixed up with either the clocks or the European cuckoos that coo in them. These shameless European cuckoos act like our cow birds, and lay their eggs in other bird's nests, but our lovely, dreamland cuckoo is gentle, cultured very lovely to look upon and our finest defence against the hairy worms, and has a nest all its own, just like any other good mannered bird.

The town clock could be heard striking twelve.

"If that old clock strikes thirteen," said Friar Tuck, as he dashed out of the barn, "my name will be Coo-coo at home!"

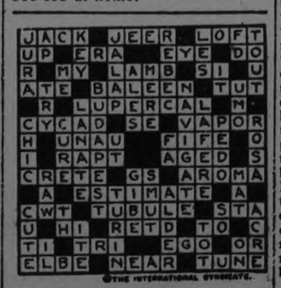

SOLUTION OF CROSS-WORD PUZZLE IN LAST ISSUE.

Best of all Fly Killers 10c per Packet at all Druggists, Grocers and General Stores

Copyright, 1925, Warner Bros.

"THE LIMITED MAIL" with Monte Blue, is a picturization of this story by Warner Bros. Pictures, Inc.

(Continued from Saturday).

CHAPTER V—Continued.

"Gee, kid, you're a fast worker!" complimented Miss Trisk, backhandedly, a little later. "You're the first one who ever vamped Bob Wilson into looking as though he knew that such things as girls existed in this here mortal plane."

"Vamped him, why what do you mean?" said Caroline, aggrieved.

"That's your line, huh—sweet baby innocence—budding daughter asking mama 'how do cats get kittens' stuff. And yet, I've known others to pull that pose on him and never get past his jumper buckles."

Caroline swam deftly aside from the current of Miss Trisk's superannuated sex lore. "Is that his name—Bob Wilson?"

"Righto, cutey—but the rest of the family tatistics I can't give you," she volunteered cattily. "He's been the Elinor Glyn mystery of this burg so long we ain't hoping no more to solve it."

Now Caroline was young, remarkably pretty, and intelligent—Life's rarest triangle—inevitably and industriously romantic. All in all, here was a nature vibrantly responsive to the lilt and the warm urgings of the petal-sweetened spring air; and she was vividly aware that the young man had somehow deposited with her a glowing consciousness of his own freshly youthful, clean-cut good looks even in the undapper habiliments of his daily toil. He was the one bright tracing in the drab pattern of her first impressions of this town and its sweaty, swearing, careless bustle. Miss Trisk's alluring hints about Bob constituted a bracing challenge to Caroline's spirit, and she met it eagerly, dissembling with the sex craft of a thousand centuries, cloaking her real interest under a cov air of casualness so well done that it even fooled herself—but not Miss Trisk.

"A real, honest-to-goodness mystery? How interesting!"

"Yeah, ain't it?" drily.

"Surely he has some relatives that you know of—someone he writes to or visits?"

"Not so's you could notice it. But you can't never tell about them tramps——"

"Tramp!" in horror.

"That's what I said, cutey," Miss Trisk assured her, with comfortable satisfaction in her own swordsmanship. "He was a plain, ordinary bum when he first came to this town."

The thin casiher paused to enjoy her sport, and Caroline inwardly writhed while she fought to check an outward show of too obvious disappointment. He had been a tramp! Picturesque and mystifying, but rather rough. She could feel a racing of hot blood to her cheeks; for the rest, however, she was able to meet Miss Trisk's narrowed eyes on a cool level.

"Then I think he deserves all the credit in the world for staying and living down his past!" she maintained bravely.

Admiration for the girl's steadfastness in her interest softened Miss Trisk's mood; admiration, and a keen sense of the communal debt to Bob Wilson.

"He saved the Limited Mail one night, and after that it wasn't no trick for him to get a job around here for he stood aces high with the trainmen, and the homefolks too, because, believe me, there'd have been crepe on many a door only for him. Gee, they'd have given him the keys to the city," she finished, with an attempt at humor to cover a panicky realization that it was her own emotions that were in full cry now, "only it wasn't locked, and there ain't no key for it anyhow."

Caroline felt unaccountably proud of this man she had met but once, and then in a business way. Meanwhile, Miss Trisk's mood had undergone a complete change. Perhaps it was the fragrant outdoor breeze that had touched her thin cheeks, too; but to her it carried, instead of pubescent impulses, only reminiscent echoes coming hollowly back through dim years to a sterile present and future.

"I had a friend once," she said in a tight, cracked voice. "Looked something like Bob Wilson, too. But there was nobody to save the train on his night—and the Gorge got him. That was twelve years ago."

Caroline was glad of an interruption at this juncture in the shape of a hungry brakeman. Later, when she was able to idle once more at the cashier's counter, the quicksands of Miss Trisk's motions had turned up a mellowly informative and friendly strain.

"It's kinda sad as well as secret about that Bob Wilson," she confided. "He's such a nice, quiet, well-mannered fellow, and good-natured too, but no one's ever been able to get close to him except Jim Fowler. Postmaster says he's never got even a post card since he's lived here, and never asks or seems to expect any mail. Lordy, his eyes look so lonesome sometimes when he smiles good-morning at you——"

Upon Caroline's declaration of curiosity as to Fowler, Anemone undertook to describe the friendship of Bob and Jim and how it came about. When Anemone put her heart into it the narrative of her gossip could be illuminating; Caroline was spared no detail of the Damon and Pythias friendship of Bob and Jim, or the manner of their bachelor life in the little cottage under the tip of Mrs. O'Leary's wide wing. She started with the courtship of Jim and his wife; thrillingly described the events of the night upon which Bob saved the Limited; and garnished the whole tale with a salady recital of the choicest speculations of Crater City's eligible and scheming females as to the identity and the past of the aloof Bob Wilson. When Miss Trisk had finished, Caroline felt as much in the atmosphere of Crater City's favorite mystery as though she, too, had lived there and known personally of these things through the years.

"And it's the nicest thing how those two fellows care for that kid," she gossiped, in conclusion. "They both seem to love him so much that it's hard to tell who's really the father. Scandal!" she giggled, behind a sly finger. Then, seriously again, "He loves them, too. He calls them 'Daddy Jim' and 'Daddy Bob.' Jim is a mail clerk, you know, and his run is at night—on the Limited; and Bob is mostly away in the day, so it works out smooth. They don't see each other as much as they'd like to, Jim was telling me only a couple of days ago. Everybody in Crater City says no power on earth could ever come between Bob and Jim."

"And Mr. Wilson—is he a mail clerk, too?" Caroline asked, innocent of the caste prestige borne by Bob's jumper suit.

"Engineer," said Anemone laconically, "and believe me, he throws a wicked throttle, according to what the boys all say. Started in as a fireman, but Bolts Morran promoted him in jig time. I heard he was offered a chance to go in the construction department at Frisco, but he just laughed."

"Isn't he ambitious?"

"Yeah, he wants to get the throttle of the Limited, so's he can be on the same run with his friend, Jim Fowler."

"Oh!"

"He's next in line for the Limited, too, when Morse is retired. Say, look smart, that brakie wants something else."

Meanwhile, the virile subject of this lunchroom gossip had long since reached the yards and faced the ire of Morran. Bob's sleek locomotive had already been brought out by one of the roundhouse hostlers and was ready for him with a full head of steam up. But between Bob and the step to his cab stood Bolts and his electric eyes.

"Sorry, old man," said Bob, anticipating the storm with an umbrella of contrition, "but I just met the greatest girl in the world!"

The thunder and lightning were dissipated by a shifting wind, but the clouds remained; "Oh, you saw her, too!"

"Have you seen her?" Bob asked, enthusiastically.

"Wait a minute, Wilson, let me finish. I just wanted to say that inasmuch as this is the first time you've ever been late, we can overlook it. But it isn't much to your credit that your excuse is the same one that every damn cowsick —— — — —— in this Yard gave this morning, and if there's another guy late on account of her, I'll make the Division Super have the Larvey people chase her back where she came from, damn quick! Now hook up your boiler to your string and clear to hell out of this yard so fast you melt the rails—the whole schedule is shot to pieces now——"

It was an undampened Bob who jockeyed the big freight engine back and forth in the Yard with a reckless skill and a savage disregard that kept his coupling brakesmen on edge and cursing him.

"What in hell are you so happy for?" asked his fireman some time later when they were rumbling swiftly along a clear right of way, as he came up for a breath of air and a bit of gossip. "Didn't Morran scorch you for being late?"

"No," lied Bob with gusto, "he complimented me on my taste when I told him the same thing I'm now going to tell you—which is, that I've just met the greatest girl in the world!"

"They're all great when you first meet 'm!" said the fireman, scrambling down to his swaying firebox floor to avoid the grease stiffened seat cushion that Bob flung heatedly at him.

(To be Continued.)

You will find many things you thought you couldn't afford in the Classified Ads. of the Examiner.

TUG O'WAR CHALLENGE.

The Board of Words tug-of-war team has asked The Examiner to publish their challenge to Jopling's "men of the north" team to meet them in a pull at the Lakefield Fair. They hope this challenge will be accepted, and that the supremacy of either team will be decided for the season.

CROSS-WORD PUZZLE

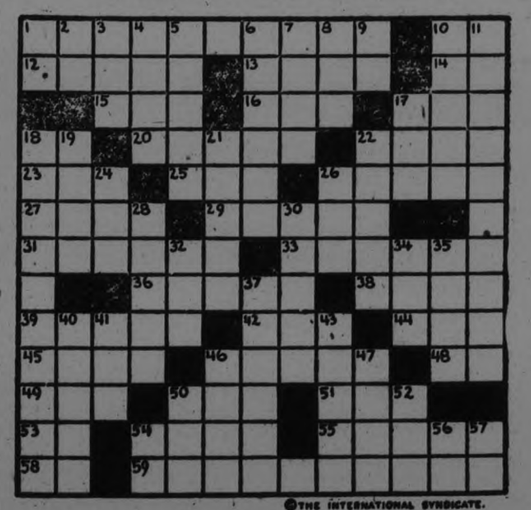

©THE INTERNATIONAL SYNDICATE.

HORIZONTAL	HORIZONTAL (Cont.)	VERTICAL (Cont.)
1–Reduction	50–Emmet	17–Girl's name (shortened)
10–Skyward	51–Lubricate	18–Crowds
12–Egg shaped	53–And (French)	19–Tune
13–Employs	54–Take one's part	21–Part of the body (pl.)
14–Negative	55–Vision	22–Man's name
15–Church seat	58–Point of compass (abbr.)	24–Western State of U. S. (abbr.)
16–Evergreen tree	59–Without giving off smell	26–Lair
17–Illuminated		28–Prophets
18–A parent	VERTICAL	30–Shelf of rock
20–Thaws	1–Accomplish	32–Egyptian sun god (Possessive)
22–To grip	2–Four (Rom. Num.)	34–Obtain
23–Vase	3–Atlas	35–Disable
25–Fish eggs	4–Newspaper paragraph	37–A holiday season
26–Twelve	5–More recent	40–Angry
27–Prevaricates	6–Composed of tufts	41–Terminate
29–Loafer	7–Principal Egyptian goddess	43–Wear away
31–Hotel	8–Over (contracted)	46–Unfasten
33–Puzzle	9–Province in Canada (abbr.)	47–Knights
36–Made comfortable	10–Join	50–Succor
38–Chair	11–Sovereigns	52–The (French—pl.)
39–Rows		54–Thus
42–Grow old		56–Man's name (abbr.)
44–Bind		57–Possessive pronoun
45–Vases		
46–Employers		
48–Manuscript (abbr.)		
49–A parent		

SUGGESTIONS FOR SOLVING CROSS-WORD PUZZLES

Start out by filling in the words of which you feel reasonably sure. These will give you a clue to other words crossing them, and they in turn to still others. A letter belongs in each white space, words starting at the numbered squares and running either horizontally or vertically or both.

The solution will appear in to-morrow's paper.

DEBTS MUST NOT FORM A PART OF WORLD'S PARLEY

Proposed Economic Conference No Place For Debt Discussion.

IMMIGRATION, TOO.

Many Other Delicate Problems Considered Equally Dangerous

GENEVA, Sept. 21. — (Canadian Press). — Interallied debts must not be discussed at the proposed world economic conference, M. Loucheur emphasized in bringing the French project for such a gathering by the technical committee of the League assembly on Saturday.

"It never has been and never will be the desire of France," said M. Loucheur, "to bring the question of her debts before such a conference."

The questions of immigration and emigration must also be put outside the agenda of the conference, the French spokesman declared.

Lord Cecil, in behalf of Great Britain, agreed that debts and immigration should be excluded from the scope of the conference.

"But," he added, "I am obliged in the name of the British Government to lay stress on the fact that there are other questions equally dangerous — the furnishing of raw materials, the relations between labour and capital and the organization of production."

He termed these three problems difficult and delicate, and said that while Great Britain did not want to hinder the conference project she asked for time to breathe a bit.

The French Government's proposal will not be tied up with reparation payments, nor will it be conditioned upon the tenative agreement recently entered into with Great Britain, according to the summary obtained today. French budget calculations must take both factors into account, but Caillaux is said to have no intention of bringing either into the Washington debt deliberations.

What will be the extent of the instalments is the most closely guarded secret of the French mission. The first announcement is being reserved for the ears of the United States negotiators but indications are it will be substantial enough to interest Secretary Mellon in his calculation of revenue for 1926 and thereafter. The offer will represent the French view of the utmost France is able to pay.

SYRIAN SITUATION IS TERMED CRITICAL

French Expedition is Preparing to March Against Druses.

PARIS, Sept. 21. — (Canadian Press)—Archbishop Cadi of Hauran, Syria, in a letter to Madame Myriam Harry, a well-known Belgian writer, published by the Matin Sunday, declares that the situation in Syria is "critical, but not desperate."

"More than 5,000 Christians have been expelled, and are homeless, living like vagabonds, owing to recent attacks by the Djebel Druses. Eight hundred French soldiers," says the Archbishop, "have been killed or are missing and 700 are besieged at Soueida. A French expedition is preparing to march against the Djebel Druses, but there is need of 15,000 disciplined and well-equipped troops to restore French prestige, which has suffered greatly since August 3."

SCHOONER COLLIDES.

Sinks After Hitting U. S. Light Cruiser — Crew Rescued.

NORFOLK, Va., Sept. 21.— The United States schooner Benjamin A. Van Brunt was sunk in collision with the U. S. S. light cruiser Milwaukee early to-day about 100 miles south of Cape Henry. Although the schooner sank immediately, all members of the crew were rescued unhurt by the Milwaukee, and will be landed in New York to-day.

KING BORIS ILL

The Giornale d'Italia publishes a report that King Boris of Bulgaria is gravely ill from the effects of poison, and that specialists have been rushed to Varna to attend his majesty. The source of the report is not stated.

A PERSONAL PEEP GIVEN INTO THE IMMIGRATON DEPARTMENT BY PETERBORO'S NEW MINISTER

Hon. G. N. Gordon Tells Business and Aims of His Office.

VARIED WORK.

'Many Called, But Few Chosen' is Summing Up of Policy.

The truth of extravagant statements regarding immigration and emigration now prevalent in Canada is strongly denied by Hon. G. N. Gordon in an interview with The Examiner today. Mr. Gordon spoke from information obtained in his department at Ottawa, and referred often to statistics compiled there and in United States.

When asked about the statements touching his department, the Minister said many hear or read them who have not the opportunity of investigting to learn whether or not they are true, while others are content for various reasons to accept them at their face value without taking the trouble to confirm them.

A number of questions were asked Mr. Gordon, and he courteously answered every one, amplifying occasionally the theme suggested, and occasionally, himself, interjecting a comment that showed his wide knowledge of the subject and his familiarity with present conditions in Canada.

Selective Policy.

Question No. 1.—It is said that the Government is pouring immigrants into Canada from the British Isles and the continent of Europe in greater numbers than ever before. Is this true?

Hon. Mr. Gordon's answer.—A reference to the published statistics settles that. In the fiscal years 1913-1914, immigration was as follows:—

	From British Isles.	From United States.	From Other Countries	Total
1913	150,542	139,009	112,881	402,432
1914	142,622	107,530	134,726	384,878
Compare these pre-war figures with the returns since the war:—				
1920	59,603	49,656	8,077	117,336
1921	74,262	48,059	26,156	148,477
1922	39,020	29,345	21,634	89,999
1923	34,508	22,007	16,372	72,887
1920	72,919	20,521	55,120	148,560
1925	53,178	15,818	42,366	111,363

That is your answer. The government does not believe, and I do not believe, in flooding the country with anyone and everyone just to bring up the immigration figures. We believe in a selective colonization policy.

Not Flooding Cities.

Question No. 2.—Is it true that this Government is encouraging settlers to come to the cities and fill the places that have hitherto been occupied by our native-born sons and daughters?

Hon. Mr. Gordon's answer.—No, decidedly not. The Government has offered not the slightest encouragement to the immigration from any country of any class save agriculturists and domestics. This policy is clearly reflected in Immigration Regulations, particularly in Orders-in-Council 182 and 183 of the Immigration Act. But I will go further and state that this Government does not encourage the immigration even of the agricultural and domestic servant classes from many countries, but only from those countries that produce the type of colonist likely to successfully follow one or other of these occupations after admission to Canada.

Immigrants Not Paid.

Question No. 3.—It is said in some quarters that the Government last year paid every Englishman entering Canada the sum of $15. Is this true?

Hon. Mr. Gordon's answer.—No. Such a statement should be capable of verification, and the expenditure will be shown in the public accounts. If $15 were paid to every Britisher entering Canada last year, it would mean an expenditure of more than $800,000. Whoever told you that should have verified his facts before rushing into publicity. The fact is that the Government did not pay one dollar to any Britisher on arrival at a Canadian port. Steamship companies, however, did make a rebate of $15 to British third-class passengers arriving in Canada between the 1st March and the 31st October, 1924. This rebate was merely a reduction in the cost of passage, and the money was paid by the companies to the passengers—a vastly different affair from that suggested in your question.

No Cash Loans.

Question No. 4.—What are the facts regarding the settlement of English families in Canada? It is said that vast sums are being spent by the Government; that $7,500 is advanced to each family of British settlers; and that no such aid is given Canadian settlers.

Hon. Mr. Gordon's answer.—It is true that the Government is encouraging the movement of 3,000 British families to Canada for stletement on the land. These families are being sold partially improved farms now in the partially improved farms now in the hands of the Government. The settlers will pay for these farms, the payments being spread over a period of years. The farms have not been bought by the Government for these settlers, but are farms already in the hands of the Government, having been purchased for the most part for the settlement of Canadian soldiers. The Government is not loaning one dollar in cash. The loan for settlement is provided by the British Government and is merely being administered by the Canadian Government, and, further, the maximum loan instead of being $7,500, is only $1,500.

Precautions Taken.

Question No. 5.—It is said that the Government imports a great many immigrants for work upon the land, who have no intention of remaining on the land, but immediately drift into the cities. Is this true, and, if not, what steps does the Government take to prevent such an occurrence?

Hon. Mr. Gordon's answer.—It is not true. There are doubtless individual cases in which immigrants who have entered Canada for land settlement have not permanently remained on the land, but these are the exception, not the rule. Where the Government has doubt as to the type of immigrant and the likelihood of his remaining upon the land, a cash bond is exacted that the incoming immigrant will remain on the land for a period of one, two, or more years. Those who fail to fulfil their obligations are not only in danger of losing their deposit, but also of deportation to the country from which they came.

Can Restrict Immigration.

Question No. 6.—Has the Government adequate machinery to restrict immigration?

Hon. Mr. Gordon's answer.—Those who say the Government has not either make the statement through ignorance of the facts or through an intention to mislead. Since the Liberal party came into power an organization has been created overseas that is unique in the history of colonization, and is the best protection Canada can have. Today, Canada has trained Canadian Immigration Inspectors at such strategic points as Paris, Antwerp, The Hague, Hamburg, Danzig and Riga. Through the hands of these special agents every European immigrant must pass in coming to Canada. These officers have authority to reject, and the Government records show that they do reject very large numbers of applicants. When the present Government came into power we had the spectacle of hundreds, if not thousands, of immigrants held up at our ocean ports, having been allowed to sell their homes, spend their money on expensive transportation and get as far as Canadian ports, only there to discover that they might not enter. This Government has changed all this by the simple and yet wise expedient of placing trained immigration officials at ports of sailing.

The intended effect of the presence of the Canadian officers in Europe is not only the protection of the passenger and of Canada, but also the selection for Canada of the purely agricultural type. But the improvement is not only seen in selection and protection to Canada, but is also seen in the great strides that have been made for better medical inspection abroad. Canadian doctors, acting in an advisory capacity are working overseas, and whereas it was formerly common to have many detained at Canadian ports, now there are never more detained than a mere handful, either for civil or medical reasons.

Seek Repatriation.

Question No. 7.—It is said that thousands are leaving Canada and going to United States, and that the Government is doing nothing to stop the hegira or effect the return of these Canadian citizens. Is this true?

Hon. Mr. Gordon's answer.—We have heard much about the exodus to the United States, but little about the fact that the exodus is rapidly decreasing, while the return of Canadians from the United States is rapidly increasing. As showing the decrease in the exodus, using United States figures, the movement fell from 13,474 in March, 1924, to 4,408 in March, 1925. It is believed that many of those shown in the United States records as having entered the United States as immigrants do not remain permanently there, but return to Canada. As bearing this out, the Canadian Government records show the return to Canada during the fiscal year ended March 31st, 1925, of 43,775 Canadians, who had been in the United States for a period of six months or more. In the same period an equal number returned who entered the United States, paying head-tax, and returned to Canada within a period of six months.

As regards repatriation, there are now five regularly established Repatriation Agencies in the United States. There are in addition, 29 Special Colonization Officers. Within the past three months, three new agencies have been opened. Further effort is being made through an arrangement with station CKAC, Montreal, for broadcasting by radio twice weekly, news and opinions by prominent Canadians likely to stir the desire to return to their homes in the minds of the unseen listeners in United States. A special advertising campaign has been conducted in Canadian magazines circulating in United States, 21 papers being used. The present expenditure on special repatriation work is almost equal to the expenditure borne by Canada for assistance granted under the Empire Settlement Agreement.

ADOPTED BY BROWNING

Above is nine-year-old Dorothy Sunshine Browning, whom her first foster-mother, Mrs. William St. John, is now seeking to recover from Edward W. Browning, New York millionaire. Browning's adoption of another "daughter", was recently annulled.

In Peterborough Churches

KNOX UNITED CHURCH.

Basing his sermon on Mark 11:22-23, Mr. Mackinnon preached on tht power of faith to remove mountains, to accomplish impossible things. A review of history shows an unbroken line of men who said "It cannot be done! It is impossible!" They have always retarded progress. But other men in a line of apostolic succession have believed and have done the very things that couldn't be done. gas-lighting, steamships, steam cars, travelling twice as fast as stage coaches, automobiles, aeroplanes, wireless, etc., were all impossible. But faith has worked out these and a thousand other impossible things. Man simply couldn't survive being whirled through space at twice the speed of a stage-coach. But the other day a man safely flew at the rate of over five miles a minute. Man may not be able to keep up with the sun just yet, but "but just wait a few years, my shining friend, and we'll make steps that will amaze you. We will Joshua you!" Some day even at the equator "we shall hold the sun level in his full stride."

Church history is a story of doing impossible things. What a hopeless enterprise for twelve unknown provincials to face Judiasm, and Imperial Rome and a pagan world! But even Rome capitulated and the missionary work of Christ's kingdom goes on to full triumph. Carey, Livingstone, Moffat and a host of others have done impossible things for Christ. Concerning missions Charles Darwin admitted that even where he had always prophesied utter failure, the thing had been done. Our difficultp to-day is not with impossible culty to-day is not with impossible gle people—people who say the thing cannot be done. Its' the old difficulty of UNBELIEF—the same kind that hindered even our Lord at Nazareth. Unbelief paralyzes, faith energizes. "Have faith in God," and with the old reformer we can say: "Impossible? If that is all that is the matter, let us go ahead!"

In the evenng the sermon was on Music, "the specialty of God," "the language of the soul," "the speech of angels,' "the murmurings of t eternal sea,' "the voice of God," "the Master's sweetest voice." One of our own poets sings of:

"How rhythm and harmony can mend
The spirits hurts and ills."

A preacher tells us that "When music sounds the sweetest in my ears truth commonly flows the clearest into my mind."

A study of the Scriptures shows l w great a place music holds in the economy of religion. With music men are made over again, the evil spirits are driven out and the voice of God comes to the prophet, an indispensible spiritual stimulus. A proper study of music, its correct interpretation and sympathetic understanding leads us to the Author of all music, until w. exclaim with Benson on hearing a great violinist play: "God was in this place—and I knew it not." Or entering with Handel into the mystery of his "Hallelujah Chorus," we "see heaven opened, and the holy angels and the great God Himself.' For

"God is its author, and not man; He laid
The keynote of all harmonies; He planned
All perfect combinations, and He made
Us so that we could hear and understand."
"'Tis God gives skill,
But not without men's hands. He could not make
Antonio Stradivaris' violins
Without Antonio."

Nor could He play Paderewski's piano without Paderewski, nor our instruments without us. At the keyboard of life sits each man and each man needs the master's touch. Or to change the figure:

"We are but organs mute till
A master touches the keys—
Verily vessels of earth into which
God poureth wine;
Harps are we, silent harps that
Have hung in the willow-trees;
Dumb till our heartstrings swell
And break with a pulse divine."

Following the sermon came a recital by Peterboro's outstanding musical artists, Mrs. Dorothy Allan Park, Miss Agnes Logan, Miss Edwina Palmer, L.R.A.M., and Mr. Charles Peaker. Mr. Arnold Spencer assisted, playing the second violin part in the Purcell sonata.

Music Recital.

The recital of 17th Century music kiven in Knox church last night left one with a deep respect for a period which could produce compositions of so diversified a character and yet so equal and smooth a texture. Generally diatonic and free from our modern dissonances, it yet covers the whole gamut of emotions; for instance—in last night's programme what could have been more grandly exuberant than Handel's "Oh! Had I Jubal's Lyre"—more touching in its simplicity than the slow movement from Purcells Sonata for two violins, or more exquisite than the delicate arabesques of Scarlotti's "Pastorale" for pianoforte. Again, where would one find a greater contrast than Corelli's merry "Gigue" on the organ and Bach's sombre "To Thee I Cry" prelude.

After hearing this wonderful recital of music of the 17th century we are eager to see how the brilliant era of Mendelssohn, Beethoven, Grahms, Schumann, Schubert, Chopin and Rossini, etc., will be dealt with by Peterboro's quartette, Mrs. Park, Miss Palmer, Miss Logan and Mr. Peaker.

OIL ELECTRIC CAR IS TRIED OUT AGAIN

Ran on C.N.R. Line Between Montreal and Ottawa.

OTTAWA, Sept. 21.—(Canadian Press).—An innovation designed to reduce the cost of railway transportation to extraordinary cheapness was tried out Saturday on the Canadian National Railways between Montreal and Ottawa. It consists of an oil-electric train of one split-coach operated by a Diesel engine. It is believed that the cost of operation can be reduced to less than one cent a mile by the use of the new engine.

REV. P. M'GUIRE 40 YEARS IN CHURCH

Ordained to the Priesthood Forty Years Ago To-day.

The fortieth anniversary of his ordination to the priesthood found the Rev. Peter McGuire in Wooler to-day, assisting in the forty hours' devotion in that parish. Friends of his, and they are a legion in this city and district, told The Examiner of the anniversary, but Father McGuire could not be reached personally. It was said of him that in spite of his years he has retained a youthful and vital outlook on life, that he is as much sought after by the young priests as by his contemporaries in length of service, that he is beloved not only by the Catholic people of the city, but also by Protestants who have known him for many years. And these friends will join in congratulating Rev. Father McGuire upon his fortieth anniversary in the work of the Church, and wish for him other years as fruitful as those have been that have gone before. His sense of humor, the breadth of his sympathies and interests, the depth of his Christian charity, and the unselfishness of his life, for it is known that Father McGuire's rewards have chiefly been the affection of his people and his friends and the hope of an eternity of God's promise to his faithful servants, these fine quality of his have endeared him to a host of friends, and it is perhaps true that none of the members of the Catholic clergy in this diocese stands higher in the esteem and in the hearts of men than this priest, who forty years ago today began his life-work in the Catholic Church.

FARMER KILLED WAGON ESCAPED

James Lucas, 70, Struck By Passenger Train at Listowel.

HORSES KILLED.

STRATFORD, Sept. 21 — (Canadian Press). — James Lucas, 70 year old Molesworth farmer, was ober 5.

crossing the C. N. R. at Listowel, this morning, when the wagon in fatally injured at the Power House a passenger train from Stratford in charge of Engineer R. Hay. The unfortunate man died a few minutes after being admitted to Listowel Hospital. Two horses attached to the wagon were instantly killed. The wagon load of eggs which Mr. Lucas was taking to a Listowel shipper escaped unscathed.

HEARTS BEAT ABERDEEN.

Rangers Won From Hibernians in Scottish League Games.

GLASGOW, September 21. Canadian Press. — Heart of Midlothian defeated Aberdeen 1-0, and Hibernians weer beaten by Rangers 2-0 in Scottish Football League First Division games to-day.

FRANCE TO GET EASIER TERMS

Congress Would Ratify More Lenient Agreement Than With Britain.

SENATE CRITICAL.

WASHINGTON, Sept. 21.—(Canadian Press).—Congress will ratify a debt settlement with France that is much more lenient than the British agreement, that much seems assured, from soundings taken by the administration. Whatever terms are agreed upon will probably provoke some criticism in the Senate, but the general mood on capitol hill is to be liberal with France.

CONSUL'S CIRCULAR WAS IMPERTINENT

U. S. Consul in London is Sending Out Questionnaires to Firms.

LONON, Sept. 21 (Canadian Press).—The United States Consul-General in London is sending a circular to business firms containing a series of questions relating to their business and the recipients are receiving some surprise over them.

The questions, among othrse, include to what extent does a firm insure its plant and stock; what does it buy, and where; how many branch houses and travellers has it; what is the annual volume of business done, and how many persons are employed.

A monthly newspaper, The Mercantile Guardian says that such Sheer inquisitive impertinence never has been equalled, even by German spies of commercial agencies before the war."

CASUALTIES FOLLOW RACE CAR PILE-UP

First Race Event on Card Has Disastrous Start.

SPRINGFIELD, Ills., Sept. 21—Roy Humphrey, of Keokuk, is dead and three others are injured as the result of a pile-up of five cars in the first racing event on the Illinois State Fair programme yesterday.

The injured are: Homer Ormsby, Indianapolis; "Dutch" Baumann, Indianapolis; Benny Shoaff, Springfield.

Five racing cars speeding at a rate over a mile a minute piled up at the first turn in the race.

PRINCE ESCAPES CHILE HOSPITALITY

Improved Weather Conditions Facilitate Passage of Royal Train.

SANTIAGO, Chile, Sept. 21. — Canadian Press).—The Prince of Wales, who was marooned in Chile for the past week because of heavy snowstorms in the Andes, left Vina del Mar at one o'clock yesterday for Los Andes, arriving there about four hours later. He left for the frontier on his way to Argentina at six o'clock in the morning.

No difficulty was expected in crossing the Andes as the weather of late has improved considerably. When the Royal train pulled out, to make its way up the steep mountain grades which only a few days ago were blocked with snow, there was promise of a beautiful day, and the Prince was expected to reach Mendoza, the Argentine terminus, in the evening.

The Prince spent the last day or two in Chile playing golf, riding and enjoying himself generally. There was a big crowd at the Vina del Mar station to bid him farewell. It is understood that he will fulfill his remaining engagements, despite the delay, and will sail on H.M.S. Repulse September 25 for home.

MAKES DISCOVERY

Virus discovered by Prof. Calmette (above) of France, which is claimed to give immunity from tuberculosis, shows great promise.

HE LOOKS DIFFERENT

An unusual photographi study of Charlie Chaplin—a striking contrast to the pathetic tramp in "The Gold Rush."

Want a Corner on Health?

SHREDDED WHEAT

gives pep and freedom from constipation

JOCKEY TRIED TO COMMIT SUICIDE

Floyd M. Cooper Arrested For Trying to Drown Himself.

TORONTO, Sept. 21.—(Canadian Press).—Floyd M. Cooper, aged 30, a jockey, was taken into custody yesterday on a charge of attempted suicide. Cooper tried to drown himself in the bay. He had been drinking. On being taken to the police station the man knocked his head against a door jam, cutting himself so bady that he had to be sent to St. Michael's Hospital. Cooper is married.

ABOUT ROLLED STOCKINGS

"A girl who rolls her stockings must have a poor opinion of her legs," observes Mlle. Mistinguette dranseuse, who, along with a host of admirers, has a very good opinion of her own. "The roll above or below the knee is ugly and breaks the symmetry of lines. It is a discord that destroys the symphony of shape. The roll below the knee is positively vulgar, for few women have knees that are pretty when nude."

Pickles Remain Crisp

And keep well when you use

PARKE'S PICKLE MIXTURE

No other spices required. Makes plain, sweet or mustard pickles.

35c PACKAGE.

BOND'S DRUG STORE

Corner George and Hunter Streets.

The car that put the War in Warren

JIM WARREN bought a car—the "Ginger-bread Six."

Never heard of it before, but he happened to be walking along Automobile Row and during a lapse moment his foot slipped—he stepped inside.

"Nifty boat," said the salesman.

"Not bad," said Jim, as paint and doo-dabs got in their hypnotic work.

"But why isn't it advertised?" asked Jim.

"Don't need to advertise a job like that," was the forearmed reply. Sounded logical. But—

Six months later Jim had a collection of bolts and grease-cups and broken springs and disjointed steering mechanism and a motor that almost ran.

"Never again!" said Jim. "The car that's little known and never advertised hasn't much responsibility; little to live up to. Before I buy another car—or another anything—I'm going to get the facts. I'm going to read the advertisements about automobiles—or whatever I'm buying."

Advertisements are an invaluable guide to intelligent buying. Read them regularly

WOMEN'S PAGE

SOCIETY

Items for the Society Column must be received before 1 o'clock daily. Telephone numbers 1600 and 1601.

Mrs. E. J. Roy gave a small luncheon at her home on Friday, in honor of Miss Florence Scott, Miss Dorothy Hill and Miss Audrey Huycke. Covers were laid for twelve.

• • •

Miss S. A. Tomkins, Charlotte Street, has returned from a three weeks' motor trip to New York and its environs, and through the Adirondacks and the Catskill Mountains.

• • •

A visitor in the city to-day is Dr. A. G. Walmsley, formerly of this city, now of Bethlehem, Pa., who has just returned from a five weeks' vacation in Northern Ontario.

• • •

Miss Violet Hickey, nurse-in-training St. Michael's Hospital, Toronto, is convalescing at her home after her recent operation.

• • •

Mr. S. Hatcher has returned to his home in Cleveland, Ohio, after attending the funeral of the late Snowden Ecobichon.

• • •

The Morning Musicale Society were hostesses at a small informal tea given on Saturday afternoon at the home of Mrs. N. D. Buchanan, Water Street, in honor of Miss Florence Scott, a member of the club. Tea was poured by the president, Mrs. R. Gliddon, assisted by Mrs. D. Carmichael and Mrs. G. E. Porter. Miss Scott was presented with a large volume of operatic works.

• • •

Dr. and Mrs. E. H. Wood left on Sunday on a week's motor trip. They will visit Ottawa, Montreal and Quebec.

• • •

Mr. and Mrs. P. R. Ecobichon have returned to Cleveland, Ohio, after attending the funeral of their brother, the late Snowden Ecobichon.

• • •

Out-of-town guests in the city to-day for the wedding of Miss Ruth Buchanan and Dr. Herbert Conroy, of Edmonton, are Mr. and Mrs. Ross Meiklejohn, Mrs. R. Harris and Miss Kathleen Dodds of Toronto, Mr. B. I. Hammond of Cayuga, Dr. George Bobby of Hamilton, Miss Eleanor Conroy of Penetanguishene, Mr. F. Conroy of Edmonton, Alberta, also Mr. George O'Connell of Toronto, general superintendent of the Central District for the C.N.R., with Mrs. O'Connell, son and daughter.

• • •

Mrs. G. Hammond and son Robert have returned home to Bridgeburg, Ontario, after attending the funeral of the late Snowden Ecobichon.

• • •

One of the events given last week in honor of Miss. Florence Scott, whose marriage takes place shortly, was an afternoon tea on Thursday, at the home of Mrs. G. Ray Scott, who entertained about seventy-five of her friends in honor of the bride-elect. Tea was poured by Mrs. W. D. Scott, and Mrs. C. H. Rogers cut the ices. Tea-room assistants were Mrs. H. Cressman, Mrs. Murray Fraser, Miss Fred Hills, Miss Clare Mason and Miss Jean Eastwood.

• • •

Mrs. Margaret Cantwell,, Superintendent Gouvenour Hospital, New York City, Miss Leary, one of the staff of the hospital, and Mr. Richard Roberts, attorney of New York, who are motoring to Ottawa to visit Mrs. Cantwell's mother, stopped over in Peterborough on Sunday, the guests of Mr. and Mrs. R. M. Glover, Charlotte street.

• • •

Mr. Fred Lynch, one time star defence man of the old Peterborough lacrosse team, but now of Victoria, B.C., is visiting relatives and friends in the city.

• • •

A very enjoyable evening was spent at the home of Mr. and Mrs. Al Spenceley, 36 Monaghan Road, on Thursday evening, when the members of the 50 Booster Club presented Miss Rose Foster and Mr. Robert Carney, whose wedding took place to-day, with a handsome marble clock. The presentation was made by the president, Mr. Al Spenceley, and a humorous address was read by Mr. James Pickering. A miscellaneous shower of gifts was also presented to the young people. Music for dancing was provided by Hedley Childerhose's five piece orchestra.

• • •

Mr. and Mrs. W. C. Fairbairn were guests over the week end of their aunt, Mrs. Duff, at "The Farm."

• • •

Mr. and Mrs. D. J. Parker, of Toronto, who are guests of Mr. and Mrs. W. A. Parker, Bolivar street, are motoring to Cobourg to-day to attend the wedding of Miss Pearl Lapp, a former member of the Public school teaching staff of this city.

• • •

Mr. and Mrs. J. D. Deyell, Park street, and Mr. and Mrs. A. F. Hagerman, are going to Cobourg to-day to attend the wedding of Miss Pearl Lapp, formerly of Peterborough, and Mr. Wellington Parker, of Hornepayne, Ontario.

It is said that at Palermo, the national racecourse near Buenos Aires, probably more money changes hands in a year than at any other track in the world.

HER DOWRY

By Juanita Hamel

My dowry, sir? If you mean dollars I have none. But love has given me what he considers more worthwhile than gold. I have youth and beauty, and to each of these Love has added sweetness and understanding. When ... my portrait for you, he taught me that gold had no place in his domain. So I come to you with my offerings—they and my heart are yours. True, I've smiled all through life, but somehow, the real smiles—the smiles Love has taught me—I've saved for you, and you alone. So that's my dowry, sir! Could any man ask more?

PETERBOROUGH FANCIES

By Jeannette.

RICH MATERIALS.

Some idea of the glittering richness of the materials used in frocks forecasting the coming season's styles, which were on view at the Canadian National Exhibition, in the Manufacturers' Building, encased in thick glass cases, may be gleaned from the following descriptions of their beauty:

A Paris evening frock, beginning simply with ivory flat crepe, and ending with vivid petal-like godets of emerald green velvet, ballooning from under a rich embroidery of pearl and crystal beads.

An evening gown of ivory white, exquisitely embroidered in crystal and silver-colored beads, with which is worn a glorious evening wrap of rippled silver crepe, in the new metallic effect, with great crush collar and lining of rose chiffon velvet.

A dinner gown of black chiffon velvet, striped with jewel-bright red and green, and the back drapery showing the new monster bow.

A black crepe gown with a novel treatment of black silk fringe arranged to create a basque effect, under a wrap of self-lined black chiffon velvet, showing the Chinese influence in the broad front panels of black and gold embroidery.

Another brown velvet evening wrap from Paris adopts inset bands of old gold velvet, and makes lavish use of

matching fur in loose panels at the sides and back. It is lined with matching silk crepe.

The new ensembles often use harmonizing rather than matching color and fabric, and one model is developed in black kashmira with separate blouse and coat lining of brocaded metal fabric in red and gold.

A two-piece frock for formal functions is fashioned from metallic cloth, gold, silver and scarlet, with rolling velvet collar of the new pencil blue.

The fashionable bolero, re-appearing after many seasons in the discard, is shown in a charming model of fine black charmeen, which opens over a front of ivory crepe, embroidered in peasant colors. The back is quite plain.

COLONIAL FURNISHING

One of the most interesting buildings at the Toronto Exhibition this year was the Manufacturers' Building, and one of the most interesting sections in it was the five-room suite of furnished rooms.

The general feeling of the suite was Colonial, and there was a simplicity about the arrangement and furnishings easily adaptin them to the average room. The rooms fea-

tured Made-in-Canada goods.

An id of their attractive interiors may be gained from the official description of them:

The Brittany living and dining-room had grey plaster walls; beamed ceiling; unique fireplace with flat curved frontispiece; quaint hooked rugs; reproductions of French peasant furniture; sofa and chairs covered in red; red curtains.

The dining-room was a more formal room, with fine mahogany Chippendale furniture and antique crystal fixtures. The glazed walls were in biscuit color; the curtains of grey-blue damask; the rug of one tone in ripe prune color.

The hall was featured with a reproduction of old Colonial wall-paper of Gothic design, antique clock and chair; Made-in-Canada console; plain green rug and yellow sateen curtains.

The library showed pine panelled walls; one-tone rug, in warm brown; couch upholstered in purple, two chairs with printed linen slip covers; Made-in-Canada chairs and table; brocatelle hangings in red-brown tone(matching background in slip-covers) with touch of mauve; two stunning green Chinese vases made into lamps; Chippendale chair upholstered in purple tapestry (Made-in-Canada).

The bedroom used a wallpaper copy of an old Colonial sample; there was a real four-poster bed with interesting bedspread of India prints appliqued on cotton (done by a Toronto lady) a high-boy and low chest of drawers, and Queen Anne chairs covered in glazed chintz.

Let's Talk It Over

A SECRETARY'S PROBLEM WITH HER BOSS.

Time was when good women and bad women were as clearly defined as black cats and white mice. There wasn't a chance in the world for taking one for the other. Of course, some good women did dip into the family flour barrel and some very adventurous ones even went so far as to put talcum on their noses. BUT NO NICE WOMEN PAINTED! Not only by her complexion and her clothes, but by her manner could you tell her. The nice girl was never to be found "unprotected" in public places; she went nowhere unchaperoned; she had no man friend who was not a relative, fiance or husband. Her whole life was marked out for her. All she had to do was to follow the signposts.

But in the last few years the signposts have been swept away. The rouge pot and the powder box evidently have come to stay. Respectable mamas, staid school teachers, decorous Sunday school volunteers often carry lipsticks and compacts, and some even refresh their complexions in public! The "protected" girl is a scarce person. Economic necessity usually has forced her into business, where she works side by side with young men, old men, men who are married and men who have no intention of ever getting married. Is it any wonder that the Modern Girl's problems are many? Is it any wonder that she wonders what's right and what's wrong? Here is one:

"I am a young woman of twenty-three entering my third year in the business world. I have, previous to this year, worked in offices where the girls were all in one large room and there was little personal contact with men.

"Three months ago I took a position as private secretary to a man, and I must say he has treated me wonderfully until recently. In fact, he still does, only I am afraid that he is not doing what is right. We are together in the office a good part of the time and he often starts to talk along lines I do not approve of. I have to cut him off and show him that I am not that kind of a girl.

"Most of the time he is just lovely. I hate to give up a good position just for that. He is never really insulting. It is as if he was just trying to find out how I will take it or what I will say. He is married. His wife is very nice to me when she comes in on phones. Once when it was raining he took me to lunch. Since then he has taken me downtown in his car. On these occasions we have talked hardly of the things one would expect a boss and his secretary to talk of. It worries me.

"What do you think of a man who half makes love that way and yet is quite all right and lovely the next day? SECRETARY."

You are venturing into a new world, Pal, the world of business. You have no precedent to guide you. Mother can't answer all the questions that arise, for your problems are beyond the realm of her experience. She can't tell you whether it is wise or foolish to lunch occasionally with the boss. She never had any boss. She doesn't know. All you can do is to use your head and find out for yourself.

And just as you are feeling your way, so is the "boss" feeling his way. He is finding out what manner of girl you are. He is testing you, consciously or unconsciously, for he, too, is venturing where his ancestors never went. He is meeting you on new ground. You are a fellow worker, and whether that means someone he is to respect or someone he can play with DEPENDS ON YOU.

You're a trail breaker, little Miss Secretary, and on your good sense and integrity depends the status of Miss Secretary tomorrow. If the Boss is "trying to find out what you will say or how you will take his advances," don't keep him in doubt. Show him the things you stand for, and ten to one he'll get right in line and treat you as you want to be treated.

(Copyright, 1925)

John D. Rockefeller, Jr., is financing an expedition of more than 400 men who will excavate the site of Armageddon, which according to the Bible will be the scene of the last world war.

TODAY'S FASHION

By Vera Winston

An Effective Day Coat Made of Novelty Material.

The coat of simple line is always more effective when the fabric of which it is fashioned offers some decorative value to its weave.

The novelty material, shown above, is ideal for the coat that is designed for sports wear. The fabric combines navy blue with a more delicate blue, leaving the plain navy to make a deep border at the hem.

Black caracul makes the becoming rolled collar.

PRINCESS BETROTHED

Princess Ileana, of Rumania, is shown above in her most recent portrait. Her betrothal to Prince Amedio, son of the Duke of Aosta, was announced recently.

ADVICE TO GIRLS

By Annie Laurie

DEAR ANNIE LAURIE:

I am a young girl in the latter part of my teens. I try to use, and would like to use, proper etiquette. But I am not sure of some things and would like your advice on the following two question:

1st—Should I ask my boy friend into the house after we come home from the show at night, or is it too late, and as it is immaterial to me as to which he does, especially after he has spent the former part of the evening with me?

2nd—If our conversation does not happen to be finished when we reach the house, is it all right for us to stand on my own walk or verandah and talk as long as I don't stand any longer than five or ten minutes. GOLDEN HEAD.

GOLDEN HEAD: It is hardly necessary to ask your boy friend in to the house after you have spent the evening in his company. Of course, it is merely a matter of choice, but if you want to use proper etiquette, as you say, you won't do it, as a matter of good form.

There shouldn't be any reason against your lingering for five or ten minutes on the walk or verandah, if you wish, but don't make it any longer than that. It is a curious thing about men that they usually take a girl at her own value. If you put yourself on a pedestal, and refuse to lower your standards, even in very small and seemingly unimportant matters, they will come in time to think that you are absolutely right in anything you do—that is, if they happen to be the right sort themselves.

Improve Your Breakfast

Tomorrow morning with your favorite cereal or fruit — try Carnation Milk — a full-cream milk evaporated to *double* richness. Served diluted or not as preferred, you will find it adds a delicious flavor. Carnation is just pure, fresh milk, evaporated to double richness, kept safe by sterilization. Order from your grocer several tall (16 oz.) cans or by the case of 48 cans

Easily Prepared Dishes at Low Cost

Mary Blake's Carnation Recipe Book, which the coupon below will bring you, gives the housewife a vast store of cooking knowledge, with special emphasis on Quality, Variety and Economy. Beautifully illustrated—32 packed pages of valuable suggestions. Send today. Meanwhile, try these recipes:

MUFFINS

1¼ cups flour, 4 teaspoons baking powder, 1 tablespoon sugar, ½ teaspoon salt, 1 egg, ½ cup water, ½ cup Carnation Milk, 2 tablespoons fat. Mix and sift dry ingredients. Add milk and water to well beaten egg and add to first mixture, then add melted shortening. Bake in greased muffin tins fifteen to twenty-five minutes. This makes ten muffins.

FRENCH TOAST

2 eggs, ½ teaspoon salt, ½ cup Carnation Milk, ½ cup water, 8 slices stale bread. Beat eggs slightly, add salt, water and Carnation Milk. Dip slices of bread in this mixture, brown in frying pan with plenty of hot grease in it. Turn and brown on other side. Serve with jelly or syrup. This serves four people.

This coupon entitles you to one copy of Mary Blake's Cook Book which contains over 100 carefully tested recipes. Cut out this coupon and mail to Carnation Milk Products Company, Ltd., Aylmer, Ont.

Name_____

Street_____

City and Prov._____

Carnation Milk

"From Contented Cows"

The Label is Red and White

Carnation Milk Products Company, Limited, Aylmer, Ontario.

11

ONCE UPON A TIME — CUDGEL, BESTIR YOURSELF! II — by W. J. ENRIGHT.

BISONS CLOSE SEASON BY TAKING TWO GAMES IN GRAND STYLE FROM THE FALTERING TORONTO LEAFS

20 Runs Result When Recruit Pitchers Are Given Trial

READING LOST TWO.

Orioles Finish By Winning and Losing Against Skeeters.

BUFFALO, September 21. Canadian Press. — The International League season closed here yesterday, Buffalo winning two games from Toronto. The first was a record score for the Bisons, 20 to 4, due to the fact that Manager Howley tried out a couple of pitchers, whose performance was anything but creditable to them. The second of seven innings was a real ball contest, the score being 2 to 1, Reddy and Satterfield did the pitching. Toronto outhit Buffalo, but Heath's two-base error placed the Herd in front and the Leafs were unable to overcome the slight differences in runs. The scores:

First game:
Buffalo .. ..34202441x—20 22 4
Toronto .. ..000013000— 4 12 4
Proffitt and Hill; Hoggsett, Standiford, Englishman, Smith and Williams.

Second game—
Buffalo .. ..002000x—2 6 0
Toronto .. ..0010000—1 8 1
(Seven innings by agreement.)
Reddy and Pond; Satterfield and Styles.

READING, September 20. — Reading lost the last two local games of the 1925 season to the club which will represent Reading in the league in 1926, Providence winning the first 11 to 8, and the second 5 to 3. Watt's brilliant fielding featured. Scores:

First game:
Providence .. ..400141001—11 18 2
Reading .. ..001016000— 8 14 6
Ellis, G. Brown and Cole; Adams, Hankins and McCarty.

Second game—
Providence .. ..00200102—5 12 1
Reading ....01010100—3 12 0
(8 innings by agreement.)
Swaney and Cole; Wilson and Young.

SYRACUSE, September 20. — Canadian Press. — Rain prevented Syracuse and Rochester from completing their final game of the year here today. The teams had got as far as the eleventh inning with the score tied at three all and one Rochester player out when a heavy shower halted hostilities. The teams were scheduled to play a double header. Home runs by Rapp and Menoskey, and timely hitting by Conlan, Democ and Haines gave Rochester its three runs. Score:
Rochester .. ..0111000000—3 9 1
Syracuse .. ..000000030—3 7 1
(Called in the eleventh, rain.)
Horne and Lake; Grabowski and Niehergall.

JERSEY CITY, N. J., September 20. — Jersey City and Baltimore celebrated the closing of the International League season to-day by splitting a double header, the Orioles taking the first, 7 to 6, and the Skeeters the after piece 4 to 2. Catcher Otto Freitag, recently selected by Jersey City Sports Writers as the most valuable player to the Skeeters this season, received $100 in gold. Score:
Baltimore .. ..430000000—7 18 0
Jersey City .. ..300030000—6 11 0
Davenport and Cobb; Faulkner and Freitag.

Second game:
Baltimore .. ..0000200—2 6 1
Jersey City .. ..030100x—4 4 1
(Seven innings by agreement.)
Harwood and McKee; Zellars and Vincent.

FAREWELLS SAID WITH VICTORIES

Mackmen, Behind Carlson, Shut Out Cincinnati—New York Won

CARDS CLEAN SERIES.

CINCINNATI, September 21. — Canadian Press — Philadelphia closed its season at Redland Field today by winning the last game 3 to 0 against the Reds. The locals got only 3 hits off Carlson. The score
Philadelphia .. .. ..200000001—3 9 0
Cincinnati.. ....000000000—0 3 3
Carlson and Wilson; Luque and Hargrave.

New York 6; Chicago 2.

CHICAGO, September 20. — Canadian Press. — New York bade farewell to Chicago to-day after taking two games of the three-game series, the final game by 6 to 2. The batting of Meusel was a big factor in the Giant victory. He cracked out four hits in five times up, one of the blows being a homer, and another a two-base hit which sent two runs home. The score:
New York .. ..110000310—6 15 1
Chicago .. ..000002000—2 11 1
Fitzsimmons and Snyder; Bush, Jones and Gonzales.

Brooklyn 4; St. Louis 8.

ST. LOUIS, September 20. Canadian Press. — The Cardinals made a clean sweep of the series with Brooklyn, and firmly entrenched themselves in fourth place by winning to-day's game 8 to 4. Duster Mails twirled the victory, which was easy, the Cards leading all the way. Score:
Brooklyn .. .. ..000020200—4 8 3
St. Louis .. ..21031001x—8 13 0
Petty, Cantrell, L. Brown, Osborne and Hargreaves; Mails and Warwick.

BASEBALL STANDING

INTERNATIONAL LEAGUE

	Won	Lost	P.C.
Baltimore	105	61	.633
Toronto	99	63	.624
Rochester	83	77	.519
Buffalo	78	85	.472
Reading	78	90	.468
Syracuse	74	87	.458
Jersey City	74	92	.441
Providence	63	100	.381

AMERICAN LEAGUE

	Won	Lost	P.C.
Washington	91	50	.646
Philadelphia	84	58	.592
St. Louis	77	66	.539
Detroit	73	68	.518
Chicago	73	71	.507
Cleveland	67	78	.462
New York	63	81	.438
Boston	43	99	.303

NATIONAL LEAGUE

	Won	Lost	P.C.
Pittsburgh	90	54	.625
New York	82	61	.573
Cincinnati	77	67	.535
St. Louis	76	66	.535
Brooklyn	66	75	.468
Boston	66	80	.452
Philadelphia	62	81	.434
Chicago	63	83	.432

Postponed Games.

National League — Only three games scheduled.

American League — Only two games scheduled.

TILDEN STILL ON TENNIS THRONE

Johnston Beaten After Five Grim Sets—Tilden Well Poised.

EPIC STRUGGLE

FOREST HILL, N. Y., Sept 21.—William Tatem Tilden, 2d, remains the undisputed tennis champion of the United States. He won the title Saturday when he turned back the challenge of his veteran rival, William M. Johnson, of California, in five sets. The score was 4-6, 11-9, 6-3, 4-6, 6-3, but the cold statistics fail to tell the story of Johnston's magnificent fight to overthrow the champion, who six times kept him from the title of the story of Tilden's genius and coolness in time of peril which kept the crowd of thirteen thousand keyed high throughout the match.

Johnston was three times within a point of taking the second set, Tilden's amazing poise preventing him from taking that advantage and when the champion rushed through the third set the spectators thought it was all up with "Little Bill." But the Californian came back with a hurricane spurt to take the fourth set and square the match. He had the crowd in an uproar as he gained a lead in the final set, but he had over-taxed his strength in taking the fourth. Tilden, rising to the emergency with starting lights of tennis, called on his apparently inexhaustible store of reserve to regain the lead and characteristically ace Johnston for the final point.

BROCKVILLE WON SECOND GAME IN DELORO BATTLE

Interest Now Hinges on Protest of the First Game Played.

ADA STOLE HOME.

Theft of Plate Accounted .. For Deloro's Sole .. Counter.

BROCKVILLE, Ont., Sept. 21.—Deloro journeyed to Brockville on Saturday to fulfill the second fixture with that team in the O.B.A.A. semi-finals. A large number of fans made the long trip by road. The weather conditions were ideal. Brockville brass band was in attendance on the grounds and a great crowd was on hand. Murray, the man under protest, twirled throughout for the home sters, whilst Ada was allotted the hurling for Deloro. Both pitchers were extremely good, though Murray received better support than his rival. In the first inning Deloro went out in order. Simon, batting first for Brockville, hit a two-bagger and was advanced to third on a sacrifice hit by McLean. Codere brought Simon home. Draggett hit, advancing Codere to third. Mackenzie walked, Knapp popped to centre field, Codere stole home. Oakey out at first, retiring the side. Deloro again went out in order. Brockville added another run in the next innings, Lightford reaching home on a sacrifice hit by Simon. In the third innings, Leal was struck out, Brown with a hit reached first and second on an overthrow, but got out stealing third. Hughes flied to centre field.

Brockville failed to add to their total in their innings which was marked by a minor injury to Knapp.

Deloro, in batting for the fourth time, made their lone tally. Ada walked. Schultz by a good hit reached first and advanced Ada to third. Schultz stole second. Johnstone flied out. Ada stole home. Boundreau and Regan being speedily disposed of, the side retired. Until the end of the game, each team valiantly endeavored to increase their total, but in less than two hours the game was over with Brockville victors by the score of 3 to 1. Hughes on first for Deloro came in for notice by the crowd by reason of his steady fielding.

Umpires were Wiley of Ottawa at plate; Rene Fortier of Ottawa on bases.
Deloro.. .. ..000100000—1 4 5
Brockville .. .. ..21000000x—3 5 2
Line-up:
Deloro—Ada p, Schultz 2b, Johnston ss, Boundreau rf, Regan 3b, Quinn c, Leal cf, Brown lf, Hughes 1b.
Brockville—Simon cf, McLean 2b, Codere ss, Draggett 3b, Mackenzie cf, Knapp 1b, Oakey lf, Lightford c, Murray p.

Interest now centres in the protest lodged by Deloro, which is receiving investigation at the hands of the O.B.A.A.

HARVEY PULLED C. G. E. SAMSONS IN TUG-OF-WAR

Three Pulls Needed to Decide Epic Contest at Exhibition.

WON DENNE CUP.

Over Three Thousand People Saw Splendid Show of Skill and Strength.

Like everything else at this year's Peterborough Industrial Exhibition the tug-of-war on Saturday was exceptionally good, the best performance that has ever been put on by contestants in front of the Grand Stand. And Jopling's team from Harvey won from the C. G. E., or South End Garage team in two pulls out of three.. E. B. Fowler and R. M. Glover were the officials in charge of the contest and the following were the teams:

Harvey: Alf. Irwin, McCullough, Armstrong, W. Shearer, Bob Irwin, Morris Irwin Stan Barcroft, W. Northey, L. Morris, Ed. Irwin.

C. G. E.: Robert Simpson, Adam J. McWilliams (Captain), Robert Manley, Pat Hobbins, L. Kemp, Norman McConkey, J. Reynolds, Bruce Menzies, Jean Hurtubise, Melville James, Russel Tucker.

Win Denne Cup.

By this victory the Harvey team retain the Denne cup which it won last year from the Board of Works team.

The pull was put on across the track from the grand stand, and through the efforts of President Roland Denne and Chris. Graham the spectators were kept back so that patrons of the stand had a good view. Last year there was scarcely room for the contestants to pull, so crowded were they.

In the first pull, with the Harvey team on harder ground than the C. G. E. team, the mark was not passed by six inches throughout the two minute pull, one of the closest exhibitions of the art that has been seen in Pterborough. On the change around, the Harvey boys romped away with the C. G. E. gang— in fact one was heard to say they would have pulled their opponents right of the grounds byt they were afraid the C. G. E. bunch would habe to pay fees again.

For the third round the rope was taken out on the soft track, and it was a strenuous battle for the deciding point Every inch was fought stubbornly, and at the end of the two minutes the Harvey team had edged their opponents eighteen inches nearer the mark.

Stand Crowded.

The grand stand, which holds about 3,300 people, was crowded almost to capacity, and there were fully 300 persons standing.. It was an unusual sight for Fair habitues to see the stand so well filled at that time as it usually empties immediately the horse races are finished. After Saturday's exhibition of the strong-man's art it is likely that greater interest will be taken in future events of the kind.

PEED PICTURE HELPED MAKE S

Mrs. G. M. Stewart, of England, lone woman in the Grand Prix motorcycle classics, Paris, who set up a new world's record with her husband. They averaged 54 m.p.h. for 1,300 miles.

THISTLE CLAIM LEAGUE POINTS

Jags Had Full Eleven and Woollens Had Six Players.

DECISION TO-NIGHT.

Ideal weather prevailed on Saturday afternoon for the soccer code but unfortunately no game took place in the senior league fixture that was scheduled for Nicholls Oval between the Canadian Woollens and the Thistle.

The starting hour was 3 o'clock but Referee Alex. McKinley never declared the game off until 4-45 p.m. when the following Woollens players were present, six in all, Blowers, Mann, Burgess, Clark, Mitchell, and Sayers. The Thistle team was complete in Brown, Anderson, Wade, Williams, W. Hutton, P. Hutton, Richmond, Dawson and Browell.

There being no match, Richmond and Jack Wade choose two elevens that battled away on the field where penalties were in abundance and Tommy Stewart and Alex. Anderson being specialists in the art of scoring.

No doubt, the Jags will lay a claim for the two points at the executive meeting to-night when the Board will hear both sides of the issue before any definite result is declared.

WALKER AND SHADE IN 15-ROUND BOUT

World's Welterweight Title at Stake in Battle at Stadium.

NEW YORK, Sept. 21. — A challenge of two years standing will be finally answered tomorrow night by Mickey Walker, of Elizabeth, N. J. when he steps into the ring at the Yankee Stadium to defend his worlds welter-weight title against Dabe Shade, of California.

The meeting of the two men in a fifteen round battle to a decision is looked upon by pugilistic followers as one of outstanding welter weight contests of ring history.

Walker to-day continued to rule a favorie at 7 to 5 in the speculation, although it was expected that the odds would be shortened as the hour of conflict drew near. Walker still reported a slight cold, but his trainers confidently the last traces of the ailment would pass before to morrow night.

CHICAGO KNOCKS JOHNSON OUT BUT SENATORS TALLY

Zackary Pitches Winning Ball in Two Final Frames.

YANKS SHUT OUT.

Joe Bush Allowed Four Meagre Hits to New York Squad.

NEW YORK, September 21. Canadian Press. — Joe Bush was at his best to-day and shut out the Yankees by a score of 5 to 0, allowing them four hits. St. Louis knocked Pennock out of the box in the eighth. The score.
St. Louis .. ..010001210—5 17 0
New York .. ..000000000—0 4 0
Bush and Dixon; Pennock, Shawkey and Bengough.

Chicago 5; Washington 6.

WASHINGTON, Sept. 2. Canadian Press. — Washington captured the final game of the series with Chicago to-day 6 to 5 in ten innings. A three run rally by the visitors in the eighth which knocked Walter Johnston from the box, tied the count at 5-5. Zachary who was trounced by the White Sox yesterday, pitched good ball for the two final innings and got credit for the victory. Score:
Chicago .. ..20000 300—5 9 1
Washington .. ..0201002001—6 12 2
Edwards, Connally, Blankenship and Crouse, Schalk; Johnson, Marberry, Zachary and Ruel.

G. A. BRETHEN UNANIMOUS CHOICE

(Continued from page 1.)

of," was Mr. Caskey's accolade to the first Progressive candidate in the riding of Peterboro-Hastings. "No one can point a finger against him in anything. He's a temperance man first and above everything and few candidates can say that."

Said Gavin Wallbridge: "We've got to fight the Tory machine and you know what that means. However, in Madoc village half the voters are Progressives. That was proved in two elections, and I believe we'll get a good vote in the villages."

Hugh Maloney of Marmora township, E. N. McDonald of Dummer, Adam Humphries of Asphodel, Mr. Caskey and others all advocated political action.

"We wouldn't be true to ourselves if we failed to put a candidate in the field," said Mr. Caskey. "The Liberals seem to be working on the same policy as the Conservatives, and the Progresives are the only people opposed to high protection. I can't see how we can gain anything by taying ourselves."

At the close of the meeting an organization was skeletonized for the whole constituency appointing local workers to look after Mr. Brethen's and the party's interests in every section.

J. W. Kennedy, M.P., of Glengarry addressed the convention prior to the business of selecting the candidate.

Not Out Of Politics.

B. C. Tucker corrected the impression that the U.F.O. had gone out of politics. "It was never legally in politics," he said, "but the United Farmers of Ontario passed a resolution favoring full autonomy in the constituencies. Branches of the organization in the ridings were free to do whatever they thought best. Our county has never been organized, and what we are doing now should have been started six months ago. My opinion is that we should not put a Progressive in the field, but if any man wished to run as an Independent he could do so. The King Government has killed every Progressive possibility it could in West Peterboro, in South Hastings, in North Ontario and elsewhere. The fight is theirs because the dirt is theirs.

Mr. Brethen, following Mr. Tucker, delivered the convention speech that enhanced his candidacy for the nomination.

"If this situation means anything," he began, "it means that it is not a one man's job. "The task any man would have as an independent or as a candidate belonging to any party, putting himself in the field, would be beyond the capacity of that man no matter who he was.

I was sent to Ottawa four years ago to support legislation on its merits, to promote the good and oppose the bad, and I have done that. I believe the call should come from the people to a candidate to go forth and should not come from the man himself.

Pure Democracy.

This meeting is different from any other ever held here for nominating a candidate. Responsibility for political action is being brought home to the people themselves. It is not a case of three or four men getting together and picking a party candidate. The duty is placed on the people generally. And that is real democracy, government of the people, by the people, for the people. That's the kind of thing I'm in sympathy with."

"There are two political propositions before the people of Canada" Mr. Brethen declared in changing topics. "One of them is supported by all true Liberals, and is advocated by Progressives. One of those propositions is that we want the people engaged in the basic industries of production in this country to be prosperous, that if the miners, and farmers, and lumbermen and fishermen and others have money to spend, the whole country will feel the effect of it from the banker to the bootblack.

Mr. Meighen's Policy.

Opposed to that policy is the proposition put forth by the Right Hon. Arthur Meighen. Briefly it is that if we are to stem the tide of migration from this country and to cure all our economic ills, real and imaginary, we must build up and protect great industrial centres; that there will be more workers, and farmers will benefit by feeding them.

Protection 47 Years.

It is a very plausible policy, but we've had it for forty-seven years no matter which of the old parties was in power at Ottawa. Today Mr. Meighen claims the country is going to the dogs, and that state of affairs has developed under the policy of protection, for that policy has not varied more than 1 or 2 percent under the two parties whenever they were in power. So if there is any blame for conditions in Canada, put it on that policy."

"What are the effects of this policy which especially Mr. Meighen and his candidates proclaim?" was Mr. Brethen's rhetorical question. "The Conservatives say 'look at the prosperity of the United States. Let us raise our tariff as high as theirs. I admit that in Florida there is prosperity of a kind because thousands of people are going there. It is a big land boom, and you know the after effects of that. Tourists from all over America pour into California, and some of the large industrial centres are busy. But what of the rest of the country?

U.S. Bank Failures.

The Fordney-McCumber tariff went into effect in the United States in 1922 with the highest tariff they ever had. Between January 1, 1924 and February 14th there were 7 national banks and 95 state banks smashed because they held notes of farmers who had gone into bankruptcy. And since 1920 there have been 420 state banks and 95 national banks in the United States forced to close.

Is that the kind of policy we want? It may build up industrial centres, but it won't help our Maritime provinces and it won't help the farmers.

Advantage to Cities.

Of course if I lived in Oshawa or Windsor I would be tempted to support the policy of Mr. Meighen, that is, if I cared nothing for the welfare of Canada as a whole. But being a Canadian and anxious for all Canada, I feel that every farmer and townsman and villager should know what he is doing before he gives a clear ticket to Ottawa for any supporter of Mr. Meighen. And the best way of bringing the facts before the people is by having a contest."

Snapping his fingers indifferently, Mr. Brethen proceeded: "I may say that it does not make that much difference whether I go back to Ottawa or back to my farm at Norwood, but it does mean something to me if I believe I have a message the people should know. I'd feel badly if Mr. Meighen could enforce the things he advocates. He favors prohibiting the sale of pulpwood outside Canada. The purpose back of that is a good one, building up Canadian industry, but it would force farmers who have pulpwood to take $2 a cord less than they can get now. And so it is generally with that policy."

Somebody Pays.

Somebody paid for the big manufacturers who lived in luxury and without much effort, and in the long run the people on the farms were big contributors. The people of Canada paid the $13,000,000 collected by the automobile tariff.

Bonusing Big Industry.

"Did it pay?" Mr. Brethen asked. "When you paid $200 more for a Ford than it cost across the line, was the money better in the other fellow's pocket than in yours? That company paid out $9,000,000 in wages, $2,000,000 in taxes, so the Government, in other words, said to Ford, we will pay your wage bill and your tax bill, and in addition we will give you a nest egg of $2,000,000 for having you with us. How long would Marmora keep a Council that brought in industries on that plan? The old parties have been jockeying with the tariff for 47 years, and it has varied only between 1 and 2 per cent. by the changes when one party went out and the other took its place."

Brethen a Temperance Man.

Mr. Brethen switched his subject to a different phase, one which, he said, would appeal to women, when he emphasized that the Progressive party stood 'four square' on the temperance question.

"I am a temperance man," he stated, "and I always have been. There are lots of temperance men who are as good temperance men as I until it comes to a matter of legislation. Then they are party men first and temperance men second. I am a temperance man first, and my temperance principles will never be subservient to my party principles. I can't make it any plainer, and I'm proud to belong to a party that stands four square on every great question of moral uplift, the party which social service workers recognize can be depended upon to vote right as well as talk right.

"Personally, I believe the Progressives of this new riding should put a man in the field."

What Progressives Did.

The address of J. W. Kennedy, M.P., was chiefly a statement of the accomplishments of the Federal Progressive group and of reasons why it should be sustained at Ottawa by the electors.

"The people give us a great deal of credit for the reductions in the tariff," he said. "And there was quite a reduction on the implements of production, that is, on machinery used on the farms, in forests and mines, but it was not enough. We also wanted the people in the cities to get some benefit by a reduction in the cost of the necessities of life, such as food, clothing, boots and shoes, but our work is not yet completed. Then there was the revision of the Bank Act in which the Progressives were all interested. We didn't secure very much because both sides lined up against the things we advocated, but you wouldn't have had Government inspection of banks if you hadn't had sixty odd independent men at Ottawa."

Then there was the work on legislation in the committee stage when it was being taken up clause by clause, said Mr. Kennedy. The Progressives were familiar with the subjects of the feed and shipping acts, grading of fruits and similar measures in which, because of their practical knowledge, the Progressives rendered considerable service by revising and suggesting changes in the legislation.

The Counsel of Farmers.

"Department officials admit they can't put anything over on us," Mr. Kennedy remarked, and the Speaker of the House said there never before had been such good attendance in the House in his experience.

"Isn't it worth while to have a large body in the Commons who will give their time faithfully to the country's affairs, who will put the good of Canada above party interests? We have broken the old power of partizan feeling throughout the concessions. That movement is not completed, but there has been a great change in the last ten years.

Independent Thought Needed.

What this country needs is a critical, intelligent, independent public opinion that can't be swayed by appeals to passion, and prejudice, waving of the flag and things of that sort. Such a public opinion would be one of the greatest safeguards any country could have against misgovernment.

We Progressives decided questions on their merits. You know there are in elections such things as party slush funds, and many a member who gets to Ottawa finds he owes certain obligations to his party and that he is expected to stand by it. We voted with the Government about as often as we voted against it."

Can't Shut Out Goods.

Mr. Kennedy touched upon the tariff controversy, saying that in 1879 Canada's imports totalled $80,000,000 and in 1920, they had reached $800,000,000. During that time the population had doubled. In other words, each Canadian in 1920 bought five times as much imported goods as in 1879. It was impossible to make this country self-contained, Mr. Kennedy contended. You can't shut out goods; you can only make them dearer.

The Canadian boot and shoe industry was protected to the extent of 30 per cent., but there was no duty imposed by the United States. In spite of the American market being open to them, the Canadian manufacturers have made no effort to get into that market."

Declaring that a tariff tended to deaden industrial effort, Mr. Kennedy pointed out in contrast that when the British cattle embargo was lifted, Canadian farmers had a shipload of cattle ready to sail for England against the competition of the Irish and Danish producers.

Competition is a wonderful incentive, but the more highly protected is an industry the least effort does it put forth to get markets. The tariff is an unjust tax because it bea heavily on people with large families and on farmers, while creatin a privileged class and a feeling unfairness and injustice.

"If we really desire a happy an contented country, that feeling mu be removed," Mr. Kennedy asserted. "The Meighen tariff policy is not national policy. It is a sectiona policy. It does not appeal to th Maritimes or to the Prairies, an this sectionalism has a damnin effect on Canada. It intensifies t feeling of division in this count and prevents the development of a truly national sentiment.

The meeting closed with the sing ing of the National Anthem.

The Rugby season is away! The picture shows the first workout of the Argonaut Rowing Club Rugby squad, when the members of last year's team put all new-comers through a rough and ready initiation ceremony. Each rookie was run down, handed a dose of "bags on the milk" and then forced to eat a mouthful of grass.

RALLY IN TENTH LOST GAME FOR ROYAL MIDGETS

Ottawa Team Scored Two Runs in Last Frame to Win.

PITCHERS' BATTLE.

Three Hits For Royals and Two For Ottawa in Entire Game.

(Special to the Examiner.)

KINGSTON, Ont., September 21.—Ottawa and Peterborough Midgets met here on Saturday afternoon to decide the eastern title of the Midget series, Ottawa winning out in the tenth inning, after a neat little rally, by the score of 3-2.

It was a snappy game of ball and the fairly large crowd of fans that turned out to see the two outside teams perform, were well repaid for their trouble. The teams battled along fairly evenly all the way through, and it was a real pitching battle from the start to the close of the engagement.

Ottawa scored their first run in the first innings and were shut out again until the tenth when two were put across. Peterborough succeed one over in the sixth, and another in the tenth, but did not have the punch that the Ottawas had. The game produced one of the neatest pitching battles seen here this season in junior ball. Galarnieu, the Ottawa Midget pitching ace, and Routley, the husky Midget twirler for Peterboro kept their fight at the high pitch all through the game, but the latter weakened in the tenth, and was taken out, and Goodson replaced him but the first ball that Goodson threw got away from the Peterboro catcher and the winning run went over. The Ottawa pitcher had the edge and turned seevnteen batters back by the strike out route, while Routley pitching for Peterboro had fourteen. Hits were few and far between and the Ottawa ace allowed but three to the Peterboro team while Ottawa secured but two from Routley.

There was but one extra base hit that being secured by Reynolds of Peterboro in the fifth inning when he opened with a two bagger and stole third but was left there.

Ottawa was the first to score, getting a run in their half of the first frame. Lynch, the first batter, struck out but Hammell scoring Bennoffel. Dowd finished by breezing. Peterboro tied the count in the sixth inning. Wilson flied to Gardiner, Beavis drew a walk, stole second and scored on Maclies' high throw over third base. This run was a gift as the next two men struck out.

Things went along with the score the same until the tenth inning when Peterboro jumped into the lead. Hope hit safely for a single and stole 2nd and 3rd, while the next two batters were striking out. Wilson reached first on Purdy's error and Hope scored.

With the score 2-1 in their favo Peterboro thought the game was salted but Ottawa came back strong.

Purdy reached first on Hope's error and Maclie followed with a single; Ralph drew a walk; with three on and nobody out Purdy scored on a fielder's chance and everybody was safe, the play at second being slow. Goodson was sent in for Routley. He pitched one ball, that one getting away from the catcher and rolling toward the Peterboro bench. Maclie lost no time in getting in with the winning run, and the game was over.

Ottawa—	AB	R	H	PO	A
Lynch, cf	5	0	0	2	0
Bennoffel, lf	2	1	0	0	0
Garlineu, p	3	0	0	0	1
Hammell, 2b	4	0	1	3	2
Dowd, ss	4	0	0	1	0
Gardener, 3b	4	0	0	2	1
Purdy, 1b	2	1	0	7	1
Maclie, c	4	1	1	15	3
Ambrose, rf	2	0	0	0	0
*Ralph, rf	1	0	0	0	0
	31	3	2	30	8

*Replaced Ambrose in the fifth inning.

Peterboro—	AB	R	H	PO	A
Beavis, lf	4	1	1	1	0
Hollingsworth, 2b.	4	0	0	2	1
Carroll, cf	4	0	0	0	0
Hatton, c	4	0	0	13	4
Reynolds, 1b	4	0	1	7	0
Hope, ss	4	1	1	0	2
Routley, p	4	0	0	1	2
Spry, rf	4	0	0	0	0
Wilson, 3b	4	0	0	2	1
Goodson, p	0	0	0	0	0
	36	2	3	a26	10

aLynch out in 8th on infield fly. None out when winning run was scored.

Score by innings:
Peterboro .. ..0000010001—
Ottawa .. ..1000000002—

Summary — Two-base hit, Reynolds. Struck out, by Galarnieu 17, by Routley 14. Passed balls—Maclie 1, Hatton 1. Hit by pitcher, b Routley (Galarnieu). Walked, b Galarnieu 1, by Routley 5. Left bases, Peterboro 5, Ottawa 7.

Umpire—Geo. Sullivan. Time game, 1.45.

INSIDE GOLF.

Maker of 51 Golf Champions. "Golf's most successful teacher," says "Chick" Evans

By CHESTER HORTON

The golfer who tries to correct one golf fault with another one is going to do a lot of swearing at his golf clubs. One of the fine points on which to get set—once and for all — in golf is that a combination of errors can quickly ensue from one fault if the player does not watch his step and stick pretty close to the fundamentals. The true path to good golf is, "Play your own game and stick to it." When a fault or trouble bobs up make it a point to find out what the fundamental is on that particular phase of the swing, then stick it out. The right thing may at first be somewhat awkward, but ease with it comes with practice. Make it a rule not to adopt one bad practice to overcome another one. If you have doubt as to what the fundamental in any phase of play may be I will be glad to give you correct information if you write me in care of this paper. Now, not altogether please.

(Copyright John F. Dille Co.)
(Copyright, Chester Horton, 1925—reproduction in any form strictly prohibited.)

DR. MANION WILL GIVE AN ADDRESS

Conservative Convention Billed For Wednesday — Party is Optimistic.

"Conservatives locally and generally are most optimistic," said J. F. Strickland, secretary of the Conservative Association in a statement this morning. "The calibre of the nominees is such as to indicate a well contested election, here and throughout the country. There is no dearth of candidates. Many leading Conservatives are convinced that the country is heading for disaster and a calamity can be averted only by a change of government."

The Conservative candidate for this riding will be selected on Wednesday at a meeting in the Victoria Hall, which will be addressed by the Hon. Dr. Manion and Mrs. Fallis. The nominees will also give addresses.

TAYLOR TROPHY TAKEN BY C.P.C. FOR THIRD TIME

Overtime Was Necessary For Decision After Two Drawn Games.

FINAL SCORE 1-0.

Cup Holders Scored Only Goal in First Half of Overtime.

The final for the possession of the Taylor Trophy took place on King Edward Park on Saturday afternoon. The teams had met on two previous occasions, each game ending in a draw, and after playing full time no decision was arrived at. Extra time was played, and James, for the C.P.C., scored the only goal of the game, which gave the Packers the trophy for the third year in succession. It was a very pleasantly contested game Montgomery again proved himself to be a great custodian, stopping a penalty from Dyer in fine style.

The Game.

The Packers won the toss and Evans kicked off for the De Laval. Hanson got possession and tested Montgomery in the first minute. Buchan, who played his best game, made a nice opening for Mitchell, whose final effort went just wide. From the goal kick Frost sent out to Bennett, who in turn gave to Evans, who sent a straight drive for goal. Montgomery threw out to Carmichael, who made a nice dribble and sent Foster, who hesitated, and lost a golden opportunity. Frick, from the goal-kick, sent well up the field to Hanson, but Cross kept a watchful eye on him all through the game and prevented him from centering the ball, and sent to Bradley, who in turn gave to James, whose shot Frick just turned around the post. From the corner, which Mitchell took, Fricks again punted out of danger. Buchan was again in the lime light by some nice work, and sent Foster away, Dyer coming to the rescue and relieving. Lindsay got away, Halliday heading out his shot, which looked dangerous. Half-time arrived with the score-sheet blank.

Second Half.

Upon resuming, the Packers went away, and it looked like a score, Frick saving from Carmichael in fine style. The game seemed to improve in speed. Mitchell and Hanson were making some flashing runs on their respective wings, and were a source of trouble to the defenders. Hanson once got a beauty across, Montgomery fisting out and giving a corner. Hanson took the kick and placed nicely, Long just heading over the bar. From the goal-kick, Bellingsley got away and gave to James, who missed by inches. Dyer was now transferred to centre, and he was making tracks for goal and was fouled in the forbidden area. A penalty was awarded the De Laval. Dyer took the kick, and Montgomery saved what seemed a certain goal, amid cheers from his many admirers. Grant, who played a great game, got the ball away and Buchan sent to Foster, who made a dashing run; his centre was met by Carmichael, whose final effort just grazed the upright. Frick sent well down the field, and Dyer again was making his way to Montgomery, Buchan just robbing him in time. The game now was very exciting, both goals had some very narrow escapes. Time was called with the score-sheet again blank.

Extra Time.

The Packers won the toss and Mitchell was again conspicuous by a dashing run and sent across a beautiful centre. Frost cleared with a huge drive. Halliday and Grant, backed up by a splendid trio of halves, were urging their forwards along. Buchan gave to Bradbury, who made a nice dribble and sent to James, who beat Frick with a shot well out of his reach. From the centre kick, the De Laval made great efforts to equalize. Montgomery tipping a shot from Long over the bar. Hanson took the corner and sent among a crowd of players. Montgomery punted out of danger, and Carmichael went away and sent in a great drive which Frick threw out. Buchan again was prominent with some nice work, and sent to Mitchell who shot wide. Half-time was now called with the Packers leading by one goal to none.

Upon resuming, the De Laval went at it in great style. From Hanson's centre, Lindsay missed by inches. From the goal-kick, Montgomery sent well over the half-way line. James trapped the ball and sent to Foster, whose centre Frost again met and sent well down the field. Dyer got under way and looked all over a scorer when he was brought down just outside the penalty area. From the free kick taken by Warde, Montgomery again was conspicuous by a fine save. The De Laval were now having the best of the argument, and took the Packers' defence all their time to keep them out. Buchan kept popping up when a score seemed certain, and saving his side on many occasions. Time was now called, and the Packers won the trophy the third year in succession at the third time of asking by 1 goal to none.

Presenting the Cup.

In the absence of the donor, W. H. Taylor, the cup was presented to the winners by Mr. Middleton, a great supporter of junior football. He congratulated both teams upon the play and upon the sportsmanship in which the series has been played. W. James responded, and J. Warde moved a vote of thanks to Mr. Middleton, who called for three cheers for both teams.

The teams:

C.P.C.—T. Montgomery; Grant and Halliday; J. Bradbury, Buchan and J. Cross; T. Mitchell, R. Carmichael, James, Foster and Bellingsley.

De Laval—Frick; Frost and Dyer; Smith, Warde and Harvey; Hanson, Long, Evans, Bennett and Lindsay.

Referee—W. Curtis. Linesmen—W. Anderson and T. Monks.

PONIES BEATEN BY THE OSLERS

Gallagher Blew Up in Seventh and Ponies Lose 8-2.

TORONTO, September 21.—With "Lefty" McCay pitching invincible ball, the Toronto Oslers, worthy champions of the Ontario Baseball Amateur Association, senior series, defeated Kingston by 8 to 2 in the first of the home-and-home games played at the Island Stadium on Saturday afternoon. McCay walked one man, struck Arneil twice, fanned six and held the visitors to seven hits, most of them scratches. Joe Spring will pitch in the return game at the limestone City and the Ontario champions expect to make it two straight.

Weak with Bat.

The game was not productive of many thrills. The Ponies' helplessness at bat took nearly all the life out of the affair. With six right-hand hitters the visitors should have been able to make life miserable for "Lefty" McCay, but the righthanders didn't do very well, and Halbert and Gallagher, left hand batters, got 3 of the safeties. Harry Lee Batstone, who was applauded every time he went to the plate, could not make a hit at all, but he lifted a long sacrifice fly to Reid in the eighth to score Halbert with the second run. Somerville, the other slugger on the Kingston team, kept Batstone company. He was turned back four times in succession.

Manager Joe Daly selected Gallagher in preference to Cairns, when in the warm-up practice the veteran showed a lot of stuff. Gallagher's arm had been bothering him but he was sure he could beat the Oslers, and in the first six innings he pitched effectively even if the locals did get a two run lead. Better support might have given Gallagher a shutout, until the Oslers struck for victory in the seventh.

The lack of games and practice undoubtedly hurt the Kingston team's chances. They were not the same confident, battling aggregation that beat out the strong Peterboro' nine in the Central Ontario League race. They made seven hits, but most of them were scratchy, and the team as a whole looked weak with the willow.

Kingston will have a real chance to even the count in the Limestone City. They are used to the grounds, and Oslers will find that vast Exhibition Fair field tricky. Then, again, Joe Breen is not likely to play. He will leave to-night for Quebec, where he will attend a convention which is expected to last six days. Cairns will do the hurling for Daly's men, and Joe Spring will go to the mound for the champions.

Argentina grows enough grapes to produce nearly a million gallons of wine a year.

A thermometer 60 feet high is one of the sights of the Thames Embankment, in London.

POPULAR YOUNG FARMER AS PROGRESSIVE CANDIDATE TO SUPPORT MODERATE TARIFF

Nine Candidates Withdrew in Favour of Bruce McNevin.

RECALLED CORN LAWS

Presented European Nations as Examples of High Tariff Failure.

LINDSAY, Sept. 21.—Mr. Bruce McNevin, a popular young farmer of Ops Township, received the unanimous nomination as the standard-bearer of the Progressives of Victoria and Haliburton in the Federal campaign at the nomination meeting held in the Academy Theatre here on Saturday. There was a goodly number of delegates from all parts of the riding in attendance. Mr. Jasper Forman, of Kirkfield, president of the County Progressive Association, presided.

Ten names were placed in nomination by the candidates as follows: N. Smale, Alex. Horn, Lindsay; Wm. Newman, Lorneville; Isaac Fee, Emily; F. G. Sandy, ex-M.L.A., Omemee; J. J. Thurston, late Progressive member Victoria and Haliburton; Mrs. J. Hall, Ops; Jasper Forman, Kirkfield; Mrs. F. Webster and Mrs. McElroy of Mariposa.

All retired in favor of Mr. McNevin.

The surprise of the convention was the announcement of Mr. Thurston that he would not be a candidate. It was thought that there would be a contest for the nomination, and that Mr. Thurston would allow his nome to go before the convention. Private reasons, he announced, were responsible for his decision to withdraw.

Mr. Alex. Horn, of the Horn Bros. Woollen Co., in withdrawing his name as a candidate, announced that he was in favor of a high tariff, but not at the expense of the "other fellow." If he was to become prosperous at the expense of the people by a high tariff, he would prefer not to enjoy that prosperity. He further stated that he was the only member of the Canadian Manufacturers' Association who was also a member of the U.F.O. He hoped the day would come when a tariff would be formulated that would be satisfactory to all.

Mr. J. J. Thurston, in his address, gave an account of his record as the county's representative in the Federal House. His experience at Ottawa had been that the majority of representatives of the people thought more of party than they did of Canada. Partyism was only a myth, and the only policy that would build up this country and put it on the right road to progress was that enunciated by the Progressives. He referred to Hon. Mr. Guthrie's criticism of his stand in the House on certain questions, and pointed out that Mr. Guthrie was not competent to speak with authority during the last session he was touring the continent of Europe, spending the $4,000 sessional allowance. "He had referred to me," said Mr. Thurstone, "as one of the biggest Grits in the House, but if you ask the Liberals of Victoria and Haliburton they will class me as a Tory."

"The building of the Dominion Arsenal in Lindsay, and in Canada for that matter," was a crime," said Mr. Thurston. "It should never have been built in any country. It was built by the Conservatives and closed by the Conservatives, who now announce that if Mr. Meighen is elected, it would be opened in a month. If Mr. Stinson, the Conservative candidate for Victoria and Haliburton, could secure a written promise from Mr. Meighen that the arsenal would reopen within that period, I will get out and work for him."

Mr. Thurston characterized the Trent Valley Canal as a "white elephant"—built as a political bid, and could not be utilized for extensive transportation purposes. He also announced that during the last session the Tories had saved the government from defeat oftener than did the Progressives. He believed in public ownership of our railways and claimed that Sir Henry Thornton as chairman of the C.N.R., had performed wonders. If ex-Premier Meighen were elected and carried out his railway policy, the National systems would go out of business.

Mr. Bruce McNevin, in accepting the nomination, remarked that the present was a critical time in the history of the country. The Conservatives had nailed the flag of protection to the mast, and that policy touched the basic industry closely. Protection for farmers promised to be in the forefront in this campaign. He asked his hearers to look back to Britain in the days when the fight was waged against the Corn Laws. "Are we going back in Canada to a tax on food?" He would not thank the convention for the honor conferred on him, but rather for the responsibility placed on his shoulders. He referred to the action of the National Institute of Agriculture in the United States in demanding a protective tariff, which was granted in the Fordney Tariff. Recently the same Institute had declared that so far as agriculture was concerned, a protective tariff was useless. If a protective tariff was of no benefit across the line, what advantage would it be in Canada? Mr. McNevin quoted statistics bearing on the relation of a protective tariff on the importation and exportation of grain, live stock, etc. The tax on the importation of agricultural products, Mr. McNevin argued, hits the farmer who is obliged to purchase them. He quoted figures to show how a protective tariff to manufacturers seriously affected the agricultural industry, and took the manufacture of agricultural implements as a sample. The Progressives in the Federal House had urged a reduction in the tariff in many lines. "Was it a detriment to the progress of the country?" asked Mr. McNevin. He pointed out that in 1921, when Mr. Meighen went out of power, the country's trade balance was $28,000,000. In June, 1925, it was $269,650,000. The Conservatives claimed that the condition of Canadian industries was bad. In 1922, 857 industries had failed; in 1923, 772, and in 1924, 625. The cry was also raised, said Mr. McNevin, that if the tariff was lowered it would spell ruin for industry. Yet such a manuufacturer as Vincent Massey were ready to come before the people on a low tariff platform.

The statement had also been made that the steel industry was in danger. In 1921 the stock of the Canadian Milling and Smelting Co. was worth $21 a share; this year it was worth $121. The fact was, said Mr. McNevin, that industry was just commencing to develop from the reduction in tariff. The Bank of Montreal stock in 1921 was worth $215 a share, and in 1925, $236.

France and Germany were protectionist countries, and today we have the spectacle, said Mr. McNevin, of these nations appealing with a view to having the burdens of the war debt and obligations lightened, and also the United States demanding of Great Britain a payment of her obligations to that republic. What was her answer? We will pay every dollar of our debt. England, which had been bled white in the war, was a free trade nation, and it was that policy that had contributed to her greatness. The fact that the United States at the present time was prosperous was not due to a policy of protection, but rather to the fact that it practically came out of the war unscathed. In spite of all these facts, said Mr. McNevin, the people are told that Canada would sink into oblivion if it adopted a lower tariff policy.

The country cannot prosper, said Mr. McNevin, if it adopts a policy for the east and one for the west. We must support an all-Canada policy, and only such a policy will bring prosperity.

KEMPTVILLE IS HIT BY SEVERE STORM

Two Small Houses Blown Down and Orchards Damaged.

KEMPTVILLE, Sept. 21.—(Canadian Press).—Two small houses were blown down, orchards were damaged and several other bad effects are reported as the result of a storm which visited here yesterday afternoon. Lightning struck the kitchen of the Methodist Parsonage. Rev. J. H. Millar's daughter was in the kitchen at the time but escaped unhurt.

THEATRES

AT THE GRAND

THE GRAND ROCKS WITH LAUGHTER.

The Young Adams Company on Saturday night put over the biggest laugh bill ever offered in Peterboro, and made a big hit. A monster programme, "Wanted a Wife," the comedy and the eight acts of vaudeville, spelled success for the next three days of this capable company. To-night "The Veiled Woman" will be presented. A large advance sale already bespeaks a big house. You must be eighteen to see this play; it is a real live sensation.

Tuesday, Augusta Evans Wilson's St. Elmo, will be the offering. Wennesday night sensation upon sensation will be found in the big mystery play, "Spooks," and eight acts of vaudeville.

Three more nights only to see this great show that all Peterboro is talking about.

"THE VEILED WOMAN."

A New York production at popular prices, always goes over well, and "The Veiled Woman,' as presented by The Young Adams Company, according to the St. John and Halifax papers, is one of the very best ever offered by this talented company. It is unusually classy and carries behind it a moral lesson endorsed by the press and clergy. Miss Adams will wear some of her beautiful gowns, which have been the cause of much favorable comment. The vauville will consist of eight numbers hers with an entire change. You must be 18 to see "The Veiled Woman," and see it to-night only.

How old is 65?

Dr. Robt. G. Jackson says it's mere youth. Last year at 65 he won the $1,000 Physical Culture prize and a 1300 mile bicycle contest against a man 35. Dr. Jackson was formerly a physical wreck but Roman Meal, milk and vegetables transformed him into a vigorous "Youth at 65", 98% perfect physically.

AT THE ROYAL.

COUNTRY STORE NITE TO-NIGHT

To-night as an added attraction, the Country Store Novelty will be added to the programme at the Royal. The prizes to-night will be in baskets—easy to carry and worth while.

THE LOVE HOUR

Comedy Drama of a Beauty and a Millionaire.

Cupid lurks in unexpected corners of the world. The mischievous little god lay in wait for Jennie Tibbs and Betty Brown at an amusement park where the two shop girls went picnicking. Gus Yerger, overfed and prosaic, and Jennie, frisky and adventure-bound, were the target for the same arrow from his bow. Betty, however, gingerly stepped aside from the flirtatious advances of Kid Lewis, so, with a chuckle, young Cupid shot a multi-millioinaire for her. That was the beginning of the exciting romance between Rex Westmore and the beautiful shop girl, which was crammed with the drama of a woman's sacrifice and a man's understanding.

FRANCOIS' WONDER SHOW AT ROYAL THURSDAY

Francois, the same Parisian who caused quite a commotion locally with his blindfold drive through the city streets and at the Exhibition, has been engaged by the Royal Theatre to present his mind-reading act.

In addition to Francois' demonstration of telepathy, though transference and mind-reading, he has surrounded himself with a small company, including:

Resista, the 75-pound girl, who no one can lift;
Evelyn H. Braithwaite, Dramatic Soprano.
Jas. Esplin, Scotch Comedian.
Miss Decker, Hypnotic Subject.
Five distinct acts in all.

His Peterboro dates are Thursday, Friday and Saturday of this week, both matinee and evening. The prices will be: Matinee, daily, 10 and 25c. Evenings, 25c and 35c.

AT THE CAPITOL

VIRINIA VALLI IN ..... "LADY WHO LIED"

New Screen Thriller From Robert Hichens' Novel Here Today.

Her aesthetic nature seeking early expression, Virginia Holmes, known to screen fame as Virginia Valli, studied classical dancing while attending public school in Chicago. However, the movies exercised their lure and Virginia found herself an extra with the old Essanay Company.

Not satisfied with her progress in pictures, she went on the stage as a member of a Chicago stock company, appearing in a similar capacity in Milwaukee. But the growing picture director Frankenstein never forgave her for deserting and again lured her, this time with the bait of leading lady and a munificent salary of $30 per week attached.

In this environment she appeared before the camera with such associates as Agnes Hinkle, whom you now know as Agnes Ayres; Rod La Rocque, Helen Ferguson and Ralph Graves.

Then she went to New York, armed with letters of introduction to everyone of importance among film executives. But such was ever (or almost ever) the efficacy of missives of that sort—the best she got was a place in the ranks once again, this time as extra with the World Film company.

Within a few months, however, she was co-starring with Creighton Hale in three pictures, and Bert Lytell, impressed with her work, obtained her as leading woman for a Metro production filmed in California.

She next appeared in "The Storm" for Universal and won such a success that the Laemmle organization placed her under a long term contract. Then an attack of double pneumonia forced her retirement for a year from screen work.

She made her reappearance in "A Lady of Quality" and made in rapid succession "Wild Oranges," "The Signal Tower," "The Confidence Man" and other productions.

She has an important role in the picturization of the Robert Hitchens novel, "Snake Bite," which Edwin Carewe filmed for First National under the title of "The Lady Who Lied." This picture is booked for the Capitol Theatre today.

GRAND TO-NIGHT

THE BIG SENSATION
THE
VEILED WOMAN
You Must Be 18 To See This Play.
Seven Acts of Vaudeville

TUESDAY
ST. ELMO
Miss Adams as Edna Earl
Mr. Young as St. Elmo
Seven Acts of Vaudeville

WEDNESDAY
Look Out For
SPOOKS
Eight Acts of Vaudeville.

SKINNY MEN RUN DOWN MEN NERVOUS MEN

Don't Miss This.

You're behind the times if you don't know that Cod Liver Extract is one of the greatest flesh producers in the world.

Because it contains more vitalizing vitamines than any food you can get.

You'll be glad to know that McCoy's Cod Liver Extract Tablets come in sugar coated form now, so if you really want to put 10 to 20 pounds of solid healthy flesh on your bones and feel well and strong and have a complexion that people will admire ask the Harris Drug Store, McDermid & Jury, Ian Lynch, Bond's Drug Store or any druggist for a box of McCoy's Cod Liver Extract Tablets.

Only 60 cents for 60 tablets and if you don't gain five pounds in 30 days your druggist is authorized to hand you back the money paid for them.

It isn't anything unusual for a person to gain 10 pounds in 30 days and for old people with feebleness overtaking them they work wonders.

Atlanta promises to become as famous for her golfers as is California her tennis players.

Fort Sam Houston, at San Antonio, is to have a $50,000 stadium as a centre of athletic activities.

$55 $55

The *Little Fellow*

HERE he is—the greatest little writing machine in all the wide, wide world.

¶You may call him any endearing name which strikes your fancy, but his last name is

"Underwood"

HANDWRITING may be necessary for signatures and memos. But, these excepted, it is antiquated, obsolete, passe'.

¶ All other writing should be done by machine—more easily, more quickly, more legibly.

Besides, people *expect typewriting*

THE *Little Fellow* weighs 6¾ lbs. He is all typewriter, and all Underwood.

¶ He's always ready for duty. Nothing to fold or unfold; no mechanical intricacies — lift the cover and write.

TAKE him anywhere, put him at any job of writing. He'll never disappoint you nor let you down.

In the home he's indispensable

¶He used to cost $75. Now, and for a short time, $55. And, if you prefer, a small payment when you get him, and a little monthly. Don't procrastinate.

United Typewriter Co. Limited

135 VICTORIA STREET
TORONTO

BE ON TIME!
2.30 and 8 p.m.
ROYAL - NOW PLAYING

RIDDLE RIDER COMEDY

SPORT-LIGHT FELIX NOVELTY

Country Store Nite

Coming Thursday:
THE GREAT FRANCOIS WONDER SHOW
5—BIG ACTS—5
Jack Hoxie in a Roaring Adventure
ROYAL ORCHESTRA at EVENING PERFORMANCES

LOCALS

DR. T. P. McCULLOUGH.

[illegible] Throat [illegible] Brock St. Phone 369W. d6

NOTICE OF REMOVAL.

[illegible], Barrister, has removed his business to the ground floor of No. 214 Water street, [illegible] Corner of Hunter street. 3d19.21.23.2[illegible]

CARD OF THANKS.

Mr. and Mrs. J. L. Goodwin and family wish to thank their many friends for their expressions of sympathy and beautiful floral tributes sent during their recent bereavement in the loss of their beloved son and brother, Snowden.

DO YOU NEED AN ACCOUNTANT?

If you want your [illegible] audited or adjusted; if not satisfied with your book-keeping [illegible]; if you want your income tax return prepared for this or other years, or want some dispute adjusted, H. K. Middleton 'Phone 1353 office [illegible] Charlotte St. d6f

AUCTION SALE

Household Furniture, etc., at the home of the late J. G. Weir, No. 141 Romaine Street, on Thursday, Sept. 24th, at 1:30 p.m. Entire furnishings, including antique walnut chairs of the Empire design, etc.—W. J. Hancock, Auctioneer. 23-19.21.23.2[illegible]

C. A. S. FUND.

Further contributions to the tag day fund of the Children's Aid Society are as follows: J. D. Collins $10, Miss Dickson $5, Miss M. Dickson $5, Mrs. Walsh $10, Mrs. Hazlett $10.

AT KNOX THIS WEEK

The Mission Band: Monday, 4.30. Talent Tea, 93 Gladstone Ave., Tuesday, 2.30 to 6 p.m. Session Meeting: Wednesday, 7.30 p.m. Managers' Meeting: Wednesday, 8 p.m. C. G. I. T. Hike, from Church Grounds: Saturday, 2 p.m.

Y.W.C.A. WEEKS ACTIVITIES.

Swimming is still a favorite recreation at the Y. W. C. A. pool. Many members have asked to have the pool open during October for swimmers and if 75 pay $1.00 for an October ticket before September 30 the pool will be kept open.

The Gordon Trophy for Junior Life Saving and the Morcow Trophy for Senior City Championship will be competed for at the Big Swimming Exhibition held at the Y. W. C. A. Pool early in October.

Lessons for both Juniors and Seniors will be taught during the month of September so there is still a chance for the non swimmers. All the pupils please notice that—

Special classes will be held in connection with the Senior and Junior Life Saving Examinations.

The Educational committee has arranged for classes for this season in elocution, Home Nursing, First Aid, Ukulele, Basketry, English, Literature, and a Home Makers course which will be of special help to maids and new comers to Canada. All interested in any of these subjects are asked to leave their names at the office. As soon as enough register the classes will be commenced. Other classes will be formed on request.

One or two bible study classes will also be started during October.

All interested in the Physical department will be glad to know that gymnasium classes will begin October 5. The Association Fall Rally will be held on Friday evening, October 2 and a junior rally on Saturday October 3.

Everyone is invited to these rallies. Full particulars of all activities will be given and a social time spent. td 69 :152

PIANO CONTEST WINNERS.

Close Estimates in the Greene Music Co. $400 Prize Contest on Number Attending the Exhibition.

Evidently a lot more people than the directors were interested in the number of paid admissions to the big Fair. Judging by the interest taken in the estimating contest put on by the J. M. Greene Music Co., Limited, the question was a real live one. The estimates that were made on the total attendance were very shrewdly worked out, and a large number made a good deal closer guesses at the figure than the directors themselves dared hope for or aim at. This morning the envelopes were opened by the committee, after the correct number of 36,212 had been ascertained, and it was found that the three winners of the $400.00 piano credits had come unexpectedly close to the mark. They were Mrs. W. Howard, 558 Chamberlain Street, with an estimate of 36,183, who wins the first prize of a purchasing credit of $200.00. Second prize of a $125.00 credit was won by Opal Rosborough, R.R. 4, Peterboro, whose estimate was 36,176. Third prize of $75.00 credit goes to Eileen Fisher, 289 Armour Road, whose guess was 36,370.

The next nearest 50 who are awarded a $50.00 credit on a piano purchase will be notified of their success by letter.

Mr. Greene is greatly pleased at the success of the contest, and the splendid purchasing credits will be handed over to the winners, with the added feature that they will be redeemable, on the purchase of any new piano up to the 1st of November, 1925. The credits are also transferable, and will be honored if sold or given to a friend of the winner, but only one credit can be used on any purchase.

In some parts of the Niger valley seven children out of ten die in infancy.

The Ever Popu'ar Wedding Gift

There is nothing more popular or one that gives so much pleasure as a nice piece of silverware. Here are a few of our newest design.

Cake Plates, $3.00 to $6.00.
Bread Trays, $3.50 to $7.00
Sugar & Creams, $2.95 to $6.
Bon Bon, 75c up.
Marmalades, 95c to $3.50
Salts & Peppers, 95c to $5 pr.
Candle Sticks, Old Dutch, $4 to $8 pair.
Plain Silver Candlesticks $2 pair up.
Crumb Tray and Scraper, $2
Butter Dishes, $1.50 to $3.
We are agents for 1847 Rogers and Community Plate in their New Patterns.

WARNE BROS.
343 George St.
DIAMOND HALL
'Phone 680

Around The City.

Last night at three minutes past nine, an awning at the drygood's store of the J. A. McNabb Co., 371 George street, took fire from a cigarette thrown away by a careless passer-by. The flames were extinguished before much damage was done.

Fireworks from the Exhibition set on fire the roof of a house at 211 Park street south, on Saturday at 9.29 p.m. No damage was done.

WEDDING BELLS.

COLLINGS—FISHER.

A quiet wedding took place at Knox Church manse, at ten o'clock this morning, when Devina May, the youngest daughter of Mrs. David Fisher of Millbrook, became the bride of Charles Collings of Campbellcroft. Rev. M. C. Mckinnon officiated.

CLARKE—CHAMBERS.

A very pretty wedding took place on Friday afternoon at the home of Mr. and Mrs. J. Stewart Chambers, 175 Aylmer Street, when their daughter, Daisy Eleanor, was united in the holy bonds of matrimony to Leon Ryerson Clarke, of Detroit, son of Rev. and Mrs. W. H. Clarke of Hilton, Ontario. The ceremony was performed by the father of the bridegroom.

The bride, who was given in marriage by her father, looked charming in a gown of sand georgette, with hat and shoes to match. Miss Hazel Davidson, who attended the bride, wore golden brown canton crepe. Mr. Fred Chambers of Windsor, brother of the bride, acted as best man.

After the ceremony a dainty luncheon was served to the immediate friends and relatives of the bridal party. Mr. and Mrs. Clarke left later for a short honeymoon trip, after which they will reside in Detroit.

The gift of the bridegroom to the bridesmaid was a bar pin set with sapphires, and to the best man a gold penknife and chain.

CARNEY—FOSTER.

A pretty wedding took place at two o'clock to-day, at St. John's church, when Rose, only daughter of Mr. and Mrs. John Foster, 51 Brock street, was united in the holy bonds of matrimony to Robert C. Carney, eldest son of Mr. and Mrs. R. Carney, Aylmer street. The ceremony was performed by Rev. Dr. Blagrave.

The bride, who was given away by her brother, Mr. George Foster, was in a beautiful white costume. Her dress, of white silk canton crepe, was ornamented with butterflies outlined in silver beads. She wore a veil of white tulle, with coronet of orange blossoms, white gloves, white kid slippers and silk stockings, and carried an arm bouquet of sweetheart roses and lily of the valley.

The bridesmaid, Miss Agnes Stone, of Burleigh Falls, wore orchid georgette, trimmed with silver, hat of orchid georgette, with satin trimming, white shoes and stockings, and carried a bouquet of pink carnations.

Mr. Stewart Foster acted as best man.

The wedding march was played by Mr. F. G. Mann, and, during the signing of the register, Mrs. Jack Livingstone sang "O Promise Me."

Mr. and Mrs. Carney left on the afternoon C.P.R. train for a honeymoon in Toronto and points west. On their return they will reside in Peterboro. The bride travelled in an ensemble suit of Poiret twill, in navy and sand, with touches of Oriental embroidery. She wore a large hat of black panne velvet, with ostrich feather ornaments, and a brown fox fur neckpiece.

The gift of the bridegroom to the bride was a handsome brown leather purse, to the bridesmaid a sapphire ring, to the soloist a silver bar pin, and to the best man a pair of gold cuff links.

CARD OF THANKS

Mrs. Wm. Taylor and family wish to thank their friends and neighbors, The Sons of England, and all those who sent floral tributes during their recent sad bereavement.

CAMP ROUTINE IS EXPLAINED TO ROTARIANS

Herb Mowat Tells of Work at Camp Rotary This Summer.

GUESTS ARE PRESENT.

Merchants Who Helped Are Invited to Hear About the Outing.

It was Camp Day with the Peterboro Rotary Club today, the speaker being Herb. Mowat, camp director for the past three summers, while the merchants, who had assisted in making the camp possible by donations of foods had been invited to to-day's luncheon. Quite a number accepted the invitation.

Rotarian Gillespie announced the list of those assisting as follows: Fitzpatrick and Geraghty, P. S. White, N. Routley, J. E. Lillico, Jno. Kerr, Jas. Connal, John Hill, T. Kinnear, John Sloan, W. J. Oke, Kitney & Sons, John Williams, E. Strauo, J. Simons, M. Pringle, F. Asta, T. Toomey, T. Rose, F. Riley, Coleman Bros., Bowdin Bread, Stock's Bread, Gilgour & Son., T. Hooper, John Grady, S. Ferguson, Maple Leaf Milling Co., Canadian Packing Company, W. H. Hamilton, Chas. Cheu, James Burgess, Mrs. F. L. Robinson, Mendell Braund, Jopling & Sons, John Mervin, S. Mahood, Stoney Lake Navigation Co.

Mr. Mowat, after outlining in detail a day's routine in camp and relating some of the episodes that made the 1925 camp remarkable, pleaded for the Rotarians to not only put their supplies but to put themselves into the camp movement, declaring it to be the best possible asset in connection with a boys' work programme. It was possible through such a camp to get closer in touch with the boy than could be done in any other way, and Mr. Mowat urged Rotarians to back up the camp plan in every possible way.

An interesting feature of this year's camp, he explained, was the system by which a complete record had been kept of each boys' history and of his camp activities; information which would be useful in following up the boys during the year.

Rotarian Andrew Brown, who in co-operation with President Cook of the Kiwanis Club, had charge of entaining the crippled children at the Peterboro Industrial Exhibition, said that thanks were due to President R. Denne for his generous assistance.

CONROY-BUCHANAN NUPTIALS.

A very pretty wedding was solemnized at eight o'clock this morning at St. Peter's Cathedral, in the presence of a large number of friends and relatives of the contracting parties, when Ruth Agnes Buchanan, Phm.B., second daughter of Mr. and Mrs. Malcolm Buchanan, 87 Benson avenue, became the bride of Dr. J. Herbert Conroy, of Edmonton, Alta., fifth son of Mr. and Mrs. David Conroy, Hunter street east.

The ceremony was performed by Rev. Michael O'Brien of Huntsville, Ontario. The wedding march was played by Miss Lillian Hurley, and during the nuptial mass, Miss Ernestine McManus sang an "Ave Maria" very sweetly.

The bride wore a lovely straight-line frock of orchid crepe romaine, the front and sides ornamented with large motifs of silver beads and crystal fringe, the hem bordered also with heavy crystal fringe. She wore long white silk gloves, with openwork tops, shoes of silver brocade, silver stockings, and hat of pansy velvet, and satin, ornamented with painted fruit and foliage. Her wrap was of grey chiffon, with ermine collar, and she carried a shower bouquet of sweetheart roses, mauve sweet peas, and lily of the valley.

The bridesmaid, Miss Myrtle Buchanan, Phm.B., was in poudre blue Canton crepe, with panels of silver lace. She wore silver shoes and stockings, a hat of blue velvet, the upturned brim trimmed with metallic embroidery, and carried a bouquet of American Beauty roses.

Dr. G. R. Bobby, of Hamilton, acted as best man. Ushers were Messrs George Rutherford, Sarsfield Sheehy, Michael Sheehy and Gerald Conroy.

After the ceremony, a dainty wedding breakfast, catered for by Messrs T. H. Hooper & Sons, was served to about fifty guests at the home of the bride's parents. The tables were decorated with sweetheart roses and smilax. Mrs. Buchanan wore an ensemble suit of henna and sand Roshanara crepe, trimmed with mink, a black hat and corsage bouquet of deep red roses. Mrs. David Conroy was in black satin, trimmed with white, with black hat, and corsage bouquet of pink roses and lily of the valley.

Dr. and Mrs. Conroy left later by motor for Toronto, en route for a trip to the Pacific Coast. They will reside in Edmonton, Alberta. The bride travelled in a stylish ensemble suit of black and gold Bengaline, with tie of gold lace, black satin shoes and gold stockings, and hat of black panne velvet.

Play Is Called Margarine Two Kaisers Share Credit

BERLIN, Sept. 21 (United Press).—Germany's latest play from the pen of its foremost playwright, George Kaiser, bears the title of Margarine."

But Kaiser is getting only half the credit, for a namesake—also George Kaiser and an expert on margarine in the Berlin Chamber of Commerce—is being flooded with congratulations for the clever idea of advertising" his associate.

"Old Bill." 57 Years Young. Is Working Steadily

Famous Horse Is Puzzled By Great Excitement

WASHINGTON, N.J., Sept. 21 (United Press).—"Old Bill," 57-year-old strawberry roan work horse, does not know what to make of all the publicity he has been getting. He was puzzled by the appearance of photographers and reporters, as he performed his accustomed chores today.

It all started when some one produced "Old Bill's" birth certificate showing that the equine Methuselah had been born in 1868. This record revealed, made him the oldest horse in the world still in harness.

But a horse is only as old as he feels, "Old Bill" believes, and he skittishly performed his appointed tasks for John Soudar, his owner, who bought him 17 years ago for $92.

The $92 was well spent, Soudar says, for "Old Bill" has been kept from work by sickness only one day, and has done all the plowing and general work on his five acre farm.

"There's one job he won't tackle, though," Soudar explained. "He won't work in the tread mill. Bill likes to go somewhere when he works.

Financial News and Views

Latest Comment on Grain and Industrial Markets.

Closing Quotations on Principal Active Stocks.

Quotations supplied by A. C. Hawley.

2.30 Close.

MINING STOCKS

Gold	Asked	Bid
Apex	3	2
Argonaut	26¾	26½
Atlas	3	2¾
Baldwin	3	2¾
Con. West Dome	13	12⅞
Clifton	4¼	3
Bidgood	7	6¼
Dome	1538	1525
Gold Reef	1¼	1¼
Goldale	20¼	19¾
Hattie	1¼	1
Hollinger Cons.	1530	1520
Hunton	5¼	5½
Keora	14¾	14½
Kirkland Lake	41	40¾
Lake Shore	663	658
McIntire	1895	1890
Moneta	15	14½
Porcupine Crown	4½	4
Preston	8¾	8¼
Tough Oakes	50	49¾
Teck Hughes	120	118
Vipond	119	118
Wasapika	1¼	1
W. Hargraves	570	560
Silver		
Beaver	20½	20
Crown Reserve	18	16
Keeley	168	167
Lorrain Cons.	9¼	8¾
La Rose	41	40½
McKinley	21¼	20½
Mining Corp.	295	293
Nipissing	490	480
Temiskaming	19	18
Wettlaufer	6	5

CHICAGO WHEAT

	High	Low	Close
Sept.	152¼	150	152
Dec.	151½	149¾	152
May	154⅝	152¾	154¼

CHICAGO CORN

Sept.	88	86½	87½
Dec.	81¾	80¼	81⅜
May	86	84¾	86

CHICAGO OATS

Sept.	38	37⅝	38
Dec.	41	40¼	40⅝
May	45⅜	44¾	45

CHICAGO RYE.

Sept.	92½	80¾	82¼
May	93	91	92¼

WINNIPEG WHEAT

Dec.	130¾	129	130⅝
May	135½	134	135⅜

WINNIPEG OATS.

Oct.	44¾	42⅞	43⅝
Dec.	42⅞	41⅝	42¼
May	46⅞	45⅜	41⅜

OBITUARY.

WILLIAM TAYLOR

The funeral of the late William Taylor took place from the family residence, 279 Sherbrooke Street, on Saturday afternoon, under the auspices of the Sons of England. The service at the house was conducted by Rev. A. J. Langford, pastor of Trinity United Church. The pallbearers were Messrs. J. Gibson, George Benton, Sr.; C. Wood, Chas. Kitney, Robert Buntin, Wm. Saxby.

The numerous floral tributes testified the esteem in which the deceased gentleman was held. They included a wreath from His Worship Moyar J. J. Turner; a spray from the Hon. George N. Gordon, wreath from Sons of England, pillow from the Family, spray from Mrs. C. Hodgson, spray from Mr. and Mrs. A. Mitchell, wreath from Ladies' Aid, Trinity Church, sprays from Mr. and Mrs. N. Andrews, Mr. and Mrs. Skates, Mrs. D. Nicholls, Mr. and Mrs. R. Hounsell, Mrs. Shaw, and bouquets from a number of friends.

Telegrams of sympathy were received from Downs, Kansas, Pittsburgh, Pa.; Chicago, Ill.; Syracuse and Toronto.

Interment took place at Little Lake Cemetery.

Treated Sweetie Cruelly Jail Breaker Is Exposed

CHICAGO, Ills., Sept 21 (United Press).—Nine years of freedom for Nick Cardinella, a convicted murderer, came to an end when he got rough with his sweetie.

Nine years ago Cardinella escaped from the Michigan State penitentiary where he had served three years of a sentence of from five to fifteen years. The other day he quarrelled and slapped his sweetheart, Rose Ross. She called the police and told them where he could be found.

Nick is en route back to prison.

Higher Call Money Rate Forces Stock Prices Down

NEW YORK, Sept. 21.—Marking up of the call money rate to 5½ per cent inspired sufficient selling on both accounts in to-day's stock market to turn the course of prices downward after an opening display of strength in a number of motor, public utility and tobacco shares. The reaction was influenced to some extent by commission house advises suggesting profit taking in industrials, particularly those which recently have scored sustained advances. An effort was made to stem the tide of selling by bringing forward railroad shares, the buying of which was inspired by the unusually good character of the first August earnings statements to make their appearance but although several of the carrier issues developed independent strength the general industrial list continued to lose ground, some of the high priced specialties broke sharply.

Substantial Advances Made By Mackay and C.P.R. Shares

TORONTO, Sept. 21.—(Canadian Press). — Substantial advances in both Maclay Common and C. P. R. featured this morning's session of the Toronto Stock Exchange. C. P. R. in active dealings was marked up to 150 1-2 a gain of a point and a half and Mackay gained two at 138. On the whole the market was firm, despite some recessions, about the largest of these being Bell Telephone's drop of a point at 140. Brazilian eased a quarter but British Columbia Fishing advanced at 47 1-2, Smelters improved a half at 117.

Trading Easier In Mines Varied Trend In Prices

TORONTO, Sept. 21 — (Canadian Press). — Trading on the Standard Mining Exchange was easier this morning with transactions totalling 107,435 shares. Argonaut and McKinley Darragh were fractionally lower at 26 3-4and 20 3-4 respectively. Premier declined six points to 231 while Dome Mines advanced ten cents to 15.35. Hollinger was on the upward trend selling five higher at 15.25. Teck Hughes, Castle Trethewey and Mining Corporation each advanced one point to 189, 119 and 295 respectively. Lake Shore sold two points higher at 613 and Keeley declined one point to 167.

EXHIBITION GAINS, ETC.

(Continued from page one)

question, set the pace in Eastern Ontario were amply realized this year. Rain and chilly weather so often marred their plans and prevented their complete fruition that they had almost despaired of enjoying a week of good weather. When it did fit into the directors' scheme it became only a question of how high a total attendance would be piled up. Thirty thousand had been tentatively set as the goal, but early on Saturday everyone felt that figure would be exceeded, and the final total is entered in the records with gratitude and perhaps with a little doubt about equalling it next year.

Exhibitors Satisfied.

Sunday morning the Boyd and Linderman shows departed, and this morning the last of the poultry and livestock were shipped to their homes or to other Exhibitions in the district. Sunday afternoon quite a number of the exhibitors, whiling away the time together, agreed, without any reservation, that they have never been treated better than at Peterboro this year. They were thoroughly satisfied, and that sentiment is one of the most agreeable rewards the directors have received.

Meanwhile thoughts have been turning toward the programme for 1926. Some of the directors suggest that expenditure be curtailed for a year, and others recommend various improvements, including an addition to the cattle and poultry buildings, proper accommodation for the Dog Show, reserved seats for a section of the grandstand and a roof for the entire stand. Whatever course is adopted, the directors know from the past that there is no resting upon their present achievement. And perhaps in the shade of Saturday night the spirits of other directors returned from another plane. John Henry Garbutt, Harry Webber, Robert Leary, William Collins and others, to share unseen the elation of those directors who have carried on the work since they were called away.

IT PAYS TO ADVERTISE.

NO RELAXATION OF RESTRICTIONS ON IMMIGRATION

Hon. G. N. Gordon Says There Has Been No Letting Down of Bars.

LESS RED TAPE.

Understanding With Railways That Removes Unnecessary Barriers.

TORONTO, Sept. 21 (Canadian Press).—There has been no letting down of bars, no relaxing of the restrictions as to the kind of immigrant that may enter Canada, in favor of the railway companies," said Hon. G. N. Gordon, Minister of Immigration and Colonization in the Dominion Government. "All that has been done is to arrive at an understanding that will do away with a good deal of red tape, which the railway companies claim has been retarding immigration to Canada." Mr. Gordon made this statement when his attention was drawn to a report that President E. W. Beatty of the Canadian Pacific Railway had stated in the course of a recent speech that "the settlement of the West would proceed more rapidly now under a new agreement with the Federal Government, whereby the C.P.R. and the C.N.R. have been given a free hand to select, transport and distribute all the colonists who can be assimiliated, with the further privilege of issuing the necessary permits for their admission."

NO SYMPATHY FOR SAKLATVALA

His Brother Calls Him "Destructive Genius"—Likes Publicity.

NATURAL AFFECTION.

NEW YORK, Sept. 21 (Special by United Press). — A destructive genius," is the term applied by P. D. Saklatvala, president of the Middle State Oil Corporation, at his office, 220 Broadway, in referring to his brother, Shapurji Saklatvala, Communist member of the British Parliament, who cannot attend the Inter-Parliamentary Union Conference next month, because Secretary of State Kellogg has shut the gates of the country against him. Mr. Saklatvala has a natural affection for his brother in England, but he himself has no sympathy whatsoever with his brother's radical political policies.

"Almost from childhood," he said, "his brother always took the opposition side to every question. He likes publicity," said Mr. Saklatvala, laughingly. 'I think he's been taken too seriously."

"What do you think of the action of Secretary Kellogg in barring him," he was asked.

"Well, it's an open question," he replied. "I guess the Government authorities know their business."

Asked if he considered that the British Government had instigated this country's action against his brother, he replied: "Of course, I know nothing about that. I don't suppose they would be pleased to have him come here."

In expressing the opinion that his brother was being taken too seriously, Mr. Saklatvala pointed out that his brother three years ago attended the conference of the same InterParliamentary Union in Copenhagen. "I believe he spoke there, but nobody paid much attention to him."

FACTS ABOUT OPTOMETRY

Children Who Are Fighting Eye Strain

Are sometimes disobedient, slow to learn, victims of headaches, and below par generally. It has been found that supplying such children with glasses that remove the eye strain results in an almost immediate and complete removal of the undesirable conditions. We can tell you about your childrens eyes.

M. J. ROCHE, Opt.
188 CHARLOTTE STREET.

FOR SALE

Something you have been looking for. A small house of many comforts.

In this little home comforts are many, a substantial, compact little home of the bungalow type; a house well built, with every foot of space cleverly utilized. A characteristic is the number of modern conveniences embodied in it. A cosy breakfast nook adjoining the kitchen, a door bed whereby the living room can be converted into an extra sleeping chamber, built in cupboards, furnace, full plumbing and all the modern conveniences.

Open for inspection any time. On Union Ave., near corner of Dublin Phone 1217W.

G. A. Borland DRUGS
228 Charlotte St. near Aylmer PHONE 274 Fast Auto Delivery

FALL WEATHER IS HERE

During these Cold, Wet Days, remember

OUR SERVICE

Complete Stock, Low Prices, the Goods You See Advertised and have confidence in. These things along with our

Fast Automobile Delivery

Make our store the one for you to deal with. Goods are taken to any part of the City and suburbs with in a few minutes,—very often within 15 minutes. Give us a Trial.

Fast Automobile Delivery

EDMONTON TEAM HAS BEEN SOLD

New York Club Has Purchased Entire Squad of Players.

NEARLY COMPLETED.

OTTAWA, Sept. 21. — (Canadian Press).—The New York Hockey Club has practically completed negotiations for the purchase of the entire Edmonton team of the Western Hockey League, according to reliable information obtained there this morning. Kenny McKenzie, owner of the Edmonton Club, and T. P. Gorman, manager of the New York Club, have been in communication during the past few days, and are said to have come to terms under which all the Edmonton players will report to Tex Rickard's new club in the National Hockey League.

Did You Notice—

The number of United States automobiles parked around the Exhibition Grounds on Saturday? Fifteen were counted.

That instead of many people leaving the grand stand when the horse racing was over, the tug-of-war and the drawing contest attracted many more spectators to the stand?

That the Directors were all smiling?

That because the Exhibition Board had the goods, The Examiner gave the publicity, and the people gave their support, the Exhibition went far over its objective?

That J. P. Probabilities, who presents his card in the right hand upper corner of the front page every day, was right in his forecasts every day?

You will find many things you thought you couldn't afford in the Classified Ads. of the Examiner.

ADVERTISE IN THE EXAMINER

VERNOR'S DETROIT GINGER ALE At DEAN'S SODA SHOP

ALEXANDER & HALL ELECTRICIANS
When you have Electrical work to do, Call
P. Alexander, Phone 1755J.
W. Gordon Hall, Phone 1403w.

TAXI
H. Howell
273 Simcoe - Phone 396
7 Pass. Hudson Sedan Cars
Day and Night
12d-76-2485

CHIROPRACTOR
M. C. GOODWIN
DC. Ph. C.
Palmer Graduate
108 Barrie Building.
Lady Attendant Phone 631
Hours 10-12 a.m., 2-4 and 7-8 p.m
Office closed Tuesday evening, also Thursday afternoon and evening

LET GRANT DO IT!
MEN'S AND WOMEN'S
CLOTHES CLEANED AND PRESSED the Expert Way

ALEX. GRANT, formerly with the Cressman Co., Ltd., having started in business for himself at 384 Water Street, respectfully invites patronage from his friends and the public generally.

GRANT will give you a skilled cleaning and pressing service of economy, not only in cost of work but also in added wearing service given clothes through careful handling and expert workmanship. They'll be returned looking as smart as when they left the makers. All garments, even the most delicate Women's wear, are safe in his care.

MEN'S GARMENTS REMODELED

If your Suit or Overcoat is out of date, send them to Grant, and he'll remodel them in the latest style with a skill that will surprise you.

ALEX. GRANT, 384 Water St.
PHONES—OFFICE 2585W. HOUSE 1811M.

"It's confidence that does it."

Specials for Tomorrow
AT THE PORTER S. WHITE CO.'S RED AND WHITE CHAIN STORE

Where Your Groceries Are Delivered at Cash and Carry Prices.

PEACHES!

We strongly advise buying Peaches early in the week, as Number One's will soon all be marketed.

11 qt. Basket, No. 1 ..... $1.15
11 qt. Basket, No. 2's 95c
6 qt. Basket, No. 1's 85c

PLUMS
Reine Claude Gages:
11 qt. Basket 85c
3 quarts 25c
Fancy Blues:
11 qt. Basket 75c
2 quarts 25c
Damsons, 11 qt. $1.35
Quart 20c

APPLES
Maiden's Blush, peck ... 40c
Alexanders, peck 25c
PEARS
Bartletts are very fine:
Peck 70c
11 qt. Basket 85c
CORN
Yellow Evergreen, choice, dozen 20c
VEGETABLES
Tomatoes, 11 qt. basket 45c
Celery, 3 bunches 25c
Cauliflower ... 15c, 20c, 25c
Green and Red Peppers.

PORTER S. WHITE CO.
334 George St. Phones 1960-1961

c 69 2081

"THE LADY WHO LIED"
CAPITOL - TONIGHT

The Evening Examiner

PROBABILITIES.
Moderate winds, mostly cloudy and quite cool today and Wednesday.

VOL. LVI., No. 69 PETERBOROUGH, TUESDAY, SEPTEMBER 22, 1925 PRICE THREE CENTS

LIBERAL-CONSERVATIVE CONVENTION VICTORIA HALL, WEDNESDAY EV'G
8 P.M. HON. DR MANION, MRS. HOWARD FALLIS and others will speak
Advt.

BAY OF QUINTE CONFERENCE OF UNITED CHURCH TO OPEN WITH 600 DELEGATES HERE

Trinity Church to be Scene of Big Gathering Next Month.

COMMITTEE MEETS.

Sub Committees and Helpers Named in Preparation For Event.

A largely attended meeting of the committee appointed to make arrangements for the entertainment of the Bay of Quinte Conference of the United Church of Canada, which will hold its first session in Peterboro at Trinity Church, on October 13-15, was held in the parlor of the George street church last evening.

Plans were discussed as to the best methods for the billeting and entertaining if the members of the Conference, at which it is expected there will be approximately 600 delegates.

One of the special features of the Conference will be the opening session held on Tuesday evening, Oct. 13th in the George street church. This session will take the form of a service of worship at which the sacrament of the Lord's Supper will be administered.

Committees were appointed representing the six United Churches of the city to carry out all the above plans; the names of the members of the various committees are as follows:

Central Committee.

George Street: G. C. Carruthers, G. Robertson, Mrs. S. R. Armstrong, Mrs. B. Shortly.

St. Andrew's: Mrs. Chas. Banks, Mrs. J. John, Mr. A. McNabb, Mr. J. John.

Trinity: Dr. Morrison, R. J. Kidd, Mrs. Dr. Cragg, Mrs. Dr. Neal.

Knox: Mrs. William Watt, Mrs. Henry, Mr. H. J. McCannon, Mr. E. Benson.

St. James': Mr. W. Rose, Mr. C. F. Kitney, Mrs. Wilson, Mrs. Brown.

Mark street: Mr. J. Speer, Mr. W. A. Gamble, Mrs. A. Throop, Mrs. J. Morton.

Committee to arrange the Sacramental Service: the ministers, and the following laymen, one from each church: Messrs. Carruthers, McNabb, Kidd, Morrison, Prest and Speer. Rev J. E. Todd of George street, was appointed chairman of the above committee.

(Continued on page 11.)

LADY MOSLEY IS PROUD OF OFFER

She is a Socialist and Glories in the Fact, She Says.

NOT A LABORITE.

STOKE ON TRENT, Sept. 22. — (Canadian Press). — Lady Cynthia Mosley is proud to have been asked to run for a parliamentary seat in this constituency, made up mostly of miners, on the Labour ballot. She is a socialist and glories in the fact.

This daughter of the late Marquis of Curzon and his wife who was Mary Leiter of Chicago, made this statement last night.

In addressing a meeting of electors which endorsed her candidature.

"Comrade," said Lady Cynthia, "some of you do not know me very well and wonder why on earth I am in the socialist movement. Well, I have husband, two little children and I know what I should feel if I had not sufficinet food and clothing for them.

"I do not want to go into family troubles but it was a bit of a header for me and my husband when we left the Conserbative party."

"I prefer being labelled a socialist rather than a Laborite because I am a Socialist through and through.

WEATHER

This morning showed a temperature of 29 degrees. This means three degrees below the freezing point. White frost was to be seen in many places, and many tender plants show the effects of the first visit of Jack Frost. His initial visit last year was on Sept. 24th, two days later. There should be six weeks or two months of pleasant weather yet. The first snow last year of any account came on November 14th.—W.P.

DE LUXE
TAXI SERVICE
OAKLAND SEDANS
DAY OR NIGHT.
193 HUNTER ST. PHONE 2650.
W. WARBOY.

Lone Wolf Killed To-day After Reign of Terror

ST. THOMAS, Ont., Sept. 22 (Canadian Press).—A lone wolf, which has been terrorizing the farmers in Southwold for two weeks was shot near Port Talbot this morning. The animal was killed in an open field on the Southwold-Dunwich town line, having been driven through the woods by one squad of searchers while another stood in waiting. When he appeared in a clearing half a dozen rifles barked and his devastating career ended. He is an immense male timber wolf, dark grey, almost black in color, and measures more than six feet from the tip of his tail to his snout.

TORONTO NOMINEE.

E. B. RYCKMAN, K.C.,
Selected as the standard-bearer of the Conservative party in East Toronto last night.

CONVOKE DISARMAMENT PARLEY ON CONDITION THAT ALL STATES INTERESTED BE ON COMMISSION

Conference Will Take Place When League Council is Sure of Security.

BRITAIN INTERESTED

Viscount Cecil Denies Allegations Concerning British Attitude to League.

GENEVA, Sept. 22.—(Canadian Press.)— The leaders of the Assembly of the League of Nations, including the representatives of Great Britain and France, reached an accord last night regarding preparations for a future disarmament conference, which will be begun immediately. But the council of the League of Nations will be permitted to decide the moment when preparations for an international economic conference shall be started.

Under the terms of the agreement, the disarmament conference, which will only be convoked by the League when the council is convinced that security has been achieved, will be undertaken by a new organism to be known as "a commission to study for the reduction and limitation of armaments," with the distinct understanding, however, that all states having special interests in the disarmament problem and which are not now represented in the council will have a place on this commission.

M. Loucheur, of France, explained last night that he had compromised with the British delegates on the economic conference, which had been suggested by France, because he did not wish to ruin the chances of the success of the conference, and it must have the co-operation both of Great Britain and Germany, and also the United States if it was to be truly international. He added that if the United States did

(Continued on page 6.)

MEETING TO-NIGHT.

Interesting Subject To Be Discussed at St. Paul's Church.

May I have space to say a word about the meeting to be held in St. Paul's Church tonight at 8 o'clock.

The Rev. Chas Foster states in his "Monuments of Assyria": "The most interesting subject as yet unsolved unquestionably is the national existence and local habitation of the Ten lost tribes of Israel. The theme is one of thrilling interest, for in includes, retrospectively the consummation of all things."

With this the thinking public will heartily concur, for it is claimed that two-thirds of the Bible refers to Israel.

If then, such a large proportion of THE Great Book is devoted to the subject, and if we are to read our Bibles intelligently, it would appear to be a very necessary perparation to know who and where Israel is.

I would, therefore, urge the need of taking advantage of the opportunity to hear the speakers in St. Paul's Church tonight.

Yours very truly,
D. H. Moore.

NOTICE.

ALL PARTIES HAVING ACCOUNTS AGAINST THE PETERBOROUGH INDUSTRIAL EXHIBITION ARE REQUESTED TO SEND THEM IN AT ONCE TO THE SECRETARY.... F. J. A. HALL. 2d71 2163

Car Coldided With Bear Owner Sends Bill To State

LANSING, Mich., Sept. 22.—(United Press).—A total of $15.30 would be about right in payment for the damage done to John Blomquist's flivver in a collision with a large black bear.

In a letter to the State Department of Conservation, Blomquist says the bear got in the path of his automobile on the highway west of Flesch, Mich., several days ago.

"The automobile got the worst of the collision," the letter read. "Please mail be a cheque for $15.30 and oblige."

SENATE REFORM PREMIER STATES NOW ESSENTIAL

King Asserts Change Essential to Welfare of Country.

TRADE EXPANSION.

Says Canada Ahead of the States as Regards Textiles.

CHARLOTTETOWN, P. E. I., Sept. 22.—Two huge meetings in this city Saturday night heard Premier Mackenzie King and Hon. Dr. Beland expound the principles of Liberalism. Every seat and every bit of standing room in two theatres was occupied and many were unable to obtain admittance to either meeting.

Four years ago Prince Edward Island returned four Liberals to the Commons and the prediction is freely made that the performance will be repeated on October 29.

The Prime Minister again made reference to that mysterious claim known as maritime rights. So far, he said, he had been unable to obtain any exact definition of what these so-called rights were, but in his opinion the rights to larger margets might be included. Again he stressed what the Liberal Government had done to expand trade, particularly with the West Indies.

It was evident that the policy of high protection as exposed by Mr. Meighen has few friends in this land and the Liberal alternatives to that economic theory were loudly applauded.

The Liberal candidate in Queen's, who is a running mate with Hon. John Sinclair, is R. H. Jenkins, a merchant of this city. While Mr. Jenkins never before contested a parliamentary seat, he has had long municipal experience and has been Mayor of Charlottetown. Otherwise the Liberal nominees will be the same as four years ago.

In his speech the Premier touched

(Continued on page 10.)

Under a new ordinance in Port Arthur, Texas, it is unlawful for theatre patrons to munch peanuts while the show is in progress.

THERE WILL BE A POVERTY DANCE IN THE LAKEFIELD PAVILION, THURSDAY, SEPT. 24TH. EVERYBODY COME IN COSTUME. GOOD PRIZES. FOLLIS' ORCHESTRA. 2d70 2147

Amundsen Silences Haughty German Ex-Officer Tells Him Why He Sent Back His German Medals

BERLIN, Sept. 22 (Special to The Examiner.—Roald Amundsen, who has been baited constantly by the Monarchists since he spoke here last week, broke the Polar silence he has been maintaining against his critics last night in the lobby of his hotel, and told a monocled former Major why he has sent back the decorations he had received from the Kaiser.

The Major sought the explorer and demanded why he declared himself an enemy of Germany by returning once-cherished decorations. Amundsen, thoroughly aroused, thundered "I am a son of a Norwegian sailor, and German submarines took many Norwegian sailors' lives. I would have sent back the decorations of any country which through unwarranted warfare took the lives of my countrymen."

The former officer retired.

BIDWELL STAYS ANOTHER YEAR

Bishop May Be Transferred To Another Diocese By House of Bishops.

SESSION ENDED.

OTTAWA, Sept. 22. — (Canadian Press).—The Journal, referring to the decision of the House of Bishops, says in its news columns:

"It is understood that there is a possibility that Bishop Bidwell will be transferred to another diocese. It is known that various events that led up to Bishop Bidwell's resignation have caused quite a stir within the diocese of Ontario, and that the synod of the diocese is sharply divided on certain actions of the Bishop. The admission of Mrs. Bidwell into the Roman Catholic Church was one of the chief reasons which caused the Bishop to tender his resignation, but other events were also the cause of controversy within his synod.

It is considered likely that Bishop Bidwell will continue as head of the Diocese of Ontario for another year at least, and that any change that will be made will take place at the next annual meeting of the House of Bishops."

The session of the House of Bishops concluded last night, but no statement on business transacted was made public.

FIRE DEMON ON PATH OF MINER

Wife and Four Little Ones Burned When Lamp Exploded.

1921 TRAGEDY VICTIM.

NANAIMO, B.C., Sept. 22.—(Canadian Press).—A mother and her four children lost their lives in a fire which destroyed the home of John Hunter, a miner, of South Wellington, near here, Sunday night. The victims are:

Mrs. John Hunter, 27; Isobel, aged 9; Dorothy, 7; Dona, 5; Lillian, 2.

Believed to have been caused by the explosion of a gasoline lamp, the fire quickly consumed the four-roomed structure. When the fire started, Hunter was absent from home, having gone to a store a short distance away to purchase some tobacco. In less than ten minutes he returned and found his home a mass of flames.

The mother had made heroic efforts to rescue her children, asleep at the time of the outbreak. Her charred remains were found huddled up on what had been the stairway, with her four little ones hugged up to her as closely as possible. All were burned beyond recognition. Charred pieces of bed clothing still adhered to some of the children.

BISHOP REMAINS.

E. J. BIDWELL,
Bishop of Ontario, who is likely to remain in office another year. He may be transferred to another diocese.

WOMAN FOUND BURNED TO DEATH IN KILN FURNACE IN LUMBER YARD POLICE HOLD FIREMAN OF PLANT

Woman and Girls Lost With Canoe On Ontario

TORONTO, Sept. 22 (Canadian Press).—Lake Ontario's waters and north shore are being combed today in an effort to find a canoe containing a woman and two girls who are thought to have gone paddling on the lake yesterday afternoon, and have not been seen since. Mrs. W. E. Cork, aged 2?, her two-year-old daughter, Phyllis, and 12-year-old Kithleen Conroy are those missing. Mr. Cork notified the authorities when he discovered his wife and child were missing, and that the boathouse was open with the canoe also gone.

Policeman Attracted By the Screams of Woman, Captured Fleeing Man.

SUSPECTED POISON.

Man Thought Wine Was Doped and Shut Woman Alive in Furnace.

NEW YORK, Sept. 22.—(Canadian Press).—Police to-day discovered the body of Mrs. Sophie Poleski, a young woman of the East Side, in the furnace of a lumber yard kiln in Lewis Street. George Symuk, a married man and fireman of the lumber yard, was arrested. Police believe the woman was placed in the furnace while still alive and was burned to death.

Patrolman William Merrick, hearing a woman's screams coming from the lumber yard, went to investigate. He was unable to gain admittance by the locked gate and scaled the walls. Scrambling over piles of lumber, he ran to the lumber yard building. Meantime the woman's screams had ceased. The policeman found Symuk at the furnace, but he denied that any woman was in the place.

The firman, who is of huge stature, fled as Merrick began to question him. Merrick fired his revolver, and the shot was heard by two other policemen, who intercepted Symuk as he ran from the lumber yard. After a struggle, in which he almost bit off one of Merrick's fingers, Symuk was subdued. The three policemen took the prisoner back to the furnace room. They found a woman's body inside the furnace, the door of which had been closed and a shovel propped against it. The body was burned almost beyond recognition.

Symuk told the police that the woman, who often visited him at his place of work, once threatened to poison him. When she brought two bottles of wine early this morning he suspected that she had placed poison in the wine. He beat her over the head with a bottle and then carried her body from an office in the main building to the furnace room, some distance in the rear. The police said she was gagged before being placed in the furnace.

LONDON THREATENED BY INVADER AND MIGHTY ARMIES ARE READY TO ENGAGE IN GRIM BUT MIMIC BATTLE

Reprieve Arrived In Time Hangman Was Fixing Rope

SOFIA, Bulgaria, Sept. 22.—(Canadian Press).—Just as the rope was being adjusted about the neck of a Communist conspirator by the hangman to-day, a reprieve from King Boris arrived. This is the first instance of the King annulling a sentence of death after it had been confirmed and signed by him.

Forty Thousand Men to Take Part in Military Manoeuvres.

REALISM FOR VETS

Troops in Ankle-Deep Mire Recall Days in Flanders' Mud.

ANDOVER, England, Sept. 22.—(Canadian Press).—England is on the eve of a great clash of arms, the outcome of which will spell the fate of London itself. Two armies, comprising 40,000 trained men, equipped with all modern appliances of war, including the latest death-dealing devices perfected since the world conflict, were encamped last night along the little river Test in Wiltshire Downs, awaiting the coming of dawn, which is the zero hour for beginning a struggle whose issue is of vital import to the whole country.

The villages nestling among the green-clad hills of this peaceful section of southern England are doomed to a terrifying bombardment by the big guns which laid many parts of Europe in ruins only a few years ago. Cavalry with clanking sabres and grim lines of infantry with tanks will swirl about them in a vicious battle for supremacy.

But there will be no cottages destroyed, as in the hamlets of tortured Flanders, and there will be no fields strewn with dead, for this is a "mock" battle, representing the first army manoeuvres of consequence since 1913, before the coming of the European cataclysm.

But while the battleground, which extends over some 2,000 square miles, will be marked by none of these terrible features of real warfare, those veterans of the World War among the troops last night were encountering conditions reminiscent of the old days 'somewhere in France.' Terrific rains during the week-end have swollen the Test and turned the surrounding lowlands into a morass such as the men struggled through

Continued on page 10.

KIWANIS CLUBS HOLD DISCUSSION ON IMMIGRATION

Authority From His Majesty To Invite Persons To Settle in Canada.

NEW PROSPERITY ERA.

Cup to Club Which Brings Out Largest Proportionate Election Vote.

OTTAWA, Ont., Sept. 22.—(Canadian Press).—Kiwanis ... t in immigration was emphasized at the first business session yesterday afternoon of the seventh annual Ontario-Quebec district convention of International Kiwanis which opened here yesterday. It was announced that on September 1, 1925, an agreement had been entered into between His Majesty the King in the right of Canada and the transportation companies of Canada which in effect gives to the transportation companies the right and authority for two years to invite persons of Northern and Central Europe, the British Isles and U.S.A. to emigrate to Canada and to settle them in Canada as agriculturists, agricultural workers and domestic servants. The Government on its part agrees to admit the immigrants who shall be brought to Canada by the transportation companies and to assist in settling these immigrants on the unoccupied lands of Canada.

The report of the Public Affairs Committee of the Kiwanis district, which was submitted by L. A. Cunningham, of Montreal, chairman of the International Public Affairs Committee of Canada, stated that the committee considers this result highly successful, and submitted letters from the Deputy Minister of Immigration, and representatives of the C.P.R. and C.N.R. in appreciation of the efforts and co-operation of Kiwanis in the matter of immigration. It was urged upon the clubs in the district to use endeavors to make the new arrivals feel at home in their new land.

Mr. Cunningham, in submitting his report, said that the agreement referred to, in his opinion, marked the beginning of a new era of prosperity for Canada.

In the same committee's report reference was made to the efforts of Kiwanis in inducing people to exercise their franchise. The chairman of the International Public Affairs Committee for Canada invited each club to name a special committee, whose duty it will be to campaign a constituency, and he offered a cup for competition to be awarded to the club which brings out the largest proportionate vote to the number of names on the electoral list of that constituency. The International vice-president was asked to name the judges to award the cup upon the results after the Dominion elections on October 26.

W. H. HILL SEES BIG LANDSLIDE IN MARITIMES

Says Industry There Was Never at Lower Ebb Than Now.

MANY UNEMPLOYED

Discontent Rife and People Blame Ills on Government Policy.

W. H. Hill who has recently returned from a visit to the Maritime Provinces draws a very pessimistic picture of the conditions in those parts. He says industry was never at a lower ebb, with much unemployment, and the average man never in a poorer condtion than at present. During the past four years, he says the Maritime Provinces lost more people ,especially to the United States, than at any previous period in their history.

Discontent is rife, he says, and the opposition to the export of pulp wood and other raw materials is rapidly growing. Mr. Hill, as a Conservative, is looking for a Maritime landslide towards Mr. Meighen in the coming election. He declares the people blame most of their ills on the present Government and the present tariff policy.

FIGURES SHOW UNEMPLOYMENT DECREASED OVER FOUR YEARS

FROM MARITIMES.

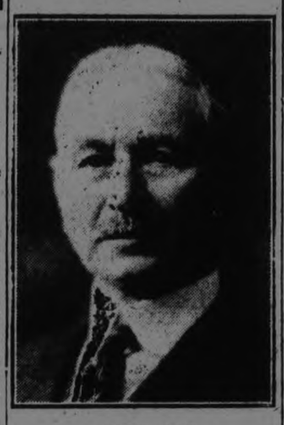

W. H. HILL,
Of Hill, Weddell & Hills, Insurance Agency, who has just returned from a trip through the Maritime provinces. He predicts a big turnover in favor of Mr. Meighen, because of the present unemployment and the industrial depression.

EX. SATISFIED MAYOR TURNER

Jubilant Because of Outstanding Success and Looks For Advance.

HELP DIRECTORS.

No one was more delighted with the success of the Peterborough Industrial Exhibition than Mayor Turner, who attributed the success, first, to the splendid publicity given by the Examiner, whose men worked early and late to carry the story of progress from every angle to the public; second, to the fact, the goods were behind the advertising, for unless articles stand up to press notices, advertising would be wasted; third, the response of the public to the Mayor's personal appeal, President Denne's request, and the general policy of endorsation given by the Examiner.

The Mayor was feeling as jubilant as any of the Board of Directors over the success and encouragement which will strengthen all connected with the exhibition to go forward.

All Occupations Out of Work Drop From 13.2 to 5.8 Since 1921.

LABOR BULLETIN.

Details Given in Governmental Publication on Individual Trades.

Those who believe that the country is tottering on the brink of ruin, and that nothing remains but to put up the shutters on the national shop windows, will find cold comfort in the comparative tables of unemployment in Trades Unions by Groups of Industries for the years 1921 and 1925, just issued by the Labor Department.

For the month of June, the last month for which the figures of both years are available, the percentage of unemployment in all occupations was 13.2 in 1921, and only 5.8 in the present year.

Details of unemployment in individual trades are equally illuminating. Lumbering and logging made a return of 53.3 per cent unemployed in June, 1921. This had become zero in June, 1925. Mining industries had 16.7 per cent. of employees out of work in June, 1921. At the same time this year, the percentage was 6.6. Manufacturing industries are another case in point. In 1921, 20.9 per cent. of the workers in these branches were saying: "No man hath hired us. This year, the figures of unemployed were almost halved—10.6 per cent. In fibres and textile products—there were 46.6 of the workers laid off in 1921. This year these figures had come down to 22.7. Even in garment manufactures, an industry constantly cited as a "horrible example" there were 68.6 per cent. of the workers idle in 1921—a number which had shrunk to 25 per cent in midsummer this year.

Building and construction gave 13.4 and 10.6 as the respective unemployment percentages for 1921 and 1925. Transportation 5.0 per cent. and 2.6 per cent for the same years. Local transportation .4 per cent. and .1 per cent; communcation .4 in 1921 and zero in 1925, and miscellaneous industries 6.6 and 6.4.

Trades which show increases in unemployment are Pulp and Paper products—1.5 per cent in 1921 as compared with 6.2 in 1925; Textile and Carpet workers 2.3 and 12.2, and Government Services, zero in 1921 and .1 in 1925.

CITY TAXI 25c
SUPERIOR SEDAN CARS
SERVICE DE LUXE
DAY OR NIGHT
'PHONE 2240
Brydon Weese, Manager

Hon. R. J. Manion Coming To Conservative Rally

The Hon. R. J. Manion, M.P. for Fort William and Rainey River, who will address the Conservative Convention to-morrow night, is a medical practitioner by profession and a former Liberal in politics.

At the outbreak of the war in 1914, Dr. Manion was in France, and he immediately joined the French Army. When the first contingent of Canadians arrived at the seat of war, Dr. Manion procured his transfer to the Canadian forces, with whom he served until the end of the war. His war record is particularly fine, and he received numerous decorations. He entered the Cabinet of the Union Government as Minister of Soldiers' Re-establishment, a phase of duty with which he was particularly conversant, and he administered this Department with great ability and enthusiasm. Although he had been elected as a Liberal, Dr. Manion followed the banner of Mr. Meighen in 1921, and has been a consistent supporter of the Conservative party since that time. He is a forcible and fluent speaker, and is capable of arousing great enthusiasm among his audience.

BRITISH ASK FOR LEAGUE INQUIRY

Suggest That Representatives Be Sent to Look Into Charges.

GENEVA, Sept. 22. —(Canadian Press). — Great Britain made a new move in the Mosul controversy before the League of Nations assembly to-day.

The British delegation asked that the League Council meet as soon as possible to consider the Turks alleged deportation of Christians from the Mosul area and to dispatch League representative to the scene to investigate the charges made by Great Britain and the counter charges put forward by Turkey.

The dispatch of these investigators was urged as the most practical means of preventing fresh difficulties. The Turks have denied deporting Christians from Mosul and accuse the British of occupying points temporarily held by Turkish troops.

FOR SALE

$5,500 will buy new bungalow; all conveniences. West side.

$4,000 will buy new dwelling; all conveniences. South side.

$2,800 will buy brick dwelling in good condition.

Several dwelling to rent also. Farms for sale in different parts of the county.

See our list if you are in the market to buy.

W. H. TAYLOR

163 Hunter St. W., or Phone 1462.

WORK WANTED

WORK WANTED—WOMAN WISHES work by the day or the hour. Apply 563 Bethune Street.
3d 71 2560

LIVESTOCK FOR SALE

FOR SALE—WORK HORSE. FOR particulars: phone 955 r 24.
2d-70-2537

AGENTS WANTED

$5 PRIVATE CHRISTMAS Greeting Cards; sample book free; men and women already making five dollars up daily, in spare time; experience or capital unnecessary. Garretson Company, Brantford, Ontario. 24d-80-2211

AGENTS WANTED — EITHER SEX make $20 to $60 weekly, selling finest line of Christmas Cards made in Canada. Exclusive and beautiful designs appeal to particular people. Best orders taken early. Experience unnecessary, state age. References required. Lovell's Limited, Toronto. 6d-70-2104

AGENTS WANTED —OUR AGENTS men and women, without experience, are making between $10 and $30 per week in spare time taking orders for "Imperial Art" Personal Greeting Cards. Always the leader, now better than ever. Take orders now, deliver later. Magnificent sample book free. Write, British Canadian, 122 Richmond West, Toronto.
14d-14,16,17,18,19,21,22,23,24, 25,26,28,29,30-2039

BOARDERS WANTED

WANTED— BOARDERS, TWO TO room together; will take Normal students. Apply 491 Aylmer street.
6d-69-2421.

BOARDERS OR ROOMERS—CENTral; all conveniences; phone 1383J.
12d-79-2547

BOARDERS WANTED — NORMAL Students, convenient to school. Apply to 19 Conger. 3d 71 2559

BOARDERS —WANTED, ALL CONveniences, for 2 men or 2 ladies. Apply 718 Water St. Phone 1742F.
3d 71 2580

BOARDERS WANTED — TWO GENtlemen or two ladies to room together. Apply 191 Perry Street, or phone 1126M. 3d 72 2602

MEDICAL.

DR. BUCHANAN, F.R.C.S., Edinburgh M.R.C.S., Eng., L.R.C.P., London, Eye, Ear, Nose and Throat Specialist Hours 9-11 2-4 p.m., and 7-8 p.m. 'Phone 519. Office, corner Water and Murray streets.

DR. C. C. CRAGG—Eye, Ear, Nose and Throat Specialist. Office 295 Charlotte street, formerly occupied by Dr. Neal. Hours—9-11 a.m., 2-4 p.m., 7-8.30 p.m. Telephone: House 980J. Office 2185.

S. T. MEDD—Barrister, Solicitor, Notary. Office over the Dominion Bank, corner of George and Simcoe streets. Telephone No. 22. Private funds to loan at current rates upon easy terms.

O'CONNELL & CORKERY—Barristers, Solicitors and Notaries. Money to loan at the lowest current rates of interest. Daniel O'Connell, John R. Corkery. Hunter street, two doors west of the Post Office.

DUMBLE & JOHNSTON—Barristers, Solicitors, etc. Office, over the Toronto Savings and Loan Company, George Street. D. W. Dumble, K.C., W. Johnson.

R. H. HALL—Barrister, Solicitor, etc. Peterboro, Ont. Office, corner of Hunter and Water streets, over the Canadian Bank of Commerce. Trust Funds to loan on easy terms of payment.

JAMES FORDYCE STRICKLAND—Barrister, Solicitor, Notary Public Peterboro. 'Phone 191. Money to loan. 375 Water street.

WILFRID P. HUYCKE, Barrister, Solicitor, Notary Public. 395 Water street. Telephone 239.

PECK, KERR & McELDERRY, Barristers, Solicitors and Notaries. Office, Water street, Peterboro. Money

BARRISTERS AND SOLICITORS

J. W. REID—Barrister, Solicitor, etc. Successor to A. E. Dixon, 397 1-2 George street. 'Phone 620.

GORDON & O'BRIEN— Barristers Solicitors, Notaries. Money to loan on easy terms. Special attention to Patents and Trade Marks. 'Phone 219. G. N. Gordon, K.C., M.P., J. A. O'Brien. to loan at the lowest current rates of interest. Telephone 1950. E. A. Peck, F. D. Kerr, K.C., V. J. McElderry.

F. T. WEBSTER, Ontario Land Surveyor, Registered Professional Engineer, formerly with Lewis and MacRosie of Ottawa. 332½ George street.

FOR RENT

FOR RENT — MODERN, HEATED Apartments; apply 437 George St.
dtf-1868

TO RENT—NO. 1 APARTMENT, 3 rooms and bathroom, heated, full equipment, gas stove, sink, stationary tub, pantry, cupboards, china closet, clothes closets; apply Mrs. Stewart, No 2 Apartment, 304½ Water St. 6d-69-2480

FOR RENT— FURNISHED MODERN Apart., living-room with fire place for coal or wood ,Dining room and kitchenette. One or two bed rooms, suitable for a young couple without children, in a choice locality. Apply 368 Brock Street.
3d 71 2571

FOR RENT—FURNISHED FLAT, 3 or 4 rooms, heated, apply 583 Aylmer. 6d-69-2431

TO RENT — SIX ROOMED HOUSE. Stable and Driving Shed. Possession immediately. Phone 1223J.
3d 71 2566

TO RENT—TWO NICE COMFORTable little six roomed houses, conveniences, choice location; apply 183 Antrim. 6d-70-2472

FOR RENT — MODERN SIX ROOM House, No. 28 Cricket Place, garage Apply Gainey Bros. Phone 2134.
3d 71 2569

FOR RENT — HOUSE ON CHARlotte Street. Modern, newly decorated. Phone 2018F.
7d 12 15 17 19 22 24 26 2369

FOR RENT — BRICK HOUSE WITH all conveniences, garage, hardwood floors, wired for electric stove. Apply 501 Bolivar Street.
3d 71 2590

TO LET — HOUSE, No. 497 Donegal. All conveniences. Also a cheap house on High Street. Apply to Phone 1358W. 3d 17 2591

TO RENT, THEOBALD APARTMENT (Heated) new, bright, upto-date in every respect. Couples only.
3d 72 2628

FOR RENT — WARM 7 ROOMED Brick, Gilmour Street, conveniences reasonable. Phone 2289. 3d 72 2166

TO RENT — TWO PARTLY FURnished Rooms, heated. Apply 336 Downie Street. 3d 72 2626

TO LET—NO. 758 GEORGE ST. (At present occupied by Miss Beck).
6d-71-2514

FOR RENT — TWO FRONT ROOMS for light house-keeping. Apply Box 2561 Examiner. 3d 71 2561

FOR RENT — SEMI-APARTMENT, modern, also cottage; apply 168 Antrim St. 6d-73-2541

FOR RENT — GOOD GARAGE AT 337 Roger Street or Phone 2065W.
3d 71 2572

FOR RENT — APARTMENT FOR rent, steam heated, central; also five roomed apartment; moderate rent. Apply 299 George St.
3d-70-2540

TO LET — FIVE ROOM APARTment with all conveniences, over 245 George Street. Possession immediately. 3d 71 2564

TO RENT — NICE WARM FOUR Roomed Brick Cottage, conveniences, good locality. Apply 648 George Street. 3d 72 2621

FOR RENT — SIX ROOM HOUSE. 179 Adeline Street ,possession 1st October. Rent $20 per month. Phone 717W. 6d 75 2601

TO RENT — FAIR VIEW APARTment, 52 McDonnell Street; heated formerly occupied by Mr. Kent, Druggist. Modern equipment; harwood floors; six rooms; bathroom; gas range; 2 grates, and sleeping porch. Apply Mrs. Meldrum or Mr. Kent.
7d 74 2529

TO RENT — A GOOD GRAIN AND dairy farm of 206 acres on gravel road, two miles from town of Hastings to rent; with or without cows. T. J. Horkins, Campbellford.
6d-69-1462

TO RENT — TWO NEW HEATED apartments, hot water heating, 5 rooms and bath each; oak floors throughout; all conveniences; very central; ready October 1st; phone 1362J, 273 Charlotte St. 6d-69-2448

TO RENT — FOUR ROOMED APT. hardwood floors, conveniences, pipeless furnace. Also storage for furniture. Apply 162 Smith Street. Belmont Apt. A. 2d-69-2361

TO RENT — $15 PER MONTH— small cottage, central, $18 rent for 5 roomed house, near C.G.E.; apply 421 George St., phone 273.
5d-69-2475

FOR RENT — ROOMS SUITABLE for dwelling, centrally located; immediate possession; apply 437 George Street. . dtf-2098

APARTMENTS TO RENT — TWO Apartments for rent in Bennet and Goodwill Building, 375 Water Street; for particulars apply J. F. Strickland office or phone 191.
6d-69-2079

TO RENT —6 ROOMED HOUSE, 45 Frank Street. Apply 43 Frank St.
14d 74 2325

TO RENT — STORE, 125 RUBIDGE Street, House, near C. G. E. Modern Heated Apartments Apply 451 Water Street 12d 72 2326

IF YOU WANT TO RENT A HOUSE at $14.00, $18.00, $22.00 or $30.00 per month, we have several to rent, at a reasonable price, or if you want to rent or buy a farm at a fair price, we have one we can offer you. Apply at the Review Office, 164 Hunter St., Peterborough.
26d-80-1915

TO RENT—ON SEPT. 1, 1925, NO. 374 Water St., apply 437 George St.
dtf.-1577

HOUSE TO RENT— 589 DOWNIE street. Apply 437 George street.
dtf-1337

FOR RENT—HEATED OFFICE ON George street. Apply 437 George street. dtf

FOR RENT

TO RENT — FURNISHED FRONT room heated for gentlemen; telephone; apply 225 Charlotte Street.
3d-70-2545

TO RENT — SIX ROOMED UPPER duplex, bathroom and kitchen, furnished complete, oak floors, hot water heated, west end; 1411W.
3d-70-2548

TO RENT — LOWER APT. OF DUPlex, 376 Aylmer Street and upper Apt at 264 Hunter Street. Apply 264 Hunter Street. Phone 1448F.
6d 74 2577

TO RENT — FURNISHED FLAT— Heated, for house keeping. Garage if desired. Phone 720J.
6d 77 2586

A MODERN SEVEN ROOMED Brick House, rent reasonable to right person. 503 Stewart .Apply between 1 and 3 o'clock or 7 and 8 p. m.
3d 71 2575

TO RENT—SEVEN ROOMED BRICK House, all conveniences, centrally situated, rent very reasonable. Apply 222 London Street, Phone 488W.
3d 72 2619

CENTRAL HOUSE TO RENT—FURnished, or will rent 4 rooms, with kitchen and bath room, heated reasonable rent. Apply H. J. McCannan, 140 Simcoe Street.
2d 22 24 2616

TO RENT — THREE FURNISHED Rooms, toilet, gas, rent $4.50 per week. Partly heated. Apply 477 McDonnel. 3d 72 2613

LOST

LOST—A BIG FAWN COLLIE DOG with black markings; any information leading to recovery of dog, phone 1343w; reward. 3d-69-2522

LOST — LAWN MOWER. FINDER please return to 428 Roger or Phone 1666W. 3d 72 2164

LOST—A PURSE ON EDISON CAR, about 2.30 p.m. today, containing about $5.00 and $1.00 worth of exhibition tickets; phone 1753m.
6d-69-2462

LOST — A BLACK AND BROWN Pomeranian dog with white on tail. Finder please return to 211 1-2 Hunter street or Phone 1194J.
3d 71 2583

LOST — BULL DOG — FEMALE— Brindle color; long chain on neck; Finder please notify Mrs. Godfrey, 310 Louis St., phone 1985w.
3d-70-2549

LOST—WOULD THE PARTY WHO removed a set of Whiffle Trees from wheel scraper on Norwood Road during the week end. Please return same and save further cost.
3d 72 2605

LOST — AT OIL NEAR EXHIBITION Grounds. A Red Onyx Ring, set with small diamond. Will finder kindly leave at Examiner Office. Reward. 3d 71 2574

LOST— ON LINDSAY-PETERBORO Road, between 5 and 6 p.m. Boys Grey Tweed Coat, liberal reward. Finder please leave at Examiner.
3d 71 2146

LOST — LADY'S PURSE, CONTAINing sum of money between Woolworth's and Cressman's. Finder please leave at Examiner.
3d 71 2554

FOUND

STRAYED ON LOT 16, CONCESSION 16, year old heifer. Owner may have same by proving property and paying for this advt. Gordon Savigny, R.R. 1, Peterborough.
3d 71 1552

FOUND ON EXHIBITION GROUNDS Sum of money. Owner can have same by proving property and paying for this Advt. Apply at 15 Conger Street. Call between 7 p.m. and 9 p.m. 6d 75 2603

HELP WANTED—Male

MALE HELP WANTED — EXPERIenced Farm Hand. Phone 992 R 24.
3d 72 2604

SALESMAN WANTED—YOUNG MAN to work with manager selling well known electric appliance to users through local dealer in Peterboro and Lindsay. Apply by letter, H. A. Lamont, c-o Cressman Co.
2d-69-2543

WANTED — A MAN OR BOY FOR farm work; apply S. H. Perks, R. R. 7, Peterborough. 3d-70-2135

MALE HELP WANTED — TWO Neat Appearing men ,accustomed to canvassing or insurance business, give phone. Box 2624 Examiner.
3d 72 2624

WANTED—AT ONCE—COMPETENT Janitor; apply Y.W.C.A.
3d-70-2134

ANYONE SELLING OR WANTING to sell Greeting Cards should see or write us immediately. Four different kinds of samples to pick from. Can be carried with other lines or separately. Will increase your sales $500 to $1000. Weekly pay. You deal direct with manufacturer. Write today. Master Kraft Greeting Card Co., Toronto.
13d-1,3,5,8,10,12,15,17,19,22, 24,26,29-1848

HELP WANTED—Female

MAID WANTED — MAID FOR GENeral House work. Apply 541 Weller Street. 3d 71 2592

WANTED — A RESPECTABLE WOman to take charge of home and family of five; Address Chas. Lawrence, Fraserville, Ont. 3d-70-2536

FEMALE WANTED —EXPERIENCed Chocolate Dipper, must be experienced. Apply 331 George Street, at once. 6d 74 2614

FEMALE HELP — WANTED —AT once, a girl for upstairs. Montgomery House. 3d 71 2149

WANTED—AT ONCE — CHAMBER maid; apply Empress Hotel.
3d-70-2139

NURSING.

NURSING — EXPERIENCED PRACtical, disengaged. Phone 1306J.
2d 71 2153

NOTICE

NOTICE—OLD MIRRORS RESILVered like new. 34 Stewart St.
6d-73-2538

CARPENTER—REPAIR WORK AND Painting at reasonable prices. Phone 2194J. 12d 80 2576

NOTICE—HARRY SMITH, CARPENter, local contractor; repair work done; outside clothes reels for sale. 633 Downie St., phone 1805F.
26d-72-1890

REMOVED—MRS. JOHNSTON WISHes to announce that she has removed her Hair Dressing Parlours from 315 Albert street to 208 Charlotte street. 'Phone 2523J.
6d-69-2420.

BOAT FOR HIRE—BY THE HOUR, day, week or month. Rates reasonable. Phone 2424W. Reid's Boat Livery, Lansdown St. E.
52-182-238

NOTICE—HENRY BROS. CARPENters and builders. Estimates given on new and repair work. Hardwood flooring a specialty. 'Phones 1024 or 2009W. 593 Aylmer street.

HOUSES, REAL ESTATE

FOR SALE — FIRST CLASS HOTEL and furnishings. Good business. Terms reasonable. Apply box 2320 Examiner. 15d 75 2320

FOR SALE—BRICK HOUSE, ALL conveniences, south end; good garden; phone 2086w. 6-69

FOR SALE OR TO LET — A MODern House ,across from St. Peter's Church. Apply 360 Simcoe Street or Phone 2411J. 3d 72 2623

FOR SALE — 7 ROOMED BRICK House, modern. West End, hardwood floors. Reasonable terms Apply 550 Homewood Avenue.
7d 12 15 17 19 22 24 26 2307

FOR SALE—EIGHT ROOM FRAME House, large lot, with new barn; price reasonable; apply to 483 Elm St. 6d-73-2550

FOR SALE—NEW MODERN 6 ROOM Bungalow ,sun room, oak floors, west side, $5500. Easy terms. Apply 338 Aylmer Street.
6d 57 2618

FOR SALE —SIX ROOMED BRICK House. Apply 785 Water Street. Phone 1440W. after 6.
3d 72 2565

FARM FOR SALE—175 ACRES OF land in two lots in the township of Douro, first class buildings, well watered ,central location, rural mail and telephone; will sell all together or 75 acres separate. For particulars, apply to Mrs. Bridget O'Brien, R. R. No. 2, Indian River.
5d-72-1w-2546

FOR SALE OR RENT — SEVEN Roomed House, with all conveniences, cement cellar, furnace, good garden, front and back lawns. Good Summer Kitchen. Apply 529 Albert Street or phone 1828F.
3d 72 2597

MODERN HOUSE FOR SALE —ALL conveniences; 4 bedrooms; attic back and front stairs; 3 rooms and hall downstairs, with hardwood floors, up-to-date all white kitchen new furnace, cement cellar, back lawn, good garden; large garage; apply to owner, 474 Roger St. phone 1641W. 6d 74 2557

FOR SALE—MODERN BRICK House 599 Gilmour Street, 6 rooms, sun hardwood floors, hot water heating, beam ceilings, newly decorated, large double garage, two fire placed All conveniences. Apply 599 Gilmour Street. 12d 73 1052

BUNGALOW FOR SALE — SEVEN rooms, partly finished, furnace, 8 minutes walk from car line, 10 minutes walk to corner of George and Smith streets. No reasonable offer refused. Owner moving to another city. Phone 1681J.
3d 71 2579

AUTOS FOR SALE

FOR SALE—AUTO TRUCK IN GOOD running condition. Apply 592 Aylmer Street. 3d 71 2578

CAR FOR SALE — OVERLAND CAR in first class condition. Will sell cheap. Phone 1655W. 3d 71 2588

CAR FOR SALE — McLAUGHLIN 6 cylinder touring car, good condition; sacrifice. Greene Music Store.
3d 71 2573

FOR SALE—McLAUGHLIN 6 ROADster, or will deal for touring; apply C. R. Ball, Lakefield, Box 583.
6d-69-2436

CARS FOR SALE—FOR GUARanteed used Cars and Trucks see Brewer Motor Sales, Hunter St., opp. St. John's Church. 26d-90-2096

2½ Ton Truck For Sale

2½ Ton McLaughlin Six Cylinder Truck in good running order.

$300

The HALL Store

PERSONAL

CUT THIS OUT FOR LUCK; SEND birth date and 10c for wonderful horoscope of you entire life. Prof. Raphael, 94 Grand Central Station, New York.
7d-25, 1, 8, 15, 22, 29, 5-1243

DRESSMAKING

DRESS-MAKING, CUTTING AND Fitting, making-over. Phone 1374F for appointment.
6d 71 2558

POULTRY & EGGS

WANTED—LIVE POULTRY — EXtra prices paid for heavy stock; bring them to A. Atkins, 189 Charlotte or phone 771 and we will call.
26d-84-2267

FOR SALE

DRY WOOD FOR SALE—SEE OUR wood on Perry St., choice body hardwood, cut, $6.50 per half cord. Heavy hardwood slabs, cut, $6.50 half cord; hemlock slabs, cut $4.50 per half cord; W. J. Fitzgerald, phone 1937. 26d-88-2412

FOR SALE—FINE TONED 3-4 SIZE Violin; 188 Stewart St. 3d-70-2535

FOR SALE — RANGE, COAL OR wood, water front. Also, small Quebec Heater. Apply 176 London St.
3d 71 2570

FOR SALE—ROYAL OXFORD Range with water front, thermometer, etc. in first class condition. Half price for quick sale. 59 George Street.
3d 72 2625

FOR SALE — LADIES' SPRING AND Fall Coat. Apply 343 Simcoe Street.
3d 72 2629

FOR SALE—HAND POWER WASHer, wringer and tub stand; Phone Mr. MacGray, 798. 3d-70-2539

FOR SALE — PANDORA RANGE, good baker also in good condition. Apply 584 Downie. Call evenings.
3d 72 2598

FOR SALE — HOUSEHOLD FURNIture, incluuding Oak Dining Room Suite, Kitchen Cabinet, Piano Lamp Combination coal or wood and gas Kitchen Range, Electric fixtures with Electric Iron and Toaster, etc. Apply 1529 Albert Street or Phone 1828F. 3d 72 2596

FOR SALE — FALL RYE, GOOD clean seed, $1 per bushel. Apply W. T. Waterman, Fraserville. 'Phone 101 r 21.
6d-18,22,25,29,2,6-2474

FOR SALE—DROP HEAD SEWING Machine, Amber Dome, Two Parlor Chairs. Apply 529 Reid Street.
3d 72 2617

FOR SALE —SIDEBOARD, 4 KITchen chairs and 3 burner gas plate. Apply 451 Stewart Street.
3d 71 2582

FOR SALE — SOUVENIR RANGE IN perfect condition. Phone 2018F.
3d 71 2591

FOR SALE—SET OF SINGLE BRASS mounted harness. 'Phone 959 or 32.
3d-69-2531

FOR SALE—NEARLY A COMPLETE Set of Normal School Text Books. Apply to Mrs. Bradley, 284 Brock Street or phone 834m. 3d 72 2608

FOR SALE — ALL KINDS OF HEATers from $4.00 up. Bed and Springs Hall Racks, Dressers, Extension Tables, Chest of Drawers, Coal Oil Stoves, Gramaphones. Want to buy Used Furniture. 84 Hunter Street. Phone 1938W. 2d 71 2609

FOR SALE — COMPLETE YOUNG Man's Hockey outfit, $5.80. New coal oil heater $3.00. Apply 147 Hunter street, E. 3d 72 2631

FOR SALE— USED FURNITURE — Cook Stove $10; Heaters, Stove Pipes, Kitchen Table $3, Chairs, Sideboards $8; Desk $5; Sewing Machine $6; Beds, Springs, Mattresses and small articles. 243 McDonnel Street. J. Boorman.
3d 72 2611

FOR SALE—BOX LOUNGE, MAKES comfortable, single bed. Also, Upright piano, nearly new. Cheap for cash or easy terms arranged. 178 Adeline Avenue. 3d 71 2155

FOR SALE, MEDIUM SIZED CROWN Brilliant Coal Heater. Some new goose feathers, also a pair of new feather pillows, 4 new home made quilts, one good all wool horse blanket, also, a couch. Apply 172 Stewart Street. 3d 71 2585

FOR SALE—ONE HAPPY THOUGHT Range, 1 Quebec Heater and several pieces of furniture. Apply after 7p.m. at 7 Cricket Place.
3d 71 2593

FOR SALE — 1 1-2 TON TRUCK— cheap for quick sale; apply Box 583 Lakefield. 6d-69-2124

DRYWOOD FOR SALE — HEAVY maple slabs, body hardwood, mixed slabs and solway coke; Thompson's wood yard, phone 2240 or 1026J.
14d-73-2274

WOOD FOR SALE—CUT AND ALL under cover of pine, hemlock, oak and maple slabs; genuine body hardwood; also mixed wood at prices that can't be touched in Peterboro. W. H. Baker, Peterboro Planing Mill, phone 676, night 1830m. 26d-76-1988

FOR SALE — WOOD, HARD DRY Maple, cut stove length, $12.00 a cord delivered; mixed slabs, cord $7.50, cut 3 lengths; phone 16 r 6 at our expense. A. L. Payne, Warsaw. 27d-75-1966

FOR SALE —BABY BUGGY $4, Sideboards $7 up, Dressers $7 up, Iron Beds and Springs $4 up, Hall Rack, Desk, Parlour Tables, Rockers, Annex Stove, Kitchen Cupboards, Tables, Chairs, Hall Oilcloth, Chest of Drawers, Leather Diners, Arch Curtains, Screen Door, Tubs, Boilers, Dishes and other articles. Apply 59 Aylmer Street, near Perry.
3d 71 2563

HOPE FOR LENIENCY.

Marne Council Passes Resolution About Debt Negotiations

PARIS, Sept. 22. — (Canadian Press).—The General Council of the Upper Marne department has passed a resolution expressing the hope that the United States will be lenient with France in the coming debt funding discussions.

BABY CARRIAGES, ETC.

FOR SALE — CREAM WICKER CO-Cart and Child's Cot. Apply 461 Downie or phone 1159W.
3d 71 2555

FOR SALE—CREAM WICKER BABY Carriage, reversible gear, wood wheels. Good condition. Apply 182 Reid Street. 3d 72 2607

FOR SALE—LLOYD GREY WICKER Carriage, reversible gear, also attachable runners. Phone 409W.
3d 72 2599

TEAMING & CARTING

WANTED — MOTOR CARTING, ALL kinds, long or short hauling. Beatty Bros. 'Phone 2169-891r3.

WANTED

WANTED TO BUY —SECOND-HAND Upright Piano in good condition. Box 2587 Examiner. 3d 71 2587

WANTED—MOTOR CYCLE TIRE, 28 x 3. Phone 1931J. 3d 72 2606

WANTED TO BUY—6 OR 7 ROOMED House with conveniences, state terms and location; Box 2180.

WANTED — SMALL FURNISHED Heated Apartment. Rent must be reasonable. Box 2610 Examiner.
3d 72 2610

WANTED — A SPORTING RIFLE — give price and description. Apply Box 2622 Examiner. 3d 72 2622

WANTED — LADY DESIRES FOR the Winter, room with board in small private family, room must be warm, and comfortably furnished. Price reasonable. Please state terms. Box Examiner. 3d 72 2159

WANTED — SMALL FURNISHED Apartment, for elderly couple for Winter months, central, must be warm. Phone 346. 3d 72 2166

WANTED — OLD GOLD AND ARTIficial teeth; Philips Dental Laboratory, 408½ George St. 26d-73-1921

WANTED — A SMALL CASH REGISter in good condition. Phone 880 in the day time or 2232, after six o'clock. 3d 71 2684

WANTED — OCCUPANTS FOR FURnished light house-keeping rooms; also, Boarders. Conveniences. 106 McDonnel. 3d 71 2562

WANTED—TO PURCHASE A SEVen roomed house, modern conveniences, in good locality, North End or West End of city. State price and terms. Apply Box 2620 Examiner Office. 3d 72 2628

WANTED — RAGS, BONES, OLD stoves, copper, brass, zinc, rubber, auto tires, wood ashes. Will send a man and clean your cellar or ash Stevens. 264 Mark street, or 'phone house ,free of charge. Address 2083

WANTED—EXPERIENCED MARRIed couple for farm; apply, stating wages to Box 2544 Examiner.
3d-70-2544

NOTICE

Notice is hereby given that the partnership heretofore subsisting between us, the undersigned carrying on business as Tobacconists, Hat cleaners, Shoe Shine and Billiard Room Proprietors at 408 George St., Peterborough, under the name of The Central Billiard Parlours and Tobacco Store has this day been dissolved by mutual consent, and the business in future will be carried on by the undersigned William Bishikos, who will pay and discharge all debts and receive all moneys payable to the firm.

Dated at Peterborough, this 21st day of September, 1925.

Peter Saturpoulos.
Wm. Bishikos.

Witness F. D. K.

TENDERS WANTED.

IN THE SURROGATE COURT OF THE COUNTY OF PETERBOROUGH In the Estate of Frances Stuart Armstrong, Deceased.

The executors of the Estate of the said Francis Stuart Armstrong, will receive sealed tenders for the purchase of the following properties, namely:

(1) West Half of Lot Number Twenty-six, Concession Five, Otonabee.

(2) East Half of Lot Number Twenty-six, Concession Six, Otonabee.

(3) East Half of Lot Number Twenty-five, Concession Six, Otonabee.

The executors will receive cash bids for this property either as single lots or en bloc up to and including the 10th day of October, 1925. The lowest or any other bid will not necessarily be accepted. Sealed tenders shall be sent to Joseph Wearing, 408 Water Street, Peterborough, Ontario, Solicitor for the said executors.
6d-18,22,25,29,2,6-2123

GOING TO BUILD? YOU MAY rent a house but homes are built See our New Model Home built to scale. For plans and prices on houses, summer cottages, garages, remodeling, etc. Consult—
A. B. CUNNINGHAM
337 Reid St.

FOR SALE

$3500—7 roomed house, all modern, except furnace, electric range, floor coverings and window shades, easy terms.

$3500—6 roomed house, all modern except furnace, hardwood floors.

$5000—7 roomed house, all modern; No. 1 garage, gas pump, good situation.

$5500—6 roomed Bungalow, new, all modern, central; see this.

$2500 — 6 roomed Bungalow, stucco, would take couple lots or car.

$6500—100 acres of land close to city, first class buildings, good dairy farm.

Several first class farms for sale or exchange on city property.

$2500—7 roomed red Brick house, garage, double lot, easy terms.

$3500—7 roomed Brick house, 3 extra lots on car line, easy terms.

Life, Fire, Sick and Accident, and Auto Insurance Written.

J. CHAMBERS & CO.

392 Water Street
Residence 'Phone 1594W
Office 341.
G. Adams, Agent. 'Phone 1291m.

RAILWAY TIME-TABLES

CANADIAN NATIONAL RAILWAYS
All Trains Daily Except Sunday.
(Corrected to date.)

No. 91—7.10 a.m., for Lindsay and Toronto.
No. 96—8.10 a.m., for Port Hope and Toronto, Montreal, Halifax and Portland, Me.
No. 93—8.20 a.m. for Lindsay, Orillia, North Bay and Toronto.
No 98—8.35 a.m., for Hastings, Campbellford, Belleville and points on the main line east.
No. 371—8.50 a.m. for Lakefield.
No. 92—12.00 noon for Lindsay, Port Hope, Ottawa, Toronto, Buffalo, New York and Philadelphia making connection with the International Limited for London Detroit, and Chicago.
No. 100—12.15 a.m., for Hastings, Campbellford, Belleville and Ottawa.
No. 373—12.05 p.m. for Lakefield.
No. 95—5.34 p.m., for Lindsay, Orillia, Midland, North Bay and Toronto.
No. 99—8.19 p.m. for Lindsay.
No. 94—9.10 p.m., for Port Hope, Montreal and Boston, Halifax and Portland. Carries sleeper for Montreal.

CANADIAN PACIFIC RAILWAY.
(Corrected to date.)

GOING EAST—
12.05 p.m.—Norwood, Havelock, Bonarlaw, Tweed, Perth, Smith's Falls, Kingston, Ottawa, Montreal and intermediate points daily. On Sunday this train proceeds east only as far as Havelock.
3.20 p.m.—Indian River Norwood, Havelock and Tweed. Daily except Sunday.
11.55 p.m.—Havelock Tweed, Kingston, Perth, Smith's Falls, Montreal, St. John, Boston and New York. Daily except Saturday.
12.55 a.m.—Havelock, Tweed, Kingston, Perth, Smith's Falls, Ottawa
GOING WEST—
4.35 a.m.—Myrtle, Toronto, Guelph, Goderich, Hamilton, Galt, Woodstock, St. Thomas, London, Chatham, Detroit, Chicago and New York. Daily.
6.00 a.m.—Toronto (Yonge street), Owen Sound, Teeswater and intermediate points. Daily except Sunday.
7.35 a.m.—Toronto, Hamilton, Brantford, Buffalo, Rochester, Boston, New York Galt, Woodstock, London, Chatham, Detroit and intermediate points between Peterboro and Toronto. Daily except Sunday.
9.35 a.m.—Bethany, Lindsay, Orillia, Port McNichol and intermediate points. Daily except Sunday.
3.35 p.m.—Toronto, Hamilton, Brantford, Buffalo, New York, Galt, Woodstock, London, Windsor, Detroit, Chicago and intermediate points between Peterboro and Toronto. Daily.
6.50 p.m.—Lindsay, Toronto and intermediate points. Daily except Sunday.

HOUSE

to Let. 11 rooms. Central. All conveniences. Low rent. Also Store, Apartments and Garage to let.

A. LOW & CO.
355 Bethune Street
Phone 697 N. and Hol. 1927

COAL - COKE - WOOD

12 in Dry Tamarac, $6.75 ½ cord
12 in. Dry Wood and Slabs, mixed $5.75; 12 inch Maple and Beech, $6.50 half cord.

H. H. DINSDALE
Phone 153. All Kinds of Coal.

ADVERTISE IN THE EXAMINER

Why Accumulate a Bundle of Rent Receipts?

Why accumulate a bundle of rent receipts when you can buy a home at the following prices.

$1650 takes a five roomed cottage, toilet, bath tub and sink. Easy terms.

$1400 for 6 Roomed House, partly modern. Good lot central. Easy terms.

$7000 Extra fine property in Lakefield, 7 1-2 acres good Brick House ,modern conveniences, furnace, good barn and hen house.

$3650 Good Buy in good Modern Brick with furnace, Murray Street.

A few good houses and apartments to rent.

H. J. McCANNAN

Agents for Fidelity, Phenix, British and European Fire Insurance Cos.
140 Simcoe Street. 'Phones 46 - 772
Walter Nugent, Phone 1693m

FOR SALE.

6 room new Brick all modern west side, easy terms $5500
6 room Brick, all modern, garage, take car or lot $5200
6 room Cottage, all modern, east city, garage, large lot, $300 cash.. $2700
7 room Brick House, 40 apple trees, 2 acre lot, on highway $2600
6 room frame, central, good garden, all in good condition, bargain. $1500
4 room Cottage, east city, well water, and light. Large lot $1100
100 acres 4 miles from Hastings good land, frame house and barn, take small house in city..... $3500
Many other good farms for sale and exchange.
Houses and Apartments to rent—See our listing.

P. E. Rutherford Agency
282 George Street. Phone 142

FOR SALE.

120 acres of first class land, about 75 acres working land, balance is pasture and wood, good stone house, frame barn 40 x 60, driving shed, etc. about 2 miles from city; owner would exchange for a 5 or 10 acre lot, price $5000.00

100 acres of choice land, about 65 acres working land, balance pasture and wood, comfortable frame house, bank barn, drive shed, other outbuildings all in good shape, about 6 miles from city, owner would exchange for a cheap house in city. Price $5500.00

100 acres of land, 75 acres working land, balance is pasture and wood, well fenced and watered, brick house, bank barn, other buildings, near Keene, would exchange for a house in city, price $3200.00

50 acres of clay loam, all working land, comfortable house, frame barn, drive shed, near Lakefield, immediate possession, owner would consider an exchange for a property in the city, price $1600.00

200 acres of choice land, 190 acres working land, balance is pasture, large orchard, well fenced and watered, frame house, large bank barn, driving shed, etc., owner would exchange for a property in city, immediate possession, price..... $8000.00

For further particulars and inspection, apply—

J. T. O'CONNELL & CO.

136 Hunter St. W., Peterborough
House phone 1359. Office phone 376.
A. Mills, agent, phone 1403w.

WOOD

Dry Pilled Inside Under Cover
HARDWOOD SLABS
Cut Stove Length, ½ Cord $6.50
HEMLOCK SLABS
Cut Stove Length, ½ Cord $4.50
WOODWORK of all kinds
Doors Trim, etc.
THE CANADIAN ALADDIN COMPANY
Phone 952 Evening 1522J

Telephone 790 When You Want Your
Piano Or Organ Tuned.
Player Pianos a Specialty
All Work Guaranteed
W. H. CUNNINGHAM
560 Weller Street

CHINA PAINTING

Mrs. Langley McCarthy Teaches Biscoffs' New and Beautiful Work in CHINA PAINTING

DAVIS-THOMPSON COMPANY, LTD.

Insurance and General Agency

433 GEORGE ST. PHONE 40

Toronto Savings and Loan Co.

NOTICE is hereby given that a quarterly Dividend of THREE AND ONE HALF PER CENT (3½%) for the three months ending 30th September, 1925, has been declared upon the Capital Stock of this Institution and the same will be payable at the offices of the Company in this City on and after the 1st day of October, 1925.

The Transfer Books will be closed from the 17th to the 30th instant, both days inclusive.

By order of the Board,
W. G. MORROW,
Managing Director.

"BRINGING UP FATHER" — **Geo. McManus**

© 1925 BY INT'L FEATURE SERVICE, INC. Great Britain rights reserved.

IRAK ASKS FOR BRITISH TROOPS

For Protection Against Increasing Hostility of Turks.

TO SEIZE MOSUL.

LONDON, Sept. —(Canadian Press).—A despatch to the Westminster Gazette from Geneva says the Irak Government has asked Great Britain to send a division of troops to protect it against the increasing hostility of the Turks. The correspondent declares that grave importance attaches to the request as pointing to a belief that the Turks intend a forcible attempt to seize Mosul.

EXCLUSION REPORT CAUSES INDIGNATION

Story That U. S. Will Keep Out Labor Member Received With Amazement.

LONDON, Sept. 22— (Canadian Press). —Amazement and indignation were expressed at Labour headquarters here yesterday afternoon, over a Washington report that Frederick William Pethick-Lawrence, one of the Labour members of the British delegation to the inter-parliamentary union conference, may be prohibited from landing. "If such action is taken there will be a devil of a row here," said one Labour party offical. The report, however, was not taken seriously as it is pointed out that Pethick-Lawrence is one of the most conservative communist, who has been excluded.

Cuticura Should Be In Every Home

Daily use of Cuticura Soap keeps the pores active and the skin clear and healthy, while the Ointment heals pimples and other irritations. Cuticura Talcum is a delicately medicated antiseptic powder of pleasing fragrance.

Sample Each Free by Mail. Address Canadian Depot: "Stenhouse, Ltd., Montreal." Price, Soap 25c. Ointment 25 and 50c. Talcum 25c. Cuticura Shaving Stick 25c.

CROSS-WORD PUZZLE

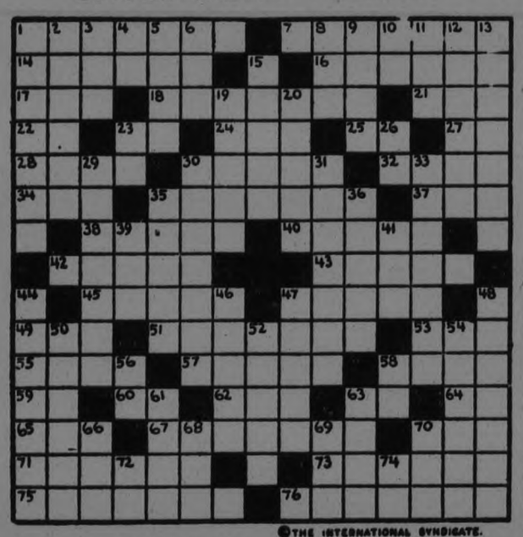

©THE INTERNATIONAL SYNDICATE.

HORIZONTAL

1–To stammer
7–Wordy
14–A Turk
16–Garments
17–Suffix—like
18–A death-foretelling Irish fairy
21–Greek goddess of the dawn
22–N. E. State of U. S. (abbr.)
23–Has existence
24–Frozen water
25–Close to
27–Southern State of U. S. (abbr.)
28–Seaport, Honshu Is., Japan
30–Fur-bearing animals
32–Do the bidding of
34–A card game
35–Founder of Athens, Greece
37–Part of verb "to be"
38–A city of N. E. Italy
40–Tincture (abbr.)
42–A beverage, like cocoa
43–The brother of Hodiah's wife (1 Chron. IV, 19)
45–Stains
47–An Indo-European noun-case
49–A number
51–A thing having no equal
53–Combining form—"equal"
55–A penetrating taste

HORIZONTAL (Cont.)

57–House pest
58–Behind time
59–Aluminum (abbr.)
60–Like
62–Girl's name
63–Western State of U. S. (abbr.)
64–Pronoun
65–Sick
67–Centers
70–French for "saint" (fem. abbr.)
71–Necessary
73–A seaport, S. E. Scotland (poss. case)
75–Pertaining to the stars
76–Appals

VERTICAL

1–To contend about trifling things
2–Signal by drum or bugle
3–Noun-ending denoting action
4–Trinity term (abbr.)
5–Flaps
6–Epoch
8–Point of compass (abbr.)
9–Mother of the gods (Class. Myth.)
10–Prefix—two
11–Pacific coast State of U. S. (abbr.)
12–Feed for cattle
13–Attempted
15–Man's name

VERTICAL (Cont.)

19–A brother's daughter
20–A slave
23–Latin for "that is" (abbr.)
26–Toward
29–A French line of kings
30–A member of Congress
31–A vegetable
33–Capital of Java
35–An Athenian general (449 B. C.)
36–A scythe handle
39–Monetary unit of U. S. (abbr.)
41–Second largest city of U. S. (abbr.)
44–Achieves
46–A fillet worn about a maiden's hair (Scot.)
47–Pertaining to a duke
48–Writer of verse
50–Pocketbook
52–Carnelians
54–A smithy
56–Southern State of U. S. (abbr.)
58–A military title (abbr.)
61–Odor (simple spelling)
63–Employs
66–Sheltered side
68–Girl's name
69–High priest (Bible)
70–Station (abbr.)
72–Deciliter (abbr.)
74–"I am," contracted

The solution will appear in to-morrow's paper.

"THE LIMITED MAIL"

by ELMER E. VANCE

Novel by William Basil Courtney

Copyright, 1925, Warner Bros.
"THE LIMITED MAIL" with Monte Blue, is a picturization of this story by Warner Bros. Pictures, Inc.

(Continued from Yesterday.)

CHAPTER V.—Continued

Throughout that long and fragrant day the epidemic raged unabated in Crater City. Traumen came and went on tiptoe. Some were noted by Miss Trisk to have come in for half a dozen or more meals in quick succession. The fever extended sympathetically to the business section of the town. By late afternoon there was not a woman, except those housewives in quiet family circles to which the pain had not yet penetrated, and not a man—save one, Jim Fowler—who had not seen her, the men to admire, the women to inquire. But Miss Trisk, having developed a sudden liking for Caroline, double-crossed the neighborly tabies and scratched out all attempts at catty gossip. Many a substantial supper went cold over the home fires that day; it would not be so to-morrow, when the news had reached to the hearthstones, for then housewives would be applying old-fashioned remedies to wandering spouses. But to-day—Larvey's Crater City Branch did the biggest single day's business in its history.

Jim Fowler had spent a quiet afternoon at home playing with his son, Bobby, in the bright sunshine of their little backyard. On his periods at home, Jim slept until nearly noon as a rule because his run did not bring him in until well after midnight. If Bob was on early call, as this morning, he usually left Bobby to be awakened and dressed and breakfasted by Mrs. O'Leary when she came in to do her daily dozen on the dusty mantels and tossed beds and tables.

Bobby then would amuse himself in his quaintly precocious way until "Daddy Jim" got up. Living with the two men had made Bobby self-reliant and old-fashioned, for despite their zeal they could not supply in his impressionable boyhood life the softening influence of a gentle young mother's care: consequently, he was a swaggering, youthful copy of his "two" fathers, reflecting the essential manliness of the one and the intense idealism of the other. Jim's whole interest during his hours at home centered upon the fair-haired, sturdy little chap who was a vital monument of rosy flesh and warm blood to the sweetheart and mother whose picture was enshrined fondly in the foremost place on the parlor mantel.

Jim's out-trips on the Limited left Crater City in the early evening, and if Bob was not home then, so the routine went, Jim on his way to work left Bobby at Mrs. O'Leary's "to be called for."

In accordance with their accustomed habits, Jim and Bobby marched into Mrs. O'Leary's back yard this day and found the estimable Widow in one of her few respites of seated ease, waiting for the "supper potatoes to boil." Bobby dropped the toys he had brought and clambered into her wide lap for a kiss, while Jim, after a brief exchange of normal pleasantries, started on his way.

"Oh, there's me front door bell!" Mrs. O'Leary called after him, while he was making his way around the side yard. "I'm too lazy and tired to git up, Jim, boy, will you kindly be after tellin' whoever 'tis to please come around back."

Then the latest victim to the day's epidemic was laid low, for Jim, hastily rounding the corner of the house to carry out Mrs. O'Leary's wish, collided with Caroline, almost knocking her suitcase from her hand. He stood palsied under the sudden and glorious swell of her enchantment trying to stammer an apology but only able to utter barely audible and unintelligible sounds. And when she smilingly voiced regret for her share of the mishap it only increased his helpless amazement at the gorgeous phenomenon she represented.

"I was coming around because I thought I heard voices. I am looking for Mrs. O'Leary."

Jim managed to get off his hat and indicate in his absurd confusion by a weird combination of smiles and signs and broken words that he was sorry for being so clownish and would be glad to take her to Mrs. O'Leary. He searched for her suitcase, and with a gracious smile she granted him the privilege of serving her.

Mrs. O'Leary lifted her always heavy and mostly always weary body out of the chair in surprise when she saw the stranger Jim was bringing toward her.

"Mr. Bramley sent me here," said Caroline after introducing herself in a shyly smiling manner that found a warm reflection in Mrs. O'Leary's broad face and shrewdly practised eyes. "He thought you could give me room and board. I stayed last night at the Commercial Hotel because——"

"You poor child in that place! Of course I can accommodate you, Miss—and gladly—Sa-a-a-y, look here, Jimmy boy, you'll have no eyes left for the sorting of your mail, and be late in the bargain, if you stand there staring so. Go on with you, now——"

Startled as a small boy caught stealing doughnuts, Jim blushed and stammered, the more so because Caroline bent a friendly, grateful glance upon him. "I'll relieve you of my suitcase," she nodded, "and thank you very much."

Jim surrendered it to Mrs. O'Leary, who with motherly domination refused to let Caroline touch it. Still Jim lingered, until Mrs. O'Leary at last read the plea in his eyes aright—and introduced him to Caroline. No one, meanwhile, had been paying any attention to Bobby. The effects of this non-surveillance of natural rascality was made apparent with startling abruptness at this moment when a wild and gleeful whoop and a jerk that knocked Jim and Caroline together announced the successful consummation of a stunt which he had been slyly preparing for some minutes; he had cast the big loop of his cowboy play-lasso over his Dad and the strange gi.l, and was now backing a... ...heels at the end of the tightened ..., ...like a mischievous terrier.

When Jim took hold of Caroline's arms to steady her as she toppled against him, he felt a dazzling sense of unreality, as though he were touching the shadowy and uncanny substance of a beautiful dream. He regretted Mrs. O'Leary's efficiency in rescuing them from their tight and awkward predicament. The irate widow shook a threatening rope's end at Bobby, who merely scuttled out of reach and yelled:

"Why are you looking at that lady so funny, Daddy?"

Thereby winning for himself the fun of a grim chase by Mrs. O'Leary!—while Jim departed in red-faced haste, and Caroline remained alone on the field, smiling faintly. Mrs. O'Leary returned in a moment, unsuccessful and out of breath—but laughing.

"The divil in that little one comes from the inelegant example of his 'Daddy Bob,' I'm thinking. What can you expect from a baby that was taught to stand on his head and given sling shots to play with before he was two years old?"

"Oh," said Caroline in sudden light, "then that was the Jim Fowler with whom Engineer Wilson lives?"

"The same," said the Widow, "and they're thicker'n a pair of moths in a muff. In all me born days I never seen men cotton to each other so—I guess the person ain't living who could come between them two. Why, do you be knowing Bob Wilson already, Miss?" in some surprise.

"He—I——" Caroline was visibly embarrassed. "He was pointed out to me this morning, ma'am." After a shy sideglance at Mrs. O'Leary during their walk toward the porch, while Bobby played horse with the Widow's apron-strings, Caroline added: "He seemed—very nice"

"He—they're both——" but Mrs. O'Leary, holding the door open for Caroline to enter, suddenly became speechless in a deep fit of thoughtfulness. She found herself involuntarily contrasting the light in Jim's eyes when he was introduced to Caroline, to the light in Caroline's eyes when she mentioned Bob Wilson. She found herself reconsidering whether or not her statement of a moment before, that "bnoody" could ever come between Jim and Bob, had not been a trifle too sweeping. For now the Widow was pricked by keenly instinctive speculations as to what might happen when an Eve came into an Eveless Garden.

Therefore, the Widow was thoughtful.

(To be Continued.)

FRENCH INDIGNANT AT GERMAN ACTION

Holding of Wounded Aviator is Violation of Laws of Humanity.

PARIS, Sept. 22. — (Canadian Press). That Germany has failed to observe the elementary laws of humanity in detaining the military aviator Diedonne Coste as a prisoner because he flew over German territory is the opinion expressed by officals of the French air service as well as the whole French peole.

Coste was injured September 13th, and his companion, Robert Thierry, killed when the plane in which they were attempting to fly to Bagdad crashed in a fog near Frieburg in the Black Forest.

Twenty-seven thousand gallons of water are contained in one inch of rain over an acre of land.

RURAL DEANERY MET AT APSLEY

Clergymen of District Assembled in North Country for First Time.

HARVEST SERVICES

APSLEY, September 22. — For the first time in the ecclesiastical history of Apsley, the Ruri-Decanal Chapter Meeting of the Deanery of Peterborough, was held here on Tuesday and Wednesday of last week.

The clergy who attended were: the Rural Dean, the Rev. T. J. O'Conor-Fenton, Norwood; Revs. J. G. Bousfield, St. Luke's, Peterborough; J. D. Paterson, All Saints', Peterborough; J. L. Hughes, St. George's, Peterborough; W. Cox, Lakefield; G. C. Clarke, Campbellford; T. H. Stanley, Havelock; E. W. Gardner, Young's Point, and also W. E. Fuller, St. John's, New Brunswick.

The Chapter met on Tuesday afternoon at St. George's Parsonage, when business in connection with the Deanery was discussed. The harvest Thanksgiving service was held in the evening at St George's Church, and despite the unpropitious wet weather attracted a large congregation. The church was profusely and beautifully decorated by the ladies of the congregation. One part of the decorative scheme that created a novel effect was a symbolical design erected at the entrance to the chancel, consisting of a large cross of brown tufted marsh grass, flanked on either side with the cross of St. George, made of red and white everlasting flowers. At the base were grouped his helmet, shield, breast plate and sword, all made with the grey lichen moss, and on either side pendant from a rope of oat ears, the dates in gold figures 1875-1925. Mrs. Spence designed and executed the work. On the altar was a superb display of gladioli, the gift of Mr. P. Grover, Norwood.

The service was fully choral, being sung by Rev. G. C. Clarke, Revs. J. D. Paterson and T. H. Stanley reading the first and second lessons respectively.

The Rev. W. Cox preached an inspiring sermon woven around the perception of man as being in co-partnership with God, man's assets being materially the natural world, and spiritually the world of souls.

A very bright and hearty service concluded with the singing of Simper's Anthem, "I Will Feed My Flock," the bass solo being sung by Rev. J. L. Hughes.

On Wednesday evening the churches of St. Stephen's, Chandos, St. Paul's, Lasswade, and St. Andrew's, Owenbrook, all in the Apsley Mission, held their harvest thanksgiving services, the preachers being respectively, Revs. W. Cox, J. G. Bousfield and J. L. Hughes. Each church was splendidly decorated and held large congregations.

On Wednesday afternoon the clergy of the deanery made a pilgrimage to the Rock of the Holy Cross, near Loon Lake, and were deeply impressed with this wonderful natural geological formation of the emblem of Christianity, that has stood majestically for untold ages in the depths of the woods, isolated and alone.

Mr. Philip Tanner very kindly took the party for a short cruise on Loon Lake, after which a return was made to Apsley.

A hearty vote of thanks was accorded by the Deanery, before closing, to Rev. and Mrs. Spence, and the Ladies (Mesdames J. Downing, Windsor, Dean, L. Windsor, and Miss A. Coones) for hospitality extended to them.

Sure Way to Get Rid of Blackheads

There is one simple, safe, and sure way that never fails to get rid of blackheads; that is to dissolve them. To do this, get two ounces of peroxine powder from any drug store—sprinkle a little on a hot, wet cloth—rub over the blackheads briskly—wash the parts and you will be surprised how the blackheads have disappeared. Big blackheads, little blackheads, no matter where they are, simply dissolve and disappear. Blackheads are a mixture of dust and dirt and secretions that form in the pores of the skin. The peroxine powder and the water dissolve the blackheads so they wash right out, leaving the pores free and clean and in their natural condition.

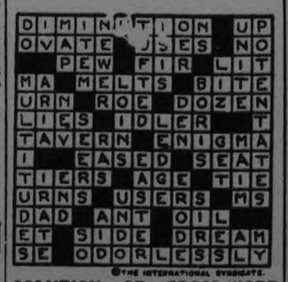

SOLUTION OF CROSS-WORD PUZZLE IN LAST ISSUE.

R. C. HEARD

Agricultural Implements including a stock of Fleury's Famous Plows on hand.

Renfrew Cream Separators
Scales and Stoves
A number of Second Hand Separators
1 power Cement Mixer complete with engine and truck.
Gasoline Engine
Fence Wire, Posts and Gates
Also a number of first class farms for sale.

379 WATER ST. PHONE 1329

NEW SENATOR.

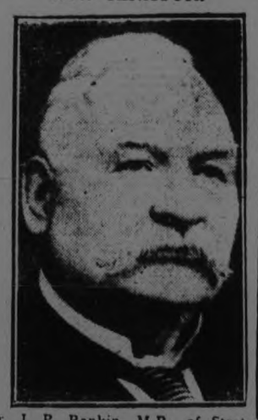

Dr. J. P. Rankin, M.P., of Stratford, who has been made a senator.

ExhibitionNotes

Boyd and Linderman's carnival shows pulled out of the city about eleven o'clock Sunday morning for Woodstock, where they will pitch their tents this week. Their train comprised twenty-nine cars and a van. The hour for departure had been set for 7.30 a.m., but several hours were lost in hauling heavy parts of the ferris wheel.

To Larry Boyd, one of the outstanding features of the Exhibition was the Park itself. "I've seen a lot of them, but none of them neater or cleaner than you got here," he said to the Examiner. "The appearance of the park inside the race track was just like a big green lawn, and the white fences set off the beauty of the place."

Inspector J. F. Reid expresses himself as being very favorably impressed by the behaviour of the crowds at the Exhibition. "There was not a single case of intoxication," he said, "and both city residents and out of town visitors showed themselves to be orderly and law abiding." Mr. Reid also commented on the readiness of the spectators in the grand stand to respond to the wishes of the police and to move to other parts of the stand when requested to do so, which greatly facilitated the work of marshalling the large crowd.

TREATY SIGNED IS INVIOLABLE

Hip Sing and On Leong Tongs Decide to End Fighting.

SIGN "HOP TUNG."

NEW YORK, Sept. 22.—(Canadian Press).—The Hip Sing and On Leong tongs last night suddenly decided that the time had arrived for the intermittent hostilities, which have occurred recently throughout the country in spite of several treaties, to cease.

Accordingly, Lee Kee, mediator in the Chinese quarter, presided at a solemn meeting where Wong Get, Hip Sing, leader, and Lee Gee Min, on Leong chief, met and signed a "Hop Tung." It was explained that the previous treaties were only "Wo Yuk," which may be broken, but the "Hop Tung" involved certain religious associations which make it inviolable.

MARMORA NEWS.

MARMORA, Sept. 22.—Mr. and Mrs. Arthur Hart and Mr. and Mrs. W. Hasiak attended Shannonville Fair on Saturday.

Mr. and Mrs. Hector Boudreau motored to Brockville on Saturday, and at the conclusion of the Brockville-Deloro game, journeyed to Montreal to spend a holiday there.

Mrs. M. S. Doupe returned home on Friday.

Messrs. H. R. Pearce, P. Gray and H. Naylor were visitors to Bancroft on Sunday.

Mr. and Mrs. John Downard, of Marmora Township, visited at Mr. Dave Simmons' on Sunday.

Miss Dora Osborne was home over the week-end.

Every Meal MINTO TEA

In Peterborough Churches

ST. PETER'S CATHEDRAL.

"And being rooted and founded in charity, you may be able to comprehend with all the saints what is the length and breadth and the height and depth", was the extract from St. Paul's Epistle to the Ephesians which formed the basis of the sermon preached at the morning Masses at St. Peter's Cathedral Sunday by Rev. P. Costello.

"To be rooted and founded in charity, so that you may consider the infinite love of Almighty God for His creatures, is the idea behind this quotation from the Epistle," said the reverend speaker. "God did not need to create us. He was absolutely sufficient in Himself, but it was in the Eternal Mind to create us because He loved us. Every moment of our lives is preserved to us by God. If His Hand were withheld for one second, we would fall back into nothingness.

"What person can explain what sight is, or hearing, or speech? They are all gifts from the Hand of God to His children. And when man fell from grace, He sent His own Divine Son to assume our human nature and atone for us on the Cross. Christ, not satisfied with redeeming us, left us His own Body and Blood, for the nourishment of our souls, in the Sacrament that brings God the Creator, the Infinite Being who existed before time was, into the souls of His creatures."

Father Costello referred to the message in the Angelus bell, ringing out three times a day, to remind us how God died for us on the Cross and of His constant goodness to us. We should heed its call and repent of our sins, the nails which bound the Crucified to the Cross on Calvary.

BEECHAM'S PILLS — Safest and best family medicine — The Nation's Laxative—

The New Store Has Proven Its Value Leadership!

TO-MORROW—WEDNESDAY

WE PRESENT ANOTHER LIST OF SPECIAL BUYING OPPORTUNITIES THAT MEAN DECIDED SAVINGS

Star Special for Wednesday
500 YARDS
NATURAL PONGEE SILKS
34 INCHES WIDE
A good quality, bright silk for dresses, lingerie, silk curtains, etc. The many uses to which this Silk is adapted will make it a welcome special for Wednesday's Sale.
Buy all you can use at To-morrow's price, per yard.
59c Yard

FOR ONE HOUR WEDNESDAY MORNING—9 TO 10 O'CLOCK—WE REPEAT A SPECIAL SALE OF
White Saxony Flannelette
27 INCH
Pure white bleach; good quality. The price for One Hour
15c Yard
After 10 o'clock, 19c Yard

A ONE-DAY SALE
Women' Silk and Wool Hose
UNBEATABLE VALUE AT PER PAIR **49c**
See Them in Window To-Night. Brown, Sand, Grey, and Black and White.
A good Dollar Stocking at 49c for One Day Only.
A straight saving of 51c on every pair you buy. All sizes for women.

BABY'S PURE GUM RUBBER PANTS Perfects Pair 19c	**WOMEN'S RUBBER APRONS** Assorted Colors Extra Special Each 29c	Women's 50c Quality Black Mercerized **LISLE STOCKINGS** Pair 29c	**NEW SHORT HANDLE UMBRELLAS** Tape Edge Taffetine Covers $1.29
SILK MIX VESTS AND BLOOMERS Fall Weight—Perfects 79c	**FLANNELETTE NIGHT GOWNS** White Saxony Flannelette, Special Each 98c	**ENGLISH BATH TOWELS** White and Colored Special Each 25c	**DIMITY PRINCESS SLIPS** Black, White and colors Each 89c
WOMEN'S SILK AND LISLE STOCKINGS Assored Color. Per Pair 49c	**SANITARY APRONS** Good Quality Rubber 50c value 29c	**HEMSTITCHED PILLOW SLIPS** 42 inches "Pure" Brand Cotton Each 25c	Boys' and Girls' **RIBBED COTTON STOCKINGS** Fall Weight, All Sizes Pair 25c
WABASSO LONG CLOTH 36 inch Splendid Quality Cotton Yard 19c	**SATINETTE PRINCESS SLIPS** Black, White and colors Splendid Quality Each 98c	**NATURE'S RIVAL BRASSIERES** Perfect Fitting 50c Quality, on Sale at 39c	**ALL LINEN HUCK TOWELS** 17 x 33 Heavy Weight, Special Each 39c

378 George St. Phone 2528

DRY GOODS SPECIALTIES

JEFFRIES FOR QUALITY & SERVICE

LADIES WEAR

The Evening Examiner

PHONES—Editorial 1601. business Office, 1606. Private Branch Exchange to all Departments.

The Examiner is a member of the Audit Bureau of Circulation.

The Daily Examiner, published every lawful evening, by The Peterborough Examiner, Limited. Office, 419 George street. $6.00 per year, delivered in city; out-of-town subscribers by mail, $4.00 a year.

The Weekly Examiner, published every Thursday Subscription price $1.50 a year.

U. S. REPRESENTATIVES

Special U. S. Representatives—W. H. Stockwell, 629 People's Gas Building, Chicago Ill.

New York—Chas. F. Miller, 225 Fifth Avenue.

Advertising Rates on application.

R. M. GLOVER, Managing Director.

TUESDAY, SEPT. 22, 1925.

GET ON THE LISTS.

The registrars appointed to take the names of those eligible to vote at the coming Federal elections will begin their work, so far as Peterboro city voters are concerned, on Thursday.

Every citizen who is qualified to vote has a responsibility to perform in this connection that he should not neglect; namely, the responsibility of seeing that his franchise is protected.

If he is fully conscious of what he owes to himself and to the state, he'll not relegate this duty to anybody else, but will look after the matter for himself.

The Provincial lists, prepared in connection with the municipal voters' lists, will be the basis of the Federal lists, and those voters whose names were included therein have no further need of worry.

If they have made sure that their names were in that list, they have done all that is necessary.

On the other hand, if through some oversight their names were not placed in the Provincial lists, or if they have come of age since those lists were prepared, they should appear before the registrar appointed for the district in which they reside and have their names added according to the regulations.

Getting on the lists is the duty of the hour for every citizen who is eligible to vote.

THE "FULL STOP" PLAN.

It is possible that by next year Ald. Joseph Crowe's "stop street" programme will be in force in Peterboro, whether his colleagues on the Council support him or not.

The Provincial Highways Department is very seriously considering the advisability of adopting the plan as a Provincial measure, requiring all side traffic to come to a stop before entering streets and roads carrying through traffic.

In Peterboro, for example, all traffic entering Charlotte street or George street from side streets would be compelled to stop completely.

Officials of the department, taking into consideration the number of accidents caused by collisions at intersections and convinced by the experiences of those Ontario cities which have adopted the "full stop" plan, are inclined to favour a general enforcement of this policy throughout the Province, believing that it would result in a greater feeling of security for all motorists and in a very material reduction in the number of traffic accidents.

Police chiefs in many Ontario centres hold similar views, and it would not be surprising if 1926 found such a regulation in force in the Province.

CAMPAIGN WARMING UP.

With the Conservative nomination convention called for tomorrow night and the Liberal meeting to select a candidate slated for Thursday, the campaign in this riding is beginning to warm up.

The chief interest for the present, of course, centres in the personality of the Conservative standard-bearer.

A fight for the nomination is inevitable, as the announcement of Mr. E. A. Peck, ex-M.P.P., that he would be a candidate before the convention has been followed by a declaration from Lieut.-Col. Chas. Ackerman that he is an aspirant for the honour of carrying the Conservative banner.

It is just possible that other Conservatives will allow their names to go before the convention, so that tomorrow night's meeting will be full of interesting possibilities, "a certain liveliness," to use the famous words of a war bulletin, being exhibited that should make Wednesday's out of the ordinary.

The Liberal convention, on the other hand, presents no such uncertainty.

No other name than that of Hon. G. N. Gordon is likely to be presented, and the nomination of the Minister of Immigration will be a matter of course.

With the nominations over the campaign will immediately speed up, and for the next five weeks the warring politicians will continue to hold the centre of the stage.

GROWING A GOOD ROADS SYSTEM.

It is not so long since a good gravel road was the acme of perfection in road building, and those using the roads were delighted with highways of this description.

Property that was offered for sale had a special appeal if it could be advertised as being situated on a gravel road.

A Canadian farmer is still well satisfied with gravel roads, and even the fact that he cannot travel exclusively on this class of roadway does not deter him from getting to any point he wishes.

An occasional detour is accepted as inevitable and is made the best of.

The city man, however, having become accustomed to paved streets, expects to have these provided wherever he has the will to go.

He may complain of his frontage tax on his 33 or 50 feet of pavement, but he cannot see why in front of the thousand or more feet of frontage of the individual farm the roadways are not all paved.

True, he would like to whizz by on smooth highways just to get to some destination, forgetful entirely of the intermediate scenery or of the fact that the roadway was not built for his exclusive use.

There is far too much unjustifiable complaining about our roads.

Wonders have been performed upon them in the past few years, and the transformation to motor roads is going on as rapidly as reasonably possible.

It cannot all be done at once, and detours will be necessary yet for a while.

In many cases the detour is the only place where the motorist slows up sufficiently to see the country through which he is travelling, and in doing this it is conferring an unexpected favor upon the driver.

Canada's roads are good and it will be only a short time until detours are a thing of the past.

In the meantime patience should be exercised.

We did not reach manhood in a day; we had to grow up, and so does our good roads system.

Canada possesses an abundance of good road material among her natural resources, says the Natural Resources Intelligence Service of the Department of Interior, and is thus fortunately situated in her endeavours to cater to the ever-growing body of motorists and other improved roads enthusiasts.

SOFTNESS DOESN'T PAY.

Up in London on Saturday afternoon last, a bright, smart county constable and traffic officer of Middlesex was shot down in cold blood. He died in four minutes from the effect of a gunshot wound through the lung, says the St. Catharines Standard.

The officer was after a man named Harlton, who up to yesterday had made good his escape. Harlton is wanted on the charge of murder, all the circumstantial evidence pointing to his having done the deed.

It is interesting to look back on this man's career in crime. He was arrested in Stratford for housebreaking and theft, but broke out of jail. Subsequently he was caught, and sentenced to two years in Kingston. He was paroled after about a year. Then he got thirty days for chicken stealing, after which he was taken to Kingston to serve out the term on which he received parole. But they were kind to him and let him out on parole again. It will be remembered that it was a paroled man who put the district of North Bay in terror for a considerable period, and who shot up several people, killing one constable.

It is just a question, in view of the alarming crime wave in the United States, how far Canada ought to go with the parole system. This man, Harlton, is a typical case in point. He was a housebreaker, a thief and a jailbreaker; then he stole again. But he was again paroled because of exemplary conduct in Kingston, where his conduct could scarcely be otherwise. Had the man been made to serve out his sentence, London would not have had another murder to solve.

Should the murderer be captured and is convicted and sentenced to forfeit his life, no doubt there will be sentimentalists who will sign a petition for reprieve. This is an error and tendency of the time, and we are borrowing it more or less from the disrupted procedure of justice and distorted state of the public mind in the neighboring Republic. Canada cannot afford this. The safety of society must be the first consideration.

GETTING AT THE FACTS.

Why is it that Britain is singled out more than any other nation for hatred by the people of China? It is useless to disguise the fact that the brunt of the anti-foreign attack has been headed at the British. The Manchester Guardian claims it is useless to try to explain it by stating that it is the result of Bolshevist propaganda engineered by Russia. If there is this force at work, the Guardian claims that it is all the more reason why the British should make it their special business to demonstrate to the Chinese that Britain does not want deference, but friendship.

The Guardian draws a parallel between Russia and Britain in Chinese relations that is interesting. Russia can approach China as a new nation, with a new form of government; it can divest itself of responsibility for all the aggressions of which Czarist Russia was guilty and start with a clean sheet. Britain cannot do any such thing. As the Guardian puts it, "We cannot help our history; we cannot undo the opium war; we cannot take back all the slights and affronts we have offered to China in the past."

Britain's dealings, in the opinion of the Manchester paper, have erred in several ways in China. The conditions in mills owned by British capital in China are not satisfactory. Britain retains her old extra-territorial rights given by old treaties, while Russia gave hers up; Austria and Germany lost theirs in the war. The fact that Britain did retain hers put all the more responsibility on her "to see that China was given help, guidance, and above all a sense that she was no longer in slighting tutelage." Summing up, the Guardian says:

"Fate and history, we may admit, have involved us in a web of difficulties, but can anybody looking at the events of the last few years pretend that we have tried very hard to unravel them? What was demanded of us was that we should adapt ourselves to a new relationship with China. We half-recognized this duty in words, but in action we were very dilatory. We had to face at the same time a persistent propaganda which held us up to odium as a plundering people who had exploited China's weakness in the past and sought to keep her in a subject position. We did little to discredit, a good deal to encourage, this impression. We have got to remove it by acts."

The Guardian, in taking such a course, is exemplifying good journalism. It is not the sort that seeks to make it appear that "we are all right, and others are all wrong." It is just such opinions as those voiced by the Guardian that help a nation to see international issues from both sides, and once that is done there can be no cause to worry about the outcome.—London Advertiser.

EDITORIAL NOTES AND COMMENT.

The first duty of every elector is to make sure that his name is on the voters' list.

"What is the issue in the campaign?" asks a contemporary. And a cynical elector answers, "Trying to stay in power" and "Trying to get into power."

Prohibition is not a Dominion issue at the present time, and electors should not be red-herringed by candidates who attempt to make it one. There are more important matters before the country than prohibition.

If the policy of the Ontario Prohibition Union to vote only for candidates who are total abstainers had been acted upon in the past, the line-up of the Fathers of Confederation would present a strangely unfamiliar appearance.

Toronto brothers quarrelling over a girl used a milk bottle as a weapon. Not much "milk of human kindness" shown there.

Next Monday, the 21st, is the day we shall know whether we are to have a late fall or an early winter.—Brockville Recorder.

If political performances were as predominant as political platforms, the country might be saved in time.—St. Catharines Standard.

Poor attendances are reported all over the burlesque circuit, probably because better burlesque shows can now be seen out on the street, free.—Hamilton Spectator.

Mere exhaustion wouldn't make a woman give up the Channel swim if it were the social swim.—New Britain Herald.

NO SIGNIFICANCE IN SUPPORT OF MASSEY

Forke Says Any Local Progressive Organization Can Take Such Steps.

WINNIPEG, Sept 22. — (Canadian Press). —"Endorsation of Hon. Vincent Massey by the Progressives of Durham, Ont., has no party significance whatever," said Robert Forke, Progressive leader to-day. Mr. Forke, said the principles of Progressive party were most clear on the subject of local autonomy and that any unit of the party organization might take such steps as had been taken by Progressives in Durham in supporting Mr. Massey as a Liberal without committing the party in any way. Mr Forke declined to comment any further on the subject.

GETS SEVEN YEARS.

Girl Goes to Kingston For Manslaughter—Killed Her Baby.

CHATHAM, Sept. 22 (Canadian Press).—Edna Grace Brown, 19, was today sentenced to serve seven years in Portsmouth Penitentiary on a manslaughter charge to which she pleaded guilty. In April last, her one-year-old child was found under a culvert near Ridgetown and the girl confessed that she killed the infant.

Wise and Otherwise.

When a man does a noble act, date him from that. Forget his faults. Let his noble act be the standpoint from which you regard him. There is much that is good in the worst of men. —Bellows.

There is only one stimulant that never fails and yet never intoxicates duty. Duty puts a blue sky over every man—up to his heart, maybe—into which the skylark, Happinessi always goes singing. —Prentice.

All invention is realized science. —Chase.

All high and grand emotions scorn the tongue that lies as helpless in the mouth as would-be artillery to express the sound and grandeur of mountain thunders in tropical storms. —Beecher.

The main token of a strong character is not to make known every change and phase in thought and feeling, but to give the world the finished result. —Auerbach.

In the moral life conscience predominates. —Brooks.

VOICE OF THE PEOPLE.

All letters bearing on the pending General Election or political questions must bear the authentic name of the writer for publication. No letter will be published without the writer's name. This step is taken to protect the candidates from anonymous attacks and to assure Examiner readers of the legitimacy of the expressions of opinion in the communications.

NOTE WELL

Owing to space limitations no letter can be published that contains more than 300 words.

WANT WOMAN CANIDATE

To the Editor of The Examiner:

Dear Sir.—We have in Peterborough one of the few women of Canada of whom all women may well be proud in politics—Mrs. Fallis. She has shown her fitness for politics by being employed by Mr. Meighen to travel over Canada speaking with him on that subject. It is admitted by all who have heard her that she is the equal as a speaker of any man we have in Peterborough. I have heard women say of all parties, that if Mrs. Fallis is run that they would be glad to go out and work for her, and that she would get five thousand women's votes that would not go to the polls. This may seem strange, but we women feel that no man can represent us the way a woman can, and they would take no interest when so gifted a woman as Mrs. Fallis is overlooked. If Conservatives want to win, here is their chance.

I know when I write, when I say that the town and county would be filled with women working for Mrs. Fallis.

ANNIE HOSKEN.

SAYS PROHIBITION FAILED

To the Editor of The Examiner:

Sir,—It may interest your readers to know that "The Federal Council of the Churches of the United States" has made and published a voluminous and detailed report showing that Prohibition cannot be enforced in the United States. The two points upon which the failure rests are: 1. The impossibility of obtaining prohibition agents not open to bribery. The worst agents almost without exception were those nominated by ministers and churches. 2. The fact that Nature is so full of alcohol and the easy means of making it that it appears hopeless to prohibit the manufacturing of alcohol by others. Unless the Creator of Nature is in some way made amenable to prohibitory laws, the universal manufacture of alcohol will remain an easy task. It is idle and useless to try to enforce a prohibitory law against those who manufacture alcohol contrary to the Act when Nature itself is the greatest offender. It is recommended that the old plan of reaching errant man through the one and only cure of all sins be adhered to.

The report is very long and while its statements of fact are definite its implications are such as I have referred to.

—PROMETHEUS.

FROM CHRIS, M. ROBINSON

Editor, The Examiner:

Sir.—A Subscriber notes casually that Charles Massey has recently been presented with the honorable title, Minister without portfolio—in which case this gentleman has decided to contest Durham County.

Major Massey could not have been a VERY old man when war broke out in 1914—shall we say 25 years old? But rather than join or lead if necessary a fighting unit this recent Honorable gentleman preferred to teach musketry in Canada to raw recruits.

As president of the Massey-Harris Co., one of the largest organizations in the country, he had every inducement to fight for his own interests and those of his employees; but no, this Honorable gentleman preferred to teach musketry—even though he had not heard a shot fired in the war!

No doubt, Major Massey is a man of very high ideals—as Mr. Davidson remarked in the nomination speech—but for goodness sake, when speaking of great Canadians (who were Liberals) leave the name of Charles Massey— a youth of 26 when war broke out and did not enlist for active service—out.

Let us know his good points and ities—but as a soldier, best class him as a wash-out.

Yours truly.

CHRIS. M. ROBINSON.

PRIZE WINNING DOG KILLED DAY AFTER PETERBORO SHOW

J Reid, of Charlotte Street, Loses His First Prize Airedale.

ANOTHER HURT.

J. F. Strickland's Entry Got Second Place Despite Its Injuries.

One of the prizewinners at the Dog how at the Exhibition on Saturday has since come to an untimely end. Daisy, an Airedale bitch, winner of a first prize in the Airedale class and belonging to J. Reid, Charlotte Street, was run over and killed on Aylmer Street on Sunday night by an automobile.

An Irish water Spaniel named Sport, the property of J. F. Strickland, was also injured on Saturday by a motor car. Mr. Strickland took the dog to the Show on Friday, but the animal broke the light chain with which it was attached to the bench, and got loose. Later it was found in Lansdowne Street, its hind legs badly damaged by the wheels of the car that had run over it. Mr. Strickland had it brought back to the dog tent where, in spite of its injuries, it obtained second prize after being examined by the Judge, Mr. Adyman of New York.

Standard Mining Active At Toronto This Morning

TORONTO, Sept. 22 (Canadian general list was under intermitten vailed on the Standard Mining Exchange this morning, with transactions totalling 132,917 shares. Lake Shore advanced 13 points to 673 and Wright Hargraves sold 5 points higher at 565, while Premier declined 3 points to 230. Castle Trethaway additional August earnings Mining Corporation was also on the downward trend at 293, a decline of 2 points. Kirkland Lake, Keeley and Teck Hughes each sold 1 point lower at 40, 166 and 188 respectively. Barry Holly also declined 1 point to 22. Hattie Preferred advanced fractionally under heavy sales to 4 5-8, and Argonaut was 1 12 points lower at 25 1-2.

High Money Rates Halt Speculative Operations

NEW YORK, Sept. 22 (Canadian Press).—High money rates continue to provide the stumbling block of speculative operations for advance in today's stock market, although strongly organized pools did succeed in lifting several of the automotive and public utility issues to new high levels for the year. The general list was under inetrmittent selling pressure, inspired by the belief that the technical condition of the market warranted further reaction because of the apparently oversold position of many stocks. Little attention was paid to trade news, the chief item of which was the decline in raw sugar prices to the lowest level since 1922. The reduction of dividend on New York Air Brake Common sent that stock down from 41 to 36 1-2, despite the fact that rumors of such action had been widely circulated about the street.

Sharp breaks of nearly 5 points each in American Can and General Electric also tended to curb the bullish sentiment. Rails held firm with traders showing an inclination to await additional August earnngs statements before extending their committments.

Little Wheat on Ocean Price Has Small Increase

CHICAGO, Sept. 22 (Canadian Press).—With the amount of wheat afloat for Europe said to be the smallest ever known, and with indications of export in rye, wheat prices averaged a little higher today during early dealings. It was pointed out as a bullish factor regarding wheat that there has been a decrease of more than 100,000,000 bushels in the United States crop of potatoes. On the other hand, persistent selling on the part of houses with northwestern connections tended to check new buying. Wheat opening prices 1-8c off to 3-4c up, December 151 3-4 to 152, and May 154 1-2 to 154 3-4, were followed by slight gains all around, and then something of a reaction.

Corn and oats reflected the action of wheat. After opening at 1-4c lower to 1-2c advance, December 81 1-2 to 81 5-8, the corn market rose to above yesterday's finish for all decliveries.

Oats started unchanged 1-8 to 1-4c higher; December 41 to 41 1-8c and held near to initial figures.

In line with hog values the provision market pointed higher.

Reactionary Tendency On the Toronto 'Change

TORONTO, Sept. 22.—(Canadian Press).—A reactionary tendency set in on the Toronto Stock Exchange this morning, and some of the erstwhile strong issues suffered material losses. Brazilian, still prominent, eased down to 72 5-8, a loss of 1 3-8 at the noon close, and Bell Telephone was marked down 2 3-8 at 138. C.P.R. also lost 2 3-8 at 148 1-8. British Columbia Fishing dropped a half point at 47½. Canadian Canners Preferred was active but unchanged, while the Common eased a quarter.

OBITUARY.

JOHN CADIGAN.

The death occurred in Buffalo on Saturday of John Caddigan. The funeral was held from the residence of his brother, Stephen Caddigan, 76 Monaghan Road, on Monday morning, to the Church of the Sacred Heart and to St. Peter's cemetery.

JOHN CAVANAGH.

The death occurred in Buffalo on Sunday, Sept. 13th, 1925, of John Cavanagh. He was born in Otonabee 59 years ago and was widely known and highly respected in the community.

He leaves to mourn his loss his sorrowing wife and two sisters and two brothers, namely, Mrs. A. Whibbs, of Indian River, Ont., Mrs. C. Moher, of Sault Ste. Marie, Mich., William of Asphodel, and Patrick on the homestead.

"DADDY" TAYLOR.

The following tribute is paid by the Sons of England:

On Saturday afternoon there was laid to rest in the beautiful grounds of Little Lake Cemetery the body of "Daddy" Taylor. A few years ago he was one of the best known men on the streets of Peterboro. His friendly voice and his cheery smile were true indications of his character.

He was a Son of England, and never missed an opportunity to voice his love and affection for the land of his birth. He was a member of the S.O.E.B.S. for more than 40 years, and the society's rapid growth in its earlier years was largely due to his missionary zeal and enthusiasm for new members.

It was therefore only fitting that the casket containing his earthly remains should be borne to the grave by the men who had been associated with him in the Lodge room for so many years. The funeral on Saturday was held under the auspices of the S.O.E., from his residence, 270 Sherbrooke Street. The pall-bearers were: Bros. W. Saxby, J. Gibson, C. Kitney, G. Benton, R. Buntin and C. Wood. The funeral service was conducted by the Rev. A. J. Langford, of Trinity Church, followed by the S.O.E. service led by Bros. G. Collis and A. Follis. A large number of members were present to take part in the service to show their respect to a departed brother who had given many years of service to their society.

ARE YOU A BANKER OR BROKER?

A small telephone bill may be an indictment of your selling methods

"Sold $750,000 worth of bonds today by Long Distance"
—Writes a Toronto Bond Dealer

If you'd like a little better tea than you are using, please try "Red Rose"

RED ROSE TEA "is good tea"

The same good tea for 30 years. Try it!

FROST IN NIGHT THROUGH NORTH

None Reported From Southern Part of Ontario and Quebec.

OTTAWA LOW.

TORONTO, Sept. 22. — (Canadian Press). — While freezing temperaturts were reported this morning in some of the more Northern districts of Ontario and Quebec, the frost was not "on the pumpkins" anywhere in the more inhabitated southern area according to the official temperature reports from the meteorological observatory.

Ottawa and Quebec City each with 24 degrees above zero registered the lowest during the night.

26 KILLED WHEN CONVICTS ESCAPE

LONDON, Sept. 22. — (United Press.)—Swooping down upon the gun room of the penitentiary at Kielce, four hundred convicts, according to a Central News Warsaw message, secured rifles and gave battle to the wardens.

The latter resisted sharply and twenty convicts and one warden were killed, the message said.

Thereupon the convicts fled, with troops pursuing. The soldiery succeeded in rounding up the fugitives after killing five and wounding eleven seriously, according to the despatch.

HARVEST FESTIVAL ALL SAINTS' CHURCH

Rev. A. G. Emmett, of Port Hope, Will Be Special Preacher.

The annual harvest festival services will be held in All Saints' church on Thursday, September 24, and on the Sunday following.

On Thursday evening the preacher will be the Rev. A. G. Emmett, Vicar of St. John's church, Port Hope. The service will be held at 7.30 p.m., as the preacher must leave Peterboro again on the night train for Port Hope. Gifts of fruit and flowers, for the decoration of the church, will be gladly received, and should be at the church early on Wednesday evening.

Buy Your Lamps Where You See This Sign

EDISON MAZDA LAMPS will give you full value for the current you are paying for.

But, the *right* Edison Mazda Lamps in your fixtures will give you even better lighting. Every fixture requires a particular type and size of lamp for its best lighting effect, just as every foot must have a particular shape and size of shoe for comfort.

Buy your lamps where you see the signs shown above. They identify the Edison Mazda Lamp Agent who will help you select the right lamp for every socket in your home.

L 34

EDISON MAZDA LAMPS
A Canadian General Electric Product

F. R. J. MacPHERSON CO. 450 GEORGE ST.
Sell and recommend Mazda Lamps

ANTHRACITE COAL
Best D. L. and W. Grade.
NUT STOVE EGG
$16 PER TON
Order now before cold weather comes, and while hard coal is available.
SOLVAY COKE
$13 PER TON
TELEPHONE 47.
ROBERT HICKS CO. Ltd.
266 CHARLOTTE ST.

Have You A Re-Roofing Job?
By All Means Use
BARRETT EVERLASTIC SHINGLES
And You Have
A LASTING PROTECTION
THOS. A. REHILL CO.
Phones — Office 245; Res. 1543w.
210 Wolfe St.
Near C. P. R. Station

Advertise in The Examiner

You Buy Satisfaction
when you buy delicious
"SALADA"
TEA H714
Its strength and freshness are unique. The uniformly high quality never varies. Try it.

MILL WILL GRIND ALFALFA FOR FEED

Will Be Second Of Its Kind Installed in Canada

U.S. INNOVATION.

CAMPBELLFORD, Sept. 22. — The property on Ranney Street, formerly owned by Capt. P. J. Kelly, who conducted a coal and lumber business was sold by auction on Saturday, the successful bidder being John L. Hay, whose name for the past two or three years has figured prominently in the local real estate transactions. Mr. Hay's bid was $2300. The property consists of three lots and a fourth lot which belongs to the town but which a lease for 99 years has been given. The buildings on its are an office a coal shed, lumber sheds and a warehouse.

Mr. Hay proposes to fit up the warehouse with machinery for the grinding of alfalfa hay. This is an industry that has been successfully established in the United States and a mill is now in process of construction in Belleville. If, Mr. Hay's present plans are carried out, Campbellford will have the second plant of its kind ever started in Canada.

In such a mill Alfalfa hay, just as it is harvested, is ground into a fine powder which it has been demonstrated in feeding qualities excells all kinds of ensilage and makes a profitable ration for all kinds of stock, hogs included. One outstanding advantage in submitting the alfalfa to this treatment is that it requires little room for storage.

NO ARREST IN LYNCHING CASE

Negro Was Burned at Stake For Attack on White Girl.

MOB DISPERSED.

NEW ALBANY, Miss., Sept. 22. —(Canadian Press).—No arrest had been made early today in connection with the lynching of J. P. Ivey, a negro, who was burned at the stake in a farming community, 18 miles from here, on Sunday afternoon.

The mob dispersed after the lynching and the negro's story that three other negroes were implicated with him in attacking the daughter of a farmer, on Friday, was discounted when the girl, who is in a serious condition in a local hospital, declared that Ivy alone had attacked her.

Ivy was taken to the scene of the crime, his body was covered with kerosene, and he was tied to a stake. Brushwood was piled about him and ignited.

Witnesses to the lynching said the negro's cries of agony were soon stilled.

EQUALITY PROPOSAL TERMED PREMATURE

Shipping Committee Suggested That St. John and Halifax Be Equalized.

LONDON, Sept. 22.—(Canadian Press Cable).—Reports have emanated from Ottawa to the effect that the underwriters are likely to accept the suggestion of the Imperial Shipping Committee that St. John and Halifax should be placed on an equality in the matter of marine insurance rates, but, to say the least, these are decidedly premature.

While professions of sympathy towards the proposal are expressed here in very general terms enquiries show that in underwriting circles the proposal is not regarded as justified because of the belief that the Bay of Fundy offers more hazards to shipping than the open approach to Halifax.

However, no definite decision on the matter is likely to be given for some time yet.

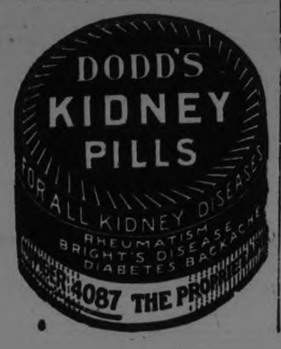

GRAIN ON LAKES

Nearly 2 1-2 Million Bushels Floating Eastward in 11 Vessels.

FORT WILLIAM, Ont., Sept. 22. —(Canadian Press). — By far the largest aggregate grain cargo to clear from the ports of Fort William and Port Arthur this fall, left Sunday and Monday in the holds of 11 vessels. All grains were represented in the 2,400,000 bushels now miving on the Lakes. Of this volume, the giant lake freighter, Grant Morden, carried 495,000 bushels of grain the largest single cargo to leave the lakehead ports this year. The Grant Morden had in her hold 260,000 bushels of wheat, 135,000 bushels of oats and 100,00 obushels of barley. Six vessels are loading grain and 13 due light.

POSTPONE CONVENTION

Unnecessary to Draw Up New Wage Scale for Mine Workers.

INDIANAPOLIS, Sept. 22. — (Canadian Press). — A referendum vote on the question of postponing the biennial convention of the United Mine Workers of America until January, 1927, has resulted in almost unanimous approbal. It was explained at headquarters of the organization yesterday that the principal business of the convention would be the formulaton of a new wage scale agreement to supplant the one entered into with the operators at Jacksonville, Fla., in 1924, and which expires in 1927. The holding of a convention in 1926 the next regular year, is deemed unnecessary by union officials.

WANT WEEKLY SERVICE

Resolution Drawn Up and Delegates Appointed to Propose Change.

Campbellford, September 22.—Rev. C. D. Daniel, pastor, and Thomas Fry, layman, will represent the Seymour Circuit of the United Church, at the first meeting of the new Presbytery to be held in Cobourg on Thursday of this week. At a meeting of the official board of the circuit, held at the parsonage, a resolution was drawn up, this to be submitted to the Presbytery, asking for a rearrangement of the circuit, so that all charges which it comprises can have a service every Sunday.

LINER LEAVES DOCK WITH RECRUIT CREW

120 Volunteer Firemen and Trimmers Replace Striking Seamen.

CAPE TOWN, Union of South Africa, Sept. 22 —(Canadian Press) —More than 530 new summonses have been issued against strikers and seafarers here.

The liner Arundel Castle sailed for England yesterday with 120 firemen and trimmers recruited locally to replace strikers. This sailing is regarded as a blow for the strikers because it had been believed impossible to find volunteers here.

GIANTS FOR TASK OF HAULING GRAIN

Mighty Engines to be Commissioned For Long Grain Haul.

LINDSAY, Sept. 22 — The C. N.R. authorities, in anticipation of a brisk grain movement from the Mid land terminal, will, this week instal eight new engines on the run between the northern terminal and Belleville. These engines will be mechanically fired—stoker fired, and will have twenty-five pounds more steam than the giant Mikados now used for grain hauling purposes on this division. It is expected that in the course of a few days these engines will be seen hauling long grain trains through Lindsay and Peterboro.

TRAIN FIRED ON.

Bandits Shot at Train Running Between Hong Kong and Canton.

SHANGHAI, Sept. 22.—(Canadian Press).—A delayed telegram from Canton states that on Friday last a train from Hong Kong for Canton with sixteen Americans among the passengers was fired upon by bandits.

IMMIGRATION OF CHILDREN TO BE CONSIDERED NOW

Child Welfare Council Will Debate Matter at Convention.

OTHER PROBLEMS

Number of Noted Speakers to be Present at National Assembly.

OTTAWA, Ont., Sept. 22.—(Canadian Press).—Plans for the future good of children jn Canada, as well as a survey of what has been accomplished in the last five years, will be made at the fifth conference of the Canadian Council on Child Welfare, opening here September 28. It is five years since the first conference was called under the auspices of the Federal Department of Health. In the intervening time remarkable progress has been made in legislation, and especially in the getting together of many different organizations with an interest in child welfare.

The meetings last for four days and will be attended by a representation from all the provinces, with an especially large representation from Ontario and Quebec. On Wednesday there will be an all-French section meeting. Prominent leaders in child welfare in Canada will attend, also Miss Grace Abbott, chief of the Children's Bureau of the United States, at Washington. Mrs. Charles Thorburn, the president, will preside at the general meetings.

One of the most burning questions for discussion is child immigration. The Council drew public attention to the immigration to Canada of unaccompanied children under fourteen years. This was also labelled undesirable by the British commission under Miss Margaret Bondfield, whose visit to Canada was followed by considerable publicity on the subject. Then immigration of unaccompanied children was restricted to those over 14 years, and to this some British agencies have objected. The entire subject is to be discussed at a Wednesday meeting to which representatives of British agencies have been invited.

Topics of major importance to be dealt with in sections are: Social hygiene and child welfare, the mother and child in the outposts, the juvenile immigrant, tuberculosis among children, child placing in rural areas, religious education, recreation, mental hygiene and child welfare, family desertion and the placement of orphan children in adopted homes.

COMMUNISTS STAY OUT!

U. S. Department of Labor Won't Let Them Attend Convention.

WASHINGTON, D.C., Sept. —(Canadian Press).—Any kn Communist member of the Ital Parliament who attempts to come the United States to attend the ter Parliamentary conference Washington will be excluded. Lal Department officials made this dc sion yesterday.

SIX CLAIMS SOLD

$100,000 Price Paid for Alleged Free Gold-Bearing Ore.

WINNIPEG, Man., Sept. 22. — (Canadian Press). — The sale of six gold claims in the Bird River District of Northern Manitoba, to a syndicate of Winnipeg capitalists, was announced yesterday by John Alkense, who has been working in the district for the past two years. The sale price was given as $100,000. The claims were staked a year ago and according to Alkense are all free Gold ore.

ACTRESS TO MARRY.

Catherine Calvert to Become Wife of Colonel G. A. Carruthers.

NEW YORK, Sept. 22.—(Canadian Press).—Catherine Calvert, actress and widow of Paul Armstrong playwright, is to be married on October 30 to Colonel George A. Carruthers, of Montreal.

Her more recent stage appearance was in "Blood and Sand", in which she played the lead with Otis Skinner.

SEAMEN'S STRIKE WINS SYMPATHY IN GOVERNMENTS

No Collapse Apparent As All Seafarers Abet Move For Increase.

FARMERS COMPLAIN.

Arraign Shipping Interests For Apathy in Arranging Settlement.

LONDON, Sept. 22. — (Canadian Press).—The unofficial seamen's strike, which has already been responsible for the calling of a general election in Australia, is developing unfavorably both in Australia and South Africa, and is arousing bitter complaints from the farming community of South Africa, who see their whole export trade, maize, fruit and dairy products, obstructed. The farmers complain against the shipping interests and the government in England for their apathy in the face of a serious situation and their failure to make any attempt to arrange a settlement.

The difficulty of the situation is that, although the home ports owing to the depression, find little difficulty in recruiting men among the unemployed to replace the strikers, there is a strong undercurrent of sympathy among the masses of workers, including the seafarers themselves, with a movement aiming to prevent the cutting of wages. The fact also that many members of the Governments of South Africa and New South Wales are more or less on the side of the strikers helps to complicate matters and prolong the strike.

The strike has lasted a month and there seems no sign of a collapse. Emmanuel Shinwell, the strike leader, continues actively stirring the men, but his efforts have failed to hamper the British ports seriously. He demands in behalf of the strikers a continuance of the old rates of pay, pending a conference of all the parties concerned.

Attempts made in the past few days to bring out the workers in the shipbuilding yards in support of the strike have thus far failed.

COAL FOUND IN QUEBEC DISTRICT

Vein of Mineral Found Is Almost Identical With Anthracite.

GREAT EXCITEMENT.

MONTREAL, Sept. 22.—(Canadian Press).—Reports reached Montreal of the discovery of a vein of coal, almost identical with anthracite, in Compton county. Work is being pushed in an endeavor to find the main seam. The discovery has caused considerable excitement in the vicinity as geologists have long maintained that there is practically no coal in the province of Quebec.

Compton is a small town about fifteen miles southeast of Sherbrooke, Que.

OBITUARY.

A. T. TRAYNOR.

MARMORA, Sept. 22. — Father A. T. Traynor, the highly respected parish priest of Marmora passed away at Kingston on Sunday evening at 6 p.m. The reverend gentleman had been ailing since last winter, undergoing medical treatment at various periods till a few days ago, necessitating removal to the Notre Dame Hospital, Kingston, on Sunday afternoon. The funeral will probably be at Marmora on Wednesday.

APPRECIATE SOLOS

Visiting Singers Provide Entertainment at Church Service.

MARMORA, Sept. 22. — At the United Church on Sunday evening, solos were rendered by Mr. Gerald Clute and Miss Bessie Connelly of Stirling. The former sang "The Lord is My Shepherd," very acceptably, whilst the latter in a very rich voice rendered "O Song Divine."

The supreme happiness of life is the conviction that we are loved—loved for ourselves; say, rather, in spite of ourselves. —Victor Hugo.

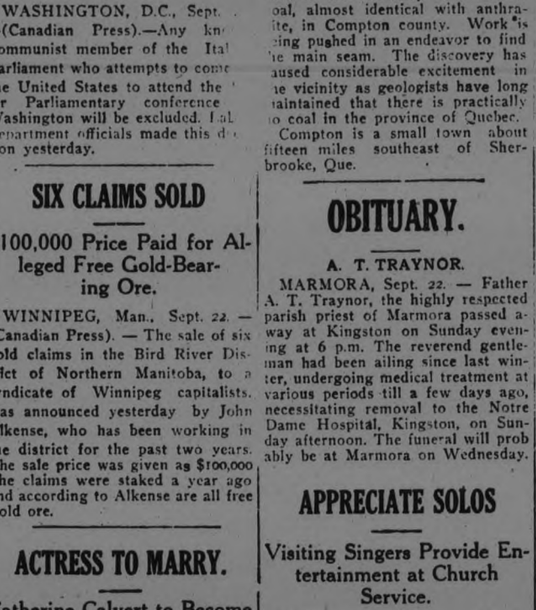

The very same wholesome, satisfying, strength-giving Kraft Cheese you know so well—tin-foil wrapped in a handy size.

22-25

CYCLONE WRECKS FARM PROPERTY

Steel Shingles Hurled a Mile —Pump Torn From Well—Barn Moved.

FENCES SCATTERED.

MARMORA, Sept. 22.—A cyclone of great violence visited the neighborhood of Malone about 3 o'clock on Sunday afternoon. The property of Mr. Levi Wannamaker, situated a mile north of Mr. W. D. Nickle's store, suffered great damage. The woodshed was detached from the house and wrecked entirely. Half of the roof of the dwelling was blown away. Steel shingles were hurled a distance of more than a mile away. The pump house was blown away and the pump drawn out from the well. The drive house was smashed to pieces. The straw barn moved two feet on its basement. Rail fences were scattered everywhere. Elms and poplars within range of the buildings were torn to pieces and large portions of poplar were hurled through the air.

Another barn, half a mile east of Mr. Wannamaker's, owned by Mr. Charles Kelly, was turned completely over. No fire resulted from either occurrence.

MONTREAL WOMEN PLACE CANDIDATE

Mrs. Piere F. Casgrain is Unanimous Choice, Says Exchange.

MONTREAL, Sept. 22. —(Canadian Press). — The French-Language newspaper, La Press, yesterday afternoon featured the following in its news colums—

"Now that the right to vote has been accorded to women, the Liberal ladies of Montreal are desirous of entering more actively into the political life of the country. Hitherto, Montreal women have been satisfied to form political associations of which the "Women's Liberal Club" and the "Women's Coonservative Club" are cases in point. The former comprises a French and an English section. In view of the forthcoming elections, these two sections have resolved to unite and to engage in an active battle not only to the extent of participating in meeting but also in having one of their number a candidate for one of the divisions in the Island of Montreal. The two sections have arrived at a complete understanding and one woman will be a Liberal candidate in the metropolis. Several names have been suggested, but it appears that all the suffrages are united in the choice of Mrs. Pierre F. Casgrain (nee Therese Forget), daughter of the late Sir Rodolph Forget and wife of the member for Charlevoex-Montmorency in the last parliament.

The newspaper adds that it has reason to believe in the correctness of its information.

LADY PARADES ON SOCIALIST TICKET

Departs From Persuasions of Youth Announcing Conversion.

STOKE-ON-TRENT, England, Sept. 22.—(Canadian Press).—Lady Cynthia Mosley, daughter of the late Marquis Curzon, was yesterday unanimously nominated as the prospective Labor candidate for a seat in Parliament to represent this constituency. She was the sole nominee but is not likely to become a member of the House until the next general elections.

Lady Cynthia told her constituents that she accepted the whole programme of the Socialist party.

The recent announcement that Lady Clythia Mosley would stand for Parliament as a Socialist caused considerable commotion among England's aristocracy, for her noted father was unalterably opposed to Socialism and the Socialistic view. Lady Cynthia, whose mother was Mary Leiter, daughter of the late Levi Z. Leiter, of Chicago, has always shown a spirit of political independence. She was married in 1920 to Lieutenant Oswald Mosley, who sat in the House as an Independent Socialist for Harrow, and last year she announced her conversion to Socialism, saying: "I am heart and soul with my husband in this matter."

Recently published statistics indicate that Coventry, England, holds the world's record for the number of motorcycles, having one machine to every 31 of the population.

FINE WEATHER AT SCHOOL FAIR

More Exhibits and Greater Attendance Than Ever Before.

LARGE DISTRICT

MILLBROOK, Sept. 19.—About one thousand people attended the North Clarke Rural School Fair, which took place at Orono on Wednesday, September 16, the number of exhibits being larger than at any previous Fair held this season.

Fine weather favored the occasion, and every event on the programme was carried out in detail, the interest and enthusiasm of the participants and onlookers being maintained throughout.

The North Clarke Fair is the largest in the district, fourteen schools being included in the territory covered. The list with teachers is: Antioch, S.S. No. 8, Miss Mary Luxon, teacher; Lockhart's, S. S. No. 9, Miss Velma Neal, teacher; Starkville, S. S. No. 10, Miss Emma Dickinson, teacher; Orono (Senior) S.S. No. 12, Miss K. Foster, teacher; Orono (Junior), Miss Mary Adams, teacher; Kendal, S.S. No. 13, Miss Agnes Macnamara, teacher; Kirby, S.S. No. 14, Miss Mamie Hubbeard, teacher; Leskeard, S.S. No. 15, Miss Violet Stewart, teacher; McLean's, S.S. No. 17, Miss Irma I. Powell, teacher; Oak, S.S. No. 18, Miss Violet Brown, teacher; Enterprise, S.S. No. 19, Miss Gertrude Holman, teacher; Sixth Line, S.S. No. 21, Miss Eileen Souch, teacher; Clarke Union, S.S. No. 22, Miss Mamie Archer, teacher; Newpark, S.S. No. 20, John G. Greig, teacher.

Colonel McLaughlin and Major E. E. Snyder were judges for the parade in which seven schools participated, the winners being: 1, Leskeard; 2, Lockhart's; 3, Kirby. For the physical culture exercises the list was: 1, Clarke Union; 2, Sixth Line; 3, Orono (Senior).

Mrs. Campbell judged the school chorus singing in which Orono came first, Leskeard second and Antioch third.

There were eight entries in the public speaking contest, and the judges, Colonel McLaughlin and Mr. O. Gamsby, had a difficult task in deciding between them. Practically every contestant had excellent material, and voice, delivery and deportment were nearly on a par in each case. The winners were finally adjudged as follows: 1, Kenneth Hill; 2, Mary Bowen; 3, Sydney Morgan.

The list of prize-winners was:

Cooking—Chocolate cake: 1, Doris Moffatt; 2, Doris Lowden; 3, Dorothy Souch; 4, Margaret Barraball; 5 (name card omitted); 6, Pearl Stone.

Fudge (one pound): 1, Herbert Cobbledick; 2, Mildred Davey; 3, Gladys Ard; 4, Rosetta Carleton; 5, Annabell Haskey; 6, Mary Bowen.

School lunch: 1, Elmer Hobbs; 2, Harry Bowen; 3, Phyllis Lowden; 4, Margaret Fraser; 5, H. Cobbledick; 6, Dorothy Souch.

Lemon tarts: 1, Mildred Davey; 2, Margaret Waddell; 3, Valeta Allen; 4, Edith Trudell; 5, Leone Pebble; 6, D. Souch.

Apple pie—1, Helen Darlington; 3, Vivian Butler; 4, Grace Savery; 5, Harold Cobbledick; 6, Harry Bowen.

Nut bread—1, Mary Bowen; 3, Mabel Harris; 3, Lawrence Greenwood; 4, Lulu Samon; 5, Valeta Allen; 6, K. Waddell.

White bread—1, Betty Rowe.

Flowers.

Asters, Giant Comet—1, John Walker; 2, Trewin Scott; 3, K. Cain; 4, Kenneth Deane; 4, Sylvia Kilpatrick; 6, Olive Lycett.

Marigolds—1, Mildred Davey; 2, Jas. Rutherford; 3, Sydney Morgan; 4, Clara Bellman; 5, Jean Ransberry; 6, Jas. Bostock.

Cosmos — 1, K. Ransberry; 2, Irene Luxon.

Salpiglossis—1, S. Rutherford; 2, Mary Sisson.

Sewing.

Laundry bag—1, Jean Wannam; 2, Clara Bellman.

Kitchen apron—1, Doris Lowden; 2, Nora Dockrill; 3, Eileen Riddell; 4, Lulu Samon; 5, Clara Wannam; 6, Grace Savery.

Doll's quilt—1, Mary Tamblyn; 2, Betty Rowe.

Doll's dress—1, Eunice Waddell; 2, Betty Rowe; 3, Eunice Little.

Pillow slip — 1, Eileen Riddell; 2, Evelyn Hobbs; 3, Mildred Davey; 4, Lulu Samon.

Sewing—1, M. Davey; 2, L. Samon; 3, Marjorie Allen; 4, P. Lowden; 5, D. Lowden; 6, E. Hobbs.

Manual Training.

Towel rack—1, John Walker; 2, Bruce Dockrill; 3, Oren Malley; 4, Wilfrid Sherwin; 5, J. Rutherford; 6, Harry Lippett.

Medicine cabinet—1, George Brown; 2, Mac Smith; 3, Keith McElroy.

Feed hopper—1, Reggie Elliott; 2, Nelson Cowier; 3, S. Morgan.

Vegetables.

Sweet corn—1, Marlowe Hancock; 2, O. Malley; 3, M. Davey; 4, H. Sisson; 5, Mac Smith; 6, Mabel Harris.

Tomatoes—1, Annabel Hackey; 2, G. Ard; 3, Bill Brown; 4, Robert Junker; 5, D. Lowden; 6, Elsie Bostock.

Onions—1, Alma Bell; 2, Edna Lycett; 3, Edith Clayton; 4, Chas. Stapleton; 5, Ernest Allin; 6, Clifford Cooper.

Beets—1, Frank Lycett; 2, Helena Hallowell; 3, Leonora Ball; 4, Madeline Couvier; 5, Donald Little; 6, Hazel Darlington.

Parsnips—1, P. Lowden; 2, R. Junker; 3, L. Lucett; 4, D. Patterson; 5, Viola Noden; 6, Roy Colville.

Carrots—1, Margaret Bell; 2, G. Ard; 3, O. Lycett; 4, Nora Dockrill; 5, Gordon Bruton; 6, Lyda Morgan.

Green Mountain potatoes—1, Harry Hardy; 2, Mary Wannam; 3, Hazel Thompson; 4, G. Butler; 5, Doris Moffatt; 6, B. Rowe.

Irish Cobblers—1, L. Samon; 2, L. Wannam; 3, Ralph Butler; 4, Clara Wannam; 5, G. Moffatt; 6, Kenneth Hill.

Turnips—1, Alex Brough; 2, Victor Thasey; 3, Leslie Hopper; 4, C. Glenville; 5, H. Cobbledick.

Mangels—1, Everett Brown; 2, William Glenville; 3, Kenneth Ball; 4, Bert Bostock; 5, Jean Wannam.

Grains.

Wheat, sheaf—1, Leroy Brown; 2, Agnes Waddell; 3, Frankie Wood; 4, Manson Souch.

Wheat, 1 quart—1, E. Waddell; 2, F. Wood.

Oats, sheaf—1, Milton Cornish; 2, Bobby Keane; 3, B. Dockrill.

Oats, 1 quart — 1, Lawrence Stone; 2, M. Wood; 3, B. Dockrill.

Barley, sheaf—1, Hazel Wood; 2, J. Bostock.

Barley, 1 quart—1, H. Wood; 2, J. Bostock.

Fruit.

Spy apples—1, Harliss Tamblyn; 2, Irene Luxon; 3, E. Brown; 4, J. Rutherford; 5, H. Sisson; 6, Herbie Gibson.

Snow apples—1, Keith McElroy; 2, J. Rutherford; 3, E. Brown; 4, H. Sisson; 5, M. Allen; 6, L. Samons.

McIntosh reds—1, H. Sisson; 2, Carliss Tamblyn; 3, H. Gibson; 4, L. Samons; 5, Lawrence Wannam; 6, A. McKay.

King apples—1, Glen Pollard; 2, H. Gibson; 3, K. Tamblyn; 4, L. Samons; 5, Gerald Pinch; 6, G. Whittaker.

Talman sweets—1, E. Brown; 2, L. Samons; 3, Tostetta Carleton; 4, L. Brown; 5, I. Luxon; 6, Alfred Waddell.

Russetts—1, H. Sisson; 2, S. Rutherford; 3, T. Carleton; 4, A. Waddell; 5, I. Luxon; 6, J. Rutherford.

Baldwins—1, I. Luxon; 2, A. Waddell; 3, S. Morgan; 4, H. Sisson; 5, J. Rutherford; 6, E. Brown.

Pears—1, I. Luxon; 2, K. Henderson; 3, Allen Allen; 4, Mary Tamblyn; 5, G. Pollard; 6, Hazel Cowan.

Poultry.

Cockerel, Plymouth Rock—1, A. McKay; 2, K. Henderson; 3, J. Stapleton; 4, H. Henderson; 5, Reggie Elliott; 6, Douglas Ogden.

Pullet—1, E. Hobbs; 2, L. Harris; 3, K. Henderson; 4, R. Elliott; 5, K. Henderson; 6, A. McKay.

Pen, 1 cockerel and two pullets—1, Bertha Hallowell; 2, Bruce Hancock; 3, S. Pollard; 4, Jack Stapleton; 5, K. Henderson; 6, T. Scott.

2 hens from eggs supplied in 1924—1, Eva Cornish; 2, J. Stapleton; 3, K. Henderson.

Livestock.

Beef calf—1, K. Hill; 2, C. Stapleton; 3, J. Stapleton.

Dairy calf—1, E. Brown; 2, K. Tamblyn; 3, Carliss Tamblyn.

Market lamb—1, C. Buckley; 2, E. Stapleton; 3, S. Morgan.

Ensilage Corn.

1, G. Savery; 2, Sam Keane; 3, Leonard Hall; 4, Hilton Green; 5, K. Tamblyn; 6, E. Cornish.

Drawing.

Poultry house—1, D. Souch; 2, V. Butler; 3, Pearl Stone; 4, G. Savery; 5, E. Bostock; 6, Wilfrid Sherwin.

Group of vegetables—1, Verna Dockrill; 2, Jean Wannam; 3, L. Samons; 4, E. Hobbs; 5, D. Souch; 6, V. Butler.

Nature Collections.

Grasses—1, M. Davey; 2, Kathleen Stark; 3, S. Rutherford; 4, K. Deane; 5, L. Samons; 6, V. Butler.

Farm weeds—1, John Walker; 2, Edna Francis; 3, E. Bostock; 4, R. Butler; 5, Keith McElroy.

Poultry judging contest—1, Carliss Tamblyn; 2, Reggie Elliott; 3, Milton Cornish; 4, E. Brown; 5, Helen Bostock; 6, Clen Gamey.

Apple naming contest — 1, K. Tamblyn; 2, William Glenville; 3, Horrel Pinch.

The usual sports programme was run off at the conclusion of the judging contests. The silver cup, donated to the school winning the highest number of points per pupil in all school fair work, which was won in 1923 by the Sixth line school and last year by Kirby, was not awarded on Wednesday. Owing to the large amount of work devolving on the secretaries because of the size of the fair, points were not totalled the afternoon when the event took place. The winning school will be notified of its success in the immediate future.

She suffered terribly with constipation—Kellogg's ALL-BRAN brought prompt relief!

Drive this frightful disease out of your system.

Here is a woman who lay awake nights suffering from the destructive work of constipation. Read her letter and think what Kellogg's ALL-BRAN means to her.

I am writing this letter to tell you what I think of Kellogg's ALL-BRAN, and what it has done for me. I eat it daily and it has cured me of indigestion as well as constipation. I am a well girl again and I owe it all to wonderful Kellogg's ALL-BRAN. Use this letter if it will help you and others. I thank you.

KATHERINE FITZGERALD,
(Address on request).

Rid yourself of constipation as thousands have done by eating Kellogg's ALL-BRAN. It has brought prompt, permanent relief after all else has failed.

If eaten regularly Kellogg's ALL-BRAN relieves the most chronic cases. It is guaranteed to do so or your grocer returns the purchase price. Eat at least two tablespoonfuls daily. Serve with milk and cream. Fine with fruits.

Kellogg's ALL-BRAN is made in London, Canada. Served in leading hotels and restaurants. Sold by all grocers.

Kellogg's ALL-BRAN

CAMPAIGN NOTES

FEDERAL NOMINATIONS.

Brantford — W. G. Raymond, Liberal.

Burrard, B.C.—Brig. Gen. J. N. Clark, Conservative; H. P. McLennan, Liberal.

Ontario, Ont.—L. O. Clifford, Liberal.

East Calgary—Fred Davis, Conservative.

East Edmonton—Ald. A. U. G. Bury, Conservative.

Jacques Cartier, Que.—Hon. E. L. Patenaude, Conservative.

Kent, Ont.—John W. Ward, Progressive.

North Winnipeg—Ald. A. Heaps and H. M. Bartholome, Labor.

Regina, Sask.—M. J. Colwell, Progressive.

South Bruce—J. W. Findlay, Progressive.

South Wellington—R. W. Gladstone, Liberal.

Victoria and Haliburton—Bruce McNiven, Progressive.

West Essex—E. B. Winter, Liberal.

West Lambton—R. V. Lesueur, Conservative.

York Sunbury, N.B.—R. B. Hanson, Conservative.

Every week the factories of the great English industrial city of Birmingham turn out 14,000,000 pens, 10 tons of pins, 6,000 metal bedsteds, 7,000 tons of rifles and numerous other articles.

Earth-worms can produce musical sounds, according to a German scientist. He even claims to have discovered rhythm in this strange melody.

Now Somers feels great!

Says Tanlac was "like a lifeline thrown out to him"

Charles Somers is a salesman. Success in his work calls for an alert mind and the energy that only comes with boundless health.*

For a solid year he suffered with stomach trouble until he was almost a nervous wreck. He couldn't eat. He couldn't sleep. In a few months' time he lost fifteen pounds and was going rapidly down hill. Now, thanks to Tanlac, Somers feels great. His nerves are steady. His appetite has come back. He has regained his lost weight and is in the pink of condition. He writes: "I dread to think what would have become of me without Tanlac. It was like a lifeline thrown out to me as I was going down for the last time."

*Authentic testimonial; address on request.

Tanlac is the world's greatest Tonic and builder. It can help you just as it has helped millions of others if you will only give it a square chance.

Compounded after the famous Tanlac formula from Nature's roots, barks and herbs it is a harmless vegetable tonic that stimulates the digestive organs, restores appetite, tones up the system and makes you feel great.

Don't risk prolonged illness or a serious operation by letting matters drift along. Get a bottle of Tanlac at your druggist's today and start back to vigorous health.

NOTE: For Constipation, take Tanlac Vegetable Pills, Nature's own harmless laxative.

TANLAC
FOR YOUR HEALTH

More Opportunities for Economy at
THE HALL STORE

A First Shipment of
Wonderful Coats at
$25.00

Coats of suedine, duvetyne and soft velours; Coats in the season's best colorings, including beige, Lanvin green, cranberry, queen bird, rust and many others; Coats built on the lines of the best designers of New York and Paris. The styles are so varied that there's something to suit all tastes. All are fur trimmed, some on both collars and cuffs, some have the novel bolster collar. Some are tailored in the smart straight models, others are made with the ripple or flare so favored by Dame Fashion this season. And they are all selling at .....

$25.00

Green, White and Cream Window Blinds

Made of a strong window holland. All in the 37 x 72 inch size. These are serviceable blinds that, in spite of their low price, will give you good wear. Price **98c**

Feather Filled Pillows

Covered with blue striped art ticking and filled with chicken feathers, these are good looking pillows, and a good buy at, per pair..... **$1.79**

A Honeycomb Bedspread

A pure white Spread that will wear and wash well. It comes in the 72 x 90 inch size, and sells at..... **$2.90**

Good Quality White Sheeting

These are fine, firm, standard quality sheetings that last for years. They are always in stock in the 72 inch and 80 inch widths. Price 72 inch..... **98c**

80 inch **$1.20**

Unbleached Sheeting

This is also in stock in the 72 and 80 inch width. It is a good cloth for either sheets or bedspreads. 72 inch **69c,** 80 inch **79c**

Pretty Patterns in the 36-Inch Chintzes

Good Chintzes for draperies, comforter coverings, etc. There is a good range of both color and pattern. Patterns in both flower and convention designs. Price **29c**

A Special in Women's Purses

Purses made of patent imitation leather of such a good quality that it's hard to tell the difference from the real. Some plain, others trimmed. Buff, Grey, Brown, etc. Price..... **$1.49**

Another Bargain in Women's Cashmere Hose

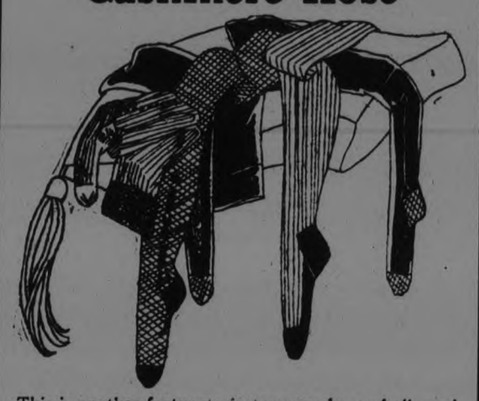

This is another fortunate factory purchase of all wool Cashmere Hose, as well as some of the lighter weights in silk and wool hose. Some of these are sub-standards, others are perfects. Every stocking is a real bargain. Some of them would sell as high as $1.00 the pair in the regular way of selling. Sizes 9, 9½, 10, 10½. All blacks. Price, pair.. **49c**

Heavy Ribbed Top Cashmere Hose

These are sub-standards, but you'd never know it. They are another exceptional value. All black, here in sizes 9, 9½, 10, 10½; and the price is **69c**

Heavy Weights in Lisle Hose

This lot include; grey, white, black, tan and sand. All the colors are here in all sizes. They are good firm stockings and a useful line for wear during the uncertain Fall weather. They were selling at 75c. They are priced at..... **49c**

Here's Great Value in Silk Hose

It's seldom we get hold of as good a line on the pure thread Silk Hose. These, too, are factory substandards in the stocking that sells at $1.50 the pair. We have them in beige and black only, but in all sizes, and we are selling them at..... **47c**

Women's Silk and Wool Ribbed Hose

Well made, shaped, medium weight Ribbed Stockings, that come in some solid colors as well as mixed effects. The colors are fawn, black, camel, grey, tan and brown. Sizes 9, 9½, and 10 Special price **69c**

Fortunate Purchase of Mill Ends
GOES ON SALE WEDNESDAY

Here are some thousands of yards of mill ends of Cotton, Pillow Cotton, Sheeting, Dimity, etc. All are in pieces of from one yard to five or six yards. They are worth more than twice as much as we ask if bought in the usual way. Of course, we have not an unlimited amount, and the early comers will get the best.

Mill Ends Unbleached Sheeting

Widths are from 63 to 80-inch. There are some splendid Sheetings in the lot. Cloths that would sell at 65c yard. Special price..... **35c**

Odd Ends of Unbleached Cotton

These are not factory cottons, but a mixed collection of Unbleached Cambrics, Cottons, Batistes, etc. These are selling at..... **22c**

Mill Ends of White Curtainings

All-white, some plain Marquisette, some with fancy barred pattern. All are at least 36 inches wide, and will make good curtainings for kitchen, bedroom, etc. Price, per yard..... **9c**

Mill Ends of Pillow Cotton

Here are some wonderful qualities in various widths. There are ends that would sell as high as 60c yard. They won't last long, so come early. They are selling at, yard..... **29c**

Mill Ends of White Sheeting

Here in pieces running in lengths from 1½ yards to 3 and 4 yards. There are some very good qualities in the lot. All are selling at, per yard.... **39c**

Mill Ends of White Pique

These are in the 36-inch width. They are fine qualities that would sell ordinarily at 40c to 45c yard. These ends are selling at, per yard..... **24c**

Mill Ends of Fine White Nainsook

These, too, are in all lengths from one yard to 4 and 5 yards. The qualities are such that we should sell them from stock at 30c to 35c the yard. These ends are selling at, per yard..... **18c**

Mill Ends of White Longcloth

There are some truly wonderful qualities in this lot. Several of the pieces are such as we would sell at 45c the yard; even the lowest would sell at 35c a yard. The ends are selling at, per yard..... **23c**

Ends of Colored and White Dimities

This lot includes all the good colors, as well as white. Some of the ends are quite short; they run from ½ yard to 4 and 5 yards. They are the regular quality, but are selling at, per yard..... **20c**

A Special Simmon's Bed The Complete Outfit for $24.00

A Simmons Steel Bed with round, tubular steel head and foot. Head 50", foot 34" in height, finished in walnut, and fitted with Simmons' easy rolling castors. One Simmons Sanitary Mattress; One Simmons' Coil Spring. The Complete Outfit in either the 4ft. or 4f. 6in. width sells for **$24.00**

SIMMONS' SPECIAL COMBINATION SANITARY MATTRESS.....$7.50

An attractive looking mattress covered with a good quality of heavy art ticking in the mixed blue shades. Sizes are 4 ft or 4 ft. 6 inches. It's a good buy at the price.

MANY ATTENDED OPENING MEETING

About Forty Members of United W.M.A. Were Present.

MILLBROOK, Sept. 22.—The reopening meeting, after the holiday season, of the Woman's Missionary Auxiliary of the United Church, was held on Wednesday afternoon at the home of Mrs. Robert Lunn, Carmel, with over forty in attendance.

The president, Mrs. (Rev.) Howard ,took charge of the opening business period. Group A, Miss Mary Widdis, convener, was responsible for the programme, but owing to the serious illness of Miss Widdis' mother, she was unable to be present, and Miss Estele Hetherington took charge in her place.

A "Mite-Box Conference", in which ten members took part, provided an interesting and instructive study period, giving in a concise and illuminating manner much useful information on this important manner of increasing the missionary funds.

Mrs. Offa Williamson read a paper on, "Stewardship," and Mrs. T. H. Aiken distributed the mite-boxes in the absence of the secretary, Mrs. P. Stinson.

Mrs. H. W. Johnston was appointed convener of the "Watch Tower," the material for the "heralds" being under her charge.

The usual social hour, with refreshments served, was enjoyed at the close.

WEDDING BELLS.

DOWNEYVILLE, Sept. 22. —On DOWNEYVILLE, Sept. 21.—On Tuesday morning at 9 o'clock a quiet but pretty autumn wedding took place at St. Luke's church, Downeyville, when Miss Mary, daughter of Mr. and Mrs. Thos. Twomey was united in marriage to Mr. Patrick Corkery of the C.N. express staff of Oshawa. Rev. Father Gillogly performed the ceremony assisted by Rev Father Galvin and also said the nuptial mass. The bride who entered the church on the arm of her father, was attired in a navy tricotine suit with henna tunic blouse and velour hat embroidered in velvet. She wore a mink fur and carried a bouquet of carnations. Miss Carmelita Morrissey presided at the organ and played "Lohengrins' 'Wedding March. Miss Eileen Corkery, sister of the groom, was bridesmaid, and wore a fawn suit with hat to match and carried a bouquet of carnations. Mr. Angus Twomey, brother of the bride, ably assisted the groom. After the ceremony the bridal party motored to the home of the bride's parents where a dainty wedding dinner was served to the immediate relatives only. There was also present Rev. Father Gillogly and Father Galvin, parish priest.

The groom's gift to the bride was a beautiful beaded hand-bag, to the bridesmaid an amethyst rosary, and to the groomsman a set of gold cuff links. Mr. and Mrs. Corkery left in the evening on a brief honeymoon to Detroit, Mich., and Toronto, and on their return will reside in Oshawa. Many friends here of the bride join in wishing them many years of happiness.

O'REILLY—MORRISSEY.

DOWNEYVILLE, Sept. 22.—St. Mary's church, Lindsay, was the scene of a pretty autumn wedding Tuesday morning, September 15, when Miss Arnelia, daughter of Mr. and Mrs. David Morrissey became the bride of Mr. John O'Reilly, son of Mr. and Mrs. John O'Reilly, Lindsay.

The bride entered the church on the arm of her father to the strains of "Lohnengrin's" Wedding March and wore her travelling suit of pretty green ensemble of French charmeuse and satin faced canton crepe, with hat and shoes to match, and red fox fur. She also wore the groom's gift, a rope of pearls and carried a bouquet of Ophelia roses and lily-of-the-valley. Miss Carmelita Morrissey, niece of the bride, from Downeyville, was bridesmaid, and Mr. Frank O'Reilly, brother of the groom, was best man. After the ceremony the bridal party partook of a wedding breakfast at the home of the bride's parents and left immediately on a motor trip to the Muskoka Lakes. On their return they will reside on St. Paul street, Lindsay.

The bride was a life long resident of Downeyville until about six years ago when the family moved to Lindsay to reside. Her many Downeyville friends wish them many years of continued happiness.

BRYETT—HARKNESS.

MILLBROOK, Sept. 22. — A quiet, but very pretty fall wedding was solemnized in St. Thomas' church on Thursday, September 17, at 2 p.m., when Gertrude, youngest daughter of Mr. and Mrs. Thomas Harkness, of Millbrook, became the bride of Mr. J. W. G. Bryett, of Peterborough.

The church was beautifully decorated for the occasion, pink and white asters, intertwined with feathery asparagus, forming the color scheme, which was also tastefully carried out in the arch under which the bridal party took its place for the ceremony, the rector, Rev. Canon Allen, officiating.

The bride, who was given away by her father, looked charming in an ensemble suit of one of the new shades of navy, with close-fitting hat of nasturium velvet, and choker of grey squirrel. She carried a bouquet of rose-pink carnations, and ferns. Black strap slippers of patent leather, with black silk stockings, completed her costume.

The bride's cousin, Miss Grace Stewart, of Otonabee, was bridesmaid, her suit being also of navy, with hat of black panne velvet, and black fox neckpiece. Mr. Kenneth Blood, of Peterborough, supported the groom.

The wedding-march was played by Mrs. (Canon) Allen, and during the signing of the register, the choir, of which the bride had been a popular member for some time, sang "O, Promise Me."

The groom's gift to the bridesmaid was a sterling silver vanity case, and to the groomsman gold cuff links.

Immediately following the ceremony, Mr. and Mrs. Bryett left by motor for Peterborough, the bride's parents, and other members of her family, accompanying them by car that far on their honeymoon which was continued by train to Toronto, Niagara and points west.

Upon their return they will make their home in Peterborough.

The many beautiful gifts of which the happy couple were the recipients, including silverware, cut glass, china, and embroidered linens, showed their popularity among a large circle of friends.

McCULLOCH—LONGMUIR.

CAMPBELLFORD, Sept. 22. — Bethel United Church, Seymour West was the scene of a very pretty wedding Saturday noon, September 19th, When Della Kathleen, elder daughter of Mr. and Mrs. G. L. Longmuir, was united in marriage to John Ray McCulloch, son of Mr. Archie McCulloch. The ceremony was conducted by Rev. M. L. Hinton, pastor of the church. The church was prettily decorated with autumn leaves and ferns.

The bride who was given away by her father, entered the church to the strains of the wedding march played by Miss Cecil McCulloch and looked charming in a gown of white flat crepe with bridal veil and orange blossoms. She wore the groom's gift, a green gold wrist watch, and carried a shower bouquet of ophelia roses. She was attended by her sister, Miss Reta Longmuir, who wore pale pink crepe with black velvet hat, and carried a sheaf of gladioli and asters.

The groom was supported by his brother, Mr. Harold McCulloch. Little Margaret McCulloch, cousin of the groom, prettily gowned in pale pink satin, wearing a tulle veil, and carrying a basket of flowers and ferns, made a charming flower girl.

Messrs. Douglas Rutherford and Alfred Brown acted as ushers.

During the signing of the register Mr. Chas. Beatty, of Toronto, sang, "Oh, Perfect Love."

After the ceremony, a reception was held at the home if the brides parents, where a sumptuous repast was partaken o: by over 70 guests.

Mr. and Mrs. McCulloch, who were the recipients of many beautiful gifts, left by motor for points west. The bride travelled in a golden glow silk crepe dress with hat to match and sand gabardine wrap. On their return they will reside on their farm in Seymour west.

After the ceremony the pastor on behalf of the congregation, presented the young couple with a beautiful Bible in commemoration of the first wedding held in the church.

DELEGATES NAMED FOR PRESBYTERY

D. W. Douglas and G. A. Kingston Will Represent St. John's.

CAMPBELLFORD, Sept. 22.—D. W. Douglas and G. A. Kingston have been chosen to represent St. John's United Church as lay delegates to the first meeting of the United Presbytery of Cobourg which will be held in that town on Thursday. Every church affiliated with this Presbytery is entitled to one clerical and one lay delegate but as St. John's United Church here has two ministers, Rev. C. F. McIntosh still being on the roll as associate pastor, two laymen are requested to make the compliment complete.

FAIR EXHIBITOR

Youthful Horsewoman Visited Peterboro Ex.—Captured Many Awards.

WELCOME, Sept. 22.—Mr. W. Lewis and Miss Gertrude Lewis returned on Saturday from Peterborough, where Mr. Lewis had exhibited a team of chestnut carriage and saddle horses at the exhibition. Miss Gertrude did the exhibiting both in riding and driving and carried off five 1sts, four 2nds and two 3rd prizes..

Although Miss Lewis is just a young school girl sixteen years of age, she has driven at the fairs for the past three years, and is an accomplished horse woman.

CONVOKE DISARMAMENT PARLEY

(Continued from page one.)

not participate, they would hold a European conference and that, inasmuch as British statesmen wanted time to confer with commercial interests in the homeland, he was convinced nothing would be lost by allowing the council to decide when the preparation work should be inaugurated.

Viscount Cecil of Chelwood last night declared that Great Britain was immensely interested in the proposed economic conference. He repudiated allegations that Great Britain had been showing a lukewarm or negative attitude toward the League of Nations recently, and announced that the British Government and people were firmly resolved to support the League by every means in their power, so as to increase the League's authority and prestige.

RALLY DAY SERVICE IN UNITED CHURCH

Occasion Marked Departure of Sunday School Superintendent.

HASTINGS, Sept. 22.—The annual rally day service was held on Sunday morning in the Hastings United Church of Canada. The church was suitably decorated with flowers.

The order of service was from the programme leaflets which were distributed throughout the church.

An instrumental prelude, "O Worship the King," opened the service which was followed by the Call to Worship. The singing of a hymn and the repeating the Lord's Prayer in unison was next.

Mr. C. E. Jones, who has been the Sunday school superintendent and is leaving for his new home in Kitchener, took charge of the service as leader for the last time as he leaves the first of the week to commence his new duties.

After the responsive scripture reading, a baptismal service was held, the pastor of the church, Rev. M. L. Hinton, taking charge.

The Sunday school scholars who occupied the front seats of the church sang as a chorus, "I Am So Glad That My Father in Heaven." Marvyn Preston recited "What a Little Chap Can Do." Miss Winnie Huycke sang sweetly "Step Out For Jesus Now," and Martin Rusaw recited "Build Him a City."

The choir rendered in unison, "This is My Father's World," and little Mary Comstock recited "Smile All Day."

Mr. Jones spoke briefly on the subject, "Loyal to Jesus."

Mr. Hinton made farewell remarks to Mr. Jones, wishing him God speed and success in his new work.

The singing by the congregation, "Jesus Calls Us O'er the Tumult," and the Benediction closed the service.

A special service was also held at the evening service. Rev. F. Stillman, of Norwood, was the speaker of the evening.

The service was in charge of the Young People's League. The President of the Society, Miss Hazel Macdonald, presided. The Scripture lesson was read by Mr. Bryant Scriver. During the evening Miss Mae Hinton gave a reading and special music was rendered by the choir.

Harvest Festival.

Harvest Home and Thanksgiving Sunday was observed in St. George's Anglican church on Sunday.

The church was suitably decorated with flowers, fruits, sheaves of grain and vegetables.

Rev. Major Belford was the speaker of the day and the services were much enjoyed by all.

To Present Cup.

Wednesday evening, September 23, is the date decided on for the banquet which the Hastings council are tendering the baseball team, winners of the Clarke Cup. The banquet is to be held in the Claredon House at eight o'clock.

The council are entertaining the baseball team, the officers and the clergy, and tickets may be obtained up to Tuesday evening at $1.00 each for all others interested.

Rupture Expert
FOR
Men, Women and Children
COMING TO
PETERBOROUGH
Representing
W. S. RICE
ADAMS, N.Y.

The Rice Rupture Method Expert, personal representative of William S. Rice, Adams, N.Y., will be at the Empress Hotel, Peterboro, Ont., Wednesday and Thursday, September 23 and 24. Every ruptured man, woman and child should take advantage of this great opportunity.

The Rice Method of Rupture is known the world over. You can now see this Method demonstrated and have a Rice Appliance fitted to you. Absolutely no charge unless you are satisfied to keep the Outfit after having the Appliance adjusted and you see how perfectly and comfortably it holds. No harsh, deep-pressing springs; nothing to gouge the flesh and make you sore. Can be worn night and day with positive comfort. Soft, rubber-like composition pad, any degree of pressure required.

Don't wear a truss all your life when thousands have reported cures through using the Rice Method. Why suffer the burden of rupture if there is a chance to be free from truss-wearing forever? Anyway, it will cost you nothing to come in and learn all about the Rice Method and the wonderful opportunity for help and cure it offers in your case. Remember this Expert will be there only two days, then your opportunity will be gone. Just ask at the hotel desk for the Rice Expert and he will do the rest. Call any time from 9 to 12 a.m., 2 to 5 p.m., or 7 to 9 evenings.

Don't miss this great opportunity to see this Expert on Hernia.

WM. S. RICE, Inc., Adams, N.Y.

BIRTHDAY ANNIVERSAY STORE HOURS—8.30 TO 5.30 P.M. DEPOSIT ESTIMATING BLANKS IN BALLOT BOXES IN THE STORE

Wednesday - The Day of Remarkable "Birthday" Bargain Annex Values

HALF-PAST-EIGHT SALE, WEDNESDAY MORNING

Black Patent Underarm Bags 89c

These are sure to create an early morning rush. Well made and good looking Patent Under-Arm Bags in a popular size. Fitted with mirror and nicely lined.
—Street Level Only.

Kiddies' Crib Blankets 39c Each

ONE DAY, WEDNESDAY, ONLY IN THE BARGAIN ANNEX

Good quality Crib Blankets in the regular size, 30 by 40 inches. Colors are pink and blue, in neat plaid patterns.
—4th Floor.

Yard-wide Nottingham Curtain Nets

JUST-ARRIVED SHIPMENT FOR THE BIRTHDAY ANNIVERSARY AT

23c Yard

Especially good quality Nottingham Curtain Nets at a pronounced low price. They are a full yard wide and there is an attractive pattern selection. —4th Floor Only.

Buy Men's LINEN COLLARS

IN THE BARGAIN ANNEX WEDNESDAY

9c Each, 3 for 25c

The GRESSMAN Company Limited
"The Store of Birthday Bargains"

THE 1039th WEDNESDAY BARGAIN ANNEX EVENT

Although the Bargain Annex is open every day of our 27th Birthday Celebration, it is even more outstanding on Wednesday with exceptional values, a few of which are outlined here. There are a host of others. Come early Wednesday and see for yourself. A marked saving will be yours. Fill in the Estimating Blanks given with each purchase. Every one's chance to win the cash prizes is equal.

35 Only MEN'S OVERCOATS $5.00

CLEARING IN THE BARGAIN ANNEX ONLY

Odd lines from our Street Floor Men's Shop stock of Tweed Raincoats, Gabardines, Rubber Raincoats and Tweed Spring and Fall Overcoats. All sizes in the lot from 34 to 42, and the former values run easily up to $25.00. A great Birthday buying opportunity for men. Come sharp at 8.30 a.m. No phone orders.

ALL ONE PRICE, $5.00 —4th Floor.

10 Only Men's Tweed and Worsted SPRING AND FALL COATS - - $9.95

SELLING FORMERLY AS HIGH AS $30.00—WEDNESDAY BARGAIN ANNEX

Topcoats in smart tweeds and worsteds, in browns and greys. Sizes are 34 to 38 only. Come early for the first choice on Wednesday morning. —4th Floor.

WEDNESDAY IS THE SECOND AND LAST DAY OF THE TWO-DAY BIRTHDAY ANNIVERSARY SALE OF

Hespeler Grey Granite Ware 67c

AN ENTIRE NEW SHIPMENT EVERY PIECE PERFECT
POSITIVELY NO SECONDS

An assortment including Potato Pots, Rice Boilers, Gem Roasters, Straight Sauce Pans, London Kettles, Water Pails, Dish Pans, Preserving Kettles.
Every piece guaranteed first quality Hespeler Grey. Your choice—
—Bargain Annex, 4th Floor.

ABOUT 100 ONLY, IN LENGTHS UP TO 2½ YARDS

Remnants Floor Oilcloths and Linoleums

In a big selection of patterns and colorings. Widths are from one to two yards. Birthday Anniversary prices—

Regular $1.05 Linoleums. Square yard 69c
Regular 55c Oilcloth. Square yard 39c
—Third Floor.

WEDNESDAY'S BIG VALUE BIRTHDAY ANNIVERSARY SELLING LEADER

Otonabee Four-Ply Scotch Fingering 98c lb.

This is a remarkable offering of Pure Scotch Fingering for a one-day—Wednesday—selling leader. Positively a new fall shipment, in all the wanted colors, and 4-ply.
Remember—one day only, Wednesday, and we cannot take phone orders.
—Street Level, 4th Circle, and Bargain Annex, 4th Floor.

The GRESSMAN Company Limited
"The Store of Birthday Bargains"

"Oh Mother", called Ethel White, as she led Jean Thomas through the dim hall, on the way to the dining room.

"What is it, my dear," called Mrs. White, from the kitchen.

"Jean and I have gathered some of the prettiest crimson leaves, you could ever see, just come and look, we are going to press them in our school books."

Mrs. White came leisurely into the dining room, as though to take nothing more than a motherly interest in her daughter's doings, but when she saw the leaves, laid out on the table, she stared at them in a moment of halting fear, delving into her memory, and muttering to herself about "three leaves for danger are bad for the stranger," then almost yelled in excitement, "Why, Ethel, where ever did you find that stuff, my dear child, you have been playing with poison ivy."

The two littel girls were conducted to the bathroom and common kitchen soap was gently applied not once, but for as many as six or eight different washings, with warm water, soap and gentle handling. Then their dresses were removed, to be washed separately and thoroughly, and Jean was dressed in one of Ethel's other dresses.

After that, Mrs. White swept up the leaves in the dust pan, putting them into the stove, and the girls led out to the corner of the field where the poison ivy was found. It had grown all over the fence and was a glorious colour. But Mr. White put on old clothes and gloves and cleaned it out, making a bonfire of both the ivy and the clothes and gloves, later when he had changed back again. He took good care to light the fire and stand away over on the road, for smoke from poison ivy is full of the oil and is very dangerous to eyes, throat and nose.

Mrs. White explained to the girls, that nobody is immune to the wicked oil from this plant. Even on clothes, it is dangerous. Do not rub when washing, as it breaks the skin and lets the oil in. Some folks, with dry hands, think they are immune, but let them touch it with moist hands and they will learn their error.

Good kitchen soap and water, gently applied, is the only way to get rid of his non volatile oil. It sticks to skin and clothes alike.

(Copyright 1925)

YOUR HEALTH

By ROYAL S. COPELAND, M.D.,
Former Commissioner of Health, New York City.

A charming mother said to me the other day, "You can't make bone and muscle out of imagination."

She had been talking about her twin boys, aged eleven. It seems they do not care for green vegetables, milk and the substantial foods which are essential to health and growth.

On the contrary, these boys hunger for the denatured and inferior foods—the "fabricated foods" or, as the mother put it, the "imaginary foods." This is a mistaken sort of appetite. The mother well said, "You can't build bone and muscle out of imagination."

Nothing can be more important than to supply the demands of a growing body. It is all very well to satisfy hunger, but that isn't enough. You can overcome hunger with sawdust or clay, but I don't need to tell you such indigestible things would do you actual harm. Simply to satisfy the yearnings of the stomach, regardless of what is swallowed for this purpose, is to breed trouble.

Every adult must have an abundance of the substantial foods. He must have the protein, the mineral substance and the vitamins. It would lead to disaster to attempt feeding the body with fats and carbohydrates alone. The building materials, the repair materials, must be had to keep the body from wreck and ruin.

If this is true of a grown-up body, already finished and demanding only that it be kept in condition, how much more important is it that the body of the child, small and frail perhaps, should be given the materials to make it big and strong. To this end real food must be supplied. Imaginary food won't do.

Have you thought, too, what it is that keeps the muscles firm and the skin clear and free from wrinkles?

I don't blame the person who feels the need of such attention for patronizing beauty parlors and taking regular massage. But I do want to remind everybody that food of the right quality and in proper quantities, plenty of water to drink, exercise of the whole body, sunshine and sleep in the fresh air, will do more to keep the skin and muscles in condition than all the artificial aids in the world.

Fundamental to good health is the food you take every day. You must have it, just as the timbers in a house must be solid and sound. Paint and plaster laid on timbers which are splintered and rotted will not long deceive the owner. Such a house is no more unsubstantial than is a body which is fed on imaginary foods.

• • •

Answers to Health Queries.

GLAUCOMA. Q.—What treatment do you advise for glaucoma. Would electrical massage over the eyes be helpful?

A.—This requires expert medical attention. Have your eyes examined and in this way whatever treatment you need may be definitely advised.

• • •

P.S. Q.—What will keep the hair from falling out? I have recently had an operation for appendicitis. Would this have any bearing on the trouble?

A.—Yes an operation very frequently causes the hair to fall out. Careful attention, such as frequent shampooing and using a good, stimulating hair tonic should help you. For full particulars send a self-addressed stamped envelope and repeat your question.

• • •

PATIENT Q.—Will a condition where there are adhesions of the tendon sheaths around the ankle, causing the heel to be drawn up, ever become normal?

A.—Without examination it would be difficult to advise you definitely concerning this condition. Baking and massage might help. Have your doctor advise you.

• • •

B.B.B. Q.—What is the cause and cure for pimples?

A.—The diet may be at fault for this condition. For full particulars send stamped, self-addressed envelope and repeat your question.

• • •

M.M. Q.—Are buckwheat cakes and maple syrup harmful when taken in moderation?

A.—No, they are not harmful.

• • •

Dr. Copeland will answer for readers of this paper questions on medicinal, hygiene and sanitation subjects that are of general interest. Where the subject of a letter is such that it cannot be published in this column, Dr. Copeland will, when the question is a proper one, write you personally if a self-addressed, stamped envelope is enclosed. Address ALL INQUIRIES to Dr. Royal S. Copeland, in care of this office.

(Copyright, 1925, by Newspaper Feature Service, Inc.)

FAMOUS JEWELS

By Barbara Bayne

AMONG THE WORLD'S GREATEST DIAMONDS.

"He who buys a diamond," it has been said, "purchases a fragment of eternity." Diamonds and adamant are only different forms of the same word, both signifying "unconquerable."

Certainly jewels link the present with the past in a marvelous fashion. Man lives out his brief span of years and is seen no more. But his jewel lives on and on, embodying family traditions, and around it gathers the record of buried nations or dead civilizations. Though lost, buried for centuries from human eye, it still lives on "unconquerable," until some day some hand will bring it forth again, a fragment of eternity."

Discovery of the G reat "Jubilee" Diamond.

It will surpise many who always have thought of a diamond as a brilliant white stone, to learn that black, grey, hycinthine, red, and, rarest of all, blue diamonds have been found. The Austrian crown jewels are reputed to contain the most magnificent ruby red diamond extant. The "Hope" is the best known speciment of the sapphire blue diamond.

The "Porter Rhodes", so named after the mine in which it was found in 1880—a claim of the great Kimberley mines—is one of the finest diamonds of large size taken from the Cape diggings. It weighs 150 carats and the color is blue-white, rare in any size, but extremely so in large stones.

The famous "Dresden" diamond is a faultless, white, egg-shape drop of exceptional brilliancy and "fire," weighing 76½ carats.

It was found in the Bagagem mines in Brazil in 1857 and in the rough weighed 119½ carats. Sent to Rio de Janeiro it was brought by an agent there who forwarded it to London.

In 1863 a rajah of India came to London for the purpose of buying it, but the price asked—40,000 pounds—was too high for even his Oriental extravagance. A merchant who accompanied him fell under the spell of the great diamond.

Later, during the Civil War in America when the price of cotton went soaring skyward he became enormously rich in the cotton trade and sent his agent to London to purchase the "Dresden" diamond.

The agent, doubtless accustomed to sharp practice got it for 32,000 pounds and sold it to the merchant for the original price, thus clearing 8,000 pounds on the transaction.

The merchant ultimately lost his get-rich-quick fortune and at his death his heirs sold the "Dresden" to the Maharajah Sivaji Ras, Gaikwar of Baroda who, always willing and ready to pay any price for a jewel that took his fancy, paid 40,000 pounds for it. The "Dresden" has remained in the Gaikwar's famous collection of jewels.

Another celebrated diamond, said to have been found by a negro in South America near the Abaite River in 1775, is the "Regent of Portugal," a rough diamond of 217 carats, valued at 396,800 guineas.

OPERATORS STRUCK.

Paris Did Without Telephones or Telegraph For Two Hours.

HAZLETON, Penn., Sept. 22.—(Canadian Press).—The anthracite coal companies have started to economize as the result of the suspension that began September 1st throing idle about 158,000 miners. Everything is being done by the operators to cut down overhead expenses while the collieries are idle and the men kept on the pay rolls previous to the suspension have been laid off. Maintenance forces, who look after the protection of property and the operation of mine pumps, have been reduced to a minimum, causing numerous complaints by the grievance committees of the United Mine Workers.

In America some 45 per cent. of the families are owners of their own homes.

TOMORROW'S HOROSCOPE

By Genevieve Kemble

WEDNESDAY, SEPTEMBER 23.

According to the rather insignificant places of the planets this may be expected to be a fairly quiet and unimportant day. Things should move in customary grooves, although those in the employment of others may meet with some favor or recognition. The money conditions are not promising and all manner of speculation should be avoided. In domestic, social and affectional affiliations more interesting and livelier occurrences may be enjoyed.

Those whose birthday it is may have a rather routine year, with affairs progressing quietly. However, those in the employment of others may be promoted or receive other recognition for industry and application. Heart and home associations may flourish despite certain irregular episodes. A sign of unconventionality holds away. A child born on this day may be popular and accomplished and have fine social qualities in spite of some unconventional or singular leanings. It will succeed best in the employment of others rather than on its own account.

SIMPLE REMEDY FOR BAD STOMACH GIVES QUICK RELIEF

No Need of Strong Medicines or Diet—Famous but Simple Old English Recipe Keeps Stomach in Condition, Banishes After-Eating Distress

If you are a victim of Stomach Troubles—Gas, Sourness, Pain or Bloating—you may have quick and certain relief by following this simple advice.

Don't take strong medicines, artificial digestants or pull down your system by following unnecessary starvation diets.

Never hurry your meal or overeat of anything, but within reason most folks may eat what they like—if they will keep their stomach sweet clean and active and free from the souring acids the hinder or paralyze the work of digestion.

And the best and easiest way to do this is to follow every meal with a small amount of pure Bisurated Magnesia—a pleasant, harmless and inexpensive form of Magnesia that promptly neutralizes acidity and keeps your stomach sweet and clean.

A week's trial of Bisurated Magnesia, which may be obtained from any druggist for only a few cents, will easily convince you or the great value of this old English recipe.

Be sure and get BISURATED Magnesia—not a laxative.

Renew Your Subscription

GOOD NIGHT STORIES

By Blanche Silver

BUNNY RABBIT LEARNS SOMETHING NEW

"Well, well, well," chuckled Bunny Rabbitt when he crawled under Farmer Brown's garden fence and spied a stranger digging up potatoes. "You're the funniest rabbit I ever saw." Anyone to look at Bunny Rabbit would know he was very young, so the stranger didn't make fun of bunny; he just smiled and nodded.

"Yes," he drawled slowly, "I guess I am a funny-looking bunny. But it just happens I'm not a Bunny Rabbit."

"No?" exclaimed Bunny Rabbit. "Then what in the world are you, anyway, may I ask?"

"Billy Pocket Gopher, at your service," chuckled the little stranger. "I heard that Farmer Brown has more potatoes then he could use, so I came to get some."

"I'm Not a Bunny Rabbit."

"But how in the world can you work with such a toothache" asked Bunny Rabbit, pointing to Pocket Gopher's face, which certainly looked swollen. "When I have the toothache, my Mama——"

"Toothache," laughed Billy Pocket Gopher. "I haven't the toothache," and he took his front feet and pushed on the back sides of his cheeks and out popped a great bunch of seeds and lovely grasses. "Those are my pockets. I always carry things home in my cheek pockets. Haven't you ever seen a gopher before?" Bunny Rabbit shook his head and felt his own cheeks.

"Then you'd better take a good look, so you'll know one when you see it again," he laughed.

"Chatty Chipmunk has cheek pockets," grunted Bunny Rabbit, "but his are on the inside of his cheeks and your are on the outside.

"The proper place for cheek pockets," chuckled Billy Pocket Gopher. "Mine cover almost the whole side of my head. I'll bet Chatty Chipmunk can't boast of big yellow cutting teeth like mine, either," and he opened his mouth and showed Bunny Rabbit his long, yellow front teeth. They were so terribly long they made Bunny Rabbit shiver.

Well, you've got a long tail; that helps some," snickered Bunny Rabbit. I have a tail, too, but it's so small you can hardly find it."

Talk about tails," chuckled Billy Pocket Gopher, "I couldn't get along without mine. It serves me as a guide when I run back and forth along my tunnels. It's very sensitive. Well, I guess I've about all the potatoes I need, so I'll be on my way home."

"You live around here?" asked Bunny Rabbit.

"Over in the meadows beyond the cornfield," replied Billy Pocket Gopher. "Come over sometime. You'll see my mounds piled above my doorway. When you come, just dig a little hole in the top of one of these mounds and I'll let you in," and gathering up his basket of potatoes he hurried out under the garden fence and scampered away home. Bunny Rabbit watched him until he was out of sight; then he hopped over to the bean patch to get his supper.

(Copyright, 1925, by Newspaper Feature Service, Inc.)

This is Where a Corn Hurts You at the Root!

Cutting the top of a corn off with a razor or burning it off with caustic lotions, plasters, etc., doesn't do any good. It may do great harm by causing infection or even blood poisoning.

Also it hurts and the root just sprouts right up again, so your corn soon has a brand new top making it bigger and more painful than ever. The top is only dead skin anyway. The business end of a corn is the little pointed part or core that extends down into the toe. That is what hurts when it presses on sensitive nerves, and it is the part you have to get out. A good handful of Reudel Bath Saltrates dissolved in a gallon or so of hot water will soften corns and callouses, like water softens soap. Just soak them in this for a while, then take hold of the corn with your fingers and out it will come root and all. The refined Reudel Bath Saltrates costs very little, and any druggist will have it. A half-pound is sufficient to rid the whole family of all foot troubles.

Obtainable at most drug stores for 50c. or direct from the distributors, Macnamara Limited, New Birks Building, Montreal.

Pillow Cases Special
Hemstitched Pillow Cases, 42-inch, each.... **25c**

Darn. Cotton
Bitasylk Darning Cotton, in black and colors, at 6 for **25c**

Venus Cap
Shape Human Hair Nets, in single or double mesh, at 5 for **25c**

Cocoanut Oil
Emulsified Cocoanut Oil Shampoo. Regular 50c, for.... **25c**

THE J. C. TURNBULL CO. LTD.

Cotton Hose
Children's Ribbed Cotton Hose, sizes to 10, black.. **19c**

Silk Hose
Thread Silk Hose, seconds of regular 98c line, pair.... **25c**

Castile Soap
Economy Brand Pure Castile Soap, in long bars at 2 for **29c**

Woven Initials
Cash's Woven Initials, for marking, at 3 doz. for.. **15c**

Beds - Springs - Mattresses

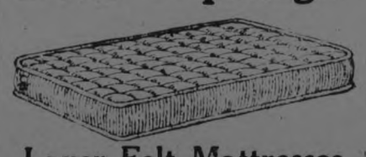

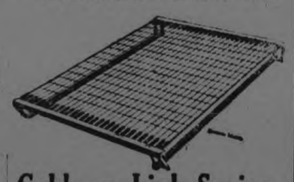

Layer Felt Mattresses at Bargain Prices

A Simmons' Mattress that will give excellent satisfaction. Layer felt filled, deep roll edge, blue floral ticking. Rest-inducing, sanitary and very serviceable. 3 ft. and 4 ft. Exceptional value at..... **$6.95**

Cable or Link Spring

Your choice of All-Steel Cable or Link Spring at this low price. They are fully guaranteed and will not sag. To be had in all sizes, and they are underpriced at..... **$6.95**

Walnut Finish Beds

All-Steel Beds in walnut enamel finish. Have two-inch continuous posts, heavy fillers and easy running castors. As cut, in all sizes..... **$11.95**

With cane panels at **$14.95**

Checked Flannel
Fine quality Dress Flannel with broadcloth finish, showing hair-line check or stripe in contrasting color. Mostly fawn tones. 54 inches wide. Regular $2.75.. **$1.79**

Wool Delaine
All-Wool French Delaine in dark effects. Attractive patterns in pleasing color combinations. Suitable for dresses, kimonas, etc. 30 inches wide. Regular $1.25 value, for, yard..... **89c**

Wool Jersey
Pure Botany Wool Jersey Cloth with tiny overcheck pattern. Fine soft quality, firmly woven, 54 inches wide. Popular for fall frocks. Yard..... **$1.79**

Canton Crepe
Silk and Mercerized Canton Crepe at a very low figure. Choice of navy, gobelin, platinum grey, azure blue or wine. 36 inches. Yard..... **79c**

Fancy Bed Blankets (Largest Size)

Pure Wool Blankets in colored check patterns; also in all-plain colors. They are the extra large size. Have lofty permanent nap, woven from high-grade selected yarns, fast colors and very attractive in appearance. Choice of mauve, pink, blue or rose checks on white ground. Size 70 x 84. Regular $10.00 value. Wednesday for..... **7.95**

Stamped Bed Spreads, $3.00 Value for $1.98

Another shipment of these Bedspreads here for Wednesday buyers. Made of heavy unbleached sheeting, in extra large size. Stamped in basket of flowers design in centre and across top. Size 81 x 90. Regular $3.00 value, for..... **$1.98**

A Sale of Aluminum Ware

12 Useful Kitchen Utensils at A Very Low Price

Pure hard aluminum sheets, finished with a brilliant silvery finish on the outside, while the inside has the sun-ray finish that makes cleaning so much easier and the utensil more durable.

All First Quality Goods and Values up to $2.00
YOUR CHOICE FOR

Panelled Percolators
2-Qt. Double Boilers
Large Mixing Bowls
Large Collanders
5-Qt. Tea Kettles
3-Piece Sauce Pan Sets

89c

5-Qt. Sauce Pans
2-Qt. Pitchers
Straight Side Sauce Pans
Potato Pots
3-Qt. Utility Kettles
Large Preserving Kettles

Silk and Wool Balbriggan 2-Piece Frocks

These new Silk and Wool Balbriggan Frocks present the smartest mode for early fall wear both for the street or indoors. New arrivals are here. Particularly smart, youthful styles in two-piece effects. New Hy-lo convertible collars, long sleeves with cuffs, pockets, banded waist, plain skirt. New shades of red, pansy, wood brown and blue. Two numbers priced at..... **$10.75 and $11.75**

New Coats at $38.50

New silhouettes, new furs, new ways of trimming—all distinguish these Coats as fall 1925. They are developed of fine all-wool velours and are lined throughout with satin de luxe and interlined. All have new style notes of individual charm in fur collars and bandings, tucks, new buttons. Sand, tan, brown and new wine shades. Priced at..... **$38.50**

Broadcloth Blouses

Tailored Blouses, made of English mercerized broadcloth, in V neck style, with turndown collar, double cuffs. Choice of orchid, sand or white. Sizes 36 to 44. Extra value at..... **$2.95**

Honeycomb Quilts

Large size English Honeycomb Quilts with fringed ends. Have conventional design, easily laundered and very durable. Size 72 x 90 inches. Specialized at..... **$4.95**

Bath Mats

Terry Bath Mats in fawn, with red or brown stripe hemmed ends, heavy weight. Slightly soiled, otherwise in perfect condition. Regular $1.50 and $1.75. Each, **79c**

Baby Carriage, $18.75
One only Baby Carriage at a special price for Wednesday. Closely woven flat reed makes the body and hood, repp upholstery, reclining back, steel gear, foot brake, foot well, adjustable hood, rubber-tired wire wheels, in cream. Regular price, $24.00. Wednesday for... **$18.75**

EXHIBITION PRIZE WINNERS

GRAINS AND SEEDS.

Best half bushel clover, alfalfa: 1, G. N. Graham.

Best half bushel white beans, small: 1, J. A. Carl; 2, V. S. Milburn.

Best half bushel white beans, marrowfat: 1, William Whitfield.

Best half bushel flax seed: 1, Deyell Bros.

Best half bushel rye: 1, George Brown and Son; 2, G. N. Graham; 3, Mrs. Waterman.

Best half bushel buckwheat, small variety: 1, Wm. Whitfield; 2, G. N. Graham; 3, G. Brown and Son.

Best twelve ears flint corn, yellow: 1, Oke and Hagerman.

Twelve stocks fodder corn, ears considered: 1, U. E. Moore; 2, C. J. Hancock.

Best half bushel oats, exhibited by entries to field crop competition: 1, G. Brown and Son; 2, A. Armstrong; 3, George Bonner.

Best half bushel of wheat, as above: 1, G. Brown and Son; 2, George Bonner 3, J. Gordon Mann.

Grain in Sheaves.

Four sheaves not less than 24 inches in circumference.

Fall wheat: 1, R. E. Drummond; 2, J. Gordon Mann; 3, George Bonner.

Spring wheat: 1, J. A. Carl; 2, Wm. Steinkraus.

Oats: 1, G. Brown and Son; 2, W. A. Rosborough; 3, George Bonner.

Barley: 1, J. A. Carl; 2, M. H. Johnston; 3, C. J. Hancock.

Timothy grass: 1, C. J. Hancock; 2, G. Brown and Son.

Soudan grass: 1, J. A. Williams.

Merrill special prize for best decorated sheaf of oats exhibited by any lady: 1, M. H. Johnston; 2, Deyell Bros.; 3, George Bonner.

Gardner Seed Company special for best stocks of oats and corn: 1, J. Gordon Mann; 2, M. H. Johnston; 3, W. A. Rosborough.

DAIRY CATTLE.

Ayrshires.

Bull, 3 years old and under: 1, F. M. Rutherford; 2, J. A. Barnard.

Bull, 2 years and under 3: 1, F. M. Rutherford; 2, T. R. Kerr.

Bull, 1 year and under 2: 1, T. R. Kerr; 2, F. M. Rutherford.

Bull calf, six months and over: 1, F. M. Rutherford; 2, J. A. Barnard; 3, T. R. Kerr.

Bull calf under six months: 1 and 2, F. M. Rutherford; 3, T. R. Kerr.

Cow, three years and over, in milk: 1, F. M. Rutherford; 2 and 4, T. R. Kerr; 3, J. A. Barnard.

Cow, three years and over, springer: 1, and 2, F. M. Rutherford; 3 and 4, T. R. Kerr.

Heifer, two years and under three: 1, F. M. Rutherford; 2 and 3, T. R. Kerr; 4, J. A. Barnard.

Heifer, 1 year and under 2: 1 and 2, Kerr; 3, Rutherford; 4, Barnard.

Heifer calf, six months and over: 1, Kerr; 2, Rutherford; 3 and 4, Barnard.

Heifer calf, under six months: 1 and 2, Rutherford; 3, Barnard; 4, Kerr.

Senior herd bull and three females, all owned by exhibitor: 1, Rutherford; 2, Kerr; 3, Barnard.

Junior herd bull and females as above: 1, Kerr; 2, Rutherford; 3, Barnard.

Cow and two of her progeny: 1, Rutherford; 2, Kerr, 3, Barnard.

Holstein-Friesians.

Bull, 3 years and over: 1, James Seymour and Sons.

Bull, 1 year and under 2: 1, W. E. Wood; 2, J. Seymour and Sons; 3, John Sweeney.

Bull calf, six months and over: 1, Seymour.

Bull calf, under six months: 1, Seymour.

Cow, 3 years and over, in milk: 1, 2 and 3, Seymour; 4, Wood.

Cow, 3 years and over, springer: 1, 2, 3 and 4, Seymour.

Heifer, 2 years and under 3: 1, 2 and 3, Seymour; 4, Wood.

Heifer, 1 year and under 2: 1, 2 and 3, Seymour; 4, Wood.

Heifer calf, six months and over: 1, 2, 3 and 4, Seymour.

Heifer calf, under six months: 1, Seymour; 2, Wood.

Senior herd bull and three females, all to be owned by exhibitor: 1, Seymour.

Junior herd bull and females, as above: 1 and 2, Seymour; 3, Wood.

Cow and two of her progeny: 1, 2 and 4, Seymour; 3, Wood.

Jerseys.

Bull, 3 years old and over: 1, Garnet Kerr; 2 and 4, Field Lodge Farm; 3, J. Hetherington.

Bull, 2 years and under 3: 1, Garnet Kerr.

Bull, 1 year and under 2: 1, Field Lodge Farm; 2, George Hutchinson and Sons; 3, J. Hetherington; 4, E. L. Bell.

Bull calf, six months and over: 1, E. L. Bell.

Bull calf, under six months: 1, Field Lodge Farm; 2 and 3, Kerr; 4, Hetherington.

Cow, three years and over, in milk: 1, Bell; 2 and 4, Kerr; 3, Hetherington.

Cow, three years and over, springer: 1, Bell; 2 and 3, Field Lodge Farm; 4, Kerr.

Heifer, 2 years and under 3: 1, Kerr; 2 and 3, Field Lodge Farm; 4, Hetherington.

Heifer, 1 year and under 2: 1, 2 and 3, Field Lodge Farm; 4, Kerr.

Heifer calf, six months and over: 1, Bell; 2, Hetherington; 3, Kerr; 4, Field Lodge Farm.

Heifer calf, under six months: 1 and 2, Field Lodge Farm; 3 and 4, Kerr.

Senior herd bull and three females, all to be owned by exhibitor: 1, Hetherington; 2, Kerr; 3, Field Lodge Farm; 4, Bell.

Junior herd bull and females, as above: 1, Field Lodge Farm; 2, Hetherington; 3, Kerr; 4, Bell.

Cow and two of her progeny: 1, Kerr; 2, Bell.

Dairy Cattle

Cow, 3 years or over: 1, F. M. Rutherford.

Heifer, 2 years: T. R. Kerr.

Heifer, 1 year and under 2: T. R. Kerr, F. M. Rutherford.

Heifer calf: 1, F. M. Rutherford.

Bank of Commerce special, silver cup for best pure bred dairy cow, any breed: F. M. Rutherford.

De Laval special: F. M. Rutherford.

MORE THIS

Clean to handle. Sold by all Druggists, Grocers and General Stores

THREW HIM OUT OF BED

During the recent violent thunder storm which swept a large part of Ontario, J. K. Mullin, of Toronto, shown above, was lifted bodily from the bed he was sleeping on, and fell to the floor in a stunned condition, from the action of a bolt of lightning, which, however, left him entirely without injury. The same flash of lightning split open a chimney in an adjoining house, as shown above.

BID FAREWELL

BID FAREWELL TO DEPARTING FRIEND

Miss Crawford Was Faithful Member of St. John's Church.

MADOC, Sept. 22.—The A.Y.P.A. of St. John's Church held a social evening at the home of Miss Lillian Hart Thursday evening, as a farewell party to Miss Pearl Crawford. Miss Crawford is leaving for Toronto next week, where she will be in residence at St. Hilda's, while attending University. Miss Crawford will be very much missed in St. John's, as she has been a faithful worker both in the choir and the A.Y.P.A. She was presented with a fountain pen and pencil as a token of remembrance and appreciation of her valuable aid which has been given so cheerfully in all the activities of the Young People's Society. Rev. Mr. Strother addressed the meeting, expressing the hope that the members still remaining would put forth every effort to carry on the work, and wishing Miss Crawford every happiness and success in her new life and studies.

The members of the I.C.D.E. held an afternoon tea at the home of Mrs. F Curry recently. Mrs. Curry was assisted by Miss Aylesworth, Regent of the Chapter, and by Mrs. Watson. The tea table was bright with varicolored zinnias, while asters and gladiolus were used in the drawing room. Dainty refreshments were served. A large number of members and guests were present, and the financial results were very gratifying.

Madoc was visited by another severe thunderstorm Thursday night. It is reported that two barns were struck in the vicinity, one of them belonging to Mr. Frank Reynolds at Cooper.

Mr. and Mrs. Hotson of Vancouver are the guests of Mr. Wareham Harris.

Mr. and Mrs. J. Aylesworth and family are motoring to Selby for the week-end.

Centre Hastings' teachers will meet in convention in Madoc on October 1 and 2. A very complete and interesting programme is being arranged. On Thursday evening the teachers will meet for a musical and social hour.

BIG BREWERS NOT IN COMPROMISE PLAN

Will Not at This Time Work For Modification of Laws.

NEW YORK, September 22. United Press. — Although they claim to have definite assurances from Anti-Salon League Officials that a compromise plan toward modification of the prohibition laws will considered, the largest brewers in the United States will not at this time work toward that end, the United Press was told today.

"Informal conversations between Wayne B. Wheeler and other attorneys have offered the basis for interesting rumors but they are quite unimportant," is the way in which the United States Brewers' Association sums up the situation.

ELDERS ELECTED BY CAVAN CHURCH

Messrs. R. Matchett, R. S. and F. M. Staples and D. J Hunter Were Chosen.

CAVAN, Sept. 22.—A congregational meeting of the United Church, Cavan, was held on Tuesday evening, September 15, for the purpose of organization and the election of officers.

The meeting was opened with prayer by the pastor, after which the Rev. J. O. Tolton, pastor, read extracts from the basis of Union.

The meeting decided to elect four elders and six stewards.

It was moved by Richard Matchett, seconded by Harry Seymour, "That we receive nominations and elect by ballot."

It was moved in amendment by Mrs. R. Matchett, seconded by R. S. Staples, "That we elect the officers by ballot without nominations."

Passed.

The following having received the largest number of votes were declared elected elders of the church: Messrs. Richard Matchett, R. S. Staples, D. J. Hunter and F. M. Staples.

The meeting then proceeded to elect the stewards, ballots being passed. The following gentlemen, having received the largest number of votes, were declared elected stewards of the United Church: Messrs. W. A. Pritchard, Wm. J. Tinney, Harry Seymour, A. B. Kennedy, Harry Lang and James Douglas.

It was decided to hold the ordination and induction service in connection with the regular service on Sunday evening, September 27, for the ordination and induction of the elders.

On motion the meeting adjourned, being dismissed by the pastor with the benediction.

FARM FOR FEEBLE MINDED APPROVED

Police Magistrates Offer Help in Promotion of Institution.

TORONTO, Sept. 22.—(Canadian Press).—That the police magistrates of the province approve of the efforts being made by the Social Service Council of Ontario to establish a farm colony for the care and education of the feeble-minded was disclosed by a letter from the secretary of the Ontario Magistrates' Association, read at a meeting of the Council yesterday. C. H. Clines, K.C., Police Magistrate of Cornwall, forwarded the communication in his secretarial capacity, stating that at a meeting of his association in Toronto, he was authorized to write: "Offering co-operation with your Council in the promotion of an institution for mental defectives.

DISTRICT MEETING I.O.D.E. NEXT WEEK

Annual Gathering Will Be Held in Norwood on Thursday.

NORWOOD, Sept. 22.—The annual district meeting of the Imperial Order Daughters of the Empire will be held in Norwood on Thursday, October 1. Representatives are expected from Peterboro, Port Hope, Cobourg, Campbellford, Belleville, Madoc, Havelock and other places.

Mrs. Hugh Robb, supply secretary and Mrs. John Weir, vice-president of the Peterboro Presbyterial of the W.M.S. of the United Church attended an executive meeting in St. Andrew's church, Peterboro, on Wednesday.

The W.M.S. of the United church held its September meeting on Wednesday afternoon at the home of Mrs. Thos. Buck.

The Presbyterian W.M.S. September meeting was held at the home of Mrs. Wm. Robb on Tuesday afternoon.

Enters College.

Miss Edith Peake who has been teaching in the North School for the past two years left during the week for Toronto, where she will enter the Bible College, preparatory to going out as a missionary under the Baptist church board.

Mrs. John Kelly who is moving to Timmins, purposes holding an auction sale of her household property at her residence, Queen street, on Saturday afternoon, September 26th at 1.30 o'clock.

Mr. Harold Wilkins had his eye severly hurt on Thursday afternoon while playing tennis. He was taken to Peterboro to a specialist for treatment.

SUGGESTS TAKING C.P.R. BY COUNTRY

Railway Union Head Says Amalgamation Should Be Made That Way.

TORONTO, September 22. Canadian Press. — If the Canadian National and the Canadian Pacific Railways are to be amalgamated the government of Canada should take over the Canadian Pacific Railway, and assume responsibility of taking care of the wage earners who will be affected by its action.

Such is the opinion expressed by A. R. Mosser, President of the Canadian Brotherhood of Railway Employees, which opened its national convention here yesterday. The brotherhood represents largely the lower paid workers of the Canadian National System.

Al Jennings, the one time notorious bandit, and after a preacher, lecturer and movie actor, is now engaged in the mining business in Mexico.

Sewing machines, containing thirty-five parts, small enough to hold in the hand and yet capable of light work, are being exported from Germany.

Quick!

—an Apple Pie for Dinner!

"Get out the baking bowl . . . the apples . . . a little nutmeg and some sugar . . . and flour!

"Mix the flour with fat and add a little water . . . salt . . . Now out with it onto the baking board . . . Roll it out well . . . there! the pastry is all ready.

"Now slice the apples thin . . . be sure the core is all taken out, did you say? . . . now, onto the plate with them . . . sprinkle a little sugar over them . . . not forgetting the dash of nutmeg, eh? Top crust next!

"There now . . . all ready for the oven!

"Only an hour before supper . . . it's a good job we can depend on that Beach Electric range for a quick bake . . . this pie will be done to a turn in three-quarters of an hour . . . That's the beauty of the Beach range . . . a quick meal, cooked to perfection in less time than any other electric range."

Ask your Beach dealer to show you a Beach Electric, or write direct for full information and prices.

Beach Foundry Limited
OTTAWA

Beach Electric Ranges

Quickest Heat at Less Cost

WOMEN'S PAGE

SOCIETY

Items for the Society Column must be received before 1 o'clock daily. Telephone numbers 1600 and 1601

Miss Agnes Stone of Burleigh Falls was in the city yesterday for the wedding of Miss Rose Foster and Mr. Robt. C. Carney.

• • •

Mr. William G. Taylor of Toronto, spent the week end in the city, having been called here on account of the death of his grandfather, William Taylor, 279 Sherbrooke Street.

• • •

Mr. and Mrs. Harry Scates, 590 George Street, announce the engagement of their youngest daughter, Marjorie Florence, to Mr. Arthur Vannest, son of Mr. and Mrs. Cyrus Vannest, 237 Princess Street. The marriage to take place late in September.

• • •

Last evening, the regular meeting of the Excel Bible Class of St. James' Church, held at the home of Mrs. J. Fairbrother, Romaine Street, took the form of a linen shower, in honor of Miss Marjorie Scates, whose marriage takes place this week. A number of beautiful linen pieces were brought in and presented to the bride by little Marion Fairbrother. An enjoyable evening was spent, concluded by the service of dainty refreshments.

• • •

Miss Madeline Stinson, B.A., Brock Street, has gone to take a post-graduate course at the University of Syracuse, in Syracuse, N.Y.

• • •

Mrs. Ed. Conroy, 314 Pearl Avenue, was hostess on Saturday night at a very enjoyable dinner party, given in honor of Miss Ruth Buchanan and Dr. Herbert Conray, and the bridal party. Decorations were in flowers and white ribbon streamers, with a miniature bride and bridegroom centering the dinner-table.

• • •

Master Jack Pilling, who has been spending his vacation here, has returned to his home in Rochester, N.Y.

• • •

Mr. and Mrs. W. H. Donnelly, 475 King Street, and family were in Toronto yesterday, attending the funeral of Mr. Donnelly's aunt, the late Mrs. Thomas Urquhart, widow of Thomas Urquhart, ex-Mayor of Toronto.

• • •

Miss Flossie Derry, whose marriage takes place next week, has had several affairs arranged in her honor. Last week, Mrs. W. A. J. Giles, Maitland Avenue, gave an informal tea for Miss Derry on Friday evening, a miscellaneous shower, attended by about twenty-five young ladies, was given for her by Miss Mabel Brown, Park and Charlotte Streets, and last evening, the Trinity Mission Circle held a kitchen shower for the bride-elect, at the home of Miss Nina Edwards, Rubidge Street, at which between thirty-five and forty of her friends were present.

• • •

On Saturady afternoon, Miss Robena Cumming entertained at a small bridge party and tea in honor of Miss Dorothy Hill. Tea was poured by Mrs. W. H. Bradburn and Mrs. D. L. McLaren cut the ices. Assistants were Mrs. J. F. Strickland, Mrs. Jas. Blaiklock of Montreal and Mrs. Robt. Abbott. The bridge prize was won by Mrs. F. Hills.

• • •

Yesterday afternoon, Mrs. Robert Abbott was hostess at a bridge party and miscellaneous shower, held in honor of Miss Dorothy Hill. Mrs. W. H. Hill poured tea. Mrs. O'Conor-Fenton cut the ices. Tea room assistants were Mrs. F. Hills, Mrs. J. R. Strickland, Mrs. Jas Blaiklock and Miss Clare Mason. The first prize for bridge was won by Mrs. Cyril Lech, the second prize by Mrs. Harry Cressman.

• • •

Dr. and Mrs. W. T. Holloway and Mr. R. H. Wood, of Bailieboro, have returned from a motor trip to the Sand Banks, Picton and Kingston.

• • •

A very pleasant gathering at Trinity church parlors last night took the form of a farewell tea for several of the teachers and officers of the Sunday school who are leaving the city shortly. The superintendent, Mrs. A. B. Gates, was in the chair. Among those bidding good-bye to their fellow teachers and officers are Dr. Bruce Marshall, who removes shortly to Montreal with his family, Mr. and Mrs. Donald Lavis, who go to Toronto, Miss Flossie Derry, whose marriage takes place next week, and Messrs. Alan Neal and George Cunningham, both of whom are going to Toronto University.

• • •

Mr. T. C. Yonge, grocer, Park street south, and his nephew, Mr. J. K. Walker, left to-day on a business trip to Lakeworth, Florida.

OFFICERS ELECTED.

Canadian Chamber of Commerce in London Held Business Meeting.

LONDON, Eng., September 2. — Canadian Press. — At a meeting of the Executive Council of the Canadian Chamber of Commerce in London, Herbert C. Hole was re-elected President; George A. Royal, First Vice-President; Henry Ridpath, Second Vice-President and R. B. Stewart re-elected Honorary Treasurer.

FEMINISMS — By Annette Bradshaw

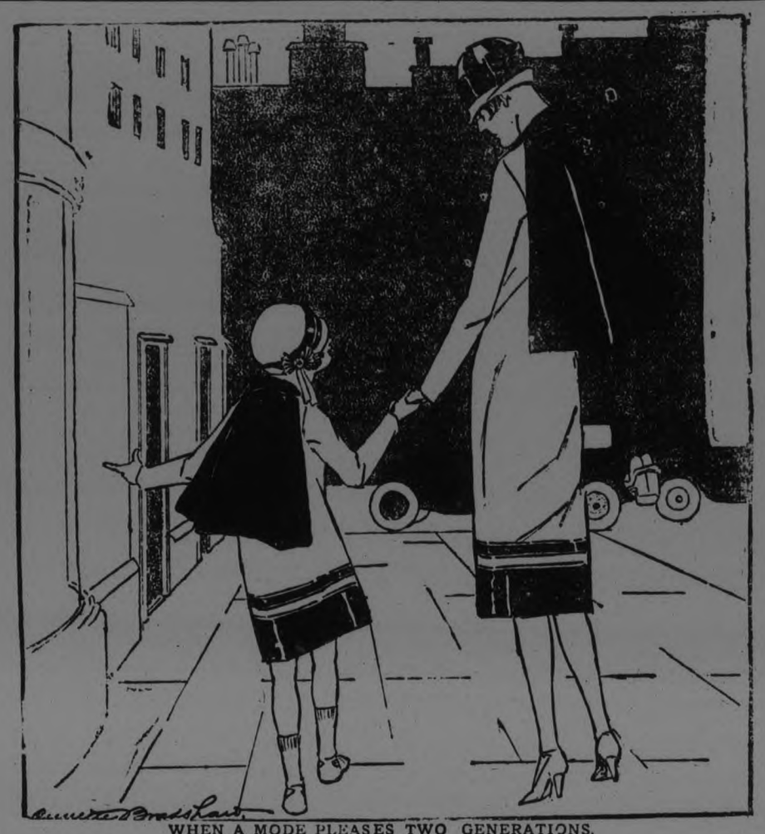

WHEN A MODE PLEASES TWO GENERATIONS.

Yes, they're Mother and Daughter—not sisters—though Mother does look so young. It's quite "au fait" for them to dress alike. Mother appears more youthful and Daughte r gains chic and pride.

ADVICE TO GIRLS

By Annie Laurie

DEAR ANNIE LAURIE:

I have been going with a young man for over a year and I like him very much. As it used to be rather difficult for me to see him often he wanted to see me again and again. Now I can see him as often as I like and he seems to be rather indifferent. Is there any way I can bring him around to his former attitude?

BROWN EYES.

BROWN EYES: This young man may be much busier now than he was at the beginninf of your friendship, my dear. At any rate, there is no reason for you to wait until he asks permission to call. I suggest that you write him occasionally, inviting him over. This will make him feel that you are interested in him and enjoy his company—and he will probably call more often.

Annie Laurie will welcome letters of inquiry on subjects of feminine interest from young women readers of this paper and will reply to them in these columns. Letters to Miss Laurie should be addressed to her in care of this office.

DEAR ANNIE LAURIE:

I am a girl of eighteen and am in love with a young man who lives across the street from my house. I see him quite often and talk to him. It seems the more I talk to him the more I love him. He seems to like me. How can I find out if he cares for me?

WORRIED.

WORRIED: There is really nothing you can do to ascertain the extent of this young man's affection for you, my dear. At any rate, don't worry about it. Be cordial and friendly toward him, chat gayly about the things which interest you and don't give the young man an opportunity to think you are fond of him. If he does value your friendship he will find some way of telling you—and until then you must not broach the subject.

YOU SAID IT!

Here is something very much out o fthe ordinary in the way of frocks. It is described in Paris as a "Jazz type" and created quite a sensation at the French racing courses.

Keep that Vacation Look. Eat
SHREDDED WHEAT
makes red blood, good bone and muscle

NOW IS TIME TO PRESERVE

Fruit Dealers Warn Housewives to Get Peaches Done Up.

BEST WEEK.

The fruit dealers are warning the housewives who desire to do up peaches this year that this week is a singularly good time to buy them. After this week, they say, the market may be flooded with windfalls from the recent heavy storms that shook down the peaches in great quantities. Elbertas, the best for canning purposes, are in the stores just now, at prices ranging all the way from 75 cents to $1.35 a basket. This season is described as a disappointing peach year, with prices higher and quantities much lower, than last year.

Grapes are plentiful and are just rising to their zenith in the fruit markets, and so are pears, in the Bartlett and Anjou and Flemish Beauty varieties. Crabapples are in the stores, in reds and pinks and yellows, at many prices.

Although the blight spoiled the early potato crop to a certain extent, the late potatoes are described as being very good in quality. The rains that brought on the roots and corn to perfection spoiled to a certain extent some of the crops of tardy harvesters. A visitor to the city yesterday reported seeing a field of oats with the tops sprouting from the heavy recent rains, and many of the farmers have suffered in this way. Things in the grain markets are quiet just at present, with most of the agriculturists putting in their fall wheat.

HASTINGS NEWS

HASTINGS, Sept. 22—Miss Pearl Parker has returned to Detroit after spending six weeks' vacation with her parents.

Mr. and Mrs. Earl Lambert of Toronto spent Sunday with Mrs. H. T. Lambert.

Miss Beryl Hill has returned to her home after spending some time with friends in Oshawa.

Messrs. Clifford Baker and Eric Brake left on Saturday for Kingston where they will continue their studies at Queen's University.

Misses Flossie and Crystal Stewart have returned to Peterboro after visiting their sister, Mrs. J. Cruikshank.

Miss Louise Redmond of Peterboro is the guest of friends here.

Mrs. Harold Beavis of Norwood visited friends in Hastings and Campbellford on Sunday.

Mr. G. B. Stevenson spent the week-end with friends in Campbellford.

Mr. and Mrs. T. Chaplin spent the week-end in Campbellford.

Mr. and Mrs. H. E. Allen, Miss Hilda Allen and Mr. Frank Atwood returned to their home in Toronto after holidaying at the Allen Cottage on the banks of the Trent River.

THE QUILT

So she told me its story
And I heard it, not from preference
But of necessity, that day I could not go out
Because the raindrops pattered—
How they seemed to be footballs
Creeping close, close to the windows to listen!

"This the quilt that has been pieced
From scraps of the best-liked costumes
Of many of our blood."
And she unrolled it,
Musky with a faint old odor as of pressed flowers;
As she talked caressing each square
With hands that moved over the bright pieces
Like pale, withered leaves blowing here and there
Among the fallen petals of yesterday's roses;
"This is a piece of your Aunt Taisie Leigh's wedding dress—
It was woven on our loom;
And this was cut from Great-Great-Grandfather's uniform—
He was killed at—"

Thus the tale went on
Till I of today, the youth that had regarded the aged
As something different,
And age a half-crime,
Fused with age—
I am a part of Grand This and Great-Great That
Pieced from the past to protect
God's slowly growing child, Progress,
I, too, am a quilt!

—By Mary Fletcher in The Lyric, Norfolk.

ROYAL LOVE MATCH.

Above are shown Princess Mafalda, of Italy, and Prince Phillip, of Hesse, who are to be married in Rome on Wednesday. It is a true love match, which has triumphed over the obstacles raised by religious differences and by the antipathies arising from the world war.

Home-Making Helps

By Wanda Barton

EVOLUTION OF THE EGG BEATER.

The evolution of the egg beater makes an interesting story. Many of the older housekeepers felt the need of more efficient help when angel cakes came into fashion. The silver fork was good, but surely there must be a quicker way. A woman in an Eastern city started the barrel hoop idea and many of the men folks spent one or more evenings smoothing down a quarter barrel hoop, rubbing it with sandpaper and shaping a handle. It worked well and it did good work.

Then came the club-shaped wire beaters and they seemed to fill the need fairly well. They were followed by the slender flat wire beaters and the diamond woven wire beater that looked like a pancake griddle. Meantime many cooks were working with the open work wooden spoon. The spoon has long slot-like openings in its bowl. Still many a peasant was working to accomplish the same object with a neatly arranged bunch of clean twigs.

Then came along the single beaters the two-wheel beaters with the flat steel wire whose rapid revolutions were coaxed by the flying wheel and the eggs were whipped in shorter order.

HAVELOCK NEWS.

HAVELOCK, Sept. 22.—Mr. and Mrs. Ronald Jack have returned after spending the summer months in England.

Miss Marion Glenn, of Hastings, was the recent guest of Mrs. S. Ellis.

Miss Marion Ellis spent the week end in Toronto.

HEDDA HOYT TALKS ABOUT THINGS THAT INTEREST THE BUSY WOMAN OF 1925

Fashion Notes

(Written for the United Press.)

NEW YORK, Sept. 21 (United Press).—Kick pleats are the newest means of giving hem fullness to the straight-lined frock. The skirt is slit at the front hemline and a pleated piece of material is inserted to permit hem-fullness without altering the straight-lined effect of the frock. Many sports frocks and separate skirts use kick pleats in preference to other means of attaining width.

Uneven hemlines for evening frocks of young Misses will be popular this season. Usually the scalloped hemline outlined in contrasting color is chosen as in the case of a silvercloth frock whose scalloped hemline is finished with a fold of bright green velvet, the same shade of velvet forming appliques on the full skirt. Another gown of silvercloth has its uneven hem bound in purple velvet and spaced here and there on the full skirt are velvet orchids appliqued to the gown with silver thread. Irregular stems are made of pale green velvet cord.

A new pearl choker designed for the evening gown has two single strands of pearls falling at the back near the clasp and extending to the waitline where huge pearl balls act as pendants.

Pale orchid hosiery is chosen for evening wear with the silver slipper by many women who are tiring of nude and silver tones.

A FASHION MODEL'S DIARY

By Grace Thorncliffe

SHE DESCRIBES A SMART SUIT FOR EARLY FALL.

Madame has been making a large number of ensembles for her older clients, but today she designed a suit for one of the young debutantes.

As her busy pencil plied back and forth, working out the idea on paper, she said to me:

"It is a pleasure for me to design things for any age, but I must say I seem to derive a keener pleasure from doing things for my younger clients.

"From the expression on your face, I thought you must be doing some youthful model," I remarked.

"Yes," Madame admitted. "And I must say it's rather a relief to design a short box jacket, after the number of long ensemble coats I have been doing."

I asked if I might see the sketch, and Madame handed it to me, remarking as she did so:

"You can see that it bespeaks youth in every line, from the back fulness to the box jacket."

I knew that the short box coat seemed to remain a favorite with the younger girls and the college girls, and I was very much interested in this new interpretation of the back fulness.

"I have chosen navy rep of a perfectly beautiful quality," Madame informed me. "The suit is to be practically devoid of trimming, except for a yoke and the tabs of the material which extend from the yoke at the back, and disappear in slits placed about at the hipline."

"Then the front of the suit will be altogether plain, won't it?" I queried.

"That it will," Madame agreed.

Back Fulness and a Box Jacket Features This Navy Rep Suit.

Then she went on to explain that the coat had a single row of perfectly plain dark blue bone buttons to fasten it in front, and that this was all.

BONAR LAW NEWS.

BONAR LAW, Sept. 22. — Mr. and Mrs. D. Wellman and Mr. and Mrs. W. S. Stiles attended the Fair at Sterling, on Wednesday.

Ruth Finch, daughter of Stanley Finch had the misfortune to break her arm on Wednesday evening.

Mrs. John Morton spent a few days this week with her daughter, Mrs. Fred McKeown.

Mrs. William T. Allan is on the sick list.

Miss Mabel Burkitt attended the Peterborough Exhibition on Thursday.

Mr. and Mrs. Arthur Burkitt attended Franked Fair on Friday.

TRENT RIVER NEWS.

TRENT RIVER, Sept. 22.— The school was well represented at the school fair held at Campbellford on Friday. Mr. Fred Scott's big truck was engaged to convey the children over.

Miss Kathleen McNichol left today for Toronto from 'Summer Inn.'

Mrs. Simond and two children, of Belleville, are visiting her sister, Mrs. George Spencer.

Miss Florence Wildman attended Peterborough Fair on Thursday.

Messrs. Stuart Wells and Bernard Groves, of Toronto, who are in camp for two weeks here, spent Thursday at Healy Falls, making the trip by canoe.

Mr. Harold Cross, who is also enjoying camp life here, went to Toronto Thursday to attend band practice the same evening, making the return trip Friday.

Dr. Allan Mitchell has a fine dispaly of flowers in his garden.

Mr. Francis Ruttan returned from the western provinces this week. He wetn on the Harvesters' excursion.

PRIZE WINNERS.

Mrs. Gordon Wyatt Wins $5 at Metropolitan Exhibition Tent

The winner of the $5 prize given at the Metropolitan Life Assurance Company's booth at the Fair, to the person guessing nearest to the number of visits made by the company's nurse in Peterboro in 1924 was Mrs. Gordon Wyatt, 424 Rogers Street, who guessed a total of 2,225 visits. The correct number was 2,243. The second and third nearest were Affa Williamson, of Fraserville, with a guess of 2,222, and Miss B. L. Phelan, of 576½ Water Street, with a guess of 2,200.

Brighton, the famous English resort, contemplates painting its pavements green in order 'to give a more restful appearance.'

ONCE UPON A TIME — CUDGEL, BESTIR YOURSELF! III — by W.J. ENRIGHT.

© McClure Newspaper Syndicate

PIRATES WIN SEVENTH STRAIGHT IN FREE HITTING FESTIVAL WTH CUYLER EQUALLING LEAGUE MARK

Five Red Pitchers Fail to Stem Tide of Boston Victory.

CHICAGO WON

Bunched Hits in First Inning Gave Needed Counters.

PITTSBURGH, September 22. — The Pirates won their seventh consecutive victory by defeating Philadelphia yesterday 9 to 7, in a hard-hitting, loosely played game. Cuyler, by hitting safely the first two times up, equalled the National League record of ten consecutive hits. On his eleventh try, he fouled out. Score:
Philadelphia .. ..300301000—7 11 1
Pittsburgh .. ..00522000x—9 12 3
Decatur, Ulrich, Crumpler, Couch and Henline; Meadows, Oldham, Morrison and Gooch.

CINCINNATI, Sept. 22. — Canadian Press. — Cincinnati used five pitchers against Boston in yesterdays game, but the visitors won by 7 to 6. Walker hit a home run in the first inning with a man on base. Holke and Hargrave collided in going after Burrus' foul in the seventh inning. Both men were knocked out temporarily. Holke continued to play but Hargrave retired from the game. Score:
Boston .. ..030121000—7 10 0
Cincinnati .. ..31000200—6 7 2
L. Benton, Kamp and Gibson; Goodwin, R. Benton, May, Brady, Donohue and Hargrave, Krueger.

CHICAGO, September 22. — Canadian Press. — Chicago bunched hits in the first inning, one of which was a triple by Jahn, with an error by Johnston, Dodger third baseman, for enough runs to defeat Brooklyn 3 to 2. It was the eighth consecutive defeat for Brooklyn. Kaufman was hit freely by the Robins but was given great support. The score:
Brooklyn .. ..100100000—2 12 2
Chicago .. ..30000000x—3 8 1
Ehrhardt and Taylor; Kaufmann and Hartnett.

NO COLOR LINE

HARRY WILLS,
colored title challenger, who denied an assertion by Billy Gibson, manager of Gene Tunney, that he had either drawn the line or was afraid to meet the one-time marine.

BASEBALL STANDING

AMERICAN LEAGUE

	Won	Lost	P.C.
Washington	92	50	.648
Philadelphia	85	58	.595
St. Louis	77	66	.538
Detroit	73	69	.514
Chicago	73	72	.503
Cleveland	67	78	.462
New York	63	81	.437
Boston	43	99	.303

NATIONAL LEAGUE

	Won	Lost	P.C.
Pittsburgh	91	54	.628
New York	82	61	.573
Cincinnati	77	68	.531
St. Louis	71	74	.490
Brooklyn	66	76	.465
Boston	66	81	.449
Chicago	64	83	.435
Philadelphia	62	82	.431

INTERNATIONAL LEAGUE

Baltimore	105	61	.633
Toronto	99	63	.624
Rochester	83	77	.519
Buffalo	78	85	.472
Reading	78	90	.468
Syracuse	74	87	.458
Jersey City	74	92	.441
Providence	63	100	.381

Postponed Games.
National League—New York-St. Louis, rain.
American League—Only one game scheduled.

INSIDE GOLF.

Maker of 51 Golf Champions. "Golf's most successful teacher," says "Chick" Evans
By CHESTER HORTON

It is a rather common practice among average golfers to twist the hands around on the shaft first one way and then another in efforts to cure some exasperating effect that is taking place on the ball. Here plainly is a case of trying to correct one fault by adopting another. There is a rather widespread rule that the V's in the hands should both point to the right shoulder during the address. Perhaps they should in your case—perhaps not. There are some forty different grips, anyone of which may be yours. It is necessary that the hands have a fine sense of balance—a natural balance—during the swing. Lacking this balance the muscles in one hand and one forearm are likely to work against those in the other hand, which will prevent the clubhead from striking the ball squarely. Get the most natural feeling possible in the hands during the address, observing the rule to keep the shaft in the fingers, not in the palms. Grip the club once without paying the least attention to the position of the V's—and the chances are you will have your correct grip.

(Copyright, Chester Horton, 1925—reproduction in any form strictly prohibited.

PETER MALTBY WON GRAND CIRCUIT RACE

Horse Review Futurity Event as Opener Paid $3,500 to Owner.

COLUMBUS, Sept. 22. — (Canadian Press). — Peter Maltby, the year's most sensational two year old trotter yesterday won the Horse Review Futurity of $3,500, the feature event of the opening day programme of the ten day Grand Circuit meeting.

The favoured Dr. Strongworthy took the 2.10 trot in straight heats, although Red Top all but won the first heat.

The King Stake for 2.07 pacers, raced at three different distances, brought about the defeat of the favored Theodore Guy which won third money. The first and third and third heats went to Phil O'Neill.

The 2.18 pace was another split heat event. The well-liked Norman Grattan won the first heat, but was nosed out by Bonnie Watts in the second heat. The third and deciding heat went to Bonnie Watts.

AUSTRALIAN TEAM TOURING STATES

Quartette of Tennis Devotees to Play at Philadelphia.

NEW YORK, Sept. 22.— (Canadian Press). — The Australian women's tennis team arrived here on Sunday after a tour of European nations.

The team, which consists of Miss Daphne Akhurst, Miss Elsa Boyd, Mrs. Sylvia Harper and Miss Floris St. George, will leave for Philadelphia on Thursday, where they will open a two day series with eastern United States players. After this match the Antipodean inbaders will travel to San Francisco for a similar tournament on October 3 and 4.

SWIMMING MEET TO BE HELD AT Y.W.C.A.

Gordon and Morrow Trophies Will Be Up For Competition.

A swimming meet will be held by the Y.W.C.A. next month when the Gordon and Morrow trophies will be up for competition. The events and conditions in these competitions are:

Gordon Trophy.

Conditions governing competition.
1. Neat dive.
2. Swim 100 yards breast stroke and 50 yards back stroke.
3. Perform 4 methods of rescue and 3 methods of release, in water. (Subject must be carried 20 yards.)
4. Surface diving to depth of 5 feet for 5 pound weight.

Competitors must have successfully passed proficiency test of Royal Life Saving Society and yet be under age limit for bronze medal.

Morrow Trophy.

(Senior City Championship)

Conditions governing the competition:

Breast, back with arms, side over arm, crawl; for style.
50 yards, free style.
Long plunge.
Plain and fancy diving.

Point will be given for each event. The Morrow trophy will be awarded to the swimmer scoring highest aggregate. All entries must be made before Setpember 30.

MACKMEN WIN FROM COBBMEN

Sole Fixture in American League—Thirty-One Hits Made.

FAREWELL GAME

PHILADELPHIA, September 22.—Canadian Press. — Detroit and the Philadelphia Athletics met for the last time this season yesterday, the Mackmen winning 10 to 7. The series between the two teams for the season reads 14 victories for the Athletics against eight defeats. Score:
Detroit .. ..200000023— 7 16 0
Philadelphia .. .. ..01007002x—10 15 1
Holloway, Collins, Doyle and Bessler; Quinn, Gray and Cochrane.

GRID SQUADS HAVE A HARD WORKOUT

Ottawa Big Four Attracts Galaxy of "Rugger" Luminaries.

OTTAWA, September 22. Canadian Press. — The weather to-day attracted another big crowd to the daily practice of Ottawa's Big Four Rugby team. Over thirty men were in uniform and taking advantage of the cool atmosphere Coach Dave McCann lined them up for their first team practice of the season. This was no makeshift affair, but saw two complete dozens in action, with a merry battle waging for the best part of an hour. The honors were about evenly divided on the entire play.

A feature of the work out was the backfield work of Tubman and Miller. The latter ran brilliantly while Tubman was getting excellent distance and placement with his kicks, although kicking against a strong wind. Connell and Emmerson also stood out.

The work of Doug. Currie, a new comer to Senior Rugby ranks, was also worthy of mention. Holding down a flying wing assignment, the Ottawa Rowing Club star showed a slendid turn. "Stew" Bruce, another first year man, also made a big impression. James and Anderson worked at the quarter positions, both acquitting themselves creditably.

Although many local opinions have been expressed, it was the unanimous opinion of the rail birds to-night that the Senators look more formidable as a team than as a practice squad, and a really formidable team should result.

MASSEY CLUB HAS ENLARGED ITS FIELD

Members Decide to Take Up Softball and Hockey.

The members of the Massey Soccer Club who have had a very enthusiastic, although unlucky soccer season, seeing the weather adaptable to soccer rapidly drawing to a close, have decided to enlarge their field of play, to take in other sports such as softball, hockey, etc., as these playing seasons come along.

A number of enthusiastic and well attended meetings have been held at White's on Charlotte street and the result is the nucleus of a very promising Sports Club. The new organization takes the name of the Massey Sports Club. Rules and regulations have been laid down and softball practices already held. The club is in the hands of a very efficient executive. Chas. Fenner is president nad Waw Hotston is secretary treasurer.

Chas. Fenner had the misfortune to fracture his leg during a game at the start of the season, which necessitated his retirement from the game for the season. He has since been making up for lost time in the organizing and promoting of the new enterprise.

Those interested in participating in sports are cordially invited to attend the meetings held regularly every Tuesday night at White's.

MANAGERS DICKER ABOUT RACE MEET

"Missouri" of Peterboro to Contend With Campbellford for Selection.

CAMPBELLFORD, Sept. 22 — Jack Marchen of 259 Perry Street, Peterborough, who appears to be business manager for "Missouri" the unknown but ambitious sprinter of that city has sent a letter here explaining his terms.

Mr. Marchen says he is sorry he learns that his man cannot meet Charles Holmes of this town, the latter having announced his definite retirement from the cinder track after a gallant but futile effort, recently made, to come back. However, Mr. Marchen says that his man will take on any runner in Campbellford, the race to be pulled off here on Fair Day, October 2nd, provided the directors will put up a cash prize of not less than $5.

Mr. Marchen need look no further for a match. J. Nelson Stone says that the prize asked for will be given if a match is arranged and the local runners are already training to ascertain which, is the speediest. The only condition upon which the Campbellford men will meet is that the Peterboro runner is a bona fide resident of that city.

ISSUE CHALLENGE

Campbellford High School Pupils Wish to Race Other Youths.

CAMPBELLFORD, Sept. 22—Earl Stephens, B.A., teacher in the High School, who has always taken an active interest in athletics, has issued a challenge to any four youths under 20 years of age and who are not attending the school to run a relay race against a quartette of students at the High School field day which will be held on Friday afternoon. A team from a number now in training will accept Mr. Stephen's challenge.

SOCCER NOTES

The Peck Cup final takes place on Saturday afternoon between the Quakers versus De Laval at Nicholls Oval. Kick-off at three o'clock. Referee, Alex. McKinley. Linesmen, J. Hodgson and Frank McKinley.

The following Quaker players are urgently requested to be at the Oval on Saturday afternoon, September 26th, at 2.30 p.m., for the Peck Cup final: W. Curtis, J. Willshaw, F. Honor, W. Logan, J. Scott, W. Hepburn, H. Curtis, J. Smith, H. Gardner, T. Williams, R. Willshaw. Others players also be on hand early, as soon as possible.

The Thistle were awarded the two points against the Canadian Woollens for non-fulfillment of last Saturday's league fixture. This now makes these two teams on a level basis on points.

All the De Laval players are requested to be on hand at the Oval for the cup tie—A. Frick, H. Frost, J. Hensby, J. Smith, J. Ward, G. Harvey, E. Hanson, G. Lindsay, R. Evans, F. Dyer, E. Abraham, J. Bennett, P. Long, J. Cooper, W. Naish, H. Fowler, B. Cutmore, A. Edwards. Joe Cooper will be unable to play any more, owing to sickness. Cutmore and Edwards have not taken part in any game this season.

In the junior Charity Cup tie Masseys meet the C.P.C. on King Edward Park at three o'clock.

Senior League Standing.

	P	W	L	D	F	A	Goals Pts
Woollens	8	6	2	0	13	6	12
Thistle	8	6	2	0	22	9	12
Quakers	8	1	7	0	10	28	4

Two points for a win and one for a draw.

WILLS WILLING

NEW YORK, Sept. 22. —(Canadian Press). — Harry Wills does not draw an ycolor line and he is ready to meet any worthy heavyweight in the world. This statement was made yesterday by Wills personally and his manager, Paddy Mullins, in angwer to an assertion in Chicago last night by Billy Gibson, manager of Gene Tunney that the "Black Panther" had either drawn the colour line or was afraid to meet the ex-marine.

Regarding Gibson's statement that he had refused an offer of $200,000 to fight Tunney, Mullins declared that he never received such an offer but that if any promoter wanted to guarantee Wills that amount to meet Tunney, he was waiting to talk ti him.

SEVEN SURVIVORS QUALIFYING ROUND

Al. Watrous Leads Pro. Golfers With Two Pars for 140.

CHICAGO, Sept. 22. — (Canadian Press). — Al Watrous, of Grand Rapids, yesterday, led in the qualifying round of the professional golf association championship at Olympia Field Country Club by scoring par 70 on both the third and fourth courses for a total of 140. Bill Mehlhorn, of Chicago, with a 69 on No. 3 this afternoon made a good bid for second place with a total of 143.

Others who made sure of qualifying were Gene Sarazen, of New York, and Jack Burke, of Houston, with 146, Morte Dutra, of Aberdeen Wash., 147, William Leach, of Philadelphia, and Leo Diegel, of New York, with 149 each.

THE McDERMID DRUG CO.
McDERMID & JURY,
E. L. PAYNE.

BEAR SEEN NEAR CAMPBELLFORD

Crossed Road Running Through Swamp in Sight of Motorists.

HUNTERS NOTIFIED.

CAMPBELLFORD, Sept. 22. — While Mr. and Mrs. G. W. Haig, accompanied by their daughter, were returning by auto from a visit in the country, they saw a large black bear come out of the swamp on the Eighth Concession, East Seymour, near the Sandy Innis farm. Bruin slowly crossed the road some distance from the travellers, of whom he took no notice and disappeared in the swamp on the other side of the highway.

When he reached town Mr. Haig notified by 'phone all the local Nimrods he could think of, and it is likely that a hunting party will be organized to search for the bear.

There was a bear killed last fall, not far from the place where this one was seen, after a long chase, in which one of the hunters was fatally wounded by the accidental discharge of his gun.

SENATE REFORM

(Continued from page one.)

on the question of Senate reform, saying, "When a house of parliament becomes an active block to all forward legislation the time has come when that house must be reformed."

A second chamber might serve a useful purpose as a check on hasty legislation, but certain changes should be made in the powers of the upper house to bring it more in accord with the spirit of the times.

"These changes," continued the Premier, "the government will propose in a measure which will be a government bill and we shall expect every senator who comes into the senate from this time on, and every senator appointed since we took office, to bring about the form which we consider essential to the interests of the country.

Senator Robertson had said that England started with protection. "Yes," commented Mr. King, "England started with protection but she had sense enough to quit it when she got into the markets of the world."

He accused Mr. Meighen of preaching "blue ruin," and assured his hearers that depression was worse in the United States to-day than in Canada. In Massachusetts, New York State and Connecticut there were fewer employed in the textile mills, in comparison, than in Canada. There were more boot and shoe factories closed than in Canada. That was not due to any action of the government. It was due to the situation in which the world found itself—a situation from which it was happily recovering.

LONDON IS THREATENED

(Continued from page 1.)

in the old Ypres salient during so many bitter months.

The troops of England's mimic war are encamped in mire ankle deep, which brought dour smiles to the faces of the veterans as they listened to the grumblings of the lads who were too young to follow the flag in the last real war.

Briefly, the situation as regards the battle is this. Besides these 40,000 men, among which are large numbers of cavalry, there are one hundred airplanes and a host of tanks, armored cars and artillery. One force known as the Blue Army is drawn up, backs to London, as a defence for the capital against the invaders. This army is under command of Lieut.-General Sir Philin Chetwode, a great cavalry leader, whose corps was resnonsible for the canture of Jerusalem in the late war.

Opposing him is the Red Army, whose object is to break through and gain the roads to London. Lieut. General Sir Alexander Godley, who leads this army, is famous as th commander of the New Zealand expeditionary force throughout the World War, both at the Dardanelles and in France. Details of the battle plans are withheld by the censor, but the public knows that it will take four days to decide the fate of London.

An interesting feature is the employment by both sides of a large force of cavalry, regarding whose usefulness there was so much argument during the European war. It will be recalled that Field Marshal Haig was a staunch supporter of the cavalry, and he can look back to the campaign in Palestine to justify his faith.

The battle is being staged on historic ground which has been fought over since the days of the Romans. The path to London is the valley of the Thames. The Romans erected many camps along this route, and shortly, if the invading army is successful, monster tanks will be crawling over ground which nearly 2,000 years ago was held by the soldiers of Rome. William the Conqueror pursued similar tactics and the Plantagenets left Windsor Castle as a reminder that they had to hold the valley of the Thames.

SAILORS DROWNED.

Two Men Swept Off U. S. Destroyer During Terrific Typhoon

MANILA, P.I., Sept. 22.—(Canadian Press).—A typhoon described by officers aboard the United States destroyers Ford and Pillsbury as the worst in their experience swept three sailors overboard off Tsingtao, China. Two were drowned and the third a negro, was rescued after swimming through the disturbance for 45 minutes.

CLERGYMEN MET AT MILLBROOK CHURCH

Rev H. Wilkinson Spoke on "The Consciousness of Sin."

MILLBROOK, Sept. 22.—The September meeting of the ministerial association was held in the Anglican Sunday School hall recently, Rev. H. Wilkinson, of Pontypool being the speaker for the occasion.

Mr. Wilkinson dealt with the subject, "The Consciousness of Sin", developing the thought that the significance of sin i. apparently more vague today than in former years, and even Christians need to be aroused to the fact "that every sin is a species of fascination to the soul, well adapted to beguile and ruin it."

The removal of Rev. Mr. Williams from the village leaves the presidency of the association vacant, but since Monday's meeting was the reopening one after the holiday season, the attendance was small, and the matter of electing a president was left over until next month.

Those present on Monday were Rev. Canon Allen, Rev. H. B. Foley, of Fraserville, Rev. B. R. Dewdney, Rev. H. Wilkinson, of Pontypool, and Rev. F. H. Howard.

It is expected that Rev. R. T. Richards, of Mark street, Peterborough, will address the association at the October meeting.

An enjoyable social gathering was held at the home of Mrs. George Howden, 8th Line, Cavan, on Tuesday evening when guests were present from Peterborough, Millbrook, Cavan and other points.

The event was in honor of Miss Gertrude Harkness, Mrs. Howden's nicce, whose marriage to Mr. J. W. G. Bryett, of Peterborough, took place in St. Thomas' church on Thursday.

The guests were pleaasntly entertained, in the first part of the evening, with music, games, and social intercourse, after which the bride-to-be was made the recipient of a miscellaneous shower, many beautiful and useful gifts in fine china, embroidered linens, silver, etc., filling the handsomely decorated box placed before her chair. Opening the many-shaped parcels, and reading the good wishes expressed on the cards which accompanied the gifts was a pleasing feature of the occasion.

The surprise of the "gift box" gave the guest of honor a rather difficult task in acknowledging the kindly thoughtfulness and warm friendship which had taken this particular way of expressing itself, but her reply was made in a few well chosen words.

The remainder of the evening was spent in music and dancing, with refreshments served, before the final good-nights were spoken, and the pleaasnt event was brought to a happy close.

Mr. Hugh Kennedy, recently had the misfortune to bruise his right knee while threshing alsike, a mild case of blood-poisoning resulting from the accident.

Within a few days Mr. Kennedy was sufficiently recovered to be able to resume work on his farm.

Mr. James Might met with a painful accident this week. While cranking his car his feet slipped on the muddy ground, throwing him forward and cutting his nose badly on the number plate in front of the radiator. Dr. Lindsay gave the needed medical attention, some stitches being required to close the wound. Satisfactory recovery is being made.

Miss Gertrude Gray spent a few days with her sister, Miss Gladys Grey, of Janetville last week. The Misses Gertrude Gray and Pearl Lamb expect to enter the Normal School at Peterborough this month.

Mr. and Mrs. H. W. Johnston were visitors to Port Hope on Thursday.

Among those from Millbrook and vicinity who attended the Peterborough Fair on Thursday were: Mr. and Mrs. W. E. Ball, Miss Thelma Ball, Mr. and Mrs. Harold Nattrass, Mr. and Mrs. W. Whyte, Mr. and Mrs. Ray Syer, Mr. and Mrs. J. D. Hunter, Mr. and Mrs. Chas. Thorndyke, Miss Ruth Thorndyke, Mr. and Mrs. Harold Hunter, Mrs. A. Tinney, Miss Annie Tinney, Messrs. G. E. Burnham, G. A. Duncan, L. Ingram, D. Fowler, and others.

NO ANNOUNCEMENT ABOUT RESIGNATION

Any Statement to be Made Will Come From Kingston.

OTTAWA, Sept. 22.—(Canadian Press).—There will be absolutely nothing in the way on an announcement regarding the resignation of Bishop Bidwell of Kingston, Bishop of Ontario, given from the House of Bishops, now or hereafter" was the declaration made following a session of that body. "The only accounted when the girl, who is in a that connection", it was stated, "will come from Diocesan headquarters in Kingston."

JUDGE APPOINTED.

J. L. Killoran, of Goderich, Is New Perth County Judge.

STRATFORD, Sept. 22. —(Canadian Press). — J. L. Killoran, of Goderich, has been appointed County Judge for Perth County. He is a native of Seaforth, and it was there he began his law practice.

PROUD BOAST OF FAIR DIRECTORS

Warkworth Association Says "Not Richest or Biggest, But Absolutely Best."

USUALLY MAKE GOOD.

WARKWORTH, September 22. — The directors of the Warkworth fair, on the cover of the prize list for their seventy-fifth exhibition, which will be held on October 9th, put forward the modest claim: "As an Association we may not be the richest, nor yet the biggest, but we are absolutely the best."

Sounds like boasting, perhaps but trust the board of directors to make good. Their exhibition has always stood in the front rank of Central Ontario fairs ,and this year the management will see to it that nothing is allowed to slip backward.

OPPOSITION TO SCHOOL PLANS

Three Men Named as Trustees Who Are Against Consolidation.

REEVE OPPOSED.

APSLEY, Sept. 22.—The nomination meeting for the Board of Trustees for the new consolidated school district was held in the Town Hall, Apsley, on Saturday. Mr. R. Lees, public school inspector, was present, and Mrs. Stanley Windsor was returning officer. The meeting was attended by about a dozen ratepayers, three of whom, Norman Lean, Reeve of Burleigh and Anstruther; Robert Scott, Reeve of Chandos, and Al. Harris, are opposed to the scheme. The Reeve of Chandos came out openly in opposition, and nominated three men, all of whom are against consolidation, after five nominations had been made. As the Board will consist of five members, an election will be necessary. This will take place on Saturday, September 26.

The following were nominated: Rev. C. A. G. Spence, Dan. Whitmore, Rev. J. W. Ogden, Mrs. A. Woods, Simon Windsor, Al. Harris, Tom Stephens and R. H. Knox.

The Revs. Spence and Ogden announced their intention of withdrawing their names at the close of the meeting, in face of the tactics that had been employed by those who were opposed to the consolidated school, but finally agreed to stand for election on the urgent representation of their nominator. The ground of objection offered by Reeve Scott was the fear of increased taxation, although he admitted he had not attended any of the meetings when the matter of expense was thoroughly gone into.

DEBATE WAS WON BY BRIGHTON LADIES

Defeated York Road Institute in Debate on School Life.

BRIGHTON, Sept. 22. —The first of a series of debates of the East Northumberland Institute was held Wednesday afternoon in the Methodist Church, Smithfield between the Brighton Institute and the York Road Institute.

The subject of debate was "Resolved that school life exerts greater influence in moulding character than does the home." The affirmative was upheld by Mrs. Edith Craig, Miss Mary Pickford and Mrs. George Lawson of Brighton. The negative by Mrs. J. F. George, Miss Hendrick and Miss Irene Boes. The debate was very interesting and it proved a hard task for the judges to make their decision, but the negative side was vanquished only by a few points.

A delightful programme was furnished by the Brighton Ladies and the Smithfield Ladies served a dainty lunch.

Illustrated Lecture.

An illutrated lecture was given on Thursday evening in the town hall under the auspices of the Institute in aid of the blind. Mr. Harry B. Phillips was chairman of the meeting, Mrs. R. Alexander was president and Mrs. A. Corley secretary. Solos and a duet were rendered by Miss G. Frise and Miss Muriel Ross. Mrs. Addie Wellington Lapp was pianist for the evening.

Mr. Gustar was the speaker of the evening. Everyone felt at the close of his remarks that the lecture was very instructive and helpful and also any work done in aid of the blind worthy of their best support.

First "At Home."

On Friday evening, the first "At Home" of the Musical and Dramatic Club was given in the Town Hall. The hall was attractively decorated with Japanese lanterns, asters and maple leaves. The Kilties Orchestra from Cobourg provided excellent music.

At mid-night a dainty lunch was served in the basement after which dancing was resumed until the wee small hours of the morning.

LAUNDRYMAN SHOT.

Slayer of Joe Wong Was a Young Chinese, Who Escaped.

BOSTON, Sept. 22. — (Canadian Press). — Joe Wong, a Chinese laundryman, was shot and killed last night in his place of business by a young Chinese who escaped.

PREPARING FOR DISARMAMENT

Conference Will Not Be Called By League Until Security is Achieved.

AGREEMENT REACHED.

GENEVA, September 22. — Canadian Press. — The League of Nations will begin immediately preparations for disarmament but the conference will not be called until the council considers the security assured Lord Robert Cecil of Great Britain said last night.

Cecil announced that complete agreement had been reached by the sub-committee which for more than a week has been arguing over the proposals of Count Quinones De Leon of Spain, as amended by Count Apponi of Hungary, for technical preparations in order that the nations may be ready for disarmament when security is achieved.

OBITUARY.

MRS. S. JAY.

Rebecca, wife of Samuel Jay, late of Riverlyn Gardens, South Peterboro, died at the home of her daughter, 14 Simpson Avenue, Toronto, on Monday morning, after a lengthy illness.

She leaves to mourn her loss her husband and two daughters, Evelyn and Gladys.

JOHN BEATTY.

MILLBROOK, Sept. 22—The late John Beatty, whose death, in his seventy-eighth year took place on Wednesday of last week, following an attack of pneumonia, had been a resident of Millbrook for over sixty years.

His parents came to this country from England, landing in Montreal at the time of the cholera scourge, and settling first in Port Hope, where their family of seven children was born. Later they removed to Millbrook to reside, making their home on Tupper Street, which was then the main thoroughfare of the community. Deceased was about ten years of age when his parents moved here.

The late John Beatty was the second son in a family of three boys, Thomas and George being the other two, and four girls: Jane (Mrs. Beatty of Port Hope), Lizzie (Mrs. Peacock of Welcome), Fanny and Ella. Deceased was the last surviving member of his family, unless the youngest boy, George, is still living. This son left home in early manhood and enlisted in the American Civil War, being severely wounded at the battle of Naseby Gap. Later he lived in California, but whether he is still alive is apparently not definitely known.

Deceased learned the printing trade in the Messenger office, Millbrook, during the late Mr. Hayter's time as editor and publisher, and developed considerable talent as a writer. He was for some years correspondent to the Port Hope Guide, and the few older residents who can now look back to that period recall the fact that a distinct vein of humor prevailed in his writings. He was a widely read man, well versed in the works of standard writers, both of prose and poetry, the ability to retain the knowledge thus gained making him an interesting and clever conversationalist.

After leaivng the Messenger Office, Mr. Beatty clerked for a time in the late Robert Deyell's, store, then located on the corner of King and Tupper Streets. A partnership in business with the late Alonza Fee succeeded the clerkship, their store being on King Street about where Dr. Turner's Drug Store now stands. In the destructive fire of 1875, which wiped out the greater part of the village, Beatty & Fee were among the business firms which lost their property, and the former then turned his attention to buying grain at the old G. T. R. station. When the Millbrook & Omemee Mirror locate here, he reverted to the printing trade, and was connected with this paper up until the time of his death.

Deceased was an Anglican in religion, and in former years an active member of J. B. Hall Lodge, A.F. & A.M. He was a veteran of Fenian Raid and also on the Riel Rebellion A niece, Mrs. (Dr) Dickinson, of Port Houe, is the nearest surviving relative.

The funeral, which was of a military character, took place on Friday September 18th from the Armouries Rev. D. R. Dewdney officiating. The casket was draped with the Union Jack, and the war medals of the deceased were laid upon the flag, the many beautiful floral tributes being arranged close by.

But two other local veterans of the Fenian Raid are still living in the community, Messers L. S. Clarry, and George Berry, Sr., and these with Messers. . McCorry and I. M. Nattrass, veterans of the Reil Rebellion, were the honorary pallbearers. The bearers who carried the casket were: Major A. V. Thorne, Dr. L. J. Stuart, V. C. Lambert, Graham Russel, F. N. Alcorn and Russel Smith.

The Millbrook band, under the leadership of G. A. Duncan, headed the cortege to St. Paul's cemetery, where interment was made. Lieutenant Errol Doxsee was the officer in command of the troops, and Sergeant J. Moore was in charge of the firing party, the members being C. C. Garside, G. Freelove, D. Fowler, W. Whyte, J. Griffin and E. Brooks. Four of these are veterans of the world war G. E. Burnham sounded the last post.

A representative gathering of citizens attended the service in the Armouries, and quite a number of these accompanied the remains as they were laid in their last resting place.

ADVERTISE IN THE EXAMINER

Capitol Entertainment

There's a Light That Lies in a Woman's Eyes!

VIRGINIA VALLI
NITA NALDI
LEWIS STONE
IN
"The Lady Who Lied"

Big — Powerful — Touching

Added:
2 Comedies 2 — and News

Thurs.—Fri.—Sat
THE HEART OF A SIREN

COMING
LILLIAN GISH
IN ROMOLA

BUY A SCRIP BOOK—THEY ARE CONVENIENT AND SAVE YOU MONEY. $10 Book $8.50 $20 Book $17

RUGBY PLAYERS HAVE WORK OUT

Twenty Players Rally to Initial Practice at Central Park.

JUNIOR O.R.F.U.

Local Rugby players had their first official workout of the season together last evening, when they donned the old harness and romped about the parade grounds on Central Park from 6.30 till dark.

Max Sloane, last year's enthusiastic manager of the Excelsiors, had rounded the players up and scheduled the initial practice. About 20 players in varied coloured uniforms were on hand, including Cole Wood, Fraser, Yelland, Henry of last year's crack P.C.I. eleven, and Mulholland, Ridpath, Dinsdale, Dundas, Fossett, Reynolds, McIntosh, Griffin, McFadden, Bailey, Cox. There is a heap of good Rugby material in that bunch. Max Sloane and his men are waiting with open hands to welcome in other men who have played the game or are eager to learn the thrill of a gridiron battle. That welcome would also be even warmer to an experienced man who would coach the team.

Practices will be held every evening this week, and it is announced that they will all be short one hour affairs with lots of snap and pep crowded into these sixty minutes.

These boys are lining up to enter Peterboro in the Junior division of the O.R.F.U., and it looks already that with the ex-P.C.I. players, and others, that they will have a strong outfit.

FRANKIE WHITEHOUSE SIGNS CONTRACT WITH BALTIMORE INTERNATIONAL LEAGUE CLUB

Petes' Left-Hander is Landed By Scout Knotty Lee on Dunn's Orders.

REPORTS IN MARCH.

Will Go To Florida With Orioles on Their Spring Training Trip.

Scout "Knotty" Lee, of the Baltimore Orioles, slipped quietly into Peterboro last evening, and when he left town at noon to-day he carried with him the signed contract of Pitcher Frank Whitehouse, of the Peterboro Central Ontario League team, making the local southpaw a member of John Dunn's famous International League squad for 1926.

Whitehouse will report to the Orioles early in March, and will go to Florida with the International Leaguers on their southern training trip.

Scout Lee says that the Peterboro youngster will be given every chance to make good, and that in signing a Baltimore contract he is going under the tuition of one of the shrewdest pilots in baseball. Whitehouse was signed under instructions from Dunn himself,, the Baltimore manager having been tipped off that the youthful Peterboro southpaw was a good prospect.

"Frankie" is a product of the local school of baseball, learning the game here and first coming into prominence as a member of the Lakeviews Junior O.B.A.A. club, his pitching winning the Junior Ontario championship twice in succession for Lew Lebarr's club. This year in his first season as a Senior he pitched fine ball for the local Central Ontario League team, finishing third in the list of League pitchers, his record of seven wins and four losses being beaten only by Bruce Cairns of Kingston and Al. Heckman of the Petes.

He has plenty of stuff, unusually good control for a left-hander, and under the coaching he will receive in the Oriole camp, should consistently develop. Peterboro fans will be a unit in pulling for him to make good with the International Leaguers.

Whitehouse is just nineteen years old.

Pitcher Frank Whitehouse, of the local Central Ontario League team, to join International League champions.

C.G.E. GIRLS WIN.

Defeated Tweed By 11-3 on Saturday.

The C. G. E. girls' softball team motored to Tweed on Saturday and handed the Tweed girls the first beating they had suffered in two years. The score was 11-3, and scarcely indicates the closeness of the contest. The visitors were cordially entertained by the Tweed girls and the outing was greatly enjoyed.

USE
BOYCE-ITE
TREATED GASOLINE
SAVES 25c ON 10 GALLONS
Let us fill you tank with it. It is less expensive than plain gasoline, and it will Increase Your Mileage, Remove That Knock, Prevent Carbon Forming, Eliminate Valve Troubles, and Give Incrased Power.
VULCANIZING SPECIALISTS
DAWSON & JOHNSTON
Phone 2123
COR. GEORGE & McDONNEL STS.

Good Radio News

It has come, the speaker with the true tone and at a MODERATE PRICE.
THE MUSICONE
THE TONE RE-CREATOR
The Musicone brings to radio reproduction, new principles, new standards, new values.
ONLY
$22.00
A speaker of refined beauty that harmonizes with any setting.
The price puts it within reach of every radio owner.
The MUSICONE does not shoot the sound at you. The sound radiates in all directions and simply puts sound in the room, any part of it, and of a superb mellowness.
Now on display at our store.
THE J. M. GREENE MUSIC CO., LTD.
HOME OF GOOD MUSIC CHARLOTTE STREET

CABINET MEETS ON THURSDAY

Some Important Business To Be Transacted By Ministers.

PREMIER COMING.

OTTAWA, September 22. — A meeting of the Cabinet has been called for Thursday of this week, at which some important matters will be dealt with. The Prime Minister is expected here for that day, and with him from the East will come the Quebec Ministers.

Among the items to be considered are appointments to the Advisory Tariff Board. Already two or three names have been announced.

"WELCOME" SIGN DOWN.

Offended Regulation of the Highway Department—New One Erected.

The "Welcome to Peterborough sign" that stood for so many years at the approach to the city on the Peterborough-Port Hope Provincial Highway has been removed by order of the Ministry of Public Highways. A section of the Ontario Highways Act forbids the erection of signboards upon the highways and when the existence of the sign was brought to the notice of the Department the removal of the sign was ordered.

The Chamber of Commerce have had a new signboard affixed to the barn of M. Carrol which is close to the location of the former offending signboard.

CAMPAIGN NOTES

FEDERAL NOMINATIONS

Antigonish: Guysborough, N. S.: Hon. E. M. MacDonald, Minister of National Defence.
Durham, Ont.: Hon. Vincent Massey, Lib.-Prog.
East Lambton, Ont.: Burt W. Frasher, Prog.
East Simcoe, Ont.: Manley Chew, Lib.
Hastings-Peterborough: George A. Brethen, Prog.
North Simcoe, Ont.: W. A. Boys, Cons.
North Wellington, Ont.: Duncan Sinclair, Cons.
Prince Edward-Lennox, Ont.: John Hubbs, Cons.
Nicolet, Que.: M. J. Descouteaux, Lib.
Maisoneuve, Montreal: Clement Robitaille, Lib.
Saint Mary, Montreal: Dr. Desiauriers, ib.
Inverness, N. S.: Isaac MacDougall, Cons.
Kings: J. J. Johnston, K.C.; Charlottetown.
Wright: F. W. Perras, Lib.
Skeena: G. W. Nickerson, Prog.
Parkdale (Toronto): David Spence, Cons.
Red Deer, Alta: Dr. Michael Clark, Lib.
Norfolk-Elgin, Ont.: George D. Sewell, Lib.
Westmoreland, N. B.: Dr. O. B. Price, Cons.
Brome-Missisquoi: Dr. F. H. Pickel, Ind.-Farmer-Protectionist.

Around The City.

The Employment Exchange reports an adverse local balance for the past week with 34 placements and 46 new applications. The Provincial report strikes a more optimistic note:

"Employment conditions over the last week have continued to improve, in fact some of the reports received from the offices of the Ontario Employment Service would appear to indicate that business in many lines is quite brisk and it is expected that this condition may last for some weeks yet."

GRAND TO-NIGHT
THE TALK OF THE TOWN
Young-Adams Stock Co.
Augusta Evans Wilson's
ST. ELMO
Marjie Adams as Edna Earl
H. Wilmot Young as St. Elmo
8—ACTS VAUDEVILLE—8
Prices: 25c, 35c, 50c
WEDNESDAY LAST NIGHT
SPOOKS
DON'T LEAVE YOUR SEATS.

BAY OF QUINTE CONFERENCE TO MEET IN CITY

(Continued from Page One.)

Reception Committee.

Mr. J. John, Chairman.
George street: Dr. Middleton, B. F. Ackerman.
St. Andrew's: T. H. Gillespie, Mr. Roper.
Trinity: Andrew Brown, W. D. Campbell.
Knox: H. J. McCannon, E. Benson.
St. James: Thomas Brown, Wm. McLaren.
Mark Street: W. W. Brown, A. J. McWilliams.

Committee on Publicity.

Rev. McKinnon, chairman, Messrs. Kidd and Cressman and the secretary.

The ladies present were appointed a committee to discuss plans and make arrangements for the serving of meals to the delegates that everyone who comes may be amply provided for.

All the members of the various congregations of the United Churches of Peterborough, are respectfully asked to co-operate with the various committees to make this coming Conference a splendid success, both from the standpoint of hospitality extended and from the spiritual impetus which will be given to the work of the United Churches of Peterborough.

PRINCE IN TURKEY.

Egyptian Who Escaped From Asylum Has Arrived in Constantinople.

LONDON, Sept. 22. — (Canadian Press). — A Reuter despatch from Constantinople states definitely that Prince Ahmed Seif-Ed-Lin, who recently escaped from an insane asylum in England, landed in Constantinople Monday from the steamer Phrygie.

He was accompanied by his mother, an English attendant, a French nurse, and an Egyptian steward.

Aver. Man Talks Too Much Magnate Tells College Boys

NEW YORK, Sept. 22. — (United Press).—"The average man talks too much, especially if he has a good command of the language. It is well to let the other man talk half the time," Elbert H. Gray, steel magnate, told the students of New York University at its opening convocation. In advising his hearers how to succeed in business, Judge Gary said: "The most successful men are those who stick to one thing."

GOLF NEWS

The following is the draw for the second round for the Macdonald Cup which must be played on or before September 28:

Fraser vs. Potvin.
Hall, B. D., vs. Bond, Levi.
Marshall vs. Graham, Ken.
Bradburn, F., vs. Medd.
Donnelly vs. Conway.
Killaly, L. vs. Thompson, G. H.
Brown vs. McElderry.
Ackerman, W. C., vs. Huycke, W.
Wallace vs. Holloway, Dr.

The following is the draw for the second round of the club championship, which must be played on or before September 28:

DeGraw vs. Bond.
Stratton vs,. Green, Dr.
Webber vs. Abbott.
Wearing vs. Grant.

G.W.V.A. TAKES WINTERBOTTOM AS PRESIDENT FOR 1925-1926

Splendid Reports Presented at Annual Meeting Last Night.

ASSETS $60,000.

Commander Layfield, Retiring, Tells Work and Needs of Association.

At the annual meeting of the G.W.V.A. in the Veterans' Hall in Murray street last night, the following officers were elected for the ensuing year:

Commander, G. G. Winterbottom.
Vice-President: J. Abraham.
2nd Vice-President: G. Coutts.
Executive Committee: N. E. Crowe W. F. Huycke, A. P. Miller, C. W. Wiggins, Rev. P. Costello.

The secretary, S. Whatley, read the auditors' report for the year ending August 31. This was adopted and a vote of thanks passed to the auditors.

The retiring Commander, R. E. Layfield, presented his report, of which the following is the text:

Due to changing the date of the annual meeting form January to September, the financial report that has been presented to you covers a period of eight months, instead of twelve months. In this period there is only one payment of dues; also it lacks four months of good earning power, that is, September to December, while it includes four lean months, that is, May to August. This fact is largely the reason that the financial report shows an apparent deficit.

For the first time for several years we present a report that has been audited to date and your auditors deserve your thanks for the faithful manner they have performed their work. They have audited not only the current year but several years past.

Status of Property.

Due to a possible amalgamation with other associations your officers have had legal advice as to the status of our property and the legal aspect or ownership of our property in case of amalgamation. There is an agreement with the City of Peterborough regarding the grant of $10,000 they gave when the property was purchased. This agreement in short was "in case the branch became defunct the property would be sold and the amount of $10,000 returned to the city of Peterborough." In case of an amalgamation the branch does not become defunct.

The property was deeded to the G.W.V.A. Executive Committee. This was in error and not according to the constitution. We on advice from our legal advisers, have deeded the property to your trustees under the Trustee Act, which conforms with the constitution.

There was a possibility that we might find ourselves in a bad position due to non-payment of capitation tax. We, therefore, made a settlement of capitation tax with the Provincial and Dominions Commands and are fully paid up to Sept. 30, 1925.

The effect of all these acts is to clear up the situation for an amalgamation if such is decided on, also to protect the property for the returned men of Peterboro and our agreements with the city of Peterboro. While your officers are fully in accord with unity among the veterans we cannot allow our assets to be taken out of local ownership and control.

Your auditors have made a report and set up a depreciation to cover property and assets. Your officers have received this report and further written off the assets an amount to cover losses on loans and unpaid dues.

acting as returning officer for the present election, also rentals for your hall.

While your auditing report shows a deficit of $685.35 for the eight months' operations we have paid debts in that period that were contracted prior to 1925 amounting to $874.74 and also the sum or say $100 capitation tax to cover a period of two years' arrears. You will note that your finances are in a very healthy state.

Regarding loans. While we have written off an amount to cover losses your officers recommend that steps be taken to collect all outstanding loans from parties who are working and should be in a position to repay same, as these funds are necessary to help comrades who may be in need of assistance.

Good Field Day.

We had a very successful Field Day on Civic Holiday and I would recommend to the oncoming officers that the day be made a permanent fixture. I can foresee a splendid opening for the veterans to do a public duty by adopting Civic Holiday as their day. This field day can be operated at less expense due to the experience gained and we gradually can build up games and booths of our own thus saving expense.

Looking forward to the future of the rooms, I hope to see at some futurg date it become a community hall or centre as it is a valuable asset to the community and should be made more use of. There should be some way developed whereby the upkeep of this place might be divided over more organizations.

The question of taxes; i.e., Dominion, Provincial and Municipal, have been taken up with the proper authorities, and we are promised some relief by the Provincial Treasurer. This matter is now under correspondence and investigation.

Your secretary has been most faithful in the performance of his many duties and is worthy of your confidence and thanks for the splendid manner he has carried out his duties. The hours that Comrade Whatley put in for the benefit of all returned men are not compensated for by the salary he is paid.

Your executive committee meetings have been well attended and the business of your branch has been carried on with absolutely no friction.

I have now come to the end of my connection with the branch as an officer. I have enjoyed the work and hope that I have succeeded in some small way to help the returned man. I plead with you all not to consider what you can get out of the G.W.V.A. or any other association, but what you can put in. I sincerely hope by God's mercy you may never need the G.W.V.A., but if you do may we all be united together to help you. My services as a member are at all times with you in the future and I am prepared to pledge my backing to any officers you may elect to carry on the work. Loyalty to the Association and your officers will command respect of the public and secure success to you for all time to come.

General Business.

A copy of the document deeding the G.W.V.A. property to the trustees was read to the meeting.

A letter was read from a returned man in which thanks were expressed for the efforts of Messrs. Whatley and Layfield to have his case brought before the Pensions Board.

On a motion from Past Commander Layfield, the fees were increased by 50 cents, for the purpose of paying the per capita tax to the Dominion Association. The new Commander pledged himself to move or to have a motion made, that the Dominion and Provincial Commands of the G.W.V.A. be asked to furnish an auditor's report of all incomes and disbursements.

Past Commander Layfield installed the officers of the ensuing year in their positions, and laid emphasis on the privileges and responsibilitis attached to ther offcese. He thanked the members of the Association for the confidence reposed in him, and bespoke the co-operation of all with the newly installed executives.

The meeting was adjourned by the singing of the National Anthem.

FINANCIAL STATEMENT

ASSETS:—		
Real Estate and Buildings:		
Valuation	$55,000.00	
Less 5 per cent. depreciation	2.750.00	
		$52,250.00
Furniture and Fixtures:		
Valuation	8,000.00	
Less 10 per cent. depreciation	800.00	
		7,2000.0
Accounts Receivable:		
Rent	25.00	
Loans	$690.50	
Less not collectable	461.50	
	229.00	
Dues	$434.75	
Write off	434.75	
		254.00
Inventory:		
Canteen Stock	179.65	
Poppies	195.80	
Fuel	6.00	
Stationery	10.00	
		391.45
		$60.095.45
LIABILITIES:		
Outstanding Accounts	328.74	
Insurance to September 1st	22.52	
		351.26
ASSETS OVER LIABILITIES		$59,744.19

It will be noted that your liquid assets, that is, accounts receivable and inventories amount to $640.95, while your liabilities are only $351.25, a balance of $289.69, on the right side of the ledger. Your earning power for the next quarter should be sufficient to give you a cash balance on Jan. 1st, equal to that on hand Jan. 1st, 1925. That is, dues for the next half year, Poppy Day, earning due to your secretary

BOY IN ACCIDENT.

Carl James Slightly Hurt When He Ran on Roadway.

Carl James, 11, was slightly injured yesterday afternoon through being knocked down by an automobile, driven by Herbert Duffus, of Duffus Motor Sales. Mr. Duffus was driving north on Aylmer street and was crossing Lake street when the boy ran unexpectedly into the road and was hit before the car was brought to a standstill.

Mr. Duffus took the boy to his parents house at 210 Perry street and called Doctors Clark and Amys, who examined the injuries and declared the boy to be in no danger.

Mr. Duffus personally reported the occurrence to the police immediately after the accident.

CASH PRIZES FOR YOUR THOUGHTS !
ON THE BURNING TOPIC OF OUR DAY

Capital Punishment

Is Capital Punishment the best manner of settling the problem of what to do with the Convicted Criminal.

Write a letter of not more than 200 words on the subject. Address letter to Capital Punishment, c o Royal Theatre. The three winning letters will be published. Prizes $5.00, $3.00, $2.00.

A LIFE FOR A LIFE—IS IT JUSTICE OR BARBARISM.

Watch Examiner for Further Details.

THEATRES

AT THE CAPITOL

"THE LADY WHO LIED."

This picture, with the original title, is one of those triangular affairs involving two men and a beautiful woman. With an excellent cast, a setting in Venice and in the far stretches of the Sahara Desert, with a theme that centres about the struggle of one man to keep his wife and the struggle of a former admirer to get her, it lacks nothing in the line of interest and entertainment. For a time, it looks as if something terrible were about to happen, but the complications smooth themselves out, and the hint of an unhappy ending which shadows a portion of the production changes later to a satisfactory denouement.

Lewis Stone, Virginia Valli and Nita Naldi make a colorful trio of stars who head the cast. Lewis Stone is John Pierpont, the wealthy American who stages a romantic love affair in Venice with Fay Kennion, daughter of Sir Henry Kennion, a part taken beautifully by Virginia Valli, who looks wonderful and acts splendidly in the role of the "lady who lied." Nita Naldi is the adventuress, a former Parisian friend of the hero's, coming the night before his wedding to claim his attention and arouse the jealousy of his bride-to-be. Pride causes Fay to turn from her lover when she thinks he has been unfaithful to her, and she makes the excuse that her pretence of love was a falsehood and a joke. She goes immediately to Africa, where Dr. Alan Mortimer, played by Edward Earle, a former suitor, lives and has, incidentally, befogged himself considerably with drink since their last meeting. She marries him and later, Pierpont comes to Beni-Mora, on the edge of the Sahara, and takes the young physician and his wife on a trip across the desert. Here is where the real drama begins, and the struggle of the two commences. Alan's native servant, Mahmud, kills his own unfaithful wife and arouses the suspicion of his master. The bite of a snake, the accident which caused Robert Hichens to name the novel from which this picture is taken, "Snake Bite," brings matters to a head and Fay is forced to lie to save the life of her lover.

It is an intriguing picture, one of the type that enchains the attention to the last minute, with the audience wondering just how the coil will unwind itself, and has some colored scenes of desert grandeur and of Venice at Carnival time, that are exceptionally fine.

Bobby Vernon is the ridiculous hero of "Watch Out," an impossible farcical affair with plenty of excitement in it.—Jeannette.

AT THE ROYAL.

FRANCOIS WONDER SHOW ON THURSDAY.

Five novelty vaudeville acts will be added to the Jack Hoxie feature on Thursday, Friday and Saturday at the Royal:

The Great Francois in mind-reading.
Resista,, 75 pounds, and no one can lift her.
Evelyn Braithwaite, dramatic soprano.
Jas. Esplin, Scotch comedian.
Miss Decker, hypnotism.

Francois is the same man who startled the town with the blind-fold drive through the streets and at the Exhibition.

"LOVE HOUR" GREAT COMEDY DRAMA—LAUGHS GALORE.

To you who believe that the day of romance is over, that the world is concerned with material things only, we heartily recommend a convincing cure — an evening at the Royal Theatre, where "The Love Hour," a Vitagraph picture, opened yesterday to an absorbed audience.

This picturization of Bess Meredyth's original screen story proves that romance is as rampant as ever, that a multi-millionaire may marry a shop girl and find happiness, and that the call of love is far stronger than barriers of wealth and social position.

Gordon a Millionaire.

Huntly Gordon gives an excellent performance as the bored possessor of millions who finds the blonde loveliness of Ruth Clifford of greater interest than anything he has previously known in life. He was a multi-millionaire and she was only a shop girl, but that did not deter him in the slightest! He saw her, he loved her and he married her, but when his broker and friend met the beautiful mistress of the Park Avenue mansion he, too, loved her and wanted her.

As Fate would have it, the groom fell seriously ill when his fortune went up in the air and the villainous friend, admirably enacted by John Roche, offered to lend them money to see a renowned physician abroad. Unfortunately, as he offered the money he insisted that the lovely bride stay behind and send her husband abroad alone. In desperation she agreed, and then the trouble began.

Louis and Louise.

Without the comedy touch of Willard Louis and Louise Fazenda, the production of "The Love Hour" might not be as entertaining as it is, for this team does some of the most amusing work of consistently amusing careers, and every picture goer knows how funny both these players can be!

The remainder of the cast includes Charles Farrell and Gayne Whitman, equally good in smaller roles, and the direction of Herman Raymaker makes "The Love Hour" a photoplay you are certain to find enjoyable and worth seeing!

ON LEAVING THE THEATRE LAST NIGHT ,MANY OF OUR PATRONS TOLD US THAT THE

"Love Hour"

Has more laughs than "Charlie's Aunt" and other socalled Comedies.

We will say it's one of the best comedy-dramas we've had in a long time. Real stars in it too. Louise Fazenda, Huntley Gordon, Ruth Cliftord, Willard Lewis.

RIDDLE RIDER COMEDY. | SPORT REVIEW FELIX.

COMING THURSDAY
The Great Francois Wonder Show
5—BIG ACTS—5

FRANCOIS ..... Mind Reading-Telepathy
RESISTA, ... No One Can Lift Her
EVELYN BRAITHWAITE ..... Dramatic Soprano
JAMES ESPLIN ..... Scotch Comedian
MISS DICKER ..... Hypnotic Subject

ROYAL
The Old Reliable

Mail Orders Despatched Same Day As Received

ROBERT FAIR & CO. LTD. PHONE 145

To-morrow (Wednesday) we Hold a Wonderful One Day Price Selling Event in Dress Goods, Silks, Staple Lines, Ready-to-Wear and Housefurnishings.

Dress Goods 50c Yard
Regular up to $1.50 Yard
40-inch All-Wool Serge in cardinal, brown and navy; Small Grey and White Checks, 5 pieces of Plaids and 2 shades of 54-inch Plain Twill Dress Goods.

$1.75 ALL-WOOL 54-INCH DRESS FLANNEL, ONE-DAY PRICE $1.39 YARD
20 shades to select from. As Flannels are very much in demand, you should take advantage of this price.

$5.00 FRENCH ALL-WOOL BROADCLOTH, FOR SUITING AND COATING, FOR $3.50 YARD
12 shades, including grape and henna. 50 and 54 inches wide. Ask to see this line.

Remnants of Silks, 1 to 3 Yards, Regular $1.75 to $2.50, Sale Price 89c Yard

Dress Goods $1.00 Yard
Regular up to $3.00 Yard
40-inch $1.75 All-Wool Canton Crepe in 10 shades, 54-inch Plaid and Stripe Skirting, 54-inch Check Homespuns, and many other lines.

$2.00 NEW WINTER COATING FOR $1.59 YARD
Six pieces. Good heavy quality for boys, girls or small children. All dark shades and 54-inch.

A COLLECTION OF $2.00 TO $2.50 SILK CREPE DE CHENES AND A FEW GEORGETTES FOR $1.25 YARD
Clearing out a lot of odd shades and ends. 38 and 40 inches wide. 20 pieces.

SILK CANTON CREPE, UP TO $3.95 YARD FOR THE ONE DAY AT $2.50 YARD
12 shades in this lot—blues, greens, browns, sand, henna, etc. 38 and 40 inches wide.

$2.00 CORDED VELVET FOR $1.25 YARD
22-inch in navy and brown and 27-inch in grey. For small boys' or girls' suits and dresses.

Fur Edgings, in Colors, 25c Yard

35-Inch 35c White Flannelette for 29c Yard
An A1 quality, and will give you long service. Has soft, lofty finish.

29c Pure Linen Roller Towelling for 12½c Yard
Natural shade, with bord'. This is not just cheap sale goods, but our regular stock.

29c Fancy Stripe 27-Inch Flannelette for 15c Yard
A wide range to select from and a better quality than you would expect to get at 20c yard.

$1.25 to $2.75 Plain and Cuff Silk Gloves for 75c Pair
Sizes 6½ to 7½. Shades are sand, white and pongee. "Kayser" quality.

20c. English Cream Flannelette, 27-inch Extra Heavy Quality 12½c. Yard

$5.00 Wool and Silk Sweaters for $2.50
Suitable for ladies, men or large boys. Sizes 38 to 44. Colors of lovet, fawn and clerical.

65c Half-Bleached Heavy Table Damask for 50c Yard
An extra good quality that will give everlasting wear. 54-inch. Ask to see this special at the Staple Counter.

BLEACHED COTTON SPECIAL will be the regular 25c line for.... 5 yards **$1.00**

IMPORTED GINGHAMS, extra heavy quality, plenty of patterns. Regular 35c. Wednesday Sale price.... 4 yards **$1.00**

SALE OF VELVETS, plain shades of brown, greens and greys. Regular $1.10 and $1.25. Wednesday bargain, yard..... **69c**

36-INCH FACTORY COTTON, comes in a good quality. Regular 20c. One-day price, yard.... **15c**

UNION GREY FLANNEL, just the thing for warm underclothes for children. 29-inch. Regular 45c. Wednesday, yard... **35c**

ALL-LINEN BLEACHED ROLLER TOWELLING, also with stripe. Regular 20c and 25c. One-day price..... **15c**

ALL-LINEN NAPKINS, 18 x 18 inches. Regular $3.50. Wednesday, each, or, doz.... **23c $2.75**

COLORED BATH TOWELLING, cream with grey and blue stripe. Regular 25c. One day at, yard, **15c**

Scotch Madras, 35c Yard
10 attractive designs in fine Scotch Madras, 36 inches wide.

Curtain Scrim, 15c Yard
34 inches wide, white or ivory, with fancy border. Suitable for bedrooms.

Ruffled Curtains, 98c Pair
Fine white scrim with ruffled tie-backs to match. 2¼ yards long. One day only at 98c pair.

Window Shades, $1.29 Each
12 only of these Opaque Shades with insertion, 37 x 70 inches, Hartshorn rollers. Regular $2.00.

Furniture Tapestry, $1.98 Yard
50 inches wide. Especially suitable for chairs and chesterfields. Regular value, $2.50.

Reversible Bedroom Rugs, $1.98
27 x 54 inches. Colors of rose and blue and rose and green. Regular $2.50.

READY-TO-WEAR ONE DAY SPECIAL PRICES

A GROUP OF BEST QUALITY TRICOTINE SUITS, in black and navy, beautifully tailored. Sizes 38 to 44. Regular up to $45.00. Wednesday..... **$27.50**

FLANNEL DRESSES, in colors of brown, tan, green and blue. Sizes 34 to 40. Regular $15.00, for **$9.95**

Regular $10.00, for **$6.95**

SATINETTE SLIPS, in a good assortment of shades. Sizes 36 to 44. A regular $2.50 value. Wednesday..... **$1.98**

GINGHAM AND CHAMBRAY HOUSE DRESSES, including O.S. sizes. Regular to $3.50. Wednesday for..... **$2.25**

BLACK, NAVY AND FLORAL CHINTZ UNDERSKIRTS, excellent quality. Regular $2.75. Wednesday..... **75c**

CHILDREN'S BLACK SATEEN BLOOMERS, sizes 6 to 14 years. Wednesday..... **69c**

WHITE COTTON CAMISOLES, lace and embroidery trimmed. Regular $1.25. Wednesday..... **25c**

LOCALS

DR. T. P McCULLOUGH.
Eye, Ear, Nose and Throat Specialist, 166 Brock St. Phone 36W dtf

CHOIR PRACTICE
All Saints' Choir will practice tonight at 7.30.

A. G. HOWSON, M.D., C.M.
Surgeon. Post Graduate, London, England.—541 George St. 'Phone 392-W. t.t.s.-30-1914

ORCHESTRA PRACTICE.
The Peterborough Symphony Orchestra will resume the weekly rehearsals to-morrow evening in the Conservatory Music Hall. An invitation is extended all good players in the city to become members.

TOMATO WEIGHED 1¾ LBS.
In yesterday's Examiner, by a typographical error, the weight of the large tomato grown by Joseph Sucee was given as 9¾ pounds, instead of 1¾ pounds.

NOTICE.
The Peterborough Rangers will parade to-night and succeeding Tuesday and Thursday nights, until further orders. By order,
LIEUT.-COL. HALL, O.C.,
1d70 2165 Peterboro Rangers.

SAWS GUMMED OUT, FILED AND SET AT TAYLOR'S.
Cutlery grinding, clippers ground, lawn mowers sharpened, called for and returned, $1.00 each. 'Phone 169-J. Umbrellas repaired and recovered.—Wm Taylor, the Sheffield Cutler, over 40 years' practical experience 219 Hunter Street West. t.t.s.

DO YOU NEED AN ACCOUNTANT?
If you want your books audited or adjusted; if not satisfied with your book-keeping system; if you want your income tax return prepared for this or other years, or want some dispute adjusted, H. K. Middleton 'Phone 1353, office 7 Charlotte St dtf

A SOCIAL EVENING
Friday, Sept. 25th, under the auspices of the members Star of Bethlehem L.O.B.A. 650, will be held at the home of Mrs. F. Smith, 619 Union street. Friends of the Order cordially invited. Silver collection. 2d-22-25-2160.

DESTROYS BEDBUGS
You can soon clean out bedbugs when you use Parke's Bugbane. Just apply or spray it well into all infested places, and you will soon be free from the troublesome pests; 25c, 50c and $1 tins. Bond's Drug Store, corner George and Hunter

NOTICE.
Hyacinths, double early Tulips, Darwin Tulips, Narcissus, Daffodils, Peonies, Iris, Madona Lilies, for present planting. Get reliable stocks from W. H. Young, Ingledean Gardens, 592 Chamberlain street. 1d-70-2157.

AUXILIARY MEETING.
Miss Dalton, Deocesan Secretary of the Girls 'Auxiliary, Toronto, will address the St. Luke's Branch of the Girls Auxiliary, Wednesady evening, September 23rd at 8 o'clock, in the Parish Hall. All interested are cordially welcome. 1d

SKULL FRACTURED.

Man Hit By Car Was Severely Hurt—Driver in Custody.

TORONTO, Sept. 22 (Canadian Press).—Carried a distance of fifty feet when he was struck by a motor car on Bay Street early today, Jack Summers, aged 40, sustained a fractured skull and several lacerations of the scalp, arms and back. He is in a critical condition at St. Michael's Hospital.

George Gingras, the driver is in custody on a charge of criminal negligence.

FIRE AT TIJUANA.

Heavy Loss From Early Morning Blaze in Famous Resort.

SAN DIEGO, Calif., Sept. 22 (Canadian Press).—Flames starting in the Vernon Club in Tijuana early this morning swept through an entire block that included some of the best known resorts in the border city, causing a loss that business men estimated would total nearly $1,000,000.

The Ever Popular Wedding Gift

There is nothing more popular or that gives so much pleasure as a nice piece of Silverware. Here are a few of our newest design.
Cake Plates, $3.00 to $6.00.
Bread Trays, $3.50 to $7.00
Sugar & Creams, $2.95 to $6.
Bon-Bon, 75c up.
Marmalades, 95c to $3.50
Salts & Peppers, 95c to $5 pr.
Candle Sticks, Old Dutch, $4 to $8 pair.
Plain Silver Candlesticks $2 pair up.
Crumb Tray and Scraper, $2
Butter Dishes, $1.50 to $3.
We are agents for 1847 Rogers and Community Plate in their New Patterns.

WARNE BROS.
349 George St.
DIAMOND HALL
'Phone 880

MOVING PICTURE WILL BE SHOWN

Capitol Theatre Will Be Used For Showing Trip Through Rockies.

ADMISSION FREE.

By a special arrangement with the management of the Capitol Theatre, who have very kindly placed the theatre at the disposal of the Canadian General Electric Co. from 6.30 p.m. to 7.45 p.m. this evening, the C.G.E. employees, together with their wives, children and friends, will enjoy a special programme. C. M. Ripley, E.E., a well-known lecturer, of the publicity department, General Electric Co., Schenectady, N.Y., is visiting Peterboro, and during his stay it has been arranged that he will give a series of talks. The first of these was given on Monday evening to an audience composed of members of the engineering, drafting and test departments at the local factory.

The second talk was originally scheduled as an open air address to the employees of the Peterboro works at 5 o'clock this evening, but owing to the much appreciated courtesy of the Capitol management, this talk will now be given in the theatre, and, in addition to providing accommodation for relatives and friends, the additional facilities permit the showing of moving pictures. Mr. Ripley will exhibit two films entitled respectively, "The King of the Rails" and the "Busy Body." The first mentioned film is a complete pictorial record of the development of transportation from the earlier times, when even the wheel was unknown, to the very latest practice in electric railways. The film also shows the construction of an electric locomotive, and later, takes the spectator on a thrilling 200-mile ride through the canyons, gorges and tunnels of the Rocky Mountains, seated alongside the motorman and seeing the scenery just as he sees it as his huge locomotive races along at sixty miles an hour. This film is frankly termed educational, but the makers have sacrificed nothing of interest in the making, with the result that its entertainment value is as high as its educational value.

The second picture, in one reel, is "The Busy Body." In this picture an electric motor such as is used for household purposes is shown separated into its 178 component parts, and without the aid of human hands it rebuilds itself before the eyes of the audience.

Mr. Ripley's talk will also include some remarks on a 2,500-mile aeroplane trip over parts of Europe, which trip includes Switzerland, Holland, Belgium and England. This part of the lecture will be illustrated with stereopticon slides, among which are some very excellent aerial photographs of glaciers in the Alps.

There will be no charge for admission, but it is hoped that those attending will be seated before 6.30, as the theatre must be cleared again for the regular performance by 7.45 p.m.

At 8.15 p.m. Mr. Ripley will give another paper before the Peterboro Branch of the Engineering Institute of Canada.

BIRTH.

CARPENTER.—At Nicholls Hospital, on September 17th, to Mrs. S. H. Carpenter, a son.

Brooms!

Regular 69c. for - - - **39c.**
Regular 75c. for - - - **49c.**
Prices good till Saturday.
Free Delivery. Phone 308
SMITH STORES
394 Aylmer Street
2d71-2167

MASSEY ANNOUNCES AGREEMENT WITH POLICIES OF PROGRESSIVES

Committee of Party Issues Statement Endorsing His Candidature.

ACCOUNTS OPEN.

Tariff and Electoral Reform Planks Were Submitted to Him.

ORONO, Sept. 22 (Canadian Press).—The Liberal Association of Durham has been notified by the Hon. Vincent Massey that he will accept the nomination tendered to him at the recent convention.

He will also be supported by the Progressives who at a meeting held on Saturday decided on their course of action, and handed out the following statement regarding their stand:

"A meeting of the Progressive electors of Durham County was held at Orono, Durham County, on Saturday, September 19, and the situation in the County in view of the approaching general election was fully discussed. It was realized that in the absence of a transferrable vote, a three-cornered contest was inadvisable, and the definite opinion of those present was that our action should be determined on principle rather than in any partisan spirit and that if a candidate could be secured whose views were in substantial agreement with those of the Progressive, he should be supported. The clearly stated position on tariff of Mr. Meighen, to whose support Mr. Bowen, the Conservative candidate, is committed, made co-operation in this direction impossible. A committee was instructed to interview Mr. Massey, the Liberal candidate. This was done and in reply a full statement of Progresisve policies with particular reference to the customs tariff and electoral reform Mr. Massey pointed out that he had always been opposed to the principle of high protection, and believed that in tariff matters our chief concern should be for the progress and prosperity of agriculture and other basic occupations which low tariffs assist, having due regard to the development of Canadian industry in general.

"On the question of electoral reform, Mr. Massey expressed himself as being in entire sympathy with the Progressive contention that campaign funds should be a matter of public information and that so far as his own campaign in this riding is concerned the accounts of both receipts and expenditures will be open to inspection by any elector before and after the election. After our conference with Mr. Massey we recommend that the members and friends of the Progresive movement in Durham county support his candidacy."

TAXI
H. Howell
273 Simcoe - Phone 396
7 Pass. Hudson Sedan Cars
Day and Night
12d-76-2485

CHIROPRACTOR
M. C. GOODWIN
D.C. Ph. C.
Palmer Graduate
108 Barrie Building.
Lady Attendant Phone 431
Hours 10-12 a.m., 2-4 and 7-8 p.m
Office closed Tuesday evening, also Thursday afternoon and evening

A Good Resolution
Make up your mind to take care of your eyes, they are the main factor of your earning power. Don't neglect the warning headaches or blurred vision. For better vision see
A. A. FOWLER
PHM.B., TORONTO UNIVERSITY
EYESIGHT SPECIALIST
373 GEORGE ST
Exclusive makers of "Peblo Lenses"

A CHANGE
We have discontinued our house to house soliciting. Your phone orders will receive our prompt attention.
LET US BAKE FOR YOU.
Home-made pies and cakes our specialty.
THE DOWNYFLAKE
380 GEORGE STREET - - PHONE 2154
2d 71 2158

LET GRANT DO IT!
MEN'S AND WOMEN'S
CLOTHES CLEANED AND PRESSED the Expert Way
ALEX. GRANT, formerly with the Cressman Co., Ltd., having started in business for himself at 384 Water Street, respectfully invites patronage from his friends and the public generally.
GRANT will give you a skilled cleaning and pressing service of economy not only in cost of work but also in added wearing service given clothes through careful handling and expert workmanship. They'll be returned looking as smart as when they left the makers. All garments, even the most delicate Women's wear, are safe in his care.
MEN'S GARMENTS REMODELED.
If your Suit or Overcoat is out of date, send them to Grant, and he'll remodel them in the latest style with a skill that will surprise you.
ALEX. GRANT, 384 Water St.
PHONES—OFFICE 2585W. HOUSE 1811M.

"It's confidence that does it."
More Than Ever
The PORTER S. WHITE CO. STORE Service Means Quality and Saving to Its Customers. As One of the Red and White Chain Stores, the Advantage is All in Favor of Our Patrons

PEACHES Fresh shipment for Wednesday morning of No. 1 Elbertas, large, firm fruit in best of condition: 11 qt. basket.....$1.15
APPLES. — St. Lawrence and Strawberry; fine for eating, peck.....45c

GREEN CORN — Yellow Evergreen, dozen.....20c
TOMATOES, pink, fine for table use, basket.....50c
Squash, nice table size, 20c, 25c, and 30c
Bananas, 3 lbs.....25c
Oranges, dozen.45c and 70c

PHONE FOR FOOD
Use Either of Our Phones, 1960 and 1961 for Quality Groceries and Perfect Service.
Doubled Delivery Facilities

MORNING	AFTERNOON
.00 and 10.30	2.00 and 4.30

Orders Must Be in Half an Hour Before Delivery Time to Guarantee Being Included.
PORTER S. WHITE CO.
334 George St. Phones 1960-1961

WEDDING BELLS.

PARKER—LAPP.

A wedding of considerable local interest was solemnized in Cobourg yesterday, when Miss Pearl Mary Lapp, well known in Peterborough, where she was until recently a member of the teaching staff of the King Edward School, became the bride of Mr. Wellington U. Parker, of Horne-Payne, Ont., son of Mrs. Parker and the late George Parker of Novar. The ceremony took place at the home of Miss Lapp's parents, Mr. and Mrs. T. B. Lapp of Cobourg, and was performed at two o'clock yesterday afternoon, in the presence of the immediate relatives and friends of the contracting parties in the drawing room, where a bank of flowers had been arranged in the bay window.

Rev. Adam Hamilton, M. A., and Rev. Mr. Campbell, both of Cobourg, were the officiating clergymen.

The bride, who was given in marriage by her father, wore a gown of French beaded georgette in sand color, and carried a bouquet of ophelia roses. She was unattended.

The wedding march was played by Mrs. A. E. Hagerman of Peterboro.

After the ceremony luncheon was served to the guests in the dining room, beautifully arranged in a color scheme of pink and white, with quantities of pink roses and ferns.

Mr. and Mrs. Parker left later by motor for Port Hope, en route for a trip to the Pacific Coast. The bride travelled in a suit of navy blue, trimmed with lynx, and hat of pansy blue velvet.

The gift of the bridegroom to the bride was a diamond bar pin, and to Mrs. Hagerman a beaded bag.

CHALLICE—STAPLES.

A very quiet wedding was solemnied at the Mark Street Parsonage on aSturday, Sept. 19th, when Henry Leslie Challice and June May Staples, both of Manvers Towship, were united in marriage. Rev. R. T. Richards officating.

EX-M.P.P. FOUND DEAD.

Shot Accidentally While Hunting Ducks on Brother's Farm.

MOOSE AW, Sask., Sept. 22. —(Canadian Press). —A few minutes after he had announced that he was starting out to shoot a duck, A. D. Gallaugher was found dead, near a slough at his brother's farm at Tuxford, yesterday, with a bullet wound in his brain. The coroner and the Provinical Police decided his death was accidental.

Mr. Gallaugher was a former Conservative member in the Provincial House.

AVIATOR KILLED.

Thomas Maloney Was Commander of Free State Air Forces.

DUBLIN, Sept. 22. —(Canadian Press). — Thomas Maloney, commandant of the Irish Free State Air Force, was killed in a flying accident at Curraught, today. His machine crashed when he was flying low during an aviation tournament.

LATE WANT ADS.

FOR SALE— AXMINSTER RUG AND Electric Fixtures. Phone 2609J. 3d 22 2632

NOTICE— DRESSMAKING CLASS at Mrs. Rogers, 311 Pearl Avenue. Phone 2609J for appointment. 2d 71 2633

NOTICE — MISS SMITH WISHES to announce the opening of her new HairDressing Parlor, with a large number of new toilet articles at 174 McDonnel Street. 6d 75 2634

BOARDERS WANTED — ROOM AND Board, for two gentlemen, central Phone 980M. 3d 72 2635

BOARDERS WANTED — ROOM AND Board. Also Garage, central. Apply 332 Reid or Phone 1588M. 4d 73 2636

POULTRY OR SALE—12 RHODE ISland Red Chickens. Apply 319 McDonnel Street. 3d 72 2637

HAIR-DRESSING — HAIR CUTTING, Shampooing, Marcel, Waving, etc. Mrs. Johnson, Telephone 2523J, 208 Charlotte Street. 3d 72 2638

FOR RENT — MODERN 7 ROOMED Red Brick House, furnace, good garden with wire fences, immediate possession, within 3 blocks of C. G. E. Apply 181 Stewart Street. 3d 72 2639

FEMALE HELP WANTED— MAID for general house work. References Apply 462 Gilmour Street between 7 and 8 p.m. 3d 72 2640

FOR SALE—McCLARY GAS RANGE Bedroom Rug and Ladies' Coat. Phone 1666W. 3d 72 2641

West Peterborough Liberal Convention
TO NOMINATE A CANDIDATE

A MASS MEETING of the LIBERALS OF WEST PETERBOROUGH will be held on THURSDAY, the 24th DAY OF SEPTEMBER, A.D. 1925, at 8 o'clock, at the GREAT WAR VETERANS' HALL, MURRAY STREET, PETERBOROUGH, to Nominate a Candidate to contest the West Riding of the County of Peterborough in the approaching Federal Election.

The Convention will be addressed by Hon. T. A. LOW, Minister of Trade and Commerce; Hon. G. N. GORDON, Minister of Immigration and Colonization; and R. R. HALL, K.C.

All persons believing in the Principles of Liberalism are invited.

Ladies especially welcomed.

Dated this 21st Day of September, A.D. 1925.

J. J. HARTLEY, President,
West Peterborough Liberal Association.
GOD SAVE THE KING
3d—2154

GIVE PICTURES
NEW FRAMES - NEW MOULDINGS
ALWAYS ACCEPTABLE
ARTCRAFT STUDIO 173 SIMCOE

"THE LADY WHO LIED"
CAPITOL - TONIGHT

The Evening Examiner

PROBABILITIES.
Fresh southerly winds, fin Thursday: Fresh westerly winds, fair with much the same temperature.

VOL. LVI., No. 70 PETERBOROUGH, WEDNESDAY, SEPTEMBER 23, 1925 PRICE THREE CENTS

LIBERAL-CONSERVATIVE CONVENTION

VICTORIA HALL TO-NIGHT

8 P.M. HON. DR MANION, MRS. HOWARD FALLIS and others will speak

Advt.

CAILLAUX EXPRESSES CONFIDENCE THAT FRANCE'S DEBT TO STATES CAN BE SETTLED ON RIGHT BASIS

France Has Never Failed to Pay All Her Debts, He Says.

GAVE STATEMENT.

Refused to Answer Questions About Conviction During War.

NEW YORK, Sept. 23.—(Canadian Press).—Expressing confidence that the French war debt to the United States can be settled upon "the basis of peace and righteousness," Joseph Caillaux, French Finance Minister, arrived on the steamship Paris to-day, as head of the French Government's mission which will open negotiations with the United States Debt Commission in Washington to-morrow.

"I have come accompanied by eminent members of all political parties in the French Parliament," he said, in a prepared statement handed to the newspaper men who boarded the Paris at quarantine, "to bring the settlement of all our debts. There is no instance in history in which France has failed to do so.

"The United States and France, which have twice fought side by side upon the battlefield, cannot but attain close understanding upon the basis of peace and righteousness."

Minister Caillaux spoke excellent English and used expressive gestures in a brief talk he held with the newspaper men. When they began to bombard him with questions, however, he said:

"Don't talk so fast and don't swallow your words. That is the trouble with many Americans, and it makes it hard for them to be understood."

The Minister was visibly perturbed by the first question put to him, which was as follows:

"We know you were not convicted of treason, but will you tell us just what you were convicted of?"

Caillaux threw up his hands in apparent disgust.

"I am the Finance Minister of my country," he declared, "and I refuse to answer such a question."

Broadway Chickens Hit Up Poultry Men Meeting There

NEW YORK, Sept. 23.—(United Press).—The acid test for the butter and egg men is coming early in October. From the fourth to the seventh the Astor Hotel, the very heart of the Broadway tenderloin, will be the scene of the convention of the National Poultry, Butter, and Eggs Association.

The Broadway brand of poultry, all a twitter at the news, anticipates the convention with suppressed excitement.

To sell things calls for salesmanship; to collect the money afterwards calls for genius.

LOOKS FOR SETTLEMENT.

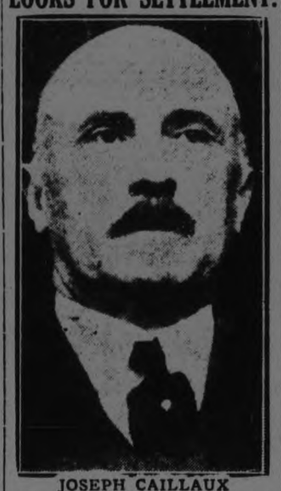

JOSEPH CAILLAUX

Minister of France who Landed in U. S. to-day as head of debt funding mission.

Election Registration Opens in Peterboro' At 9 A. M. Tomorrow

Six Offices Established For Convenience of Voters — Give Opportunity To Make Certain Citizens Are on List—Open Twelve Hours a Day.

WHO HAVE THE RIGHT TO VOTE

The period of registration for the Federal election begins tomorrow, Thursday, September 24th, and continues until Wednesday, September 30th. The offices will be open each day from 9 a.m. to 9 p.m. for the correction and compiling of the electors of the six districts into which the city has been divided.

Returning Officer S. Whatley announces the registrars for these districts as follows:

No. 1 District—South of Wolfe Street and West of the Otonabee River and Little Lake, R. J. Devey, registrar, at Mrs. John Black's, 133 Lake Street.

No. 2 District—That part of the city bounded by Wolfe, Park, Sherbrooke, Bethune and McDonnel Streets and on the East by the Otonabee River; Mrs. MacDuffee, registrar, at Wilfrid Huycke's office, 395 Water Street.

No. 3 District—is on the West side of the city as follows: From the West end of Wolfe Street, east to Park Street, North to Sherbrooke, East to Bethune, North to Brock; West to Stewart: South to Hunter, West to Downie; South to Simcoe; East to Reid, South to Charlotte; West to Park; North to Gilmour; West to the Monaghan Road and South to Wolfe Street; E. B. Clegg, registrar, at 273 Charlotte Street.

No. 4 District—That portion of the city beginning at the Westerly end of Gilmour Street, thence East to Park Street; South to Charlotte Street; East to Reid Street, North to Simcoe Street, West to Downie Street, North to Hunter Street, East to Stewart Street, North to Brock treet, East to Bethune Street, North to McDonnel Street, East to George Street, North to Dublin Street, West to Downie Street, North and Northwest on Downie to the city limits and around the north-western city limits to the place of beginning, Gilmour Street; Registrar, Leonard Walker, at T. J. Brook's Store.

No. 5 district, that part of the city beginning at the easterly end of McDonnel Street, thence west to George Street, north to Dublin Street, west to Downie Street, north and north-west on Downie to the City Limits, thence north-easterly, to Hilliard Street, north on Hilliard to the northern limits and east to the Otonabee River, thence along the river shore to the point of beginning. Registrar—R. J. Hounsell, at Braund's Store, corner of Smith and George Streets.

No. 6 district, that part of the city of Peterboro, situated east of the Otonabee River and Little Lake. Registrar—Sam. Calladine, at Miss Swanston's, 46 Hunter Street East.

Qualifications of Electors.

All British subjects who have reached the age of 21 and are not debarred for any specific reason are entitled to vote, and the registration during the coming week is for the purpose of ensuring that the names

(Continued on page 2.)

MARRIED TO-DAY.

Princess Mafalda, of Italy, who became the bride of Prince Philip of Hesse To-day.

WOMAN, BABY AND GIRL SAVED AFTER FLOATING ALL NIGHT IN CANOE ON LAKE ONTARIO

Baby Laughs and Coos at Rescuers, But Others Collapse.

SWEPT BY STORM.

Mrs. Cork Paddled Party All Night to Keep Canoe Afloat

TORONTO, Sept. 23.—(Canadian Press).—Adrift in a light canoe on Lake Ontario for 27 hours, surviving the nights cold by constant paddling and successfully riding the heavy lake sea through pitch black hours, was the experience from which Mrs. William Cork, 25 years, along with her 22 month old baby and 12 year old Kathleen Conroy, was rescued by the Toronto Life Saving crew shortly after six o'clock last evening. Notwithstanding, the rigors of the adventure, heightened by the fact that they were clad only in light summer clothing, the three rescued are declared by the authorities at Toronto General Hospital, where they were taken, to be suffering no serious effects from their hardship.

The party had set out from Mimico at about 3 o'clock on Monday afternoon, intending to take the usual afternoon paddle. From that time they had not been heard from and at daybreak yesterday, one of the most anxious searches wihch has ever been spread over Lake Ontario commenced.

An off shore breeze strengthened during the night to a storm, had swept them out to open water, and for the succeeding 27 hours tossed them about at its pleasure.

Discovered at six o'clock, Mrs. Cork was still able to tell a lucid story, before lapsing into delirium, of having paddled the party all night and day in order to keep the craft afloat, of having sighted the light at Port Dalhousie and of St. Catharines and of having been within sight of Hamilton without being able to effect a landing. She was able to give some details also of her night's experience with the rough lake storm and the cold.

Having given the story she was overcome with delirium. Young Kathleen Conroy collapsed upon being rescued. The baby alone came through the incident of terror unaffected, laughing and cooing to her rescuers as they took her up. While Mrs. Cork had paddled the canoe continuously, Kathleen Conroy had help the baby warmly to her.

Mrs. Cork is the wife of William Cork, superintendent of Loblaw Groceterias.

Any Charm You Like In Automobile Mascot

HOVE, England, Sept. 23.—(United Press).—Impressed by the growing toll of motor accidents, James Tyllyer, a former lieutenant in the Royal Air Force, who lost both legs in a plane crash, has designed automobile radiators a mascot which combines the lucky charms of a horse shoe, a black cat, four-leaf clover, swastika and wish-bone. Tyllyer thought some timid soul might like additional protection so he included a small book in his specifications. He says a rabbit's foot may be hung from it.

KRIM MAY BE SEEKING PEACE; SPANISH SILENCE RIFF GUNS; GRENADES REPULSE TRIBESMEN

Report in French and English Papers Denied By Lyautey.

RAIN COMING.

Riffian Leader Tells Followers Winter Will Help His Efforts.

PARIS, Sept. 23. — French and English newspapers report that Abd El-Krim has sent an emissary to the French in Rabat. The Riffian messenger is supposed to have been the bearer of a peace proposal on the basis advanced by the Spanish a year ago, including recognition of the autonomy of the Riff with Abd-El-Krim as sultan.

Marshall Lyautey has denied receiving such an emissary.

Rain and Winter to Help Krim.

FEZ, French Morocco, Sept. 23.—The rainy season and Winter coming on apace are Abd-El-Krim's most powerful allies, and the Moorish chieftain makes no secret of this fact in his appeals to his followers On the other hand, the French command asserts that offers of submission continue to come in.

Speaking at Targuist, Abd-El-Krim assured his adherents—"Winter will re-establish our victorious situation. The European troops are Summer fighters; you are warriors in all seasons."

Riff Guns Silenced.

MELILLA, Spanish Morocco, Sept 23.—Spanish artillery fire is reported to have silenced the guns of the Riffians who were bombarding the camp at Morro Neuvo, the point occupied by the Spanishs in their recent landing in Alhucemas Bay.

Rebels Repulsed by Spaniards.

MELILLA, Spanish Morocco, Sept 23.—Taking advantage of a heavy fog, rebels attacked the Spanish position at Tifaruin, but were repulsed by the Spanish garrison with hand grenades. Ambushes have been established by native troops to prevent a repetition of rebel attacks.

Arm Strong But Aim Poor Flower Pot Hit Neighbor

NEW YORK, Sept. 23.—(United Press). — Mrs. Paula Kahn has a good pitching arm, but her aim is poor, so when she hurled a flower pot at a dog who lay in her front yard, the missile hit her neighbor, Miss Adele Zurowsky, instead. Justice in court here believed Mrs. Kahn's story and freed her of an assault charge.

QUEBEC VILLAGE OF ST. CAMILLE NEARLY WIPED OUT BY BAD FIRE FANNED ALL NIGHT BY HIGH WIND

Church, Bank, Six Stores and Six Houses Were Destroyed.

LOSSES HEAVY.

Only a Few Were Able to Save Anything From the Flames.

QUEBEC, Sept. 23. —(Canadian Press). —Village of St. Camille, Bellechasse County, was nearly wiped out by fire last night. The Parish Church, the offices of Labanque Canadiene Nationals, six stores and six private residences fell prey to the flames and this morning they are nothing but a mass of ruins. Volunteer firemen fought for hours to prevent the spread of the flames but their efforts were unsuccessful, largely because of the high wind that whipped the conflagration into fury and spread the flames from house to house with startling rapidity.

Some of those who occupied houses were able to save the more valuable of their household effects, but others lost all they owned and are to-day being cared for.

The properties affected are the church, the hotel Georges Couture, and stores owned by the following Audet Et Fils, Philliphe Poulin Jules Rheaume, Thodore Morin, Aime Lapointe, Eusebe Boivin and the residences of Dr. Labreque Leo Dube, Arthur Lacroix, Richard Drouin, Ernest Blais and Wilbrod Laflamme.

The sacred vessels were saved and the fire was prevented from reaching the Presbytery and Convent which stand near the church. Losses due to the fire are said to be about $100,000.

Driver's Throat Slashed By Mother Of Dead Child

CLEVELAND, Ohio, Sept. 23.—(United Press).—Angelo Morello, driver of a dairy truck, was slashed in the throat yesterday by a woman whose child was run over and killed by Morello's truck six months ago. The woman was taken into custody. Morello's condition is serious.

SHOULD YOU WEAR GLASSES?

Glasses are worn for three reasons. They help the wearer to see comfortably and well, they preserve the sight, and by removing all strain from the eyes they improve the general health. If your eyes need help, see W. H. Lacey, Optometrist, 410 George Street. 'Phone 1160.

ONE MAN KILLED IN TRAIN WRECK

Engine Driver Dead and Two Others Slightly Hurt in C.N.R. Smash.

TWO FREIGHT TRAINS.

PORT ARTHUR, Ont., Sept. 23.—(Canadian Press). —Hector Belanger, of Port Arthur, an engine driv slightly injured in a collision of a freight train on the Canadian National Railway, 105 miles west of Port Arthur, last night. It is stated that the operator at the station concerned fearing impending smash sent yard engine in pursuit of train which was in danger but it could not catch it in time to prevent the crash.

Raspberry Bushes Loaded

CAMPBELLFORD, Sept. 23.—On the roadside near Petherick's Corners, there is a heavy growth of raspberry bushes which at the present are fairly well loaded with well developed fruit. It is something unusual to see berries at this season of the year, and even more so to find women of the neighborhood out in force gathering the crop.

WEATHER

There was frost again last night, but hardly as sharp as the previous night. The lowest the temperature got was 31 degrees. The highest point yesterday, 59 degrees. My attention has been drawn to the fact that I was in error when I said a few days ago that Autumn began on the 21st. As a matter of fact, it begins this year on the 23rd (to-day. The beginning and ending of the seasons vary a little from year to year. The old school books taught, and some of our modern ones also do, that September 21st saw the commencement of the Fall season, but this is not always true. Winter this year begins on December 22nd, one day later, but it will undoubtedly be long enough to satisfy everybody.—W.P.

PRINCESS MAFALDA MARRIED TO PRINCE PHILIP OF HESSE TO-DAY

Forget Worry and Grow Old Is Advice of Centenarian

COLUMBUS, Ohio, Sept. 23—(United Press).—Worry is what makes people grow old, "but you can live to be 100 years old like I am if you can make yourself contented," Mrs. Susan Kennedy, of Coumbus, said yesterday as she reached the century mark.

Mrs. Kennedy is the mother of ten children, eats what she likes and goes to bed at 10 p.m.

Simplicity Marked Wedding of Daughter of King of Italy.

ROYALTY PRESENT.

Nuptial Mass Was Omitted Because of Religion of Groom.

RACCONIGI, Italy, Sept. 23.—(Canadian Press)—With time-honored ritual, marked by simplicity, Princess Mafalda, youthful second daughter of the ruling house of Italy, to-day became the bride of Philip, Prince of Hesse. Members of the Royal Families of Italy, Germany, Denmark, Greece, Roumania, Serbia, Belgium, Austria and Montenegro and representatives of the dynasties of Great Britain and Spain witnessed the ceremonies.

Following the civil ceremony in the great hall of the ancient Savoy Castle of Racconigi, the brief but solemn ceremony of the Roman Catholic Church was performed by Monsignor Beccaria, chaplain of the court of Italy. Because of the difference of religion of the bride and groom (the groom is a Protestant) the nuptial mass was omitted.

Hon. T. A. Low Is Coming To Liberal Convention

The Hon. T. A. Low, who will be one of the speakers at the Liberal Convention tomorrow evening, is a very successful commercial man as well as a prominent politician. He was born at Quebec in 1871 and was educated at Pembroke Public and High Schools. He has been connected with the lumber industry since 1889 and is president of refrigerator, manufactures, flour mill and electric appliances concerns, all located at Renfrew, Ontario. He was elected to the House of Commons as member for South Renfrew in 1908; was re-elected 1911 and resigned in 1912. He has always been a keen Liberal and was taken into the King Cabinet as Minister of Trade and Commerce. He is a member of the United Church of Canada.

NO BOOM IN UNITED STATES SAYS VISITOR TO THE CITY

J. A. Gillegan, New York, Tells Economic Condition Across Line.

BANKS FAILED.

Hope Held For Greater Prosperity, But Depression Still Acute.

"The United States are prosperous at present but not to the extent claimed by numerous observers in recent times." This is the opinion of J. A. Gillegan, of New York, who was in Peterboro to-day, and was interviewed by The Examiner. Pennsylvania is very far from being all that could be desired, he said, due partly to the ferment in the coal-mining areas and partly to other causes such as the depression in businesses like those connected with local transportation. Last fall, said Mr. Gillegan, there was much distress in North Dakota and Colorado, due to the light yields of crops. This year conditions are improved, but a full recovery from last year has not yet been experienced. Mr. Gillegan also mentioned the fact that last year many banks crashed in the Middle West. Great hopes are entertained that an era of prosperity is at hand, but whether these hopes will be realized remains yet to be seen, said Mr. Gillegan. He expressed the view that reciprocity between the two countries would be to their mutual advantage.

WOOLLENS SLACK.

Authentic reports show that there is great activity in the tire, automobile and artificial silk industries, but a great depression in woollens, cottons, boots and shoes. The American Woollen Company, owning 38 woollen mills, the largest woollen manufacturer on the continent, has ordered a 10 per cent. reduction in wages, and the American Federation of Labor will appeal to the Congress at its next session to reduce the high tariff duties now enjoyed by the woollen manufacturers. In New England, many of the woollen and cotton manufacturers are running half-time, and some are not running at all.

Referring to the taxation burden, it is evident that the weight of war liabilities must fall more heavily upon a country of 9,000,000 population that fought four years and had its army mobilized five years than upon a nation of 109,000,000 population that had its forces under arms only two years and three months.

The Labor Department of the State of Illinois has issued a warning that there is "a hard winter ahead," saying factories in Illinois have 110,000 fewer people on their payrolls than they had two years ago. Two branches are named as being busier than a year ago, building and hard road construction. The latter is paid for by taxes on the people.

Busy Month For Hangman 180 Chinese Robbers To Die

SHANGHAI, China, Sept. 23. — (Canadian Press). — Twelve convicted Chinese robbers were executed publicly to-day after a parade of the condemned men. The parade and hangings were witnessed by thousands.

The executions will continue at the rate of six daily until 180 condemned men have been executed in accordance with the death sentence handed down by mixed courts.

EXHIBITION NEEDS MEMBERS OBJECTIVE IS TWO THOUSAND

President Roland Denne Points J. J. Duffus as Example.

HELP THE SHOW.

Memberships Offered at $2 Each to People of District.

Mr. R. Denne, president of the Exhibition, is anxious at the present time he has made to people of the city to continue for the remainder of the year and district to become members of the Exhibition Association. In response to that invitation a number of new memberships have been enrolled, during and since the exhibition, but Mr. Denne feels that many others would throw in their support if they were reminded of the proposal.

And by way of an example to others, he refers to the following letter which he has received from J. J. Duffus, and which he gratefully acknowledged at the directors' luncheon:

To the President and Members of the Peterborough Industrial Exhibition, Peterboro, Ont.:

Dear Sirs: I desire to extend hearty congratulations on your efforts and success in connection with Peterborough Industrial Exhibition.

Your work and accomplishments, not only this year, but during the past years, are highly commendable. It is regrettable that the weather has been somewhat unfavorable, and in order to offset this in a small way, I am attaching herewith my cheque for the sum of $25.

Regarding your campaign for two thousand members for next year, I have much pleasure in enclosing my membership fee of $2.

Wishing you every possible success, I am, sincerely yours,

JOS. J. DUFFUS.

West Peterborough Liberal Convention

TO NOMINATE A CANDIDATE

A MASS MEETING of the LIBERALS OF WEST PETERBOROUGH will be held on THURSDAY, the 24th DAY OF SEPTEMBER, A.D. 1925, at 8 o'clock, at the GREAT WAR VETERANS' HALL, MURRAY STREET, PETERBOROUGH, to Nominate a Candidate to contest the West Riding of the County of Peterborough in the approaching Federal Election.

The Convention will be addressed by Hon. T. A. LOW, Minister of Trade and Commerce; Hon. G. N. GORDON, Minister of Immigration and Colonization; and R. R. HALL, K.C.

All persons believing in the Principles of Liberalism are invited.

Ladies especially welcomed,

Dated this 21st Day of September, A.D. 1925.

J. J. HARTLEY, President,
West Peterborough Liberal Association.

GOD SAVE THE KING

3d—2154

STRIKE WILL BE SETTLED SOON

Waterside Workers Will Go Back to Ships Even if Crews Are Fresh.

HASTENING END.

LONDON, England, Sept. 23. —(Canadian Press). —Advices to the Exchange Telegraphs from Melbourne, Australia, quote prominent trade union officials as declaring that the seaman's strike will be settled within a few hours.

Waterside workers are said to have unanimously decided to commence work on all ships even if fresh crews are obtained and this is expected to hasten the termination of the dispute.

The seamen went out in protest against the action of their union officials in agreeing to a wage reduction of approximately $5 a month

There are so many things wrong with the world you haven't much time to worry over any particular one.

NOTICE.

ALL PARTIES HAVING ACCOUNTS AGAINST THE PETERBOROUGH INDUSTRIAL EXHIBITION ARE REQUESTED TO SEND THEM IN AT ONCE TO THE SECRETARY.... F. J. A. HALL. 2471 2163

CITY TAXI 25c
SUPERIOR SEDAN CARS
SERVICE DE LUXE
DAY OR NIGHT
'PHONE 2240
Brydon Weese, Manager

Brass Store Closed Thursday Watch Thursday's Paper for Startling Announcement

POULTRY & EGGS

WANTED—LIVE POULTRY — Extra prices paid for heavy stock; bring them to A. Atkins, 189 Charlotte or phone 771 and we will call. 26d-84-2267

POULTRY OR SALE—12 RHODE ISland Red Chickens. Apply 319 McDonnel Street. 3d 72 2637

WORK WANTED

WORK WANTED—WOMAN WISHES work by the day or the hour. Apply 563 Bethune Street. 3d 71 2560

AGENTS WANTED

PRIVATE CHRISTMAS Greeting Cards; sample book free; men and women already making five dollars up daily, in spare time; experience or capital unnecessary. Garretson Company, Brantford, Ontario. 24d-80-2211

MAN OR WOMAN TO TRAVEL AND appoint local representatives to distribute religious literature. Position permanent. $1092, yearly guarantee (being $21, weekly average) and expenses; commission besides. Mr. Conrad, Travelling Dept. Spadina Bldg., Toronto. 7d-19,23,3,7,17,24,31

AGENTS WANTED —OUR AGENTS men and women, without experience, are making between $10 and $30 per week in spare time taking orders for "Imperial Art" Personal Greeting Cards Always the leader, now better than ever. Take orders now, deliver later. Magnificent sample book free. Write, British Canadian, 122 Richmond West, Toronto. 14d-14,16,17,18,19,21,22,23,24, 25,26,28,29,30-2039

BOARDERS WANTED

BOARDERS OR ROOMERS—CENTral; all conveniences; phone 1383J. 12d-79-2547

BOARDERS WANTED — NORMAL Students, convenient to school. Apply to 19 Conger. 3d 71 2559

BOARDERS WANTED — ROOM AND Board, for two gentlemen, fine home, central. Phone 980M. 3d 72 2635

BOARDERS WANTED — ROOM AND Board. Also Garage, central. Apply 332 Reid or Phone 1588M. 4d 73 2636

BOARDERS —WANTED, ALL CONveniences, for 2 men or 2 ladies. Apply 718 Water St. Phone 1742F. 3d 71 2580

BOARDERS WANTED — TWO GENtlemen or two ladies to room together. Apply 191 Perry Street, or phone 1126M. 3d 72 2602

MEDICAL.

DR. BUCHANAN, F.R.C.S., Edinburgh M.R.C.S., Eng., L.R.C.P., London. Eye, Ear, Nose and Throat Specialist Hours 9-11 2-4 p.m., and 7-8 p.m. 'Phone 519. Office, corner Water and Murray streets.

DR. C. C. CRAGG—Eye, Ear, Nose and Throat Specialist. Office 295 Charlotte street, formerly occupied by Dr. Neal. Hours—9-11 a.m., 2-4 p.m., 7-8.30 p.m. Telephone: House 980J. Office 2185.

S. T. MEDD—Barrister, Solicitor, Notary. Office over the Dominion Bank, corner of George and Simcoe streets. Telephone No. 22. Private funds to loan at current rates upon easy terms.

O'CONNELL & CORKERY—Barristers, Solicitors and Notaries. Money to loan at the lowest current rates of interest. Daniel O'Connell, John R. Corkery, Hunter street, two doors west of the Post Office.

DUMBLE & JOHNSTON—Barristers, Solicitors, etc. Office, over the Toronto Savings and Loan Company, George Street, D. W. Dumble, K.C., W. Johnson.

R. R. HALL—Barrister, Solicitor, etc. Peterboro, Ont. Office, corner of Hunter and Water streets, over the Canadian Bank of Commerce. Trust Funds to loan on easy terms of payment.

JAMES FORDYCE STRICKLAND—Barrister, Solicitor, Notary Public Peterboro. 'Phone 191. Money to loan. 375 Water street.

WILFRID F. HUYCKE, Barrister, Solicitor, Notary Public. 395 Water street. Telephone 239.

PECK, KERR & McELDERRY, Barristers, Solicitors and Notaries, Office, Water street, Peterboro. Money

BARRISTERS AND SOLICITORS

J. W. REID—Barrister, Solicitor, etc. Successor to A. E. Dixon, 397 1-2 George street. 'Phone 620.

GORDON & O'BRIEN— Barristers Solicitors, Notaries. Money to loan on easy terms. Special attention to Patents and Trade Marks. 'Phone 219. G. N. Gordon, K.C., M.P., J. A. O'Brien. to loan at the lowest current rates of interest. Telephone 1350. E. A. Peck, K.C., F. D. Kerr, K.C., V. J. McElderry.

F. T. WEBSTER, Ontario Land Surveyor, Registered Professional Engineer, formerly with Lewis and MacRosie of Ottawa. 332½ George street.

FOR RENT

FOR RENT — MODERN, HEATED Apartments; apply 437 George St. dtf-1868

FOR RENT— FURNISHED MODERN Apart., living-room with fire place for coal or wood Dining room and kitchenette. One or two bed rooms, suitable for a young couple without children, in a choice locality. Apply 368 Brock Street. 3d 71 2571

TO RENT — SIX ROOMED HOUSE. Stable and Driving Shed. Possession immediately. Phone 1253J. 3d 71 2566

TO RENT—5 ROOMED BRICK, With large garden. Close to the DeLaval Rent reasonable. Party without children. Apply 246 McGill. 3d 73 2653

TO RENT—HOUSE ON SOPHIA ST Apply 479 Roger Street. 3d 73 2652

FOR RENT—ONE OR TWO UNFURnished Rooms. Phone 2192J. 3d 73 2654

FOR RENT — MODERN 7 ROOMED Red Brick House, furnace, good garden with wire fences, immediate possession, within 3 blocks of C. G E. Apply 181 Stewart Street. 3d 72 2639

FOR RENT — MODERN SIX ROOM House, No. 28 Cricket Place, garage Apply Gainey Bros.' Phone 2124. 3d 71 2569

TO RENT—SEVEN ROOMED BRICK House, all conveniences, centrally situated, rent very reasonable. Apply 222 London Street, Phone 488W. 3d 72 2619

TO RENT — THREE FURNISHED Rooms, toilet, gas, rent $4.50 per week. Partly heated. Apply 477 McDonnel. 3d 72 2613

FOR RENT — BRICK HOUSE WITH all conveniences, garage, hardwood floors, wired for electric stove. Apply 501 Bolivar Street. 3d 71 2590

TO LET — HOUSE, No. 497 Donegal. All conveniences. Also a cheap house on High Street. Apply to Phone 1358W. 3d 17 2594

TO RENT, THEOBALD APARTMENT (Heated) new, bright, upto-date in every respect. Couples only. 3d 72 2628

FOR RENT — WARM 7 ROOMED Brick, Gilmour Street, conveniences reasonable. Phone 2289. 3d 72 2166

TO RENT — TWO PARTLY FURnished Rooms, heated. Apply 336 Downie Street. 3d 72 2626

TO LET—NO. 758 GEORGE ST. (AT present occupied by Miss Peck). 6d-71-2514

FOR RENT — TWO FRONT ROOMS for light housekeeping. Apply Box 2561 Examiner. 3d 71 2561

FOR RENT — SEMI-APARTMENT, modern, also cottage; apply 168 Antrim St. 6d-73-2541

FOR RENT — GOOD GARAGE AT 337 Roger Street or Phone 2065W. 3d 71 2572

TO RENT — APARTMENT OVER 380 Water Street. Phone 440J. 3d 21 23 25 2567

TO LET — FIVE ROOM APARTment with all conveniences, over 245 George Street. Possession immediately. 3d 71 2564

TO RENT — NICE WARM FOUR Roomed Brick Cottage, conveniences, good locality. Apply 648 George Street. 3d 72 2621

FOR RENT — SIX ROOM HOUSE, 179 Adeline Street ,possession 1st October. Rent $20 per month. Phone 717W. 6d 75 2601

TO RENT — FAIR VIEW APARTment, 52 McDonnell Street; heated formerly occupied by Mr. Kent, Druggist. Modern equipment; harwood floors; six rooms; bathroom; gas range; 2 grates, and sleeping porch. Apply Mrs. Meldrum or Mr. Kent. 7d 74 2529

FOR RENT — ROOMS SUITABLE for dwelling, centrally located immediate possession; apply 437 George Street. dtf-2098

TO RENT —6 ROOMED HOUSE, 45 Frank Street. Apply 43 Frank St. 14d 74 2323

TO RENT — STORE, 125 RUBIDGE Street, House, near C G. E. Modern Heated Apartments Apply 481 Water Street 12d 73 2326

IF YOU WANT TO RENT A HOUSE at $14.00, $18.00, $22.00 or $30.00 per month, we have several to rent, at a reasonable price, or if you want to rent or buy a farm at a fair price, we have one we can offer you. Apply at the Review Office, 164 Hunter St., Peterborough. 26d-80-1915

TO RENT—ON SEPT. 1, 1925, NO. 374 Water St., apply 437 George St. dtf.-1577

HOUSE TO RENT— 539 DOWNIE street. Apply 437 George street. dtf-1337

FOR RENT—HEATED OFFICE ON George street. Apply 437 George street. dtf

TO RENT

SIX ROOMED UPPER DUPLEX (Bathroom and Kitchen Furnished complete). Oak Floors. Hot Water Heated. West End. 1414w

HILL, WEDDELL & HILLS
General Insurance Agency
ESTABLISHED 1883
Phone 14 124 Hunter Street West

FOR RENT

TO RENT — LOWER APT. OF DUPplex, 576 Aylmer Street and upper Apt. at 264 Hunter Street. Apply 264 Hunter Street. Phone 1418F. 6d 74 2577

TO RENT — FURNISHED FLAT— Heated, for house keeping. Garage if desired. Phone 720J. 6d 77 2586

A MODERN SEVEN ROOMED Brick House, rent reasonable to right person. 503 Stewart. Apply between 1 and 3 o'clock or 7 and 8 p. m. 3d 71 2575

TEAMING & CARTING

WANTED — MOTOR CARTING, ALL kinds, long or short hauling. Beatty Bros. 'Phone 2169-891r2.

DRESSMAKING

DRESS-MAKING, CUTTING AND Fitting, making-over. Phone 1374F for appointment. 6d 74 2558

BABY CARRIAGES, ETC.

FOR SALE — CREAM WICKER GOCart and Child's Cot. Apply 461 Downie or phone 1159W. 3d 71 2555

FOR SALE—CREAM WICKER BABY Carriage, reversible gear, wood wheels. Good condition. Apply 182 Reid Street. 3d 72 2607

FOR SALE—LLOYD GREY WICKER Carriage, reversible gear, also attachable runners. Phone 409W. 3d 72 2599

LOST

LOST — LAWN MOWER. FINDER please return to 428 Roger or Phone 1666W. 3d 72 2164

LOST — A BLACK AND BROWN Pomeranian dog with white on tail. Finder please return to 211 1-2 Hunter street or Phone 1194J. 3d 71 2583

LOST — DeLAVAL 10 YEAR OLD Service Pin. Owners name on back, between Murray Street and DeLaval, via George Street. Finder please leave at Examiner. 1d 71 2173

LOST—SATURDAY, PAIR WHITE hip rubber boots. Finder please return to Fire Hall. 3d-73-2642. Mr. Wm. Ingram, 448 George street, Peterboro, Ont., writes:

LOST—WOULD THE PARTY WHO removed a set of Whiffle Trees from wheel scraper on Norwood Road during the week end. Please return same and save further cost. 3d 72 2605

LOST — AT OR NEAR EXHIBITION Grounds, A Red Onyx Ring, with small diamond. Will finder kindly leave at Examiner Office. Reward. 3d 71 2574

LOST— ON LINDSAY-PETERBORO Road, between 5 and 6 p.m. Boys Grey Tweed Coat, liberal reward. Finder please leave at Examiner. 3d 71 2546

LOST — LADY'S PURSE, CONTAINing sum of money between Woolworth's and Cressman's. Finder please leave at Examiner. 3d 71 2554

FOUND

STRAYED ON LOT 16, CONCESSION 16, year old heifer. Owner may have same by proving property and paying for this advt. Gordon Savigny, R.R. 1, Peterborough. 3d 71 1552

FOUND ON EXHIBITION GROUNDS Sum of money. Owner can have same by proving property and paying for this Advt. Apply at 15 Conger Street. Call between 7 p.m. and 9 p.m. 6d 75 2603

HELP WANTED—Male

MALE HELP WANTED — EXPERIenced Farm Hand. Phone 992 R 21. 3d 72 2604

MALE HELP WANTED — EXPERIenced young man capable of window dressing and clerking. Apply H. Abramson. 3d 73 2646

MALE HELP WANTED — TWO Neat Appearing men ,accustomed to canvassing or insurance business, give phone. Box 2624 Examiner. 3d 72 2624

SALESMAN WANTED — SPECIALIty Salesman. Apply evening 304 Park. 3d 73 2650

HELP WANTED—Female

MAID WANTED — MAID FOR GENeral House work. Apply 541 Weller Street. 3d 71 2592

FEMALE HELP WANTED — EXperienced Young Lady wanted for Ready-to-Wear. Apply H.Abramson 3d 73 2645

WANTED—MAID FOR GENERAL House Work. References. Apply 462 Gilmour Street, between 7 and 8 p.m. 3d 72 2640

FEMALE WANTED —EXPERIENCed Chocolate Dipper, must be experienced. Apply 331 George Street, at once. 5d 74 2614

WANTED—RELIABLE GIRL TO ASsist with housework and care of children. No washing. Apply 166 Dublin street . 3d-73-2644.

FEMALE HELP — WANTED —AT once, a girl for upstairs. Montgomery House. 3d 71 2149

ANYONE SELLING—OR WANTING to sell Greeting Cards should see or write us immediately. Four different kinds of samples to pick from. Can be carried with other lines or separately. Will increase your sales $500 to $1000. Weekly pay. You deal direct with manufacturer. Write today. Master Kraft Greeting Card Co., Toronto. 14d-31,2,4,7,9,11,14,16,18,21,23.

LIVESTOCK FOR SALE

FOR SALE —EIGHT LEICESTER Breeding Ewes O. Young, R. R., 3, Peterboro. 3d 73 2662

FOR SALE—YOUNG HEAVY BLACK Horse. Apply 257 Wolfe. 3d 73 2664

NOTICE

NOTICE—OLD MIRRORS RESILVered like new. 34 Stewart St. 6d-73-2538

NOTICE— DRESSMAKING CLASS at Mrs. Rogers, 311 Pearl Avenue. Phone 2809J for appointment. 2d 71 2633

NOTICE — MISS SMITH WISHES to announce the opening of her new HairDressing Parlor, with a large number of new toilet articles at 174 McDonnel Street. Phone 2597. 6d 75 2634

HAIR-DRESSING — HAIR CUTTING, Shampooing, Marcel, Waving, etc. Mrs. Johnson, Telephone 2523J. 308 Charlotte Street. 2d 72 2638

CARPENTER—REPAIR WORK AND Painting at reasonable prices. Phone 2194J. 12d 80 2576

NOTICE—HARRY SMITH, CARPENter, local contractor; repair work done; outside clothes reels for sale. 633 Downie St., phone 1805F. 26d-72-1890

BOATS FOR HIRE—BY THE HOUR, day, week or month. Rates reasonable. Phone 2424W. Reid's Boat Livery, Lansdown St. E. 52-182-238

NOTICE—HENRY BROS. CARPENters and builders. Estimates given on new and repair work. Hardwood flooring a specialty. 'Phone 1024 or 2009W. 592 Aylmer street.

NOTICE—FURNACES FIRED — UNdoubtedly one of the best services in the city; also cleaning and repairing; many years experience. Phone now for dependable man. Bull, 1086m. 6d-14,16,18,21,23,25-2000

HOUSES, REAL ESTATE

FOR SALE — FIRST CLASS HOTEL and furnishings. Good business. Terms reasonable. Apply box 2320 Examiner. 15d 75 2320

FOR SALE—BRICK HOUSE, ALL conveniences, south end; good garden; phone 2086w. 6-69

FOR SALE OR TO LET — A MODern House across from St. Peter's Church. Apply 360 Simcoe Street or Phone 2411J. 3d 72 2623

FOR SALE—EIGHT ROOM FRAME House, large lot, with new barn; price reasonable; apply to 463 Elm St. 6d-73-2550

FOR SALE—NEW MODERN 6 ROOM Bungalow ,sun room, oak floors, west side, $5500. Easy terms. Apply 338 Aylmer Street. 6d 57 2618

FOR SALE —SIX ROOMED BRICK House. Apply 785 Water Street. Phone 1440W. after 6. 3d 72 2565

FARM FOR SALE—175 ACRES OF land in two lots in the township of Douro, first class buildings, well watered ,central location, rural mail and telephone; will sell all together or 75 acres separate. For particulars, apply to Mrs. Bridget O'Brien, R. R. No. 2, Indian River. 6d-72-1w-2546

FOR SALE OR RENT — SEVEN Roomed House, with all conveniences, cement cellar, furnace, good garden, front and back lawns. Good Summer Kitchen. Apply 539 Albert Street or phone 1828F. 3d 72 2597

MODERN HOUSE FOR SALE —ALL conveniences; 4 bedrooms; attic back and front stairs; 3 rooms and hall downstairs, with hardwood floors, up-to-date all white kitchen new furnace, cement cellar, back lawn, good garden; large garage; apply to owner, 474 Roger St., phone 1641W. 6d 74 2557

FOR SALE—MODERN BRICK House 599 Gilmour Street, 6 rooms, sun hardwood floors, hot water heating, beam ceilings, newly decorated, large double garage, two fire places All conveniences. Apply 599 Gilmour Street. 12d 73 1952

BUNGALOW FOR SALE — SEVEN rooms, partly finished, furnace, 8 minutes walk from car line, 10 minutes walk to corner of George and Smith streets. No reasonable offer refused. Owner moving to another city. Phone 1681J. 3d 71 2579

AUTOS FOR SALE

FOR SALE—AUTO TRUCK IN GOOD running condition. Apply 592 Aylmer Street. 3d 71 2578

CAR FOR SALE — SECOND-HAND Ford Coupe. Cheap, for quick sale. Phone 440J. 21 23 25 2568

CAR FOR SALE — OVERLAND CAR in first class condition. Will sell cheap. Phone 1658W. 3d 71 2588

CAR FOR SALE — McLAUGHLIN 6 cylinder touring car, good condition; sacrifice. Greene Music Store. 3d 71 2573

CARS FOR SALE—FOR GUARANteed used Cars and Trucks see Brewer Motor Sales, Hunter St., opp. St. John's Church. 26d-90-2096

V. M. EASTWOOD, DODGE BROTHers, Motor Vehicles, Brock and Water Streets.

DODGE TOURING — LIKE NEW, fully equipped, 1924 series, with our usual guarantee, 3 months. Either cash or terms. Your present car considered as part payment.

DODGE TOURING —,MECHANICALly perfect, a real good looking car guaranteed.

DURANT TOURING—RECENT MODel, small mileage, perfect condition. A better buy than a cheap new car, guaranteed. Also other values in used cars. 3d 73 2651

Renew Your Subscription

ELECTION REGISTRATION OPENS HERE TO-MORROW

(Continued from page one.)

of all qualified electors are placed on the voters' list. The latest authorized Provincial list will probably be used as the basis of registration. For qualification an elector must have been a resident of Canada for one year prior to September 5, the date on which the election writ was issued, and also a resident of the riding for two months prior to September 5th. Any person who has moved to Peterboro from another electoral district within those two months may register and vote in the district from which he or she came.

Every person who has become a British subject in Canada continues to be so unless his British nationality has been surrendered by his becoming a nationalized citizen of some other country, or unless the certificate of naturalization under which he became naturalized has been cancelled, or unless, if a woman, she has married a man who is not a British subject.

Young persons whose 21st birthday occurs after the conclusion of registration, but before the conclusion of the sittings of the revising officer, are advised to apply to the revising officer to be added to the list.

Persons deprived of the right to vote include judges appointed by the Dominion Government, Indians on reservations who did not serve in the war, prisoners undergoing punishment for criminal offences, inmates of charitable institutions.

FOR SALE

DRY WOOD FOR SALE—SEE OUR wood on Perry St., choice body hardwood, cut, $6.50 per half cord. Heavy hardwood slabs, cut, $6.50 half cord; hemlock slabs, cut $4.50 per half cord; W. J. Fitzgerald, phone 1937. 26d-88-2412

FOR SALE — RANGE, COAL OR wood, water front. Also, small Quebec Heater. Apply 176 London St. 3d 71 2570

FOR SALE—ROYAL OXFORD Range with water front, thermometer, etc. in first class condition. Half price for quick sale. 59 George Street. 3d 72 2625

FOR SALE — LADIES' SPRING AND Fall Coat. Apply 344 Simcoe Street. 3d 73 2629

FOR SALE—ONE OAK LIBRARY Table, 3 Fancy Medicine Cabinets, 3 Jardiniere Stands, 1 Silverware Chest, 1 Tool Box. Will sell separately or in one lot, cheap. 295 Romaine Street. 3d 73 2655

FOR SALE— AXMINSTER RUG AND Electric Fixtures. Phone 2609J. 3d 22 2632

FOR SALE—McCLARY GAS RANGE Bedroom Rug and Ladie' Coat. Phone 1666W. 3d 72 2641

FOR SALE — BOSTON TERRIER Pup, male, cheap, if sold to-night. Lift Lock Kennels, 140 Douro St. 3d 73 2657

FOR SALE — HAPPY THOUGHT Stove, with water front, in good condition. $12.00. Phone 1752W 3d 73 2647

FOR SALE — PANDORA RANGE, good baker also in good condition. Apply 584 Downie. Call evenings. 3d 72 2598

FOR SALE — HOUSEHOLD FURNIture, incluuding Oak Dining Room Sujte, Kitchen Cabinet, Piano Lamp Combination coal or wood and gas Kitchen Range, Electric Fixtures with Electric Iron and Toaster, etc. Apply 529 Albert Street or Phone 1828F. 3d 72 2596

FOR SALE—DROP HEAD SEWING Machine. Amber Dome. Two Parlor Chairs. Apply 529 Reid Street. 3d 72 2617

FOR SALE —SIDEBOARD, 4 KITchen chairs and 3 burner gas plate. Apply 451 Stewart Street. 3d 71 2582

FOR SALE — SOUVENIR RANGE IN perfect condition. Phone 2018F. 3d 71 2591

FOR SALE—NEARLY A COMPLETE Set of Normal School Text Books. Apply to Mrs. Bradley, 284 Brock Street or phone 834m. 3d 72 2608

FOR SALE — SINGER SEWING Machine, drop head, slightly used. Apply 259 Reid Street or phone 2380W. 3d 21 23 25 2595

FOR SALE — ALL KINDS OF HEATers from $4.00 up. Bed and Springs Hall Racks, Dressers, Extension Tables, Chest of Drawers, Coal Oil Stoves, Gramaphones. Want to buy Used Furniture. 84 Hunter Street. Phone 1958W. 2d 71 2609

FOR SALE — COMPLETE YOUNG Man's Hockey Outfit 5$.00. New coal oil heater $3.00. Apply 147 Hunter street, E. 3d 72 2631

FOR SALE— USED FURNITURE — Cook Stove $10; Heaters, Stove Pipes, Kitchen Table $3, Chairs, Sideboards $8; Desk $5; Sewing Machine $6; Beds, Springs, Mattresses and small articles. 243 McDonnel Street, J. Boorman. 3d 72 2611

FOR SALE—BOX LOUNGE, MAKES comfortable, single bed. Also, Upright piano, nearly new. Cheap for cash or easy terms arranged. 178 Adeline Avenue. 3d 71 2155

FOR SALE, MEDIUM SIZED CROWN Brilliant Coal Heater. Some new goose feathers, also a pair of new feather pillows, 4 new home made quilts, one good all wool horse blanket, also, a couch. Apply 172 Stewart Street. 3d 71 2585

FOR SALE—ONE HAPPY THOUGHT Range, 1 Quebec Heater and several pieces of furniture. Apply after 7p.m. at 7 Cricket Place. 3d 71 2593

DRYWOOD FOR SALE — HEAVY maple slabs, body hardwood, mixed slabs and solway coke; Thompson's wood yard, phone 2260 or 1026J. 14d-73-2274

WOOD FOR SALE—CUT AND ALL under cover of pine, hemlock, oak and maple slabs; genuine body hardwood; also mixed wood at prices that can't be touched in Peterboro. W. H. Baker, Peterboro Planing Mill, phone 676, night 1830m. 26d-76-1988

FOR SALE — WOOD, HARD DRY Maple, cut stove length, $12.00 a cord delivered; mixed slabs, cord $7.50, cut 3 lengths; phone 16 r 6 at our expense. A. L. Payne, Warsaw. 27d-75-1966

FOR SALE —BABY BUGGY $4, Sideboards $7 up, Dressers $7 up, Iron Beds and Springs $4 up, Hall Rack, Desk, Parlour Tables, Rockers, Annex Stove, Kitchen Cupboards, Tables, Chairs, Hall Oilcloth, Chest of Drawers, Leather Diners, Arch Curtains, Screen Door, Tubs, Boilers, Dishes and other articles. Apply 59 Aylmer Street, near Perry. 3d 71 2563

NURSING.

NURSING — EXPERIENCED PRACtical, disengaged. Phone 1906J. 2d 71 2153

WANTED

WANTED TO BUY —SECOND-HAND Upright Piano in good condition. Box 2587 Examiner. 3d 71 2587

WANTED TO RENT —A MODERN House, with furnace, on or before November 1st. Central, reliable tenant, state rent. Address Box 2660 Examiner. 3d 73 2660

WANTED—WILL EXCHANGE EDIson Disc Phonograph with fine selection of records for good radio set. Value of machine without records, $300.00. Telephone 2256W. 2d 72 2659

WANTED—MOTOR CYCLE TIRE, 28 x 3. Phone 1931J. 3d 72 2606

WANTED TO BUY—6 OR 7 ROOMED House with conveniences, state terms and location; Box 2180.

WANTED — SMALL FURNISHED Heated Apartment. Rent must be reasonable. Box 2610 Examiner. 3d 72 2610

WANTED — A SPORTING RIFLE — give price and description. Apply Box 2622 Examiner. 3d 72 2622

WANTED — LADY DESIRES FOR the Winter, room with board in small private family, room must be warm, and comfortably furnished. Price reasonable. Please state terms. Box Examiner. 3d 72 2159

WANTED — SMALL FURNISHED Apartment, for elderly couple for Winter months, central, must be warm. Phone 346. 3d 72 2166

WANTED — OLD GOLD AND ARTIficial teeth; Philips Dental Laboratory, 408½ George St. 26d-73-1921

WANTED — A SMALL CASH REGISter in good condition. Phone 880 in the day time or 2232, after six o'clock. 3d 71 2684

WANTED — OCCUPANTS FOR FURnished light house-keeping rooms; also, Boarders. Conveniences. 106 McDonnel. 3d 71 2562

WANTED—TO PURCHASE A SEVen roomed house, modern conveniences, in good locality, North End or West End of city. State price and terms. Apply Box 2620 Examiner Office. 3d 72 2628

WANTED — RAGS, BONES, OLD stoves, copper, brass, zinc, rubber, auto tires, wood ashes. Will send a man and clean your cellar or ash Stevens. 864 Mark street, or 'phone house ,free of charge. Address 2083

Telephone 790 When You Want Your
Piano Or Organ Tuned.
Player Pianos a Specialty
All Work Guaranteed
W. H. CUNNINGHAM
560 Weller Street

COAL - COKE - WOOD
12 in Dry Tamarac, $4.75 ½ cord
12 in. Dry Wood and Slabs, mixed $3.75; 12 inch Maple and Beech, $6.50 half cord.
H. H. DINSDALE
Phone 153. All Kinds of Coal.

INMATES HURT.

Buildings Belonging To Prison Farm Were Destroyed By Fire.

BRIDGEWATER, N. S., Sept. 23 —(Canadian Press). —The inmates of the prison farm here escaped injury to-day when fire destroyed three large barns and four silos. The loss was estimated at $70,000.

The fire started in the hay barn presumably from spontaneous combuston due tto improper curing of hay. It spread to two cow barns which also were burned but a herd of more than 150 cows was turned out in a field and saved. There was no disorder among the prisons inmates.

KNOX SEWING CIRCLE.

Talent Tea at the Home of Mrs. John Ego Was Well Attended.

The South End Sewing Circle of Knox Church held a well-attended talent tea yesterday afternoon, at the home of Mrs. John Ego, 93 Glad stone avenue. Decorations were carried out with asters and cosmos. The guests were received by Mrs. Ego and Mrs. J. J. Pollock, convenor of the circle. Tea was poured by Mrs. E. Benson, assisted by Mrs. J. Whitfield, Mrs. J. Girard, Mrs. A. Long, Mrs. F. English and Mrs. C. Cook.

During the afternoon, readings were given by Miss M. Colin and Miss Evelyn Miller, vocal solos by Mrs. E. Kitney, Miss May Ritchie and Miss Violet Buckham, and instrumental numbers by the Messes Josephine Arthur, Kathleen Benson, Alma Girard and May Pollock. Accompaniments for songs were played by Mrs. Ken Denoon and Miss Mary Wood.

MILLBROOK PERSONALS

MILLBROOK, Sept. 22.—Mr. and Mrs. Will Jones of Toronto were guests of her parents, Mr. and Mrs. J. Hatherly, on Wednesday. Mr. Hatherly returned to the city with them on Thursday morning, intending to remain for a week's visit, but was unexpectedly called home on account of the serious illness of her youngest daughter, Mrs. Stanley Jones, of Newtonville, who was operated on in Dr. H. A. Turner's hospital on Friday. The invalid is making satisfactory progress toward recovery.

Mrs. J. J. Russell is visiting her sister, Mrs. J. Killenbeck in Peterborough this week.

Mr. and Mrs. P. Stinson, and three children, Jean, Jack and Teddy, were guests of his mother, Mrs. A. Stinson, Janetville, on Sunday.

Misses Mary and Margaret Howard were guests of friends in Havelock for a few days the last of the week, returning home on Sunday.

Rev. C. W. Barrett was a guest at the Parsonage during his stay in town, while conducting services in the United Church on Sunday.

Mr. and Mrs. Will Jones and Mr. and Mrs. John Hatherly were visitors to Peterborough Exhibition on Wednesday.

Mrs. McBrian, who has spent the past few weeks with friends in Peterborough, Chemong and other points, is now visiting her daughter, Mrs. Alex. Wilson.

Rev. F. W. Howard was in Stirling on Sunday, preaching in the United Church, the occasion being the 50th anniversary of the former Methodist Church of that town. Some years ago Mr. Howard was pastor on the Stirling circuit.

Mrs. S. Louis of Detroit and her brother, Mr. S. Jones of Newtonville, were guests of Mr and Mrs. J. Hatherly for a few days last week, returning home on Sunday.

Miss M. E. Needham, and Miss Galbraith of Toronto are in Northern Ontario this week attending Fall Fairs and other points, as members of the judging staff, appointed by the Department of Fairs and Exhibitions, in the ladies' work and domestic science classes.

Do not always be praying for patience to bear with other people, but rather ask that other people may be given patience to bear with you.

WOOD

Dry Pilled Inside Under Cover
HARDWOOD SLABS
Cut Stove Length, ½ Cord $6.5
HEMLOCK SLABS
Cut Stove Length, ½ Cord $4.5
WOODWORK of all kinds
Doors Trim, etc.
THE CANADIAN ALADDIN COMPANY
Phone 952 Evening 1522

CHINA PAINTING
Mrs. Langley McCarthy Teaches Biscoffs' New and Beautiful Work in CHINA PAINTING

DAVIS-THOMPSON COMPANY, LTD.

Insurance and General Agency
433 GEORGE ST. PHONE 40

FOR SALE.

120 acres of first class land, about 75 acres working land, balance is pasture and wood, good stone house, frame barn 40 x 60, driving shed, etc, about 2 miles from city; owner would exchange for a 5 or 10 acre lot, price $5000.00

100 acres of choice land, about 65 acres working land, balance pasture and wood, comfortable frame house, bank barn, drive shed, other outbuildings all in good shape, about 6 miles from city, owner would exchange for a cheap house in city. Price $5500.00

100 acres of land, 75 acres working land, balance is pasture and wood, well fenced and watered, brick house, bank barn, other buildings, near Keene, would exchange for a house in city, price $6200.00

50 acres of clay loam, all working land, comfortable house, frame barn, drive shed, near Lakefield, immediate possession, owner would consider an exchange for a property in the city, price $1600.00

200 acres of choice land, 190 acres working land, balance is pasture, large orchard, well fenced and watered, frame house, large bank barn, driving shed, etc., owner would exchange for a property in city, immediate possession, price..... $9000.00

For further particulars and inspection, apply—

J. T. O'CONNELL & CO.
136 Hunter St. W., Peterborough
House phone 1359. Office phone 376.
A. Mills, agent, phone 1493w.

RAILWAY TIME-TABLES

CANADIAN NATIONAL RAILWAYS
All Trains Daily Except Sunday.
(Corrected to date.)

No. 91—7.10 a.m., for Lindsay and Toronto.
No. 96—8.10 a.m., for Port Hope and Toronto, Montreal, Halifax and Portland, Me.
No. 98—8.20 a.m. for Lindsay, Orillia, North Bay and Toronto.
No 98—8.35 a.m., for Hastings, Campbellford, Belleville and points on the main line east.
No. 371—5.30 a.m. for Lakefield.
No. 92—12.00 noon for Lindsay, Port Hope, Ottawa, Toronto, Buffalo, New York and Philadelphia making connection with the International Limited for London Detroit, and Chicago.
No. 100—12.15 a.m., for Hastings, Campbellford, Belleville and Ottawa.
No. 373—12.05 p.m. for Lakefield.
No. 95—5.34 p.m., for Lindsay, Orillia, Midland, North Bay and Toronto.
No. 99—8.19 p.m. for Lindsay.
No. 94—9.10 p.m., for Port Hope, Montreal and Boston, Halifax and Portland. Carries sleeper for Montreal.

CANADIAN PACIFIC RAILWAY.
(Corrected to date.)
GOING EAST—
12.05 p.m.—Norwood, Havelock, Bonarlaw, Tweed, Perth, Smith's Falls, Kingston, Ottawa, Montreal and intermediate points daily. On Sunday this train proceeds east only as far as Havelock.
8.20 p.m.—Indian River Norwood, Havelock and Tweed. Daily except Sunday.
11.55 p.m.—Havelock Tweed, Kingston, Perth, Smith's Falls, Montreal, St. John, Boston and New York. Daily except Saturday.
12.55 a.m.—Havelock, Tweed, Kingston, Perth, Smith's Falls, Ottawa.
GOING WEST—
4.25 a.m.—Myrtle, Toronto, Guelph, Goderich, Hamilton, Galt, Woodstock, St. Thomas, London, Chatham, Detroit, Chicago and New York. Daily.
6.00 a.m.—Toronto (Yonge street), Owen Sound, Teeswater and intermediate points. Daily except Sunday.
7.35 a.m.—Toronto, Hamilton, Brantford, Buffalo, Rochester, Boston, New York Galt, Woodstock, London, Chatham, Detroit and intermediate points between Peterboro and Toronto. Daily except Sunday.
9.35 a.m.—Bethany, Lindsay, Orillia, Port McNichol and intermediate points. Daily except Sunday.
3.35 p.m.—Toronto, Hamilton, Brantford, Buffalo, New York, Galt, Woodstock, London, Windsor, Detroit, Chicago and intermediate points between Peterboro and Toronto, Daily.
6.50 p.m. Lindsay, Toronto and intermediate points. Daily except Sunday.

HOUSE
to Let. 11 rooms. Central. All conveniences. Low rent. Also Store, Apartments and Garage to let.
A. LOW & CO.
285 Bethune Street
Phone 697 R. and Hol. 1027

Toronto Savings and Loan Co.

NOTICE is hereby given that a quarterly Dividend of THREE AND ONE HALF PER CENT (3½%) for the three months ending 30th September, 1925, has been declared upon the Capital Stock of this Institution and the same will be payable at the offices of the Company in this City on and after the 1st day of October, 1925.

The Transfer Books will be closed from the 17th to the 30th instant, both days inclusive.

By order of the Board,
W. G. MORROW,
Managing Director.

"BRINGING UP FATHER" — Geo. McManus

Use MAGIC BAKING POWDER

in all your baking—That's the way to assure success.

Made in Canada
No Alum

E.W. GILLETT CO. LTD.
TORONTO, CAN.

CHOIR TRIES OUT RE-ARRANGEMENT

Sopranos and Altos Alternate With Tenors and Basses.

OMEMEE, Sept. 23.—On Sunday evening the choir of the United church was composed of ladies when a number from the congregation joined with the regular members to fill the vacant chairs. Special music was rendered, the opening number being a chorus, "Open the Windows the Light Will Shine," and a second number with Mrs. Harold Laidley taking the verse and obligato, "I Love to Think of Jesus."

Next Sunday evening, the choir will be composed of male voices, which being a novelty, will no doubt be more of an attraction.

OBITUARY.

JOHN CAVANAGH.

The death occurred in Buffalo on Sunday, September 13, of John Cavanagh, formerly of Otonabee township.

The deceased gentleman was born on lot 31, concession 1, Otonabee, and went to Buffalo when a young man. He had lived in Buffalo for thirty-five years. The funeral took place from his late residence, 209 Leroy avenue, on September 16, to Holy Trinity church and Pine Hill cemetery.

Mr. Cavanagh is survived by his wife, two sisters, Mrs. Augustus Whibbs of Indian River and Mrs. Clarence Moher of Sault Ste. Marie, Mich., and two brothers, Patrick of Otonabee and William of Asphodel.

THOMAS ANDREW JACKSON.

OMEMEE, Sept. 23. — After a lengthy illness of cancer, the death occurred on Tuesday morning of Thomas Andrew Jackson, who has resided with his sister, Mrs. Joseph Gardiner, near the C.N.R. junction, for several months. Deceased was seventy-one years of age. The funeral will be held on Thursday afternoon.

SPECIAL SERVICE ATTRACTS NOTICE

Visiting Minister Presented Interesting Addresses For Hearers.

YOUTH TO QUEEN'S.

BURNBRAE, Sept. 23.— Large crowds attended the anniversary services at Wellman's Corners' United church on Sunday. Rev. Jas. Beckell of Castleton, was the preacher for the day and gave two splendid addresses. Special music was rendered by the choir.

Burnbrae was well represented at both srvices, the evening service at St. Andrew's being withdrawn to enable those who wished to visit the neighboring church to do so.

Science Course.

Donald Craighead, one of Burnbrae's most popular young men, left on Monday for Kingston, where he will begin the science course at Queen's University. Don will be missed from the church, social and sporting activities of the community, in all of which he has taken great interest. This season he has been one of the most valuable members of the Burnbrae baseball team and last winter was also a member of the Campbellford High school hockey team. He was very successful in academic work at High school and goes to Queen's well prepared for the hard course of study he intends to pursue. The best wishes of the community go with him to his new field of endeavour.

Thresher Damaged.

The threshing outfit owned and operated by Mr. Anson Connor, suffered a temporary break-down while threshing at Chas. Milne's, Menie, on Monday afternoon. Some foreign substance entered the cylinder, causing considerable damage and a lay-off for repairs was necessary.

Several local people attended the Peterborough Industrial Exhibition last week and report it bigger and better than ever before.

Frank Little is being congratulated on his good showing of cheese at Stirling Fair. He obtained two firsts and a special prize.

HUGH NIVEN GIVEN EFFICIENCY AWARD

Presentation Made at Kiwanis Convention Luncheon.

OTTAWA, Ont., Sept. 23.—(Canadian Press).—At a luncheon extended yesterday to the delegates attending the Ontario-Quebec Kiwanis convention, Alex. H. Fitzsimmons, Ottawa, presented, on behalf of the Ottawa Club, the first prize of $100 to Hugh Niven, secretary of the Peterboro Club, and to Charles Rattray, of Pembroke Club, the second prize of $50 for efficiency as secretaries, and making the best showing on behalf of their clubs in the competition staged by the Ottawa Club.

Presentation was also made to the Hamilton Club president, Andrew Gaul, of the shield offered for competition by the Toronto Down-Town Club for the best stunt staged at the Kiwanis concert on Monday night.

In the form of matches more than two tons of wood are being consumed daily.

LADIES' AID HAS A BUSY SESSION

Anniversary Services and Fowl Supper Important Topics.

EXCHANGE PULPITS.

OMEMEE, Sept. 23. — The regular monthly meeting of the Ladies' Aid of the United Church was held in the Sunday School Room, on Thursday afternoon. The President Mrs. William Henderson, occupied the chair. The scripture lesson being read by Mrs. E. G. Sandy followed by prayer by Mrs. Rowland.

Letters of appreciation from Mrs (Dr.) Carmichael for flowers sent at time of illness also Mrs. Henderson and Miss Neill for kindness shown in time of bereavement, were read by the secretary, Mrs. I. Widdes.

The flower committee for the month of October were appointed in the persons of Mrs. Sloan, Mrs. Marcombe and Mrs. Shields.

The ladies, who compose the committee to purchase a blackboard for the church lawn, have experienced some difficulty in procuring same at a reasonable sum and by request the pastors name was added to the list, with the hope that a local carpenter may meet the requirement.

Upon motion, it was unanimously decided to hold the Fowl Supper on Thanksgiving day.

Mr. P. Race and Rev. E. W. Rowland were present, as a delegation from the Board of Stewards to interview the ladies in regard to having the annual Thanksgiving service and Thanksgiving on the Sunday previous to the Fowl Supper at Thanksgiving time. Some discussion followed and the general opinion was that less money would be obtained at this time rather than in December as has been the custom of the past few years.

The ladies extended an invitation to Mr. Rowland to have charge of the services on this day but upon a suggestion from the pastor to exchange pulpits with a Lindsay brother, the matter was left in his hands.

Owing to the late date, upon which the next regular meeting will fall ,much business concerning the Fowl Supper was disposed of.

Mrs. F. G. Sandy, Mrs. I. Bushwell, Mrs. L. A. Mahood and Miss L. Parsons were appointed a programme committee for Monday evening. Messrs. H. Lamb and R. Bradley a committee as cashiers; Mrs. J. Shields, Mrs. Bradburn and Miss A. Neill to prepare menu cards for each family as in previous years. Mrs.W. Brown, Mrs. Overholt, Mrs. Sloan and Mrs. Bradburn were appointed as ladies to have charge of the tables, while Mrs. J. Widdes, Mrs. S. T. Wilson will be responsible for the purchase of the fowl.

It was decided to purchase enough table linen for one long table also some large pitchers.

The meeting was brought to a close by a hymn and the benediction.

FIRE DESTROYED BARN AND CROPS

Jack McConnell Lost Season's Crop, Several Animals and Many Implements.

ORIGIN UNKNOWN.

OMEMEE, September 23. — A fire of unknown origin, which broke out while Mr. and Mrs. Jack McConnell were in Omemee, destroyed the large barn, one valuable mare, a baby beef, about 80 hens, three calves and their seasons crop.

A large number of neighbors gathered when the fire was noticed, and they were able, after much effort, to save the house.

The farm is situated about a mile east of Omemee ,on the fourth line of Emily township. Mr. and Mrs. McConnell had gone into Omemee, and as a result the flames had gained great headway before they were discovered.

The grain had just been threshed, and was in the granary. In the barn there was a large quantity of hay, alfalfa and alsike. A new hayfork and slings had just been installed. This was lost with other implements; and a straw stack and sheds near the barn were also burned. A very small insurance was carried on the buildings, and Mr. McMcConnell's loss will be heavy.

LOOK FOR BOMB ON OCEAN SHIP

Berengaria Warned By Radio When 1,200 Miles Out.

BOAT DRILL.

LONDON, Sept. 23 (Canadian Press)—The Daily Mail says a radio warning from the New York office of the Cunard Line caused a hasty search for a bomb on the Berengaria, when the giant liner was 1,200 miles out from New York on her way to Southampton.

All the passengers, the paper says, were ordered out for boat drill at the time the infernal machine was supposed to explode. During their absence their cabins were searched but no trace of a bomb was found.

The World-Famed Effervescent Saline

Prepared only by J. C. ENO, LTD., London, Eng.

Safety first

Shun experiments with your health. The path of safety is to drink ENO's "Fruit Salt"—half a teaspoonful in a glass of water (warm or cold) first thing every morning. The fame of ENO is common knowledge. For fifty-odd years its multitudes of users have freely extolled its virtues. They know as a positive fact that ENO keeps them fit and well, whatever the climate or the season.

ENO's "Fruit Salt" is pure, highly concentrated, most pleasant in taste, and contains no flavouring matter, no sugar, no purgative mineral salts. It does not form an undesirable habit.

Sales Representatives for North America: Harold F. Ritchie & Co., Ltd., 10-18 McCaul St., Toronto

The words "Fruit Salt" and ENO, and the label shown on the package, are registered trade marks.

Bringing Home Good Cheer

Moirs are the candies for the home because they are made of the purest and best things that money can buy. That is why the best people from Coast to Coast prefer them. *They meet their ideas of quality.*

If you have never tasted Moirs, buy a box. You'll like them. They're so good.

CHOCOLATES by Moirs

B4

PETERBORO-HASTINGS LIBERALS AVOID THREE-CORNERED FIGHT

The Party Is Intact and Organized, But Many Members Advise Present Inaction.

HEAR OF BRETHEN.

Although some Liberals in the new riding of Hastings-Peterboro are demanding representation in the Federal election, it is generally understood that the party will remain inactive and will not put a candidate in the field.

The Examiner has visited the principal centres in the constituency, Norwood, Havelock, Marmora, Madoc, Stirling, and has found the prevailing opinion among prominent Liberals to be set against a three-cornered fight.

The general sentiment may be expressed in the following statement made by an old-time "Grit": "Don't run away with the idea that the Liberal party in this new riding is either dead or dormant. We have held an organization meeting and an executive meeting, and the executive will shortly decide whether or not to call a convention in order that the spirit of the party may be thoroughly sounded. Most of us I think believe that since the Progressives put a man in the field it would be a mistake on our part to contest the election. The Conservatives are already in, and we realize that our entry would simply split the votes of those who are opposed to the policies of the Hon. Arthur Meighen.

"As a party we certainly will not line up with the Progressives. All the reports about Mr. Brethen have been favorable, and we believe he has a good fighting chance, but at the same time we have our own political ideas and ideals and traditions, distinct from both the Progressives and Conservatives, and we have no intention of abandoning them and adopting those of either of the other parties. I think that is the general feeling of the Liberals throughout the riding. Some of our members are even insisting that we jump in, but most of us feel that we should hold together while biding our time and watching developments. And because of the extent of that feeling I don't think we will contest this election. But we do want our friends in the other ridings to know that we are alive and kicking.

"If we decided to stay out of it, our members individually, of course may vote for whom they wish, but I can't believe that any appreciable number of them will vote for the Meighen candidate."

FATAL INJURIES FROM COLLISION

Woman Backed Her Automobile Up Against Street Car.

TORONTO, Sept. 23 (Canadian Press).—When she backed the automobile she was driving into a street car yesterday afternoon, Mrs. Emma Sifton Locke, aged 57, wife of Rev. John Locke, of Aurora, Ont., sustained injuries which resulted in her death at the Western Hospital a few hours later. Death was due to a fractured skull. An inquest will be held. Mrs. Rice, Mrs. Locke's sister, who was in the auto at the time, escaped with a bad gash over the left eye.

Children WHO HATE ORDINARY CASTOR OIL WILL TAKE WITH A GRIN THE Tasteless CANDIED form of the New Chocolate Coated Cream Mints known as Kastor Jems

ASK YOUR DRUGGIST

CAMPBELLFORD NEWS

CAMPBELLFORD, Sept. 23. — Mr. Jos. Atkinson, of Montreal, is visiting his son, Mr. Fred Atkinson, River Road.

Mr. and Mrs. Wm. Nicholls, of Perth, are visiting friends in town.

Mrs. Geo. Mason leaves to-day to visit friends in Toronto, Galt and Stratford.

Friends of Miss Beatrice Collard will be pleased to know she is improving after her serious illness.

Mrs. Percy Tweedies, of Stirling, who was seriously injured near Oakville three weeks ago, has been moved to the home of her parents, Mr. and Mrs. Alonzo Dunk, River Road.

Mr. and Mrs. Thos. Chaplin spent the week end with Mr. and Mrs. Peter Meiklejohn.

Miss Agnes McBride has returned from a month's visit with friends in Toronto.

Mr. and Mrs. Wm. Reynolds are visiting the former's parents in Peterborough.

CAMPBELLFORD, Sept. 23. — Miss Eva Fife of Peterboro is spending a two weeks' vacation with friends in Campbellford, Belleville, Trenton and Toronto.

Mr. and Mrs. T. E. Bell, who motored from Bradford and spent the week-end at the home of Mrs. Bell's parents, Mr. and Mrs. C. L. Owen, left Monday for an auto trip to Western Ontario, accompanied by Mrs. Owen and Mrs. Bell's sister, Mrs. J. C. Birmingham.

AT THE REGENT.

Capt. Hyland has secured for the last three days of next week—which includes Fair Day on Friday, October 2, a special bill, no less an attraction than Capt. Blood, the film version of Raphael Sabatinos famous novel companion story of the Sea Hawk which has had so successful run in all the leading picture theatres in Canada. Capt. Blood has been pronounced the greatest love story of its time. It is a tale of pirate life and the picture furnishes one thrill after another.

The price of admission for this attraction will be 35 cents for reserved and 25 cents for rush seats. The sale opens at J.A. Loucks' Drug Store, Thursday morning of this week. The first 100 seats reserved will be disposed of for 25c each, after which the price will go to 35 cents.

Capt. Hyland proposes to hold a lucky number night every week during the season, when a valuable prize will be given the holder, of the winning ticket. Monday evening, a handsome electric flower basket filled with different bulbs that show like genuine flowers when the current is turned on, was won by Miss Alice Reid of the West Side.

Id 71 2172

MYSTERY ABOUT DEAD STRANGER

Registered in Hotel on Saturday, Was Found Unconscious on Monday.

NO HOME ADDRESS.

SMITH'S FALLS, Ont., Sept. 23. —Canadian Press. — Mystery surrounds the death last night in a local hospital of a man who registered at a hotel here on Saturday last, as 'A. Daniel, of Vanc er.' On Monday he was found in bed in a state of coma. He failed to regain consciousness, and died in the hospital. Nothing in his luggage or clothing gave any indication as to his home address.

The Vancouver authorities have been asked to locate his next of kin.

THE LIMITED MAIL

by ELMER E. VANCE

Novel by William Basil Courtney

Copyright, 1925, Warner Bros.

"THE LIMITED MAIL" with Monte Blue, is a picturization of this story by Warner Bros. Pictures, Inc.

(Continued from Yesterday.)

CHAPTER VI.

Like Kipling's tumult and shouting that dies and captains and kings who depart, the rash and the rage of Crater City's epidemic began to pass away presently; but the business of Larvey's Depot lunchroom never subsided to its oldtime humdrum normalcy again, and the only competitor, a Greek in the Feeney building, was forced to turn his restaurant into a bootblack parlor. The heat waned out of the fever and was replaced in due time by a permanent prevalence in the Yards of rough admiration and warmly loyal affection for the girl who brought friendly interest into the crass routine of hunger appeasement, sunshine into the prosaic dispensation of eggs and bacon.

To Bob Wilson the coming of Caroline Dale had swiftly taken on a deep personal significance, supplying the one deft touch of rounding softness necessary to make his social rejuvenation complete in soul and body, mind and heart. Before their second meeting (which had occurred on the night of Caroline's first day at Mrs. O'Leary's, when he called for Bobby) was over Bob knew that some vital taper had been relighted in the innermost sanctuary of his breast.

He was in love,—with a consuming, tender, undenied depth.

But with this rekindlement of a sort he had thought would never again flame in his soul came also troubled qualms, for Bob was fundamentally ethical and honest. Had five entombed and undiscovered years given him the right to—love someone like Caroline?

He passionately decided that it had, and tried to banish the faded leaves that were restirring in a cold memory. The past was dead these five years and over; he was Bob Wilson now and forevermore. It often struck him that under his real name he was a stranger to even himself; he could not respond to the old name. Socially, he was but five years old.

Timidly, but feeling that he walked on morally sound ice, Bob had set out to capture his new and golden dream. And among the tactics of his siege was a daily call at the Widow O'Leary's to meet Caroline and walk down to the Depot with her.

Unknown to Bob, for the simple reason that the railroad schedule had evidently entered into a conspiracy with Fate to keep its cards under cover, Jim had also battled with qualms of a different sort, finally deciding that it was right and proper and a beautiful privilege for him to center hopeful attentions upon Caroline. Jim had believed through the years that no one could ever take a second and equal place in his heart; but Time uses a quaint and gentle sandpaper, and when his human frailties led him spellbound in the glorious wake of the wonderful girl, Jim justified himself on the ground that if he should marry again it would be for the sake of getting a good stepmother for Bobby and not because Caroline, or any other girl, would—or could—replace his wife in his heart. Caroline, though, was worthy of unqualified inclusion for her own sake.

A combination of traits and considerations joined the railroad schedule in its odd conspiracy to keep apart the wo[illegible] hitherto in all things and in all ways had no closed books. To begin with there was Bob's natural predilection for caution and secrecy, developed through years of watchful guardianship over his tongue and his innermost cherished thoughts. Even to Jim, Bob had never confessed the past; and now there was no reason to immediately parade something that might be awkwardly stitched into that past, were it but known. Then there was Jim's sensitiveness; he wanted to be sure of his emotional justification confident in his ability to express it before confessing to Bob, but own up he was determined to do just as soon as he was sure of himself—and her. But above all there was the third and most potent complication, the railroad schedule's part—widely divergent hours of work that gave no time or opportunity for confidences, or for those serene moments in which secrets could be led up to and revealed. Going out on the Limited Mail at night, Jim was away all day every second day, laying up at the next Divisional headquarters, four hundred miles west. He would return then on the following night, shortly after midnight. That gave him one full day at home, every other day; still, as he slept late on these mornings, he did not customarily see Bob unless the latter was on a lax schedule. The railroad schedule's entry into Fate's conspiracy was in an unprecedented rush of work for Bob that had kept him away on long runs and had given him much overtime in the few days since Caroline's lunchroom debut.

But wise Mrs. O'Leary had been observing the lay of the land and the direction of the wind; for Caroline's hours were such that while Bob saw her every morning, Jim encountered her in the early evenings when he stopped by to leave Bobby. This worked a double advantage for Bob, who also saw Caroline when he called for Bobby on his way home from work. Mrs. O'Leary had seen that Caroline's interest was in Bob, not in Jim; and in Bobby, but not in his father. She had seen, too, that Jim was mistaking Caroline's interest in Bobby for circumlocutory interest in himself. And the good Widow furtively trembled in suspense and trepidation as she witnessed the unwitting rivalry of the sworn friends Bob and Jim, for the innocent and unsuspecting Eve.

One morning, when Caroline was no longer the town's nine-day-wonder, Bob was gay with the plans of youth and romance as he walked proudly and brightly to the station with Caroline, whose duties required her to be on hand at 6:30 a.m.—the ham and egs shift—but gave her the late afternoon and all of every evening off. Furthermore, one day a week she had a whole holiday; tomorrow was such a day, she had just told Bob.

"Listen, Caroline, I've put in a barrel of overtime lately, and I'm tired enough to feel justified in asking for a day off. What do you say if we have a picnic tomorrow—lunch with pickles and paper napkins and all that sort of thing in the pine groves on Starling Hill?"

"Oh, I'd love to, Bob!"

"—it's a cool place and we can walk among the daisies or loaf on the cliff and watch the clouds sail overhead—"

"Poet!" she charged.

"—and hold hands, and—"

"So, the truth will out—horrid man!" mockingly.

Bob wilted under her playful glare, cloaking the eager twinkle in his eyes with smug contriteness.

"Well—" she continued mischievously, "I'll think it over, but if we go I guess we'd better take Bobby along to keep me company while you sulk if you can't have your way—about your last threat!"

"I love Bobby, but daisy fields and cliffs are no place for him to play—when there won't be anybody to watch him—so he stays with the Widow!" said Bob firmly.

"Mean! Bobby's an agnel child, and ought to be taken along!" she insisted. 'Mr. Fowler's a fortunate man to have such a darling boy," she continued.

It was Bob's turn to sham a glare.

"Are you sure your interest is in the child and not in the father?" he asked bitingly.

"Which of his fathers?" innocently.

"State your preference," he fenced, "so that I can decide whether or not I have to challenge Jim!"

"Bob Wilson, I do declare you sound positively jealous," she laughed. "Why I've heard on all sides that nothing could ever come between you two."

"Nothing or no one could!" said Bob loyally, but forthwith qualifying his declaration slowly and thoughtfully. "Except, perhaps, someone—like you." He shook the increeping seriousness out of his mood quickly. "Well, Caroline, is it a go about tomorrow?"

They had reached and paused at the lunchroom entrance by now. "I like to say yes," Caroline assured him roguishly, "but I can't help thinking of the scolding you gave me that first morning, and wondering if perhaps while you're—watching the clouds roll by, say—you might not reprimand me if I don't pass the pickles quickly enough—"

"That was love at first sight!" said Bob, reaching for her hand.

But Caroline had fled, blushing; the tender confusion in her nervous laugh quivered on the closing door.

(To be Continued.)

CAMPAIGN NOTES

CAMPAIGN OPENS AT MENIE.

CAMPBELLFORD, Sept. 23. — Bills are out announcing the opening meetings of the Liberal campaign in this district. The first will be held at Menie next Monday evening, and the second at Trent River on the following day. The speakers at both meetings will be Fred J. Slade, the candidate; Sam. Clarke, M.P.P.; Mayor A. J. Meyers and Wilfrid Huycke, the latter a Peterboro resident. All voters are invited.

FEDERAL NOMINATIONS.

Antigonish—Guysboro, N.S.: D. S. Chisholm, Conservative.

Elgin, Ont.: Hugh C. McKillop, Conservative.

Halifax, N.S.: R. E. Finn and G. Ross Marshall, Liberals.

Port Arthur, Kenora: I. L. Matthews, Liberal.

Prince, P.E.I.: A. A. McLean, Liberal.

South Winnipeg: Hon. Robert Rogers, Conservative.

St. Annes, Verdun, Montreal: Ald. Thomas O'Connell, Conservative.

St. Antoine, Montreal: Leslie G. Bell, Conservative.

W. Lambton, Ont.: W. T. Goodison, Independent Liberal.

Winnipeg, North Centre: Edward Braid, Conservative.

Winnipeg, South Centre: W. M. Kennedy, Conservative.

Quick Quaker

A nourishing breakfast that tastes good. Wholesome Quaker Oats that cook while coffee boils. Both sold in sealed cartons only.

Makes porridge in 3 to 5 minutes

B7

The Evening Examiner

PHONES—Editorial 1601. Business Office, 1600. Private Branch Exchange to all Departments.

The Examiner is a member of the Audit Bureau of Circulation.

The Daily Examiner, published every lawful evening, by The Peterborough Examiner, Limited. Office, 139 George street. $6.00 per year, delivered in city; out-of-town subscribers by mail, $4.80 a year.

The Weekly Examiner, published every Thursday. Subscription price $1.50 a year.

U. S. REPRESENTATIVES

Special U. S. Representatives—W. H. Stockwell, 629 People's Gas Building, Chicago Ill.

New York—Chas. F. Miller, 225 Fifth Avenue.

Advertising Rates on application.

R. M. GLOVER, Managing Director.

WEDNESDAY, SEPT. 23, 1925.

SIGNAL LIGHTS FOR DIRECTING TRAFFIC

Use of signal lights for the direction of traffic is being tried in Toronto and apparently most motorists are taking kindly to the innovation.

Average driver of a motor car is anxious to observe the traffic regulations. He realizes that rules are necessary for his own convenience and protection. As a rule traffic regulations designed for safety are not wantonly violated. Signal lights, once the motorists are accustomed to their use, should prove very valuable to both pedestrians and drivers, but they can never take the place of officers at busy interesections.—Toronto Telegram.

GET ON THE LISTS.

Registration of those residents of Peterboro qualified to vote at the coming Federal election will commence tomorrow.

The Examiner wishes to emphasize once again the necessity of every elector in the city making sure that his name is included on the lists.

The simplest plan is to drop into the quarters of the registrar in your district and find out if your name is on the latest Provincial list, which is the basis for the new lists that are being prepared.

If you are listed there no further action is necessary.

If your name is not on the list you will be able to have it added by the registrar forthwith.

Every voter during the next few days should protect his franchise on his own account and not delay until it is too late by waiting for some party worker to do what all worth-while citizens will be patriotic enough to carry out on their own account.

It is a simple matter to get on the lists now if you are qualified—and the electors of Peterboro should look after this important duty for themselves.

Get on the lists, and vote—the two most important responsibilities that Canadians will have to discharge this year.

THE ELECTORS' DUTY.

The decision of the Kiwanians of Ontario and Quebec at their Ottawa convention to conduct a campaign to induce the electors to use their franchise at the Federal elections should be welcomed.

As a contemporary points out, the people should vote if for no other reason than the election will cost two million dollars and they have to pay the bill.

Educational campaigns, such as has been undertaken by the Kiwanis Clubs, should not be necessary, but, unfortunately, they are needed, in view of the large proportion of the electorate that refuses to use the franchise.

This is true not only of Federal elections but in Provincial and municipal contests as well, and the country as a whole is paying a pretty heavy price for the indifference of the slacker element in the population which leaves the selection of governments and the determining of policies to others.

The coming election finds Canada with many problems that require to be settled—the tariff policy, immigration, the railway problem, heavy taxation, the exodus to the United States, the cleavage between the Prairie Provinces and the manufacturing East on one side and between the Maritimes and the rest of Canada on the other—a formidable list that calls for the best efforts and best brains of the Dominion if a satisfactory way out is to be found.

It is a situation that should challenge every citizen worthy of the name to interest himself in the election and to endeavour to use his vote to the best interest of the country in which he lives.

RECREATIONAL NOVA SCOTIA.

It would appear from Maritime Province reports that the tourist traffic this season has been exceptionally heavy, and the hotels have been catering to vast numbers of motorists.

These have come mostly from Ontario, Quebec and the New England States, and it is said their stay in the Provinces has been longer than usual.

The United States tourists, particularly, have shown a keen interest in Nova Scotia and its game and fisheries, and many are asking as to the location of points where hunting and fishing may be indulged in.

Unfortunately, until recently, this information was not in such form as to be easily available.

The Natural Resources Intelligence Service of the Department of the Interior, which has been very active in promoting the interests of the Maritimes, has just issued a map of Nova Scotia which should be particularly valuable to those who are interested in promoting the tourist traffic in that Province.

The new map, which is called "Motor Roads and Recreational Resources Map of Nova Scotia," is of large scale proportions, 10 miles to the inch, and shows at a glance the various roads from Provincial highways to those which are truthfully designated as in fair condition only.

On the map also are shown the hunting and fishing areas, golf courses, hotel accommodation and tourist sites.

The map is printed in colours and on paper that will stand folding for pocket use.

Copies may be had on application to F. C. C. Lynch, Director of the Natural Resources Intelligence Service of the Department of the Interior.

NOT WHIMPERING.

United States' observers of international politics, who have been analyzing the bargain that France and Britain have struck for the liquidation of war debts, declare that it has placed the United States in an awkward position, says the Hamilton Spectator. It is pointed out that France, under the terms of the agreement entered into by M. Caillaux and Winston Churchill, will pay 2 per cent. on what she owes the British, but will not be called upon to liquidate the principal. Attention is called to the fact that, by this agreement, France assumes the greater part of Britain's interest payments to the United States, and it is known that a dead set will be made against the United States' representatives at the debt settlement conference to be as generous in their treatment of France as the British have been. The United States' observers have put two and two together and have found the answer to be five. It is a clever plan on Britain's part to get possession of a club which she can use to beat a better bargain with the United States, tney suspect. If the United States is lenient with France Britain will ask for a similar leniency, they reason. If the United States shows no disposition to be lenient, France can point to the fact that Britain has been generous. An awkward situation, in truth, as they point out, but what seems to be overlooked is that if Britain was intent upon depriving the United States of what is her lawful due, she would not have rushed into an oppressive debt-refunding agreement. Britain of all the nations involved in the war, recognized her obligations and made a sincere attempt to redeem her pledges. While others no less entangled in the web of debts have been trying to talk their way out, Britain has been paying. She hasn't whimpered yet, and isn't likely to start now.

THE EFFECT UPON PRODUCTION.

Just how great a burden governmental taxation—and that term includes Dominion, Provincial and municipal levies—is placing upon industry and production in Canada can be realized from the figures issued by the Citizens' Research Institute after an investigation made with the usual thoroughness of that body.

The total taxation by all Governments in Canada in 1923 amounted to $600,487,272, an increase over the preceeding year of $10,858,315.

The amount was made up of $341,718,807 Dominion taxes, an increase of $6,265,466; $46,858,075 Provincial taxes, a decrease of $484,370; and $211,910,430 municipal taxes, an increase of $5,077,219.

In 1923 the total net production of all Canadian industries, agricultural, forest, mining, etc., included, was $3,051,456,821, this being the estimate of the Dominion Bureau of Statistics.

Governmental taxation, therefore, consumed 19.7 per cent. of this total net production, Dominion taxation alone being responsible for 10.9 per cent.

Almost 20 cents out of every dollar of production, whether for industry or agriculture, the mines or fisheries, was sunk in taxes.

It is inevitable that whatever system of taxation we may adopt it is always production and productive industries which ultimately have to defray public expenditure—otherwise, taxation becomes confiscation.

Therefore, it follows that when governmental expenditures—Dominion, Provincial and municipal—are excessive in any country the competitive capacity of that country in the export market, and even in the home market, is greatly lessened.

TIME FOR ACTION.

Chicago is still taking the waters of Lake Michigan for sewage disposal purposes. Washington has ordered Chicago to desist, but for the sake of the city's health Chicago is allowed to take the water for the time being. When will it stop?

The Chicago drainage canal is used for the development of power. This is not a great issue as the amount of power derived is but a small percentage of the city's needs. The worst feature of the situation is the proposed scheme to make the drainage canal a navigable waterway with a nine-foot draft. While the city is using the water for sewage purposes the state is also busy. Locks are being installed at the State's expense and definite plans are taking shape to make the canal a vital shipping route.

By doing this navigation would be opened from Lake Michigan, by way of Chicago's sewage canal through Cook County, to the Mississippi and thence to the Gulf of Mexico at New Orleans.

Incidentally, millions are being spent by the Washington Federal Government for the purpose of projecting works along the Mississippi River. This is evidently being done with the idea of a permanent link between the Great Lakes and the Gulf of Mexico, on the Atlantic Ocean.

Considering all these things the question naturally arises as to whether or not the United States is serious in its efforts to put a stop to the Chicago "water steal." When city, State and Federal funds are being spent prolifically on a Chicago-to-the-Gulf-of-Mexico waterway it begins to look anything but encouraging.

United States authorities have done a tremendous amount of talking about stopping the water being diverted. Meanwhile they are going right ahead capitalizing on the scheme and investing funds to improve a waterway that cannot possibly be used after the "stealing" of water ceases. People are beginning to ask just how definitely Washington is acting. On the face of it the evidence is not favorable.

This question has never been even whispered from the political platforms recently. The fate of Canada's inland navigation rests in the balance. Here is a real opportunity to actually save something for the country. Without the asset of the Great Lakes the prosperity of Canada would be under a severe handicap. Hydro-electric development would be impossible. The proposed deepening of the St. Lawrence River would pass into oblivion. Lake shipping would be limited to the smallest vessels. The country would suffer greatly.

Chicago still takes the water. Canadians are sitting idly back watching the lake levels recede. The time for action cannot be postponed indefinitely.—Border Cities Star.

EDITORIAL NOTES AND COMMENT.

With a candidate named Beer running in Toronto and Porter likely to be nominated in Hastings, there seems to be some work for the Ontario Prohibition Union to do after all.

The variance in the political prophesies that are being made shows that there are a lot of bad guessers in Canada, and after October 29th it will be possible to pick them out accurately.

Even the superstitious cannot get a line on the election. One newspaper has a heading, "Meighen on Island; King on Mainland," and another tells of the Premier's train being sidetracked to give a clear track to the express carrying Mr. Meighen.

Things never are as bad as they seem. Millions of Chicagoans never have killed anybody.—Baltimore Sun.

IT PAYS TO ADVERTISE

CATTLE, GRAIN AND PRODUCE

Peterboro—Toronto—Montreal Winnipeg

MONTREAL, Que., Sept. 23. —(anadian Press.—On the local curb market yesterday, the offerings were 700 packages butter and 3,200 boxes cheese. The butter sold at 41 7-8c per lb. for No. 1 pasteurized creamery, and at 40 7-8c per lb for No. 1 creamery, and the cheese brought 22 1-8c per lb., delivered here.

STERLING EXCHANGE.

MONTREAL, Que., Sept. 23. —(Canadian Press). —Sterling exchange rates were quoted here yesterday as follows.

Sterling demand $4.84.

Sterling cables $4.84 1-2.

GRAIN MARKET.

MONTREAL, Que., Sept. 23. —(Canadian Press). — The foreign trade in Manitoba spring wheat on the Montreal market yesterday was quiet, but there was some enquiry for oats and sales of odd loads were made to the United Kingdom and the Continent, while the trade in barley was reported dull with foreign bids in some cases two cents per bushel below cost. On spot sales of No. 2 Canadian Western Oats were made to exporters at 14 cents per bushel over the Winnipeg October option, and No. 3 grade at nine cents per bushel over, C. I. F. Montreal.

The domestic market for Ontario and Quebec Oats was steady owing to the fact that the offerings of late have decreased to some extent on account of the low prices ruling. There is a steady demand for these grades of oats as the quality is very good this year and sales of car lots of No. 2 white were made at 50 1-2 to 51 cents, No. 3 white at 48 1-2 to 49 cents, and No.4 white at 46 1-2 cents per bushel, ex-track. The trade in Ontario malting barley continues slow and prices were unchanged with No. 3 grade quoted at 83 cents per bushel, extrack.

The foreign demand for spring wheat flour showed some improvement and as the prices bid were in line with millers views sales of some fair sized lots were made for October-November shipment. The demand from local and country buyers was firm and prices were steady.

The condition of the market for winter wheat flour was unchanged, prices being steady with a moderate amount of business for both local and export account.

The tone of the market for all lines of millfeed remains steady under a fair demand. There was no change in prices for standard grades of rolled oats but the volume of business showed an increase. The egg marekt was active and firm. The butter market was without any new feature to note. Extreme dullness marked the trade in cheese but prices were unchanged.

Beans were selling at $2.50 per bushel.

EGG MARKET.

OTTAWA, Sept. 23. —(Canadian Press). — No material change is noted in the egg market with the conditions remaining firm but no changes in prices reported. Chicago fresh prices remain firm under the recent advance while New York show another upward tendency.

Toronto egg market is firm and unchanged. Shippers are paying extras 38, firsts 34, seconds 26.

Montreal egg market is firm for the best grades but prices unchanged. Jobbing extras 48, firsts 42, storage extras 45, firsts 40.

Winnipeg egg market remains firm with increased receipts. Jobbing extras 38, firsts 35, seconds 31. Poultry receipts are light due to harvest operations.

Edmonton egg market is firm under a good demand and light receipts. Jobbing extras 40, firsts 35, seconds 30. Poultry is moving slowly.

Vancouver egg market is firmer with dealers paying country points extras 33, firsts 31. Jobbing extras 48, firsts 46, seconds and pullets 40.

Regina egg situation is unchanged as to prices and movement. Poultry receipts are good owing to threshing.

Saint John egg market is holding firm with light receipts. No change is reported in either wholesale or retail prices. Chickens are plentiful and foul scarce with chickens selling wholesale 35 to 40 and fowl 35.

Charlottetown receipts show a slight decrease with demand good. Wholesalers are paying country points extras36, firsts 31, seconds 25.

Halifax egg market is firm under low receipts. Wholesale extras 45, firsts 42, retail extras 35, firsts 50.

Chicago fresh firsts 34, December refrigerators 32 1-2.

New York fresh extras 42 1-2, fresh firsts 37 1-2, December refrigerators 33 3-8.

CHICAGO WHEAT.

CHICAGO, Sept. 23. —(Canadian Press). —Notable curtainment of Eastern buying in Chicago led to lower prices here yesterday for wheat, and so, too, did spreading operations between Winnipeg and Chicago. The spreading consisted of sales of the May delivery of wheat in Chicago against simultanous buying at Winnipeg. Wheat values here closed weak, 1 1-8 to 2 1-4 cents lower, December $1.50 1-8 to $1.50 1-4 and May $1.53 1-4 to $1.53 3-8. Corn finished at 3-8 to 1c down oats a shade to 1-4c off, and provisions varying from 7c decline to a rise of 20 cents.

Better weather both sides of the Canadian bondary, with reports that threshing had been resumed in Canada and that the crop movement from the Prairie Provinces was heavy, gave a decided advantage to sellers in the wheat market here. Besides, the world's available supply total showed an increase of 10,483,000 bushels for the week; under such circumstances and with persistent hedging sales from the North west, the market here closed at around the day's bottom level of prices, notwithstanding that at first the trend for a while had been upward.

Indications were that a good deal of the late selling of wheat here was in the nature of profit-taking on the part of recent buyers. The final downward swing of the market however, was hastened by speculative selling from various sources when it became apparent that recent aggressive support of the market had slackened for at least the time being. Earlier upturns to-day in prices here were ascribed to signs of export business in rye and to assertions that the amount of wheat afloat for Europe is the smallest ever known.

Corn and oats averaged lower with wheat. There were moderate offerings of old corn to arrive. On other conditions in the corn belt tended to discourage selling.

Provisions were irregular, reflecting an early advance and later decline in the hog market.

Wise and Otherwise.

Conversation should always be a selection. —Hamilton.

* * *

Be serious. —Grotius.

* * *

Pity the man who has not judgment enough to know who are his friends and who are his enemies. —Lewis.

* * *

Envy has no interval. Ambition never cools. Pride never sleeps. The principle at least is always active. —More.

* * *

It will afford sweeter happiness in the hour of death to have wiped away one tear from the cheek of sorrow than to have ruled an empire, to have conquered millions or enslaved the world. —Deus.

* * *

Method in study, with a proper division of time, will give us time for leisure and recreation. —Nevin.

* * *

The attention of the intellect is a natural prayer by which we obtain the enlightenment of the reason. —Malebranche.

* * *

The strongest position a soldier should desire to occupy is one from which he can most easily advance against the enemy. —Pope.

* * *

There is an atmosphere in the letters of those we love which we alone—we who love—can feel. —Harland.

* * *

The highest effect of eloquence requires an eloquent speaker and an eloquent hearer. —Shedd.

AUSTRALIAN ELECTION.

Date Set For November 14—Parliament Dissolved Soon.

MELBOURNE, Australia, Sept. 23 (Canadian Press Cable via Reuter's).—It was announced here today that the federal elections will be held on November 14. Parliament is expected to be dissolved soon.

A THOUGHT.

WORKING CAPITAL.

The experience of others contributes much to our knowledge of others, but it seldom, if ever, enlarges our wisdom to the extent that we will take counsel from it.

Only by your personal experience do we accumulate wisdom, and only by taking stock of this widsom and applying it as freely to our own needs as we hand out advice to others can we hope to really profit by what we have been forced to learn by experience.

One thing that makes some men greater than others is their ability and their willingness to honestly review past experiences, and fearlessly make use of the knowlewge thus gained.

Experience is working capital, but not everyone puts it to work and, what is more, they do not even so bank it that it can pay them dividends.

WORDS OF TRUTH AND GLADNESS.

Listen to the Voice celestial,
Ye whose eyes with weeping fail;
God reveals His gracious purpose
To the soul in sorrows vale.
There shall be no helpless sadness
In the NEW earth's golden years,
Blessed years replete with gladness;
God shall wipe away all tears.

No more widowed hearts repining,
No more hungry homeless souls,
When the earth shall bloom as Eden
And the Prince of Peace controls,
When the ransomed hosts are singing
Not an echo of despair
In His vast dominion ringing;
There shall be no sorrow there.

EVERY tomb shall be deserted,
Harps of jubilee shall sing,
Ruthless grave, where is thy triumph?
Cruel death, where is thy sting?
Sing the blest emancipation,
Every creature that hath breath;
Life shall quicken all creation;
There shall thenceforth be no death.
—Sel. M. T. Butcher.

A new world's record in parachute jumping has been made at Oakland, Calif., where five aeronauts dropped simultaneously from the same balloon.

VOICE OF THE PEOPLE.

All letters bearing on the pending General Election or political questions must bear the authentic name of the writer for publication. No letter will be published without the writer's name. This step is taken to protect the candidates from anonymous attacks and to assure Examiner readers of the legitimacy of the expressions of opinion in the communications.

NOTE WELL

Owing to space limitations no letter can be published that contains more than 300 words.

ON MODERNISM.

To the Editor of The Examiner.

Sir,—The Rev. Dr. Fosdick, Baptist minister of New York City, is perhaps the leading modernist of America. He is professor of theology at The Union Theological Seminary of New York, and has written a now famous book, "The Modern Use of the Bible."

It is well for your readers who take an interest in these things to know what Modernism-up-to-date really is and how it is fighting to displace the Old Faith. The old way of looking at the Bible, he says, is no longer possible. He has turned religion upside down and even in referring to God as Him and His spells them him and his. Dr. Fosdick regards the Bible as do all modernists as a series of stories mostly childish and incredible which show however how religion was working in the human mind to be when the time came crowned with the coming of Jesus. The Bible is therefore no more inspired than any other book and what Dr. Fosdick says is that there was no direct and immediate revelation of God and His purpose to man in it but just a slow growth of the conception of God which the reader will see is of no more value as a theory than any other.

There is a clear denial that the Bible is in any way inspired or written at the order of God and blessed with His authorship. Dr. Fosdick points to the stories in the Bible of creation, &c., &c., as having been found in recently discovered clay tablets in great variety and difference. The only inspiration or authority the Bible has, according to Dr. Fosdick, is that it furnishes like other ancient tales a knowledge of the growth in the mind of man of a knowledge of God. There is no record, therefore, that God had any hand in it at all. The whole question of religion, according to Dr. Fosdick, is just what people choose to make of it and read into it. God takes no active part in it. Everything is merely "historical" (not inspired), including the account of Jesus Himself. In fact, we are to get our religion henceforth from the Fosdicks. It is true he lays great stress on prayer and proclaims the strict individuality of the individual contrary to the efforts of those who say that the "all" is everything and the "individual" nothing.

But it is apparent that prayer in the past has not in any way induced God to reveal that the Bible was only a history of crimes and crazy stories of interest to antiquarians but only a matter of contempt to us "moderns." The Bible had grown impossible to these people and they just concoct a theory of their own. Ninety per cent of the clergy and all the "wise" ones with them, but we have read that these things are hidden from the wise. Much learning and love of power have made them mad. If religion depended on modernism it wouldn't last a week. Congregations are not so simple and easily led as they look, from the pulpit.

—J. H. Burnham.

To the Editor of The Examiner—

Dear Sir:—

"Drinking Among Young People Now, and Before Prohibition,"

—or—

"Drinking Among Young People Past and Present Conditions."

Occasionally, nowadays, we see the statement made in the press, usually by some old timer who is getting pretty thirsty himself.

That the young people of today are drinking more than they ever did, even under the open bar.

Now, I don't think many sensible people believe such a statement; but Ruskin said, "the number of those who are naturally foolish is exceedingly great." And for fear some sensible people and a lot of foolish people, may believe such a statement, I would like to point out.—

That liquor, and by liquor, I mean whiskey and beer, is a lot less in evidence today than it was in the good old days before prohibition, especially on those occasions where it once was most evident, such as logging bees, ploughing bees, barn raisings, dances, threshings and silo filling. I have attended several of these in the years prohibition has been in force, and, with the exception of dances, I have never seen a drop of liquor at any of them. And not all the dances I have attended have had liquor at them. A great many have been absolutely dry. True! most of them have been a little wet. Usually two or three fools would come half drunk, sometimes they were put out, some times they were not:

But, it has always puzzled me, why, when two or three were drunk or partly drunk, at a dance or ball, the next day a report would go all over the country that over half the young people were drunk?

The only explanation I can find for it is that some people—even at the expense of telling lies—are trying to make out that we are still holding on to the good old days before prohibition; when such a report would undoubtedly be true.

I well remember a dance given in our neighbourhood over fifteen years ago, when, by 2 o'clock in the morning, over half the young men were so drunk they could scarecly stand up.

I also remember a stoning bee held in our neighbourhood in the days of the open bar, where a big ten-gallon keg of beer sat up on a stone in the centre of th field, with an old rusty dipper on top of it, and all you had to do to get a drink was to hold the dipper and turn the tap.

The field was close to the public school, after four o'clock, a dozen or more school boys, ranging from 7 to 14 years of age trailed over to where the keg was. The men were all up around it having a drink, and when they were through the boss, who really was a good-hearted fellow, although half drunk himself, offered the boys a drink. Each boy was given a clipper of beer, and told it was good for him and to drink as much of it as he could. Of course, if he could not drink it all he gave it to the next boy.

I happened to be with the public school boys and that's where I got my first drink of beer. I remember yet how dizzy it made me feel, and how I fell over the fence going home and lost the top of my dinner pail, but I don't remember being sick.

It will take a lot of argument, and a whole lot of evidence to convince me that the young people of today are drinking more than they ever did. They're not, of course. Four-point-four might be providing hotel keepers with a good excuse to sell the hard stuff mixed in along with the 4.4, but in spite of all that, there's a lot less drinking and a lot less drunkeness among young people than there was in the days of the open bar. For one thing the same quantity of liquor is not here to be drank, and the temptations to drink it are not nearly so numerous.

Personally, I have only been offered three drinks since prohibition came into force—which I refused, whereas I was offered a few hundred in the drunken days before.

—Ralph Webster.

OUR FORESTS.

To the Editor:—

Dear Sir,—

I have sent a copy of the following letter to the Hon. James Lyons, Minister of Lands and Forests:—

Dear Sir:

It is more than a month ago since I addressed a letter to you calling your attention to the need of a new policy in the administration of our lands and forests. More than a score of newspapers throughout the Province consider my letter of sufficient public interest to warrant its publication. In addition to that, I have received many personal letters, from men prominent in all walks of life, voicing unqualified approval of my effort to obtain some light upon the problem of a more efficient administration of our lands and forests. Aside from a mere note acknowledging the receipt of my communication, I have thus far heard nothing from you.

Do you consider the annual expenditure of several millions of dollars upon schemes, that your own reports prove to be more than half failures, of little importance to the people of Ontario? Do you consider that your obligation to the people of this Province is fully discharged once you have succeeded in spending the money received from the sale of their resources on colonization schemes that fail to colonize? Do you regard the destruction of more than twice as much forest land each year as you are able to get permanently settled as a matter too trivial to discuss with the people who own it?

Do you know that the policy under which you are now operating your department is becoming more and more ineffective each year; that where you now spend millions of dollars to promote development the government in 1908 spent practically nothing and yet succeeded in settling more acres in that year that in any year since, and that in spite of the fact that the acreage settled was so much greater than you have been able to secure the cancellations for non-fulfilment of settlement duties was only twenty-five per cent. of the amount sold or granted whereas you report that with a smaller amount sold or granted in 1924 your cancellations for non-fulfilment of settlement duties was more than fifty per cent? When the data you have at hand shows that better results were obtained when very little money was spent to aid colonization, why do you continue to increase your expenditures on dedvelopment schemes until, in the present year, they have reached approximately five millions of dollars.

The questions I placed before you in my letter of August 10th, as well as those above, are questions of pressing interest, and inasmuch as the people of Ontario own the property entrusted to your care they feel that the least you can do is to explain to them why your administration of it is such an overwhelming failure. They are not satisfied to receive your report of its failure unaccompanied by explanations of the reason therefor, or without any attempt on your part to suggest measures to be taken for the establishment of a more efficient policy. They are looking to you to make some definite attempt to remedy the evils that your annual reports show are increasing each year. They are expecting you to protect our forests, encourage permanent settlement and eliminate the bogus settler, and to have some net revenue to show for the vast amount of timber that you sell each year.

Ever since Confederation we have been looking forward to the time when the income from our natural resources could be applied in such a way as to relieve us of part of the burden of taxation under which we have been laboring. Are you to be the one who will bring about that happy condition, or do you intend to follow the old path that has always led to forest destruction and unsuccessful colonization?

Yours truly,
FREDERICK NOAD.

Newmarket, Ontario.
September 21, 1925.

Coming events
Noon Edition .. ..Dae (gPfp

A PERMANENT SHAVE

SCIENCE may solve it some day, but in the meantime the best substitute is the shave with

ERASMIC SHAVING STICK

The rich creamy lather softens the stiffest beard right down to the roots, and never dries on the face. It's good economy to buy Erasmic, too, for besides being better than ordinary sticks, it's harder, heavier, and it lasts longer.

30c and 35c—at all Druggists

Made by ERASMIC PERFUMERS London and Paris 94

F. R. J. MacPHERSON CO. LTD.

SELL AND RECOMMEND EDISON MAZDA LAMPS
A C.G.E. PRODUCT. PHONE 386. 450 GEORGE ST.

BRITISH PROTOCOL ACCEPTANCE ASSURED BY DELEGATE'S WORDS INDICATING WAY TO WORLD PEACE

Recognized That Arbitration Security and Disarmament Essential to Progress.

PREPARE CONFERENCE.

General Reduction and Limitation of Armaments May Be Realized.

GENEVA, Sept. 23. Canadian Press. — Confirming the plans of the leaders, the League of Nations assembly in plenary sessions of the Commissions yesterday, laid the foundations of future international disarmament and economics.

The disarmament commission adopted a resolution whereby the League Council will make a preparatory study for the conference for the reduction and limitation of armaments, so that as soon as general security has been achieved a conference will be convoked in order that "a general reduction and limitation of armaments may be realized."

The outstanding feature of today's discussion was the declaration of a British delegate that it is generally recognized that the trilogy, arbitration, security and disarmament, indicates the road on which progress can best be made towards world peace—a declaration which gave immense satisfaction to the French as voicing British acceptance of the underlying ideas of the Geneva peace protocol.

The thought behind the disarmament resolution, as expressed by several delegates, is that preparation for such a conference does not brook a moment's delay.

As for an economic conference, the resolution drafted invites the council to examine at the earliest possible opportunity the creation on the widest basis of a special committee to prepare the work for an international conference, which should examine into the economic differences standing in the way of the restoration of general prosperity and discover the best methods of surmounting difficulties and avoiding disputes.

M. Loucheur, of France, who instituted the economic conference project, announced to-night that he would expect the council to take definite action at the December session.

M. Jouhaux, the French labor leader, declared that the economic situation throughout the world was grave, and should not be concealed from the people.

"The projected conference," he said "will bring out those truths the people have a right to know and put its finger on points of friction and agreement."

In announcing in the assembly today that Canada had ratified the opium convention framed at Geneva in February, Dr. Walter A. Riddell declared that Canada had hoped for better results from the conference, but accepted the convention as a step in advance, and with the hope that more could be achieved later to combat the opium evil.

The proposal of M. Unden, former Minister of Justice of Sweden, for a collective international convention on compulsory arbitration, will probably be merged with a new project introduced by M. Adachi, of Japan, and the entire problem of the development of arbitration treaties will be sent to a special body of jurists.

OPIUM CONVENTION.

VISCOUNT CECIL

who announced that Canada was first to ratify convention, and hoped that all other States would act similarly.

Young Unemployed Men Receive Special Training

LONDON, Eng., Sept. 23.—(Canadian Press Cable).—The Ministry of Labor is launching an experimental scheme in the training of young unmarried men who are at present unemployed, mainly for agricultural work and specializing for overseas requirements. Four centres of training are being established, two of which will prepare handy men for employment in Great Britain and the remainder will provide a six months' course for work overseas.

LACE MAKERS BUSY

Worked Hard at Fair, But Would Gladly Stay Another Week.

TORONTO, Sept. 23.—(By Canadian Press).—The enthusiasm of the two women lace makers at the Exhibition, who for 20 years have demonstrated their craft in the Women's Building was in evidence on the last night, when after two weeks of continuous effort, Mrs. Evans announced that she would be willing to continue for another week. Mrs. Evans is a resident of Scarlett Plains, Toronto and Mrs. Shorley of Islington. They are familiar to Exhibition patrons who visit the Women's Building every year.

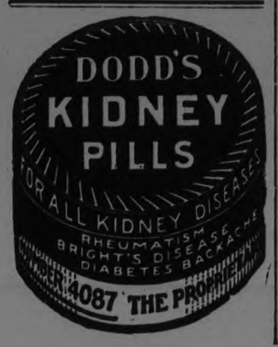

INTERESTING FIND ON CHAMBERLEN ST.

Warden Rye Has Ticket to Intellectual Society Banquet, 1863.

A link with the past was recently uncovered on the site of the house of Edmund Chamberlen (after whom Chamberlen street is named) near the Prince of Wales School, consisting of a ticket for the annual soiree of North Monaghan Intellectual Improvement Society held in the year of 1863. The ticket has written on the back the name of Edmund Chamberlen and the date.

This is now in the possession of H. B. Rye, Reeve of North Monaghan and Warden of Peterborough county. Mr. Rye is particularly interested in antiquities and curios relating to Peterborough and district, and has quite an interesting collection.

CANADA RATIFIED OPIUM CONVENTION

Was First Country To Do So Announced Viscount Cecil.

GENEVA, Sept. 23. — (Canadian Press Cable, via Reuter's). — The Dominion of Canada was the first country to ratify the opium convention, Viscount Cecil announced to the Drugs Committee of the League of Nations yesterday. Viscount Cecil added that the British Government had obtained the necessary powers from Parliament to ratify the convention and said he hoped all the other states would act similarly.

Dr. W. A. Riddell, of Canada, stated that his country regarded the question as a very serious one, and that the Government would leave no stone unturned to protect their territory and the United States border against the drug traffic.

PRIZE WINNERS AT SCHOOL FAIR

Visiting Section Awarded Second Prize For School Parade.

PETHERICK'S CORNERS, Sept 23rd. — A large crowd of Petherick's Corners residents, attended the school fair held in Campbellford on Friday.

S. S. No. 2 was well represented in every department of the fair and was successful in winning second place in the school parade, being in very close competition with S. S. No. 1, which won the red badge.

In the live stock class Gerald Petherick took first prize for a spring lamb and Arthur Peterick took second in the same class.

Fred Fry carried away second prize on a beef calf, one of Alex. Hume & Son's famous Ayrshire herd, taking first.

In the five contestant pairs for the poultry judging contest, Aylmer Petherick and Gerald Barnum took second prize. In the poultry house Gerald Petherick secured one first and one second. Fred Fry got one third and two fourths. Elsie Forde won first prize for the best bouquet of asters. Ruth Kerr won first prize on the construction of a house in cardboard. Cora Petherick (8 years of age) own first prize in the Domestic Science list, on "Darning a stocking."

Personals.

Miss Evelyn Barnum spent Sunday as the guest of Miss Gladys Mackenzie.

Mr. and Mrs. John Simpson and Misses Alma and Gladys Simpson spent Sunday in Seymour West, the guests of Mr. and Mrs. Jahn Fairman and family.

Miss Gladys MacKenzie spent a few days of last week in Campbellford, visiting her friend, Miss Daisy Rowe.

Mr. J. D. Thompson of Bewdley spent the week-end under the parental roof at Crow Bay.

Weather-Beaten Harvesters

WINNIPEG, Man., Sept. 23.—(Canadian Press).—The homeward trek of easterners who have been engaged in the harvesting of the prairie crop, continued yesterday. More than 300 weather-beaten and sun-burned workers passed through Winnipeg. The home-bound contingent was chiefly composed of French-Canadians.

TIMBER WOLF IN ELGIN COUNTY GENUINE ARTICLE

Measured Six Feet in Length and Weighed 200 Pounds.

POSSE KILLED IT.

Had Accounted For a Dozen Sheep and Twenty Pigs.

ST. THOMAS, Sept. 23.—The animal which has been killing cattle and terrorizing Elgin County was shot yesterday about two miles south-east of Fingal, following a drive participated in by between 150 and 200 riflemen.

It was a genuine timber wolf according to hunters familiar with that creature. It weighed 210 pounds and was six feet in length.

In color it was almost black, with a sprinkling of grey hairs.

On Monday night the animal made its appearance in the sheepfold of James Smith, near Fingal, and chased the terrified creatures across the meadow, but was finally scared off by Mr. Smith.

About five o'clock Tuesday morning it was again sighted in a ravine some miles distant. Gangs of armed men at once were organized and shortly after daylight started beating through the woods eastward, while riflemen stood along the roads ready to fire if the marauder should be driven from cover.

The animal, which has been killing cattle and sheep throughout the district, was finally located and shot.

In appearance it resembled a big dog, in splendid condition.

So far as can be recalled, no wolf has roamed Elgin County in the past fifty years, and how the present animal got there is a mystery.

Sheriff Harding headed the posse of hunters who went after the beast Tuesday. The posse was divided into two groups, those with shot guns beating the bush while those with rifles surrounded the woods.

The wolf, mortally wounded, staggered out of the woods just before noon and was killed before it had travelled twenty feet.

During its marauding in the district, the wolf killed at least a dozen sheep, about twenty small pigs and several calves as well as poultry.

It is on exhibition in Fingal.

CAMPAIGN IS UNDER WAY AT COBOURG

Both Candidates Have Been in the Town to See Their Supporters.

COBOURG, September 23. — So far Northumberland County has had no political meetings in the present Federal campaign, but that does not mean that there is no activity among the faithful supporters of both parties. The local Conservatives have opened up committee rooms. Col. F. D. Boggs is president of the local organization and Mr. A. R. Willmott is secretary. Meetings for organization have been held in some of the polling sub-divisions. M. E. Maybee, with Miss Maybee as a lo. l assistant was in Cobourg last week feeling the pulse of the electors, and Fred J. Slade, the Liberal candidate, was in town at the week end shaking hands with ciitzens and consulting with his supporters.

The riding of Northumberland is an uncertain one politically, and there has been many a hot contest here, especially in the old riding of West Northumberland. Indications are that the coming campaign will lose none of the constituency's old-time prestige as far as a hard fought political battle is concerned.

Offices Open.

The two registrars, Messrs. J. D. Haig and Henry Allan, who have been appointed by J. N. Stone, returning officer for Northumberland, to prepare a list for the town of Cobourg for the coming Federal election, will open up their offices next Thursday, September 24.

Mr. J. D. Haig will look after polling sub-divisions 1, 2 and 3, and will have his office at Mr. J. B. McColl's law office. Mr. H. A. Allan is in charge of polling sub-divisions 4, 5, and 6, and will have his office at the corner of Division and Spencer sts.

It is required that they have the lists completed by September 30.

After the registrars have completed their work the lists go to the revising officer of the riding who is the County Judge, and in this instance the new appointee to the Northumberland and Durham County Judgeship, Judge McGlade.

BONAR LAW NEWS.

Miss Laura and Lillian McKeown spent Friday with friends at Campbellford.

Mr. James Russel is renewing friendships in this district.

The topaz derives its name from Topozos, an island in the Red Sea.

LONDON DEFENDERS START WAR WITH SURPRISE ATTACK ON REDS WHO CHECK MANOEUVRE QUICKLY

Main Armies Have Not Clashed Yet as Smaller Bodies Skirmish.

MOVE UNEXPECTED.

Airplanes Great Factor in Battle Craft Driving Enemy to Shelter.

Somewhere in Wiltshire, England, Sept. 23 (Canadian Press).—Under lashing equinoctial rains and over a country always sodden and often churned with mud, a great four days' mimic battle between 50,000 soldiers of Britain's army opened today. Thousands of the troops engaged were schoolboys when the Great War was being waged in Europe and knew nothing by active experience of the Flanders mud, which today's operations recalled only too vividly to thousands of the older men.

The former treated the weather as a joke; the latter ploughed through the sticky earth with stoical determination, cheered by the war-time ration of rum, which is served to all ranks twice daily and which perhaps assisted the hearty singing, in which all indulged as they marched to take their positions.

The main armies have not yet clashed, but throughout the day there was much skirmishing by smaller bodies of troops, while the big guns thundered at distant objectives and machine guns rattled incessantly.

The two forces opposing each other are the Blue and the Red armies; the Blue, defending London against invasion, under the command of Lieut.-General Sir Philip Chetwold, and the Red army directed by Lieut.-General Sir Alexander Godley.

The war began at dawn with a surprise attack by the Blues, which, though unexpected without a formal declaration of war, did not find the invaders asleep. Red troops were rushed to the front, bridges and other communications were destroyed, and the attack was checked almost at its inception.

Airplanes constantly attacked moving columns, diving almost to the earth, often between trees, where it seemed hardly possible for the wings to pass, and driving the enemy to the shelter of the woods from what ought to have been a withering fire from their machine-guns.

At nightfall, most of the troops were bivouacking in the mud while others enjoyed the shelter of barns and sheds, where luck provided such luxuries.

The main armies will probably meet each other in a day or two on 35-mile front between Newbury and Southampton, and it is here that the great test of attack and defence aided by all the modern appliances of war will come.

HARVEST FIELDS ARE ATTRACTING WOMEN

Many Go From Vancouver to Work as Cooks and Helpers.

VANCOUVER, B.C., Sept. 23.—(Canadian Press).—Harvesting in Alberta and Saskatchewan is attracting a large number of women from this city, according to the women's department of the provincial employment bureau. Positions as cooks and helpers in households in the rush season are filled by women who often serve the same farmer several years in succession. The fruit season is also causing numerous requests for girls from the Okanagan valley.

GOING TO LINDSAY.

Exhibition Board Members Will Be Guests of Lindsay Board.

Members of the Board of Directors of the Peterborough Industrial Exhibition will be the guests of the Lindsay Fair Board on Friday. The local party will assemble at President Rollie Denne's store at 10.30 a.m. on Friday. All those who expect to make the trip are asked to notify Mr Denne immediately.

HOLINESS MOVEMENT CHURCH CONVENTION

Communication From Ireland Pleads For Extension.

OTTAWA, Ont., Sept. 23. — Canadian Press. — The Ottawa annual Conference of the Holiness Movement Church, which embraces Quebec, Ontario and New York state, commenced here yesterday, and will continueu for the remainder of the week. Yesterday's sessions were devoted entirely to preliminaries.

There were several committees appointed, but the principal was an advisory one for the election of a general superintendent of the church to succeed the late Bishop A. T. Warren, who died a few months ago.

A communication from Ireland was read, expressing the appreciation of the services of Rev. W. J. Major, who is in charge of the work there. A lengthy petition was also presented urging upon the church more extension work in that country.

GOVERNMENT INTACT.

STANLEY BALDWIN

Premier of Great Britain, whose government is, according to a report, so unassailable that national problems may be attacked at leisure.

REMAND BANDIT TRIO.

Admitted Relieving Conductor and Postmaster of Small Sums.

WINNIPEG, Man., Sept. 23. — (Canadian Press).—Confessing to a series of robberies, three youthful bandits, captured near Culross, Man., on Saturday, were remanded until next Monday for sentence. They admitted holding up a street car conductor in Winnipeg, and robbing George Thompson, Culross postmaster. They obtained only small sums in each case. Several other charges will be preferred against the trio.

Pigeons Steamed In Alcohol: Billing And Cooing For More

WINNIPEG, Man., Sept. 23.—(Canadian Press).—Driven to desperation by the constant cooing of a growing flock of pigeons, residents of the troubled neighborhood tried a novel method of getting rid of this nuisance.

They conceived the scheme of soaking wheat in alcohol and feeding the grain to the unsuspecting birds. The birds had a "glorious fling" on the roofs of the pestered houses—then lay down in the eaves and slept it off. Yesterday they were billing and cooing again. Now the residents have sought permission to shoot them.

MADOC NEWS

MADOC, Sept. 23.—Rev. Mr. Redding of Bannockburn conducted the evening service in St. John's Church on Sunday last.

Mr. and Mrs. J. Wilson of Belleville were week-end guests of Mr. and Mrs. D. Haslip.

Miss Edith Tudhope of Toronto is the guest of Miss Ida Brown.

Mrs. M. E. Wilson of Ottawa, who has been spending the holiday months with her sisters at their cottage at Kingsville, Lake Erie, has returned to Moira Lake, where Dr. Wilson is encamped with his geological party. Dr. Wilson expects to finish his work in this territory next month.

Miss Foster and Miss Wilson of the High School staff and Miss Burt of the Public School staff spent the week-end at Mr. F. Dafoe's cottage at Maira Lake.

At the regular meeting of the Oakdale Rebecca Lodge on Friday evening a fruit shower was held for the Oddfellows' Home in Belleville. This donation will doubtless be a very welcome gift.

Mrs. F. H. H. Hall of Merrickville is in town for a few days with Miss L. Sutton.

Mrs. H. Connor of Marmora is visiting friends in town.

CHEESE OUTPUT AT HIGH PRICE HELPS FARMERS

The Dairy Cow Again Proving Her Value at Money Producer.

QUALITY HIGHER.

R. W. Ward, Dairy Inspector, Reports Marked Improvement in Cheese Quality.

The quality of the cheese produced in this district has shown a decided improvement in quality this season, R. W. Ward, dairy inspector, told The Examiner this morning. And there was much room for improvement, too much in fact to suit Mr. Ward, in spite of whose vigilance the cheese of this district fell from grace last year. This decline had given him a great deal of concern, for Peterboro cheese has always rated high in Canadian dairy products, has usually brought the top price, and was sought after by British buyers.

The season now drawing to a close must be very satisfactory to the farmers, Mr. Ward believes, largely because of the increased price they have received and because the flow of milk has been plentiful throughout the summer. August's long dry spell hit the dairymen, but the rains that came with the turn into September have converted the pastures to the freshness and verdure of Spring. The average price has been four or five cents above that of last year, and last sales were around 22½ cents.

With the passing of the Peterboro Cheese Board, the factories have adopted various plans of selling. Some have contracts with Toronto buyers, others are sending their cheese to Montreal, and some others ship to the Dairymen's Co-operative. In most of the local sales the Belleville Cheese Board's price is accepted as the prevailing market quotation. Altogether the dairy industry has been a profitable adjunct of farming throughout this district, and the dairy cow is more than proving its value to local farmers.

GOVERNMENT TO PROPOSE REPLY TO DIFFICULTIES

Conservative Council Report Says Move Might Now Be Taken.

PARTY UNASSAILABLE.

Expenditures Show Standard of Living is Well Maintained.

LONDON, Eng., Sept. 23.—(Canadian Press Cable).—A rather complacent view of the political situation in Great Britain is taken by the Council of the Conservative party in the report which will be presented to the annual conference at Brighton next month. The report speaks of the great strides of the Unionist movement and refers to an increase of 150,000 in the membership of the women's organization, who were the principal promoters of the Empire food campaign, as "one of the most remarkable achievements of the year," while the Junior Imperial League is stated to have established 250 new branches. Mention is made of the inauguration of a juvenile organization, styled The Young Britons, with the view of giving patriotic education to the children of the country.

With regard to the future the report states that the Council sees no reason why the Baldwin Government, "intact and unassailable," should not advance proposals for the solution of national problems which, however, will take substantial periods to mature. The increase in unemployment is noted with regret, but the steady investment of small savings and the working class expenditures are pointed to as showing that the general standard of living is being well maintained and even increasing. Encouragement of the Empire trade movement is made a special feature of the report which considers that a real Empire preference tariff is now firmly fixed in the fiscal system.

Rugs of Rich Appearance and Undeniably Good Taste~

THE instant you enter the reception hall you are impressed by the quiet refinement and good taste of the furnishings and decorations. Before you is a gay rug that harmonizes so perfectly with its setting it might have been especially woven for the spot. An inviting staircase, carpeted with a runner of richly blending tones, leads away. You catch a glimpse of rugs of superb beauty through the living room doorway. And it is so all through this delightful house.

The secret is that these rugs are Barrymore Rugs, for they are to be found in most of the well furnished homes of Canada. Barrymore Guaranteed Rugs, rich in appearance and undeniably of good taste provide one with the ideal basis from which to work in decorating the entire house.

Barrymore Guaranteed Rugs are more than beautiful. They possess exceptional wearing qualities. They are carefully, closely woven from pure wool and worsted yarns; the pile is thick and soft, luxurious to the tread. The original lovely colors endure, as they are dyed with the finest of fast colors.

Barrymore Rugs are woven in Wilton and Axminster fabrics in all standard rug sizes for every room in the home. Do not imagine that because of their beauty they are high in price. Barrymore Rugs, on the contrary, are well within the limitations of every household purse.

This Label is on Every Barrymore

Identify the genuine Barrymore Rug by turning up one of the corners of the rug. There you will see the Barrymore Guarantee Label affixed securely, bearing its weaver's guarantee, the pledge to the Canadian public of high quality.

New Barrymore Rugs are now on display and for sale at all house-furnishing and departmental stores throughout the Dominion.

BARRYMORE Guaranteed RUGS

Designed and Woven by
THE TORONTO CARPET MANUFACTURING COMPANY, LIMITED, TORONTO, CANADA
Established 1891 36

September turns the green leaves brown." Sometimes, it leaves this work for early October, or makes but a weak beginning, which upsets all our rhyming.

This is the month when our Canadian landscapes begin to be the glorious feast of colour from which we take our emblem, the maple leaf. A touch of green, fading into yellow down in the corner, a wonderful dash of red, covering two thirds of the leaf and deepening into maroon or even purple, at the tip.

There are several kinds of maples, which will be spoken of in Nature Lore, some time or other, but, for the present, let us ask ourselves, have we ever seen two leaves coloured alike? Have we ever seen two maples alike in any way — except when looked at in a hurry?

This is the time of golden rod, that wonderful yellow bloom which rivals the sun, and which has been blamed by folks who suffer from hay-fever, when all the time it was something else, as I have learned, to my great satisfaction. Don't blame any kind of plant or flower for your troubles, unless you are sure. The ragweed, that raggedy straggler on the roadside, is also blooming yet. It began in mid-August, and is the cause of most of the sneezing and hay-fever. However, science has found the way to prevent us from suffering from the pollen of this loafing dirt-road and foot-path weed, so let it bloom on.

The Salvia is ablaze, the pretty haws make crimson necklaces for little girls, but look out for the tempting red leaves of the poison ivy. We will give this a special story soon, so be sure and read it and save it for reference.

Let hay fever victims keep away from asters, as the pollens, not troubles some directly, are irritating to victims of other pollens.

The staghorn Sumac is showing bright clusters of red seeds. These are a peculiar provision of nature. They are provided every year, but the birds do not need them every year, and, since they are not very good eating, they remain untouched, so that they are always on hand, to save the birds, when other food fails. Nature makes them unpalatable but good food, for a good reason.

(Copyright.)

YOUR HEALTH

By ROYAL S. COPELAND, M.D.,
Former Commissioner of Health, New York City.

"What would you suggest for a person who suffers from a habit of grouchiness, refusing to speak for days at a time?"

This is a question from a New England correspondent.

It is said a Yankee always replies to a question by asking another. To make my correspondent feel at home, I'll ask a question: Do you know what we mean by the word "psychosis?"

Any abnormal mental condition may be described by this term. It may be a temporary disturbance of mind, due to some passing irritation of the brain. It may be a more or less permanent mental upset, so marked as to be called insanity.

The trouble my correspondent describes is a psychosis. Its seriousness depends upon the cause and the possibility of removing the cause.

It isn't a good sign for a person to give way to surliness and "grouchiness," refusing speech for days at a time. Unless something can be found, proving that the trouble is purely functional, this attitude of mind may foreshadow permanent loss of mental freedom.

In the great majority of instances, however, moodishness and irritability of this sort are likely to be the effects of poisoning by absorption of the body wastes or of a pus infection somewhere in the body. The delicate brain is liable to disturbance when the firmer muscles and hard bones readily resist the poisonous substances.

For most psychoses there can be found a physical foundation. In the case in question, the first thing to find out is what is wrong with or in the body of the victim.

Suppose we outline a procedure. What about the teeth and gums? Are they healthy or is there decay or pus formation?

Are the nasal sinuses free from pus and are both ears without discharge?

Are the tonsils healthy or are they filled with infected pockets and even with pus?

Are the kidneys and generative organs normal and without pus formation?

Lastly, and perhaps more important than all the rest, is the intestinal tract normal and functioning normally? Chronic constipation and fermentation are conditions which are capable of producing the most serious results upon health and mind.

In all human probability the patient described is the victim of some bodily disturbance within the limits mentioned.

ANSWERS TO HEALTH QUERIES

M. L. Q.—I am 16 years of age and five feet tall. What should I weigh?

2.—What can be done for a growing wart?

3.—Would diseased tonsils and adenoids be apt to affect the growth? When could they be safely removed?

A.—You should weigh about 112 pounds.

2.—It would be wise to make sure that the growth is nothing more than a wart. Have your doctor advise you after examination.

3.—Yes, they would naturally have an effect upon the entire system if diseased. They could be removed at any time. Have your doctor advise you.

• • •

R. T. Q.—How much should a man 29 years of age, 5 feet tall, weigh.

A.—He should weigh about 134 pounds.

• • •

X. Y. Z. Q.—What diet and treatment should I take for high blood pressure?

A.—Your diet and treatment should be prescribed by your doctor after a personal examination.

(Copyright, 1925.)

TO FUND DEBTS.

Czecho-Slovakia Commission to U. S. Will Sail on Saturday.

WASHINGTON, Sept. 23.—(Canadian Press).—The Czecho Slovakian Government has formally notified the United States Debt Commission that a commission will sail from Cherbourg, September 26, to fund the Czecho Slovakian debt to the United States.

The 1925 baby got off to a good start, all but three of the twenty-five States in the registration area having lower infant mortality rates last year than in 1923.

She doctored a headache —but a Corn was to blame

A corn isn't just a local pain. The tiny nerves beneath it are on the "main trunk line," linked with all the nerve centers of the system. . . .Doctors know that a tiny lump of callus on the toe—no bigger than a match-head—may make one feel mean all over. Indigestion, a headache, depressed spirits generally, are often corn-reflexes. . . . And Blue-jay makes a corn so needless! A cushiony pad—as cool as velvet—fits over the corn, stopping the pain in five seconds. You wear this two days in blissful comfort. When you take it off, the corn retires too, gently uprooted by the little brown disc of magic medication within the pad. . . . So dainty, so neat, so quick and sure. Science's final answer to the pain and nuisance of corns. *For health's sake, end that corn tonight.*

Blue-jay

THE QUICK AND GENTLE WAY TO END A CORN

© 1925

IF the proverbial "needle in a haystack" is ever found it will be through a Want Ad. in the Evening Examiner

GOOD NIGHT STORIES

By Blanche Silver

DICKY DISCOVERS A NEW NEIGHBOR.

Something rustled under Dicky's feet. Away went a little furry creature, and over across the path in the grass Dicky saw the dirt begin to fly in the air, then the furry one disappeared.

"Well, of all things," drawled Dicky. "Now who in the world could that have been? Dear! I wish Squeedee or——" A tiny hand touched his sleeve and Dicky turned around to look into the smiling face of a wee little elfin. "Oh, Squeedee, did you see who that was digging over there? I guess I must have startled him."

"I'll bet you did," laughed the elfin. "Come on over and we'll just see which one of the meadow folks it was," and together they ran across the path to a mound of dirt. "Say, he did make a fast getaway chuckled Squeedee. "Looks to me as if it might have been Daddy Badger."

He rapped at the side of the hole in the ground and pretty soon out peeked a tiny black nose and two bright eyes. "Come on out, Daddy Badger, and meet Dicky. He's a friend of mine and wouldn't harm you for anything."

The little furry one crawled out of his hiding place and dusted the dirt from his silky gray suit.

He was a fine-looking fellow and his silvery gray fur was parted straight down the center of his back, just as if his Mama had just combed it. His head and face were really handsome. His cheeks, chin and a broad stripe from

"He Is Noted for Digging."

his nose straight over the back of his head were pure white. On each cheek was a bar of black, and the back part of his ears and his feet were black.

"Goodness," laughed Dicky, "no wonder you could make the dirt fly so fast. Look at his claws, Squeedee."

"Sure," said Squeedee, patting Daddy Badger's pretty head, "he is noted for digging. Bobby Mole and Johnny Chuck are noted for digging, but they can't beat you, can they, Daddy Badger?"

"I'll say they can't," laughed the furry one. "That's my one hope when anyone surprises me, as Dicky did. I didn't know he was anywhere around until he was right on me; then I ran and dug a hole to hide in. I really don't belong out in the daytime, but I just thought a sun bath would do me good. Now if you'll excuse me, I'll go home to my wife and children."

"And may Squeedee bring me over to call on you sometime?" asked Dicky. "I'd love to see your wife and children. How many have you?"

"We have five of the sweetest little badgers you ever saw," replied Daddy Badger proudly. "After Mother Badger is more settled, I know she would be glad to meet you," and nodding his pretty head Daddy Badger scooted away to the broad meadows.

"Sure, we'll go and call on him sometime," said Squeedee. "Mother Badger and Daddy Badger don't like much company. They live alone with their little family. Come on, let's run down the path and see what we can find," and taking Dicky's hand, away the two friends ran in search of new adventure.

(Copyright, 1925, by Newspaper Feature Service, Inc.)

TOMORROW'S HOROSCOPE

By Genevieve Kemble

THURSDAY, SEPTEMBER 24.

Although this will be a likely enough day, yet certain hostile forces enjoin conservatism and especial care in the matter of change, removal or travel. And while new projects are under an auspicious rule, at the same time there is a menace of fraud or deception, which, if guarded against, may be made to thrive under a benefic force from Jupiter assisted by a friendly Saturn, who may reward application and patience. But beware in signing all writings.

Those whose birthday it is may be able to wring success from certain menacing conditions by discretion in the handling of business, particularly as to precautionary measures against fraud and deception. New undertakings manipulated with conservatism are encouraged, but change, removal and travel are advised against. A child born on this day may be talented and clever, but may have a restless and irresponsible disposition, unless given rigorous early training, particularly in the matter of veracity and honesty.

LIQUOR DESTROYED.

More Than Quarter Million Worth Was Thrown Out in New York.

NEW YORK, Sept. 23.—(Canadian Press).—More than a quarter million dollars worth of liquor, seized during the last six months on boats in the metropolitan area, was yesterday ordered destroyed by a Federal court.

Callouses
Get rid of them this safe, sure way. Stops the pain at once.
At drug and shoe stores
Dr Scholl's Zino-pads Put one on—the pain is gone

OLD CIRCUIT RIDER

Rev. Peter Addison, whose death in his 94th year removes one of the most widely known Methodist preachers in Ontario, a circuit rider since 1864, and minister in Centennial church till his retirement in 1892.

CROWED HALLS GREET PREMIER

Two Halls Filled For Mr. King's Last Meeting in Maritime Campaign.

HELD AT MONCTON.

MONCTON, N.B., Two crowded halls greeted Premier King last night for the last meeting of his Maritime campaign.

He charged that in preaching "blue ruin," the Conservatives were proceeding on the theory that "If you state an untruth often enough, people will believe it."

He then classified as 'untrue" the statements reported to have been made at Mr. Meighen's Moncton meeting yesterday:

"That 2,000 factories had been closed in Canada since the present Government took office.

"That we are becoming annexed to the United States by reason of the migration of Canadians south."

Coming Events

THURSDAY, SEPTEMBER 24.

Centenary of the birth of Edward H. Magill, long president of Swarthmore College.

Annual convention of American Electroeghemical Society, at Chattanooga.

School Fair at Bridgenorth.

Cobourg Presbytery meets.

Harvest Festival in All Saints' church, 7.30 p.m.

Deanery meeting at St. Luke's church, 11 a.m.

Liberal Convention in the G.W.V.A. Hall, 8 p.m.

UNCLAIMED MAIL AT POST OFFICE

September 19.

Armstrong, Harold.
Adams, Mrs. Gordon, 642 George.
Burwill, Mrs. R. B.
Barclay, Bob.
Beatty, W.
Barnicott, Miss L. B.
Curtis, Wm. A., Lock St.
Cartwright, Mrs., Water St.
Cornelis, Lizzie, R.R. 10.
Carr, Jack.
Chambers, Mrs. J. K.
Coombes, John.
Chidley, W. R.
Carter, Mrs. Robert, R.R. 5.
Carter, Mrs. Percy, 48 Ware.
Clark, Frederick, 696 Union.
Downer, Jack, 258 Antrim.
Dolman, Kathleen, 483 George South.
Fitzgerald, Mr., R.R. 6.
Fordyce, Geo. W.
Ferguson, Mrs. D., 445 George South.
Gold Medal Radio Phonograph Co.
Giguere, Mrs. H., 309 Townsend.
Gibson, F. S., 105 King St. E.
Gillespie, D.
Hunter, Ed.
Hendrick, W. J., 492 Gilchrist.
Hawthorne, Mrs. L. D.
Hamilton, Mrs. Q.
Hurcomb, Fordon, 452 Mark.
Hardman, Mrs. M., 5 Bell Apts.
Hanna, Harold, 438 Rogers.
Howden, George.
Heare & Thompson.
Jones, Robert, Romaine St.
Kown, Fred.
Larmer, Ross W., R.R. 4.
Logan, Jas., 172 Adeline.
Louaks, Mrs. Jack, 3 Edwards.
Lemoire, Mrs. Bert.
McCarthy, Hiram.
McManus, Martin, R.R. 4.
McGrath, Dorothy.
McFadden, Dennis, 191 Reid.
Mahoney, Gerald.
Murphy, Mrs. J. W.
Meston, Mr., 491 Aylmer.
Montague, F. W., 474 Gilmour.
Maxwell, Mary A., Water St.
Martin, Mr. Harry, 480 Reid.
Norman, Isabel, 376 George.
Oil Well Supply Co.
Oliver, Mrs., 416 Simcoe.
Parker, Thomas, 295 Simcoe.
Parker, Mrs., 295 Simcoe.
Reid, G., 299 Hunter.
Roseborough, Joseph, 384 Murray.
Smith, Wm., 320 McDonnel.
Seymour, John, R.R. 5.
Simpson, Mrs. H., King St.
Smith, J. S., 324 Charlotte.
Schell, J. C.
Squire, Vera M., R.R. 2.
Stone, George, 567 Albert.
Trombly, Mrs., care of Mrs. Twomey, 497 Parnell.
Whitwam, T. H.
Winger, Mrs. Sol., Springville.
Waterman, Helen, teacher.
Wright, John, R.R. 2.
White, Mr., 265 Reid.
Young, Norman V.
Zegras, Mrs. M., care of Mrs. Prescott.
Zimmerman, Evelyn, R.R. 1.

CANADIAN AUTOS NUMBER ABOVE HALF A MILLION

Ontario Owns Nearly One-Half of Total of the Dominion.

YEARLY INCREASES

Figures for Province Doubled During the Years 1910-11

If the number of motor cars owned within a country is to be taken as an index of its prosperity, Canada to-day is in a more prosperous condition than at any other period in its history.

In 1907 there were 2,130 motor vehicles registered in Canada, more than half of which were in Ontario. In 1914, this had increased to 69,598. To-day there are 652,121 cars within the country — more than 300 times the number recorded in 1907.

Ontario has throughout, been the banner province so far as motor cars are concerned. Practically every year for which figures are available this province has laid claim to almost one-half of the cars of the Dominion. Ontario began with 1,530 cars in 1907. And the numbers increased year after year. The figures for 1910 doubled themselves in 1911. The expansion was comparatively less rapid after that, but the increase was fairly well maintained. Now the number of cars within the province is 308,693.

The following table shows the increase in Ontario in succeeding years starting with 1907:

1907	1,530
1908	1,754
1909	2,452
1910	4,230
1911	11,339
1912	16,266
1913	23,700
1914	31,724
1915	42,246
1916	54,375
1917	83,308
1918	114,376
1919	144,804
1920	177,651
1921	206,521
1922	240,933
1923	280,996
1924	308,693

POLICE ORDERED TO DEPORT REDS

Lists of Suspected Aliens Are Requested By Home Office.

ABOUT FIFTY TO GO.

LONDON, September 23. — Canadian Press. — The Daily Mail says the government has initiated a big campaign against Red propagandists in Great Britain, and has already decided to deport about 50 Russian and French Nationalists.

The Home Office has ordered Scotland Yard to prepare a list of aliens who have long been suspected of working here in the interests of the Bolsheviks, while the police chiefs of provincial cities have been instructed to make similar lists.

NATIONALISTS GIVE APPROVAL TO PACT

Endorse Actions of Their Representatives in German Cabinet.

BERLIN, Sept. 23. — (Canadian Press).—German Nationalists have adopted a resolution of approval of the attitude of their representatives in the Cabinet on the Government's security past policy. This is interpreted in political circles as indicative of their intention not to oppose the Government's participation in negotiations with the Allied Foreign Ministers.

Piles
For Half a Century the Standard, Successful Treatment
Dr CHASE'S OINTMENT

ELECTRICITY VS, HUMAN POWER FOR PROSPERITY

Speaker at Engineers' Meeting Compared Economic Results From Power.

USED PICTURES.

More Power Means Greater Production at Less Cost and Higher Wages.

C. M. Ripley, electrical engineer, of the Publication Bureau of the General Electric Company, was the speaker last night at the first fall meeting of the local branch of the Engineering Institute of Canada. The title of his address was "Some economic results of the use of electric power," and the subject matter consisted largely of comparison between production costs in Europe, where man power is much more used, and in American, where machines do the bulk of the work. Power is needed to run these machines and the best power, said the speaker, is electricity.

He first showed pictures taken during a recent trip in Europe. There were pictures of heavy carts being hauled through the streets by men and of heavy barges being poled along the canals by man power. He gave statistics to show the relative number of homes using electricity, of automobiles, of power used per capita, and kindred facts.

Several pages of a British publication, "Eclipse or Empire," were shown, which gave the comparative amount of power used in various industries in the United Kingdom and the United States and the resulting production per capita.

Greater use of power and machinery, he said, made for greater production per worker, which meant higher pay for the worker and a lower price for the product. Lower prices and higher pay mean greater purchasing power and general prosperity. The last diagram thrown on the screen was a series of cog wheels in a circle, actuated from one marked "Cheaper electrical power."

To offset the idea that he was pessimistic about Europe, Mr. Ripley told of his trip which had proved to him that in one respect, that of the commercial use of aeroplanes, the European nations are far ahead of the people on this side of the Atlantic. He showed pictures of the various types of aeroplanes which operate on regular schedules between various cities and provide faster service than trains or boats at about the same rate of fare. Pictures of the advertising posters and maps of the routes gave an idea of the great territory covered by the various systems. Everywhere from Moscow and Constantinople to Madrid and Glasgow was covered, including the north coast of Africa.

The moving pictures shown earlier in the evening at the Capitol Theatre for the employees of the C.G.E. were repeated for the benefit of the Engineers.

A. L. Killaly was chairman for the evening. The best wishes and regrets of the members were expressed to D. L. McLaren, of the C.G.E. Engineering Department, who is going to Toronto to live.

Charged With Giving Poison To Her Child

BROCKVILLE, September 23. — Canadian Press. — Myrtle Love, aged about 30 years, was remanded to jail until Monday next yesterday afternoon in the police court, on the charge of administering poison, with intent to endanger life.

Mrs. Love was arrested following the discovery of a letter which she had addressed to her mother, and in which she treatened to kill her children and herself.

Poison had already been administered to one child, but it will recover.

Of the 4,267 persons 100 years old or more in the United States at the last census, 2,935, or considerably more than half were negroes.

YOUR GARDEN

LATE FALL OPERATIONS AND NOTES.

When all the perennials and annuals have thoroughly matured and died down it is well to remove the tops and leave the borders shipshape for the winter. It will also be appreciated when the rush work commences in the spring. There may be exceptions, however, in exposed situations, where if the tops are not left on to hold the snow somewhat, there is danger of winter killing through exposure. If the tops are thus removed fall digging is distinctly beneficial.

All the borders, whether in flowers or shrubbery, should be fall dug, as well as any vacant ground that has been used for annuals or bedding plants. At this time of year, however, by no means attempt to produce a fine surface but leave the soil as rough as possible. It will be broken down and pulverized by the frosts and spring rains and will be much the better for it. Mulching is no small part of success with fall planted material and now before it is actually needed is the time to collect it. Full directions for fall protection will be given next week.

The grass should be cut as long as it continues to grow. There is no benefit from leaving long grass with the idea of protecting the roots from severe freezing except on newly seeded areas. The long grass will die and give a lot of trouble in spring through clogging the mower.

Collect material for protecting evergreens that are easily scorched by the sun. Directions for protecting evergreens will be given later. Watch out for frosts as the season advances and take in tender tub plants before there is danger of damage being done. When thoroughly matured and the leaves have fallen from the deciduous plants these should be stored in a cool place away from frost and sufficient water to keep them moist. A good soaking at the time of storage will suffice on dirt floors but cement floors will dry them out quickly and they should be frequently watered.

The storage pit, glass covered, is an ideal place where the plants receive light throughout the winter. Few, however, will have such a place available and the cellar must be used. Care should be taken to select a suitable spot for evergreens where they will receive plenty of light. When kept in the dark they will scorch if brought too suddenly into the sunlight. Deciduous plants can be kept quite well in the dark.

Apply rotted manure to the lawns, perennials and shrubbery quite late. Fresh manure will also do for lawns and will prove quite satisfactory but will likely increase the number of weeds. The surplus of both should be removed easily in the spring before growth starts.

In applying manure to the perennial border care should be taken to avoid covering the crowns of the plants. If bulbs have been planted among the perennials one is bound to cover them and they will have to be watched and freed when they start to grow in the spring. It is therefore advisable to break up the manure as much as possible, or otherwise large chunks will cause the bulb leaves to grow twisted and deformed.

S	T	U	T	T	E	R		V	E	R	B	O	S	E
T	A	R	T	A	R		O		S	H	I	R	T	S
I	T	E		B	A	N	S	H	E	E		E	O	S
C	T		I	S		I	C	E		A	T		V	A
K	O	B	E		S	E	A	L	S		O	B	E	Y
L	O	O		C	E	C	R	O	P	S		A	R	E
E		U	D	I	N	E			T	I	N	C	T	D
	B	R	O	M	A					N	A	H	A	M
A		B	L	O	T	S		D	A	T	I	V	E	
T	W	O		O	N	O	N	S	U	C	H		I	S	O
T	A	N	G		R	O	A	C	H		L	A	T	E
A	L		A	S		O	R	A		U	T		I	T
I	L	L		M	I	D	D	L	E	S		S	T	E
N	E	E	D	E	D		S		L	E	I	T	H	S
S	T	E	L	L	A	R		D	I	S	M	A	Y	S

© THE INTERNATIONAL SYNDICATE.

SOLUTION OF CROSS-WORD PUZZLE IN LAST ISSUE.

Now as always At all druggists

Pears' SOAP SINCE 1789

The Aristocrat of fine Toilet Soaps

You'll Get Rid of Blackheads Sure

There is one simple, safe, and sure way that never fails to get rid of blackheads, that is to dissolve them. To do this, get two ounces of peroxine powder from any drug store—sprinkle a little on a hot, wet cloth—rub over the blackheads briskly—wash the parts and you will be surprised how the blackheads have disappeared. Big blackheads, little blackheads, no matter where they are, simply dissolve and disappear. Blackheads are a mixture of dust and dirt and secretions that form in the pores of the skin. The peroxine powder and the water dissolve the blackheads so they wash right out, leaving the pores free and clean and in their natural condition.

CROSS-WORD PUZZLE

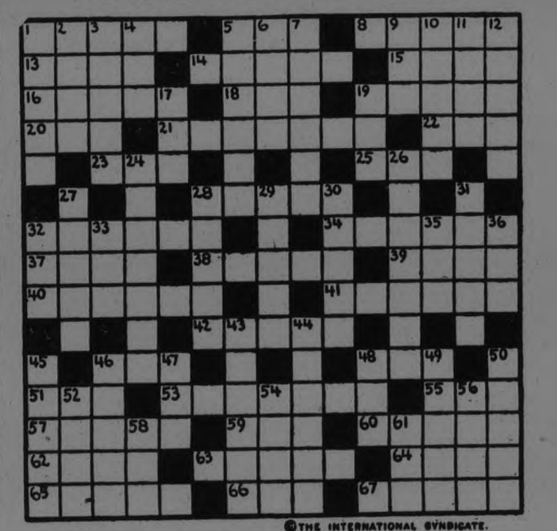

©THE INTERNATIONAL SYNDICATE.

HORIZONTAL	HORIZONTAL (Cont.)	VERTICAL (Cont.)
1–Sudden contraction of muscles	51–Misery	19–Beseech
5–Term of respect	53–Made effort	24–Final
8–Take a bath	55–A fish	26–Aided
13–Long staff	57–Separated	27–Small paste disc
14–Goddess of harvest	59–Groove	28–Crawl
15–Small bird	60–Must	29–Notions
16–Assuage	62–Spanish dollar	30–Machine for turning
18–Decay	63–Complete	31–Fabric for making curtains
19–Speak inadvertently	64–Further	32–Sense organ
20–Also	65–Scoff	33–Cyst
21–Flow out	66–Pronoun	35–Doze
22–Perceive	67–Property	36–Japanese coir
23–Soaked with water	VERTICAL	43–Wards off
25–Motor fuel (Vernacular)	1–Gaiters	44–Long seat
28–Sudden coldness	2–Outdoor game	45–Barters
32–Church festival	3–Permit	46–Written contract
34–Activity	4–Ocean	47–Obtain
37–At a distance	5–Angel	48–Paid announcements (abbr.)
38–Put out	6–Metal	49–Apportions
39–Weight of container	7–Sell in small quantities	50–Distribute
40–Retreat	8–Shoemaker's tool	52–Not closed
41–Headgear fastener	10–Roof support	54–Girl's name
42–Worn out	11–At this place	56–Otherwise
46–Support	12–Proceed within	58–Fish eggs
48–Sum up	17–Still	61–Possesses

SUGGESTIONS FOR SOLVING CROSS-WORD PUZZLES

Start out by filling in the words of which you feel reasonably sure. These will give you a clue to other words crossing them, and they in turn to still others. A letter belongs in each white space, words starting at the numbered squares and running either horizontally or vertically or both.

The solution will appear in to-morrow's paper.

"Gives Fine Distribution of Goal"

Pease "Pipeless" FURNACE

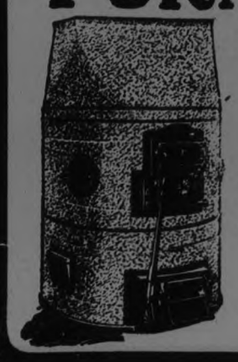

Mr. Wm. Ingram, 448 George St, Peterboro,' Ont., writes:

"The Pease Pipeless Furnace has given great satisfaction. It gives quick heat with fine distribution and is very economical. Four tons of coal burned in five months."

Made in several sizes. Clean and easy to operate. Burns any fuel economically. Write direct for descriptive literature or ask our local dealer to demonstrate the many exclusive features.

PEASE FOUNDRY COMPANY LIMITED
TORONTO, ONTARIO.

W. R. Turner.....Peterboro
E. J. Millage.....Lakefield
Walter Mitchell.....Omemee
W. R. Keye.....Lindsay
Local Representatives

BARGAIN ANNEX OPEN EVERY DAY—STORE OPENS 8.30 A.M. THE BIRTHDAY ANNIVERSARY "HOOVER" SUCTION SWEEPER CAMPAIGN IS NOW ON. A NEW ATTRACTIVE EASY PAYMENT PLAN—3RD FLOOR.

A SALE OF PURE LINENS

Introduces Another Feature to Our 27th Birthday Anniversary

Still another feature is added to our greatest Birthday Anniversary Celebration—a selling event of Pure Linens at remarkably low prices. Buy them now for your own use and for Xmas gifts—it's an opportunity that cannot be repeated.

Pure Linen Tablecloths and Napkins

Secured especially for the Birthday Celebration, a manufacturer's stock of Pure Linen Table Cloths and Napkins. In some cases there are slight imperfections in the weave or in the bleaching, but hardly noticeable —AND THE PRICES ARE THE LOWEST IN YEARS.

1 only 2½ x 2½ yards. Value, $13.50, for ...$8.00
1 only 2 x 4 yards. Value, $32.50, for $20.00
3 only 2 x 3 yards. Value, $14.00, for $9.50
2 only 66 x 101 inches. Value, $10.00, for ...$6.50
6 only 2 x 2½ yards. Value, $5.50, for $3.49
7 only 2 x 2½ yards. Value, $7.00, for $4.95
7 only 2 x 2½ yards. Value, $8.50, for $5.95
8 only 2 x 2½ yards. Value, $10.00, for $7.50
5 only 2 x 2½ yards. Value, $12.00, for $7.95
1 only 2 x 2½ yards. Value, $12.50, for $8.50
12 only 68 x 86 inches. Values to $6.50, for ..$4.75
1 only 2 x 2 yards. Value, $10.00, for $7.95
1 only 2 x 2 yards. Value, $9.50, for $7.00
2 only 2 x 2 yards. Value, $8.00, for $5.75
3 only 2 x 2 yards. Value, $7.00, for $4.95
3 only 2 x 2 yards. Value, $6.50, for $4.49
4 only 2 x 2 yards. Value, $6.00, for $3.95
3 only 66 x 66 inches. Value, $5.50, for $3.50
3 only 66 x 66 inches. Value, $3.00, for $1.75
1 only 60 x 60 inches. Value, $3.50, for $2.25
2 only 58 x 58 inches. Value, $4.00, for $2.95
6 only 54 x 54 inches. Value, $6.00, for $3.75
2 only hemstitched, 64 x 64 inches. Value, $6.50, for $3.98
2 only hemstitched, 66 x 66 inches. Value, $7.50, for $5.50

8 DOZEN PURE LINEN NAPKINS

Size 22 x 22 inches. Regular value, $6.00. Birthday Linen Event, dozen..... $4.95

—Street Level, Rear Arcade.

DEPOSIT ESTIMATING BLANKS IN BOXES

Irish and Scotch Linen Satin Damasks

Beautifully fine quality in single and double Damasks, bought at special reductions from the mill so as to allow these low prices.

45-inch. Value, $2.25 yard. Birthday Event, yard $1.25
63-inch. Value, $3.00 yard. Birthday Event, yard $1.75
72-inch. Value, $3.25 yard. Birthday Event, yard $1.89
70-inch. Value, $2.75 yard. Birthday Event, yard $1.50

PLAIN HEMSTITCHED LINENS

FINE QUALITIES, SUITABLE FOR EMBROIDERY

Lunch Cloths, 36 x 36 inches. Special $2.49
Lunch Cloths, 45 x 45 inches. Special $3.49
Hemstitched Napkins, 12 x 12 inches. Dozen $3.49
Hemstitched Tray Cloths, 14 x 20 inches 59c
Hemstitched Tray Cloths, 16 x 24 inches 69c

PURE IRISH LINEN

PILLOW CASES AND DAY SLIPS

FINE IRISH LINEN—EMBROIDERED $3.50 Pair

Hemstitched embroidered and scalloed, in size 22½ x 36 inches. White and colored embroidery used.

ALSO IN SIZE 22½ x 36 INCHES IN COTTON AT $1.98 PER PAIR.

Puré Linen Tea Towellings

IRISH AND SCOTCH MAKES

17-inch Natural All-Linen, yard 14c
17-inch Heavy White All-Linen, with red or blue borders, yard 25c
23-inch Plain Crash, yard 25c
24-inch Glass Towelling, all-linen, yard 35c

Thursday's Added Values

Thursday's Big One-Day Value Slice of the Birthday Cake

All Linen Huckaback Guest Towels

HEMSTITCHED—SOLID COLORS AND WHITE WITH COLORED BORDERS
ONE DAY'S SELLING AT

33c Each

The size is 15 x 22 inches and the colors include pink, blue, gold and lavender in the solid colors and the same colors in borders on the white.

A half-past-eight rush selling leader at this remarkable price. No phone orders. Limit of 4 Towels. —Street Level, Rear Arcade.

BUY THEM FOR XMAS GIFTS

Sample Packages of LUX - FREE!

ALL DAY THURSDAY IN THE BARGAIN ANNEX
ASK FOR YOURS
—4th Floor Only.

BARGAIN ANNEX OPEN EVERY DAY

ONE HOUR ONLY THURSDAY MORNING, 8.30 TO 9.30

Irish-made Hemstitched Embroidered and Scalloped Pillow Cases

Size 22 x 36 inches. Very specially priced for one hour Thursday morning.

$1.00 Pair

ONE DAY ONLY

Buy Table Oilcloth Thursday 49c Yard

Best quality Table Oilcloth in a selection of white and colors. IT IS A YARD AND A QUARTER WIDE. No phone orders, please. —3rd Floor.

Brooms! Brooms! Brooms!

THURSDAY IN THE BARGAIN ANNEX

29c Each

Three hundred only for rush selling on the Fourth Floor. Strongly made with four strings and good quality broom corn. No phone orders. Limit of three Brooms.
—4th Floor Only.

Store Opens 8 30 a.m. - Bargain Annex Open Every Day

The GRESSMAN Company Limited
"The Store of Birthday Bargains"

HAVELOCK HYDRO PASSES ACCOUNTS

Other Business Also Transacted at September Meeting.

HAVELOCK, Sept. 22. — The local Hydro Electric Commission met in the Council Rooms on Thursday evening. Those present were chairman, W. H. Rose, commissioner; C. H. Brewster, Reeve Curtis, and Superintendent Goden.

Accounts were passed as follows: Edw. Fennell $2.69; Hydro Electric Power Commission —material statement, June 30, 1925 $1473.51. May Power Bill $738.53; H. Goden, salary to August 15th, 70.84; J. Lewis, labour $1.80; H. E. P. Com. June Power $619.48; H. E. P. statment, July 31, 179.47; H. Goden, Sept. 15, 64.23. Edw. Fennel, postage and frieght, $8.10; H. E. P. Com. material, Aug. 31, $28.52; H. E. P .Com., material, Aug. 31, $85.98; H. E. P. Com. ,material, Aug. 31, $5.60; H. E. P. Com. July Power $911.71; Denike Fennell, $7.15. Total $4197.61.

Moved by Reeve Curtis, seconded by Com. Brewster that the above listed accounts amounting to $4197.61 be passed and the treasurer be authoried to pay the same.

The superintendent presented a bill showing the cost of material and labour in wiring the park amounting to $32.65. The secretary was instructed to present the bill to the Park Board for payment, on motion of Reeve Curtis and Com. Brewster — carried.

Moved by Com. Brewster, seconded by Reeve Curtis that the secretary order 300 calendars.

Correspondence in connection with the change of service to the United Chuch necessitating a change in motor was read. Moved by Reeve Curtis, seconded by Com Brewster that local commission pay half the cost of the new motor delivered at the church.

Moved by Reeve Curtis and seconded by Com. Brewster that in the event of the old motor being sold the proceeds be divided on a 50-50 basis after deducting the expense of the installation.

Moved by Reeve Curtis, seconded by Com. Brewster that a shade be ordered for the light on Squire's corner and that the cost of replacing same be billed to Max Post.

Moved by Com. Brewster seconded by Reeve Curtis that the meeting night be changed to the first Tuesday in each month, commencing with the first Tuesday in November.

Meeting adjourned.

SPLENDID SERMON IN MILLBROOK CHURCH

"Am I My Brother's Keeper?" Was Text Chosen by Speaker.

MILLBROOK, Sept. 22.—"There is a fascination about first things—the first robin, the first day at school, the first time in a new environment, even the baby's first tooth—and to-day we are choosing our text from the scene of the first murder."

Rev. C. W. Stirling, President of the former Bay of Quinte Conference, began his sermon on the subject: "Am I My Brother's Keeper?" in the United Church on Sunday morning, with these words.

"Cain is a typical man; he has lived in all ages," and the speaker roceeded to show, by concrete illustrations, that selfishness and indifference are the mainsprings in such types of character. 'Yet there is a sleeping power in the boy, careless of an education, and the financier lacking in interest in his brother's need, that only needs to be awakened to produce the very finest results."

"Helpfulness to others has gotten in the wrong category; we regard it as optional when in reality it is a duty we actually need to perform in order to be complete in this life. Without it, we are as maimed in our spiritual qualities as a man is physically who lacks an arm or a limb."

The personal responsibility for some of the awful happenings in home and social life, of the one who, by word and deed, generates an atmosphere that tends to make of life a common thing, was unsparingly criticised by the speaker. "Any person, who by their indifferent attitude and careless word, sweep away the fresh, feather edge of modesty and purity, who makes it easier for a man to wrong a woman, will be required by God to answer for his indirect share in causing some terrible domestic tragedies."

"What is the story of the hospitals, the shelters, the beneficient institutions all over our land? Do they not show the general tone of the world is climbing upward in every generation? You could not put across some things in this country to-day that were tolerated in previous years. There is gradually growing a feeling that we are here to help the underprivileged, and that our prime business is to be our brother's keeper."

"Our text pictures for us Cain fleeing red-handed from his brother's murder. But there is a third person present. Who is that? The Lord. What is He doing there? Looking after His child. Does that picture hold all through the ages? Doesn't God lay equal obligation upon all, whether church members and workers, or not? If all would do what some faithful workers are doing, wouldn't that be a spectacle, strengthening the power of the church in the community?"

"The reason why there is so little interest, with some, in their brother's welfare, is because they are living so far from their Father."

PITY THE CHILDREN FED ON GHOST CEREALS.

Feed your children upon ghost cereals—if you will, but a farmer would laugh at you if you told him to feed them to his live stock, for he would know that live stock will soon die if fed upon them exclusively. Yet your children have not half the resistance of horses and cows. Then why feed them foods that will kill horses and cows?

Ghost cereals is the name science applies to certain unsubstantial cereal foods whose chief claim for your attention is flavor and ease of serving. Now would you not rather buy real foods, especially for your children, than to buy these fancy packages which, without milk, are hardly foods at all? Certainly you would.

Well, Dr. Jackson's Roman Meal is precisely such a real food. Science proves that it is the darker, rougher parts of the grains that nourish and build sound and vital health. Roman Meal has the dark parts of three whole grains with bran, used in proportions to make a balanced human food: Beef contains 502 food units to the pound; Roman Meal contains over 1,600 food units to the pound. Prevents indigestion, positively relieves constipation. A truly wonderful food. You ought to try Roman Meal. At grocers.

It takes seven thousand five hundred of the copper and zinc coins used by the Chinese in Hong Kong to equal five dollars in value.

CHIEF DICKSON OF TORONTO

Discusses Motor Traffic Regulations and Semaphores.

In an interview in The Toronto Globe recently, Chief Dickson of Toronto, who presides in the Traffic Court, gave out the following:

Discussing traffic, the head of the Police Department pointed out the need for the installation of modern equipment for directing vehicular and pedestrian traffic. In addition to recommending the installation of automatic traffic signals, the Chief is anxious to have purchased more traffic signs.

Stop at Main Crossing.

The Police Commissioners will be urged to have a by-law passed giving the Chief Constable the authority to compel all motorists to bring their machines to a stop before crossing arterial highways. This system, the Chief stated, is being worked successfully in a number of large cities in the United States, and has helped to show a decrease in the number of accidents. If such a law could be put into effect it would entail expense of erecting signs on street corners. These signs would read, "Stop! Through Street."

Since the installation on trial of the electrically operated traffic semaphores at the intersection of Bloor and Young Streets, Chief Dickson has found the pedestrians are being educated to their purpose, and are not running across the street and dodging cars. The reason these signs were erected 14 feet above the sidewalks, the Chief said, was to comply with the law, which requires them to be that distance above the street. Bells could not be used on these signals, as storekeepers object to the continual noise. When motorists become more familiar with these signals, and they are placed in different areas, the Chief Constable thinks they will meet with general approval. As yet he has received no comment on them from the Motor League.

Numerous protests are being received daily by Chief Dickson and Deputy Chief R. J. Beatty from downtown merchants against cars being parked in front of their places of business. Several storekeepers complained that express companies had refused to make deliveries on account of their trucks and waggons not being able to reach the front of the place of destination. Downtown parking is a serious problem. The only solution Chief Dickson can offer is for the erection of large garages where cars could be parked at a nominal fee.

CHURCH REOPENED AFTER REPAINTING

Special Services Were Held in Colborne Baptist Church.

COLBORNE, Sept. 23.—The reopening services of Colborne Baptist Church, which has been repainted and redecorated, were held Sunday. The services at Wicklow and Eddystone, the other appointments, were withdrawn. Rev. N. S. McKechnie of Belleville was the preacher.

It has been decided to hold the teachers' convention for No. 3 inspectorate, East Northumberland, at Colborne on October 1 and 2. The United Church Sunday School auditorium will be used for the meetings. Prof. S. W. Perry of the Faculty of Arts, Toronto University, will give a lecture during the convention.

The Rural School Fair at Dondonald was a great success. The first prize for school parade and exercises was won by the Castleton school.

The Cramahe Township School Fair, which was held on Wednesday, was an excellent one also. The exhibits were good and a credit to the youthful competitors.

The Fall Fairs.

The Fall Fair will come in for a great deal of interest among citizens of Cramahe Township this week and next. Castleton Fair will be held on Tuesday and Wednesday, Sept. 22 and 23, and Colborne Fair will be held on Sept. 29 apd 30.

Fahrenheit, who designed the thermometer bearing his name, died in 1736.

A man in England, twice married, has just celebrated his second silver wedding.

To supply the dining tables of one of the big ocean liners requires 270,000 pieces of glassware.

TAG DAY SUCCESSFUL

Brighton Ladies Raised Substantial Sum for the Blind.

BRIGHTON, Sept. 23.—The ladies of the Brighton Institute held a successful tag day on Saturday in aid of the blind, making about fifty-five dollars.

On Saturday evening the musical drama, "Miss Cherry Blossoms," was again presented to a crowded house. There were many new specialties, including solos by Mrs. L. J. Gill and Mrs. P. G. Reynolds, a special Scotch dance by little Miss Blyth and the hornpipe dance by six bonnie Brighton girls.

COWS KILLED

Manvers Farmer Lost Three Holsteins in Friday's Storm

BETHANY, Sept. 23.—During the electric storm on Friday morning Victor Grandy of the Brick Corners, Manvers, lost three valuable five-year-old Holstein cows. They were found beneath an elm tree which had been struck by lightning.

Lloyd Lang is erecting a set of weighing scales at the C.P.R. yards at Fleetwood Station.

Miss Hazel Jackson visited Peterboro friends for a few days last week.

Mr. and Mrs. Wm. Rowland and children of Millbrook visited Mr. and Mrs. Walter Rowland on Sunday.

Miss Helen Byers spent the week-end with friends in Peterboro.

Mr. Lawrence Steer spent the week-end in Peterboro attending the Exhibition.

Mr. Harry Lee and friend, Mr. Weller, of Toronto, spent the week-end with his parents, Mr. and Mrs. Wm. Lee.

Some time during Saturday night someone entered Mr. Heber Preston's garage and took the batteries out of his car. No trace of the culprit was left, and Mr. Preston is at a loss to know where his batteries are.

Mrs. Irwin was in Lindsay visiting her son, Russell, for a few days.

OTONABEE RATE TO BE 27 MILLS

Council Passed Bylaw Fixing Tax Rate for 1925.

NAME ARBITRATOR

KEENE, Sept. 23.—The Municipal Council of the township of Otonabee held its monthly meeting on Monday, all the members being present.

The minutes of the last meeting were read and confirmed.

The Reeve introduced and read a first time a bylaw confirming the different rates in the township, which received its several readings and was passed. The total rate is 27 mills.

A bylaw appointing Mr. John O'Connor as arbitrator for the township of Otonabee to settle the dispute between Otonabee and Douro in regard to money spent on the Otonabee-Douro boundary between 1912 to 1923, was also passed.

The following accounts were ordered to be paid:

Pedlar People, culverts, $515.00; Peterboro Examiner Co., voters' lists $147.34, tax bills $8.40, notice posting lists $3.50; Elmhirst and Hope, cedar, $16.80; Preston Armstrong, cedar, $96.00; Wordsworth Finnie, wire fences, $17.10; Harry Short, wire fences, $13.50; Frank Redpath, wire fences, $13.05; Sid Bennett, work on roads, $24.00; Wm. Robertson, work on roads, $11.25; Joshua Chambers, work on roads, $32.30; Thos. Heffernan, work on roads, $4.00 Francis Kearney, work on roads, $5.00; Bert Lee, work on roads, $3.00; James Shearer, work on roads, $25.63; Gerald Adamson, work on roads, $30.63; Joseph Thornton, work on roads, $35.00; Ambrose Doris, overseer, $54.00; E. H. Mann, attending Court of Revision, $10.00; Jas. E. Dixon, sheep valuer, $4.00; Geo. Hanbidge, sheep valuer, $2.00; John Dickson, sheep valuer, $2.00; Russell Thompson, 12 sheep killed and 5 worried by dogs. $144.00; James Gray, 1 sheep killed and 3 worried by dogs. $21.00; Ernest Fife, 1 sheep killed, $12.00; William Davidson, 1 sheep killed by dogs, $12.00.

Council adjourned, to meet October 19th, 1925.

John J. Moore, Clerk.

MASSEY HOMESTEAD IS NEAR COBOURG

Late Hart Massey Was Born in House Still Standing.

COBOURG, Sept. 23.—The campaign of Hon. C. Vincent Massey, Minister without Portfolio in the King Cabinet, will be of particular interest to residents of Northumberland County. At a place known as "The Gully," on the Base line, about seven miles east of Cobourg, stands a large frame house that was for many years the Massey homestead. It was occupied by the late Jonathan Massey and his family of sons and daughters, of whom the late Hart Massey, founder of the great agricultural industry, was one. After some years Mr. Hart Massey left this locality and moved to Newcastle, and afterwards to Toronto, where his death occurred. It is fitting that his grandson in entering upon political life should stage his contest in one of the constituencies where the old family home is situated.

IMPROVEMENTS TO CHURCH PROPERTY

Congregational Meeting of St. Peter's Church Was Held Friday.

MADOC, Sept. 23.—On Friday evening last a congregational meeting was held in St. Peter's Presbyterian Church. The new pastor, Rev. Mr. Marshall, presided. Among other items of business, it was decided to hold the annual anniversary services at Thanksgiving time as usual. A number of improvements were made on the church property this summer. Some of the vines were removed and painting done on the walls, the front entrance was widened and new roofs put on the sheds.

ANNUAL REPORT SHOWS WORK OF COLONIZATION

No Longer is Free Land the Attraction Government Holds Out.

SOME OBSTACLES

Work of Department is Carried on on Strictly Selective Basis.

Changes which have occurred in matters affecting immigration summarized in the Annual Report of the Department as follows:

Many in Canada look back to the decade before the war, when in one fiscal year the influx exceeded 400,000 souls ,and wonder why that high tide is not again reached. That Canada needs population is evident, but it is equally evident that mere numbers without regard to fitness or opportunities for settlement, are not the solution. In the pre-war years there were at least four contributing causes to a high tide of immigration which do not at present exist. Some of these can never return and others will come but slowly, if at all; these, briefly, are:

(a) We had in Western Canada vast areas of free land offered to all, on the simplest of settlement conditions. While free lands are still available ,they are limited in extent and at present somewhat difficult of access, as compared with the years when two great railway systems were pushing construction in every direction. Twenty years ago "160 ACRES FREE" was a trade mark, but this slogan no longer properly represents conditions. Farm lands in Canada can undoubtedly be bought at lower prices and under more favorable conditions than elsewhere, but there is a material difference to a settler with small capital, whether he get "160 ACRES FREE" with a paternal Government protecting his title while he fulfills his homestead duties or whether he must invest even the modest sum of $10 per acre for his holding.

(b) Demands for labour arising from railway construction were constant. Many who arrived in Canada with little beyond a ticket to destination,a pair of strong hands and a stout heart, and who spent part of the first two or three years in railway construction camps, are now comfortably farming on free homesteads. In former days men could be placed in bulk but the present day effort to fit the individual worker into the individual job and with the employer he will suit is a vastly different affair.

(c)Transportation was cheap. The amount involved in transfer from Warsaw to Winnipeg fifteen years ago would not at present pay for the poorest berth in the oldest passenger ship on the Atlantic. True it is that third-class or "steerage" accommodation has greatly improved and that the new comer travels in greater comfort; in fact so great is the improvement that on the modern passenger liner of today, the third class passenger travels in accomodation equal in many respects to the second cabin accommodation of other years and the term "steerage" has properly disappeared. But the inevitable result is that the higher cost of travel creates difficulty in finding the funds.

(d) Money had some stability in the years prior to the Great War and could be exchanged, without much loss in the transfer from Europe to Canada. An illustration of existing conditions is furnished by story of a recent colony movement from the borders of the old Russian Empire to the interior of British Columbia. The money belonging to these colonists shrank from fifty dollars to fifty cents in the process of exchange. This condition will undoubtedly improve with the passing years, but in the meantime it retards settlement in Canada, as no new enterprise can be undertaken & no existing business can be developed without some capital.

Combined with the foregoing general conditions is the fact that an excess of population over industrial requirements existed in many of the Urban centres of Canada. It became apparent that Urban development of the Dominion had outrun the rural and agricultural development and that the energies of the Department of Immigration and Colonization should be exercised toward restoring a proper balance. For this reason the Department concentrates its efforts upon securing farmers and farm labourers—the latter being the stock from which future farm owner may most readily be developed. Attention is also given to the immigration of juveniles as these are readily absorbed into the population, and to obtaining a sufficient supply of female and domestic labor to meet requirements of both city and country.

Selective Basis.

The work of the Department is therefore now carried on on a strictly selective basis. Such a policy of selection, restricted mainly to farmers and farm labourers, and combined with the fact that the farm settler now must have available cash or credit with which to acquire a farm in Canada, cannot be expected to produce immigration in the great numbers that existed during the period of the distribution of free lands, and the work of the Department must now in fairness be measured on a basis of quality rather than quantity.

In this search for quality, the Department has turned mainly to Great Britain and Ireland, the Irish Free State, the United States of America and in lesser degree to some of the countries of Northern Europe. Emigration of actual farm families from Great Britain is being effected under an arrangement entered into with the British Government by which such families, selected by the Canadian officers, are assisted financially by the British Government in establishing themselves in Canada. The present year has seen the first movement to Canada under this scheme. Up to September, 1925, some 470 selected families representing 2,800 souls, had been actually located on the farms in this Dominion.

Active emigration propaganda is not generally encouraged, or even permitted, by the countries of Northern Europe, but the attractions which Canada has to offer are drawing a steady and important stream of Scandinavians and some other European nationalities.

Y.M.C.A. MADE PLANS FOR FALL SEASON

Religious, Educational and Physical Activities Featured on the Program

The first meeting of the Young Women's Christian Association Board of Directors for the Fall season, was held at the Association Monday afternoon, with Miss M. Hamilton, 1st Vice-President, in the chair.

The convenors of the various committees gave reports of the activities planned for the year. The Educational Committee have arranged for classes in the following subjects: — Elocution, Home Nursing, First Aid, Ukulele, Basketry for beginners and advanced classes; English Literature class and a Household Workers course. The committee will also arrange several lectures, a Saturday morning story hour for the junior 'Y' members, and promote a book shower.

The Religious work committee will conduct two or three short Bible study courses, will continue the Sunday evening sing songs and the monthly Sunday afternoon Friendly Hour and Tea. They are also making plans for the Y.W.C.A. World Fellowship week in November which it is hoped will include a special church service. This committee will also help the girls in raising the Foreign Work budget.

The Physical Committee have planned an even more popular gymnasium season than ever. Classes will open Oct. 5th and will include general and corrective gymnastics, light apparatus, club, reed,wand and dumb bell exercises, folk dancing, Badminton and athletic games. There will be classes for babies, leaders, boys, juniors, school girls, business girls and ladies. There will also be a class for instruction in teaching games if enough apply.

The Swimming committee mentioned the two cups donated by Mr. G. N. Gordon and Mr. W. G. Morrow, which will be competed for by the Junior and Senior swimmer at the closing swimming meet. The committee is willing that the pool be kept open during October if 75 members express a desire to have it open and purchase a $1 ticket. Closing exhibition and presentation of prizes will be held at the end of the season and also the Life Saving examination.

The Extension Committee have included with their regular work a Leaders Comp Conference to be held the week end of Oct. 10. The committee also hope to entertain the girls from the various factories at several social evenings during the winter.

It was decided to organize again a Membership committee which would promote monthly a membership supper, especially for new members, so that they might become familiar with all branches of 'Y' activities.

The Program committee reported on the plans for the Annual Fall Rally, which will be held October 2. Everyone is cordially invited to attend this social evening and learn full particulars of all classes in which they are interested. A junior rally will be held on Saturday, Oct. 3, for all junior members and their friends.

Mrs. E. Morrison, Miss C. Littlefield and Miss L. Brownscombe all gave encouraging reports of the summer's work.

The Finance committee reported that the annual finance appeal would be preesnted the last week of October and requested help and co-operation of all members and friends of the Y.W.C.A.

STRIKE THREATENS MEXICO CITY LABOR

Men of Ninety Unions Likely to Quit Work Soon.

MEXICO CITY, Sept. 23.—(Canadian Press).—General hopefulness, but mixed with uncertainty, prevails over the question whether President Calles can avert the threatened paralysis of traffic and industry in Mexico City, owing to the call for a general strike by the Regional Confederation of Labor.

Under the call of the Confederation the men of its ninety unions, representing every important activity, are likely to quit work. The fate for the beginning of the strike, however, has not been fixed.

WILSON'S FLY PADS

Kill them all, and the germs too. 10c a packet at Druggists, Grocers and General Stores.

EXECUTIVE OF CANADIAN RAILWAY BROTHERHOOD

The executive of the Canadian Railway Employees are in Toronto, preparing for the convention which will be held here this week. From left to right they are: M. M. McLean, secretary; N. L. Preston, chairman of the board of trustees; A. R. Mosher, president; Murdock Macleod, vice-president, and C. H. Minchin, secretary to the board of trustees.

MOUNT PLEASANT

MOUNT PLEASANT, Sept. 22.—Mr. Stanley Lowe, of the firm Lowe and Outram," Peterboro, was in the village on Thursday on business, and called on his parents here, Mr. and Mrs. Joseph Lowe.

Mrs. Russell, Millbrook, called on friends in the village on Friday evening.

Mr. and Mrs. H. Bryans motored to Peterboro on Friday and attended the Exhibition.

Miss Evelyn Bland, who is attending Omemee High School, spent the week-end at her home here.

Mrs. Wilbert Bryans left on Wednesday to visit Mr. and Mrs. Arthur Bryans, Bests' Station.

Owing to so much rain in this locality, the farmers who are unfortunate by still having some of their harvest out will lose heavily, as the grain is growing in many places.

Mr. Fred Lowe, Omemee, was the guest of his parents, Mr. and Mrs. Joseph Lowe on Wednesday evening.

Miss Bertha Lowes of Myrtle was the guest of her parents, Mr. and Mrs. W. H. Lowes over the week-end.

Mr. and Mrs. Herb. Parker and daughter, Helen, of Orange Corners were the guests of the former's mother, Mrs. J. W. Thexton, on Sunday.

Mr. Gerald Greigg, Peterboro, spent the week-end at his home here.

Rev. Mr. Totten conducted the services in the Union Church on Sunday. Next Sunday, Rally Day Service will be observed, commencing at 10.30 instead of 11.

Mr. W. J. E. Gillott, of Millbrook, made a business trip to our village on Monday.

Mr. Richard Howden of Fairmount spent Tuesday in our midst.

Mr. S. S. Staples, Cavan, buyer, made several calls on Wednesday.

Mr. Lois, manager of the Peterboro Milk Products, called on his many patrons in this vicinity on Wednesday.

Mr. M. Seney of Ida was in the village on Wednesday on business.

Miss Elsie Stokes has returned to her home in Cambray, after a pleasant visit with Mr. and Mrs. Wesley Downer.

Rev. Mr. Totten of Cavan and pastor of the United Church here made several calls in the village on Monday.

Some of those who attended the Exhibition in Peterboro on Friday were: Mr. and Mrs. T. W. Jamieson, Mr. and Mrs. Garnet Shield, and Juan, Mr. and Mrs. Chester Best, Mr. and Mrs. W. H. Lowes and Mr. Hubert Lowes.

Those who attended on Saturday from here: Mr. and Mrs. Beil Morden and son, Keith; Mr. and Mrs. William Smith, Mr. and Mrs. Edgar Best; Mr. and Mrs. Cleworth Morden and daughter, Dorothy; Mr. and Mrs. Ira Lowes, Mr. and Mrs. A. E. Best, Mr. and Mrs. Harry Bland, Mr. and Mrs. Harvey Sisson, Mr. and Mrs. Jas. Sisson, Mr. John Thexton, Mr. and Mrs. Norman Fee and Family, Mrs. M. Lough., Mr. and Mrs. William Greigg, Mr. and Mrs. D. Atcheson, Mr. Jos Lowe, Mr Fred Lowe, Mr. Geo. Jamieson, Mr. and Mrs. Brown, Misses Evelyn Bland, Hazel McPherson, Bertha Lowes, Lena Finley, Jean Greigg, Gwendolyn Lough, Viola McCall; Messrs. Harry Jamieson, Harry Finley, Alfred Lough.

Mr. Hubeil Lowes and his sister, Miss Bertha Lowes, of Myrtle, spent Sunday, the guests of the latter's friend, Miss Mabel Scott, Port Hope.

ELECTION IN AUSTRALIA.

Federal House Will Soon Be Dissolved— General Elections Nov. 14.

MELBOURNE, Sept. 23.—(Canadian Press).—It was announced here yesterday that the Federal elections will be held on November 14. Parliament is expected to be dissolved soon.

Tintex
TINTS AS YOU RINSE
New Lingerie for Old
At all Drug Counters
Tints & Dyes ANYTHING

End Catarrh Germs In Three Minutes

Chronic catarrh, no matter how bad, and cases of bronchial asthma now yield instantly to the amazing discovery of a French scientist. This drugless method called Lavex eliminates the germs in three minutes, yet is positively harmless to the most delicate tissues. Your head and lungs are cleared like magic. Sufferers are relieved in a single night.

To prove it and to introduce Lavex to ten thousand sufferers in one month, I offer to send a treatment free and postpaid, to any one who will write for it. No obligation. No cost. If it banishes your Catarrh you can repay the favor by telling your friends—if not, the loss is mine. No matter what you have tried, just send me your name and address for this generous free treatment and prove that you can be rid of catarrh.

W. R. SMITH, 5366 Lavex Bldg., Kansas City, Mo.

NORWOOD CORRESPONDENCE

NORWOOD, Sept. 22.— Mrs. (Dr.) T. H. Norval will receive for the first time since her marriage on Thursday afternoon next, September 24th from three o'clock to six at her home, Peterboro street.

A number of the young people of Norwood motored over to Campbellford on Thursday and tendered a miscellaneous shower to Mrs. N. Alex McColl (nee Fay McCary) a former Norwood girl, whose marriage took place quiet recently.

Mr. Patrick English has moved into the house lately occupied by Mrs. Grahame of Toronto.

Mr. John Rogers has moved into Mr. Harry Harper's house near the Baptist church.

Mrs. Graham and Miss Seeney who have spent the summer in Norwood returned to Toronto the first of the week.

Miss Bennett of Campbellford was a recent guest of her cousin, Miss Leah Bertrand.

Mrs. Rudolph of New York, was the guest of her cousin, Mrs. J. Calder, the first of the week.

Mr. Armar Butcher of Peterboro is visiting at the home of his uncle, Mr. John Weir.

Mrs. H. Goden spent a few days in Toronto last week.

Mr. Arma Weir, who has held the position of accountant in the local branch of the Union Bank, has received word of his transfer to Sarnia, and leaves for that place the last of the month.

Mr. and Mrs. Clarence Byers and son, Harold, of Colborne, were guests of Norwood friends on Monday.

Mrs. Ralph Humphries of Keene spent Monday in town.

Mrs. Matthew Nicol left recently to visit her daughter, Mrs. Robert Dobberman, of Toronto. Mrs. Nicol will leave later to spend the winter with her daughter, Mrs. Charles Miller at Spragg, Ont.

Dr. N. F. Sutton was in Madoc on Monday last to see his sister, Miss L. Sutton, who is ill.

Mrs. Herbert Beavis was in Hastings on Tuesday.

Mrs. J. Flemming and son Bert, Toronto, are guests of her mother, Mrs. L. McCary.

Miss L. McCary of Calgary, Alta., is visiting her mother, Mrs. L. McCary.

Mrs. W. D Robson was in Peterboro on Thursday.

Mr. and Mrs. Andrew Ross attended the Peterboro Exhibition on Thursday.

Mr. Jas. McNichol spent Thursday in Peterboro.

Mr. Wm. Taylor has returned from a visit with friends in Toronto.

Mr. John Weir and Mr. Armar Weir were recent guests of Mrs. H. Butcher, Peterboro.

Mrs. J. Rathwell spent Thursday in Peterboro.

Mr. Claude Bongard attended the Peterboro Exhibition on Wednesday.

Mrs. J. Borland and daughter Mary, were guests of Mrs. Fred Leach, Peterboro, on Thursday.

Mr. Chas. Tucker spent Wednesday in Peterboro.

Mrs. J. Calder and Miss C. Calder were recent guests of Peterboro friends.

Mr. Wm. Montgomery, Mr. Kenneth Montgomery and Miss Merle Montgomery spent Thursday at the Peterboro Exhibition.

Mr. Bannon and Miss Wood of Toronto motored down from that city the first of the week and were guests of Mrs. Alice Mullin.

Mr. and Mrs. Williamson Burgess and Mis Ruth Burgess were in Peterboro attending the Exhibition.

Mrs. Blythe (nee Laura Bongard) of Toronto is the guest of her mother, Mrs. Lillian Bongard.

Mr. Thos. Watson motored to the Peterboro Exhibition on Thursday. Mrs. Watson accompanied him.

Mr. Ollie Edwards took a number of dogs from his kennel to the Peterboro Exhibition on Friday.

Mr. and Mrs. H. Robb were in the north country on business the first of the week.

Mr. J. Ray attended the exhibition in Peterboro on Thursday.

Mr. and Mrs. D. B. Cutcliffe motored to Bradford on Wednesday to attend the lacrosse match there between Bradford and Norwood-Havelock.

Mrs. Robert McMillan was in Peterboro on Wednesday attending the funeral of Mr. McHowel.

Mr. Bannon, Miss Wood, Mrs. A. Mullin and Mrs. John Rogers motored to Cavan on Wednesday and visited friends.

Mrs. F. K. Kempt and Mrs. J. S. Weir were in Peterboro on Friday.

Mrs. Norman Pickard (nee Edna Waters) of Port Arthur is visiting her sister, Miss E. L. Waters.

Mrs. Greenlaw and little son of Dranoel were recent guests of Mrs. R. Gray.

Mr. and Mrs. Wm. Beckett and little daughter Doris, were in Havelock on Wednesday attending the marriage of Mrs. Beckett's sister, Miss Leona Wood.

Mrs. F. Garlick and Master Freddie who have been visiting in Cleveland, Ohio, for the past few weeks habe returned home. Miss Gracie Garlick remained in Cleveland with her father.

Mr. and Mrs. R. Beamish were recent guests of friends in Smith's Falls.

Mr. Russel Gardner left during the week to enter the College of Pharmacy, Toronto, after spending the past four years with the Nugent Drug Company, Peterboro.

Mr. and Mrs. Ronald Jack who spent the past summer in England were recent guests of Mr. and Mrs. E. C. Pakenham.

Mr. J. S. Weir was in Bradford on Wednesday.

Mr. George Salome was in Toronto the first of the week on business.

Mr. Maitland Gardner spent a few days in Toronto recently.

Mr. Evan Gardner was in Peterboro on Friday.

Mr. and Mrs. Percy Elliott and daughter Ruth, and Mr. and Mrs. Chas. McConnell attended the Peterboro Exhibition on Thursday.

COPP WON'T RUN FOR NEXT HOUSE

Secretary of State Declines Nomination of Liberal Convention.

NOT IN SENATE.

MONCTON, N.B., Sept. 23.—(Canadian Press).—Hon. A. B. Copp, Secretary of State, declined re-nomination at the Liberal convention held for the County of Westmoreland here yesterday afternoon. Private interests and long service in public life were reasons given by Mr. Copp for refusing to accept the nomination. "It's not true—unfortunately," replied Mr. Copp last night when questioned if it was correct that he had been appointed to

BRIGHTON NEWS

BRIGHTON, Sept. 23.—Miss Alice Ross of Oshawa spent the week-end with her father, Mr. Harry Ross.

Mr. Joe Whitehead spent the week-end in Toronto.

Mr. and Mrs. C. H. Greenfield and daughters, accompanied by Mr. H. Ross and Miss Alice Ross, spent Sunday in Belleville.

Mrs. Powell of Ottawa is visiting her son, Mr. Harry Powell.

Mrs. R. T. Pettengill and Miss Barbara have been spending a few days in Wooler.

Mr. Jay Potts is spending a few days in Kingston.

Mr. and Mrs. Morrison of Campbellford spent Sunday with Mrs. David Simpson.

Mrs. Edith Craig and son, Harold, are spending a few days with her mother, Mrs. Plumpton, in Codrington.

EMBARGOES INCREASED.

Outbreak of Hoof and Mouth Disease in Texas is Responsible.

DALLAS, Texas, September 23. — Canadian Press. — The sweeping embargoes placed against two basic Texas industries, (livestock and agriculture) because of the hoof and mouth disease outbreak in South Texas, have been increased to ten.

STORM INJURED STANDING CORN

Many Farmers Will Revert to Sickle—Busy Season.

BLACK BEAR AGAIN.

BURNBRAE, Sept. 21.—Burnbrae was visited by one of the worst storms of the season during the early hours of Friday morning. While no damage from lightning is reported in the immediate neighbourhood, the violent wind and rain storm did untold damage to the corn crop. Very few farmers had begun cutting corn, most of them intending to start this week. Probably 40 per cent. of the corn in this district will be cut now with the old-fashioned sickle. Silo-filling is getting under way and the busy season is once more upon the neck of the average farmer, with corn-cutting, threshing and fall plowing all coming at once.

The Burnbrae Unionist W.M.S. met at the home of Mrs. John Rannie on Thursday evening, with a good crowd in attendance. A dainty lunch of fresh fruit was served at the close of the meeting.

Local schools carried off a fair share of honours at the school fair on Friday last. S.S. No. 1 secured first prize for physical drill.

Our recent visitor, the black bear, is still in the neighbourhood, judging from reports by some farmers who have seen his tracks lately.

MARMORA NEWS.

MARMORA, Sept. 21.—High School pupils put on a marsh-mallow roast on the western side of the river last Friday evening.

Mrs. C. P. McNabb, of Orillia, has been spending a couple of days in town.

Mr. and Mrs. Dan Yeomans and family were visitors at Mr. Abe Smith's on Wednesday.

Messrs. G. Mantle, W. Bedore, W. J. Cottrell, J. Meehan and H. Cooper, motored to Brockville on Saturday.

Mr. Harry Garbutt and Miss Vera Taylor, of Warsaw, visited at Mr. and Mrs. Ben Osborne's on Sunday.

Mrs. William McCoy and Mr. John Wilen visited Mrs. Thomas Rowan, of Sidney Township, on Friday.

Mrs. T. Henderson, of Havelock, visited Mr. and Mrs. Abe Smith on Wednesday.

MOUTH ORGAN BAND IN PHILADELPHIA

In Recent Harmonica Contest More Than 40,000 Boys Took Part.

Canadian boys can well afford to follow the lead of their American cousins in Philadelphia and other centres—at least, as far as harmonica playing is concerned.

The boys of Philadelphia have a Harmonica Band, which has done much to stimulate the desire to play the mouth organ. During the "Annual Week of Boys' Activities" held in that city recently a harmonica contest, in which 40,000 boys participated, was held. So delighted was the mayor of the city with the contest that he stated: "I am very pleased at this display of talent. I am proud of our boys, and what is more, i am deeply interested in the Harmonica Band because I was a left-handed harmonica player myself when I was a boy. In those days we did not get any bouquets when we played a harmonica on the street corner, but we were generally chased by some policeman."

In a talk on the same occasion the leader of this unique boys' band explained that there are now more than 40,000 young harmonica enthusiasts in Philadelphia. He said he believed that any boy could learn to make music and like music if given an opportunity to express himself musically. He said the interest taken by boys all over the country in the organization of harmonica bands proved that the youngsters could be made to appreciate music if properly trained. The idea is to train the boys first in mastery of simple music on the harmonica and then to lead them on to the more serious work gradually, he stated.

It is interesting to note in this connection that mouth organ bands in Canada are now beginning to take shape. Within the next year it is expected that nearly every public school in Toronto will have its mouth organ band and it is not beyond the realm of possibility that mouth organ bands will soon spread to church and industrial life as well as to educational institutions.

APPOINT OFFICERS.

Alnwick Liberals Supply Polling Divisions With Representatives.

ROSENEATH, Sept. 21.—The Liberals of Alnwick Township met on Thursday evening in the Town Hall, Roseneath, with Reeve Mauncey, vice-president of the liberal Association in charge, for the purpose of appointing officers for the coming Federal election. The following officers were appointed for polling division No. 1.

D. R. Officer, Albert Halstead; Poll Clerk, Andrew Brown; Inside Scrutineer, W. R. Taylor; Outside, F. Brisbin; Constable, G. Mauncey; Registrar, C. W. Varcoe

Polling division No. 2.—D.R. Officer, Newman Lean, Poll Clerk, Silas Sherwin, Inside Scrutineer, Wilburt Smith; Outside, Bruce Spiers; Constable, Luther Payne; Registrar, Austin Lean.

Polling Division No. 3.—D. R. Officer, D. J. Varcoe; Poll Clerk, Mrs. B. Thackeray; Inside Scrutineer, Mrs. J. A. Brown; Outside, Roy Brown; Registrar, J. A. Brown.

ROSENEATH NEWS

ROSENEATH, Sept. 21.—During Thursday night, the most severe thunderstorm of this year passed over this district, but up to the time of writing, no damage is reported.

A quiet wedding was solemnized at the bride's home in Warkworth, when Mrs. Black of that village was united in marriage to Mr. Geo. A. Dawe, local general merchant, and President of the Alnwick Agricultural Society.

Mrs. Fred Norris is recovering after her recent illness.

Billy Halstead is confined to his bed with bronchitis.

Born to Mr. and Mrs. Wes. Pacey, a son.

Mr. and Mrs. C. W. Varcoe and daughter, Gwendolyn and Miss Jay Morrison have returned from a motor trip to Toronto Niagara Falls and Grimsby, where they were visiting the former's sister, Mrs. A. Comfort.

The directors of the fair are busy, arranging for the big day of the year—Roseneath Fair, Oct. 15 and 16, which promises to be bigger and better than ever.

NEAR ACCIDENT WHEN FAMILY COMES HOME

Cars Crash on Highway—Rain Causes Serious Loss to Stoked Grain.

DOWNEYVILLE, - Sept. 21.—Mr. Jos. M. Lucas, with his family, while returning from town met with what might have been a serious accident. While nearing his own gate, his car was struck by a car of young men from Lindsay. One wheel and tire of Mr. Lucas' car was badly damaged, but the occupants escaped unhurt. There is considerable reckless driving on this road since it was improved.

Mr. Patrick Meehan, of Battle Creek, Mich., is at present on a visit with friends and relatives here also in the interest of his farm which he is anxious to idspose of but just at present there is not much demand for land as the boys feel inclined for town or city life.

Mr. Eugene Downey left on Monday for Detroit, Mich., where he intends to remain.

Miss Kathleen Lucas, R.N., of Rochester, N.Y., and sister, Genevieve, of Toronto, are at present the guests of their parents, Mr. and Mrs. Chas. H. Lucas, here.

The continued wet weather has delayed harvesting in this district. Many were waiting to thresh alsike before putting in their oats and now there are fields of stooks out. The bad weather is continuing so long the grain is growing out. There will be a big loss, as the grain will be soft and not so good.

Facts About Your Gas Meter

Any Gas Meter is much like a pint or quart measure for water or flour.

When the covers are off, you can see two leather pockets—or bellows. Those bellows draw in the gas from the street mains and discharge it into your house piping.

Attached to the bellows are some simple little cog wheels which move the hands on the clock-like face of the meter dial as the gas passes through. Your meter actually measures the gas by taking it in and pouring it out. It cannot register the same gas twice. And, when your burner cocks are all closed, it cannot move unless there is a leak in the piping inside your house.

Gas Meters are not made by the companies that supply gas to the homes. They are manufactured by well-known firms, of high reputation, who specialize on the building of mechanical devices that are as accurate as human skill can make them.

A Gas Meter may get out of order and need fixing—just like your watch. An old watch is more apt to run too slow than too fast. This is also true of a Gas Meter or of any other device made of iron or copper or leather that will wear out in time.

Close all your burners once in awhile and watch the small test dial at the top of the meter. If the hand moves, your pipes or appliances are leaking. Call the Gas Department at once. Gas leaks are dangerous. If there are no house leaks, but you still think the meter is not working right, report the trouble to our Service Department for prompt investigation.

USE GAS—THE DEPENDABLE FUEL

Hydro Electric Power Commission
Of Ontario
139 SIMCOE STREET PHONE 108

LINDSAY PRESBYTERY COMMITTEES MEET

Business Being Transacted Before Meeting of Conference.

KEENE, September 23. — The Committees on Maintenance and Extension met in Lindsay on Monday. The former has for its chairman Rev. A. J. Langford, and other members are Revs. F. H. McIntosh, Lindsay, W. R. Archer, Fenelon Falls and W. G. Rose, Brechin, and will make tentative allocations of the budget to the various charges, and report to Presbytery.

The committee elected the following laymen to serve with the Ministerial section: G. A. Gillespie, Peterboro; Newton Smale, Lindsay, Fred Perrin, Oakwood, A. C. Denike,Havelock.

The Committee on Presbytery Finance will meet in Lindsay next Monday; Revs. F. H. McIntosh, R. T. Richards, J. W. Gordon, A. E. McCutcheon, R. G. Carruthers, W. R. Archer, A. E. Owen and P. H. Jull are the ministerial members; and Messrs. C. E. Weeks, F. Shipman,S.R. Armstrong, George Evans, A. W. McFarland, and a layman from Seagrave, Uxbridge, and Lakefield and its laymen. Rev. R. T. Richards is Presbytery Treasurer.

The Committee on Religious Education with Rev. J. J. David, E. Harston, J. Glover, J. M. Wesley and former R. Education. leaders of districts and presbyteries have planned a Presbytery Young Peoples Convention for Oct. 20, to meet in the Queen Street church, Friday. The Conference convention will be held in Port Hope on Nov. 5-6.

The Committee to Delimit Pastoral Charges will meet in Lindsay next Monday at 10 and will begin to compile data on rearrangements at various points.

Lindsay Presbytery as a whole is called to meet in St. Andrew's church, Peterborough, 10 a.m., the Rev. Andrew McLauchlin, of Keene, day of conference, Tuesday, Oct. 13, is secretary.

Minimum Net Cost

"Crown Special" Policies guarantee maximum coverage at minimum net cost. Before Insuring—Investigate them.

CROWN LIFE
INSURANCE COMPANY
J. DUNKERLEY 536 Bolivar St. Phone 446 J J. A. TEDFORD Agency Organizer

WOMEN'S PAGE

SOCIETY

Items for the Society Column must be received before 1 o'clock daily. Telephone numbers 1600 and 1601.

The Rev. E. Hooper, M.D., who preached at both services in Murray street church last Sunday, was the guest of Mr. and Mrs. Jas. Lewis, Aylmer street, while in the city.

• • •

Mrs. H. Carveth, of Toronto, is the guest of Mr. and Mrs. L. LeBarr, Charlotte Street.

• • •

Miss Dorothy Hill was guest of honor at a small bridge party given last evening by Miss M. R. Rannie and Miss Mina Ross at their apartment on Murray Street. The prize for bridge was won by Mrs. F. Hills.

• • •

Mrs. Harry Reid and little daughter Betty, of Bobcaygeon, are spending a few days with the former's cousin, Mrs. N. Killingbeck, Bethune Street.

• • •

Mrs. Wm. Woodcock, 295 Lake Street, has just returned from a visit with her daughters at Niagara Falls, N.Y., and friends at Queenston Heights.

• • •

Miss Ruby Sharpe left on Sunday for a month's vacation in Chicago and Detroit.

• • •

Miss Chalk, of Port Hope, is the guest of Mrs. Keith Lech, Aylmer Street.

• • •

Mrs. George Sheldon, Mrs. George Nicholson and daughter Elizabeth, have returned to their home in Toronto, after spending two weeks with their aunt, Mrs. Jno. A. Turner, 340 Water Street.

• • •

Rev. Chas. E. Batzold, of Vancouver, who has been lecturing in Massey Hall recently, was the guest of his nephew, Dr. H. Roberts while in Peterborough yesterday.

• • •

Mr. George Baird announces the engagement of his daughter, Isabel Douglas, to Mr. Norman Parker Wells, son of Mr. and Mrs. H. H. Wells, Grenadier Road, Toronto, the marriage to take place the first of October.

• • •

Mr. and Mrs. Gerald O'Brien are returning shortly to their home in Toronto, after visiting friends and relatives in the city.

• • •

Mrs. Jas. O'Keefe and Miss Josephine O'Keefe have returned from Kingston, where they attended the final profession in the order of the Hotel Dieu nuns of the former's daughter, formerly Miss Mamie O'Keefe, (Sister Oswald). Miss Josephine O'Keefe, who is a pupil of Mrs. W. A. Greenslade, sang the Bach-Gounod "Ave Maria" on the occasion of her sister's profession, and was invited to sing on Sunday also at the Benediction service in the church.

• • •

Cadet Stanley Moss of the S. S. "Calgary," en route from West Africa, is visiting his sister, Mrs. Albert Barton, 569 George street.

• • •

Mrs. H. W. Cressman, 499 Homewood avenue, gave a luncheon and bridge party yesterday for three prospective brides-elect of the season, Miss Florence Scott, Miss Dorothy Hill and Miss Audrey Huycke. Covers were laid for ten. In the afternoon, five tables of bridge were played. First prize was won by Mrs. Robert Abbott, the second prize by Miss Dorothy Hill, the third by Mrs. Jas. Blaiklock of Montreal. Tea was poured by Mrs. Chas. Ackerman. Mrs. G. Ray Scott cut the ices. Assistants were Mrs. J. F. Strickland, Mrs. Jas. Blaiklock and Miss Jean Eastwood.

TRENT RIVER NEWS.

TRENT RIVER, Sept. 23.—Rev. Mr. Seymour preached anniversary services at Norham Sunday, while Mr. Evertson of that charge supplied here.

Rev. Mr. Vincent of Kansas City, who is visiting his niece, Mrs. Isaac Lawson, was present at the service Sunday afternoon.

Sunday, Sept. 27, is the Sunday School annual Rally Day.

The ladies of the congregation are making preparations for their annual fowl supper on Thursday night of this week. The orchestra from Bethany Tabernacle Church, Peterboro, will be in attendance.

The school of No. 10, Seymour, was well represented at the fair held at Campbellford on Friday of last week, carrying off third prize.

The laundry industry in the United States employs approximately 275,000 workers.

Use Baby's Own Soap. It's "Best for Baby — Best for You".

A PEEK INTO THE CUP OF LIFE

By Juanita Hamel

On her tiptoes every second—breathless, expectant, thrilled with the glimpse she has had of Life. It's all so wonderful to her, and she's so eager to know what's before her. And so she peers into the cup of life, expecting to see what she will look like, she sees instead—LOVE! She's startled, of course, for while she has always known that Love would some day come to her, she really hadn't expected him so soon. But there he is—and there's no denying him. Take him, little lady, now that he's come to you, for if you send him away, you may lose him forever. And that would never, never do, for he's the most precious thing in life.

DESCENDANT OF NAPOLEON'S BROTHER

Mrs. Jerome Napoleon Bonaparte, well known American society leader, is shown above as photographed on her return from a European tour. Her husband is descended from Jerome Bonaparte, brother of Napoleon. In Europe, Mrs. Bonaparte is known as "Princess."

L.O.B.A. MEETING.

Social Evening Marked By Visit From Keene Ladies Yesterday.

Regular meeting of Star of Bethlehem L.O.B.A. No. 650 was held in Victoria Hall on Tuesday evening. The members of Keene Ladies' Lodge were welcome visitors, and after the lodge meeting a social programme was gone through as follows: Chairman's address, H. Sunman; piano duet, Mrs. Bugg; speech, Harry McLachlan; song (special), Miss E. Harrison; piano solo, Miss Fisher; recitation, Gene Thorne; speech, W. Wigg; recitation, Mrs. Bugg; story, Fred Burnham; speech, Mrs. Staples.

WEDDING BELLS.

PAVY—MORRISON.

The marriage was solemnized by Rev. J. D. Patterson at All Saints' Rectory on Monday evening, September 21, of Elsie Morrison and Albert Edward Pavy, both of North Monaghan. Witness to the ceremony were Mr. and Mrs. Isaac Elliott, 575 Gilchrist Street.

SECRETS OF CHARM

— By Lucrezia Bori —

FOR A GOOD COMPLEXION.

By Lucrezia Bori

A famous beauty specialist assures us that fifteen minutes a day spent in the beauty care of the face will insure us a pretty complexion.

Now you may be one of these pessimistic souls who has despaired of owning a really pretty complexion. If you are, take heart, for I know that you can make your complexion better looking than it is if you resolve to do so. And, after all, perseverance is a truly wonderful thing.

There are a few women who are blessed with such gifts as lovely complexions, apparently with no effort of their own. They have smooth skins and they have these priceless possessions without trying for them at all. You may not get yours so easily, but where there's a weill there's a way.

Perhaps you've always used soap and water and boasted that you did not believe in beauty creams. This may have worked well for years—but examine your face carefully in a good light. Do you find any fine wrinkles that might not be there if you used a good cream to smooth them away?

Beauty specialists differ in their opinions on the use of soap. Some of them warn us away from it as if it were the rankest poison. Others say that the face cannot be kept truly clean without both soap and cleansing creams.

Personally, I am a strong believer in the efficacy of cleansing cream. Perhaps you insist upon your soap and water face bath in the mornings. Even if you do, try my way, and spend part of your fifteen minutes at night in using a good cleansing cream on your face. It should be a light, smooth one that dissolves into your skin easily. You should leave it there long enough to feel that it has soaked in thoroughly and then wipe off with a soft bit of old linen.

Consult your druggist or make a cream from the many formulas I give you, but, above all be persistent in your use of it.

Another thing, try a skin food. After you have cleansed your face with the cream, apply your skin food lightly to the parts of your face that show the fine lines. You need not do this every night. About twice a week should be sufficient.

The use of ice, wrapped in a bit of fine cheesecloth, and rubbed over your face briskly for a few minutes is also an excellent way to tone sagging muscles.

Spend your allotted fifteen minutes a day and see what beauty results you can accomplish.

TODAY'S FASHION

— By Vera Winston —

A Fall Dinner Gown Combining Amber Velvet and Amber Lace.

Amber makes a beautiful color for evening wear, especially when the order is interpreted in such a lovely fabric as velvet.

The slim velvet bodice of the evening gown above is amber colored, as is the delicate lace that forms the lower portion of the dress. The bodice extends down on the lace in effective shallow scallops.

With this frock are worn amber velvet slippers, and a string of amber beads.

HEDDA HOYT TALKS ABOUT THINGS THAT INTEREST THE BUSY WOMAN OF 1925

Fur-Trimmed Coats

NEW YORK, Sept. 23.—(United Press).—The cloth coat that is fur-trimmed will be quite as popular this fall as the fur coat. Because of the cold northern climate the cloth coat has never been considered as highly as the fur wrap, but cloth luxuriously trimmed in fur or lined in fur will be very popular this year, due to the fact that women are demanding something other than the fur coat.

Many gorgeous new models combining cloth and fur are appearing at this early date. The fur is used on collar, cuffs, about the low-flared hemline and on Tuxedo lapels which extend to the hem. When fur is used as a border to the hem flare it is manipulated in various ways. For instance, the entire flare may be trimmed in a wide band of beaver or squirrel; mole or leopard may extend in points to the hipline, or narrow borders of long-haired fur such as fox may be used. On straight-lined coats of wrap-about variety, long Tuxedo lapels of fox are often used. In one case the lapels extend to the hem and there turn outwards where they end in heads of the animal. Here, red fox was used on tan Bolivia cloth.

Many of the smartest coats of the coming season are made of cloth lined in soft fur, such as chipmunk or baby leopard. Collar and cuffs carry out the fur idea.

Among the prominent furs that will be used to trim the cloth coat or ensemble are beaver, grey-dyed fitch, squirrel, seal, fox, mink, Persian lamb and the Parisian favorite—gazelle. Coat materials are usually smooth surfaced rather than ribbed. Kashmirella cloth, a material resembling velour, velvet, Bolivia, heavy broadcloth and smooth surfaced woollens are among the favorite materials. Colors run to Burgundies, soft greens, brown, tans, navy and black.

Get the real iron-food

TRISCUIT

The Shredded Wheat Cracker

Contains all the iron, calcium, phosphorus and other food elements of the whole wheat grain in a digestible form. Eat it with butter, soft cheese or marmalades.

SOCIALIST CANDIDATE

Mosley, daughter of the late Marquis Curzon, will undoubtedly stand as Socialist candidate for parliament from Stoke-on-Trent in the next election, is providing a sensational bit for discussion at the tables of England's aristocracy. Lord Curzon was credited with being inordinately proud of his blue blood, and his creed was unalterable opposition to socialistic views. But Lady Cynthia has always been noted for her independence of thought.

ADVICE TO GIRLS

By Annie Laurie

DEAR ANNIE LAURIE:

I am slightly acquainted with a nice young man. He lives on the same street and we speak when we meet. I don't know many boys. Would it be proper to ask this boy to call on me?

WOULD-BE HOSTESS.

WOULD-BE HOSTESS: I think it would be quite proper for you to do so, if he is a nice young man. If you find it a little difficult, why not ask a girl friend to come and see you some evening and bring an escort, and then invite the young man to make up the party. However, it would be quite all right to invite him alone. If you know of anything that he is interested in you might cultivate an interest in it, too, and then talk about your mutual hobby when he comes. Or you might say you want to ask his advice about something. I flatters a man to know that a lady thinks he is worth consulting. As to the nature of the advice, almost anything will do. The advisability of taking a winter course in shorthand, or the best type of perennial to sow in your flower-bed, or, if he is of a serious and religious turn of mind, ask him just what you will do to make some little boy you know stop telling lies. See the idea? Get him interested in something you are interested in, and there you are.

Bon Ami

makes windows crystal-clear!

Principal uses of Bon Ami
for cleaning and polishing

Bathtubs, Tiling	Windows
Fine Kitchen Utensils	Mirrors
White Woodwork	Refrigerators
Aluminium Ware	White Shoes
Brass, Copper and Nickel Ware	The Hands
Glass Baking Dishes	Linoleum and Congoleum

Cake or Powder
whichever you prefer

Made in Canada

Cleaning windows loses its drudgery when you use Bon Ami!

Just apply a thin lather of Bon Ami with a damp cloth. Wait until the white film dries. Then whisk it off with a dry cloth. Not a streak, smear or fingerprint remains! The window is so clear you have to poke it to make sure it's still there! A window a minute is an average record with Bon Ami.

And this housewife's "good friend" is just as wonderful a cleaner for a host of other things. And no matter how much you use Bon Ami, it never roughens your hands.

BON AMI LIMITED, MONTREAL

ONCE UPON A TIME — CUDGEL, BESTIR YOURSELF! III

by W. J. ENRIGHT.

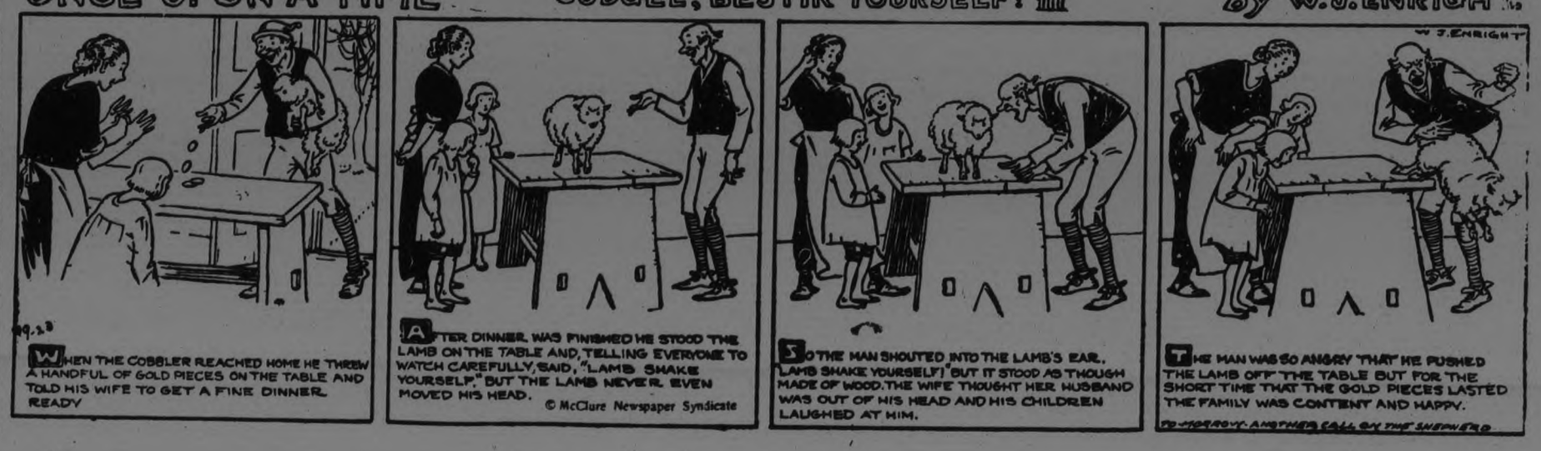

COVELESKIE HURLS SENATORS TO VICTORY AS YOUTHFUL SOUTHPAW SERVES BLANK TO MACK'S ENTRY

Washington Now Within Three Wins of Pennant Certainty.

BUCKY' HARRIS HURT.

Joe Girard Allowed Nine Scattered Hits to the Athletics.

NEW YORK, Sept. 23.—(Canadian Press).—New York and Chicago divided a double-header at the Yankee Stadium yesterday, the Yanks winning the opener, 11 to 6, and the White Sox taking the final, 4 to 2. The Yanks beat Hollis Thurston and Dickie Kerr in the first game, but Ted Blankenship allowed only six hits in the second, chalking up his fifteenth victory of the season.

Ben Paschal aided the Yankee cause in the opening game by hitting for the circuit twice, both clouts remaining inside the playing field. Bob Meusel hit his thirtieth homer of the season in the first game and his 31st in the second. Ruth went hitless in both games, and contributed an error in the second game which allowed a Chicago runner to score. Scores:

First game:

Chicago	001010130	6	14 1
New York	000'2'33x	11	8 1

Thurston, Kerr and Crouse; Hoyt, Jones and Bengough.

Second game:

Chicago	010110010	4	6 1
New York	001001000	2	6 1

Blankenship and Schalk; H. Johnson, Shields and Bengough.

WASHINGTON, Sept. 23.—(Canadian Press).—Washington advanced to within three victories of its second consecutive pennant yesterday, defeating Cleveland 3 to 2, while St. Louis downed Philadelphia. It was Coveleskie's twentieth victory of the season. With the world's series only two weeks away, Manager Harris was forced out of the game with a badly lacerated finger on his throwing hand. He was spiked when he slid into third base in the first inning. Score:

Cleveland	001001000	2	6 2
Washington	00102000x	3	10 0

Leveson and Myatt; Coveleskie and Ruel.

BOSTON, Sept. 23. — (Canadian Press).—Detroit took both games from the Red Sox yesterday, 11 to 8 and 7 to 2. Seven runs in the sixth inning of the first game settled that contest in favor of the Tigers. Owen Carroll, former Holy Cross star, pitched the second game for Detroit. It was his first full game in the American League and his second victory of the season. Pitcher Ross of the Red Sox had his nose broken by a bad bounding ball off Wingo's bat in the first game. In the second contest Heilmann hit a home run off Fuhr in the ninth with Manush on base. The scores:

First game:

Detroit	003007010	11	15 3
Boston	300010031	8	15 5

Whitehill and Bassler; Wingfield, Ross, Adams and Bischoff.

Second game:

Detroit	001110022	7	11 0
Boston	000101000	2	9 3

Carroll and Bassler; Zahniser, Fuhr and Stokes.

PHILADELPHIA, Sept. 23. — (Canadian Press).—Joe Giard, youthful St. Louis southpaw, showed rare form yesterday and blanked the Athletics in the opening game of the series, 1 to 0. Giard gave the Mackmen only nine hits, most of which were of the infield variety. In the first inning Tobin singled, stole second and scored the game's only run on Jacobson's double. Score:

St. Louis	100000000	1	11 0
Philadelphia	000000000	0	9 0

Giard and Hargrave; Harriss, Walberg, Rommell and Cochrane.

Forty Years' Experience

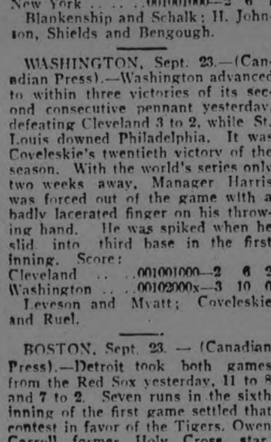

Alport, Ont.—"I have much pleasure in testifying to the efficacy of Dr. Pierce's Golden Medical Discovery which I have used in my family of nine children for over forty years. I have no hesitation in pronouncing it to be the best proprietary medicine of which I have any knowledge for building up the body and keeping it in good order. If taken according to the directions, together with Dr. Pierce's Pleasant Purgative Pellets, I am convinced that there is no better tonic. I have been treated also by the Medical Staff at Dr. Pierce's Invalids' Hotel and I have had no return of the trouble since that date (1910) which proves the thoroughness of their treatment."—H. F. Bickmore. All dealers.

Write Dr. Pierce, Pres. Invalids' Hotel, Buffalo, N. Y., for free medi-

TEX. NOT SATISFIED WITH WELTER BOUT

Indecisiveness of Walker's Victory Over Slade Prompts Return Match.

NEW YORK, Sept. 22 (Canadian Press).—Negotiations for a return match between Mickey Walker, world's welterweight champion, and Dave Shade, of California, were opened yesterday by Tex Rickard, Madison Square Garden promoter. The indecisiveness of Walker's victory over Shade in a 15-round title clash at the Yankee Stadium last night, the promoter said, prompted him to start dickering for a return match.

Official figures of last night's show reveal that a crowd of 32,000 paid $185,156 to see the fight. With the state and federal taxes subtracted, Rickard emerged with a net gate of $159,906.80.

Of this, Walker is understood to have received a flat guarantee of $100,000, with Shade getting a 12 1-2 per cent cut.

THREE CANUCKS IN U.S. GOLF MEET

Miss Ada Mackenzie, Winner of Dom. Championship There.

FIELD OF 78

NEW YORK, Sept. 22 (Canadian Press).—A field of seventy-eight women golf stars will compete for the national championship at St. Louis, starting next Monday, according to the entry list, and pairings made public today by the United States Golf Association.

The list includes all of the holders of the United States title since 1916, headed by Mrs. Dorothy Campbell Hurd, of Philadelphia, the present champion. Canada has three representatives, two of whom are Miss Ada Mackenzie, recent winner of the Dominion closed championship, and Mrs. Alexa Stirling Fraser, the champion of 1916, 1919 and 1920, who now is a resident of Ottawa.

AILEEN GUY WON FUTURITY EVENT

Four Hotly Contested Heats Before the Winner Showed.

3 YEAR OLD TROT.

COLUMBUS, Ohio, Sept. 23. — (Canadian Press).—The Horse Review, $6,000 Futurity, for 3-year-old trotters, the feature of yesterday's Grand Circuit, proved one of the best colt races of the year, and was won by Aileen Guy, driven by Ben White, only after four stubborn heats had been raced.

The favored Aileen Guy won the first heat handily. In the second she was outfooted home by Guy Ozark. The third heat went to Sam Williams, in the fastest time of the race, although the Cox entry got away a poor last. The third heat winners turned for the money in the fourth heat. The time was slow for more than half of the mile, but in winning, Aileen Guy was compelled to trot the final quarter in 28¼ seconds.

The favored Hollyrood Leonard won the first two heats of the Capital City 2.04 trotting stake.

Crawford won the M. and M. stake for 2.13 trotters in straight heats.

Tom Dennison, winner of seven straight races over Ohio half-mile tracks, won the 2.15 trot.

HAGEN IN RUNNING SURVIVING WATROUS

No Startling Upsets—Sarazen Picked to Beat Burke.

CHICAGO, Sept. 23.—(Canadian Press). — Walter Hagen, of Pasadena, Cal., managed to remain in the contest for his title of professional golf champion at Olympia Fields Country Club yesterday, but it took him 39 holes to overcome Al Watrous, of Grand Rapids, medalist of the tournament. The former British champion had to score par 70 on the fourth course in the afternoon, and lay his opponent a stymie on the third extra hole to survive.

There were no startling upsets in the matches yesterday, although many had picked Gene Sarazen, metropolitan champion, to defeat Jack Burke, after they had tied for third place at 146 in the qualifying round. The former open champion was off his game at the start, taking 41 for the first nine and 78 for the Number 3 course to Burke's 72. The Texan was only two above par on the first nine of No. 4, and with his morning lead of six up, soon eliminated Sarazen, 8 and 7.

Mike Brady, of New York, had the easiest match of the day, gaining a lead of 8 up in the forenoon when he scored par 70 on No. 3 links and soon disposed of Joe Collins, of Muncie, Ind., 10 and 9.

QUEEN'S CHAMPS MEET MONTREAL IN TEST BATTLE

Coach Bill Hughes to Find Opposition in Eastern Outfit.

SHAUGHNESSY SMILES.

All Collegiate Crews Strong in First String Substitutes.

MONTREAL, Sept. 23 (Canadian Press).—Joe O'Brien, Intercollegiate referee, and Tim Murray, big four official, will handle the exhibition Rugby game between the champion Queen's University squad and the Montreal Interprovincial team at the M.A.A.A. Ground, Saturday afternoon.

Montreal team officers are leaving no stone unturned to have the local squad whipped into shape for the contest with the squad Coach Bill Hughes will pit against them.

Coach Nicholson today drilled his players in defensive football, though he still devoted considerable time to his offensive system, the details of which the Wheelers are beginning to master so that they go through their plays with something like smooth order.

Queen's are conceded as strong as last year, but this season are expected to run into more severe opposition than they have met since the first year they won dominion honors. In the Intercollegiate, McGill is expected to give them two close battles, as the Red and White should be stronger than last season, when they fought Queen's to the last in two league fixtures, though beaten in both contests.

McGill's strength this year as compared with last Fall, lies in the greater number of first string substitutes.

Coach Frank Shaughnessy had a broad smile today as he surveyed his first and second squads in action.

Ralph St. Germain, of the Rideaus, Ottawa, after drawing equipment Monday, got his first real baptism of training this afternoon. He was set at punting for the early part of the training period and was sending 60 and 70 yard spirals with consistency.

While it is over three weeks before McGill will open her campaign here against Queen's, the first string squad is beginning to take definite shape with the following the likely order at this stage, though with others battling right along for the coveted berths: Flying wing, Gordon; Halves: Hanna, Cameron and St. Germain; Quarter: Mickles; Snap: Sullivan; Insides: Boucher and Woodruff; Middles, Walsh and Manson; Outsides: Philpott and Millen. Those ready at a moment to work into the squad include on the backfield, Murphy, Blair, Gorrie, Jerry Ahmas and Roberts, and on the line, Spears, Pugh, Vineberg, Gordie Hughes, and "Porky" Wright, all seasoned players, while there is half a dozen others, newcomers and men from last year's intermediate team, who have excellent chances of fitting into the first team picture.

U. S. WON YACHT RACE.

Took Four Victories From Six Starts Against Scandinavia.

OYSTER BAY, N.Y., Sept. 23 (Canadian Press). — The United States yesterday captured the international six-metre yacht racing championship by defeating the Scandinavian fleet in the sixth and final race of the series. The point score was 23 1-4 to 13, and gave the United States four victories in six races.

Radio Will Broadcast Prices As French Women Market

TOULOUSE, France, Sept. 22.—Radio has been adopted as a weapon in the war against the high cost of living by the Toulouse Town Council.

The city has decided to establish a public market, open three hours each morning, and loud speakers placed in all markets in the city will keep the public acquainted with the public market quotations, so that any overcharges may become evident.

WELCOME PERSONALS.

WELCOME, Sept. 22.—Miss R. Woodger spent the week end, the guest of her brother, Rev. W. Woodger.

Mr. Arthur Lewis attended Oshawa fair last week.

Mr. and Mrs. Thorndyke, Mrs. Arthur Lewis and Mr. Scott motored to Peterborough Exhibition on Thursday.

A large number from this vicinity attended Peterborough Fair last week.

On Friday night the Wesleyville and Welcome choirs had a combined practice in Welcome church, in preparation for Wesleyville anniversary on Oct. 4th.

Rev. F. Howard, of Millbrook, called at the parsonage on Saturday.

Mrs. (Dr.) Harvey Clare, of Guelph and Miss M. McVicar, of London, were guests of Rev. and Mrs. D. R. Clare when on a motor trip to Tweed and Belleville.

Mr. and Mrs. A. Scott, who have been visiting their daughter, Mrs. Clare, returned to their home in Omemee on Monday.

Harris Hurt Sliding to Third

Exclusive portrait of Stanley Harris, better known as "Bucky" to millions of baseball fans throughout the country. Bucky came into the limelight last year as a result of his skill in leading the hitherto second division Senators to a world's championship. Now Bucky is called the American Prince, and his photo adorns the walls of homes from coast to coast.

PIRATES HIT PENNANT STRIDE WITH EIGHTH STRAIGHT GAIN

Cuyler Continues Hitting—Four Hits in Four Starts, Two Homers.

CHICAGO ADVANCE.

Burleigh Grimes Hit Into Two Doubles and Triple Play.

PITTSBURGH, Sept. 23.—(Canadian Press). — The Pirates continued their climb pennantward yesterday by defeating Philadelphia handily, 14 to 4. It was their eighth straight victory. Hazen Cuyler, Pirate outfielder, continued his sensational hitting streak and cracked out four safe blows in four trips to the plate, two of them home runs. The fifth was a big inning for the locals, when they hammered in seven tallies. Score:

Philadelphia	000003001	4	8 2
Pittsburgh	00127290x	14	19 1

Ring, Knight, Crumpler and Wendell, Henline; Kremer and Gooch.

CHICAGO, Sept. 23.—(Canadian Press).—Burleigh Grimes, veteran right-hand pitcher of the Dodgers, lost one of the toughest games of his career yesterday when Chicago beat him, 3 to 2, in 12 innings, extending Brooklyn's losing streak to nine games. Grimes had the distinction of hitting into two double plays and a triple play. The triple play came in the eighth inning with Corgan on third base and Taylor on first. Grimes grounded to Adams, whose throw to Staley forced Taylor, and was doubled at first on Staley's relay to Grimm. Corgan attempted to score on the play, but was nipped at the plate, Grimm to Hartnett. Score:

Brooklyn	000000020000	2	4 1
Chicago	000000101001	3	16 2

Grimes and Taylor; Alexander, Jones and Hartnett, Gonzales.

BRIGHTON NEWS.

BRIGHTON, Sept. 22.—Mr. D. Gordon of Beaverton is the guest of Mr. Gordon Lapp.

Miss N. B. McConnel, of Oshawa, is spending the week-end with her brother, Mr. O. P. McConnell.

Mr. D. A. Lapp, of Belleville, is at home for over the week-end.

Mr. and Mrs. F. J. Marshall are enjoying a motor trip through the States.

Miss Marjorie Dulmadge left this week for Brockville, where she has accepted a position.

Mrs. Bertha Hutchison and Mr. and Mrs. Harry Hutchison have returned to their home in Sarnia, after spending a week here.

Mrs. A. Edwards has sailed for England, where she will spend a couple of months visiting friends and relatives.

Miss Mary Dinner has gone to Belleville to renew her studies at the Ontario Business College.

Mr. and Mrs. Hugh McColl, of Codrington, are visiting the Rev. R. T. Richards at Peterboro.

Mr. Darwin Bestwetherick, of Ohio, has returned home after spending the summer in Codrington.

Mrs. Ross Vanblaricum of Detroit has been spending a few days at home.

Mr. J. T. Potts is spending a few days with his mother, Mrs. E. R. Potts, before returning to college.

Miss Margaret Maybee is visiting Mrs. Clarence McMaster of Wooler.

Mr. A. Purdy of Sudbury is spending a few days with his friend, Mr. Jay Potts.

Miss Edna Cornwall has resigned her position on the Standard Bank staff, and leaves shortly for Rochester, where she will go in training as a nurse.

Miss Irma King has returned home after spending two weeks in Toronto.

Last week the Arlie Marks Stock Company played to a crowded hall. The play presented here was entitled "Forty-Five Minutes From Broadway." They had with them their own orchestra, and as usual put on a splendid play. Their special features were also good, including music and dancing.

Mrs. Halliday, of Grafton, was renewing acquaintances in town recently.

NEWS OF BETHANY

BETHANY, Sept. 22.—The opening meeting of the Women's Auxiliary of St. Paul's church after the summer months was held at the home of their president, Mrs. W. H. McCartney, on Thursday, Sept. 17th, with a good attendance; two new members joined. A resolution of sympathy was passed for the illness of two members. It was decided to hold the annual bazaar on Saturday, Nov. 28th.

Mr. and Mrs. Wm. Hanna went to Peterborough on Wednesday evening to visit their daughter, Mrs. Percy Fitzgerald and also to attend the Exhibition.

Mr. W. A. Jakeman returned home on Friday from a business trip to Toronto.

The pupils of the senior room of the Public school had a corn roast in Rowan's gravel pit on Thursday night. The guests of honor were their teachers, Mrs. Ida Caseadden and Miss Olive Nelson.

Mr. Wm. Davis was a visitor to Lindsay on Friday.

Mr. John Staples, of Lindsay, spent Saturday with his mother here.

Quite a number from the village and surrounding country took in the Exhibition at Peterborough on Friday.

Mr. and Mrs. Geo. Wilson, of Yelverton passed through the village on their way to Peterborough on Friday.

Victor Shepherd, an English boy of about 13 years, who has his home with Mr. and Mrs. Clarence Neil, got to playing with a cartridge on Friday at noon in the absence of Mr. and Mrs. Neil at the Peterborough Fair, with the result that it exploded into his face. He was badly burned and it was thought at first his eyes were injured. Dr. McNeil of Pontypool, who was called owing to the fact that Dr. Hamilton had gone to Peterborough, thinks his eyes will be alright. The injuries, which were very painful, were attended to by Dr. McNeil.

YOUNG'S POINT NEWS.

YOUNG'S POINT, Sept. 22. — The teachers and pupils of the local school are busy preparing for the annual fair which will be held in the school grounds on Friday, Sept. 25.

Mr. Harry Freeburn had the misfortune to have a fine Jersey cow struck by a car last week. The animal had to be killed later.

Mrs. Wm. Douglas is now away on an extended visit with friends in Toronto and LaSalle.

Mr. and Mrs. Oscar Reid attended the Peterborough Exhibition on Thursday.

Mrs. Frank Young attended the funeral of her aunt, the late Mrs. Herr, in Peterborough last week.

Mr. and Mrs. Alex. Spence attended the Peterborough Exhibition on Friday.

Mr. and Mrs. Leon Ellsworth and Roydon left last week on an extended trip through the western provinces and the United States.

Miss Eva McNaughtotn has returned home from visiting friends in Buffalo, N.Y.

Among those from the village who attended the Peterborough Exhibition on Saturday were: Mr. and Mrs. Bernal Harvey, Mr. and Mrs. Harry Hockaday, Mr. and Mrs. Wilson, Mrs. George Cummings, Mr. and Mrs. J. Reid, also Messrs. B. Heard, Joseph Walsh, Harry Ayottefi B, Mace and M. Burke.

Miss Viola Redpath of Apsley, passed through the village on Saturday en route to her home in Lakefield.

Miss Lorna Aikenhead attended the Peterborough Exhibition on Thursday.

Mr. and Mrs. Wm. Armstrong, of Smith, visited the latter's parents, Mr. and Mrs. Robt. Freeburn on Sunday.

Mr. and Mrs. Elmer Johnston attended the Peterborough Exhibition on Friday.

Mrs. Ed Bell of Warsaw, is now visiting friends in the village.

BURNBRAE FLAYS ENGLISH LINEMEN IN FINALS GAME

Home Squad Bunched Hits in Four Frames to Score.

AT SCHOOL FAIR.

Both Pitchers Turned in Good Cards—Hitting Frequent.

BURNBRAE, Sept. 21.—On Friday afternoon at the Fair Grounds, English Line and Burnbrae met in the first game of the Seymour Baseball League finals. Burnbrae literally swamped the Line's usually snappy young team, winning by a score of 19 to 2. Both Ibey and Eagleson pitched good ball, the former having the edge in strike-outs, but the Burnbrae boys pounded him consistently, and when his infield would land the score mounted fast. The line team was unable to hit Eagleson often and he kept their hits well scattered. E. Godden and Tom Little each had triples but the bases were empty in both cases. Little lost a run when he tried to stretch his hit into a homer a fast relay, Rannie to Craighead to Hume, catching him ten feet from the plate. Such sure batters as Maybee and Daniel failed to reach first base Tom Little was the only man on the team who was able to hit Eagleson's offerings consistently. The Burnbrae boys bunched their hits in four frames to score all their runs. The first inning saw the Burnbrae leaders retire in order, while Eagleson made an auspicious start by striking out the first three batters. Burnbrae opened up in the second and with a few good hits added by Line errors and passed balls succeeded in scoring 6 counters. They added five in the fifth, Shillinglaw driving in two of these with a triple to centre. Three more counted in the sixth and three were added in the ninth for good measure. Hume and Craighead were the heavy hitters for Burnbrae, and each scored three runs.

Due to the holding of the rural school fair during the afternoon, a large crowd was on hand to witness the game. The crowd swarmed over the foul lines and encroached on the playing field to such an extent that the services of Chief Brown were required to keep order.

Line Up.

English Line—Maybee 1b., Ibey p., Daniel 3b., Earl Godden r.f., Craighead C. and ss., Tom Little c.f., De Carrol 3., Alex. Little 2b., Ken Godden ss. and l.f.

Burnbrae—Johnson 3b., Eagleson p. Shillinglaw 1b., Hume c., L. Little 2b., F. Little r.f. and 2b., Anderson l.f., and r.f., Rannie c.f., Craighead 2.2., Hay l.f.

Score by innings:—

English Line	0	0	0	1	1	0	0	0	—	2
Burnbrae	0	6	0	0	5	5	0	0	3	—19

BASEBALL STANDING

NATIONAL LEAGUE

	Won.	Lost.	P.C.
Pittsburgh	92	54	.630
New York	82	61	.573
Cincinnati	77	68	.531
St. Louis	71	74	.490
Brooklyn	66	77	.462
Boston	66	81	.449
Chicago	65	83	.439
Philadelphia	62	83	.428

AMERICAN LEAGUE

	Won.	Lost.	P.C.
Washington	93	50	.650
Philadelphia	85	59	.590
St. Louis	78	66	.542
Detroit	75	69	.521
Chicago	74	73	.503
Cleveland	67	79	.459
New York	64	82	.438
Boston	43	101	.299

Pays for itself in less than a week's shaving. Then durable satisfaction for life!

Get a Gillette Safety Razor

NORHAM NEWS

NORHAM, Sept. 22.—Miss Lulu Mitchell left on Monday for Peterboro where she will attend the Normal School.

Mr. and Mrs. Harold Odd, of Toronto are the guests of her parents, Mr. and Mrs. Frank Menielley.

Mr. and Mrs. Marshall Wilson, Mr. and Mrs. David Evans and Miss Edna attended the Peterboro Exhibition on Saturday.

Mr. and Mrs. Samuel Gummer have returned after an extended trip to Toronto Exhibition and making several calls upon friends at Bowmanville, Oshawa and other points along the way.

Miss Hilda Palmateer returned home on Sunday from a visit to friends in Toronto and Oshawa.

Rev. J. F. Everson conducted services at Havelock and Trent River on Sunday, in the absence of Rev. E. O. Seymour who preached at Norham, in the morning, and conducted anniversary services at Mount Olivet United church afternoon and evening.

Weights and measures used in ancient Egypt have been found dating back as far as 8000 B.C.

Leipsic, Nijni Novgorod and London, in the order named, are the greatest fur collecting centres in the world.

Haaken Bader, a Norwegian emigrant of Tacoma, Wash., recently received a letter that his father had mailed to him 37 years ago.

When Big Bill Defeated Little Bill

Tilden vs. Johnston. Striking action pictures of William Tilden, tennis player extraordinary, and little "Bill" Johnston, his greatest rival. This pair played off for the national single championship at Forest Hills, Saturday.

Dominion Tires are GOOD Tires

Road tests tell the story

Dominion Royal Cord Balloons, with their Low-Pressure Treads, showed hardly any wear though they endured 1,000 miles more travel than round treads did under the same pressure and load.

Low-Pressure Tread and Latex-Treated Web Cords, the ideal combination for true balloon tire service and comfort, are exclusive features of

Dominion

Royal Cord Balloons

3225

Capitol Entertainment

Last Time Today

"The Lady Who Lied"

With

VIRGINIA VALLI
LEWIS STONE
NITA NALDI

TO-MORROW

BARBARA LA MARR
CONWAY TEARLE in

"The Heart of a Siren"

BUY A SCRIP BOOK—THEY ARE CONVENIENT AND SAVE YOU MONEY. 10 Book $1 5 Book $.50

HEAVY SCORE IN SOFTBALL GAME

Total Score Reached 41-20, When Selwyn Beat Lakefield Masons.

PLAYED IN RINK.

LAKEFIELD, September 23. — The Masons sustained a severe defeat at the hands of the Selwyn Softball team in the Lakefield rink last night. Although they had never before played ball under artificial light the Selwyn players rolled up a score of 41-20 against the home team.

Selwyn .. ..(15)07061930—41
Masons ....320205800—20

The line-ups:

Masons: D. H. Northeyp; Grier c; Charlton 1b; Dench 2b; Dr. Smith 3b; Ridpath and Crawford ss; Shearer rf; Burrowes lf; Graham sub.

Selwyn: Elliott p; W. Northey c; Branch 1b; McIlmoyle 1b; L. McConkey 2b; O. McConkey and H. Oliver ss; Tully rf; Bean lf; Nicholls sub.

Umpires: A. Graham and C. Woodhouse.

INSIDE GOLF.

Maker of 51 Golf Champions. "Golf's most successful teacher," says "Chick" Evans

By CHESTER HORTON

Here is a golfer who, using a square stance, sliced every ball he hit. He has a rapid back swing. He now places his left Mo places his left foot forward about five inches, using the closed stance, and he hits a straight tee shot of about 200 yards consistently, and is well satisfied. What is wrong with this player? Another case, plainly, of adopting a second error to cure a first one. His 200 yards tee shots are 25 to 50 yards short of what they should be if he would go back to his square stance and take up the fundamental of rhythm. This player's slices did not result from his square stance, which was correct. They came from that quick back swing, which lacked rhythm. Start the club slowly from the ball, then let it take its natural course in the back swing. Give it time to turn. Let it start forward naturally—give it time. Then snap it through the ball with the hands. Hit ownd

SHOWING ACTION OF CLUBHEAD CAUSING SLICE RESULTING FROM QUICK JERKY BACK SWING.

Copyright Chester Horton 2925. Reproduction in any .orm strictlo prohibited.

STUDENTS DROWNED.

Two Boys Lost Lives When Their Canoe Overturned.

NORTH BAY, Sept. 23. —(Canadian Press). —Two youths, students at Toronto University in the Forestry School were drowned at Remi Lake, on Monday afternoon, when they attempted to change their position in canoe, while starting on a forest ranging trip. A third was rescued from the overturned craft by a seaplane which put out to them.

Surnames only of boys are available here. The two who were drowned were: Rix of Toronto and Webster of Whitby.

Some men are so absent minded they are constantly forgetting themselves.

CATSUP WON'T SOUR

When you make it with

Parke's Catsup Flavor

AND PRESERVER

Makes the tastiest and best appearing catsup. It is easy to make, too —no other spices requir ed.

35c Per Bottle.

Enough for a bushel of Tomatoes.

BOND'S DRUG STORE

Corner George and Hunter Street

MUCH OF INTEREST TO WOMEN WAS SHOWN AT C. N. EXHIBITION

Speakers From Provinces Told Interesting Facts About Produce.

BIG PROGRAMME

Competitions in Cooking and Other Household Subjects.

TORONTO, Sept. 23 (Canadian Press).—Little Miss 1902 with her hair down to her shoulders in pigtail braids, ready to go to the Exhibition would prove an interesting exhibit if there were time to look at her, and time to stop to learn her wondering comments on 1925's magnificence. But the Bobette has so much else to see that Pig-tail herself might pass unnoticed. And for Bobette's mother, what a programme! She could watch, for instance, if she liked, the various branches of Ontario's Junior Institutes in a cooking competition. Dinner for four must be cooked in an hour, at a table cost of $1.50. She could marvel at a blind girl's nimble fingers trimming out aprons perfect in every detail.

Then babies! Dr. Helen MacMurchy on the subject would be worth hearing, about the quarter of a million babies that are born every year in Canada; or Mrs. Meek of Alton telling of what had been done in Peel County in the way of baby clinics and establishment of a Victorian Order Service in the community. "Do you know that the very best baby at Wembley was John Duncan MacDonald of Calgary, Alberta?" asked Nellie McClung when she gave her popular and racy talks. She said she never liked to have her theories disturbed and for that reason she never spoke on certain subjects. "How to bring up children" was one of them, and she said she had five good reasons for not speaking on such a subject—four boys and a girl.

Speaking of the many labor-saving devices, Mrs. McClung said the dream of her life was to send the dirty dishes all away and have them come back clean, and she had seen the realization of this in a big restaurant when she saw an electric dishwasher at work. "But if the women of today are not using their spare time for the good of humanity then it were better that they went back 25 years again to hard work," she said. Women had time now to read and become informed on the current events of the day, and Mrs. McClung urged the institute leaders to see that their branches had a current events section on their programmes. "Let us rejoice that the days have come when we are freed from this work in order that we can serve in a good cause. But do not let us make the chief end and aim of our existence golfing or bridging or tea-ing or make such amusements a career, she continued, although confessing to enjoying a good game of golf herself. She also hoped that no woman in her audience would become what she called "a lie-abed, kimona-and-boudoir-cap clad can-opener."

In the exhibits sent by the provinces, Mrs. McLaughlin of British Columbia held the interests of her hearers with the thrilling story of what the Pacific province is doing for tubercular children with a wonderful hospital at Malahat Beach. Here the sun treatment is being proved of inestimable value.

Mrs. Stewart from Peace River told a most convincing tale of the wealth of Alberta, proving that the Alberta pantry need never be empty as it can be filled from the products grown right there.

Quebec's booth was simply sweet. Its maple sugar and maple syrup stopped the passers-by, while Miss Jarvis' story of the methods so up-to-date used in producing that great asset of Quebec was a perfect word picture.

New Brunswick with it rag rugs and beautiful old furniture, was a picture that stopped all lovers of the beautiful. Textiles, the framing and hanging of pictures, and weaving were some of the interesting topics that Miss Wetmore, the Maritime representative, talked about to those who clustered around her booth.

For Manitoba two girls' teams from the Junior branches—the boys' and girls' clubs and these six clubs, each under their own leader, were making most interesting demonstrations, and giving snappy talks each day on the subjects of "tomatoes" and "eggs."

In the model kitchen (Ontario), Mrs. H. S. Aitken kept her audiences enthralled with a cooking demonstration of a bride's first tea, given for her mother-in-law, and other household talks.

One of the happiest events on the women's programme at the Exhibition was the delightful luncheon given by Mrs. Henry Aitken of Beeton, Ont., on the roof garden of the Women's Building to the Women's Institutes' representatives from all over Canada, with a few other guests. It was 'a veritable map of Canada," says a reporter.

"It was a merry sight to see. Manitoba cracked jokes at Alberta, and Ontario chatted with British Columbia, and all felt so much more kin when they rose from the table. It was one to make city folk green. For Mrs. Aitken had brought all the delicacies from her farm home, and they ranged from her canned chicken and bread to August strawberries from her garden."

The idea of having a speaker each afternoon has been a new departure in the Three Arts Room this year.

"The Call of the Hen and the Song of the Typewriter," was on the Exhibition programme. This was a talk by Mrs. J. Dowswell of Lynedoch, who runs a turkey farm in the morning and a business college for farmers' daughters in the afternoons. "Fat, fair and 40? Oh no, we diet" formed a topic in which the principles of correct eating were outlined by Miss E. Nichol, a well-known Toronto dietician.

Mrs. W. Wiley, Vineland, who has combined the occupations of raising Pomeranian dogs and taking in tourists, lectured on "Poms and Tourists," explaining why she finds boarding the dogs easier than running a hotel for travellers.

RETIRING FROM S. A.

Colonel Henry E. Otway, who is retiring from active service in the Salvation Army after forty-two years as an officer in its ranks. Col. Otway is men's social service secretary for the Canada east territory, and has charge of all the men's social operations throughout Ontario, Quebec, maritime provinces and Bermuda.

LESS MIGRATION FROM GT. BRITAIN

Younger Folks Going Out, Older Ones Returning to Home Land.

DETAILED REPORT.

LONDON, Eng., Sept. 23.—(Canadian Press Despatch).—According to official figures, there was a remarkable drop in the number of emigrants last year ,the total being 145,906 against 240,911 in the previous twelve months. The largest decrease occurred among male adults of eighteen years and upwards, the number of these emigrants being 68,981 against 130,188 in the previous year. By far the largest groups are those of the young men who left the country to take up agriculture and the young women who went into domestic service. Nearly 19,000 men emigrated for farm work, and about the same number of women entered service abroad in households, hotels, etc. Commerce and finance absorbed 9,438 men and 3,079 women; 7,742 men were workers in the engineering or metal industries, 3,761 professional men, and 2,774 miners and quarrymen.

The women described as "wives or housewives" numbered 29,537. The relative percentages of emigrants in relation to occupations show a steady increase in the proportion of agricultural workers among men and domestic servants among women.

As against this exodus there has to be set 53,000 persons who came into the country during the same period. These included 4,639 commercial workers, 4,118 engineers, etc., 4,649 farm workers, 3,590 women domestic, and 13,286 housewives.

These figures showed a considerable increase upon the two previous years, but on the balance there was a net loss of population last year by emigration of 41,509 males and 37,512 females of 18 years and over. It is the younger men and women who are going out and the older ones who are coming home. Whereas more than half the emigrants were under thirty years of age two-thirds of those returning exceeded that age.

Of the immigrants 13,000 came from British North America, 10,000 from the United States, 6,8000 from Australia, and over 5,000 from South Africa.

INJURIES FATAL.

Cecil Reesor, of Toronto, Died in Cobourg After Motor Wreck.

PORT HOPE, Sept. 23. —(Canadian Press). — Cecil Reesor of Toronto died in Cobourg Hospital yesterday from injuries received in a motor car accident, Monday, near Bowmanville.

CRUSHED BY ELEVATOR.

Messenger Tried to Crawl From Car, Which Started Suddenly.

OTTAWA, Sept. 23. —(Canadian Press). —Crushed between an elevator cage and a doorway when a stalled elevator which he was crawling from suddenly went into motion, Ernest Surteees, aged 55, a messenger in the employ of the Ottawa Improvement Commission was almost instantly killed here this morning.

BRASS STORE CLOSED ALL DAY THURSDAY

Brass Buys $50,000 Stock of Men's Furnishings at 50c. on the Dollar From Large Montreal Concern.

The Brass Store will be closed all day Thursday to prepare for one of the greatest sales ever offered to the people of Peterboro and vicinity.

Mr. Brass was very fortunate in purchasing one of the finest men's wear stocks in Montreal at 50c on the dollar.

The stock includes all standard lines of men's shirts, underwear, hosiery, gloves, trousers, neckwear, overalls, work shirts, pyjamas, collars, and almost every line pertaining to a men's wear store.

This sale will be the talk of the town, and it will pay everyone to buy their winter supply.

Remember the sale opens Friday at 9 a.m. Watch Thursday's paper for further particulars.—Advt.

LAKEFIELD NEWS

LAKEFIELD, Sept. 23. — Saturday was the annual tag day for the Children's Aid Society and was very successful though a few dollars short of last years total. Mrs. L. N. Graham acted as local convener and was assisted by a group of Young Girls who represented the village churches in the campaigning. Public and High Schools had their tag day on Monday and the result was $5.25.

Other returns were: Misses Margaret Bissonette and Doreen Johnston, $28.74.

Misses Lilon and Constance Stuart $9.07 (including $5 from the Grove).

Miss Dorothy Sutton $5.36.

Misses Letta Nixon and Marion Wager, $4.95.

Total $63.47.

A large number attended the funeral of Mr. Robert Cotton on Monday afternoon. Mr .Cotton was well known in the village where he had lived for years and had many warm friends who regret his passing.

The pall bearers were Messrs. W. H. Casement, J. E. Richardson, John Millage (Peterboro), Chas. Grylls, I. Braden and Charles Thomson. Rev. P. L. Jull was in charge of the service.

The by-law referring to the Cement Co's agreement with the village of Lakefield is now in the Clerks office and will be submitted to the electors on October, the 12th.

The Cement Co is the largest industry Lakefield ever had or probably ever will have and has been a valuable industry to the village in ebery way and it is expected that the by-law will carry by a large majorit.

"The Grove" school re-opened on Thursday of last week with a larger number of boys including about 20 new boys. Several familiar faces are missing among the larger boys but one sees many of the old boys who are familiar to the village as connected with hockey, football and cricket, including Barnard, Pullen, and Moore.

A mission will be held on Sunday Monday, Tuesday, and Wednesday in St. Paul's Roman Catholic Church A member of the Redemption Order will be the preacher.

The next shoot of the Lakefield Rifle Club will be held on Thursday, September 24th.

A large contingent from Lakefield took in the Peterborough Fair, last week on one or more of the days it was held.

The Annual Fall Fair of the Lakefield Agricultural Society will be held on September 29th and 30th and promises to be better than ever New attractions have been booked and it will be a real community event.

Rev. W. Cox has been delivery a series of sermons on "Symbols and their use and meaning," and on Sunday evening, September 13th, he took the "Rose of England' and on Sunday evening, September 20th, he dealt with the "Thistle of Scotland," and next Sunday evening, he will close the series with the "Shamrock of Ireland."

A large delegation of both men and women expect to attend the Conservative Nomination in Peterboro on Wednesday night and also a large number are arranging to go to the Liberal Nomination on Thurs day night.

Workmen's unions in Marseilles recently declared a general strike in sympathy with the bank clerks' strike. During the one day of the general strike no mail was delivered, no street cars were run, public offices were closed, and the entire business of the city was at a standstill.

GETS SHORE LEAVE

Prince George, lieutenant of his majesty's steamship Hawkins, was on three days' short leave at Tokio this week. He was the guest of Sir Charles Elliot, British ambassador.

MENTION NAMES IN TARIFF BOARD

Announcement of Personnel is Expected to be Made Next Week.

MEMBERS RUMORED.

OTTAWA, Sept. 23. —(Canadian Press). —The Citizen this morning says: "Announcement is expected next week, of the personnel of the advisory committee on taxation, which is proposed to deal with the questions of tariff and other forms of taxation." According to reports the prospective members will include E. R. Wood, the big financer or Toronto, Joseph Daoust, large manufacturer of shoes in Montreal; Tom Moore, head of the Labour Congress, representing Labour; Dean Rutherford, head of the Saskatchewan Agricultural college, and Hon. Mary Ellen Smith, of British Columbia.

OMEMEE PERSONALS.

OMEMEE, Sept. 23. — Mr. and Mrs. W. Ivory and daughter, Miss Vera, of Toronto, passed through town on Thursday on their way to Fee's Landing.

Miss Della Widdes o fVictoria road is the guest of her uncle, Mr. Jeff. Widdes.

Mrs. W. Irwin spent Tuesday with her father, Mr. Brick of Lindsay.

Mrs. F. MacFarlane of Lindsay spent Thursday with Omemee friends.

Mrs. Montenay and baby have arrived home, after spending the past three weeks with her mother, near Belleville.

Mr. and Mrs. Isaac Laidley of Lindsay visited the latter's sister, Mrs. J. Bushnell, on Tuesday.

Mrs. Phelps and daughter of Lindsay spent Tuesday with Mrs. T. C. Stephenson.

Mr. and Mrs. W. Monorief and Mr. and Mrs. G. Overholt were visitors to Peterborough on Wednesday.

Mr. J. Edwards and daughter of Portland spent a few days last week with his sister, Miss J. Edwards.

Mr. Plant of Hastings, was a business visitor in town on Thursday.

Mrs. Caldwell of Peterborough was the guest of Mrs. T. Doube over Sunday.

Mr. and Mrs. R. Howden, are spending a few days with their daughter, Mrs. H. Biglow.

Mrs. J. Bushnell and son, Ernest, and Mrs. Wm. Corneil attended the Peterborough Exhibition, on Thursday.

Mrs. A. Mahood of Lindsay spent Friday with Mr. and Mrs. S. T. Wilson in town.

Messrs. Ernest Corneil and Bob Corneil left on Tuesday for Kingston, to enter Queen's University.

Mrs. H. Latchford and daughter of Bests' Station were visitors in town on Saturday.

Mr. Noble Clemett spent a few days last week with Mr. Morley Black of Liverpool.

Mrs. A. Staples of Lindsay was the guest of her sister, Mrs. William Earle over Sunday.

Miss Mabel Weir spent a few days with friends in Peterborough last week.

Mr. and Mrs. H. Lamb and daughter, Miss Jessie, attended the wedding of Miss Marjorie Rea, daughter of Mr. and Mrs. Sheridan Rea in Toronto on Saturday.

Mrs. Cecil Corneil motored with them to the city and visited Mr. and Mrs. W. Luxon.

Miss Young, assistant principal of the Public School, visited Fairmount friends over Sunday.

Miss Ida Nugent is spending a short vacation with her parents, Mr. and Mrs. A. Nugent.

Misses Vera Thorne and Florence Rutherford, left this week to attend the Peterborough Normal School.

Mr. and Mrs. Campbell of Detroit and Mrs. Cameron of Hamilton were the guests of the latter's nephew, Mr. H. Lamb, this week.

Mr. and Mrs. Lowery of Bethany visited their daughter, Mrs. Arthur McQuade on Sunday.

Mr. and Mrs. G. Graham of Peterborough spent Sunday with the latter's sister, Mrs. Charles McCaffrey.

Rev. Dewey Stinson of Wilford visited his parents, Mr. and Mrs. Samuel Stinson on Friday.

Among the many who attended the Peterborough Exhibition were Mr. and Mrs. I. H. Fee, H. Lamb, C. Corneil, E. Jamieson, Misses Marjorie Connell, Winnifred Bradburn, Annie Bradley, Thomas Eggleston, J. Shields, R. Bradley, Mrs. T. C. Stephenson, R. J. Adams, Mr. and Mrs. D. Belsh and others.

Mr. and Mrs. Jim Clemett and children spent Sunday with the former's brother, Mr. Albert Clemett.

Rev. Mr. Walker and family of Janetville called on friends in town during the week.

Mr. and Mrs. Fred Parker spent Sunday at the former's home in Peterborough.

Mr. and Mrs. B. Courtney and Miss Rhea and Miss Mary Smith of Lindsay spent Sunday at their cottage at Fee's Landing.

Miss Doris Sandy visited Peterborough friends on Friday.

Rev. J. A. and Mrs. Black of Plainsfield called on friends in town on Monday, while on their way to Shelbourne by motor.

Mr. J. McCulloch and niece of Kingston, are the guests of Mr. and Mrs. Thomas Newman.

Mr. and Mrs. A. Scott have returned home after a pleasant visit with their daughter, Mrs. D. R. Clare of Welcome.

Mr. and Mrs. Lawrence MaGauhey of Lindsay spent Sunday with her parents, Mr. and Mrs. L. Windrim.

Mrs. Hayman of Toronto is the guest of her sister, Mrs. J. B. Hayes.

Mr. and Mrs. W. G. Stephenson, Mr. and Mrs. A. Ford, Mrs. T. C. Stephenson, Mrs. T. A. MacPherson, Misses Annie Stephenson and Annie Clemett ,attended "The Veiled Woman" in Peterborough.

Mr. R. H. Johnston left on Tuesday for Kenora, where he will visit his brothers and sister.

Rev. Mr. Welcome occupied the pulpit in St. Andrew's Church on Sunday evening.

Mr. and Mrs. I. H. Fee, Mr. and Mrs. F. G. Sandy, Mrs. William Rehill, Robert Boyd, Hanry Nugent and George Haygarth and many others attended the Progressive convention in Lindsay on Saturday.

Mr. Fred Bent was successful in carrying off five prizes at the Peterborough Exhibition, having been awarded three firsts, one second and one third prize. He afterwards disposed of a three-year-old carriage mare to Mr. George Graham of Peterborough for a handsome sum.

Mr. James Bushnell was awarded first prize for his pacer.

Both gentlemen are showing in Lindsay this week.

Owing to illness Mr. Armstrong Windrim, who had intended going West on Tuesday, has decided not to venture on the long trip.

DOLE SYSTEM OFTEN ABUSED

Unemployed Cannot be Made Work While Abuses Are Tolerated.

AN EXAMPLE

MONTREAL, Que., Sept. 23.—(By Canadian Press).—Capt. Aitham naavl correspondent of The Morning Post, interviewed here as member of a party of Englishman enquiring into emigration problems, said of the Dole System in the Old Country, that there were many ways of abusing. While such abuses were tolerated, it was not possible to improve the state of affairs in the country and get the unemployed to endeavor to find work. One example of abuse which he gave was the case of women who married. When leaving their employment to get married they simply signed off as going out of employment and, of course drew the dole while keeping house.

VOICE OF THE PEOPLE.

THANKS METROPOLITAN.

Dear Sir,—

May I be permitted to show my appreciation to The Metropolitan Insurance Co. and Nurse Simons, for their services rendered my son Beverely at the Exhibition grounds during the Fair.

The placing of a tent with two cots for the use of any person taken sick on the grounds shows that a human interest and no little fore-thought was taken by this company, and in my opinion is something that should be encouraged at future Fairs in our city.

Yours truly,
W. H. HOWARD.

THEATRES

AT THE GRAND

"SPOOKS,"

The sensation feature, will be presented at the Grand to-night. We are all more or less superstitious, and have a certain interest in haunted houses and ghosts. For thrills and sensation upon sensation, don't miss SPOOKS.

SEE SPOOKS AT THE GRAND TO-NIGHT.

The Charlottetown Impression of the Great Thriller, Spooks—See it at the Grand to-night with eight Acts of Vaudeville.

"Pressed down and running over as the measure of entertainment given by the Young-Adams Company to a capacity house in the Prince Edward Theatre last night.

"The big feature of the evening's performance was the sensational mystery play 'Spooks,' which w a de-

SANTAL CAPSULES MIDY

Easy to Take-Quick to Relieve CATARRH of the BLADDER Sale, Successful

Each Capsule bears name MIDY

Beware of counterfeits

HONORABLE—ACTRESS

Hon. Gladys Jessel, the beautiful daughter of Lord Jessel, one of England's wealthiest men, is fond of theatricals and has played with success on both stage and screen.

lightful combination of thrills and comedy.

"Miss Adams was quite at home in the role of the handsome young heiress, 'Lauretta Payne.'

"Mr. Young with his characteristic ability played the double parts of Silas Willoby, an old secretary, and the determined Police Inspector Ryan, who is bent on solving the mystery.

"Mr. Redway, as Sam Morgan, was exceptionally good, and kept the audience in roars of laughter.

"Miss Young as 'Marion Blackwell' Mr. Ball as 'Douglas Blackwell,' Mr. Stauffer as 'Aunt Judy,' gave strong support. Mr. MacMillan as 'Officer Holden,' had little to do, but did it well.

"The specialties as usual were excellent, with some changes in the acts.

"As an extra specialty Mr. Wilmot Young recited 'Lasca' and as an encore 'The Charge of the Light Brigade.'

"There was also an uproarious one act farce to complete a memorable programme.

"The Wilmot-Young Company are becoming more popular the longer they stay."

AT THE GRAND TO-NIGHT.

AT THE ROYAL.

"LOVE HOUR" CLOSES TO-NIGHT

One of the best comedy-dramas seen locally in some time closes its engagement at the Royal tonight. Patrons claim it has more laughs than "Charley's Aunt."

HOXIE'S PICTURE ROYAL'S NEXT

Clever fists, a quick familiarity with a six-gun and an ability to ride served a young man, Jack Hoxie, well in the dangers he was to encounter, and the result that he strove for was obtained in a dramatic manner in his latest Universal Western, "A Roaring Adventure," coming to the Royal Theatre Thursday.

Hoxie is supported by a cast that includes Mary McAllister, Marin Sais, J. Gordon Russell, Francis Ford, Jack Pratt and little Margaret Smith. The picture was directed by Clifford Smith, director of all the recent Hoxie pictures and the Hoxie unit of Universal Ranch Riders lend colorful action to the story.

Some beautiful natural background was obtained in the Sierra Nevada Mountains where the exteriors were filmed. This country was made famous by two of America's greatest literary artists, Mark Twain and Bret Harte.

FRANCOIS' WONDER SHOW AT ROYAL, THURSDAY, FRIDAY AND SATURDAY, BOTH MATINEES AND EVENINGS

Francois, the Mental Marvel, famous for his blindfold drives, brings his company of novelty artists to the Royal for Thursday, Friday and Saturday of this week.

The programme consists of Five Different Acts of Mind-Reading-Hypnotism, Singing, Scotch Comedy and Resista, the Girl no one can lift.

The entire performance will be given both matinee and evening.

AT THE CAPITOL

TEARLE STARS WITH BARBARA LA MARR

Supported by Notable Cast in "The Heart of a Siren."

Another musical comedy favorite has forsaken the footlights for the screen. He is Clifton Webb who, until recently, was one of Broadway's most popular comedians.

Webb has an important role in "The Heart of a Siren," in which Barbara La Marr and Conway Tearle are co-featured. First National will present the picture at the Capitol Theatre tomorrow.

Prior to his entry into motion pictures, Webb appeared in support of Ina Claire in "Polly With a Past," Francine Larrimore in "Parasites" and in other stage plays, both on Broadway and in London and Paris.

His initial picture experience was with Richard Barthelmess in "New Boys."

"The Heart of a Siren" is an adaptation from the stage success "Hail and Farewell," in which Florence Reed starred. It was produced by Sawyer-Lubin under direction of Phil Rosen.

GRAND

TONIGHT—WEDNESDAY

HAVE YOU SEEN

SPOOKS

Be in Your Seat When the Curtain Goes Up

We are all more or less superstitious. All have a certain interest in haunted houses, ghosts, etc. No matter what happens in the body of the theatre, do not leave your seat.

8 Acts of Vaudeville

PRICES—25c, 35c, 50c

Phone 568. Seats now on sale.

AN EYE FOR AN EYE!
A LIFE FOR A LIFE!

— IS —

Capital Punishment

The Best Manner of Settling the Problem of What to Do With the Convicted Criminal?

SCIENTISTS DISAGREE

$5.00 for the Best Letter of 200 Words. Other Prizes of $3.00 and $2.00.

Address "Capital Punishment, in care of Royal Theatre." Watch The Examiner for Names of Judges Who Will Read Your Letters and Choose Winners.

TO-NIGHT ONLY

"The Love Hour"

Our Patrons Tell Us It Has More Laughs Than "Charley's Aunt"—And They Know!

TO-MORROW

JACK HOXIE

In "A ROARING ADVENTURE"

AND

5 — VAUDEVILLE ACTS — 5

The Great Francois

Sees All—Knows All—Ask Him Anything

Resista

The Strongest Man Cannot Lift Her.

Evelyn Braithwaite

Dramatic Soprano

Jas. Esplin

Scotch Comedian

Miss Decker

Hypnotism and Suggestion

ROYAL

The Old Reliable

LOCALS

DR. I. P. McCULLOUGH

Eye, Ear, Nose and Throat [illegible] 107 Brock St. Phone 36W. dtf

A. G. HOWSON, M.D., C.M.

[illegible] Post Graduate, London, [illegible] 311 George St. 'Phone [illegible] [illegible]-80-1914

DR. SHEEHY

[illegible] resumed his practice after three months' treatment in Christie Hospital, Toronto. 1d-71-2648

ACCOUNTS.

Books written up. Balance sheets prepared. Income tax assessments agreed. — A. H. White, Accountant and Auditor, 414 Mark Street. 'Phone 1165-M 5d-16,19,23,26,30-2438

NOTICE OF REMOVAL.

Mr. J. R. Corkery, Barrister, has moved his law office to the ground floor of Number 414 Water street, 5 doors north of Hunter street. 3d19-21-23-2132

NOTICE.

57th Regiment Chapter I.O.D.E. will hold their regular monthly meeting 3.30 Thursday, September 24th, at Armouries. Mrs. Hooper will give report of the Ottawa convention. 1d-71-2160.

DO YOU NEED AN ACCOUNTANT?

If you want your b[illegible] aud[it]ed or adjusted; if not satisfied with your book-keeping [illegible]m; if you want your income tax return prepar[ed] for this or other years, or want som[e] dispute adjusted. H. K. Middleton 'Phone 1353, offi[ce] [illegible] Charlotte St dtf

AUCTION SALE

Household Furniture, Etc., at the home of the late J. G. Weir, No. 151 Romaine Street, on Thursday, Sept. 24th, at 1.30 p.m. Entire furnishings, including antique walnut chairs of the Empire design, etc.—W. J. Hancock, Auctioneer. 3d-19,21,23-2136

PAPER COLLECTION AND RUMMAGE SALE.

Save your papers and used clothing for the Onwards of Mrs. Stubbs' Class, George Street Church. We appreciate anything. Papers collected September 30th. Rummage sale announced later. 'Phone 49-J or 1224-W. 1d-71-2625

WATCH THE KIDNEYS

Fatigue and that tired feeling is the result of poison in the blood. When the kidneys fail to remove this poison from the system it leads to backache, rheumatic pains and sometimes to that fatal ailment known as bright's disease. When this condition exists don't delay, go to your druggist and get a box of Dr. Banta's Kidney and Rheumatic Pills and they will quickly correct the cause of your trouble.

Mr. Arthur Pinch of Smith Township states that Dr. Banta's Kidney and Rheumatic Pills give him more speedy relief than any other preparation that he had tried.

For sale by all Druggists.

8d-16,19,23,26,30,3-7,10-2092

A large attendance of the members of Peterborough lodge, No. 111, is requested on Thursday evening, Sept. 24th. Business of importance to be discussed. Signed S. P. McFadden, N.G. 2d-72-2174

POOL HEATED.

The Y.W.C.A. pool is as warm as on the hottest day in summer. Come and enjoy a swim. 1d-71-2170.

CARD OF THANKS.

Mr. Fred and Copeland Colton, William Adams and sisters, wish to thank all friends and acquaintances for their deeds of kindness during their sad bereavement in the death of Robert George Colton.

ORCHESTRA PRACTICE

The Peterboro Symphony Orchestra will hold the first rehearsal of the season in the Conservatory of Music Hall this evening. Members are asked to report at 8 o'clock and bring music stands.

CARD OF THANKS.

Mr. and Mrs. Ernest Hamblin, 131 Rubidge Street, wish to thank the Sisters and Nursing Staff of St. Joseph's Hospital, Rev. Mr. and Mrs. McKinnon, and the Ladies' Aid of Knox Church, also the neighbors and friends, for their many kindnesses and beautiful flowers and fruit sent during her recent illness.

DOPE RING EXPOSED.

Narcotics Worth Million Seized By Officers at Tampa.

TAMPA, Florida, Sept. 23. —(Canadian Press).—A gigantic narcotic smuggling and dispensing ring was uncovered here last night by Federal narcotic officials, when "dope" at street prices valued at $1,000,000 was seized. Officials say the arrests that have been made are "higher ups." No names were divulged.

The Groceteria

"Where the Economic Law is Supreme." The Groceteria Stores Sell the Best Quality of Goods at a Very Close Margin, With All Non-Essential Costs Eliminated.

SPECIALS

MAGIC BAKING POWDER 16-oz. Tin **28c**

CORN FLAKES Quaker Quality 3 Packages **25c**

CORN SYRUP Beehive or Crown Brand 2 Pound Tins **17c**

MACARONI IN BULK Lion Brand **10c** Lb.

KITCHEN BOUQUET Unequalled for flavoring and browning stews, soups and macaroni sauce. Pleases the eye and palate 4 oz. Bottle **52c**

SAGA SARDINES Norwegian Pack **15c**

INSTANT POSTUM 4 oz. Tin **26c**

CAMPBELL'S SOUPS Any Variety **2** Tins **25c**

PASTRY FLOUR 24 lb. Sack **95c**

PEARLINE **7c** Package

ROMAN MEAL **29c** Package

WHEEN'S CARBOLIC SOAP One of the few soaps that can use the word Carbolic **3** Cakes **25c**

H. P. SAUCE **25c** Bottle.

LUX, IN PACKAGE **10c**

OLD DUTCH CLEANSER **9c**

PAROWAX **2** Pound Packages **25c**

SOAPS Comfort, Gold or P. & G. Naptha **5c** Bar

BEECH NUT PORK AND BEANS A Tasty Cold Weather Dish **17c**

HARRY HORNE'S CUSTARD Large Tin **25c**

PREPARED SPAGHETTI With Cheese and Tomato Sauce. Beech Nut Brand **19c**

STANDARD GRANULATED SUGAR St. Lawrence **10** Lbs. for **65c**

SEEDED AND SEEDLESS RAISINS 15 oz. Packages **11c**

CHOICE MILD CHEESE **30c**

PUFFED RICE **14c**

PURE LARD **22c** Lb.

MILD CURED BREAKFAST BACON Sliced **39c** Lb.

PUREST SPICES AND HIGHEST QUALITY OF VINEGAR FOR YOUR PICKLES, ETC.

5 Stores THE GROCETERIA 5 Stores

CORNER REID AND SMITH STREETS
CORNER GEORGE AND ANTRIM STREETS
CORNER RUBIDGE AND SHERBROOKE STREETS
429 GEORGE STREET
OLD MARKET ARCADE

The Ever Popular Wedding Gift

There is nothing more popular or that gives so much pleasure as a nice piece of Silverware. Here are a few of our newest design.

Cake Plates, $3.00 to $6.00.
Bread Trays, $3.50 to $7.00
Sugar & Creams, $2.95 to $6.
Bon-Bon, 75c up.
Marmalades, 95c to $3.50
Salts & Peppers, 95c to $5 pr.
Candle Sticks, Old Dutch, $4 to $8 pair.
Plain Silver Candlesticks $2 pair up.
Crumb Tray and Scraper, $2
Butter Dishes, $1.50 to $3.

We are agents for 1847 Rogers and Community Plate in their New Patterns.

WARNE BROS.
343 George St.
DIAMOND HALL
'Phone 880

CHARTER SHIP TO CARRY ART

Art Treasures of Lord Leverhulme Form Vast Collection.

CHEAPER METHOD.

LONDON, England, Sept. 23. —(Canadian Press). —A special ship is to be chartered to carry the Art Treasurers of the late Lord Leverhulme to the United States, where they are to be sold at auction. In making this statement, the Westminister Gazette says the chartering of the vessel is due partly to the vastness of the collection and partly bacause it will be cheaper than shipping by ordinary steamship lines

CHILD DIED FROM BURNS ABOUT HEAD

Gladys Lambkin's Clothing Ignited While She Was Lighting Fire.

OWEN SOUND, Sept. 23. —(Canadian Press). — Gladys M. Lambkin, eight years old adopted daughter of Mr. and Mrs. George Lambkin of Owen Sound, died in the General and Marine Hospital this morning from burns she received yesterday. The child attempted to light the kitchen fire and the flames caught her light nightgown and she was terribly burned about the face and head.

Around The City.

A special gang has been working on the C. N. R. immediately west of the Brock street junction point. Extra heavy steel has been laid for some distance west. Nothing lighter than 100 lbs. to the yard steel is now in place for some three miles out.

The opening meeting of St. Luke's A. Y. P. A. held last evening, took the form of a weiner roast on the Canal Banks, at which about thirty members of the society were present.

Shortly after noon to-day W. H. Merrill brought in to the Examiner office something new in the way of corn. This was a stalk of early Rochester corn, about seven feet high, and bearing nine well formed cobs—an extraordinary number, in view of the fact that three is the number of cobs on the average stalk of corn.

This specimen was grown in a field owned by Michael Butler, in North Monaghan, and was brought into Peterborough this morning.

IN POLICE COURT.

A wife who had left her husband and children appeared in court before Magistrate O. A. Langley this morning on information laid by the husband charging her with deserting a child. Mr. O'Brien who acted for the prosecution asked permission on behalf of the husband to withdraw the charge as a reconciliation had been effected. The case was adjourned.

LATE WANT ADS.

WORK WANTED—FAMILY WASHings, rough dried or ironed. Quilts, Spreads, Blankets. Phone 1917W. 3d 73 2669

TO LET—FURNISHED HOUSEKEEPing Rooms, with Balcony. Phone 776W. 3d 73 2668

FOR SALE—A MEDIUM SIZE QUEbec Heater, in good condition. Will sell cheap. Apply 452 Elm Street. 3d 73 2667

FOUND—ON EXHIBITION GROUNDS Bag containing small sum of money Owner may have same by proving property and paying for this Advt. Phone 1710J. 1d 71 2666

DE LUXE TAXI SERVICE
OAKLAND SEDANS
DAY OR NIGHT.
193 HUNTER ST. PHONE 2650.
W. WARBOY.

Financial News and Views

Latest Comment on — Grain and — Industrial Markets.

Closing Quotations — on Principal — Active Stocks.

Quotations supplied by A. C. Hawley.

2.30 Close.

NEW YORK STOCKS.

	High	Low	Close
Atchison Rly.	124	123	123
Allied Chem.	104¼	101½	103
Amer. Loco.	118	117	117¼
Amer. Asphalt	55	55	55
Amer. Smelters	112	111¼	112
Baldwin Loco.	122	120⅜	121
Balt. & Ohio	83⅛	82⅞	83¼
Amer. Can.	237½	234½	236
Chile Copper	35¼	35¼	35¼
Chandler Motor	39	37⅝	37¾
Ches. & Ohio	108⅞	107¼	108¼
Crucible Steel	73	73	73
Cal. Pet.	26¾	26⅛	26¾
Davison Chem.	41	41	41
Famous Players	109⅛	108	108¾
Coca-Cola	141¾	..	..
North. Pacific	72	71½	72
Pan-Amer. A	62⅝	62⅝	62⅝
Pan-Amer. B	63	63	63
General Elec.	313¾	..	..
U. S. Rubber	59½	58	58½
Sinclair Oil	18¾	18¼	18¾
Sears-Roebuck	214½	214½	214½
South. Rail.	107⅛	107	107⅛
Studebaker	59½	58	58¾
Amer. Wool	41¾	40¾	41¾
U. S. Steel	123	122⅜	122¾
Amer. Sugar	66⅛	66¼	66⅛
Rock Island	49¼	..	..
Union Pacific	142½	142	142
Inter. Paper	70⅛	69¾	69¾
Chrysler	165	161¾	163½
Fleishman	119¾	116½	117½
Pierce-Arrow	42½	41¾	42¼
Hudson	83	81	82
Jordan Motor	46	44⅝	44⅝

CHICAGO WHEAT

	High.	Low.	Close.
Sept.	149⅞	147¼	147½
Dec.	149⅞	147⅛	147⅛
May	153⅛	150½	150⅝

CHICAGO CORN

Sept.	86½	83	83
Dec.	80½	79⅜	79½

CHICAGO OATS

Sept.	37⅝	36⅞	37
Dec.	40¾	40	40
May	45	44¼	44¼

CHICAGO RYE.

Sept.	79¾	79¼	79¼
Dec.	86	83⅝	83⅝
May	92	89¾	89¾

WINNIPEG WHEAT

Oct.	131	128¾	128⅞
Dec.	129½	127½	127½
May	134½	132½	132½

WINNIPEG OATS.

Oct.	43½	42½	42½
Dec.	42⅛	41⅛	41⅛
May	46⅛	45¼	45¼

Conflicting Price Movement On New York Stock Market

NEW YORK, Septemb 23. —Conflicting price movements marked trading in the stock market to-day, with only the railroad shades displaying a consistent upward trend.

Indications that August earnings would be uniformly favorable stimulated the buying of carrier stocks, many of which advanced 1 to 3 points and maintained most of their gains despite the intermittent profit taking. Selling pressure was frequently encountered elsewhere in list although selected buying took place in the tobacco, public utility and mercantile issues. Equipment, oil, independent steels and high priced motor issues and such representative industrials as American Can were freely pressed for sale, although the trading s[ho]wed a tendency to turn dull as the prices were forced down. A slight easing of the call money rate failed to have much effect on the trading.

Wheat. Corn and Oats All Dropped In Price

CHICAGO, Ills., Sept. 23 (Canadian Press).—Active selling on the part of houses with north-western connections turned wheat values downward early today. There was also considerable selling ascribed to European sources. The aggregate wheat production of twenty European countries was reported as 1,282,000,000 bushels against 1,015,000,000 bushels last year, and 1,296,000,000, the pre-war average. Opening prices 1-4 to 3-4 cents lower. December 149 1-2 to 149 3-4 and May 152 3-4 to 153 were followed by a drop to 148 1-4 for December and 151 5-8 for May.

Corn and oats fell to new low price records for the season. Liquidating sales of September delivery of corn were largely responsible. Demand came only from previous sellers, who were in a position to collect profit. After opening at 1-4 to 1 1-2 cent down, December 80 3-8 to 80 1-2; the corn market descended to 79 3-4 December. Oats started unchanged to 1,8c off; December 40 34. Later all months showed material setback.

Toronto Market Opens Weak But Strengthens Later On

TORONTO, Sept. 23 (Canadian Press).—After a weak opening the price trend firmed slightly on the Toronto Stock Exchange this morning, and though the trading on the whole was lighter, a wide list was dealt in. The feature of the session was the reaction in Mackay issues, the preferred in heavy dealing dropping 2 1-8 to 74 1-2 and the common 2 points at 140. Barcelona and Brazilian were also weak, dropping respectively a quarter and a half and Canada Bread eased a quarter. Steamships Preferred advanced 1 1-4 at 53 1-2 and British Columbia Fishing, after selling up to 49 1-4 closed the morning at 48 5-8, a net advance of five-eights. C.P.R. also strengthened a further point, and Dominion Bank sold up three quarters.

Steady Trading In Mines With Some Big Changes

TORONTO, Sept. 23.—(Canadian Press).—Trading on the Standard Mining Exchange was steady this morning with transactions totalling 146,010. Columbus Kirk, under heavy sales, sold fractionally higher at 4½, while Argonaut declined fractionally to 25 1-4. Dome Mines dropped thirty cents to 15.00, and Lake Shore was 15 points higher at 6.99. Keeley was weak, dropping seven points to 158, with Teck Hughes and Castle Trethewey also declining one point each to 186 and 115 respectively. Mining Corporation advanced two points to 294 and Capitol 1½ points to 30.

DIFFICULTIES IN WAY OF RETIRING DEBTS

Committee of Experts Can Find No New Revenue For Ontario.

TORONTO, Sept. 23. —(Canadian Press). —Hon. W. H. Price, Provincial Treasurer, stated to-day that difficulties greater than those originally anticipated had been encountered by the committee of financial experts which was selected to advise the government on means of creating a sinking fund to retire the capital debt of Ontario within forty years.

The chief of these difficulties is that of finding the necessary new revenue.

CAMPAIGN NOTES

CONSERVATIVE CONVENTION

The Conservative Association of West Peterborough will hold its convention tonight at 8 o'clock in Victoria Hall, when a candidate will be put forward to contest the riding against Hon. G. N. Gordon, sitting member. The Convention will be addressed by Hon. Dr. R. J. Manion, Mrs. H. T. Fallis, and others.

LIBERAL CONVENTION

The Liberal Association of West Peterborough will hold its convention tomorrow night at 8 o'clock in the G.W.V.H. Hall, when Hon. G. N. Gordon will be endorsed to contest the seat he now holds with whoever is named by the Conservative party tonight. The Convention will be addressed by Hon. T. A. Low, Minister of Trade and Commerce; R. R. Hall, K.C., ex-M.P., and the candidate.

RACE FOR NOMINATION

The South Hastings convention at Belleville on Monday promises to bring to the front E. Gus Porter, Mayor Mikel, and a dozen others in the race for the Conservative nomination.

REGISTRATION OPEN

Thursday sees the opening of registration in Peterborough. Six offices have been named, and voters are expected in their own interests to make certain their names are on the lists.

Antigonish: Guysboro, N. S. Duncan S. Chisholm, Cons.

YEGGS IN BROCKVILLE.

Amateurs Tried to Open Safe With Axe—Grocery Entered.

BROCKVILLE, Sept. 23.—(Canadian Press).—Amateur yeggmen last night attempted to force an entry to the safe in the office of the Whyte Packing Company by using an axe to smash off the combination and a horse blanket to deaden the sound. Some goods were stolen. The grocery of Mrs. Hargreaves in a nearby street was also entered.

STEAMER AFLOAT.

George Washington Escaped From Mellum Flat Without Damage.

BREMEN, Germany, Sept. 23. —(Canadian Press).—The American steamer George Washington, after having gone aground to-day on Mellum Flat, in the River Weser, was refloated without damage this afternoon and continued on her way to New York.

WE SERVE POLITELY AND IN A MODERN MANNER
BELLEGHEM'S FUNERAL SERVICE PHONE 85
AMBULANCE

SAFETY DEVICE FOR AIRPLANES

Prevents Tail Spin and Destruction When Plane Stalls.

DECREASED DEATHS.

GARDEN CITY, N.Y., Sept. [illegible] —(United Press).—An airplane device which army officials believe will aid in decreasing accidental deaths among student flyers because of its prevention of stalling in a machine, was demonstrated here yesterday. Captain C. B. D. Collier, of the Skywriting Corporation, which perfected the device, flew over the field several times, cutting off the motor and raising his hands above his head. The plane nosed down gracefully. Major John D. Brooks, executive officer of Mitchell Field, said the invention was a success.

Most of the deaths by accident among student flyers are caused by stalling, which invariably sends a plane into a tail spin and destruction.

HARVEST SERVICE IN ALL SAINTS' CHURCH

Rev. A. G. Emmett Will Be Special Preacher on Thursday—Former Rector on Sunday.

The annual Harvest Thanksgiving service of All Saints' Church will be held to-morrow night at 7.30. There will be a special preacher, Rev. A. G. Emmett, of St. John's Church, Port Hope, and special music, including the anthem, "Praise the Lord." Mr. Emmett has never before preached in Peterboro, but has obtained a reputation in other parts of the diocese as a good speaker. The music will be up to the usual high standard attained by All Saints' choir under the leadership of G. E. Chandler.

On Sunday the preacher at both services will be Rev. W. S. Major, of Montreal, a former rector of All Saints'. Mrs. Pearl MacKenzie Kennedy will sing at the services on Sunday, and also at the annual fowl supper on Monday night.

IN MEMORIAM.

In loving memory of Alfred DeLong, who died Sept. 23rd, 1924:

Rapid and swift the moments glide,
One year to-day since dear father died,
He suffered here and now he is blest
With perfect peace and heavenly rest.

In thought we see his dear sweet face
And kiss his tender brow,
But in our aching heart we know
We have no father now.

We loved him yes no tongue can tell
How deep, how dearly and how well,
Christ loved him too and thought it best
To take him home with Him to rest.

—Sadly Missed By Wife and Family.

TAXI
H. Howell
273 Simcoe - Phone 396
7 Pass. Hudson Sedan Cars
Day and Night
12d-76-2485

Phone Johnny-on-the-Spot for Coal—703

Why not try Semi - Anthracite NUT COAL
Best substitute for hard coal and saves you money at
$10 TON
Delivered
HODGSON BROS.
Dalhousie and Bethune

CHIROPRACTOR
M. C. GOODWIN
DC. Ph. C.
Palmer Graduate
108 Barrie Building.
Lady Attendant Phone 431
Hours 10-12 a.m., 2-4 and 7-8 p.m.
Office closed Tuesday evening, also Thursday afternoon and evening

A Good Resolution

Make up your mind to take care of your eyes, they are the main factor of your earning power. Don't neglect the warning headaches or blurred vision. For better vision see

A. A. FOWLER
PHM.B., TORONTO UNIVERSITY
EYESIGHT SPECIALIST
373 GEORGE ST
Exclusive makers of "Pcblo Lenses"

VERNOR'S
DETROIT
GINGER ALE
At DEAN'S AND SHOP

ALEXANDER & HALL
ELECTRICIANS
When you have Electrical work to do. Call
P. Alexander. Phone 1755J.
W. Gordon Hall. Phone 1403w.

Brooms!
Regular 69c. for - - - 39c.
Regular 75c. for - - - 49c.
Prices good till Saturday.
Free Delivery. Phone 300
SMITH STORES
394 Aylmer Street
2d71-2167

A CHANGE
September 14th we discontinued our house to house soliciting.
Your phone orders will receive our prompt attention.
LET US BAKE OR YOU.
Home-made pies and cakes our specialty.
THE DOWNYFLAKE
380 GEORGE STREET - - PHONE 2154
2d 71 2158

"It's Confidence That Does It."

The Porter S. White Co's
RED AND WHITE CHAIN STORE
SPECIALS

Grapes — Blue Concords; very best quality now, for Jams, Jellies, Etc; tempting looking baskets; 6 quarts 55c
White Niagara Grapes for table use; 6 qt. basket. .55c
Peaches — Those fine big Elbertas, No. 1 grade:
11 qt. basket..........$1.15
6 qt. basket 85c
Pears—Flemish Beauty, the popular late pear for canning; peck..........65c
11 qt. basket..........85c
Plums—Reine Claude Gages the best eating gage, 3 quarts 25c
Damson Plums—We handle only the genuine little round, rich flavored variety. Quart 20c; 11 qt. bskt. $1.25
Peppers, Red or Green; Dozen 40c

Porter S. White Co.
334 GEORGE STREET

"HEART OF A SIREN"
CAPITOL - TONIGHT

The Evening Examiner

PROBABILITIES.
Strong northerly winds, showery and cooler. Friday: Partly cloudy and cooler.

VOL. LVI., No. 71 PETERBOROUGH, THURSDAY, SEPTEMBER 24, 1925 PRICE THREE CENTS

BRASS' $50.000 TALK OF THE TOWN SALE STARTS TOMORROW 9 A.M.
345 GEORGE STREET

E. A. Peck Given Nomination By the Conservative Party To Contest Peterboro' Seat

Won Convention Honors in Contest With Lt.-Col. C. H. Ackerman—525 Votes Polled in Enthusiastic Rally of Party Supporters Last Night.

NOMINEE MAKES GRACEFUL RE-ENTRY.

Victoria Hall Packed to See Return of ex-M.P.P. to Political Arena—Hon. Dr. Manion Advocates Higher Tariff to Improve Conditions.

Mobilizing their forces for the first Federal campaign in the new riding of Peterborough, the Conservatives last night entrusted their leadership to E. A. Peck, barrister, who won the nomination of the party's convention in Victoria Hall, from Lieutenant-Colonel Charles H. Ackerman.

Mr. Peck's majority of the 525 votes polled was not anounced. The aggregate number of ballots indicates the extent of the attendance, which was estimated at approximately 900.

Victoria Hall was packed to standing room and quite a number could not gain admittance. Veterans of the Conservative party described it as the biggest convention in their memory, and its spirit as marked by an optimism and enthusiasm that kept the crowd in their seats and along the walls until 11.05 p.m., when the Hon. Dr. R. J. Manion, of Port Arthur, form. Minister of Soldiers' Civil Re-establshment, concluded his address.

With announcement by the scrutineers of the result of the convention's choice, Col. Ackerman stepped to the front of the platform and called for cheers for Mr. Peck, in which the crowd joined with a stirring acclamation to the candidate.

V. J. McElderry, president of the local Liberal-Conservative Association, presided, with **J. F. Strickland,** secretary. Others around the chairman were W. H. Bradburn, M.P.P., Mrs. Howard Fallis, J. H. Burnham, Mr. Peck, Col. Ackerman, Roland Denne, Dr. J. R. Fraser of Lakefield, R. J. Soden and C. H. Williamson.

Mrs. Fallis and Mr. Denne were also proposed but both declined to present themselves for the nomination contest.

The ballots were distributed to all who wished to vote and for thirty minutes the 525 men and women filed past the ballot box.

A notable incident of the opening proceedings was J. H. Burnham's tribute to Mr. R. Denne, who was credited with the revival of the party at considerable cost in money and time and action in effecting an organization which had materially assisted in the election of W. H. Bradburn to the Legislature.

President's Address.

V. J. McElderry, President of the Liberal-Conservative Association, in throwing the meeting open for nominations, said that there were two principles before the people. One concerned itself with the debt of the country; the other with the tariff of the country. Other issues were extraneous and had nothing whatever to do with the fight. When Mr. Mackenzie King was elected Premier, the debt of the nation, largely because of the war, stood at 1 billion 500 million dollars, or $185 for every man, woman and child in the Dominion. Mr. King in 1921 was appalled at these figures. To-day, after four years of Mr. King's government, the debt stood at 2417 million—equal to $262 per head of the population.

While Great Britain and the United States had paid off millions of their war debts, and every English-speaking country had balanced budgets, Canada's debt was increasing. Mr. King had had his chance—it was now time for a change.

J. H. Burnham.

J. H. Burnham, who proposed Lt.-Col. C. H. Ackerman as candidate for the riding, said he himself had spent $20,000 in politics and would die in the poorhouse if he did not stop soon. He paid tributes to Roland Denne as the man chiefly responsible for the bringing of the Conservative Association to a high pitch of efficiency; to Mrs. Fallis, and to Col. Ackerman, who Sir Sam Hughes had declared to have killed 300 Germans from his own rifle. He twitted The Peterborough Examiner with having published an article which gave the impression that there was no likely candidate apart from Mr. Peck. As a further qualification of his nominee, Mr. Burnham declared Col. Ackerman had money to burn.

Col. Ackerman said the meeting made him feel very nervous—for Mr. Gordon, who would feel there was a conspiracy afoot to deprive him of his new honor.

They all felt this time that the King Government was about to be swept away, and the opportunity was at hand to defeat a Cabinet Minister. As for himself, he had only done what hundreds of thousands of Canadians had done, without feeling that the country should pat them on the back. If the Convention thought any one else could make a better scrap than he could, he was ready to throw every ounce of weight behind the chosen candidate.

Declined to Stand.

Roland Denne and Mrs. Fallis, who were both proposed, refused to allow their names to be put forward. Mrs. Fallis declaring that if she had any intention of contesting the constituency she would have given up on hearing what Mr. Burnham had said about the costs of elections.

Roland Denne, who said the assembled crowd made him think he was at the Peterborough Exhibition, nominated E. A. Peck.

Mr. Peck said he had but two statements to make. Mr. Burnham had alluded to the write-up in The Examiner. He had no idea when he made the statement that it would be published. The second thing he would say was that no matter who was the candidate selected by the Convention, that candidate would receive unquestioning support. Personally, he wanted to see the constituency redeemed. It did not matter much who redeemed it. The great thing was to return a man to support Mr. Arthur Meighen in the next Parliament.

Roland Denne, in declining nomination, gave a speech full of vigor and enthusiasm and called upon all the members to get behind the organization and secure the return of the chosen candidate.

Mr. Denne said he was ready at any time to organize the Conservative party. It was the only party with a policy. The Liberals were going to be licked, and licked to a frazzle. Every man and woman should come out on the polling day. He did not want to have to send a rig to get a man out to vote. Mr. Gordon had claimed that he had got the work started on the Dam. Mr. Gordon had been in 4 years and had done nothing. Mr. Denne appealed to the gathering to get behind the organization. At the conclusion of his speech someone called out "Three cheers for Rolly," which were immediately given with great goodwill.

Mrs. H. T. Fallis.

Mrs. Howard Fallis said last Fall the people and especially the unemployed waited very anxiously to hear Mr. King's declaration of policy and to learn what he intended to do in order to bring relief. What did Mr. King say were then the most important considerations? "Ocean rates and Senate Reform."

This year they had again waited to hear Mr. King's declaration of policy. In the Maritime Provinces he had said Senate Reform to be the most important issue. As to the freight rates, they were all familiar with the manner in which he solved that problem. He was going to break the Atlantic combine with 10 boats under the contract with Sir William Petersen. In case Petersen would suffer from carrying grain at a lower price, he was to be guaranteed $1,350,000 of the people's money.

Ironic Praise.

Some people had said that Mr. King had not solved any problem.

(Continued on page 3.)

HARVEST FESTIVAL.

TO-NIGHT IN ALL SAINTS' CHURCH THE ANNUAL HARVEST THANKSGIVING SERVICE WILL BE HELD. REV. A. G. EMMETT, OF PORT HOPE, WILL PREACH, AND THE CHOIR WILL RENDER SPECIAL MUSIC. 1d72 2187

CONVENTION SPEAKER.

HON. DR. R. J. MANION, Former Minister of Soldiers' Re-establishment, who spoke in Victoria Hall last night.

SECOND DEATH FROM ACCIDENT

Crippled Girl Died of Injuries Received Last Week.

ONE DIED INSTANTLY.

BRANTFORD, Ont., Sept. 24.—(Canadian Press). Consuelo Brown, a crippled girl injured when the car of Harry Loe, Eagle Place, went over the embankment approach to the Cockshutt Bridge, near here, last week, died this morning of her injuries, making the second fatality, Mrs. Harry Loe having died almost instantly.

Paulist Fathers Go On Air Start Broadcasting To-night

NEW YORK, N.Y., Sept. 24.—(United Press).—New York's latest addition to radio broadcasters will be inaugurated to-night at 8.30 o'clock, New York time, when WLWL, operated by the Paulist Fathers, goes on the air.

A gala musical programme,—including the Paulist Choristers; Carl Schlegel, Metropolitan opera baritone; Kitty McLaughlin, soprano; John Vatentine, tenor; and others will be topped off by an address by Cardinal Hayes.

WLWL will operate on 288 meters and present plans call for broadcasting three nights weekly.

Brought To Port.

SOUTHAMPEON, Sep. 24. — (Canadian Press). — The Canadian Pacific Liner Empress of France which lost her rudder in the English Channel yesterday, entered port this afternoon.

'Romance' Is Shattered Leading Lady Divorced

NEW YORK, Sept. 24.—(Canadian Press).—The romance of Doris Keane, who for eight years played the leading role in the play, "Romance," has been shattered.

Just back from abroad, she revealed to-day that she had obtained a divorce in Paris from Basil Sydney, the handsome English actor, who long made stage love to her. In 'Romance' Sydney was a young clergyman captivated by a prima donna who rejected him for the sake of his career.

In "The Czarina" Sydney was a young cossack with whom Katherine the Great, portrayed by Miss Keane, fell in love.

PRINCE HENRY IS OFFICIALLY DEAD IN MANOEUVRES

Led Army Troop of Hussars Until Judges Ruled Them All "Killed."

RUM WAS ISSUED.

Crucial Battle of Mock War Was Begun at Dawn To-day.

LONDON, Sept. 24 (United Press). Prince Henry of the Royal House and his entire troup of daring Hussars were "killed" in the mock war on Salisbury Plain early today, when in a burst of too much bravery they engaged tanks and artillery.

The umpires ruled that although they had lived up to the best traditions of British fighting men, they had erred on the side of being too intrepid. The Prince, in mud-stained uniform, had brilliantly led his forces until "death" overtook him.

The crucial "battle" to determine the worth of new war weapons and the defence of London from the onslaught of an invader began throughout the war area at dawn.

Frost had set in during the night, giving the forces a touch of near-winter campaigning. An issue of rum to ward off the cold was given to the valiant Tommies.

FORKE SPEAKING ON THE PRAIRIES

Progresisve Leader Asks For Information From Premier.

AT SHOAL LAKE.

SHOAL LAKE, Man., Sept. 24.—(Canadian Press).—"The Premier wants a mandate from the people. What for?" asked Robert Forke, Progressive leader, at Shoal Lake last night. "He should tell us in his speeches what he intended to do with such a mandate in respect to the major problems confronting the country," said Mr. Forke.

The Progressive leader "viewed with alarm" the taking of Herbert Marler of Montreal into the Cabinet. Mr. Marler was a "Montreal high protectionist," who had voted against the Government two years ago when the tariff on instruments of production was under discussion; the presence of Mr. Marley in the Cabinet might be taken as an indication of the Government's future attitude on tariff matters.

ROYAL WEDDING IS UNPOPULAR THROUGH ITALY

Is Designated There as "The Second Disillusionment."

ITALIAN PRIDE HURT.

Alleged That King Has Been Giving Prince Philip an Allowance.

LONDON, Sept. 24 (United Press).—A Daily Express Rome despatch reports the wedding of Princess Mafalda to Prince Phillip of Hesse as, "Intensely unpopular" and designated as the "second disillusionment"—referring to the fact the Princess Yolanda married her riding master, Count Calvi-Bergolo. According to The Express, Italian pride has been injured by the alleged fact that the King has been granting Prince Philip—a former enemy of Italy—an allowance since the marriage was arranged.

DEBT PARLEYS HAVE STARTED

French and U. S. Debt Mission Met To-day To Start Negotiations.

OWE FOUR BILLIONS.

WASHINGTON, D.C., Sept. 24 (Canadian Press). — Conversations looking to the settlement of France's four billion dollar debt to the United States were formally begun today, when members of the French and United States debt commissions assembled at the treasury. Led by the Finance Minister of France, Joseph Caillaux, the French mission appeared at the treasury promptly at 10 o'clock, to be met there by Secretary Mellon, head of the United States mission, and the actual negotiations, long rumored and deferred, were on.

LEAGUE TO SEND MAN TO MOSUL

Will Hold Inquiry Into British Charges of Deportation.

ASKED BY BRITAIN.

GENEVA, Sept. 24 (Canadian Press).—The League of Nations Council, in a special session today, decided to send a league representative to the Mosul district of Mesopotamia to inquire into the British charges of deportations of Christions by Turks.

The League representative will also keep the Council informed of any further incidents liable to mitigate against the friendly settlement of the Anglo-Turkish dispute over the Mosul region.

The Council's action was in line with the recent British communication on the subject, asking for an inquiry on the scene.

MAHARAJA DEAD.

General Sir Pratap Singh, of Jammu and Kashmir, Has Died.

LONDON, Eng., Sept. 24.—(Canadian Press).—An Exchange Telegraph despatch from Lahore reports the death of Lieutenant-General Sir Pratap Singh, the Maharaja of Jammu and Kashmir.

Prize Winner Forgets Dignity Of Position

One of the prize-winners at the Dog Show so far forgot his dignity this afternoon as to allow himself to be seen trotting down George Street carrying a large and not over-clean bone, which was without a single particle of meat adhering.

Brothers Lost In Crowd Meet Again After 37 Years

NEW YORK, N.Y., Sept. 24.—(United Press). — Separated thirty-seven years ago, when as boys they attended a parade for Admiral Dewey, George and Sam. Howard, brothers, have been re-united.

Sam, then 17, was lost in the great crowds that turned out to honor Dewey. After a long search hope of finding him was abandoned.

Two days ago a stranger appeared at the home of George Howard, who has lived here all his life. The brothers recognized each other. Sam had wandered to Texas and become a cowboy.

RAID RUNNERS TRAP CUSTOMERS

Man Called to Buy Case of Claret When Officers Were in Office.

CAFE OWNER.

NEW YORK, Sept. 24.—(United Press). — While Federal agents were raiding the quarters of alleged Broadway bootleggers yesterday the telephone rang. An agent answered.

"I want a case of claret immediately," said a voice.

"Come and get it," growled the operative.

A few minutes later a restaurant owner came rushing in and was arrested.

FRENCH TROOPS RELIEVE SUEDIA

Garrison Has Been Besieged for Two Months By Druses.

JOY IN PARIS.

DAMASCUS, Syria, Sept. 24.—(Canadian Press).—A French column has entered Suedia, relieving the garrison, besieged for nearly two months by revolting Druse tribesmen. After an eight-hour battle, ending last evening, the tribesmen fled before the troops of General Gamelin, who had been pressing to the aid of his countrymen for several weeks.

JOY IN PARIS.

PARIS, Sept. 24. — (Canadian Press).—News that the French garrison at Suedia had been relieved was hailed with joy in Paris, where the belief generally is held that the last defeat of the Druse tribesmen means the beginning of the end of France's recent troubles in Syria.

Next 2 Years Summerless Says U. S. Meteorologist

WELLSLEY, Mass., Sept. 24.—(Canadian Press).—The years 1926-27 will be without summers and the world's grain supply will be menaced, declares Herbert Janvrin Browne, meteorologist, of Washington. His theory is based on the lunar cycle.

DEANERY MEETING.

Annual Gathering of Woman's Auxiliary of Anglican Church.

The annual deanery meeting of the Women's Auxiliary of the Anglican Church opened at eleven o'clock this morning with a representative gathering from the Peterboro Deanery district. The meeting, held at St. Luke's Church, was preceded by reception of Communion. Clergymen in attendance were Rev. Dr. R. C. Blagrave of St. John's Church, Rev. I. K. Hughes of St. George's Church, Rev. G. J. Bousfield of St. Luke's, and Rev. Robt. Cox of Lakefield.

CITY TAXI 25c
SUPERIOR SEDAN CARS
SERVICE DE LUXE
DAY OR NIGHT
'PHONE 2240
Brydon Weese, Manager

HASTINGS-PETERBORO RIDING COMPRISES BIG BLEAK AREAS WHERE CAMPAIGNING IS HARD

CONSERVATIVE NOMINEE.

E. A. PECK, Named last night as Conservative standard-bearer in West Peterboro.

Twenty-nine Thousand People Scattered Over 6,500 Square Miles.

90 POLLING PLACES

Peterboro County Gives Seven Townships to New Federal Riding.

The new riding of Hastings-Peterboro is comprised of seven townships in the eastern part of Peterboro County and twenty townships in the northern half of Hastings County. Its population, according to the census of 1921, is given as 28,999, or roundly 29,000.

Some idea of the labor it presents to the campaigners who set out to woo its maiden favor may be gained from its measurements in crow flights. From Stirling on the south, where the southern boundary of the riding coincides with the main street of the town, so that one-half is in Peterboro-Hastings and the other in South Hastings, from that southerly limit to Bell's Rapids, the most northerly polling place, close to the Renfrew boundary, the distance is 110 miles, and from Hall's Glen up on the Dummer Township line in the Stoney Lake district easterly to the boundary between Hastings and Addington Counties is a distance of approximately 60 miles.

And there are ninety polling places to be scattered among the twenty-seven townships with their endless chain of lakes, their bleak stretches of rock and woods and their areas of arable land. Twenty-nine thousand people distributed over 6,500 square miles present a problem in transportation to the candidates and their most active supporters.

The townships which have been thrown together in this new constituency are; In Peterboro County: Anstruther, Chandos, Burleigh, Methuen, Dummer, Belmont and Asphodel; and in Hastings County: McLure, Wicklow, Bangor, Herschel, Monteagle, Carlow, Faraday, Dungannon, Mayo, Wollaston, Limerick, Cashel, Lake, Tudor, Grimsthorpe, Marmora, Madoc, Elzevir, Rawdon and Huntingdon.

Villages in the riding include Warsaw, Norwood, Havelock, Marmora, Madoc, Stirling, Bancroft, Maynooth, Deloro and other small settlements.

It's a vast arena for the Progressive and Conservative paladins, and North Hastings is spoken of as "Bob" Cooke's stamping ground where the natives regard him as one of the major prophets. Normally Conservative, according to opinions given the Examiner, it is regarded by Conservatives as fairly safe for Dr. Embury of Bancroft, while Progressives believe they can carry the field on election polls, with the aid of independents and other opponents of the Conservative policies, and also by the personal strength and leadership of their candidate, G. A. Brethen.

STRIKE HAS HIT RAILWAYS HARD

They Are Losing Three Million a Week in Revenue.

15,000 MEN LAID OFF.

NEW YORK, Sept. 24.—(Canadian Press).—Here is the effect of the anthracite coal strike upon the U.S. railways, according to the estimate by railroad officials published to-day:

Nine railroads serving the anthracite district are losing $3,560,000 a week in revenue.

Fifteen thousand railwaymen have been laid off. Car loadings have fallen off 40,000 cars a week.

GRAIN MOVING FROM MIDLAND

Traffic Began to Flow Through Peterboro Last Sunday and Should Be Heavy.

BIGGER ENGINES.

REABORO, Sept. 17. — The first trickle of the fall grain traffic from Midland to Belleville over the Lindsay-Peterboro division was recorded last Sunday and during the week has been gradually accelerating to almost full tide. The C. N. R. has greatly improved the transportation system over this division, having laid heavier rails, and are now putting on engines of the Mikado type. Manay of them are already in operation equipped with automatic stokers which permit a through trip from Midland to Belleville without stopping at Lindsay to change firemen. For the next two months it is expected that this traffic will be heavy as there is a big crop to be carried to the sea.

WANTED.

LOADS FOR TRUCKS RETURNING EMPTY FROM THOROLD AND WINDSOR BEFORE OCTOBER 1ST. COONEY & JOPLING, 195 SIMCOE STREET. PHONES 360 AND 293. 3d74 2180

MORE GRAIN PASSES WINNIPEG THAN IN TWENTY-THREE YEARS

Grain Inspector Says Unprecedented Rush Will Continue Three Months.

REAL AVALANCHE.

Grain Samplers Work Three Shifts in Twenty-four Hours.

(Special to The Examiner.)

WINNIPEG, Sept. 24.—"In my twenty-three years as grain inspector I have never seen such a rush of grain as that which is passing through the hands of my crews this Fall," states H. J. McLean, Dominion Government grain inspector for the Canadian Pacific Railway haulings through Winnipeg. Mr. McLean expects this unprecedented rush to continue until the close of navigation at the lake head on December 15th.

The inspector describes the present avalanche of grain as the "biggest in the history of the nation." His crew of 83 grain samplers is working in three shifts throughout the twenty-four hours. This crew sampled 1,556 cars of grain in one day at the beginnin gof this week, a figure never approached before in the annals of grain inspection, he states.

Liberal Convention
For the West Peterborough Riding **TO-NIGHT**

All persons believing in the Principles of Liberalism are invited to be present at the G.W.V.A. Hall at 8 o'clock.

The Meeting will be addressed by HON. T. A. LOW, Minister of Trade and Commerce; HON. G. N. GORDON, Minister of Immigration and Colonization; and R. R. HALL, K.C., ex-M.P.

A Special Invitation is extended to ladies.

BUSINESS:
The Nomination of a Candidate to Contest the West Riding of Peterborough in the interests of Liberalism.

J. J. HARTLEY, President,
West Peterborough Liberal Association.

GOD SAVE THE KING

ROYAL Tonight
Thursday, Friday, Saturday
Daily Matinee

FRANCOIS WONDER SHOW
5 Big Acts 5. Jack Hoxie in "A Roaring Adventure." Range Rider.

Featuring Francois, Master Mentalist. Sees all, knows all

Advt.

FOR SALE

$5,500 will buy new bungalow; all conveniences. West side.

$4,000 will buy new dwelling; all conveniences. South side.

$2,800 will buy brick dwelling in good condition.

Several dwelling to rent also. Farms for sale in different parts of the county.

See our list if you are in the market to buy.

W H. TAYLOR

163 Hunter St. W., or Phone 1462.

TEAMING & CARTING

WANTED — MOTOR CARTING, ALL kinds, long or short hauling. Beatty Bros. 'Phone 2169-891?2.

POULTRY & EGGS

WANTED—LIVE POULTRY — EXtra prices paid for heavy stock; bring them to A. Atkins, 189 Charlotte or phone 771 and we will call. 26d-84-2267

POULTRY OR SALE—12 RHODE ISland Red Chickens. Apply 319 McDonnel Street. 3d 72 2637

POULTRY FOR SALE—9 LEGHORN Pullets. Call after 5 p.m. 29 Brown Street. 3d 74 2681

AGENTS WANTED

$5 PRIVATE CHRISTMAS Greeting Cards; sample book free; men and women already making five dollars up daily, in spare time; experience or capital unnecessary. Garretson Company, Brantford, Ontario. 24d-80-2211

AGENTS WANTED —OUR AGENTS men and women, without experience, are making between $10 and $30 per week in spare time taking orders for "Imperial Art" Personal Greeting Cards Always the leader, now better than ever. Take orders now, deliver later. Magnificent sample book free. Write, British Canadian, 122 Richmond West, Toronto. 14d-14,16,17,18,19,21,22,23,24, 25,26,28,29,30-2039

BOARDERS WANTED

BOARDERS OR ROOMERS—CENtral; all conveniences; phone 1383J. 12d-79-2547

BOARDERS WANTED — ROOM AND Board for two gentlemen, fine home, central. Phone 980M. 3d 72 2635

BOARDERS WANTED — ROOM AND Board for two. Apply 143 London Street. 3d 74 2704

BOARDERS WANTED — ROOM AND Board. Also Garage, central. Apply 332 Reid or Phone 1588M. 4d 73 2636

BOARDERS WANTED — TWO GENtlemen or two ladies to room together. Apply 191 Perry Street, or phone 1126M. 3d 72 2602

MEDICAL.

DR. BUCHANAN, F.R.C.S., Edinburgh M.R.C.S., Eng., L.R.C.P., London, Eye, Ear, Nose and Throat Specialist Hours 9-11 2-4 p.m., and 7-8 p.m. 'Phone 519. Office, corner Water and Murray streets.

DR. C. C. CRAGG—Eye, Ear, Nose and Throat Specialist. Office 295 Charlotte street, formerly occupied by Dr. Neal. Hours—9-11 a.m., 2-4 p.m.; 7-8.30 p.m. Telephone: House 980J. Office 2185.

S. T. MEDD—Barrister, Solicitor, Notary, Office over the Dominion Bank, corner of George and Simcoe streets. Telephone No. 22. Private funds to loan at current rates upon easy terms.

DUMBLE & JOHNSTON—Barristers, Solicitors, etc. Office, over the Toronto Savings and Loan Company, George Street. D. W. Dumble, K.C., W. Johnson.

R. R. HALL—Barrister, Solicitor, etc. Peterboro, Ont. Office, corner of Hunter and Water streets, over the Canadian Bank of Commerce. Trust Funds to loan on easy terms of payment.

JAMES FORDYCE STRICKLAND—Barrister, Solicitor, Notary Public Peterboro. 'Phone 191. Money to loan. 375 Water street.

WILFRID F. HUYCKE, Barrister, Solicitor, Notary Public. 395 Water street. Telephone 239.

PECK, KERR & McELDERRY, Barristers, Solicitors and Notaries, Office, Water street, Peterboro. Money to loan at the lowest current rates of interest. Telephone 1950. E. A. Peck, F. D. Kerr, K.C., V. J. McElderry.

F. T. WEBSTER, Ontario Land Surveyor, Registered Professional Engineer, formerly with Lewis and MacRosie of Ottawa. 332½ George street.

BARRISTERS AND SOLICITORS

J. W. REID—Barrister, Solicitor, etc. Successor to A. E. Dixon, 397 1-2 George street. 'Phone 620.

GORDON & O'BRIEN— Barristers Solicitors, Notaries. Money to loan on easy terms. Special attention to Patents and Trade Marks. 'Phone 219. G. N. Gordon, K.C., M.P., J. A. O'Brien.

J. R. CORKERY, BARRISTER, SOLicitor, Notary Public, Office Ground Floor, 414 Water St., Peterborough. Five Doors North of Hunter Street. Money to loan at current rates on easy terms.

DRESSMAKING

DRESS-MAKING, CUTTING AND Fitting, making-over. Phone 1451F for appointment. 6d 74 2558

FOR RENT

FOR RENT — MODERN, HEATED Apartments; apply 437 George St. dtf-1868

TO RENT—5 ROOMED BRICK, With large garden. Close to the DeLaval. Rent reasonable. Party without children. Apply 246 Merrill. 3d 74 2653

TO RENT—HOUSE ON SOPHIA ST Apply 479 Roger Street. 3d 73 2652

FOR RENT—ONE OR TWO UNFURnished Rooms. Phone 2193J. 3d 73 2651

FOR RENT — MODERN 7 ROOMED Red Brick House, furnace, good garden with wire fences, immediate possession, within 3 blocks of C. G. E. Apply 181 Stewart Street. 3d 72 2639

TO RENT—SEVEN ROOMED BRICK House, all conveniences, centrally situated, rent very reasonable. Apply 222 London Street, Phone 488W. 3d 72 2619

TO RENT — THREE FURNISHED Rooms, toilet, gas, rent $4.50 per week. Partly heated. Apply 477 McDonnel. 3d 72 2613

TO RENT, THEOBALD APARTMENT (Heated) new, bright, upto-date in every respect. Couples only. 3d 72 2628

TO RENT— 2 FURNISHED ROOMS. Apply 455 Stewart. Phone 1969W. 3d 74 2698

TO RENT—FRONT BED SITTING room, with or without board. 'Phone 1754F. 3d-74-2675.

TO RENT — TWO PARTLY FURnished Rooms, heated. Apply 336 Downie Street. 3d 72 2626

CHARLBOND APARTMENTS, Stoves furnished, water rates paid, heated from October first. Modern, also Small House, R. C. Braund. 6d 77 2683

FOR RENT — HOUSE ON CHARlotte Street. Modern, newly decorated. Phone 2018F. 7d 12 15 17 19 22 24 26 2369

TO RENT — LOWER APT. OF DUPplex, 576 Aylmer Street and upper Apt. at 264 Hunter Street. Apply 264 Hunter Street. Phone 1448F. 6d 74 2577

TO RENT — FIVE ROOM FLAT, two blocks from Market. Good cellar, side entrance. Box 2694. 3d 74 2694

TO RENT—APARTMENT, 5 ROOMS, 211 Stewart street, back and front entrance, 3-piece bath, gas; adult family preferred. 'Phone 1544F or apply 255 Reid street. 3d-74-2671

FOR RENT—THREE ROOMS FOR light house-keeping, furnished, heated, modern, with privileges. Phone 1581J. 3d 74 2680

TO RENT —GARAGE ON MAITLAND Avenue. Reasonable. Also Supreme Oak Heater for sale. Phone 2289. 2d 73 2676

TO RENT — TWO NICE MEDIUM sized Houses, conveniences, gardens reasonable, near George. Apply 183 Antrim Street. 7d 74 2692

TO RENT — FURNISHED FLAT— Heated, for house keeping, Garage if desired. Phone 720J. 6d 77 2586

TO RENT — GARAGE. APPLY 493 Sherbrooke Street. 3d 74 2685

FOR RENT — DWELLING ABOVE Fitzpatrick's & Gerahty's Store, corner Charlotte and Park, newly decorated, possession at once. Apply 327 Downie Street. 3d 74 2693

CENTRAL HOUSE TO RENT—FURnished, or will rent 4 rooms, with kitchen and bath room, heated reasonable rent. Apply H. J. McCannan, 140 Simcoe Street. 2d 22 24 2616

FOR RENT — SEMI-APARTMENT; modern, also cottage; apply 168 Antrim St. 6d-73-2541

TO RENT — NICE WARM FOUR Roomed Brick Cottage, conveniences, good locality. Apply 648 George Street. 3d 72 2621

FOR RENT — SIX ROOM HOUSE, 179 Adeline Street, possession 1st October. Rent $20 per month. Phone 717W. 6d 75 2601

TO RENT — FAIR VIEW APARTment, 52 McDonnell Street; heated formerly occupied by Mr. Kent, Druggist. Modern equipment; hardwood floors; six rooms; bathroom; gas range; 2 grates, and sleeping porch. Apply Mrs. Meldrum or Mr. Kent. 7d 74 2529

FOR RENT — ROOMS SUITABLE for dwelling, centrally located; immediate possession; apply 437 George Street. dtf-2098

TO RENT —6 ROOMED HOUSE, 45 Frank Street. Apply 43 Frank St. 14d 74 2323

TO RENT — STORE, 125 RUBIDGE Street, House, near C G. E. Modern Heated Apartments Apply 451 Water Street 12d 72 2326

IF YOU WANT TO RENT A HOUSE at $14.00, $18.00, $22.00 or $30.00 per month, we have several to rent, at a reasonable price, or if you want to rent or buy a farm at a fair price, we have one we can offer you. Apply at the Review Office, 164 Hunter St., Peterborough. 26d-80-1915

TO RENT—ON SEPT. 1, 1925, NO. 374 Water St., apply 437 George St dtf.-1577

HOUSE TO RENT— 539 DOWNIE street. Apply 437 George street. dtf-1337

FOR RENT—HEATED OFFICE ON George street. Apply 437 George street. dtf

BABY CARRIAGES, ETC.

FOR SALE—CREAM WICKER BABY Carriage, reversible gear, wood wheels. Good condition. Apply 182 Reid Street. 3d 72 2607

FOR SALE—LLOYD BUGGY, CHEAP Baby's Fur Robe, Buffet, Oak Finish. Apply 471 King Street. 3d 74 2699

FOR SALE — WICKER STROLLER, best make, regular price $55. Will sell for $20.00. Apply 313 Elias Ave or phone 2184. 3d 74 2139

FOR SALE—LLOYD GREY WICKER Carriage, reversible gear, also attachable runners. Phone 499W. 3d 72 2599

WANTED

WANTED TO RENT —A MODERN House, with furnace, on or before November 1st. Central, reliable tenant, state rent. Address Box 2660 Examiner. 3d 73 2660

WANTED TO BUY—HEN HOUSE. Phone 983 R 32. 3d 74 2682

WANTED—WILL EXCHANGE EDIson Disc Phonograph with fine selection of records for good radio set. Value of machine without records, $300.00. Telephone 2250W. 2d 72 2659

WANTED—MOTOR CYCLE TIRE, 28 x 3. Phone 1931J. 3d 72 2606

WANTED TO BUY—6 OR 7 ROOMED House with conveniences, state terms and location; Box 2180.

WANTED — SMALL FURNISHED Heated Apartment. Rent must be reasonable. Box 2610 Examiner. 3d 72 2610

WANTED — A SPORTING RIFLE — give price and description. Apply Box 2622 Examiner. 3d 72 2622

WANTED — SMALL FURNISHED Heated Apartment. Rent must be reasonable. Box 2701 Examiner. 3d 74 2701

WANTED — LADY DESIRES FOR the Winter, room with board in small private family, room must be warm, and comfortably furnished. Price reasonable. Please state terms. Box Examiner. 3d 72 2159

WANTED — SMALL FURNISHED Apartment, for elderly couple for Winter months, central, must be warm. Phone 346. 3d 72 2166

WANTED — OLD GOLD AND ARTIficial teeth; Phillips Dental Laboratory, 408½ George St. 26d-73-1921

WANTED—TO PURCHASE A SEVen roomed house, modern conveniences, in good locality, North End or West End of city. State price and terms. Apply Box 2620 Examiner Office. 3d 72 2628

WANTED — RAGS, BONES, OLD stoves, copper, brass, zinc, rubber, auto tires, wood ashes. Will send a man and clean your cellar or ash Stevens, 364 Mark street, or 'Phone house ,free of charge. Address 2083

LOST

LOST — LAWN MOWER. FINDER please return to 428 Roger or Phone 1666W. 3d 72 2164

LOST—SATURDAY, PAIR WHITE hip rubber boots. Finder please return to Fire Hall. 3d-73-2642. Mr. Wm. Ingram, 448 George street, Peterboro, Ont., writes:

LOST—WOULD THE PARTY WHO removed a set of Whiffle Trees from wheel scraper on Norwood Road during the week end. Please return same and save further cost. 3d 72 2605

FOUND

FOUND ON EXHIBITION GROUNDS Sum of money. Owner can have same by proving property and paying for this Advt. Apply at 15 Conger Street. Call between 7 p.m. and 9 p.m. 6d 75 2603

HELP WANTED—Male

MALE HELP WANTED — EXPERIenced Farm Hand. Phone 992 R 24. 3d 72 2604

MALE HELP WANTED — EXPERIenced young man capable of window dressing and clerking. Apply H. Abramson. 3d 73 2646

MALE HELP WANTED — TWO Neat Appearing men accustomed to canvassing or insurance business, give phone. Box 2624 Examiner. 3d 72 2624

SALESMAN WANTED — SPECIALIty Salesman. Apply evening 304 Park. 3d 73 2650

ANYONE SELLING—OR WANTING to sell Greeting Cards should see or write us immediately. Four different kinds of samples to pick from. Can be carried with other lines or separately. Will increase your sales $500 to $1000. Weekly pay. You deal direct with manufacturer. Write today. Master Kraft Greeting Card Co... Toronto. 13d-1,3,5,8,10,12,15,17,19,22, 24,26,29-1848

HELP WANTED—Female

FEMALE HELP WANTED— A COMfortable home offered to lady, in exchange for company and small duties. Phone 1434J. 3d 74 2700

FEMALE HELP WANTED — EXperienced Young Lady wanted for Ready-to-Wear. Apply H.Abramson 3d 73 2645

FEMALE WANTED —EXPERIENCed Chocolate Dipper, must be experienced. Apply 331 George Street, at once. 5d 74 2614

WANTED—RELIABLE GIRL TO ASsist with housework and care of children. No washing. Apply 166 Dublin street. 3d-73-2644.

WORK WANTED

WANTED TO BUY — A STEAMER Trunk. Phone 1563. 3d 74 2696

WORK WANTED—FAMILY WASHings, rough dried or ironed. Quilts, Spreads, Blankets. Phone 1517W. 3d 73 2669

LIVESTOCK FOR SALE

FOR SALE —EIGHT LEICESTER Breeding Ewes. O. Young, R. R. 3, Peterboro. 3d 73 2662

FOR SALE—YOUNG HEAVY BLACK Horse. Apply 257 Wolfe. 3d 73 2664

FOR SALE—PURE BRED OXFORD down sheep and lambs, also ram. Cheap for quick sale. Apply W. H. Elmhirst, Indian River, R.R. 1. 3d-74-2674.

NOTICE

NOTICE—OLD MIRRORS RESILVered like new, 34 Stewart St. 6d-73-2538

NOTICE — MISS SMITH WISHES to announce the opening of her new HairDressing Parlor, with a large number of new toilet articles at 174 McDonnel Street. Phone 2597. 6d 75 2634

HAIR-DRESSING — HAIR CUTTING, Shampooing, Marcel, Waving, etc. Mrs. Johnson, Telephone 2523J. 308 Charlotte Street. 2d 72 2638

CARPENTER—REPAIR WORK AND Painting at reasonable prices. Phone 2194J. 12d 80 2576

NOTICE—HARRY SMITH, CARPEnter, local contractor; repair work done; outside clothes reels for sale. 633 Downie St., phone 1805F. 26d-72-1890

BOATS FOR HIRE—BY THE HOUR, day, week or month. Rates reasonable. Phone 2424W. Reid's Boat Livery, Lansdown St. E. 52-182-238

NOTICE—HENRY BROS. CARPENters and builders. Estimates given on new and repair work. Hardwood flooring a specialty. 'Phones 1024 or 2009W. 592 Aylmer street.

HOUSES, REAL ESTATE

FOR SALE — FIRST CLASS HOTEL and furnishings. Good business. Terms reasonable. Apply box 2320 Examiner. 15d 75 2320

FOR SALE—BRICK HOUSE, ALL conveniences, south end; good garden; phone 2086w. 6-69

FOR SALE OR TO LET — A MODern House ,across from St. Peter's Church. Apply 360 Simcoe Street or Phone 2411J. 3d 72 2623

FOR SALE—EIGHT ROOM FRAME House, large lot, with new barn; price reasonable; apply to 483 Elm St. 6d-73-2550

COMFORTABLE HOME, ALL CONveniences, electric and coal grates. Good situation. Will make special price. Call and inspect the house. Wm. Madill, 554 Aylmer Street. 3d 74 2678

FOR SALE—NEW MODERN 6 ROOM Bungalow ,sun room, oak floors, west side, $5500. Easy terms. Apply 338 Aylmer Street. 6d 67 2618

FOR SALE —SIX ROOMED BRICK House. Apply 785 Water Street. Phone 1440W. after 6. 3d 72 2565

FOR SALE — 7 ROOMED BRICK House, modern. West End, hardwood floors. Reasonable terms Apply 550 Homewood Avenue. 7d 12 15 17 19 22 24 26 2307

FOR SALE OR RENT — SEVEN Roomed House, with all conveniences, cement cellar, furnace, good garden, front and back lawns. Good Summer Kitchen. Apply 529 Albert Street or phone 1828F. 3d 72 2597

REAL ESTATE— HERE IS ONE OF the few chances with little money, fifty dollars down and balance like rent buys 4 Room Cottage, central, toilet, electric light, dandy lot for $1600. Number of good houses to rent. Apply 344 King Street. 3d 24 26 28 2702

MODERN HOUSE FOR SALE —ALL conveniences; 4 bedrooms; attic back and front stairs; 3 rooms and hall downstairs, with hardwood floors, up-to-date all white kitchen new furnace, cement cellar, back lawn, good garden; large garage; apply to owner, 474 Roger St., phone 1641W. 6d 74 2557

FOR SALE—MODERN BRICK House 599 Gilmour Street, 6 rooms, sun hardwood floors, hot water heating, beam ceilings, newly decorated, large double garage, two fire places All conveniences. Apply 599 Gilmour Street. 12d 73 1052

AUTOS FOR SALE

CARS FOR SALE—FOR GUARANteed used Cars and Trucks see Brewer Motor Sales, Hunter St., opp. St. John's Church. 26d-90-2096

CAR FOR SALE—OVERLAND SEDan. Cheap, if sold this week. 493 George Street, South. 3d 74 2703

AUTO FOR SALE — FORD ROADster, with box on rear. Also Ford Speedster. Both in good running condition. A bargain. Pulkinghorns Garage, 182 Hunter Street. Phone 278W. 6d 77 2690

V. M. EASTWOOD, DODGE BROTHers, Motor Vehicles, Brock and Water Streets.

DODGE TOURING — LIKE NEW, fully equipped, 1924 series, with our usual guarantee, 3 months. Either cash or terms. Your present car considered as part payment.

DODGE TOURING — MECHANICALly perfect, a real good looking car guaranteed.

DURANT TOURING—RECENT MODel, small mileage, perfect condition. A better buy than a cheap new car, guaranteed. Also other values in used cars. 3d 73 2651

WOMAN OFFICIAL WITNESSED HANGING

Mrs. Mary Bell Believes Women Should Not Shirk Any Official Duty.

GLASGOW, Sept. 24.—(Canadian Press). — Mrs. Mary Bell, white-haired elderly holder of the office of Baillie, to-day witnessed the hanging of a man because she thought woman office holders should not shirk their duty. Under the statutes, the Baillie is required to attend all executions. Attired in black, she went to the condemned man's cell with the Town Clerk, accompanied the official party to the scaffold, and remained until John Keen, the murderer of a peddler, was pronounced dead.

FOR SALE

DRY WOOD FOR SALE—SEE OUR wood on Perry St., choice body hardwood, cut, $6.50 per half cord. Heavy hardwood slabs, cut, $6.50 half cord; hemlock slabs, cut $4.50 per half cord; W. J. Fitzgerald, phone 1937. 26d-83-2412

FOR SALE—ROYAL OXFORD Range with water front, thermometer, etc. in first class condition. Half price for quick sale. 59 George Street. 3d 72 2625

FOR SALE — LADIES' SPRING AND Fall Coat. Apply 344 Simcoe Street. 3d 73 2629

FOR SALE—ONE OAK LIBRARY Table, 3 Fancy Medicine Cabinets, 3 Jardiniere Stands, 1 Silverware Chest, 1 Tool Box. Will sell separately or in one lot, cheap. 255 Romaine Street. 3d 73 2656

FOR SALE— AXMINSTER RUG AND Electric Fixtures. Phone 2609J. 3d 72 2632

FOR SALE— HAPPY THOUGHT Range, with reservoir, in good condition. Phone 1497J. 3d 74 2689

FOR SALE—A MEDIUM SIZE QUEbec Heater, in good condition. Will sell cheap. Apply 452 Elm Street. 3d 73 2667

FOR SALE—McCLARY GAS RANGE Bedroom Rug and Ladie' Coat. Phone 1666W. 3d 72 2641

FOR SALE— ORCHARD. PHONE 2433W. 3d 74 2181

FOR SALE—PEDIGREED PEKINGese Dog, 11 months old. Beautiful coat, cheap. Phone 821F. 3d 74 2679

FOR SALE—KITCHEN STOVE—HOT water front, burn coal or wood. Phone 1913J. 3d 74 2688

FOR SALE — SECOND HAND HOT Air Furnace; also, Two Stoves. Apply G. W. Lundy, 95 Hunter Street. W. 3d 74 2697

FOR SALE AT HICKEY'S SHOE Store, 169 Hunter Street. Boy's School Shoes, $2.25 and $2.50. Woman's Pat. Slippers $2.95. Men's Oxfords, $3.95. 3d 74 2695

FOR SALE — WEBER PIANO, ALmost new. Also, Combination Gas, Coal and Wood Range, in first class condition. Apply after 5 to 77 1-2 Smith Street. 3d 74 2691

FOR SALE — BOSTON TERRIER Pup, male, cheap, if sold to-night. Lift Lock Kennels, 140 Douro St. 3d 73 2657

FOR SALE — PANDORA RANGE, good baker also in good condition. Apply 584 Downie. Call evenings. 3d 72 2598

FOR SALE — HOUSEHOLD FURNIture, including Dressers, Beds, Couches and Linoleums. Apply Friday and Saturday, 266 Sherbrooke. 2d 73 2686

FOR SALE — HOUSEHOLD FURNIture, including Oak Dining Room Suite, Kitchen Cabinet, Piano Lamp Combination coal or wood and gas Kitchen Range, Electric Fixtures with Electric Iron and Toaster, etc. Apply 529 Albert Street or Phone 1828F. 3d 72 2596

FOR SALE—DROP HEAD SEWING Machine, Amber Dome. Two Parlor Chairs. Apply 529 Reid Street. 3d 72 2617

FOR SALE — COMPLETE YOUNG Man's Hockey Outfit $5.00. New coal oil heater $3.00. Apply 147 Hunter street, E. 3d 72 2631

FOR SALE — USED FURNITURE — Cook Stove $10; Heaters, Stove Pipes, Kitchen Table $3. Chairs, Sideboards $8; Desk $5; Sewing Machine $6; Beds, Springs, Mattresses and small articles. 243 McDonnel Street. J. Boorman. 3d 72 2611

FARM FOR SALE—175 ACRES OF land in two lots in the township of Douro, first class buildings, well watered ,central location, rural mail and telephone; will sell all together or 75 acres separate. For particulars, apply to Mrs. Bridget O'Brien, R. R. No. 2, Indian River. 5d-72-1w-2546

DRYWOOD FOR SALE — HEAVY maple slabs, body hardwood, mixed slabs and solway coke; Thompson's wood yard, phone 2260 or 1026J. 14d-73-2274

WOOD FOR SALE—CUT AND ALL under cover of pine, hemlock, oak and maple slabs; genuine body hardwood; also mixed wood at prices that can't be touched in Peterboro. W. H. Baker, Peterboro Planing Mill, phone 676, night 1830m. 26d-76-1988

FOR SALE — WOOD, HARD DRY Maple, cut stove length, $12.00 a cord delivered; mixed slabs, cord $7.50, cut 3 lengths; phone 16 r 6 at our expense. A. L. Payne, Warsaw. 27d-75-1966

LET CONTRACT FOR SECTION OF CANAL

Award Expected To-day at Price of Seven Million Dollars.

OTTAWA, Sept. 24 (Canadian Press).—The contract for Section 6, the last section of the Welland Canal, is expected to be awarded today. The figure is said to be slightly more than seven million dollars, and the lowest bid is said to have come from E. O. Leahy and Company, and the Atlas Construction Co. jointly.

LINER IN DIFFICULTY.

Empress of France is Rudderless and Hard to Handle.

SOUTHAMPTON, Eng., Sept. 24 —(Canadian Press).—The Canadian Pacific liner Empress of France, which lost her rudder in the English Channel yesterday, is having more difficulty in reaching port than was anticipated. This morning she was off the Isle of Wight, proceeding. The passengers will be transferred to tenders, ing with the assistance of several tugs whose task is rendered difficult by the inability of the big ship to steer her course.

CAMPAIGN NOTES

FEDERAL NOMINATIONS

Cape Breton, North, and Victoria, N. S., Dr. L. W. Johnson, Cons.

Carleton-Victoria, N. B., T. W. Caldwell; Ind., Lib-Prog

Colchester, N S.: George McNutt, Cons.

Nippissing, Ont.: Hon. H. A. Lapierre, Lib.

St. Lawrence: St. George, Montreal, Hon. Herbert Marler, Lib.

Ottawa East, Ont.: Dr J. L. Charot, Cons.

Ottawa West, Ont.: Stewart McClenaghan, Cons.

Assiniboia, Sask.: Joseph Hill, Conservative.

Marquette, Man.: C. S. Stevenson, Progressive.

Camrose, Alta.: A. Scott, Conservative.

Gloucester County, N.B.: J. Bennett Sachey, Conservative.

Cariboo, B.C.: T. G. McBride, Progressive

Comox, Albernie, B.C.: A. W. Neill, Independent.

Rosetown, Sask.: A. W. Mooney, Liberal.

Maple Creek, Sask.: Dr. J. B. Swanston, Conservative.

Kindersley, Sask.: Hon. W. C. Sutherland, Liberal.

Winnipeg, South Centre: Joe. Davidson, Liberal.

Winnipeg, South: John Kelly, Labor.

Souris: Hon. John Williams, Liberal.

Springfield, Man.: Dr. G. B. R. Bissett, Liberal.

Springfield, Man.: John Holland, Progressive.

Weyburn, Sask.: T. H. Hilliar, Conservative.

Battle River, Alta., Raymond: W. L. Lee, Liberal.

FARMS FOR SALE BY TENDER

In the Township of Belmont, County of Peterborough.

The undersigned offer for sale by tender the following described land in the Township of Belmont:—S½ Lot 15, Concession I., containing 100 acres and Lot 26, Concession 3, containing 108 acres, reserving, however, the mining and mineral rights connected therewith. Terms 10 per cent. in cash with tender and the balance in thirty days. Tenders received up to noon of October 5th, 1925. The highest nor any tender not necessarily accepted.

THE TORONTO GENERAL TRUSTS CORPORATION

235 Bay Street Toronto

2d-24, 30-2178

Have You A Re-Roofing Job?

By All Means Use

BARRETT EVERLASTIC SHINGLES

And You Have

A LASTING PROTECTION

THOS. A. REHILL CO.

Phones — Office 245; Res. 1543w.

210 Wolfe St.

Near C. P. R. Station

FOR SALE.

6 room new Brick all modern west side, easy terms $5500

6 room Brick, all modern, garage, take car or lot $5200

6 room Cottage, all modern, east city, garage, large lot, $300 cash.. $2700

7 room Brick House, 40 apple trees, 2 acre lot, on highway $2000

6 room frame, central, good garden, all in good condition, bargain $1500

4 room Cottage, east city, well water, and light. Large lot $1100

100 acres 4 miles from Hastings good land, frame house and barn, take small house in city..... $3500

Many other good farms for sale and exchange.

Houses and Apartments to rent—See our listing.

P. E. Rutherford Agency

282 George Street. Phone 142

RAILWAY TIME-TABLES

CANADIAN NATIONAL RAILWAYS

All Trains Daily Except Sunday.

(Corrected to date.)

No. 91—7.10 a.m., for Lindsay and Toronto.

No. 96—8.10 a.m., for Port Hope and Toronto, Montreal, Halifax and Portland, Me.

No. 95—8.20 a.m. for Lindsay, Orillia, North Bay and Toronto.

No 93—8.35 a.m., for Hastings, Campbellford, Belleville and points on the main line east.

No. 371—4.30 a.m. for Lakefield.

No. 92—12.00 noon for Lindsay, Port Hope, Ottawa, Toronto, Buffalo, New York and Philadelphia making connection with the International Limited for London Detroit, and Chicago.

No. 100—12.15 a.m., for Hastings, Campbellford, Belleville and Ottawa.

No. 373—12.05 p.m. for Lakefield.

No. 95—5.34 p.m., for Lindsay, Orillia, Midland, North Bay and Toronto.

No. 99—8.19 p.m. for Lindsay.

No. 94—9.10 p.m., for Port Hope, Montreal and Boston, Halifax and Portland. Carries sleeper for Montreal.

CANADIAN PACIFIC RAILWAY.

(Corrected to date.)

GOING EAST—

12.05 p.m.—Norwood, Havelock, Bonarlaw, Tweed, Perth, Smith's Falls, Kingston, Ottawa, Montreal and intermediate points daily. On Sunday this train proceeds east only as far as Havelock.

8.20 p.m.—Indian River Norwood, Havelock and Tweed. Daily except Sunday.

11.55 p.m.—Havelock Tweed, Kingston, Perth, Smith's Falls, Montreal, St. John, Boston and New York. Daily except Saturday.

12.35 a.m.—Havelock, Tweed, Kingston, Perth, Smith's Falls, Ottawa.

GOING WEST—

4.25 a.m.—Myrtle, Toronto, Guelph, Goderich, Hamilton, Galt, Woodstock, St. Thomas, London, Chatham, Detroit, Chicago and New York. Daily.

6.00 a.m.—Toronto (Yonge street), Owen Sound, Teeswater and intermediate points. Daily except Sunday.

7.35 a.m.—Toronto, Hamilton, Brantford, Buffalo, Rochester, Boston, New York Galt, Woodstock, London, Chatham, Detroit and intermediate points between Peterboro and Toronto. Daily except Sunday.

9.35 a.m.—Bethany, Lindsay, Orillia, Port McNichol and intermediate points. Daily except Sunday.

3.35 p.m.—Toronto, Hamilton, Brantford, Buffalo, New York, Galt, Woodstock, London, Windsor, Detroit, Chicago and intermediate points between Peterboro and Toronto. Daily.

6.50 p.m.—Lindsay, Toronto and intermediate points. Daily except Sunday

WOOD

Dry Pilled Inside Under Cover

HARDWOOD SLABS

Cut Stove Length, ½ Cord $6.5

HEMLOCK SLABS

Cut Stove Length, ½ Cord $4.5

WOODWORK of all kinds

Doors Trim, etc.

THE CANADIAN ALADDIN COMPANY

Phone 952 Evening 1522

Why Accumulate a Bundle of Rent Receipts?

Why accumulate a bundle of rent receipts when you can buy a home at the following prices.

$1850 takes a five roomed cottage, toilet, bath tub and sink. Easy terms.

$1400 for 6 Roomed House, partly modern. Good lot central. Easy terms.

$7000 Extra fine property in Lakefield, 7 1-2 acres, good Brick House House ,modern conveniences, furnace, good barn and hen house.

$3650 Good Buy in good Modern Brick with furnace, Murray Street.

A few good houses and apartments to rent.

H. J. McCANNAN

Agents for Fidelity, Phenix, British and European Fire Insurance Cos. 140 Simcoe street. Phones 46 - 772 Walter Nugent, Phone 1603m

FOR SALE.

120 acres of first class land, about 75 acres working land, balance is pasture and wood, good stone house, frame barn 40 x 60, driving shed, etc. about 2 miles from city; owner would exchange for a 5 or 10 acre lot, price $5000 00

100 acres of choice land, about 65 acres working land, balance pasture and wood, comfortable frame house, frame barn 40 x 60, driving shed, other outbuildings all in good shape, about 6 miles from city, owner would exchange for a cheap house in city. Price $5500.00

100 acres of land, 75 acres working land, balance is pasture and wood, well fenced and watered, brick house, bank barn, other buildings, near Keene, would exchange for a house in city, price $6200 00

80 acres of clay loam, all working land, comfortable house, frame barn, drive shed, near Lakefield, immediate possession, owner would consider an exchange for a property in the city, price $1600.00

200 acres of choice land, 190 acres working land, balance is pasture, large orchard, well fenced and watered, frame house, large bank barn, driving shed, etc, owner would exchange for a property in city, immediate possession, price..... $8000.00

For further particulars and inspection, apply—

J. T. O'CONNELL & CO.

136 Hunter St. W., Peterborough

House phone 1359. Office phone 376.

A. Mills, agent, phone 1403w.

FOR SALE

$3500—7 roomed house, all modern, except furnace, electric range, floor coverings and window shades, easy terms.

$3500—6 roomed house, all modern except furnace, hardwood floors.

$5600—7 roomed house, all modern; No. 1 garage, gas pump, good situation.

$5500—6 roomed Bungalow, new, all modern, central; see this.

$2500 — 6 roomed Bungalow, stucco, would take couple lots or car.

$6500—100 acres of land close to city, first class buildings, good dairy farm.

Several first class farms for sale or exchange on city property.

$2500—7 roomed red Brick house, garage, double lot, easy terms.

$3500—7 roomed Brick house, 3 extra lots on car line, easy terms.

Life, Fire, Sick and Accident, and Auto Insurance Written.

J. CHAMBERS & CO.

392 Water Street

Residence 'Phone 1594W

Office 341.

G. Adams, Agent. 'Phone 1291m

GOING TO BUILD? YOU MAY rent a house but homes are built See our New Model Home built to scale. For plans and prices on houses, summer cottages, garages, remodeling, etc. Consult—

A. B. CUNNINGHAM

331 Reid St.

HOUSE

to Let. 11 rooms. Central. All conveniences. Low rent. Also Store Apartments and Garage to let.

A. LOW & CO.

285 Bethune Street

Phone 607 N. and Hel. 1627

CHINA PAINTING

Mrs. Langley McCarthy Teaches Biscoffs' New and Beautiful Work in CHINA PAINTING

ADVERTISE IN THE EXAMINER

DAVIS-THOMPSON COMPANY, LTD.

Insurance and General Agency

433 GEORGE ST. PHONE 40

Toronto Savings and Loan Co.

NOTICE is hereby given that a quarterly Dividend of THREE AND ONE HALF PER CENT (3½%) for the three months ending 30th September, 1925, has been declared upon the Capital Stock of this Institution and the same will be payable at the offices of the Company in this City on and after the 1st day of October, 1925.

The Transfer Books will be closed from the 17th to the 30th instant, both days inclusive.

By order of the Board,

W. G. MORROW,

Managing Director.

"BRINGING UP FATHER" — Geo. McManus

HASTINGS COUNCIL ENTERTAINED CHAMPION TEAM WITH BANQUET

Enjoyable Function at Clarendon Hotel to Celebrate Victory.

MANY SPEAKERS.

All Ranks of Society Were on Hand to Show Honor to Team.

(By a Staff Reporter).

HASTINGS, Sept. 24—The young men who brought to this village the fame that goes with the winning of the Clarke Cup, the championship trophy of the Northumberland Baseball League, were tendered a banquet last night in the Claredon House, the hosts of the youthful champions being Reeve Hess and the members of the Village Council. And youthful those champions are, as only two members of the team that played so bravely throughout the season, and won so fairly in the end, Catcher Scriver and First Baseman Herrington, are over 20 years old.

Covers were laid for 40, and every place was taken. Landlord Fred. Jones, formerly of Detroit, who is engaged in his first venture as a hotelkeeper, and who last night served his first banquet, put up so good a dinner with such excellent service, that, on motion of Reeve Hess, he was tendered a vote of thanks, in which all the guests heartily joined.

The guests included all sorts and conditions of men, every class in the village being represented. There was a member of the Legislature, Sam. Clarke, the donor of the cup, and a potential member of the Dominion Parliament, Fred J. Slade, the Liberal candidate in Northumberland County. Mr. Clarke seems to have completely recovered from his recent illness, looking as well as ever, and as an after dinner speaker has lost none of his sparkling humor and bright epigrams.

No baseball gathering in Hastings would be complete without the three clergymen, who seldom miss a game: Rev. Father Bretherton, Rev. D. A. Thomson and Rev. M. L. Hinton, a trio of confirmed fans who know every point of the game rather better than some of the umpires who have officiated on the League diamonds. Father Bretherton assured Mr. Clarke that in Hastings, whatever their religion, the people are all one little family, sociable in their relations, just as he saw them at the banquet last night. Father Bretherton recalled an occasion on which the astute member of the Legislature had mistaken him and addressed him as a Methodist minister, a mistake which he assured Mr. Clarke had been forgiven.

Rev. D. A. Thomson went this incident one better, when he told of how, when Father Bretherton had been visiting Mr. Thomson's son in Shelbourne, he had not only been mistaken for a Methodist preacher, but had been actually invited by the officers of that Church to take the services on the following Sunday.

Knew the Great Mathieson.

Charles Jones, one of Hasting's leading business men, but who is on the point of leaving here for Kitchener, has probably been more closely associated with baseball celebrites than any one in the room. When he was a youth he was a promising player himself and was more than once has played against the Great Mathieson, whose name will be preserved as long as baseball history lasts. Mr. Jones did not attain the standing in the game that was attained by the New Yorker but he has always been interested in and a supporter of that form of sport. In his address last night, he said that training in the game was a good preparation for the greater game of life as it made a man alert and prompt in his acts.

As a special compliment to Mr. Jones, on the suggestion of Mr. Thomson the audience rose and drank his health.

Congratulated the Champions

Nearly every man at the table made an address and every speaker congratulated the modest young champions, praising them for their skill, their determination and their clean play throughout the season. They were rated as not only good winners but as game losers and some of the clerical speakers, assured the young fellows that if they played the game of life on the same sound and manly principles they would be certain to succeed.

An Optimist Forever.

Sam Clarke, M .L. A., is as much of an optimist as ever. The longer he lives, he says, the more he becomes convinced that there is good in all men and women although some occasionally go wrong. It was his faith that brought him through his recent illness. If he had not had more faith than his doctors he would probably never have risen from his sick bed. While he was in the hospital, people of all religions, politics, and stations in life called upon him.

The speaker recalled the occasion when he attended the banquet tendered Walter Fowlds in Hastings, when the latter was elected Warden of the United Counties. The speaker said he was struck at that time by the respectability and intelligence of the audience and was glad to be able to say the same of the present gathering. He had never seen the championship cup before to-night but he could say that the cost of it had given him more real pleasure than the expenditure of any similar amount had ever afforded him.

The Speakers.

Alex. Wilson, village clerk was chairman and introduced each speaker with a few appropriate remarks. Those on the list, in the order called upon, were Reeve Hess Rev. M. S. Hinton C. W. Varcoe, of Roseneath, president of the Northumberland League, Sam Clarke, Councillor Doxsee, Rev. Father Bretherton, M. Davey of Roseneath, League Secretary Sam Clarke, M. L. A., W. W. Wellman, president of the Hastings Athletic Association and assistant manager of the champion team, Rev. D. A. Thomson, C. P. Doughty, manager of the Hastings team who said his job had been an easy one as the boys had done it all, working to win in every game; Ed. Breithaupt who responded to the toast; "The Ladies" T. A. Coughlan, Dr. W. E. Wilson, one of HIastings most finished orators John Culling, W. Learmouth, secretary of the Athletic Association, Charles ones, F. J. Slade, Councillor Dodd and D. S. Scriver.

Mr. Slade told the boys that a true sport must not only possess bone and muscle but must be a gentleman.

Some Suggestions.

Some suggestions for the future were made by different speakers. Secretary Learmouth thought that Hastings was too small to maintain two forms of athletics and recommended that next season the village drop lacrosse and devote all its attention to baseball, as he believed that there is in Hastings the nucleus of one of the best amateur teams in Central Ontario.

Councillor Dodd, an old lacrosse player himself, took issue with this suggestion, holding that lacrosse should not be allowed to die out. Mr. Learmouth assured Mr. Dodd that he was not knocking the latter's game, but merely gave it as his opinion that the village should specialize in the sport that seemed most popular.

Reeve Hess agreed with the latter speaker. Lacrosse is no longer played as it used to be. Teams, instead of playing the game, are now playing the man.

New Baseball Park.

Manager Doughty suggested that the Council and Athletic Association should co-operate in improving the grounds where all athletic games are played, and that up to $100 be expended in fixing up the baseball diamond. The owner of the grounds has agreed to cease using it as a pasture if a nominal rental is allowed him.

Chairman Wilson looks even further into the future. He has in mind a desirable piece of property which could be purchased by the village and which could be used not only for a baseball diamond, but for the holding of our Agricultural Fair. Later it could be connected with a park. He believed the purchase would be a good investment even if the village had to go into debt for it.

The Champions.

The members of the team that brought the championship cup to Hastings are: Stanley Stevenson, pitcher; Nelson Scriver, catcher; Gilbert Herrington, first base; Kenneth Cruickshank, second base; Clifford Bauer, shortstop; Bruce Clapper, third base; Pat Lemoire, left field; Art Dodd, centre field; Art Cassidy, right field; Lloyd Scriver, substitute pitcher; Alfred Lemoire, substitute third baseman; Hugh Walsh and Arthur Gould, substitute shortstops.

C. P. Doughty was manager, Carl Runnels secretary, W. W. Wellman assistant manager, T. A. Couglan and D. E. Scriver were the finance committee.

The team not only won the championship, but finished the season with a surplus of $100.

The Trophy.

The championship cup the first two seasons it was up for competition was won by Colborne. From there it went to Warkworth, and last season Roseneath captured it, only to lose to Hastings. The cup will become the permanent property of the team winning it three seasons in succession.

Manager Doughty notified Mr. Clarke last night that he might as well prepare at once to provide another trophy, as the Hastings team mean to keep on winning the present one until it is theirs for keeps.

The speeches last night were agreeably varied by two Scotch solos by Councillor McDonald, who sang the one with spirit and the other with feeling, "A Wee Deoch and Doris" and "The Wee Hoose."

"I LOVE you just as much, darling, even though your hair is getting gray!" But don't believe him—or heed him. He's only trying to console you. Your proof will be his smile of surprised approval, after you've used Brownatone, the guaranteed, harmless vegetable preparation that tints gray, faded or bleached hair any shade! You can use it at home unaided. It does not fade or wash out! Further applications are necessary only to new hair growth. Two colors, shading from lightest blonde to black—50c and $1.50 at drug and toilet counters. Test bottle mailed for 10c. The Kenton Pharmacal Co. 1917 Stearns Bldg. Windsor, Ont.

GUARANTEED HARMLESS
BROWNATONE
PAINTS GRAY HAIR ANY SHADE

R. C. HEARD
Agricultural Implements
including a stock of Fleury's Famous Plows on hand.
Renfrew Cream Separators
Scales and Stoves
A number of Second Hand Separators
1 power Cement Mixer complete with engine and truck.
Gasoline Engine
Fence Wire, Posts and Gates
Also a number of first class farms for sale.
379 WATER ST.
PHONE 1329

For Old Dirt and Grease
on floors, walls, shelves or utensils, use a solution of Comfort Lye—the strongest cleanser known.
Save the labels and write for Premium Catalogue.
COMFORT SOAP CO., TORONTO

The Original Flaked Lye

PROMINENT CONSERVATIVES AT CONVENTION THAT CHOSE E. A. PECK AS CANDIDATE LAST NIGHT

MRS. H. T. FALLIS,

President of the Peterboro Conservative Women's Association, who delivered an interesting address at last night's convention.

R. J. SODEN,

Prophet of the election of E. A. Peck in an appeal to the Conservative Convention for loyal support to the candidate.

J. F. STRICKLAND,

Secretary of the Peterboro Liberal-Conservative Association, who supervised the balloting and proposed the vote of confidence in the Right. Hon. Arthur Meighen.

J. H. BURNHAM,

Former Federal representative of West Peterboro. He nominated Lt.-Col. Ackerman last night.

V. J. McELDERRY,

President of the Peterboro Liberal-Conservative Association and chairman at last night's big convention. He is a law partner of Mr. Peck in the firm of Peck, Kerr and McElderry.

ROLAND DENNE,

Who declined to contest the Conservative nomination but was extolled as the leader in reviving the party and its organization.

Coming Events

FRIDAY, SEPTEMBER 25:

Centenary of the birt of D. Ogden Mills, the eminent financier and philanthropist.

The order of United Travelers of America is 35 years old today.

Marmora Fair opens.

School Fair at Young's Point.

NEWS TRENT RIVER

TRENT RIVER, Sept. 24.—The bridge over the Canal is being repainted.

The stork visited the home of Mr. and Mrs. George Bronsell Monday night and left a baby boy.

The "Bessie Butler" passed through Tuesday, en route up the Canal, towing an immense dredge.

A number of private yachts passed through, en route down the Canal Tuesday.

Mr. Austin McNichol left for Toronto Monday, after spending several weeks at "Sum-er-inn." He was in ill-health previous to coming here, but was greatly benefitted from his holiday.

Mr. Harold Cross returned to Toronto Wednesday morning from spending ten days in camp "N-O-Y-D-B."

Messrs. Harold Cross, Stuart Wells and Bernard Groves made a trip by canoe to Hastings, where they spent Tuesday.

A miscellaneous shower was tendered Mr. and Mrs. Ross Pollock Tuesday night at the home of Mr. and Mrs. Harry Mann.

Mr. John McNichol and a friend arrived Monday to spend a week's holiday at "Sum-in-inn."

Mr. and Mrs. Cross, of Toronto, called Tuesday to see their son Harold at Camp "N-O-Y-D-B."

MARMORA NEWS.

MARMORA, Sept. 24.— Miss Thompson spent the week end at her home in Belleville.

Mrs. Frank Leal had an operation on her throat on Monday.

The brothers, Bernard and James Hughes, returned to Queen's for studies on Monday.

Mr. and Mrs. Fred Lee visited Mr. John Craig at Shannonville on Sunday.

Rev. W. P. Woodger of Trenton visited town on Monday.

Mrs. Wilson and Mrs. Griffin who have been renewing acquaintances in this district returned to Port Arthur on Tuesday.

Mr. J. H. Doidge spent Sunday at Trenton.

Mesrs. R. A. Elliott, H. A. McNally and W. Regan made a business trip to Toronto on Tuesday.

Miss Bristol is visiting her friend, Miss Effie Knox.

Barney Dreyfuss, of the Pittsburgh club, has a plan whereby he donates a dollar to charity for every baseball returned from the stands. Charity has benefitted to the amount of over two hundred dollars since Barney put the plan into effect.

E. A. PECK GIVEN NOMINATION

(Continued from page one.)

She did not agree. Mr. King had solved the problem of ocean rates. A few years ago there was a shortage of houses. There were lots of vacant houses now. Other problems were solved. Unemployment was one of them; Mr. King had said: "Are you out of work here? Go to the United States." The new Minister of Immigration had said, in a manifesto that appeared in The Examiner a few days after his appointment, that one of the things he would do, would be to go after the Canadians who had gone to the States. Mr. Meighen had said there was a flow of Canadians to the United States; Mr. King said there was no exodus other than the normal ebb and flow between two countries close together, and if there had been a number who had gone they were all coming back. Was Mr. Meighen right? Was Mr. King right. Whom was Mr. Gordon following? Immigration was lessened, Mr. King said this was because great numbers of young men who might have emigrated had been killed in the war. But the emigrants were flocking to the United States in such numbers that barriers had to be raised to keep them out. Evidently those who meant to come to Canada were all killed in the war. She appealed to the women to get behind the candidate and help him to win. She felt confident that Mr. Meighen would be returned to power. The country would then have a Premier who had a policy for the development of Canada and a man who stayed by his country in the darkest hours of the Empire, a four square Canadian.

R. J. Soden.

R. J. Soden warmly eulogized the two nominees. He wanted to see at the head of affairs, a man who was at his post when the Empire was threatened, and a man to find whom they did not have to go to the States and the Rockefeller Foundation. Was the country as prosperous as it was four years ago? Were the industries of the city as well as they were four years ago? He wanted them to vote for themselves. He had not been in very good health, but he hoped to be with them on the 29th, for it was they who were going to do the yelling.

At this stage the President announced that Mr. Peck had been elected by a substantial majority. Col. Ackerman was the first to extend his congratulations, and to call for three cheers for the candidate.

Mr. Peck's Gratitude.

Mr. Peck thanked the Association for the honor. Three weeks ago he did not think he would have been addressing them as their candidate, but now that they had selected him it was their duty to see that he was returned for Parliament. It was from a sense of duty to the country that he had come forward. They had a country that they could all be proud of ,magnificent in its resources, inhabited by a virile people. Yet it was not succeeding because of the dilatory measures or rather lack of measures of Mr. King. Mr. King took office with the brightest of prospects. He had education, eloquence, and experience. But he had not been a success. He had let the country get worse and had not made a single move to check the depression in the country.

It was the duty of the Government to seek after the welfare of the laboring classes, and this could best be done by giving protection to the industries of the country.

Hon. Dr. Manion.

Hon. Dr. Manion prefaced his address with a tribute to the convention and to the two nominees who sought its endorsation.

"Never in my life," he said "have I seen a more magnificent gathering than this. At a recent Conservative convention in a big Toronto riding, they had a fine meeting, but it had only about half the number you have here tonight. It speaks well for the party in Peterboro and for the future of Mr. Peck in this election. I regard it as symptomatic not only of the feeling throughout this riding but of the feeling over all Canada at the present time. Mr. Peck has the confidence and the esteem of the citizens of the city and country. He is a man you should be proud to get behind and work for until the last vote is polled. I admired Col. Ackerman for the sportsmanlike, British way in which he took defeat."

With a compliment to Mrs. Fallis, Dr. Manion plunged into his address with a rapid-fire delivery designed to crowd the time at his disposal with a maximum of criticism and censure of the King Government.

Canada during the last four years had come through a "terrible" depression in business, in unemployment and in the exodus of our best young people who had been forced to seek their living in the United States.

"We have been accused of talking pessimism, and Mr. King has declared it unpatriotic to mention the condition of the country as it really exists. I don't like to say anything personal about Mr. King, but I think he should go lightly in the use of that word patriotism. Is it patriotism when one sees his country going into bankruptcy to throw his hat in the air and say everything is going well, or to look the problems in the face and try to find a solution of them?"

Dr. Manion took up Hon. Arthur Meighen's repeated declaration, that there had been 2,000 failures in Canadian industry during the last three years.

"Mr. King says Mr. Meighen told an untruth in that statement and that he knew it was untrue. I have the figures from The Toronto Globe of Sept. 15, and I dont think anyone will say The Globe is particularly friendly to Mr. Meighen; those figures taken from the report of R. G. Dunn show that in 1922, there were 857 industrial failures in Canada, 792 in 1923, and 625 in 1924, making a total of 2,274. In other words Mr. Meighen said there were 2,000 failures in those 3 years, and Dunn's report places the number at 2,274, while Mr. King claims that Mr. Meighen's statement was untrue. I have given you the figures and shall let you decide for yourselves who is telling the truth.

Exodus of Canadians.

Regarding the exodus of Canadians to the United States, Mr. King again says we are not telling the truth, and that people are crowding back so fast we can't get our doors shut. Well, in a published statement about September 11, the American immigration officer at Winnipeg said that more than 32,000 persons had entered the United States through the Winnipeg district alone. They paid the $8 head tax and $10 immigration fee. Senator Robertson says the King Government appealed to Washington in an effort to keep out Canadians and the immigration fee was put on to discourage them. In short, when unemployed Canadians were unable to obtain work here, this fee was charged to keep them here in idleness."

Dr. Manion.

Dr. Manion said Canada lost nearly 400,000 persons last year, the official number of 182,000 being increased by approximately 200,000 who had illegally entered the United States. Thirty guards have recently been added to the American immigration forces in the Winnipeg district to prevent people from slipping across the border to earn a living.

"As Mr. Peck said, we have a wonderful country, we are a virile people, we have a fine banking system, good railways and rich resources, but Canada with a low tariff is not prospering, factories are closed or working part time, while the United States with high protection is prosperous and working full time. In addition to this we have a heavy burden of taxes, due largely to the war, but also to the King Government's foolish, extravagant, and wasteful expenditure of the people's money."

Tens of millions were spent on harbors in attempted bribery of electors by the government, three millions for the Union Club in London, and $1,360,000 for the Prince Rupert elevator which, Dr. Manion said, "was no more needed there than where we are sitting to-night. The distance from Edmonton to Prince Rupert is 250 miles more than to Vancouver. I venture to say that grain will never pass through that elevator because of the increased distance of hauling and the added cost."

One department, Hon. Mr. Motherwell's Department of Agriculture, had spent $866,000 on travelling expenses, almost $1,000,000, and had been defended in the House by the Minister himself. The debt of the national railways had been increased by $118,000,000 in the last year. It was not until 1913 that Canada as a whole took in as income the sum of $118,000,000.

The C.N.R. office deal in Toronto next received Dr. Manion's attention. Two years ago the five-storey building at the corner of King and Yonge Streets was bought by the Government for $1,200,000, and in 1925 was sold for $1,250,000.

"Hon. G. P. Graham says we made $50,000 on the deal," Dr. Manion continued. "Was that good business? At 5 per cent. the interest charge on the $1,200,000 for two years would have been $120,000, and the taxes and insurance must be added to that. Yet Mr. Graham claims a profit of $50,000 in the sale of the building. I don't know where his reasoning comes in. Any way, in the transaction the Government agreed to lease the ground floor and three storeys in the new 26-storey building to be built at that corner, although there is all kinds of vacant office space in the city. And they agreed to pay $225,000 a year rental, which is 5 per cent. on about $4,000,000. Yet they could have kept the five-storey building they had bought for $1,200,000, on which the interest charge at 5 per cent. would be $60,000 a year. Add $50,000 for taxes and other charges, making a total annual cost of $110,000 and providing satisfactory quarters for the C.N.R. at half the price for the four floors Mr. Graham is taking over in the new building."

Challenge to Graham.

At this stage Dr. Manion proposed the following question to the Hon. Mr. Graham, and challenged him to answer them:

Admitting that the corner of King and Yonge Streets, Toronto, is one of the most valuable business corners in Canada, and that it is, therefore, advisable for the C. N. Railways to retain control of that corner, in order to continue their ticket offices there:

1—Why did Mr. Graham, as Minister of Railways, allow the control of the corner to be given up by the sale which has been made and to whom was the sale made?

2—How does Mr. Graham figure that this was a good business deal (as stated by him) when the corner was purchased in 1923 for $1,200,000 and was sold two years later for $1,250,000, when interest alone at 5 per cent. amounts to $120,000, in addition to which taxes and insurance must be added?

3—Why sell out to a new owner at a loss, and then guarantee to him $125,000 a year (5 per cent. on over $4,000,000) as a rental for four stories of the new building, when the Government could have kept the five stories of the excellent building now standing for an annual interest charge of $60,000, plus taxes and insurance, which would probably make a total of not much over $100,000 per annum; especially when there is very much vacant office space in Toronto now at comparatively low rentals?

4—Is this a good time to add to the capital charges of the National Railways when they are already losing heavily annually?

5—Who was the agent who handled these various deals and what amount of commissions was he paid on them?

No Useful Legislation.

Hon. Dr. Manion charged the government with failing to pass hardly any useful legislation of benefit to the country. Money was squandered on the Wheat Board and they could not get a chairman for it. The grain growers were forming independent wheat pools. The speaker condemned the Great Lakes freight rates, the trade treaty with France, and, finally the Petersen contract for Atlantic shipping which was thrown out by a committee of which the majority was from the government side of the House.

"But the real crime is the tariff legislation," Dr. Manion asserted

"Since the war 65 countries have raised their tariffs. These include Germany, France, the United States, and even England. Canada alone among the nations of the world has lowered hers. France raised her tariff from 200 per cent to 1200 per cent., and all her industries are active. Canada and Britain have suffered grievously because we permit other people to export to us. We are keeping industries going in other parts of the world at the expense of our own industrial life."

Dr. Manion referred to the glass and woollen industries, and also said the farmers were vitally interested. Last year we imported $150,000,000 worth of goods we could have produced on our own farms, he stated.

A comparison of the tariffs of the United States and Canada on farm produce was quoted as follows: On wheat 42c by the U.S., as against 12c by Canada; oats 15c as against 10c; hay $4 a ton against our $2; potatoes 50c and 35c; butter 8c and 4c; eggs 8c by the U.S., and 3c by Canada.

"Mr. King tells you not to put up the tariff because it is a tax. Sometimes it may be a tax, but it is one sure way of holding our own markets for our own people. Free trade England collects a heavy tax on tea, sugar and tobacco. The working man under free trade thereby pays a high tariff tax, amounting to 5-6 of $600,000,000 collected on sugar, tea and tobacco, whereas under our system the tariff would bear mostly on the luxuries of the rich and not on the necessities of the people."

Dr. Manion indicated how the United States had built up its tin plate industry, developing the manufacture for which it had previously depended on Wales.

"Do we want cheap imports or working wages? The cheapest countries are the poorest. Look at India and China. We want employment for our people. Of what use would $5 sults be if we have not the $5 to buy it? Does any person in the city object to paying a fair price for farm produce if he has the money to pay for it? The only time we object is when we haven't got the money. May I ask the working men how they expect to get decent wages and standards of living, the 8-hour day and so on, if we don't keep out goods from countries that don't have those standards?"

Dr. Manion said Canada needed to build up and protect her internal trade. If we haven't jobs we can't buy and sell among ourselves."

No Solution Offered.

The King Government offered no solution for these problems. Much was heard of a proposal to reform the Senate, but if the Senate were dropped into Lake Superior would any person thereby be given a job?

"It's just a battle cry of Mr. King's and would be forgotten as any of the other promises he has forgotten. A short time ago he said he could not get along with the Progressive assistance and unless given a clear majority would call another dissolution and election. Yet the Liberals are not putting candidates in the field against Progressives, although Mr. King said he could not possibly work with them.

Mr. Meighen offers Canada real economy because he realizes the need of it. No more pork-barrel politics, no more union clubs and Scribe hotels. He offers us a tariff wall as high as those that are raised against us. Canada needs stability in the tariff to give stability to industry, as was suuggested by the Hon. Mr. Fielding in 1923, when he said the tariff was low enough."

Hon. Dr. Manion predicted a sweeping victory for the Conservative party and its cause not only in Ontario but in the east and far west, with 15 or 20 seats in Quebec. One of the surest signs was the fact that so many of the Cabinet Ministers were running to cover. Messrs. Bureau, Beland and Murphy had gone to the Senate, Mr. Copp had quit, and Hon. Hal McGivern had stepped out.

His final appeal was to the Conservatives of Peterboro to elect Mr. Peck by unflagging support during his whole campaign.

KEEP WELL!
Eliminate body poisons with this famous mild Laxative—
Beecham's Pills
—THE NATION'S LAXATIVE

KRIM WILL PAY FOR FOREIGNERS

Offers Reward of $5,000 For Eeach American Airman in Enemy Ranks.

ALL VOLUNTEERS.

OUEZZAN, French Morocco, Sept. 24.—(Canadian Press).—Abd-El-Krim, Riffian chief, is reported to have offered rewards totalling $5,000 for every member of the Sheridan Air Squadron which is aiding the French and Spanish forces in their offensive against the rebels. The squadron is entirely composed of volunteer aviators from North America.

MADOC NEWS

MADOC, Sept. 24.—Miss Eleanor Cochrane left to resume her studies at Queen's University on Monday morning.

Miss Janet Ferguson has entered upon the Normal School year in Peterboro, and Miss Lulu Kincaid in Toronto.

Mrs. Charlie Whytock, who has been appointed a Government judge, left on Wednesday to attend the Fair at Bancroft, and will proceed from there to McDonald's Corners.

Mr. and Mrs. Harold Watson, of Snelgrove, are the guests of Mrs. R. H. Watson at Sagonaska Camp, Moira Lake.

Mr. M. Carl of Stirling was in town yesterday.

Postmaster Will Hart has gone to Winnipeg on the trip planned by the Amputations Association.

In the purchase of a star player from another club an English football club has paid a lump sum of $7,500 and in addition has promised to pay the other club $500 for every goal the player scores during a certain period.

The name "Red Rose" has been a guarantee of quality for 30 years
RED ROSE TEA "is good tea"
The ORANGE PEKOE is extra good. Try it!

SOME GOOD ADVICE FREE!
If you have a cold, an obstinate cough, congestion of the lungs orbronchitis, a bottle of
MONCUR'S DOUBLE STRENGTH LUNG SYRUP
Will relieve you more quickly than anything else you can procure.
ASK ANYONE THAT HAS USED IT.
35 cts., 65 cts. and $1.25
"Keep a Bottle in the House"
MONCUR'S DRUG STORE
407 GEORGE STREET
Lowest Prices in the City on Patent Medicine

The Evening Examiner

PHONES—Editorial 1601 Business Office, 1600. Private Branch Exchange to all Departments.

The Examiner is a member of the Audit Bureau of Circulation.

The Daily Examiner, published every lawful evening, by The Peterborough Examiner, Limited. Office, 419 George street. $6.00 per year, delivered in city; out-of-town subscribers by mail, $4.80 a year.

The Weekly Examiner, published every Thursday. Subscription price $1.50 a year

U. S. REPRESENTATIVES

Special U. S. Representatives—W. H. Stockwell, 629 People's Gas Building, Chicago, Ill.

New York—Chas. F. Miller, 225 Fifth Avenue.

Advertising Rates on application.

R. M. GLOVER, Managing Director.

THURSDAY, SEPT. 24, 1925.

THE CONSERVATIVE NOMINEE.

The nomination by the Liberal-Conservative convention last night of Mr. E. A. Peck, ex-M.L.A., as the candidate of the official opposition in West Peterboro, was foreshadowed by Mr. Peck's announcement the other day of his willingness to accept nomination if he were the choice of the convention.

It was felt by many citizens that, although opposition to his candidature was likely, the task of carrying the Conservative banner would be Mr. Peck's should he desire the responsibility.

For many years a resident of Peterboro, a former member of the Ontario Legislature as the representative of West Peterboro, an ex-Warden of the county, and still connected with county affairs as solicitor to the County Council, the Conservative nominee is widely known throughout the district and enjoys the regard and esteem of political foes as well as of political friends.

West Peterboro is fortunate in the calibre of the rival standard-bearers in the present campaign.

Hon. G. N. Gordon will undoubtedly be chosen by the Liberal convention tonight, and with he and Mr. Peck as the opposing candidates, a clean campaign, free from personalities, will be confidently expected by the electors generally.

The Examiner is sure that so far as these gentlemen are concerned the battle will be one of national issues, not petty personal matters.

DRUNKEN DRIVERS.

Chief of Police Owen D. Friend of Oshawa advances a suggestion as an additional public safeguard that will meet with general approval when he advocates that the driving license of a car be suspended for a long period on the first offence and permanently revoked if a second charge should be proven.

No greater menace to public safety than a motor car operated by a drunken driver can be imagined.

Handling an automobile under modern traffic conditions calls for a clear brain and unruffled nerve if accidents are to be avoided.

The danger presented by a driver whose judgment is beclouded by the alcohol he has consumed can, therefore, be readily realized.

It would be about as safe to allow a maniac with a loaded revolver to roam at large as it is to permit a drunken man to attempt to drive a car on a public street or highway.

Men who are found guilty more than once of being intoxicated while driving certainly should not be given a third chance.

Public approval would favour the taking away for all time from such men the privilege of handling an automobile in this country.

The Oshawa Police Chief's recommendation is along right lines and should be widely endorsed.

1,000 GOOD CITIZENS WANTED.

Now that the Peterboro Industrial Exhibition is over, it is to be hoped that the people of this district will not forget the appeal made by President Denne last week to become members of the Exhibition.

Such a hustling, wide-awake organization which has succeeded in building up the local Exhibition to a standard only surpassed by several of the larger fairs, should have a membership of at least one thousand, instead of less than half that number.

The Exhibition needs your moral and actual support, testified to by your becoming a member.

The financial obligation is not heavy, as the membership fee is but $2.00 and admits the holder and one friend into the grounds during the Exhibition.

The main thing is that the Directors would welcome the encouraging influence of having one thousand enthusiastic members booming the Exhibition in season and out.

No better time than the present to join, because a bigger membership means a bigger and better Exhibition.

Every citizen was proud of the Peterboro Industrial last week, proud of the attendance record reached, proud of the beautiful grounds, proud of the variety and extent of the exhibits.

Those who become members of the organization will have even more reason than ever to be proud next year.

We hit that 30,000 attendance mark; now let us reach the 1,000 membership goal.

MANY CANDIDATES.

One of the outstanding features of the present election campaign is the multiplicity of banners under which candidates are announcing themselves.

The cake so far is taken by the Quebec candidate who describes himself as an Independent-Farmer-Protectionist.

Then there is Hon. Mr. Patenaude of Montreal who declares that he is "as free from Meighen as he is from King."

Straight Liberals and straight Conservatives there are in plenty, and in some of the Toronto ridings there are unofficial as well as official candidates representing both the old parties.

Labour has its nominees in the ring, although not many of them.

Many Progressives, of course, are in the list, and to be accurate, should be divided into two camps —the Western wing, which refuses to have any dealings with either of the old parties and is running its own show regardless of what the other fellows do, and the Eastern wing, which in most ridings seems to be co-operating with the Government to an extent, at least, that will prevent many three-cornered fights materializing.

Our own district illustrates this latter condition of affairs very accurately, inasmuch as we find in Durham the Progressives remaining out of the fight and supporting the Liberal candidate, Hon. Vincent Massey, while in Victoria and in Hastings-Peterboro the Liberals return the compliment by throwing in their lot with the Progressives.

The present-day conditions are far removed from those prevailing in the campaigns of the past, and add to the usual uncertainty surrounding a general election.

RUSSIA'S FOREIGN TRADE "GRAFT."

Sooner or later it was certain that autocratic government in Russia would degenerate into plain graft says Barron's.

There has been a good deal of suspicious publicity in the columns of American newspapers which like to get their news cheaply, with no questions asked, about the development of Russian export trade.

Some clear light is thrown upon the profits in that trade and its success in competing in an international market by a special article in the London Times.

Russia produces a kind of coal, in the region known as the Donetz Basin, which is inferior to most English and Welsh varieties and not so good as any of the merchantable coal of the United States, bituminous or hard.

But Russia is selling this coal successfully at far below ruling export prices, through a private agency in Constantinople, to Italy, Greece, Asia Minor and Egypt.

Her other two exports are crude petroleum and cement.

Each of these represents, of course, the product of confiscated properties, and the same is true of part of the coal, although there was some imperial ownership under the Czar.

All these things are sold at from 30 per cent. to 50 per cent. below the labor cost of production in Russia.

How does the Societe-Russo-Turque in Constantinople, with its subsidiary, the "Kara Deniz," achieve this apparent impossibility?

The answer is that nobody will do business with Russia except on a basis of barter.

The same Turkish company, owned and controlled by individual Bolshevists, imports into Russia those things which that country cannot produce, as, for instance, tea or lemons, to name two out of many articles which find a ready sale.

The prices quoted for these in Russia vary from 300 per cent. to 500 per cent. of the cost of them to the registered Turkish company, after the goods are landed at Odessa or any Russian Black Sea port.

It is not always possible to undersell your neighbor, even by stealing the raw materials.

But that is a great help, and when a gigantic theft on the other side of the ledger can also be established the world receives a new lesson in international trade.

It would be humorous, if it were not so tragic, that the British labor unions, in face of the cut-throat competition in coal, are fighting for reciprocity with Russia, which buys no British manufactured products, except clothes for prosperous politicians, and has the impudence to sound the London money market for loans and credit.

THE MOSUL MUDDLE.

London papers take some hard slams at the League of Nations Council for its failure to settle the Mosul dispute between Great Britain and Turkey. The Council, instead, referred it to the World Court and favors a special session to speed up the decision.

This action contains the germs of war, the London press holds, and papers hostile to the Government accuse Col. L. C. M. Amery with heading toward conflict. The Daily Mail points out that Britain has no legal or moral right to Iraq and Mosul, that it is pledged to leave the whole region by August, 1928, and that the sooner British troops are taken out the better. If it comes to war, the Mail says, Britain can hardly count on Dominion help, but must risk facing the whole Mohammedan world.

"We ought not to be in Mesopotamia a day longer than we can help," the Daily Mail points out, "and we ought not to be in Mosul at all. For whatever the League may ordain, the Turks will not abandon their claim to that province. Our retention of Mosul will mean eventually war with Turkey." In this event, the Mail believes, the British people will find themselves involved in hostilities with a nation wth whom they have no sane reason for quarrelling, in a country where they have no real interests worth fighting for. Furthermore, the Mail points out, it would be a costly, trying and intolerably burdensome war, in a forbidden tract of mountain and desert 600 miles from the sea. "A terrible war," the London paper says, "with British soldiers dying like flies as they did in those former 'Mespot' campaigns, a war in which there is no glory to be won and which might, indeed, end ingloriously for us. It would be a war in which we could count on no sympathy and widespread hostility. . . . It is extremely doubtful if we could even rely on the aid of our self-governing dominions for another wild adventure against the Turks. Anzacs and Canadians have not forgotten Gallipoli."

In such a war, if it came, with the religious issue boiled down to a question of oil, the Dominions would hardly relish a share, nor would the Old Country be likely to ask it, save by the moral force of her defense policy example, which shields the Dominions without asking them to contribute to its cost. Therefore, it is not reasonable to suppos that the Baldwin Government has given Col. Amery full powers to embark on a war policy. More likely the whole thing, on both sides, is a program of gestures.

It is undeniable, however, that the British Ministers of recent years seem to have lost the knack of dealing with the Turks. The Lausanne conference was called a moral victory for Islam, the Coalition Government brought a storm about its head over the Dardanelles and now the Conservative Ministry starts a fresh alarm. Political opponents are swift to make capital out of that. Russia will take a hand if it should come to conflict, say reports. But Russia in return wants Turkish support against establishment of a British naval station in the Black Sea. This is so that Russia can have a fleet there and do some pilfering when the time comes. But there is no proof that Turkey would buy support at such a price. Russia, moreover, will do damage in a less expensive way. She will do it with red agents among the Mohammedans of the British Empire, and in England itself, if she ever gets such a golden opportunity as a war of aggression to work on.

Fortunately, she will not likely get that opportunity. Eventually the whole Mosul region will probably be handed over to the Turks. But enough will have gone before to convince the Turks they have won another great victory in diplomacy. Certainly, in view of their military and legal position, they cannot be accused of bluffing.—Border Cities Star.

EDITORIAL NOTES AND COMMENT.

Get on the lists now and use your franchise on October 29th.

No citizen worthy of the name will neglect to protect his franchise. Make sure your name is on the voters' list.

"The average girl has a vocabulary of only 300 words." A small stock, but the turnover is frequent. —Bean Post.

A THOUGHT.

MY CHOICE.

Sapphire seas, acres of dancing poppies, bold and brilliant stars, beautiful rainbows, wild white birds rising suddenly against a gossamer sky, are all yours if you have eyes to see; but give me a good weekly pay check, every Saturday night, a big bin full of chestnut coal for the coming winter, and you may have the poetry.

I will admit that my heart is filled with the flowers of beautiful language, but I cannot express myself.

Give me a steady income and you can take the precious pearls of poetry, the shimmering loveliness of well-worded prose.

1. What I want is good corned beef and cabbage and you may have the opal ocean and the unnumbered sparks that shine in the night sky, for it's going to be cold from November to spring.

Give me my meal ticket all this coming winter and you are welcome to the spangled sentiments and an empty stomach.

Pillars of pearl that prop the end of a perfect day, throwing their trembling light on the glimmering grass at twilight, are a wonderful sight, and in words, it all sounds beautiful, but a warm winter overcoat, a good job and a chance to advance are my choice. —The Silent Partner.

TEMPLARS HELD ANNUAL MEETING

Society Has Been Force For Temperance For 39 Years.

CAMPBELLFORD, Sept. 24. — The annual rally of the Royal Templars of Temperance, the only active organization of the kind at present in existence in Campbellford, was held last evening in the school room of St. John's United Church, Rev. Wesley Elliott presiding. W. J. Armstrong is Select Councillor and Edward Skitch is Secretary of this society, which was organized 39 years ago and has survived many a spirited contest, first for local option and later for total prohibition. C. L. Richmond, now residing in the West, was the first Select Councillor elected when the charter was secured.

This was not the pioneer temperance society in Campbellford. For some years before it was formed there was a branch of the British Templars, a society that carried on under difficulties and in hostile environments. For the first society seven members were required in order to secure a charter, and only six total abstainers could be mustered within the limits of what at that time was a village. The organizers reached out into the surrounding district for a recruit and enlisted the late Edward Stephens of the English line, who became a charter member, and who died last winter with a record of never having tasted liquor or used tobacco in the 94 years of his life. The late Mr. Stephens remained an active member of the society until it secured rooms over a liquor store, when, convinced that the location was inconsistent with the object in view, he resigned and followed his arid path alone to the end of his days.

Many of the pioneer temperance people of the district lived to see their dreams realized, town and township voting themselves into the dry column line and again in the days of local option, and supporting Provincial prohibition every year that issue was submitted to them.

The Speaker of the Evening.

The speech of the evening was made by Rev. E. E. Forde of the Baptist Church, who said that while he had no fault to find with the signing to temperance pledges, he believed that the best way to make a man a total abstainer was to convert him to the Christian faith.

Selecting an example from the Old Testament to illustrate the benefits of a temperate life, Mr. Forde spoke of Caleb, one of the Children of Israel, who at the age of 85 found himself as strong and as ambitious as he had been when 40 years old.

Mr. Forde believes in the social features of these organizations, and says that such societies had always stood for the true principles of temperance and for righteousness.

Referring to the new 4.4 beer, Mr. Forde told a story of being recently stranded on the highway with a punctured tire when a man who had been indulging in that beverage came to his assistance, a veritable Samaritan, and fixed the tire so that it lasted for another 100 miles. Perhaps an enemy may have entered the field, the people may have taken a step backward, but they have not always been going forward, and there is no reason why they should feel discouraged now.

The Prohibition Federation.

Mr. Forde made a detailed statement of the aims of the Prohibition Federation, one of whose objects is to protect all dry Provinces in Canada, by having the Federal Government prohibit the importation into or the export of liquor from such territory. There should be closer co-operation with the United States authorities in stopping rum-running from Canada. There are on the American side, Mr. Forde believes, many Christians, formerly Canadians, who are humiliated by the existing conditions by which Canada is the chief source of supply for the illicit traffic on the other side of the border.

The Musical Programme.

The following musical programme was rendered: Opening hymn, "Onward Christian Soldiers," Mrs. C. W. Turner acting as pianist; musical selection by Ina and Jack Boyd; recitation, Gordon Frederick; guitar and cornet duet, Capt. and Mrs. Stephens of the Salvation Army; solo, Miss Nellie Hoover; duet, Miss Jordan and Miss Shapter; reading, Miss Lillian Hay; solo, Mrs. Stephens; duet, Mrs. A. L. Malcolm and Dr. Lillian Young; solo, Miss Hazel Atkinson; solo, Mrs. C. W. Turner.

A vote of thanks was tendered all those who assisted in the entertainment.

CATTLE, GRAIN AND PRODUCE

Peterboro—Toronto—Montreal Winnipeg

OTTAWA, Sept. 23. — (Canadian Press)—(Eggs).—A three cent advance in prices to producers in B. C. constitutes the only change in the egg situation to-day with markets throughout the rest of Canada remaining firm under recent advance. The three cent rise in fresh extras at New York indicates a much firmer tone in the American market.

Toronto firm and unchanged. Shippers paying extras 38, firsts 31, seconds 26. A car of fresh was offered from Winnipeg at firsts 36, seconds 33, F. O. B. while a car of early storage from the same market was quoted at firsts 38, seconds 33, F. O. B. for shipment in October.

Montreal trading is active with supplies of fresh eggs smaller. Quantities of storage eggs are being offered at extras 45, firsts 40.

Calgary with receipts containing light conditions here are unchanged, extras 32, firsts 28, seconds 24.

Edmonton egg market continues firsts 35.

Vancouver egg market is firmer with dealers payng country points extras 46, firsts 43. Live poultry is unchanged.

Halifax. No change is reported in the egg or poultry market. Whole sale extras 45, firsts 42.

Saint John egg market continues firm under good demand. Jobbing extras 44, firsts 41 seconds 35.

Chicago spot 34 1-2, December fresh firsts 39, December refrigerators 34 1-2.

MONTREAL GRAIN.

MONTREAL, Que., Sept. 23. — (Canadian Press). — While there was a good enquiry from New York wheat on the Montreal market today. Supplies were scarce and as a result business was dull. There was some demand from local exporters for No. 2 Canadian western oats and sales were made at 14 cents per bushel over the Winnipeg October option, C. I. F., and No. 3 barley changed hands at 72 cents per bushel, C. I. F., while No. 2 rye sold at 90 cents per bushel, C. I. F.

The local market for Ontario and Quebec oats was weaker and prices were reduced 1-2 to one cent per bushel which was attributed to the weakness in Canadian western grades at Winnipeg. There continues to be a steady demand for odd cars and sales of No. 2 white were made at 50 cents, No. 3 white at 48 cents, No. 4 white at 81 cents per bushel, ex-track.

Owing to the further decline in future and cash wheat prices at Winnipeg millers of spring wheat grades of flour were in a position to accept all the orders that came forward from foreign buyers overnight with the result that a fair amount of business was done for October - November shipment and the market in this respect was rather more active. There was no change in prices.

Little business was transacted in winter wheat flour but the tone of the market was steady.

The feature of the millfeed market was the increased demand from and nearby shipment. This coupled with the steady demand from local and country buyers keeps the market well cleaned up. Standard grades of roller oats were steady.

Prices for all grades of eggs were well maintained under a steady demand from local and outside sources.

The potato situation was featured by the stronger feeling that developed and prices for New Brunswick cobblers advanced five cents per bag at $1.20. Quebec varieties were advanced 10 to 12 cents per bag. This was attributed to the wet weather and the smaller deliveries.

The strength which was characterized the butter market for the past few days continued today and prices were moved up another 1-4 to 1-2 cent per pound. The tone of the cheese market was steady under an improved demand.

Beans were selling at $2.40 per bushel.

MILLBROOK PERSONALS

MILLBROOK, Sept. 24.— Mr. and Mrs. Max Cameron, of Ottawa, who has been holidaying with her parents, Mr. and Mrs. L. S. Clarry and friends in Peterborough, for the past two weeks, left for their home in the Capital city on Monday.

Mrs. Robert Deyell, of South Monaghan, is visiting in Baltimore, Md., having accompanied her brother, Rev. Jas. Cattanach, on his return trip to the American side

Mrs. Chas. Sanderson, who has been visiting her brother, Mr. T. H. Bradley, and other friends in Omemee, Peterborough, and other points for the past two months, left for her home in McKittrick, Cal., last week. Mrs. Bradley went as far as Toronto with her sister-in-law.

The annual harvest home service in the parish of Millbrook and Cavan, will be held next Sunday, September 27, Rev. J. M. Crisall, of Perrytown, preaching in the morning at St. Johns' church, Ida, at 11 o'clock, at Trinity church, (the Marsh), at 3 p.m., and at St. Thomas' church, Millbrook, at 7 p.m. Christ church, Bailieboro, will hold its special service the following Sunday, October 4, at 3 p.m., Mr. Crisall preaching again on that occasion. Special music is being prepared by the choirs in each case.

Mr. and Mrs. George Dean, of Victoria, B.C., are guests of his aunt, Miss Sarah Dean, for a brief visit this week.

Mrs. Edgar Burnham, and little granddaughter, Betty Darling, were week end guests of her mother, Mrs. M. Staples, Cavan, and spent Saturday with Mrs. E. S. Burnham, Millbrook.

Mr. and Mrs. G. E. Burnham attended the sports' day in connection with the Port Hope High School on Tuesday.

The anniversary services of Fallis Line United church will be held on Sunday, October 4th, when Rev. H. B. Foley, of Fraserville, will preach afternoon and evening. Zion church will observe its anniversary the following Sunday, October 11th, Rev. J. O. Totten, of Cavanville, being the preacher; the United Church at Millbrook holds its anniversary occasion on Sunday, October 18th, when Rev. A. K. McLeod, of Brighton, will preach morning and evening.

Special music is being prepared for all three services, and the usual thankoffering will be taken up in each case.

The tree of knowledge is hard to climb because it has so many branches.

The hardest things in the world to keep are your money and your temper.

PREPARE FOR FAIR.

School Exhibtion Absorbs Attention—Chinese Student at Church Service.

WARSAW, Sept. 24.—Great preparations are being made for the Douro-Dummer School Fair which will be held on Tuesday, September 29, in Clarence Watt's field. The trustees and teachers hope for a still better showing and attendance than has been before. The special prizes for driving, elocution, live stock drill, are all worth while. The teachers have their final meeting on Tuesday evening.

Sunday, September 27, will be Rally Day for the United church Sunday school. The school will meet in the morning, as usual, for the lesson, and hymn practice and will attend church service in the evening.

On Friday evening of this week, in the United church basement there will be a meeting of all young people interested in young people's society work.

On Sunday, October 4th, Mr. John, a Chinese student at Knox College, will preach at all Mr. Herrington's appointments.

Mr. John has about two more years to put in at college, after which he will return as a missionary to his own people. He can tell, in a way that perhaps, no missionary can of the needs of China.

LIGHTNING SHAKES NERVES AND HOUSES

Heavy Frost Following Storm Damages Late Crops.

DOURO, Sept. 24.—The Equinox brought a heavy frost which has blackened all tender flowers and vegetables and has undoubtedly injured the uncut corn and buckwheat. The latter crop is from poor to fair as the August drought injured it.

The storm of Thursday night kept most local people out of their beds for a few hours. Many declare they never saw more vivid lightning. Mr. Robt. Allen's house was struck, the roof taking fire but Mr. Allen managed to extinguish the blaze. The chimney was knocked down and the house generally was shaken and damaged.

Lightning also struck near the corner of the verandah of the house of Mr. Richard Sheehan (Sr.) The bolt went into the ground leaving a hole and no harm was done except the cracking of a couple of panes of glass in a nearby window, and giving the family a scare.

W. A. RE-OPENS AFTER HOLIDAY SEASON

Good Number of Members Present—Usual Bale to be Prepared.

MILLBROOK, Sept. 24.—The Woman's Missionary Auxiliary of St. Thomas 'church held its re-opening meeting after the holiday season on Monday evening at the home of Mrs. H. Attwood.

The president, Mrs. (Canon) Allen, occupied the chair and welcomed the members, of whom a goodly number was present, for another season's work together, expressing the hope that the results accomplished educationally, and financially, would exceed those of any previous year.

The new study book, "The Clash of Color", was taken up, Miss Annie Armstrong having charge of this period, and all were unanimous in their decision that the book will prove both interesting and instructive.

During the discussion of business items it was decided to prepare the usual bale, the sewing meetings being held through the winter months, and the bale sent in the early spring to some needy mission station. The custom, in former years, was to express the bale to an Indian Home at Sault Ste. Marie, but word is now received from headquarters in Toronto as to it ultimate destination each season. A complete outfit for a child, including sheets, blankets, as well as personal clothing, makes up the contents of the bale.

The Auxiliary is looking forward to having a lecture in October by the Rev. J. M. Crisall, rector of Perrytown and Gores' Landing, on his four years of labor as a missionary to an Eskimo tribe within the Arctic Circle.

Refreshments were served during the social hour enjoyed at the close.

Two of the boys from Millbrook, who are attending the Port Hope High School this season, were successful in carrying off prizes in several of the events in connection with the annual Field Day of that institution on Tuesday. In the 100 yard dash, the 220 yard dash, and the running broad jump, Ernest Burnham came first, and Jas. Larmer second. Jim won the half mile and mile races, while in the standing broad jump, for which three boys were tied, Ernest finally came first with a record of 9 feet, and Jim third. The tie gave each 8 feet, ten inches. In the running broad jump, Ernest Burnham had a record of 18 feet.

Jim Larmer went to Toronto on Saturday to take part in the races postponed from Exhibition time on account of rain, but unfortunately arrived late, having to start in the second lap, and winning seventh place. The race was for two and one-half miles. Jim challenged the winner to run here, and it is possible the event may come off yet in the fall.

English football records show that several prominent players have scored as many as six goals in one game, but no player has gone beyond this number in a championship match.

4 days Open Sea

Travelling to London? One of the magnificent Canadian Pacific "Empresses" or Monoclass ships will transport you in comfort and luxury. Book reservations as early as possible.

Full information from your local agent,

J. E. PARKER,
General Agent, Ocean Traffic,
Canadian Pacific Bldg.,
Toronto, Ont.

CANADIAN PACIFIC

O'Keefe's BEERS

GOLD LABEL ALE — PILSENER LAGER — SPECIAL STOUT

Nearly 80 years of unequalled prestige and popularity.

Order a case from your grocer

J. M. BROOKS, Local Distributor

OPEN LETTER NO. 9

RT. HON. W. L. MACKENZIE KING,
Prime Minister and President of the Privy Council,
Ottawa.

Dear Sir:

Some people contend that if an industry is not indigenous to a country, it is not a proper subject for protection by that country. What is your view?

Would you go so far as to say, for example, that the industry of spinning and weaving cotton should have no protection in Canada just because there is no raw cotton produced in Canada?

Does it follow that the country producing the raw cotton has such superior advantages for its manufacture that Canada is taxing cotton imports to no purpose in trying to establish a cotton industry of her own?

In that case, how is it that the United States has managed to build up tremendous paper, nickel and asbestos industries on the basis of raw material largely supplied by Canada? Did it tax its people to no purpose when it protected the products of such industries by high duties?

Was it an economic blunder for the United States to place high duties on manufactures of silk and rubber, and on refined sugar, when it produced no raw silk, no raw rubber, and very little raw sugar of its own?

Is not the fact that to-day it possesses the world's greatest industries in those lines, proof positive of its wisdom of encouraging—nay ensuring —their establishment?

The remarkable progress made by non-indigenous industries in the United States has been a big factor in building up that country's population, and in adding to its prosperity.

If Canada were to pursue a similar policy, don't you think she could do proportionately as well?

Yours respectfully,

J. J. GIBBONS,
President.

119 West Wellington Street,
Toronto, 2.

J. J. GIBBONS LIMITED
Advertising Agents.

Monday's issue of this paper will publish letter number ten.

The Delicious Flavor

drawn from the leaves of

"SALADA"

GREEN TEA

has won it millions of users. Finer than any Japan, Gunpowder or Young Hyson. Ask for SALADA.

DANES PROPOSE NEW COMMISSION FOR INTERNATIONAL CONCILIATION

Swedes Advocate Supplement to Compulsory Arbitration Statute.

OBJECTIONS CONCEIVED

Committee Desires to Keep Intact Geneva Peace Protocol.

GENEVA, Sept. 24 — (Canadian Press).—In line with Viscount Ishii's recent plea before the Assembly of the League of Nations that more emphasis be laid upon the development of a system of conciliation for the settlement of international conflicts, the juridical committee of the Assembly yesterday adopted a resolution, in the framing of which the Japanese delegation took a leading role.

The resolution requests the League Council to examine carefully all proposals, declarations and suggestions relating to a system for the settlement of disputes, so that the next Assembly will have a complete report on which to take definite action.

This means that systems of conciliation and compulsory arbitration will be thoroughly studied to determine whether, as the Danes proposed, some international conciliation commission should be instituted, or, as the Swedes suggested, there should emerge a collection convention on compulsory arbitration which would supplement the compulsory arbitration statute of the world court of justice.

The committee balked at the Swedish idea mainly because it involved the splitting up of the Geneva peace protocol into parts and submitting them for a revision. Its action was another indication of the strong current of opinion here that the protocol must be kept intact, even if dormant, and that nothing must be done to wreck the interdependence of its three pillars, arbitration, security and disarmament.

Another outstanding development at Geneva yesterday was the enthusiastic and unanimous approval the political committee accorded the Chilean resolution which sets in motion the machinery for an international press conference.

SPANISH TROOPS APPROACH AYDIR

Four Miles From Quarters of Abd-el-Krim—Legion Leads.

OBJECTIVES GAINED

MADRID, Sept. 24. — (Canadian Press).—Spanish shock troops yesterday stormed the heights of Morro Vrejo, Cuervos de Xauen and Malmussi, all located on the Bay of Alhucemas. They are now about six kilometres (4 miles) from Ajdir, Abd-El-Krim's headquarters.

Pace by pace the Spanish forces, the foreign legion as vanguard, wrested Moorish territory to a depth of about two kilometres (a mile and a third) from the rebels, who defended their sacred soil with fanatical zeal against the Spaniards, who had come from Tetuan and Melilla and Spain to do their bit for their country.

"All objectives have been gained," declared Admiral Marquis de Magaz, acting president of the military directorate.

General Jordans, another member of that body, said: "The operations are by no means concluded, because after we have captured the mountains we must fortify them and attend to many other matters to insure the safety of our troops."

CURED HER RHEUMATISM

Knowing from terrible experience the suffering caused by rheumatism, Mrs. J. E. Hurst, who lives at 204 Davis Avenue, D90, Bloomington, Ill., is so thankful at having cured herself that out of pure gratitude she is anxious to tell all other suffers just how to get rid of their torture by a simple way at home.

Mrs. Hurst has nothing to sell. Merely cut out this notice, mail it to her with your own name and address, and she will gladly send you this valuable information entirely free. Write her at once before you forget 7d-27, 10, 24, 8, 22, 5, 19—1306

ROYAL WEDDING IS CULMINATED IN SCENE OF FEUDAL SPLENDOR; NINE REGAL HOUSES ATTENDED

Princess Mafalda United by Marriage to Prince Philip.

GERMAN HONEYMOON

Nobles Numbering 200 From All Nations in Europe There.

RACCONGINI, Italy, Sept. 24.—(Canadian Press). — In a setting of mediaeval splendor, a romance of love at first sight culminated yesterday when Princess Mafalda, 22 year old daughter of the King and Queen of Italy, was united in marriage to Prince Philip, 29 year old son of the German House of Hesse, nephew of the former Kaiser of Germany and second cousin of King George of England.

Last night, the young couple left for Germany on their honeymoon.

The wedding was remarkable for the representation of the community of European royalty that it brought together to Racconigi, for nine centuries a residence of Mafalda's ancestors, perched high in the Piedmontese Alps. Members of nine royal house, attended, from Italy, Germany, Denmark, Greece, Rumania, Jugoslavia, Belgium, Austria, and Montenegro, while the crowns of Britain and Spain sent representatives.

Nobles from practically all the nations of Europe were there, number ing about 200 and men and women prominent in all walks of Italian life. For the regal background there was the fine castle, with its beautiful Verne Villa and splendid park.

The castle was filled with the choic est works of beauty. The marble-paved billiard hall, in which the civil ceremony was held, was decorated with luxurient plants and flowers and its walls were covered with the finest tapestries, damasks and paintings borrowed from the Italian crowns rich heritage of mediaeval art.

The feudal aspect of the long series of ceremonies was heightened by the presence outside the castle walls of a great throng of Piedmontese countryfolk, forming impromptu parades, cheering and singing.

The marriage ceremonies began in the morning with a solemn mass in honor of St.Maurice and St. Nazarus, patron saints of the offical Savoy Order, celebrated by Monsignor Beccaria, the royal chaplain, assisted by two palatinate prelates and four court chaplains. During the mass, which was attended by most of the guests, the choir of Turin Cathedral sang the solemn religious music of Palestrina and other Italian masters of the Middle Ages.

The atmosphere of the mass was maintained as the royal guests filed into the central hall of the castle, forming into a bridal cortege in strict conformity with court precedence. King Victor Emmanuel, attired in the uniform of a Grand Marshall of Italy, headed the procession with Princess Mafalda on his arm. The bride was gowned in white satin, with a white veil of precious lace and a bridal train four yards long, borne by two pages. She wore a magnificent necklace, the gift of her brother, Crown Prince Tumbert. In her hand she carried a bouquet of orange blossoms.

The bridesmaids were her two younger sisters, Princess Giovanna, who wore a rose colored gown, and Princess Maria, dressed in white.

The Prince of Hesse was dressed in his uniform of a lieutenant of the Prussian Dragoons.

The women of the cortege were garbed in colorful evening gown, while the men wore severe formal dress ,those of military rank being in full dress uniforms, resplendent with medals and decorations.

The cortege walked with measured steps into the billiard hall, where the King and the two Queens stood on one side of a table covered with red velvet in the centre of the room, while the bride and bridegroom and Premier Mussolini and former Premier Tittoni took arm chairs on the opposite side of the table.

Signor Tittoni, acting as an official of "civil status" 'read the Italian marriage laws, and Mafalda and Philip gave their promises to live up to them. Then Premier Mussolini, in his capacity as crown notary, performed the civil ceremony, after which the marriage contract was signed by King Victor Emmanuel and Queen Helena, using a gold pen. The ceremony was officially witnessed by Crown Prince Humbert and Crown Prince Carol of Rumania.

The procession then proceeded through a courtyard lined with flowers and wreaths to the chapel. There the columns and the altar were covered with white tulle and garlanded with flowers, principally sprays of orange blossom. The halls were covered with red, gold and black damasks and tapestries. An atmosphere of mystic dimness was created by lights from Fourteenth Century candelbras suspended from the walls, and the whole scene was dominated by six candelabras and six Fourteenth Century engraved cruxcifixes set upon the altar.

Mafalda and Philip kneeled before the altar, the King and two Queens occupying stools at the left and the two witnesses, Count Calvi di Bergolo, husband of the eldest royal princess, Yolanda, and Prince Christopher of Greece, at the right. The ceremony was the Roman Catholic marriage service, except for the omission of the mass on account of the bridegroom's Protestantism.

After the religious ceremony the King followed by the guests returned to the great hall of the castle, where the King and Queen held a reception, abandoning formality and accepting congratulations as the fond and happy parents of the bride The morning ceremonies were concluded with a sumptuous luncheon of more than two hundred covers.

ATTACKING ARMY IS JOCKEYING FOR BETTER POSITION

Reds in Northwest Have Scored Tactical Success.

NO WAR, BUT REGATTA

Prince Henry Witnessed Two Enemy Planes Crash to Earth.

SOMEWHERE IN WILTSHIRE, England, Sept. 24. — (Canadian Press).—All day the attacking Red army, under Lieutenant-General Sir Alexander Godley, and the Blue defenders of London, under Lieutenant-General Sir Philip Chetwode, manoeuvred for position in the "mimic" war, in which nearly 50,000 British soldiers are engaged, The final clash is expected at dawn.

The attacking forces are reported to have scored a notable tactical success in the north-west of their territory, so much so that one observer remarked that it might shorten the war by ten or twelve days, which would be good news for the soaked Tommies, as the rain continued intermittently throughout the day, and one was heard to say: "This ain't war; it's a regatta."

There is, however, plenty of fight left in the Blues, who are developing a strong offensive movement to the east, and assert that they will be able to "keep their heads above water."

The King's third son, Prince Henry, with the Blues on patrol duty, witnessed two air crashes yesterday, when a couple of low-flying enemy planes struck the ground. They were wrecked, but no one was hurt.

LOAN COMPANY TO WIND UP BUSINESS

Welland Canal Co. Was Established Over 70 Years Ago.

ST. CATHARINES, September 24. —Canadian Press. — The ancient Welland Canal Loan Co., is to be wound up finally at a meeting here on September 29, at the offices of the secretary treasurer, J. H. Ingersoll, Niagara, and by this action Ontario loses one of its oldest financial institutions. The company as originally incorporated by parliament in 1851 was for the purpose of encouraging manufacturing along the line of the Welland Canal.

CONCERT GIVEN IN CHURCH AT MADOC

Visitors From Tweed Put on an Enjoyable Entertainment.

MADOC, Sept. 24.—A very enpoyable concert was given in the United Church on Monday evening by a group of Tweed artists. A varying programme of solos, duets, quartettes and trios was presented by Mrs. F. Houston, Mrs. Fossett, Mrs. H. Connor, Mrs. Kindred, Mr. Elliott, Mr Bert Houston, Dr. Dale and Mr. H. Connor, with Miss Pratt as an able accompanist. Mrs. Hyde of Belleville delighted her audience with clever readings.

At the close of the evening the choir of the United Church entertained the visitors. Many comments were heard from those who were present, and the concensus of opinion is that the evening was indeed a musical treat.

The proceeds will be used toward meeting the debt incurred in rewiring the church.

On Tuesday evening, the Epworth League of the United Church entertained the High School pupils and teachers. A large number were present and enjoyed the delightful programme which had been prepared. Solos were sung by Mr. Harold Cross, Miss Lenore Vandervoort and Miss Grace Phillips, and an instrumental solo by Miss M. Rousehorne. Unique games and contests were played during the evening. One contest which caused great amusement was the editing of a paper by each of the four groups into which the contestants were divided, and the reading of the papers after a limit of time. Another successful event was a whistling contest. Much laughter and entertainment were produced by the presence of two masked fortune tellers, who maintained their mysterious secret throughout the evening, their identity being still undisclosed when they disappeared. ainty refreshments were served, and the students dispersed feeling they had bgun their new school year under very pleasant auspices.

FOUR ROBBERS SOON IN TOILS

Held Up Woman in Grocery Store With Violence—Arrested Soon After.

HAD TAKEN $15.

TORONTO, Sept. 24.—(Canadian Press).—Charged with holding up Mrs. Josephine Colombo in her grocery store last night, four men were arrested early this morning on a charge of robbery with violence. They are: Frank Dellow, 17; Donald McDonald, 18; Thos. Kirkpatrick, 21, and Elmer Carton, 18. The four men are alleged to have stolen $15 from Mrs. Colombo.

Dellow and McDonald entered the Colombo store under the pretext of getting a drink of water. The other two men stayed in an auto parked outside. As Mrs. Colombo started for the rear of the store to fetch water, McDonald caught her by the arms and held her in one corner of the store, it is alleged, while Dellow stole the money from a cigar box used as a till. This done, the two men fled, climbed aboard the motor car and got away with their confederates.

Highest Strength—therefore best value. Safety Top Tin — means less waste. Powdered—it gives you more in weight for your money and therefore costs less. Dissolves quickly.

For economy and results use Gem Lye

AT ALL GROCERS

BOY RECOVERING.

Sight of One Eye Has Been Regained by Victor Shepherd.

Victor Shephard, who was hurt on Friday while playing with a cartridge, is recovering from his injuries. It was feared that he would lose his sight, but he has recovered the use of one eye, and it is hoped that he will have the use of both eyes.

LAKEFIELD NEWS

LAKEFIELD, Sept. 23. — Miss Dorothy Langley has returned to Bishop Bethune College at Oshawa, for the fall term.

Hon. G. N. Gordon, M. P., of Peterboro, was in the village on Monday.

Mrs. H. Ingram and Mrs. C. W. Garbutt were in Peterboro on Saturday.

Mrs. Jewett of Sault Ste. Marie was the guest of Mrs. Nixon last week.

Mr. A. Fairburn was in Peterboro on Thursday last.

Mrs. A. Hendren has returned from a visit to friends in Welland and Port Dalhousie.

Miss Evelyn Mulhall of Toronto, spent the past week with her aunt, Mrs. Clinton Atwood of Ashlworth."

Mr. and Mrs. J. H. Charlton and Misses Madeline and Doris have returned from Kawartha Park, where they spent the summer.

Mrs. W. A. Nixon and Miss Maude were in Toronto last week, visiting Mr. Lolan Nixon, who is in Lockwood Clinic and will undergo an operation next week.

Mr. E. N. Bailey was in Peterboro on Saturday.

Miss Margarea Sanderson was in Peterboro on Saturday.

Mr. Victor E. Bullock, M. A., professor in Glebe University, Ottawa, an old Lakefield boy and his bride, (also a graduate of Queen's University) were recent visitors to their uncle and aunt, Mr. and Mrs. Robert Bullock, Katherine Street.

Messrs John Dewart and Lord Turner of Peterboro were in the village on Sunday.

Miss Billy Mackenzie has returned to Bishop Bethune College, Oshawa.

Rev. and Mrs. Godfrey S. Scott, woh are spending their honeymoon near McCracken's Landing were guests of Mr. and Mrs. E. N. Bailey on Friday last.

Mrs. S. J. Gibson is progressing favorably after a successful operation. Mrs. Gibson is a patient in St. Michael's Hospital, Toronto.

Rev. E. G. Hutson, who camped last year with ten boys in Hague's Point and who is vicar of St. John's hurch, Weston, has received an appointment in Barbadoes, B. W. I., and leaves shortly to accept it.

Mr. Meinfield of Cannington is in charge of the C. N. R. section, during the absence of Mr. and Mrs. Chant on their vacation.

Mr. and Mrs. Rodney Cameron, and Miss Joyce Cameron and Miss Peggy Severn left on Thursday last, for Toronto after spending a fortnight with Mrs. E. Cameron.

Mrs. Gordon Smith, who has been the guest of her sister, Mrs. L. H. Graham, returned to Montreal on Monday.

Messrs W. L. Webster, J. R. Hilh and R .D. Murduff attended the reunion of the 21st Battalion in Peterboro on Saturday.

Rev. W. Cox was in Apsley, last week attending the Deanery meeting.

Mrs. Stokes and family of Welland are guests of Mr. and Mrs. A. Hendren.

Mrs. Trude Waldon and Miss Northcott attended the Fair in Peterboro on Saturday evening.

Mr. and Mrs. Levi Payne have returned from "Paynesboro," Stoney Lake, where they sent the summer.

Mr. and Mrs. G. G. Hendren were in Peterboro on Saturday.

Mr. and Mrs. R. Long of Campbellford were guests of Mr. and Mrs. Clifford, last week.

Miss Ida Webster is visiting friends in Peterboro.

Mr. and Mrs. J H. Chant left on Thursday last to visit friends in Windsor, Wasaga Beach, Elmvale, Toronto and other places.

Dr. H. E. Moore and Dr. A. A. Fraser were in Belleville, last week, attending the District Medical Association.

DOURO PERSONALS

DOURO, Sept. 24.—Miss Irene McMurray of Peterboro is home visiting her mother, Mrs. Mary McMurray, and recuperating after an attack of pneumonia.

Miss Helen McMurray of Peterboro spent the week end with the home folks.

Misses Stella and Margaret Condon of Peterboro spent the week end with friends.

Born—On Thursday, September 17, to Mr. and Mrs. John F. Leahy, a son.

Mr. Mark Richardson, of Los Angeles, California, spent a couple of days with his cousin, Mr. Arthur Carveth.

Mr. and Mrs. Bernard Garside and two children, and Mr. Richard Carveth, all of Peterboro, and Mr. Fred Quinlan, Mt. Pleasant, Mich., were Sunday visitors with Mr. and Mrs. Arthur Carveth.

Mr. Frank Callaghan, Lindsay and Mr. A. Milloy, Peterboro, were Sunday visitors with Mr. and Mrs. D. F. Garvey.

Mr. and Mrs. Thos. Heffernan returned Thursday from their honeymoon spent at several points in New York State.

Mr. William O'Connor left Tuesday for Los Angeles Cal., after an extended visit with his brother, Mr. Joseph O'Connor and other friends here.

Mr. and Mrs. Ed. Dooley of Rochester spent a few days with Mr. and Mrs. Joseph O'Connor.

NEWS FROM WARSAW.

WARSAW, Sept. 24.—Mr. Wm. Davis was the only man from very near Warsaw who attended the political meeting at Marmora. E. N. MacDonald, ex-M.P.P. and some others in that neighborhood attended.

Messrs. S. Armstrong, Otonabee, and Battisby, Campbellford, were in Warsaw Monday.

Mr. and Mrs. Snelgrove, Mr. and Mrs. Greenshiels, Mr. and Mrs. Mark Thurston spent Sunday with Mr. and Mrs. Robert Payne.

Miss Alice Payne has returned to Rochester.

LARGE CROWD TO GREET PREMIER IN QUEBEC EAST

Despite Rain, Market Square Was Packed to Farthest Corners.

TWO SPEAKERS.

Messrs. Lapointe and King Discussed Policies of Two Party.

QUEBEC, Sept. 24 (Canadian Press).—In Quebec East, where Sir Wilfrid Laurier fought his battles, Premier King spoke last night. He faced the largest crowd of his campaign. In spite of rain, the market square was packed to the farthest corners.

Hon. Ernest Lapointe said Mr. Meighen's policy was to tax the rest of the country for the benefit of transportation from the Maritimes and Prairies, and the Liberals would never consent to such a policy.

Mr. King referred to the proposed tariff advisory board and its constitution. In the light of advice given by the tariff board, the Government would then decide on its policy. "We intend," he went on, "to consider needs not of one part of the country only, but of all parts, not of one class."

SECOND LOSS BY FIRE IN MONTH

Farmer Near Lindsay Had His House Burned Yesterday.

INSURANCE LIGHT.

LINDSAY, Sept. 24 (Canadian Press).—Wednesday afternoon, the brick residence of George Reid of Mount Horeb, about seven miles from Lindsay, was totally destroyed by fire, together with most of the contents, the blaze started from a spark from the kitchen chimney and in spite of the efforts of the neighbors spread with great rapidity. Some of the contents on the lower floor were saved. There was only a light insurance. About a month ago Mr. Reid suffered the loss of a barn and contents on another farm which he had rented.

ENVOY TO MEXICO.

Britain Resumes Diplomatic Relations With Country After Long Period.

LONDON, Sept. 24.—(Canadian Press).—Esmond Ovey, counsellor of the British embassy at Rome, yesterday was appointed Minister to Mexico.

The resumption of formal diplomatic relations between Great Britain and Mexico was announced August 29. Previous to that the two countries had been without diplomatic contact of any kind since June, 1924, and without formal diplomatic relations for more than ten years.

Thompson Family Hard Hit One Peter Dead, One Hurt

CORNWALL, September 24. —Canadian Press. One man was fatally injured, and another seriously hurt, when a sling load of pulpwood, which was being unloaded from the steamer Glen Cassie in the Cornwall canal, unexpectedly spilled into a hatch where the men were filling the racks. The dead man and the injured man are both named Peter Thompson (Indians and cousins.) A third Peter Thompson engaged in the work escaped.

PRINCE BIDS ADIEU BRAZILIAN CAPITAL

Crowds Gather at Station to Get Last Glimpse of Visitor.

BUENOS AIRES, Sept. 24.—(Canadian Press Cable). — The Prince of Wales bade farewell to Buenos Aires. Great crowds gathered at the Constitucion station to get a last glimpse of the Prince, who left at four o'clock for Chapadmalal, about 300 miles from the capital. He will spend a couple of days as the guest of Miguel A. Martinez de Hoz, owner of a magnificient breeding ranch.

The Prince will then embark on H.M.S. Repulse.

SEEK DWARF FIRE BUG.

Police Are After Man Who They Believe Caused Three Fires.

NEW YORK, Sept. 24.—Police are looking for a dwarf whom they have held responsible for three tenement house fires in Harlem section early today within a ten-block area, in which 35 families were driven to the street and heavy damage occurred. Occupants of the houses reported having seen a dwarf man in the vicinity shortly before each blaze was discovered.

GAINED 10 POUNDS IN 22 DAYS

That's going some—but skinny men, women and children just can't help putting on good healthy flesh when they take McCoy's Cod Liver Extract Tablets.

Chock full of vitamines—the kind that are extracted from the livers of the cod—the kind that are a real help to frail, rundown, anaemic, skinny men and women.

Try these sugar coated tasteless tablets for 30 days—if they don't help greatly get your money back.

One woman gained ten pounds in twenty-two days. Sixty tablets, sixty cents. Ask the Harris Drug Store, McDermid & Jury, Jas. Lynch, Bond's Drug Store or any druggist for McCoy's Cod Liver Extract Tablets. Directions and formula on each box.

"Get McCoy's the original and genuine."

WHEN YOUR POOR OLD STOMACH GROANS WITH GAS

When Sourness, Pain and Bloating Follow Every Meal.

MAKE THIS SIMPLE TEST

No matter about diets, special food programs or the dozen or more medicines you have tried without success. If you really want stomach comfort—quick, certain and lasting relief from the usual after-eating distress—just make this simple NEVER FAILING test today!

For only a few cents get from any druggist a little pure Bisurated Magnesia—then, immediately after your next heavy meal, take two teaspoonfuls of the powder or four of the tablets and drink a glass of warm or not iced water.

This is a simple, pleasant and inexpensive test that may be absolutely depended upon to prove its value in less than five minutes and, in most instances, relief comes almost instantly.

Bisurated Magnesia is a pleasant, harmless, non-laxative form of old-fashioned Magnesia that, when taken after meals, cleanses, sweetens and neutralises the dangerous stomach acids that cause 95 per cent of stomach ailments. Be sure and get BISURATED Magnesia at your druggist's today!

NEWS OF BETHANY

BETHANY, Sept. 24.—Mr. and Mrs. Ryley were visitors to Peterborough on Monday.

Mr. Nesbit of Nestleton visited his father, Mr. John Nesbitt on Tuesday:

A very heavy frost visited this vicinity on Monday night and killed all the green stuff in the gardens and lawns, etc.

MARRIED — Very quietly on Tuesday, Sept, 22 at the parsonage by Rev. A. Poulter, Miss. Wright and Mr. Bert Finnie, both of Pontypool.

Rally day Service will be held in the United church on Sunday evening, September 27. A good programe is being prepared by the children of the Sunday school. An address will be given by the pastor, Rev. A. Poulter, everyone is asked to come and make this one of the best rally services yet.

Mr. John Sisson is spending a few days with his daughter, Mrs. Harold Jarvis, Guelph, Ontario.

Mr. Alban Sisson has purchased Mr. Geo. Sisson's farm on the 8th line of Manvers.

Miss Irene Staples and Mr. Leslie Challise who were quietly married in Peterborough, are honeymooning with friends in Toronto. On their return they will reside on the farm of Mr. Lou Staples, west of the village.

TWEED NEWS

TWEED, Sept. 24.—Miss Grace Moran of the Consolidated School Staff, was called to her home in Demorestville, Ont., on Monday, owing to the death of her mother.

Quite a number from her attended Shannonville Fair on Saturday.

Mr. and Mrs. Christopher Henderson of Madoc were visitors in town on Monday.

Mr. and Mrs. Arthur Rupert, Beachburg, Ont., are visiting the latter's parents, Mr. and Mrs. Jas. Murray.

Mr. and Mrs. Russell Rowe and son are visiting Mr. and Mrs. Geo. Nay and family.

Dr. and Mrs. A. C. Locke left on Monday for a motor trip as far as Albany, N.Y., then to New York, where the doctor will take a few days in post graduate study.

Mr. John McNaugh and his racer, "Bertha Todd" are attending Coe Hill Fair on Tuesday.

Preparations are being made to boost Tweed's Fair, October 1 and 2. Tweed has had about the best Fair in Hastings County.

FINGER PRINT BABIES.

DUBLIN, Sept. 24 (Associated Press).—An increase in the number of deserted babies prompted the Union Commissioners to order that finger prints be taken of babies under three months of age who are discharges from the maternity hospital at Pelletstown. The action was inspired by a letter from Miss Duggan, a woman barrister, who pointed out that such a scheme would facilitate the police in discovering the mother or foster mother of a deserted child.

To sell things calls for salesmanship; to collect the money afterwards calls for genius.

There are so many things wrong with the world you haven't much time to worry over any particular one.

Health & Sparkle

There is promise of health in every bubble of sparkling Andrews as it fizzles up invitingly to the rim of the glass.

Andrews gently cleanses the system of harmful poisons and makes life the pleasure it should be.

Andrews LIVER SALT

Sole Proprietors, Newcastle-upon-Tyne, Eng. The W. G. M. Shepherd Co. Ltd. Montreal Agents General for Canada 5-25

4 oz. tin, 35c; 8 oz. tin, 60c.

McClary's

SUNSHINE FURNACE

Sold on a heat guaranteed basis. Installed on principles laid down by McClary's Staff of Heating Engineers.

TAKE NO CHANCES WITH YOUR HOME

26

Adamson & Dobbin Exclusive Local Agents for Sunshine Furnaces 171 Simcoe St.

BRASS BUYS $50,000 STOCK AT 50c ON THE DOLLAR

SALE OPENS FRIDAY, 9 A.M.

Talk of the Town Sale

MEN'S NEW FALL ENGLISH Hats "Christy" and other well known makes. All colors and sizes **3.45**

MEN'S WINTER OVERCOATS Big warm, roomy Coats, all wool, well made, a fraction of their value. **18.50**

COME EARLY

BRASS STORE CLOSED ALL DAY THURSDAY

Brass Buys $50,000 Stock of Men's Furnishings at 50c. on the Dollar From Large Montreal Concern.

The Brass Store will be closed all day Thursday to prepare for one of the greatest sales ever offered to the people of Peterboro and vicinity. Mr. Brass was very fortunate in purchasing one of the finest men's wear stocks in Montreal at 50c on the dollar.

The stock includes all standard lines of men's shirts, underwear, hosiery, gloves, trousers, neckwear, overalls, work shirts, pyjamas, collars, and almost every line pertaining to a men's wear store.

This sale will be the talk of the town, and it will pay everyone to buy their winter supply.

Remember the sale opens Friday at 9 a.m. Watch Thursday's paper for further particulars.—Advt.

MEN'S FALL WEIGHT COMBINATION UNDERWEAR $1.69

MEN'S SHIRTS 1.55 3 FOR $4.50 — Values to $4.50 — All colors and sizes

MEN'S SWEATERS & PULLOVERS 1.98 — Values to $4.00 — All colors and sizes

STANFIELDS & WATSONS COMBINATIONS 2.98 All Sizes go at

MEN'S CAPS 94c

SILK BROADCLOTH SHIRTS PLAIN AND STRIPED - - **1.95**

PIGSKIN GLOVES Regular $4.50 ALL SIZES **2.95**

MEN'S WOOL AND CASHMERE HOSE ALL KINDS **.47**

MEN'S GARTERS .18

CUFF LINKS - .18

WORK GLOVES .98

LINEN LAWN HANDKERCHIEFS A Doz. .74

WOOL AND COTTON WORK HOSE - .23

BAL. COMBINATIONS - - .98

LUMBER JACK PLAID SHIRTS GO AT 1.39

MEN'S BRACES GO AT - - .47

75c TIES (3 FOR $1.00) - .39

SILK SHIRTS - $2.88

RUBBER BELTS - .19

MEN'S GOLF HOSE - .98

MEN'S GLOVES 1.59 Regular $2.50 Tan and Grey

FLEECE-LINED SHIRTS AND DRAWERS 89c

MEN'S SOFT COLLARS 2 for 25c

Men's Shirts 94c Regular up to $2.50

NEW SILK AND SILK AND WOOL TIES Regular $1.50 **89c**

Blue, Black and Khaki WORK SHIRTS 94c 3 PAIRS $1.00

BOYS' GOLF HOSE 39c 3 PRS. $1.00

Men's Caps $1.79 Regular up to $3.00

HEAVY JUMBO KNIT COAT SWEATERS 5.95 All-Wool

FORSYTH IMPORTED BROADCLOTH SHIRTS 2.69 Regular $4.50 All Sizes

TURNBULL'S COMBINATION UNDERWEAR 2.48

MEN'S PYJAMAS All Sizes **1.98**

MEN'S SILK HOSE 39c Regular 75c 3 PAIRS $1.00

ALL-WOOL SHIRTS AND DRAWERS 1.29 HEAVY WEIGHT

BOTANY WOOL HOSE 88c Fancy Regular $1.50 a Pair

TOOKE'S WORK SHIRTS 1.39 Guaranteed

MEN'S TROUSERS All Sizes **1.98**

WORK MITTS AND GLOVES 69c Muleskin

SILK MUFFLERS 1.55 Regular up to $4.00

LADIES' FANCY CHECK SILK & WOOL HOSE All Colors and All Sizes **.99**

MERINO SHIRTS AND DRAWERS 83c

OVERALLS BLUE AND BLACK 1.69 All Sizes

MEN'S TROUSERS All Sizes **2.39**

Ladies' Pure Silk Hose Will Go at **73c**

Silk Hose Ladies' All Colors and Sizes **48c**

BRASS
345 GEORGE ST

Ladies' Silk Slips and Silk Sweaters $1 All Colors

Ladies' Silk Hose SECONDS All Sizes **18c** 3 FOR 50c

BIRTHDAY ANNIVERSAY STORE HOURS—8.30 TO 5.30 P.M.

PHONE 138-139—VISIT THE READY-TO-WEAR DEPT. FOR THE NEW FALL MODES

Our Birthday NEWS - FOR FRIDAY

LADIES' DOLLAR VALUE ALL-WOOL

"Llama" Black Cashmere Hose, 78c Pair, 2 Prs. $1.50

A "Llama" quality Stocking that is a splendid dollar value anywhere. Perfect black, fast dye and no seams. Sizes 9, 9½ and 10. —Street Level, 1st Circle.

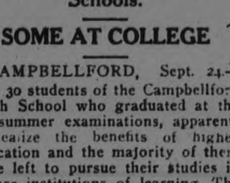

BUY

Heatherdown Blankets

FLANNELETTE BLANKETS IN THE LARGEST 12/4 SIZE BIRTHDAY ANNIVERSARY

$2.39 Pair

Largest size 12/4 Flannelette Blankets in the celebrated "Heatherdown" make. Every pair perfect. White or grey, with blue or pink borders. —Street Level and Bargain Annex.

FRIDAY'S EXTRA VALUE—ONE DAY ONLY—SLICE OF THE BIRTHDAY CAKE

2,000 Yards White and Striped Flannelettes

CANADIAN-MADE TWO PRICES

27 in. Wide 15c Yard — 34 to 36 in. Wide 19c Yard

Flannelette values making it decidedly well worth your while to buy now your entire season's requirements. Come sharp at half-past eight in the morning. No phone orders. Limit of 20 yards. —Street Level and Bargain Annex.

A GREAT VALUE, TWO-DAY SELLING LEADER FOR THE BIRTHDAY ANNIVERSARY FRIDAY AND SATURDAY

LADIES' $2.50 SILK AND WOOL SCARFS

All Perfects—Wonderful Value 95c

When you see these lovely Silk and Wool Scarfs you will wonder that such a low price is possible. Beautiful colorings in plain shades and fancy plaids. Exceptionally long, 60 inches and over, with fringed ends and mostly 16 inches wide. Buy them now for yourself and for Xmas giving. No phone orders. —Street Level, Second Circle.

FOR ONE DAY ONLY—FRIDAY

THE SALE OF LADIES' CROWN BRAND

Fabric Suede Gloves at 39c

Silk embroidered backs, with two dome fasteners. Colors are grey, pongee, brown, beaver and black. Truly a price remarkable for Friday's added Birthday Anniversary special. —Street Level, South Entrance.

8.30 TO 9.30, FRIDAY MORNING—ONCE AGAIN IN THE BARGAIN ANNEX

SIXTY MINUTES RUSH SELLING OF

P.&G. Naphtha and Gold Laundry Soaps, 10 Bars for 49c

FULL SIZE BARS

No phone orders. No deliveries. Limit of 20 bars to a customer. —4th Floor Only.

REMEMBER THE BIRTHDAY ANNIVERSARY

"Hoover" Suction Sweeper Campaign

Have a special salesman demonstrate in your home FREE.

SPECIAL EASY PAYMENT PLAN

—Hoover Dept., 3rd Floor.

The GRESSMAN Company Limited

"The Store of Birthday Bargains"

JUST ARRIVED FOR THE BIRTHDAY ANNIVERSARY IN THE BARGAIN ANNEX

WOODENWARE

Kitchen appliances you cannot do without.

KNIFE BOXES, EACH .....29c TO 59c LAUNDRY DRYERS, EACH 59c
ROLLING PINS, EACH 25c
SALT BOXES, EACH 50c

Japanese Feather Dusters 10c Each, 3 for 25c

Real Feather Dusters on a pliable cane handle. —4th Floor Only.

PUPILS GO FROM CAMPBELLFORD

Many High School Graduates Are Attending Higher Schools.

SOME AT COLLEGE

CAMPBELLFORD, Sept. 24.—The 30 students of the Campbellford High School who graduated at the midsummer examinations, apparently realize the benefits of higher education and the majority of them have left to pursue their studies in higher institutions of learning. The foundation has been well laid and the Campbellford graduates will be well equipped to hold their own in whatever walks of life they may elect to follow.

The school this year has excelled all previous records, high as the former established standards have been and it begins the Fall term with an increased attendance, the number coming in from the county being greater than ever. Of the 30 who were successful at the departmental examinations last summer, 15 were residents of the town and 15 were from the country districts.

The highest standing of the examinations was made by an outside student, Lyall Davey, whose home is in Bancroft in Hastings county. This youth, who is 18 years old, passed in 10 subjects, taking first class honors in six, second class honors in three and third in one, a record which probably stands without a superior in the province. The young man won the scholarship awarded by Miss Hay, a former graduate who is now teaching, and has left for Toronto where he will take a professional course in the Normal School.

Going Higher Up.

Twenty-one of the 30 graduates are pursuing their studies further, 11 are now attending the Normal School, four are at Queen's and two at Toronto University. Wilbert Kingston and Alice Guiry will take up the higher branches next year.

Their Destination.

The following is a list of the graduates with the destination of each:

Dorothy Ackerman, Campbellford—Toronto Normal.

Clifford Baker, Hastings—Queen's University.

Helen Barrie, Birdsalls—Peterboro Normal.

Kathleen Barrie, Birdsalls—Peterboro Normal.

Evelyn Bonnycastle, Campbellford—Toronto Normal.

Kathleen Bygott, Campbellford—Commercial student.

Catherine Clark, Campbellford—Toronto Normal.

Jack Clarke, Campbellford—Clerk, Toronto.

Leslie Clegg, Campbellford—Clerk, Toronto.

Donald Craighead, Burnbrae—Queen's University.

Lyall Davy, Campbellford—Commercial Student.

Jean Eggleton, Keene—Peterboro Normal.

Loretto Gibson, Lakefield—At home.

Alice Gurry, Campbellford—Commercial Student.

Arnold Henry, Warkworth—Toronto University.

Bessie Hinton, Hastings—Peterboro Normal.

Lillian Hinton, Hastings—Nurse-in-training.

Margaret Quinn, Campbellford—Dominion Business College, Toronto.

Helen Jones, Hastings—Peterboro Normal.

Wilbert Kingston, Campbellford—Commercial Student.

Dora McRoberts, Bloomfield—Nurse-in-training.

Lionel Nelson, Warkworth—Queen's University.

Arthur Loucks, Campbellford—Clerk.

Clyta Sarginson, Campbellford—Toronto Normal.

Donald Sykes, Warkworth—Queen's University.

Hazel Thomas, Campbellford—Toronto Normal.

Everett Thomas, Campbellford—Clerk.

Gerald Wilson, Campbellford—Toronto University.

Arthur Wallace, Campbellford—Farmer.

Anita Williams, Hoards—Nurse-in-training.

Former Graduates.

The following is a list of some of the students who graduated previous to 1925 with the present location of each:

Harry Boyd, Toronto Normal.

Helen Black, Queen's University.

Gerald Connor, Toronto University.

Addison Dickson, Toronto University.

Karl Haig, Queen's University.

McLean Haig, B.A., Osgoode Hall.

Harold Horkins, Toronto University.

Helen Irwin, Toronto University.

Dorothy Kingston, Toronto University.

Ralph Stanbury, Toronto University.

Edith Stillman, Queen's University.

Jack Twigg, Dental College.

LIGHTNING STRUCK SAME HOUSE TWICE

Building Damaged Recently Had Been Struck Before.

ORLAND, Sept. 24.—During the heavy electrical storm which passed over this place Friday night much damage was reported. The most serious in the immediate neighborhood being the house of the late John Dusenbury which was struck at an early hour and very much damaged but did not take fire. This calls to mind that about 50 years ago the same house was struck and Mr. Dusenbury's sister was killed.

John Phillips, W. J. Wright, Percy Moran, Geo. Latimer, Clarence McMurter and Melville Wright were taken by W. J. Latimer to meet the C.P.R. west bound train for Dut top where they have been employed by Mr. Bert Clap of that place to pick and pack apples.

The hearing of the appeal of Edward Poole and James Tackaberry against the appeal of the Township of Brighton in regard to their property being within the three mile limit as required by law to permit their being assessed in the support of the separate school situated at Codrington was held in the Orange Hall at Codrington, before Judge Huycke of Peterborough.

The case for the township was argued by Mr. Payne of Colborne, while Mr. Lynch of Campbellford conducted the side of appeal.

His Honor reserved judgment pending the receipt of the arguments of the respective counsel.

A good many from the neighborhood attended the Brighton Fair.

Mr. Homer Grosjene passed through this village with a traction engine purchased by Mott Bros. of Frankford from M. Branscombe of Colborne. They are going to use it in cutting heading in their stave mill, located in Frankford.

Mr. and Mrs. Ezra McNally have gone to the United States, where Mr. McNally expects to secure employment for the winter or longer.

Sam Hazlewood is visiting his daughter, Mrs. James Wright, in Rochester.

Potatoes are being dug by some of the farmers and some who were on Trenton market on Saturday report $2.00 per bag. This is much better than last season, for some farmers had a hard time getting parties to remove them from their cellars at no other cost.

Wm. Ash of Port Hope is visiting at the home of Mrs. John Warner.

Mr. Alex Dewey expects to be employed in the Orland mill for the winter.

Walter Carr is busy custom cutting ensilage corn and reports some badly down.

Due to the absence of transportation facilities, thousands of tons of African produce are still carried on the backs of natives.

POSSIBLE DECLINE IN LINDSAY FAIR

Given Favorable Weather Directors Hope For Improvement.

LINDSAY, Sept. 24.—Lindsay Central Fair opening took place today. It was in the nature of a preparation day, with nobody on the grounds but officials and exhibitors. With favorable weather conditions, the director hope to have a fair that will measure up to past records.

There promises to be a decline in exhibits in some classes, which the directors claim is due to adverse weather conditions and also to the fact that the farmers are taking advantage of every hour to gather in the balance of their crops. A number of exhibitors who had entered exhiibts at Peterboro Fair last week are on the grounds, and some of the horses entered in the speeding events were also seen in action at Peterboro.

No forecasts are being made as to the attendance expected during the next three days.

ACTS BELIE WORDS.

Firm's Action in Beautifying Grounds Denotes Permanence.

CAMPBELLFORD, Sept. 24.—When a firm begins to improve the surroundings of its plant that fact is generally taken as a sign that the company has no intention of moving or given up business.

The Campbellford Cloth Company yesterday started a gang of men with a team and scraper leveling the vacant lot which lies at the northwest corner of their property. It was given out that is is to be fitted up and planted to flowers which will in time convert it into one of the beauty spots of the town.

At the recent Conservative picnic at Presqu'ile one of the orators declared that he had it on good authority that the Campbellford Cloth Company were on the point of closing down. Recent improvements in the plant and other signs are taken as an indication that the speaker in question was either lacking in reliable information or was merely talking for effect.

NO INTEREST IN FAIR.

Older Folk Ignore School Fair—Dynamic Mr. Towns Essential.

DOURO, Sept. 24.— Yesterday was the day of Douro's school fair. The children are quite interested but most of the adult population are not taking any interest. A year ago this week Douro's first big fair took place. Mr. P. G. Towns, the man who put the "Do" in "Douro" did all the preparation and organizing and made it a splendid success.

After all the work entailed in the preparation for the reunion last summer Mr. Towns did not feel that he could spare the time to stage a fair this fall and no one else could or would give the necessary time. However, it is a pity not to continue after last year's big success.

LABOR-SAVING GAINS.

Japan Turns Toward New Devices of the Western World.

TOKYO, Sept. 24. — (United Press).—Japan is turning toward the new labor-saving devices of the West.

A radio and electrical exhibition is planned to be held in Tokyo in October. At this exhibition all sorts of up-to-date equipment for the home is to be shown, including electrically operated washing machines and other appliances for domestic use. The day when the family washing was done in a nearby stream or the ocean is fast fading before the advance of western ideas.

"THE LIMITED MAIL"

by ELMER E. VANCE

Novel by William Basil Courtney

Copyright, 1925, Warner Bros.

"THE LIMITED MAIL" with Monte Blue, is a picturization of this story by Warner Bros. Pictures, Inc.

(Continued from Yesterday.)

She refused to talk to him while setting out his breakfast—a service he felt was a sacrilege, but which he ungallently took every advantage of as one who got into heaven by the skin of his teeth might claim the most attentions from an angel. She teasingly waited until he had reached the very door on his way out before she deigned to pass close to him and whisper:

"It's a go!"

Bob claimed and got his leave from Morran, then worked on wings of air hrough the whole day's run. He goaded nd coaxed and wheedled his great ngine until its steaming bellow and redutted energy were in tune with his own blithe spirit; he raced around curves and down grades with an exalted abandon that made his train crew hang on and wonder if he had gone crazy. The throttle of his new life was wide open and running free now; a bridge down behind, but only a joyous and safe track stretching into the future.

Night came in the mountains while Bob was yet several hours out of Crater City on the homeward run. He was under telegraphic orders to lay over at Eagle Pass siding, at the bottom of the long down grade single-track section east of Granite Gorge, to give the westbound Limited Mail the right of way.

Bob never in all his time on the road drove past the Old Witch and over the narrow one-track trestle of the Granite Gorge without an involuntary shiver in his veins. The brooding malevolence of the place, its eternally sullen grumbling from the depths, its bad reputation among the trainmen of the division, based on the stealthy toll it had taken of human life, were outstanding features that always smote him; and tonight was no exception.

His day of light-hearted plans and hopes reached a climax of uneasy reactions upon sound and sight of the Gorge shimmering under a chaste yellow veil of early moonlight. This was the stage and this the scenery across and against which he had made his bow to a new life—a new outlook, in a new role. Would he always think of that when he passed the Gorge?

There was a stir at his elbow. His fireman had come up into the cab and, staring down with Bob into the tumultuous Gorge, had unconsciously absorbed some of Bob's mood.

"A hell hole," he said bitterly. "Believe me, an engineer needs Luck himself sitting on his shoulder when driving past here in bad weather; that's a job requiring personal attention that can't be delegated!"

Bob did not laugh at the figure of speech. He knew how it was meant—sincerely, reverently.

"Though there ain't been a thing happen here since—since—oh, since the night you flagged the Limited, Bob. The construction sissies with their baggy pants and puttees and horn spectacles combed the Old Witch pretty thoroughly after that, you know—and they've pronounced it safe for all time. But I, and every other guy on the road, have me doubts! It gives me the creeps!"

They were over and away from the Gorge now, and the fireman returned to his post; but a sinister breath seemed to come down the windy grade after Bob. He glanced up to where the moon, like a great golden porpoise was swimming through frosted cloud-breakers in the grapeblue sea of the midnight sky, and tried under its beneficent light to shake off the queer premonition of impending trouble that obsessed him. But the moon went under the clouds, and the mood gripped Bob the harder.

At Eagle Pass, Bob shunted his train off the main track, bringing the nose of his engine to a stop close behind the observation platform of a passenger special which had also been sidetracked in favor of the proud Limited Mail. Bob and his fireman, dropping to the ground for a stretch, looked with mild curiosity upon the observation platform of the passenger, where to the strains of radioed music emanating through an open door from the bright interior of the car, a half-drunken young couple were squirming sensuously through the close-contacted gyrations of an ultra-modern dance.

"Compared to her kind," Bob murmured, unintentionally aloud, "Caroline belongs to another world!"

The fireman's good-natured chuckle recalled Bob to a realization of indiscreet loud thinking. Bob had to laugh a little, too, then turned suddenly with the fireman when both heard a commotion far down the siding.

"The brakes have found a 'bo and are going to make him run the gauntlet. Let's see the fun!" exclaimed the fireman, suiting the action to the word and starting for the scene of action on a dog-trot, Bob in his wake.

Some luckless hobo tramp's hiding place on the rods beneath a box car had been revealed by his shredded pants ends and tattered shoes, which protruded from beneath the car—his feet, in turn, protruding from the shoes. Four husky brakemen, two to each leg, were trying in vain to tug him out, to a mournful accompaniment of frightened yelps and gasp in a muffled voice that sounded strangely familiar to Bob.

Weak from laughter, the brakemen could do little but add to the misery of the fast, stuck hobo; so Bob, seeking quick confirmation of his amused suspicions, took hold also and lead a count of "One-two-three" for a concerted final yank. It worked, so well that the helplessly laughing brakemen went down in a common heap with the fat, perspiring bulk of vagabondage thus suddenly released.

"Professor Potts!" yelled Bob, incredulous and delighted.

(To be Continued.)

FIRE CLAIMS CROP.

Separator Lost When Treshing Engine Ignited Barn.

WELCOME, Sept. 24.—The barns and contents of Mr. Melville Allison of Morish, about 5 miles west of Port Hope, were destroyed by fire on Monday afternoon.

The fire started from the threshing machine which was in operation at the time.

The separator of the threshing machine, which was owned by Mr. Paedon, was also destroyed.

While Mr. Allison was on a rented farm, practically all his summer's crop was destroyed.

COMPETITION WINNERS.

Miss Annabel Carlow Second Place in Judging Test.

DOURO, September 24. — Douro congratulates Miss Annabel Carlow who won a free trip to the Royal Winter Fair at Toronto by taking second place in the judging competition at the Peterboro Industrial. Miss Carlow is a clever, industrious and progressive young lady and local people are proud of her success.

Messrs. Fred Crowe, Maitland Forsythe and David Forsythe were also winners in the stock judging competition and although they did not win a trip to the Winter Fair still it is very creditable to them that they were winners as there were thirty-three entries.

Whale meat served in various forms comprised the principal item on the menu at a recent dinner given to a company of critical citizens of Oslo by men interested in the whaling industry.

Start baby on Eagle Brand if you cannot nurse him. Do not experiment with foods and risk his health, may be his life! For 67 years Eagle Brand has been the leading infant food. Write for free helpful Baby Welfare Books

The Borden Co. Limited
E 13-24 MONTREAL

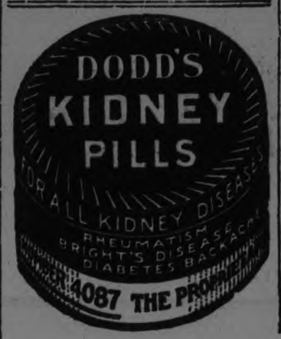

MEIGHEN ENDS MARITIME TOUR

Speakers on British Preference and Development of Canadian Ports.

AT ST. JOHN.

ST. JOHN, N. B., Sept. 24 — (Canadian Press). — That he would limit the application of the British preference to goods coming through Canadian ports was one of the outstanding declarations made here last night by Rt. Hon. Arthur Meighen, Conservative Leader, in the final speech of his Maritime Province campaign. Emphatically he asserted his belief that Canadian trade should move through Canadian ports and that the development of the port of St. John. The "Great Winter port of Canada," must be continued. Again he stated that the Conservative party stood pledged to a policy of assistance to the Maritime Provinces to the end that their basic products might move to the markets of Ontario and Quebec. Such assistance must also be given to those Western products which were separated by great distances from the central markets.

COPP PREPARES TO LEAVE OFFICE

Hon. Walter Foster is Mentioned as Possible Successor in Cabinet.

MAY GO SENATE.

OTTAWA, Sept. 24 (Canadian Press).—Hon. A. . Copp, who is retiring from the post of Secretary of State, arrived in Ottawa last night. Mr. Copp is here to clear up his office before vacating.

It is expected that his successor will be Hon. Walter Foster, former Premier of New Brunswick. Although no announcement is yet made, Mr. Copp will go either to the Senate or a judgeship.

A Cabinet Council is to be held this afternoon. At this meeting Senatorial vacancies in New Brunswick and Manitoba will likely be filled.

Some of the big English football clpubs maintain what are called junior teams for the development and seasoning of promising young players, in much the same manner that major league baseball clubs in America farm out certain of their players to the minor leagues.

GOOD NIGHT STORIES

By Blanche Silver

DOTTY MAKES A NEW FRIEND.

"Oh, you darling!" Dotty exclaimed as a wee bundle of beautiful feathers flew right by her nose and settled on a bush at her side. "Who in the world are you, anyway? I've never seen anything quite as lovely."

"I'm glad you like my dress," chirped the wee little bird. He couldn't have been more than three inches long. The crown of his head, his wings and his tail were a rich black, each feather tipped with a pure white spot. Over his eyes ran a white stripe. His cheeks were gray, also the feathers on his back were gray, shading into a brown. The uppermost tail covers were vermilion red, his throat and the lower tail covers were a bright yellow. His little stomach was a lovely orange color. His bill was a brownish black and his feet were brown.

"You are certainly beautiful," laughed Dotty softly. "I don't believe we have any birds like you in North America."

"No; I guess the Diamond Bird always lives in Australia," chirped the pretty bird. "I'm Daddy Diamond Bird. Come along and I'll show you our new home. I have just finished it. Mama Diamond Bird isn't at home. Sorry. I'd like to have you meet her, but come and see our house. Mama begins her setting to-morrow."

Dotty was all excited, but when Mr. Diamond Bird led her to a hole in the ground near an old tree, she thought he was fooling her.

"Indeed, I'm not joking," chuckled Daddy Diamond Bird. "This is my doorway. Come on down and see what a cozy house we have," and he caught two little lightning bugs that were

I'm Daddy Diamond Bird."

snoozing on the underside of a leaf, and fastened them in Dotty's hair. "We don't mind the dark, but it will take you a little while to get used to it," and he led Dotty down the entrance, through a long hallway, the other end of which was raised quite a bit.

"Why did you raise this end of the hallway?' queried Dotty, shaking her head to make the fireflies give out more light.

"To keep out the rain," replied the happy little birdling, and he pointed to a small globe-like room formed of scraps of bark from gum trees which was woven together with the perfection of neatness.

"And you mean to say you made this nest under ground in the dark?" asked the astonished Dotty. "My, what a wonderful fellow you are! I'm mighty glad I met you. I have seen so many wonderful things since I landed in Australia that I'd like to live right here the rest of my life."

"I'm glad you like my nest and my suit," laughed Daddy Diamond Bird, as he led Dotty back into the sunshine once more. "I hope you'll come again when my wife is at home. You'll have to excuse me now, my dear. I must be on my way," and spreading his beautiful wings he soared away into the sunshine, his lovely suit sparkling like a great huge diamond.

"And to think such a beautiful fellow hides his loveliness under the dark ground," mused Dotty. Then, humming merrily, she ran down the path to the brook.

(Copyright, 1925, by Newspaper Feature Service, Inc.)

CHESTERTON AS "TONY WELLER"

Photo shows G. K. Chesterton, noted English writer, dressed as "Tony Weller," the famous character of Dickens' "Pickwick Papers." In a recent straw vote in England, Chesterton was chosen among the ten most popular of the day, he ranking about 7th, with Kipling leading the list, and Wells and others outranking him. Mr. Chesterton has just been honored with the historic post of Ale Taster to the Manor of Beaconsfield. In the olden days, his job would have been to go from brewery to brewery tasting the ale, for which he would have received payment.

FAMOUS FORTUNES

By Barbara Bayne

HOW CORNELIUS VANDERBILT I. MADE HIS FIRST STAKE.

Commodore Vanderbilt was the golden luminary of his time, the founder of a dynasty of wealth. His parents lived on Staten Island, where he was born in 1794.

At fourteen years of age, vigorous, thrifty and fearfully long-headed, he was ferrying passengers to and from New York in a leaky little boat and peddling garden-truck. Soon he built a small schooner, then larger ones, and went in for the coasting trade.

Before he had attained his majority he was married and conducting his own business affairs. Meanwhile, removing to Brunswick, N. J., his wife added to the family exchequer by running a tavern.

With the advent of the steamboat he disposed of his sailing vessels, engaged as captain of a steamboat for a while (from whence comes the "Commodore"), then he commenced building his ocean steamers. At the height of his career as a ship owner he had sixty-six vessels on the Atlantic and Pacific waters. During the rush of the Argonauts to the California gold fields, the Accessory Transit Company, which he controlled under charter from the Government of Nicaragua, transported about 2,000 every month across the Isthmus of Panama, employing his vessels on both sides.

He long had Government contracts for carrying mail, the ocean postage at that time being from twenty-four to twenty-nine cents a letter. Many newspaper editorials along about 1853 had a good deal to say about the mail subsidies and hint that they were the foundation of the Vanderbilt fortune.

After the Civil War he disposed of his mercantile fleet, and in the next few years used the fifteen millions he had acquired to sweep into his ownership great railroad systems. The greater part of his wealth was amassed in his last fifteen years.

In 1868 Vanderbilt was engaged in a desperately devious struggle with Jay Gould for possession of the Erie Railroad—and he had to admit that he had

At Fourteen Years of Age He Was Ferrying Passengers.

met his match.

His ambition to become the richest man in America was realized in 1872. At his death in 1877 his will disclosed that he had left $90,000,000 of his $105,000,000 to his eldest son, William H., who, with celerity, stepped into the Commodore's tracks and proved himself one of the real monarchs of his day.

At his death in 1885 the Vanderbilt wealth had soared to the $200,000,000 mark. To his sons, William K. and Cornelius II., descended the mantle of authority. They continued to pile up the millions, "W. K." adding about $50,000,000 at one superb swoop by manipulation of the Lake Shore Railroad stock.

Both brothers have died and the present Vanderbilt holdings are controlled by Cornelius III.

His son, Cornelius IV., as democratic as democracy itself, ignores his heirship to millions and publishes a penny newspaper at Los Angeles.

THE HOOPEL TWINS.

By Jeanette

Jacob Ullweiser knocked at the door of Heaven. It was not a timid knock. The good deeds of Jacob had "gone before him," as the old ladies put it. In his own estimation, at least, he was a good man. Perhaps a little unsparing of the sins of others, now and then, but a man of righteous worth. Was he not a constant church goer? Never a Sunday but his pew in the house of the Lord saw him devoutly reading his Bible. Rain or shine, he was there, and his brood with him and his wife, Katherina, the stout, red-faced one who spoke but little and was such an excellent cook—really an admirable wife for a man like Jacob, who thought much of his own words and was wont to be listened to with much respect when he uttered an opinion.

The door flew open. St. Peter looked at Jacob Ullweiser. It was not a stern look, rather a sort of mild interrogation. The big man shuffled nervously. He glanced with dismay at the finger of the custodian of the gates of bliss, inserted at a certain point at a long account.

"But what can you expect?" he said. "She was a very foolish woman and let that good-for-nothing husband of hers run away with all her money. Could I be expected to look after her and those children. She couldn't pay the rent and I had to hav emy money. You have no idea how much they charge you for taxes in those little towns. And my children had to be looked after. There was little Jacob the one who died a little while ago, to be sent to the grammar school and Epsie had a wish for a business training, and Elena wanted to know how to make woollen flowers on cushions and things. A man must remember his own——"

His voice faltered. St. Peter looked gravely at a long list of very black entries. To Jacob Ullweiser's dismay, the account, which he could in some peculiar way read quite easily although the book was turned away from him, contained some very damaging entries, and his church-going activities didn't seem to bulk as large as he had expected.

An attendant at the gate spoke to St. Peter. "Mary Wilkinson has just died," he said. "Ah," said the old gentleman, "let me see——Mary Wilkinson. She was the nurse in charge of the Hoopel Twins, wasn't she?" "Yes," replied the angel. "Her spirit is on the way up."

"You believe in transmigration, don't you?" said the venerable old gentleman, looking at Jacob over his spectacles.

"Well, I did—down there," said the other, "but it seems a long time ago now. I'm not sure——"

"You're a long way off from being good enough to come in here yet," said the other in a businesslike manner. "You'll have to go back again, I'm afraid."

"What—go back there?" shouted Jacob.

"Don't you like the idea?" replied St. Peter. "They told me you made an awful fuss over leaving the place."

Jacob's face turned red. He had created quite a scene at the last, he remembered. But it had been rather hard, that long night when he knew he was going to die, and he hadn't any idea then just how nice and peaceful it would seem later on, when he was through with it all.

"Well, well," said the old gentleman, "I'll do the best I can for you. Here are some of your favorite ideas. Transmigration of souls, eh? And return of the spirit to an earthly plane? How would you like to have a go at the job of being nurse for the Hoopel Twins? Their former guardian has just come up here. It's either that or a snake charmer from the Fiji Islands."

"I'll take the nursing job and be a woman," said Jacob ruefully. As he turned to go, a small voice hailed him. Turning, he saw little Jacob peeping out of the door. "Never mind, father, the lady says it isn't so bad, once you get used to it. You'll get here after a while." Jack shook his head mournfully as he went down the golden stairs.

Children swarmed over the Fair grounds. They were everywhere, every minute. It was Children's Day and a hot day into the bargain. The big Midway was a Paradise for the youngsters. The ballyhoo men called themselves hoarse to entertain the kiddies, entranced with the flow of eloquence coming from the lips of the tired men. The merry go round clattered about its noisy circle, with screaming youngsters aboard.

In one of the long enclosures a young man beckoned the crowd that surged after him, from one point to another. "See the fat lady, tatooed all over her body, just as you see there——" The lady obligingly afforded a view of her lumpy shoulders and took up another reef in the folds about her huge knees. The crowd peered at the purple symbols on her chest. "Here is the girl in the knife-filled box. Watch me put these knives right through her. Come along, ladies and gentlemen. Only a dime to see how it's done. Now move along and watch Tata eat fire." The little humpbacked dwarf with short-sighted glasses obligingly stuck out his tongue and licked up a mass of flame from an oil-soaked torch. "Here is Prince, the snake-charmer, all the way from the Fiji Islands. Watch him handle that poisonous viper." The big negro with the paint-smeared face rose lazily and took a long snake from a box. It coiled wearily about his body. The children shuddered.

"Now, ladies and gentlemen, we have an extra special attraction here in this little tent. You have often heard of the Hoopel Twins, the baby with two heads on one body. Come along in and see them for yourself. One of the most peculiar things in the world." The crowd looked up at the picture of two fat and healthy youngsters, having a wonderful time apparently, and laughing merrily. A number of them filed slowly into the small tent. A white-faced nurse held back the flap as they entered.

"Remove your hats, gentlemen," said the youth. The men took off their hats. The nurse came forward and stood beside a small tin basin. She took off the white cloth which covered it. Beneath was the body of what had once been a child, colored dark brown from some process that had allowed it to retain its shape. Two heads protruded from the torso. The little feet were drawn up. A girl in the crowd took one look at the ghastly object, then turned away. The rest of the crowd lingered, awe struck, then passed silently out.

The nurse sighed. She was more tired than usual today. She wished the band would stop playing "Katherina." She didn't know why it made her so restless. And her stomach was upset again. It seemed to be in a constant state of nauses, anyway, since she took on this job. A sudden desire for something tart—sauerkraut perhaps—assailed her. She went slowly out of the tent, casting an envious look at the Fiji snake-charmer as she went.

The Pittsburgh baseball park, where some of the world's series baseball games will be played, is capable of accommodating nearly 50,000 spectators.

Which Man do *You* Feel Like?

Do you reckon your age in years?

There's really not much sense in it when you come to figure it out. Take two men of sixty, for instance. One, because he is fit and healthy, is as young in body and mind as a fellow of thirty. The other, who is always telling you about his maladies, has probably been an old man for the past twenty years.

Then again, look at it from this point of view. The "young" sixty has always got much more out of life than the "old" sixty, and may therefore be said to have lived longer. So, if we rely on the calendar, this question of age lands us in a hopeless muddle.

Scrap the calendar. The only question that matters is, How old do you feel? And the answer to that is to be found in the condition of your inner "works."

Keep the machinery going smoothly and the blood pure and virile, and you'll always feel young. The way to do that is to tip a tiny pinch of Kruschen Salts into your breakfast cup of coffee or tea every morning.— It's the little daily dimeful that does it.

THE VITAL SALTS

Because Kruschen is an ideal combination of the salts — potassium, magnesium, and sodium — that Nature demands for the body's perfect health, it does what no other preparation can do. Epsom and Glauber are single salts only, and therefore perform but a single function: they are aperients, and nothing more. But Kruschen, the one and only Kruschen, not only clears the body of all clogging waste matter that has been sapping your strength; it also purifies and invigorates the blood, and has a most wonderful tonic effect on the whole system, making you cheery, self-reliant, energetic, and healthy, ready to enjoy life to the uttermost.

Why, then, grow old before your time—a prey to rheumatism, gout, indigestion, depression, and general debility — when you have in Kruschen so simple a recipe for youth? You can get a 75c bottle at any druggist's. Get one to-day and start growing younger to-morrow.

Tasteless in Coffee or Tea

Put as much in your breakfast cup as will lie on a 10 cent piece. It's the little daily dimeful that does it

Kruschen Salts

Good Health for Half a Cent a Day

A 75c bottle of Kruschen Salts contains 160 doses—nearly enough for six months—which means bounding health for less than half a cent a day. The dose prescribed for daily use for adults is "as much as will lie on a 10 cent piece," taken in your breakfast cup of coffee or tea. Every druggist sells Kruschen. Get a 75c bottle to-day.

SOLE IMPORTING AGENTS: CHARLES GYDE & SON, MONTREAL.

BLACKHEADS

Blackheads go quickly by a simple method that just dissolves them. Get two ounces of peroxine powder from your druggist, rub this with a hot, wet cloth briskly over the blackheads—and you will wonder where they have gone.

NATURE LORE

By WALLACE HAVELOCK ROBB

The little circle of boys and girls, who come into my shanty and muddle up my bird pictures, spill my ink, borrow the only pencil I own, drag out all my nature books and generally wind up the show by dragging me out too, to force me to tell them stories, under pain of coaxing me all day, are here again.

They first of all took down my bird pictures from the shelf, then wanted to know why the goldfinches get engaged early in the season and have such a long engagement, and do not get married until most of the other birds are free from family cares and a good many of them on the way south.

"If I were a young Goldfinch lady," says my little girl friend Ruth, "I wouldn't hang around all summer waiting on any handsome bird, just to get married late and have all the worries when society otherwise would be flocking to parties, enjoying life, on the way south, and here would be me, a worn and weary mother, working like mad to fill up five little ones with insects and bugs, and my fancy yellow and black husband galavanting off to the fall fairs, where all the other birds are seeing things. No, siree, not for me! I would change things around in the Goldfinch outfit, if I had to be one. What makes them be so late in nesting, haven't they any common sense?"

So, what can I do? Especially when all the other lads and lassies agree that Ruth has made it quite clear that I am running this nature thing all wrong, and would be better engaged holding a fall meeting, to persuade the male Goldfinches to forget their fine looks for a while and give their sweethearts a better chance in the scheme of things domestic.

So I have to scratch my head and find some arguments to show that the goldfinches know more about it than we do. And here is what Ruth agrees to be reasonable common sense: The male goldfinch is a conceited dandy, so his wife nests late, when she may depend on him to settle down, especially as the thistles by that time have manufactured nice soft down for a nest lining, and since most conceited men are lazy, all the weeds are going to seed, and it is not hard to find food, even if he might refuse to help.

"That's just it," says Ruth, "She has the brains and he the looks."

(Copyright, 1925.)

YOUR HEALTH

By ROYAL S. COPELAND, M.D., Former Commissioner of Health, New York City.

YOU CAN FIX LENGTH OF YOUR DAYS.

Once in a while some friend "kids" me about writing articles for the press. I don't mind, but it is interesting to study the reactions of people to this particular thing.

A few days ago one of the great newspapers carried an editorial from which the following is a quotation:

"The British Ministry seems unduly excited over the question whether or not a member of the Cabinet should be permitted to so lower the dignity of the politician as to write for the papers. It has been made a live issue by foolish criticism directed at Lord Birkenhead, who has been supplementing his official salary of $25,000 by writing for the press for $60,000. It is not charged that he has written on official or political matters. The offense seems to lie in writing at all.

"It is common knowledge that for a century most of the leading politicians and ministers of Europe have written for the press, on politics and governmental policies, albeit concealing their identity. But there has always been a disposition to look upon the work of a writer as beneath the dignity of a politician—which is not a little amusing. . . . Lord Birkenhead could easily do more undignified things than writing, even for the press, which is more potent than the politicians."

Who can doubt that the greatest moral force in the world to-day is the press? The time was when the pulpit and the platform moulded the thoughts of the people. It is no criticism of the preacher and the orator to say that their views do not begin to reach the multitudes covered by the newspapers.

To be able to help a single human sufferer is a joy, but to carry the gospel of good health to millions every day is a privilege immeasurable.

If the tariff is important to industry; if the rate of taxation is vital to business; if a war in Arabia is worthy of consideration; if the open door in China deserves discussion—if all these things which have very little significance to the average individual are to be written about, is it not of equal importance, to put it no stronger, to write about health and the prolongation of life?

Simple eating, lots of sleep, the avoidance of undue fatigue, sunlight, fresh air, regular exercise—to preach these to the people and to broadcast their importance to newspaper readers everywhere will, in the last analysis, do more good to more persons than all the speeches in all the parliamentary bodies of the whole world.

Your length of days is within your own hands. You can determine for yourself what your physical life and end shall be. That is a message which should give thought to persons who receive it. It has a direct, personal appeal to every heart. If it is heeded, the world is bettered economically and every household is made happier. Blessings on the press!

Answers to Health Queries.

H. H. M. Q.—Is it harmful for one suffering from rheumatism to be vaccinated?

A.—This is not harmful.

* * *

M. M. Q.—What will promote the growth of eyelashes?

A.—Apply 1% oxide of mercury ointment at night before retiring.

* * *

F. T. Q.—Can one contract tuberculosis by taking care of a patient with this disease?

A.—Possibly if you come in contact with the sputum.

* * *

B. J. Q.—What are adhesions?

A.—Adhesions are bands of tissue, the result of inflammation, or operation. When two inflamed or raw surfaces come in contact there is likely to be union and the formation of adhesions.

* * *

A. P. Q.—I am very nervous at night and dream frequently. My nerves work faster than I can and at times I think I will have to give up work What would you advise?

A.—You probably need a rest and change of scene. Go away for a time and see whether you do not notice improvement. Also build up your general health. For further particulars send a self-addressed, stamped envelope and repeat your question.

* * *

Dr. Copeland will answer for readers of this paper questions on medicinal, hygiene and sanitation subjects that are of general interest. Where the subject of a letter is such that it cannot be published in this column, Dr. Copeland will, when the question is a proper one, write you personally if a self-addressed, stamped envelope is enclosed. Address "all inquiries" to Dr. Royal S. Copeland, in care of this office.

(Copyright, 1925, by Newspaper Feature Service, Inc.)

SHE WAS AFRAID TO SLEEP

"For a year I was afraid to sleep because gas (from stomach) collected around my heart. Now I take Adlerika once a week and have not been bothered since." (signed) Mrs. E. Cole. Adlerika removes gas in TEN minutes and brings out old waste matter you never thought was in your system. It is such an excellent intestinal evacuant that it is wonderful for constipation and allied stomach trouble. Stops that full, bloated feeling and makes you happy and cheerful. No matter what you have tried the REAL action of Adlerika will surprise you. McDermid & Jury and E. L. Payne, Druggists.

TOMORROW'S HOROSCOPE

By Genevieve Kemble

FRIDAY, SEPTEMBER 25.

A generally unfavorable and obstructed state of affairs must be read from this day's astral activities. Under these portents it may be difficult to make more than a limited success in business and new ventures are under an ominous sign. Those in the employment of others also may find things annoying and troublesome, hence should be on guard againsto ffending those in authority. Disputes and litigation should be avoided in business or domestic affairs.

Those whose birthday it is are under a sign read as troublesome and obstructing during the ensuing year. Quarrels, litigation and new enterprises should be shunned, and those in employment should be careful. In the home, too, and in love affairs, there may be crosses. A child born on this day may be inclined to be obstinate, impetuos and quarrelsome and also sarcastic. It should be given training and discipline at an early stage in infancy.

NEWS FROM BETHEL

BETHEL, Sept. 24.—Mr. and Mrs. James Hope spent the week end with friends in Havelock and attending the funeral of the late Mrs. Wm. McKay.

Mr. J. Borland of Peterboro is spending a few days with his son, Mr. H. Borland.

Mr. Walter Garnett who underwent an operation is doing nicely.

Mr. and Mrs. D. McAdams visited friends at Havelock on Sunday.

Quite a number from this district attended the Lindsay Exhibition.

PIMPLES OVER FACE AND NECK

Itched and Burned Badly. Healed by Cuticura.

"My face started to itch and burn and then broke out with pimples that were hard, large and red. After a few days they festered and scaled over and were very sore. They itched and burned so badly that I used to scratch which caused them to spread all over my face and neck. My face was badly disfigured.

"I read an advertisement for Cuticura Soap and Ointment and sent for a free sample. After using it I purchased more and in about two weeks I was healed." (Signed) Miss Bertha Wilson, R. R. 2, Foresters Falls, Ont., Oct. 3, 1924.

Daily use of Cuticura Soap, Ointment and Talcum helps to prevent skin troubles.

Sample Each Free by Mail. Address Canadian Depot: "Cuticura Lab., Montreal." Price, Soap 25c. Ointment 25 and 50c. Talcum 25c. Cuticura Shaving Stick 25c.

STREET NAMES

SHERIDAN STREET.

Walter Sheridan was a pioneer of the town and county. He was born in 1796, in the county of Carlow, Ireland. The exact date of his migration to Canada is not known, but it has been ascertained that he was appointed as the first Clerk of the united counties of Peterborough and Victoria in 1850, which office he held until the separation of the two counties in 1858 in accordanec with the result of a vote on the question. Sheridan continued as Clerk and Treasurer of the County of Peterborough until failing health led him to give up the office of Clerk in 1867 and that of Treasurer 3 years later.

For many years Sheridan was a member of the Peterborough School Board. He also sat on the original Board of Trustees of the Methodist cemetery and filled the offices of Recorder and Secretary. He died in 1875.

Professional football clubs in England are adopting a new scheme as a basis for the payment of their players. A star player is paid the maximum wage — around forty dollars a week— so long as his play remains up to a certain standard, but whenever the player slumps his wage is reduced accordingly.

You will find many things you thought you couldn't afford in the Classified Ads. of the Examiner.

BOVRIL is concentrated prime Beef Sold in bottles only

20-25

CROSS-WORD PUZZLE

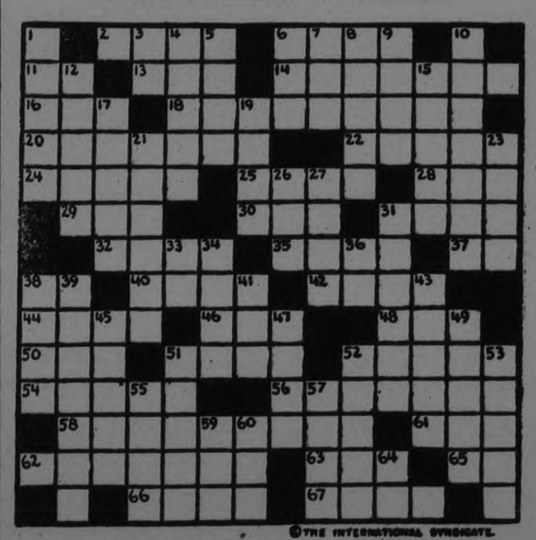

©THE INTERNATIONAL SYNDICATE.

©THE INTERNATIONAL SYNDICATE.

HORIZONTAL

2-Company of actors
6-Noose
11-Conjunction
13-Pronoun
14-Addresses
16-In no manner
18-Not accurately
20-Those lacking courage
22-Custom
24-Choose
25-Fruit
28-Relationship
29-Perched
30-Japanese coin
31-Perforated ball
32-Osculate
35-Genuine
37-Province of Canada (abbr.)
38-And (French)
40-Midday
42-That which
44-Boast
46-Steal
48-Tumultuous crowd
50-Obeisance
51-Withered

HORIZONTAL (Cont.)

52-Leaf-like portion of flower
54-Implement for digging
56-Learned
58-Artificially moistened
61-To examine closely
62-Pertaining to the ocean
63-Obstruction
65-Northwestern State (abbr.)
66-Inclination
67-Clip

VERTICAL

1-Chop finely
2-In like manner
4-Garment
5-Care for
6-Loose
7-A Peruvian plant
8-Happen
9-Kitchen utensils
10-Infernal
12-Simpletons

VERTICAL (Cont.)

15-Quench
17-Sudden sharp pull
19-Catch sight of
21-Performing
23-Termini
26-Ever (contr.)
27-Afresh
31-Held responsible
33-Therefore
34-Inflamed
36-Exclamation
38-Declines
39-Region near equator
41-Conjunction
43-Subject
45-Conscious
47-Root vegetable
49-Conductor's wand
51-Fishing net
52-Region of N. Africa
53-Makes loan
55-Dull brown
57-Extreme radicals
59-Liquor
60-Do
64-Note of musical scale

SOLUTION OF CROSS-WORD PUZZLE IN LAST ISSUE.

The solution will appear in to-morrow's paper.

WOMEN'S PAGE

SOCIETY

Items for the Society Column must be received before 1 o'clock daily. Telephone numbers 1600 and 1601.

Mrs. M. A. Fitzgerald of Toronto is the guest of her sister, Mrs. George Gladman, Rubidge treet.

Mr. Christopher Jay, Jr., spent the week end with friends in Lakefield.

• • •

Mr. and Mrs. W. J. O'Brien and the Misses Cecile and Lilyan Shevlin, of Toronto, are in the city, called here by the death of Miss Marion Shevlin.

• • •

The many friends of Inspector Michael O'Brien, formerly of Peterboro, will regret to learn that he is very ill at his home in Toronto.

• • •

Mrs. J. Shea has returned from Toronto, where she attended the wedding yesterday of Miss Flossie Shea.

• • •

Mrs. R. M. Glover is visiting friends in Ottawa.

• • •

Miss Phylis Picard and Miss Isobel Connelly left this week to attend Toronto Normal.

• • •

Among the out-of-town guests present at the wedding last evening of Miss Prudence Tamblin and Mr. Harold Sanders were Mr. and Mrs. Fred Cook, Miss Isabel Cook, Mrs. Vance, Miss C. Thompson, Mr. Thompson and Mr. Noble Strain of Trent Bridge, Miss Lettie Gervan of Keene and Mr. and Mrs. G. Strain and family of North Monaghan.

• • •

Miss Neola Wessels of Detroit is spending her holidays with her friend, Miss Kay O'Connell, Perry Street.

• • •

Mr. Jno. I. Allen motored to Kingston this week with a party of young men who are pursuing their studies at Queen's University. Mr. Allen's son, Fred Allen, is commencing his course in Foreign Trade at the University, Ernest Legon is resuming his training there, and Robert Breckenridge, who is starting his fifth year in medicine this season, was also a member of the party.

• • •

The last field day and luncheon of this season was held at the Golf Club yesterday, and was attended by nineteen ladies. The afternoon was spent in playing golf, the prize for the mid-iron competition going to Miss Freda Mackenzie.

• • •

Yesterday afternoon, Mrs. A. H. Cameron, 521 Hunter Street West, was hostess at a handkerchief shower and tea given in honor of Miss Florence Scott, Miss Dorothy Hill and Miss Audrey Huycke. About fifty ladies were present. Tea was poured by Mrs. W. H. Hill, and Mrs. W. D. Scott cut the ices. Assistants were Mrs. Cyril Lech, Mrs. G. Ray Scott, Mrs. Jas. Blaiklock, Miss Jean Eastwood and Miss Margaret Thorburn of Hamilton.

• • •

The many friends of Mr. Leo O'Connell of Detroit will be pleased to learn that he is progressing favorably after his recent operation in St. Joseph's Hospital.

• • •

Miss Margaret Thorburn of Hamilton is the guest of Mrs. W. H. Hill.

• • •

Mr. Robert Duncan, of Cleveland, Ohio, is visiting his brother, Mr. Geo. H. Duncan, Hunter Street.

CONDEMN U. S. ACTION.

All-India Committee is Appointed to Exclusion of Saklatvala.

PATNA, British India, Sept. 24.—(Canadian Press). — The All-India Congress Committee to-day condemned the action of the United States Government in refusing admission to Shapurji Saklatvala, British Communist member of Parliament, who was named on the British delegation to the Inter-Parliamentary Union conference at Washington.

G. 18

SOME HANGING SHELVES

By Annette Bradshaw

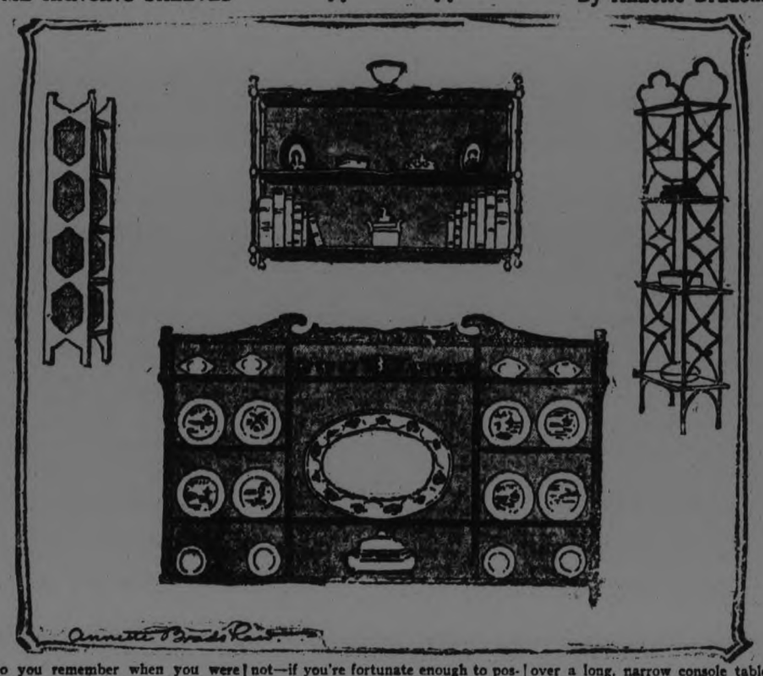

Do you remember when you were a kiddie and used to go to Grandmother's home and were simply fascinated by the quaint hanging shelves, with their quainter bric-a-brac ornaments? And how delighted you were when you could arrange the Dresden china figures and the vases and cups and saucers which constituted the decorations on the "what-not" in the corner of the parlor?

And now that the wheel of fashion has swung around to those days, you can enjoy fixing up your own hanging shelves and arranging your own what-not—if you're fortunate enough to possess one. Drag them down from the attic if you've stored them there. Give them a fresh coat of paint and be the envied of envied among your friends. For they are now THE latest word!

A few which I have seen in my quests among the antique shops are shown above. The little one in the upper left-hand corner is one of a pair. Just the thing to hang in the narrow place each side of the fireplace. These were painted canary yellow with forget-me-not decorations.

The small one in the center was hung over a long, narrow console table. It was most adorable and gay with its colorings of coral and gold.

The one in the right-hand side of the drawing stood in a dark corner and made a light spot with its framework of burnished copper and glass shelves.

The larger set of shelves at the bottom of the drawing was used in a dining room. Hung on the dark side of the room, it made a bright spot with its gay plaque and dishes of Italian ware. The set of bowls were of warm yellow glass, which glowed warmly against the black background of the shelves.

A FASHION MODEL'S DIARY

By Grace Thorncliffe

SHE CHATS ABOUT A CHARMING DAYTIME FROCK.

Yesterday I had an odd request from one of our most discriminating customers. She came in the morning, looking fresh and very determined, and hardly waiting for my greeting said, "I want a very simple afternoon frock that is not a straight-line dress and yet gives that impression. Straight-line dresses are all very well in their way, but I really think they are not artistic."

My mind raced frantically over the stock and I had a sudden inspiration. I summoned Gaby in one breath and said to her in the next, "You mean that the straight-line dress is too unsophisticated?"

"Exactly that. My husband says that they have no imagination and I must find something that will give him quite a different impression."

I smiled and was inwardly pleased at the treat I had in store for her. Gaby came in looking like my idea of the very thing that was wanted.

"My goodness!" said the customer, forgetting to be difficult. "How did you find what I wanted so quickly?"

"Because we haven't another dress in the house that so exactly fits your description. For one thing, this is the new oak shade of brown, and for another the flounce extending all the way around the back is one of our favorite new ideas. I knew you would like it because it gives the slender line without being straight."

Gaby obligingly pirouetted at this moment. "Oh," said the customer, very nicely catching the idea that I hoped she would, "it gives the new back flare that some friends of mine were discussing over the bridge table only yesterday."

"Do you like the deep cream lace in the collars and cuffs," I questioned, privately thinking them perfect, "or would you rather have them ecru crepe of the same material?"

She hesitated, so I rushed on: "Lace does give a richness that can hardly be achieved otherwise, and, in addition to that, lace always gives an effect that is truly feminine."

My customer smiled. "And my husband does love femininity. That little touch of brown velvet ribbon at the throat would hardly look so well with a less dainty material, would it?"

I privately blessed the husband who knew so many fine points about the proper appearance of a really chic woman, so I said, "You will have all the comfort of a simply constructed garment and will have the pleasure of the subtle touches which distinguish severe models from those which knowingly accentuate feminine charm."

Oak Brown Flat Crepe with Cream Lace Trim and Circular Flounce.

Bagdad is sometimes called the "City of Seven Great Smells."

ADVICE TO GIRLS

By Annie Laurie

DEAR ANNIE LAURIE:

I am a young girl in my teens. I went out with a boy who I thought a lot of several times. He broke a date on me and never tried to explain why. I have met him but we have not been talking to each other since. Please tell me how I can get him back?

WONDERING.

WONDERING: Do you really think he is worth getting back? I don't. The sort of young man who will break a date and make no explanation is either trying to get rid of you without telling you so in plain English, or else he thinks you are easy enough to stand any sort of treatment. This doesn't mean that you have to act in an unfriendly way toward him. You can be casually friendly, but let him do the coming, at least, until he makes some explanation. If you are a young girl in your 'teens, you need not confine your attention surely, to one young man, particularly if he disappoints you.

DEAR ANNIE LAURIE:

I am a young girl twenty years old and am engaged to a young man whom I expect to marry within the next two months.

I have always liked another young man, and even though I am going to be married to the first young man, the very thought of the second still thrills me to the depths of my soul.

What should I do? Shall I marry the first young man or break off with him and take the chance of marrying the second when he has not even proposed?

BROWN EYES.

BROWN EYES: The only solution I can see, Brown Eyes, is for you to have a frank talk with your fiance. Tell him how you feel, and if he agrees that it would be best to break the engagement that would be the wisest thing for you to do. However, make sure first that you do not love him. This might only be a passing fancy for the other man, and surely you must have cared for your fiance or you would not have promised to marry him. However, were I in your place, I should tell my fiance how I felt and leave the decision to him.

Annie Laurie will welcome letters of inquiry on subjects of feminine interest from young women readers of this paper and will reply to them in these columns. Letters to Miss Laurie should be addressed to her in care of this office.

Of the 875,000 typewriters produced in the world in 1919, over 775,000 were of American manufacture.

BOOTLEGGING RING HAS BEEN BROKEN

Evidence Was Secured To Convict 27 Men of Conspiracy.

NEW YORK, Sept. 24. —(Candian Press). — Prohibition officials here claim to-day to have broken up what they describe as "biggest bootlegging ring in the country, an international organization in which a number of Canadians are alleged to have had a part. They declare this ring was permitted to operate for five months while a reziment of Federal officers obtained evidence on which they hope to convict 27 men of conspiracy to violate the dry laws.

The raiders yesterday invaded two office buildings simultaneously in the theatrical district and arrested 13 men. Warrants for 14 more remain to be served. The ring doing business in the guise of real estate firm, operated in Canada and the United States.

IN THE KITCHEN

By Jeanette Norton

CONSERVING THE LATE PEACHES.

The following recipes call for the best flavored and most perfect fruit obtainable for their success. Fresh rubbers on the freshly scalded and drained jars insure protection for the conserve. Turn the jars upside down to cool, which always sends the fruit to the top, and tighten the covers when cold.

Peach Jam.

Pare, stone and cut up the peaches, allowing a pint of sugar to each quart of the fruit. Place in a preserve kettle and let melt together until the juice is well started, then heat slowly, and as the mass boils gently stir with a wooden spoon. Skim carefully and cook until a little of the syrup, tried on a cold plate, begins to jell softly. Do not cook too hard or it will not be nice and will have a leathery texture, which is not inviting.

Savory Peaches.

Select choice peaches, ripe but firm, and peel them. Pack the peaches in quart jars, filling each one as full as possible with granulated sugar. Fill and shake them down solid and fill to the very brim. Then put on the rubbers, screw down the tops as tightly as possible. Do the fars up in dark blue paper and store in a very dark, dry place for about three monhts, or until the holidays. The peaches make a cordial syrup for themselves that makes them delightful for serving with ice cream or in a pudding sauce.

French Peach Ice Cream.

Pare, stone and cut fine enough peaches to make a full quart, put into a saucepan with a pint and a half of sugar, melt, skim, and cook for a few minutes; then set to cool. When cold add a quart of heavy cream and freeze. Open the freezer, add a stiffly beaten white of egg and a teaspoonful of vanilla flavoring. Freeze, stand an hour to ripen and serve.

Society women in London are reviving the old fashion of wearing a posy of flowers on the shoulder of a gown.

FALL IS HERE.

Loose and wrappy and very comfortable looking is this fall coat of dark green pin fabric. It is decorated on the sides with silk stitching and fancy buttons and trimmed with fluffy opossum.

PRESENTATION TO BANDSMAN

Bob Hendry Was Recipient of Present From Caledonian Band.

TO BE MARRIED.

Following the regular practice last evening of the Caledonian Pipe Band, the members, about a dozen in number, adjourned to Robert French's confectionery parlors at 332 George Street, and after lunch was served, a presentation of a silver tea service was made to one of the band members, Robert Hendry, whose marriage to Miss Mabel Northcott of Bewdley takes place next week. The presenation was made by Pipe Major John Smith, and the address read by R. French. Mr. Hendry acknowledged the gift and address in suitable terms. The address follows:

Well, Bob.—It is with pleasure that we have gathered here this evening to express our sentiments toward you and our good wishes for your future welfare as a Benedict.

Occasions such as a wedding are as a rule taken advantage of by one's friends to express their appreciation and friendship and at the same time cement the bonds of friendship still closer.

Your approaching wedding has given the members of the Caledonian Pipe Band the opportunity to express the good-will and high esteem by which we value your friendship.

Our high regard for a good pal has prompted the band to bestow on you this small token by which in the future during your pipe dreams in your new home you may recall the many pleasant hours spent with the lads in the Band. We trust in the future our relations will be more congenial than ever, if that be possible. In closing, let us extend to you, Bob, and to your future wife, the best and warmest wishes of the Band. May your future be happy healthy and prosperous.

Signed on behalf of the Band.
Robert French, President.
Jack Smith, Pipe Major.
Stroyan Leith.

WEDDING BELLS.

SANDERS—TAMBLIN.

A pretty wedding took place at eight o'clock last evening at the home of Mrs. Agnes Tamblin, 56 Victoria avenue, when her granddaughter, Prudence, daughter of the late Mr. and Mrs. A. W. Tamblin, was united in the holy bonds of matrimony to Mr. Harold Sanders, son of Mr. and Mrs. H. Sanders, of this city. The ceremony was performed by Rev. N. McLeod, pastor of Park street Baptist church, in the presence of a large number of friends and relatives of the bridal party.

The bride, who was given in marriage by her uncle, Mr. George Strain, of North Monaghan, entered the drawing room, which was decorated with an arch of asters, to the strains of the wedding march, played by Mrs. R. Bugg. She wore a pretty gown of poudre blue georgette, heavily beaded, and carried a bouquet of ophelia roses. She also wore the gift of the bridegroom, a gold wrist watch.

The bridesmaid, Miss Olive Sanders, wore mauve crepe and carried a bouquet of white asters.

Mr. John H. Tamblin acted as best man.

After the ceremony, a wedding supper was served to about fifty guests. The table, centered with the wedding cake, was arranged with asters, cosmos and ferns.

Mr. and Mrs. Sanders will reside at 536 Patterson street.

The young people received many useful and beautiful gifts, including a handsome chair from the employees of the Peterboro Milk Products Company, where the bridegroom is employed.

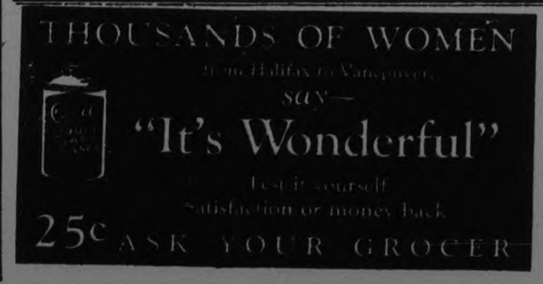

WOOL HAS GIVEN WAY TO SILK IN CLOTHES OF AVERAGE WOMAN

Fairy Princess Once Only One Clothed in Silken Garments.

COTTON GOES, TOO

New Vogue May Have Adverse Effect on Women's Health.

The Fairy Princess in the old nursery tale always wore a silken gown. That was one portion of her costume that never changed. And it was a part that appealed to the childish imagination.

Time was when a small maiden on the way to school wore cotton and wool, just the same as her mother. She had serviceable stockings of cashmere, a good thick petticoat under her small dress and underwear that was purchased for its warmth and its wearing qualities. But not onw. The school girl wears a duplicate of her mothers's costume, and that ,as everyone knows, has its main requisite in its appearance.

Why are women turning more to silk fabrics, both for outer and under wear, and losing interest in the wool that used to keep them warm? It's probably fro the same reason that men and women alike are riding in automobiles, instead of walking, are spending there evenings at the movies rather than at home, and are using electric machines in their homes to do the work that used to be done by hands. It's just another sign of the times, these luxurious times when John Hodge, as well as Launcelot DeVere has a motor for his holiday jaunts a radio that brings him music from far-away lands, electricity for his servant, and the marts of the world at his beck and call.

So Mrs. John Hodge, whether she really can afford it or not, goes in silg, like her husband who, whether he can afford it or not, buys a new motor car every year. It may not be the sort of silk that used to be in vogue for best dresses, the sort that "stood alone," but it is soft, pliable Italian silk that crushes in the fingers and gives such a luxurious feeling to the owner. It is prssibly this feeling that is its strongest attraction for the woman who wears it.

Silk is claimed by its admirers to be just as economical as wool, but of course, it is just the very fine wool that comes high. The woman who sees silk combinations advertised at five and six dollars each will not credit the statement that silk is just as cheap for herselg or her family, and she will remember the comfort of fleecy woolen things on chilly days. One advantage the silk appears to have is that it is very easily laundered.

As for cotton, that is another story. There are many women who wear a heavy grade of cotton undergarment all year round, never changing the weight, but they are in the minority.

Sign of Jazz Age.

This liking for silk undergarments extends even to the youthful members of the family, and is another sign of the "jazz" age. The juniors want silk stockings and they get them. In these days when the youngsters go to formal evening parties and wear formal evening things, with fourteenyear old girls appearing in backless and sleeveless frocks, they want light underthings and they want the best, so they buy silk. "Older women buy wollens still, but the majority of the women and young people want silk," says a purveyor of women's undergarments, who ascribes a falling off in sales also to the fact that many women make their own underwear, finding lengths of washable crepes and dimities very easily run up on the machines.

The sheer blouses that were all the rage some seasons back are blamed by oen observer for the present vogue for inadequate underwear. These blouses were so transparent that it was impossible to wear high-necked or long-sleeved underwear with them and consequently the modern woman cut out the necks and the sleeves and a generous portion of what remained of the scissored garment, so as to allow the bystander to get as much benefit as possible from the openwork blouse. So with the short skirts and the transparent hose and the clinging dresses that allow the wearing of only the thinnest and lightest materials beneath them.

The niroads which nueritis has made of late years on the health of women has its cause, it is claimed, in this wearing of inadequate underthings. The woman of fashion may assert that she is quite comfortable when she dons a sleeveless and neckless, "Opera style" vest or a step in, a pair of bloomers knee-length an elastic belt gossamer stockings and a dress that pauses at the knee, the neck bone and the shoulder line, but the people who come habitually from Missouria assume a doubtful expression and say it can't be done, and that if the ladv persists in this reckless course of paring her attire to the bare essentials, she is going to suffer for it in the long run.

A noted physician has made the assertion that if women will but keep their throats and ankles warm and carefully covered they will be well, but they don't do either of these things. However, some of them are beginning to see light, evidently. "I used to wear sleeveless light underwear, but I'm through," said one woman who purchased twenty five dollars' worth of sensible woolen things in a local store the other day. Probably a touch of early rheumatism or an extra twinge or so of nueritis caused this woman to sit down and think awhile, but it may be a long day before the majority of her sisters go back to long-sleeved and ankle-lengthed garments.

Like so many other vagaries of womankind, this habit of doing with the least possible amount of underwear has its genesis in the demands of fashion. When to be in style, a lady has to face the problem of looking as slim as possible, and to get herself into a dress that is sleeveless and neckless and without much material below the knee, then she begins to think about dispensing with under things. And after all, there was bound to be a revulsion of feeling some time against the old-style outfit, with a heavy dress that was lined and interlined and stiched carefully all along its many gores, with a hem sweeping the dust from the ground, a tight belt that constricted the waist, tight sleeves that sent the blood to the wrists and a boned collar that screwed into the owner's tortured neck.

SUGAR PRICES DOWN.

All Grades Were Reduced 10 Cents a Hundred Yesterday.

MONTREAL, Sept. 24. — Canadian Press).— Prices for all grades of sugar were reduced ten cents per one hundred pounds here yesterday.

Telephone 790 When You Want Your
Piano Or Organ Tuned.
Player Pianos a Specialty
All Work Guaranteed
W. H. CUNNINGHAM
560 Weller Street

COAL - COKE - WOOD
12 in Dry Tamarac, $4.75 ½ cord
12 in. Dry Wood and Slabs, mixed $3.75; 12 inch Maple and Beech, $6.50 half cord.
H. H. DINSDALE
Phone 153. All Kinds of Coal.

ONCE UPON A TIME — CUDGEL, BESTIR YOURSELF! IV — by W. J. ENRIGHT.

PIRATES WIN NATIONAL PENNANT AFTER MIGHTY PITCHERS' BATTLE WHILE ST. LOUIS DOWNS GIANTS

Phillies Filled Sacks in Ninth —Double-Play Killed.

BOSTON TOOK TWO

St. Louis Cards Won Double-Header From New York.

PITTSBURGH, Sept. 24 (Canadian Press).—The National League pennant, emblematic of supremacy in the senior baseball circuit was clinched yesterday by the Pittsburgh Pirates. A double chance to win the flag faced the Pirates—a defeat for New York or a victory for Pittsburgh. And both chances were good, for the Giants went down to defeat in St. Louis while the Pirates were winning a thrilling game from Philadelphia, 2 to 1. Only a few thousand fans braved chilly breezes to witness the game this afternoon. It was a mighty struggle between pitchers, with the Pirates holding the advantage up to the ninth inning. Philadelphia put up a game fight. In the final session, the visitors succeeded in crowding the bases with one man out. Huber lifted a fly to short left field. The fleet Wright got under it, and his perfect heave to the plate doubled Durning. The game was won, and the flag was assured Pittsburgh. Score:

Philadelphia..	....99000000—	1	7 1
Pittsburgh	....10000010x—	2	7 0

Willoughby, Mitchell and Henline; Yde, Sheehan and Gooch.

CINCINNATI, Sept. 24 (Canadian Press).—Boston took both ends of a double-header with Cincinnati here yesterday, the first game 6 to 1, and the second, in the twelfth inning, by the score of 2 to 1. Scores:

First Game:

Boston	.010210011—	6	13 0
Cincinnati	.CCU000100—	1	8 3

Cooney and Gibson; Mays, Goodwin and Hargrave.

Second Game:

Boston	....000000100001—	2	10 0
Cincinnati	.000000001000—	1	12 2

Genewich and O'Neil; Donohue and Krueger.

CHICAGO, Sept. 24 (Canadian Press)—Chicago made a clean sweep of the three game series with Brooklyn yesterday by winning 2 to 1. The Robins' losing streak was extended to ten games. Score:

Brooklyn..	.001000000—	1	9 0
Chicago	.00000200x—	2	8 2

L. Brown, Cantrell and Taylor; Cooper and Hartnett.

ST. LOUIS, Sept. 24 (Canadian Press).—The remaining 1925 National League pennant hopes of the New York Giants faded out yesterday, when they lost a double-header to the St. Louis Cardinals, 8 to 0, and 8 to 2. The first defeat automatically clinched the flag for Pittsburgh. Scores:

First Game:

New York	....000000000—	0	7 1
St. Louis....	....10003400x—	8	15 0

Greenfield, Bentley and Snyder; Sothoron and Vick.

Second Game:

New York	....002000—	2	5 1
St. Louis....	....000062—	8	11 1

Note—Called end of 6th to allow New York to make train connection.

Nehf. Dean, Davies and McMullen; Haines, Dyer and Warwick.

EIGHT SURVIVE.

Duncan Played Remarkable Golf Against Whitcombe on Soggy Course.

MOOR PARK, England, Sept. 24.—(Canadian Press).—The eight survivors after the second and third rounds of the professionals' match play tournament here are George Duncan George Cadd, H. C. Jolly and Tom Trapp, of Shirley Park, in the upper half, and Arthur Compston, Abe Mitchell, B. L. Holland and W. B. Smith, of Hadley Wood, in the lower half.

Duncan played brilliant golf over the soggy course today. He defeated C. A. Whitcombe, 7 up and 6 to play. He was four strokes under even fours for the 12 holes played.

That football has reached the stage where its code of rules is adequate and satisfatcory seems to be indicated by the fact that the rule-makers have found it necessary to make no important changes this year.

BASEBALL STANDING

NATIONAL LEAGUE

	Won.	Lost.	P.C.
Pittsburgh	93	54	.633
New York	82	63	.566
Cininnati	77	70	.524
St. Louis	73	74	.497
Brooklyn	66	78	.458
Boston....	68	81	.456
Chicago....	66	83	.443
Philadelphia..	62	84	.425

AMERICAN LEAGUE

	Won.	Lost.	P.C.
Washington..	93	50	.650
Philadelphia..	87	59	.596
St. Louis	78	68	.534
Detroit....	76	69	.524
Chicago....	74	74	.500
Cleveland	67	79	.459
New York	64	83	.435
Boston	43	102	.292

Postponed Games

American League.—Cleveland at Washington; postponed, rain.

CANTER WON HANDILY.

Finished Three Lengths in Front of Genuine in Easy Style.

HAVRE DE GRACE, Md., Sept. 24.—(Canadian Press).—Canter won the Eastern Shore Handicap, $15,000 feature of the inaugural card here yesterday. Genuine was second and Macaw third. The winner's time for the six furlongs was 1:12 4-5. The mutuels paid $5.40 straight.

The Griffith colt took command half way down the back stretch and finished three lengths ahead of Genuine, without at any time being put to the whip. The victor appeared to be running easily the last sixteenth of a mile, while Genuine led Macaw across the line by a head, both driving.

SOCCER NOTES

The first round of the Mayor Turner Charity Cup will be played on King Edward Park on Saturday afternoon when the holders, the C.P.C. will meet the much improved Masseys. Both teams will be at full strength and a good game will be witnessed by the fans.

The teams request the attendance of all players at the club room at 2.30 p.m. sharp. Kick off 3 p.m. Mr. Hugh Richmond will refere the game and Mr. W. Anderson and Mr. A. Mitchell will be the linesmen.

HAGEN MEETS DIEGEL.

Kerrigan Set Record For Section of Course With 32.

CHICAGO, Sept. 24.—(Canadian Press).—Although much mediocre golf was displayed in second round matches of the professional golf championships at Olympia Fields yesterday, Tom Kerrigan, of New York, set a record of 32 for the first nine of No. 3 course, and with a total of 69 on that links, defeated Dan Williams, of New York. Williams shot a 71, which was second best score of the day.

The defending champion, Walter Hagen, obtained the easiest victory as his opponent, Mike Brady, of New York, took 40 on the out nine of No. 4 course in the morning and 41 on the first half of No. 3, allowing Hagen to win, 7 and 6. Hagen, as a result of his victory yesterday, will clash to-day in the third round with Leo Diegel, of New York, who had to score par over No. 3 course in the afternoon to win from Bobby Cruikshank, of Oklahoma City, 2 and 1.

CRAB INVASION AT SUNSET.

REGLA, Cuba, Sept. 24.—(Associated Press).—Land crabs in great numbers invade this city every evening shortly after sunset, crawling through the streets in the lower section of town in search of scraps of garbage on which to feed. As a result, the affected sections have the appearance of a childless municipality. Authorities are unable to explain their presence.

SOLD IN PETERBOROUGH BY

H. T. MILLARD, 225 HUNTER ST.

HEAVING HOPES ON THE SENATOR STAFF

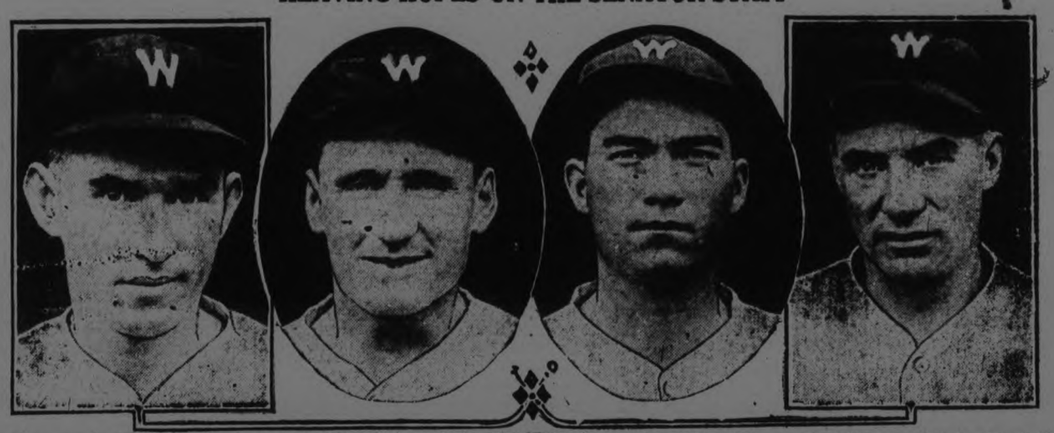

Here are the leading standbys of the Washington club. Left to right: Tom Zachary, Walter Johnson, Fred Marberry, Stanley Covaleski.

BATTLING MACKMEN TAKE TWO; RAIN FOR SENATOR-INDIAN FIGHT

Home Runs Feature Athletic Victories—Two in Second.

TYGERS BEAT SOX

Babe Drove Four Yankee Runs Home and Tallied Himself.

BOSTON, Sept. 24 (Canadian Press). — Detroit hit Fuhr and Adams savagely yesterday and defeated the Red Sox, 15 to 1. Howard Ehmke started the game for Boston, but retired in the fourth inning after one of his fast high ones struck Fred Haney, Detroit third baseman, on the head. Haney was carried from the field and later removed to the Peter Brent Brigham Hospital. Early reports indicated that he was suffering from a slight concussion. Score:

Detroit	.000460014—	15	17 0
Boston	.000000001—	1	7 2

Stoner and Bassler; Woodall; Ehmke, Fuhr, Adams and Stokes.

NEW YORK, Sept. 24 (Canadian Press).—The New York Yankees defeated the Chicago White Sox in the third game of the series yesterday, 7 to 6. Braxton, pitching recruit from the Springfield Eastern League club, defeated Lyons, of the Sox, who was trying for his twentieth victory. Babe Ruth drove in four New York runs and scored one. He cleaned the bases with a double in the fifth. Score:

Chicago	.101102001—	6	10 3
New York	.10004020x—	7	8 0

Lyons and Schalk; Braxton, Shocker and Bengough.

PHILADELPHIA, Sept. 24 (Canadian Press)—The Philadelphia Athletics took both ends of a double-header from St. Louis here yesterday by scores of 6 to 3 and 7 to 3. Home runs played a prominent part in the double triumph. Hale's homer off Gaston with two on bases cinched the first game, and successive home runs by Welch and Holt in the fifth inning put the second game in the victory column. Scores:

First Game:

St. Louis..	.000010200—	3	5 1
Philadelphia	.01032000x—	6	7 3

Gaston, Stauffer, Danforth, Davis and Dixon; Baumgartner, Walberg and Cochrane.

Second Game:

St. Louis..	.000000030—	3	5 0
Philadelphia	.12003100x—	7	10 3

Wingard, Danforth, Falk and Hargrave; Gray and Perkins.

ROGER PECKINPAUGH MOST VALUED PLAYER

Narrow Margin Separates Separator Lost When Threshful Centre Fielder.

CHICAGO, Sept. 24.—(Canadian Press).—Roger Peckinpaugh, of the Washington Club, last night was selected as the most valuable player in the American League for the 1925 season by a small margin over Al. Simmons, youthful star, who has been shining in the outfield for the Athletics.

Peckinpaugh, just finishing his fifteenth year as a major league shortstop, was given 45 points out of a possible 64, and Simmons received 41 points in the voting for the honor which was awarded by a committee composed of one veteran baseball writer in each city of the American League.

The leaders in this year's voting were:

Roger Peckinpaugh, shortstop, Washington, 45 points.

Al Simmons, centre field, Philadelphia, 41 points.

Joe Sewell, shortstop, Cleveland, 21 points.

Harry Heilmann, centre field, Detroit, 20 points.

Harry Rice, centre field, St. Louis, 18 points.

Earl Sheely, first base, Chicago, 17 points.

Ira Flagstead, centre field, Boston, 10 points.

William Jacobs, centre field, St. Louis, 10 points.

John Mostil, centre field, Chicago, 10 points.

Oswald Bluege, third base, Washington, 8 points.

Gordon Cochrane, catcher, Philadelphia, 8 points.

Hockey fans of Portland, Ore., are elated over the prospect of their city having a place in the circuit of the Western Canada Hockey League the coming season. Portland, it is understood, will take the place of Regina.

BORROWED VALISE TO CARRY STAKES

Turfman's Ptolemy Won Race Paying Million Francs.

PAID 6 TO 1

PARIS, Sept. 24. — (Canadian Press).—Captain Jefferson Davis Cohn, noted British turfman, had to borrow a valise yesterday to bring back to Paris his winnings, amounting to over one million francs, when his three-year-old Ptolemy won the Gold Cup race at the Maisons Lafitte course. The big black son of Teddy out of Macedonia, which was a favorite for this year's English Derby, came through with a victory which no one except those connected with his stable expected.

As a result he was neglected in the betting and paid 6 to 1. Captain Cohn wagered 200,000 francs, and his winnings were paid him mostly in small bills.

(Captain Cohn in 1923 headed the list of winning owners on French race courses, and last year his Sir Galahad defeated the famous French race horse Epinard.)

HIGH SCHOOL FIELD DAY.

Award of Cup Sure to Promote Keen Contention.

CAMPBELLFORD, Sept. 24.—The annual field day of the High School Athletic Association will be held at the Fair Grounds Friday afternoon and once more the parents and friends of the students and all others interested in athletic sports are requested to show an interest in the students' activities by turning out in large numbers. There is no admission fee and those who attend are assured of an afternoon of real entertainment.

The contest for the champion silver cup, the trophy awarded to the student scoring the highest number of points during the afternoon, promises to be keener than ever as several of the best all-round athletes in the school are in the race. There will be contests, of all kinds for boys and girls, and both classes of students have been training carefully for what has always been a popular event in Campbellford.

Baseball Potentate Will Allow Radio Series Report

NEW YORK, Sept. 24 (Canadian Press).—Kenesaw Mountain Landis today approved broadcasting a play by play report of the World's Series through a chain of broadcasting stations all over the country. Twelve stations in the tentative chain are WEAF, New York; WJAR, Providence, R.I.; WEEI, Boston; WTIC, Hartford, Conn.; WOO, Philadelphia; WCAE, Pittsburgh; WCAP, Washington, D. C.; WCTS, Worcester; WGY, Schenectady; WGN, Chicago; KDKA, Pittsburgh, and WMAQ, Chicago.

VERSATILE ATHLETE

Harry Lee Batstone, one of Toronmost famous baseball and football players, now at Queen's University.

BEST IN SUMMARY LOST MOST MONEY

Star Ruth Awarded Race by Winning Final Heat.

ELLEN W. WON FIRST

COLUMBUS, Ohio. Sept. 24 (Canadian Press).—Although Miss Ellen W. stood best in the summaries after the third heat of the Southern Hotel $1,800 stakes for 2.10 pacers, Star Ruth was declared the winner because he had won more of the purse than Miss Ellen W.

The race was divided into three heats, the purse for the first heat being $400, with $500 for the second, and $900 for the last. Miss Ellen W. won the first heat and finished second in the next two. Star Ruth was out of the money in the first, finished third in the second, and first in the last.

All other races on the card were won in straight heats.

The Summaries:

The King Stake; 2.07 pace; 2 heats; 7-8 and 1 1-8 miles; purse, $1,200:

Theodore Guy, Palin	1	1
Peter Green, McKay	2	2
Phil O'Neil, Crozier	3	3
Sweeter W., Cox	5	4
Jane R., Care s....	4	6
War Bride, Stokes	6	5

Time—1.45 3-4; 2.20.

The Horse Review Futurity; 3-year-olds pace; 2 in 3 heats; purse, $2,000.

Hollyrood Abigail, Dodge..	1	1
The Last DeForest, Childs ..	2	2
Becky Beall, Murphy....	3	3

Time—2.11 1-4; 2.07 1-4.

The Southern Hotel Stakes; 2.10 pace; 3 heats; 5-8, 3-4, and 1 1-4 miles purse $1,800:

Star Ruth, Cox	7	3	1
Miss Ellen W., McMillen....	1	2	2
Ribbon Cane, Childs	3	1	4
Mac Silk, Murphy	2	7	6
Lulla Forbes, Thomas	2	7	6

Captain Hal, John S., also started.

Time 1.16 3-4; 1.31 1-4; 2.26 1-4.

2.17 Trot; 2 to 3 heats; about 7-8 mile, heats; purse $1,000:

Margo, White....	1	1
Kentucky Tood Jr., Fleming ..	2	2
Southward, Kelly	4	3
Wanita Ward, Tallman....	3	4
Jim McGowan, Valentine....	5	6
Zombelle, Cox	6	5

Time—1.50 1-2; 1.50.

PUBLIC SCHOOL SOCCER LEAGUE

Schedule is Drawn Up for Kay Cup Competition.

FIRST GAME TUESDAY

The following is the schedule of games to be played by the various public schools of the city. All games in section "A" will be played on the Oval while the games in section "B" will be played at King Edward Park. Referees are to be appointed by the P. and D.F.A.

Section A—Sept. 29—Central vs Queen Alexander.

Oct. 2—King George vs Central.

Oct. 6—Queen Alexander vs King George.

October 9—Queen Alexander vs Central.

Oct. 13—Central vs King George.

Oct. 14—King George vs Queen Alexander.

Section B.

Sept. 28—King Edward vs Prince of Wales.

Oct. 1—Queen Mary vs King Edward.

Oct. 5—Prince of Wales vs Queen Mary.

Oct. 8—Prince of Wales vs King Edward.

October 12—King Edward vs Queen Mary.

Oct. 14—Queen Mary vs Prince of Wales.

Winners of two sections to play the final for Alex Kay Cup at Nicholls Oval on Saturday, October 17.

BAN OFFENSIVE FILM TITLES.

BERLIN, Sept. 24.—(Associated Press).—Cinema proprietors and film producers have been warned by the central committee of German Film Industries against the employment of obscene or offensive film titles. It is claimed that often such offensive designations are used for harmless films as a sensational medium for attracting a certain type of public.

FEATURE PLAYS

The Pirates' win yesterday which, coupled with New York's double defeat by the Cardinals, assured them of the coveted flag, came only after a spirited pitchers' duel. The final put out was a fast double of a short outfield fly which caught the runner flat-footed at the plate.

Boston nicked Cincinnati for two wins yesterday, placing them within striking distance of fifth place, two meagre points separating them from Brooklyn.

The last encounter ran twelve innings before a decision could be attained.

Ehmke, Boston-American hurler, retired when one of his speedy offerings hit Haney, Detroit third sacker on the head, a slight concussion resulted.

Braxton, Yankee rookie, handed a defeat to the Sox, in which Ruth lent assistance by driving in a quartette of New York runs. His double cleared the bases in the fifth.

The Athletics gave ample proof that they were still in the game when they handed two decisive blows to St. Louis. Home runs were the great scoring factors.

ANNIVERSARY WAS WELL CELEBRATED

Special Services Were Held —Proceeds of Fowl Supper Good.

NORHAM, Sept. 24.—The anniversary services at Mount Olivet United Church on Sunday, September 20, and the fowl supper the following Monday evening were a splendid success. The proceeds of the occasion amounted to almost $100. Rev. E. O. Seymour, of Havelock, who preached twice on Sunday to large congregations was much appreciated. His afternoon address based on the life of Moses was taken from Hebrews, chapter 11 and verses 24 and 25. His evening text was Deut. chapter 32, verses 11 and 12.

The local choir with Mrs. Eldred Cameron at the organ furnished special music for both services. The church was beautifully decorated with cut flowers, house plants and maple branches.

The fowl supper on Monday evening was well patronized by people from Warkworth, Norham, Wooler, Codrington and Orland. Under shelter of the shed tables were spread laden with roast chicken and duck, chicken pie, cold meats, salads, layer cakes, tarts, pies, etc. Then came the following program which was given in the church. Rev. J. F. Everson, the pastor called the numbers.

Chorus—Mount Olivet choir.

Recitation—Miss Flossie Everson.

Trio— Mr. and Mrs. Richard Knight and Mr. Haynes.

Violin and Accordion Duet—Mr. John and Bruce Sweet.

Reading—Miss Laurel Arkels.

Address—Rev. W. Clarke, subject, "Leadership."

Guitar Solo—Miss Flossie Everson.

Duet—Mr. and Mrs. Richard Knight.

Saxaphone and Accordion Duet —Mr. John and Bruce Sweet.

Solo—Miss Laurel Arkels.

Address—Major J. E. B. Belford, M.P.P., subject, "Citizenship."

Solo—Mr. Haynes.

Instrumental Duet—Mr. John and Bruce Sweet.

Reading—Miss Laurel Arkels.

Solo—Mr. Richard Knight.

Saxaphone and Accordion Duet—Mr. John and Bruce Sweet.

Trio— Mr. and Mrs. Richard Knight and Mr. Haynes.

Congregational Chorus — "God Save the King."

TRADITION SHATTERED.

Leipsic University Has Appointed a Professor of Calisthenics.

LEIPSIC, Sept. 24 (Associated Press).—The first German professorship for calisthenics has been conferred by the Leipsic University on Dr. Herman Altrock who has been an instructor of gymnastics at the Berlin Stadium. His appointment virtually revolutionizes the time-honored tradition of a thousand years, that universities were solely intended for mental education. For the new professor of calisthenics is not a mere appendix, but a fully accredited member of the faculty.

Attendance figures for the world's series passed the 200,000 mark for the first time in 1912, when a total of 252,237 persons paid to see the eight games between the Giants and the Red Sox.

TROUSERS WILL BE FULL SAY TAILORS

Do Not in Any Way Compare to Oxford Bags.

LONDON, Sept. 24. — (United Press). — "A little on the loose side" is the way fashionable tailors here are making trousers for fall orders.

They are however emphatic in saying that the new styles do not in any way compare with Oxford bags, which having been taken up by London's East Side, are now held in low esteem by Savile Row.

In colors for men's clothes, tans verging on the sand-shades, and blues dull and rich, with a decided green cast are, as they say, "all to the good."

Meanwhile the fashionable tailors of Bond Street and Savile Row are all agog over the action of a rich American in ordering a genuine vicuna lounge suit costing 47 guineas ($235). Real vicuna hair is so expensive that it is sold by the weight, like gold and silver, and should not be confused with vicuna-cloth which is a trade name for a product of wool and Llama's hair.

The vicuna is a South American wild animal which must be killed to obtain its hair. To obtain sufficient material for the suit it was necessary to make a special order for the hair, and then to have it especially woven by a Yorkshire house.

MANY PRIZES FOR PRESTON CHILDREN

Made Trip to Westbrook in Spite of Threatening Weather.

Early Tuesday morning of last week, the three Preston brothers and their little sister, Rhea, started off bravely with their waggon load of livestock followed by their two drivers for the annual school fair, in Westwood. Although the weather did not look very promising they had long looked forward for the fair and during their mid-summer holidays had worked faithfully with their farm pets.

Marvyn carried off first prize in the boys driving contest in a competition of four. He also won first prize for the best trained and halter broken colt; first prize for the best halter broken and trained calf in a competition of five, with his pure bred jersey; second prize for the best lamb, and fourth prize with his pen of chicks, while little Miss Rhea at the age of eight years recieved the honor of carrying off first prize in the girls driving contest. Rhea intended driving her little black shetland pony, "Jack", but when she saw what she had to compete with she changed and drove her brother's driver, "Tony" and handled him like a girl twice her age, cutting the figure eight and backing straight between the judges. She also received second on her sweet corn in the hall.

Like a fine old champagne!

THE lore which enters into the making of "Canada Dry" is akin to the lore of the wine-makers of ancient France. Only three men in all the world know the secret of the flavor of "Canada Dry."

Its sparkling paleness is like the mellow hue of a fine old champagne drawn from a musty bottle.

Once you try it—once you get to know the magic of its delicate, intriguing flavor, you will never again be satisfied with any other ginger ale. You just couldn't be!

Supreme quality and a wonderful flavor have made this fine old Canadian product the sensation of New York and the whole United States.

SPECIAL FAMILY PACKAGE

A new way of packing ginger ale. Ideal for home use. Twelve bottles in a substantial, attractive carton. You will be especially glad to have it handy for automobile trips or when entertaining. This Family Package is sold by all "Canada Dry" dealers.

"CANADA DRY"

Made in Canada by J. J. McLaughlin Limited, Toronto and Edmonton. Est. 1890. In U. S. A., Canada Dry Ginger Ale, Incorporated, New York.

Capitol Entertainment

BUY A SCRIP BOOK—THEY ARE CONVENIENT AND SAVE YOU MONEY 10 Books for 5 Scrip $4.50

TO-DAY—FRIDAY—SATURDAY

HAVE YOU A HEART?
THEN GUARD IT--FOR
SIRENS BREAK THEM ALL

BARBARA LA MARR AND CONWAY TEARLE
IN
THE HEART OF A SIREN

MYSTERIOUS MYSTERY--Comedy
NEWS - TOPICS - FABLES

SPECIAL SATURDAY MATINEE ONLY
An Unparalleled Serial "IDAHO" Episode Number 1

WHEN LIFE WAS HELD CHEAP, BUT HONOR HIGH

LILLIAN GISH
IN HER LATEST SUCCESS
ROMOLA
with
RONALD COLMAN
DOROTHY GISH
COMING MONDAY

LAWN BOWLING.

To morrow night the Peterboro Lawn Bowling Club will run their usual Friday night tournament. Rinks will be drawn for at 7.30 sharp. It is hoped that a large number of bowlers will turn out.

LOCAL TOURNAMENT NEXT WEEK.

Next week the Club will hold a local tournament. Four games of 21 ends each will be played. First prizes will be four silk skirts, donated by two members of the club; also consolation prizes. Those intending to compete please notify the President or Secretary as soon as possible, as games will be started on Monday night.

OLD COUNTRY SOCCER

LONDON, Sept. 24 (Canadian Press).—Football games played yesterday resulted as follows:

English League—Third Division—Southern Section.

Bournemouth 0, Newport County 2.
Crystal Palace 5, Bristol City 2.
Exeter City 8, Queen's Park Rovers 0.
Plymouth Albion 4, Brentford 0.
Swindon Town 1, Millwall 1.
Watford 1, Southend 4.

VISIT LINDSAY FAIR.

Mayor Graham Invites City Council and Exhibition Directors.

Mayor Graham of Lindsay has invited the Peterborough City Council to be his guests at luncheon tomorrow at Lindsay. Coupled with this is an invitation to lunch tomorrow, from the Lindsay Agricultural Society to the Board of Directors of the Peterborough Industrial Exhibition.

ONTARIO JOCKEY CLUB
WOODBINE PARK, TORONTO

AUTUMN MEETING

September 26th - October 3rd

A WEEK OF LONG DISTANCE RACING AND STEEPLECHASING

THE SOCIAL AND SPORTING EVENT OF THE FALL

On Saturday, September 26th
OPENING DAY

Toronto Cup—$10,000 Added, 1¼ Miles
Woodbine Autumn Steeplechase—$5,000 Added, 2 Miles
Maple Leaf Stakes—$3,000 Added, 1 1/16 Miles

First Race at 2 O'clock Each Day—Last Race at 5 O'clock

General Admission $1.75 and Government Tax

A. E. Dyment, President W. P. FRASER, Sec.-Treasurer

REGENT THEATRE
PRESENTS
FRED H. THOMPSON
and his Marvel Horse "Silver King" in
THAT DEVIL QUEMADO

You've never seen more action—more drama—more romance— more adventure in any picture! Here is a story that is absolutely different, filled to the hilt with everything that means entertainment! You're going to thrill as you've never thrilled before!

EXTRA—THE PACEMAKERS.
See This and See the Best.
COMEDY—STOP, LOOK AND LISTEN.
NO ADVANCE IN OUR PRICES. MATINEE DAILY.

THIRD GAME HERE IF IT IS NEEDED

Kingston and Oslers Play Off in Peterboro if Ponies Win To-day.

In the event of Kingston beating the Oslers to-day in the second game of the O. B. A. A. Senior play off and thus tieing up the series, the third game will be played at Riverside Park on Saturday. Mr. A. C. Kimmel of Peterborough, the O. B. A. A. convenor for this district was responsible for having Peterborough selected for the play off, should one be necessary, despite keen opposition from Belleville and Oshawa.

SPORT GOSSIP

The following hop dream is from the Belleville Ontario:

"The cool days should have the effect on ball players of keeping them near their own firesides in the town in which they now reside but it is acting just the contrary and if one believes the reports going around the C.O.B.L. there will be many strange faces on the different teams when they line up for the first game on or about the 24th of May. Toots Ward, the catcher and third baseman of the Oshawa team, is going back to where he learned baseball, Peterboro, but the Lift Lock crew is getting no prize. He was a fair hitter this year because there was no pitching, and his fielding at no time was anything to write home about. Ansaldo, the boy who was with Peterboro two years ago, will again cavort around short, and to say the least he was a sweet ball player. He could hit and field, and above all he knew baseball, and with the fans around the circuit he was very popular. Lefty Lennox is slated to take Frankie Whitehouse's place in the Northern city, as Frankie has got the big head and thinks he can take Al. Thoma' job or fill his shoes down in Baltimore. Mr. Whitehouse has a long way to go yet to be as good as Jack Williams was, and he was not ready for the big time even when he went, and to-day he is back pitching semi-pro ball in Niagara Falls. Oshawa is very liable to drop baseball next year if the old gang is still in charge but from a reliable source it has been learned that a new association will be formed in the Motor City with a brand new set of officers. Chuck Reeves, the manager, bought all the rule books that could be found in Oshawa and there was a lot he didn't know when the season closed. As for Belleville there will be many changes with sufficient new blood added to make all the other entrants step to town. Two juni s of last year are ready, Latchford and Palmer, and there will be a couple of pitchers and an infielder added to the roster. Again it looks like a big year in the C.O.B.L.

Speculations were rife in Western Ontario as to where Dutch Keeling, former Owen Sound star, and Ted Graham of the Stratford Indians, would hang their hats for the winter game of hockey, but they were all set at rest yesterday when both boys registered at the Western University of London and will be available for the senior O.H.A. team this year. Stratford was sure that the two would be in the western town but the action of yesterday set all the rumors at rest. London will have a very smart team this winter with Moore in goal, Starking, Graham, Walkem and Yip Foster on the defence and Lowery, McPherson, Leamy and Keeling forwards.

INSIDE GOLF.

Maker of 51 Golf Champions. "Golf's most successful teacher," says "Chick" Evans

By CHESTER HORTON

The idea of pivoting becomes such an all-important factor with many golfers that they easily fall into the habit of starting the club away from the ball with a pivot — that is, by immediately twisting the entire body to the right. The club is started away with the hands. The body doesn't push it away. When the start of the back swing is with a twist of the body it indicates that all sense of control of the club in the hands is lost. The pivot should develop naturally, and the chances are there is less of it than the player thinks who is so concerned about getting it. Start the club in the hands—keep it in the hands and then, as the hands sweep it back, the shoulders will naturally turn with it. The turning will be mostly above the waist, where it belongs, if the head is held still. The shoulders turn—away from the ball, not down toward the ground—until the left shoulder at the top of the back swing, points to the ball.

(Copyright, John F. Dillie Co. Copyright, Chester Horton, 1925—reproduction in any form strictly prohibited.)

FINALS REACHED.

Compston and Gadd Will Play To-morrow in Pro Golf Championship.

MOOR PARK, Sept. 24.—(Canadian Press.) — Arthur Compson and George Gadd will meet in the final round of the British golf professionals match play tournament.

Compston, rated one of the best of England's younger professionals, to-day eliminated D. L. Holland in the semi-final round, four up and three to play. Gadd defeated George Duncan in a match which went to the nineteenth hole.

PRICE INVESTIGATION.

Committee is Inquiring Into Price of Gasoline in Ontario.

TORONTO, Sept. 24.— (Canadian Press.)— A committee under G. T. Clarkson, enquiring into the prices of gasoline in Ontario will soon commence holding public hearings, it is announced.

Officials state they were given every facility by the oil and gasoline distributing companies from which they sought information, and were given free access to the books of these companies.

ERSKINE MARRIES.

Former Aide to Lord Byng Weds Miss Phyllis Burstall, of Quebec.

QUEBEC, Que., Sept. 24.—(Canadian Press.) — Captain the Hon. Francis W. Erskine, son of the Earl and Countess of Mar and Kellie, and former aide de camp to Baron Byng of Vimy, Governor General of Canada, and Miss Phyllis Burstall, daughter of Mr. and Mrs. J. F. Burstall of this city, were married here to-day.

OBITUARY.

HARILAOS ECONOMOPOULOS.

Mrs. Louis Yeotes, 205 Brock Street, received a cable on Tuesday, advising her of the sudden death of her father, Colonel Harilaos Economopoulos, at the age of sixty-five years. The late Colonel Economopoulos was a colonel in the Greek Army, and had been a soldier from his eighteenth year. He was active in the Turco-Greco War of 1897, in the Balkan troubles in 1912, when he was appointed a commissioner by the Greek Government to investigate irregularities in the disposition of army funds, and also in the Great War.

Besides Mrs. Yeotes, who has many friends in the city, the deceased is survived by a son and daughter in Toronto, both of whom resided for some time in Peterboro, and his wife and another son and daughter in Tripolis, near Corinth, the residence of the deceased, where the funeral, attended by many officers high in command in the Greek forces, was held.

MARION SHEVLIN.

The death occurred at ten o'clock on evening at her home, of Marion Shevlin, third daughter of Mr. and Mrs. John P. Shevlin, 229 King Street. The deceased, who was thirty-three years of age, had been ill for many years. The death of her brother, Reginald, three months ago, was a severe blow to a constitution weakened by disease, and she passed away very quietly last night, after a long period of suffering, borne with uncomplaining fortitude and patience.

Survivors are her sorrowing parents, one brother, John Alphonsus, and five sisters, Mrs. W. J. O'Brien, Cecile and Lilyan of Toronto, Norah and Antoinette at home.

The funeral will be held to-morrow (Friday) morning from the family residence to St. Peter's Cathedral, where the funeral Mass will be said at nine o'clock, thence to St. Peter's Cemetery for interment.

CAMPAIGN NOTES

LIBERALS GATHER.

To-night the principal event on the political calendar is the Liberal Convention at the G.W.V.A. Hall at 8 o'clock. Hon. T. A. Low, Minister of Trade and Commerce, will be the principal speaker, supported by Hon. G. N. Gordon, K.C., Minister of Immigration and Colonization, and R. R. Hall, K.C., ex-M.P.

LISTS CLEARED.

With the nomination last night of E. A. Peck to carry the Conservative banner, and the naming by the Liberals to-night of their choice, the lists are cleared for the political jousts. The campaign will be under way immediately, and in fact both parties are well organized in city and country.

VOTERS MUST ENROLL.

An appeal was made at last night's convention to voters to make certain their names are on the lists so that they will be eligible to vote. The registration offices are now open for this purpose, and advantage should be taken of the facilities offered to check up. A complete list was given in last night's Examiner.

Barbara La Marr and Conway Tearle in "The Heart of a Siren"

AT THE CAPITOL TO-NIGHT

TO BROADCAST WORLD'S SERIES

Twelve Stations Will Combine to Send Out Games Play By Play.

LANDIS APPROVES.

NEW YORK, September 24. — United Press. — Judge Kenesaw Mountain Landis, High Commissioner of Baseball, yesterday approved of broadcasting a play by play report of each of the world's series games through a chain of broadcasting stations. Twelve stations will broadcast: WEAF, New York; WJAR, Providence; WEEI, Boston; WTIC, Hartford; WOO, Philadelphia; WCAE, PITTSBURGH, WCAP, Washington; WCTS, Worcester; WGY Schenectady; WGN, Chicago; KDKA, Pittsburgh, and WMAG Chicago.

INVITATION ACCEPTED.

BERLIN, Sept. 24, — (Canadian Press).—The Cabinet Council, under the chairmanship of President Von Hindenburg, to-day accepted the Allies' invitation to a security pact conference.

RUGBY TO-MORROW.

A Rugby game, West End Tigers versus Browns, will be staged at 5 o'clock on Friday at Nicholls Oval.

THEATRES

AT THE CAPITOL

LILLIAN GISH IN "ROMOLA" COMING HERE NEXT WEEK.

Lillian Gish will be seen at the Capitol Theatre next week in her latest picture, "Romola," a film version of the famous novel by George Eliot. It is a Henry King production for Inspiration, and is released through Metro-Goldwyn.

Dorothy Gish plays one of the principal roles, it being the first picture in which the two sisters have appeared together since "Orphans of the Storm." Others in the cast include Ronald Colman, who played opposite the star in "The White Sister," William H. Powell, Charles Lane, and Herbert Grimwood, besides a number of distinguished Italian actors. The picture was made at Florence, Italy, the actual locale of the story.

TEARLE STARS WITH BARBARA LA MARR.

Supported By Notable Cast in "The Heart of a Siren."

Another musical comedy favorite has forsaken the footlights for the screen. He is Clifton Webb who, until recently, was one of Broadway's most popular comedians.

Webb has an important role in "The Heart of a Siren," in which Barbara La Marr and Conway Tearle are co-featured. First National will present the picture at the Capitol Theatre to-day.

Prior to his entry into motion pictures, Webb appeared in support of Ina Claire in "Polly With a Past," Francine Larrimore in "Parasites" and in other stage plays both on Broadway and in London and Paris.

His initial picture experience was with Richard Barthelmess in "New Toys."

"The Heart of a Siren" is an adaptation from the stage success, "Hail and Farewell," in which Florence Reed starred. It was produced by Sawyer-Lubin under direction of Phil Rosen.

AT THE ROYAL.

Francois and his Wonder Show at the Royal To-night, and every Matinee and Night this week.

The much advertised Francois, the mysterius Parisian of blindfold drive fame will be at the Royal to-day and the rest of this week with his mystery show.

Coming highly recommended from a tour in the U. S., this is his second engagement in Canada.

He has surrounded himself with a company of clever performers.

His own exhibition of mind reading and telepathy will baffle all beholders. Resista, a 75 pound little lady, defies all the strongest men to lift her. Miss Braithwaite, dramatic soprano, James Esplin, Scotch comedian, and Miss Decker, hypnotic demonstration. The prices for this engagement will be matinees, 10 and 25c; evenings, 25 and 35c.

"ROARING ADVENTURE."

Jack Hoxie's Next Universal Western Vehicle.

"A Roaring Adventure" is coming to the Royal Theatre to-day with dashing Jack Hoxie as star. The picture is a Universal Western and is said to live up to its title with a vengeance.

Hoxie will be seen in a new role, that of an Easterner in the West, and instead of the big hat, chaps and other regalia of the cowboy, will wear a cap, riding breeches and puttees, but that does not interfere with his riding nor with his ability to fight his way out of tight places.

"A Roaring Adventure" tells a thrilling story of the efforts to break up a band of cattle rustlers. Hoxie, as Duffy Burns son of the owner of a big ranch, comes to visit his father and learns that things are far from being as they should be. He determines to get a job on the ranch where he is not known, and solve the mystery.

From then on romance and adventure are his portion and he escapes many perils before the mystery is solved and the cattle rustlers brought to justice.

There are several big scenes, including a desperate fight between the cattle rustlers and a sheriff's posse. There is also a sensational rescue of a girl from the back of a run-a-way horse.

The supporting cast includes Mary McAllister, Marin Sais, Francis Ford, J. Gordon Russell, Jack Pratt and Margaret Smith, a tiny child, who makes a success of her first appearance on the screen.

Clifford Smith, who has directed Hoxie in all his recent pictures, took the company to a picturesque location in the Sierra Nevada Mountains to make this one.

AT THE GRAND

LOVELY "BLOSSOM TIME" COMING

There is a very rare treat in store for playgoers of this city in the announcement that the Messrs. Shubert will present the enchanting operetta "Blossom Time," at the Grand Opera House, October 3rd, direct from its remarkable triumphs in New York, Chicago, Boston and Philadelphia.

The story of "Blossom Time" deals with the love of Franz Schubert. The scenes are laid in Old Vienna and the story is told in three acts. The original theme of this story was discovered in a half-fiction and half-biological life of Schubert, which was published shortly after his death. This material was worked over into a musical comedy by Willner and Reichert. Miss Dorothy Donnelly has entirely re-written the Viennese book and has supplied a new set of lyrics. It is altogether a charming love story that has been used in this incident of Schubert's life in Old Vienna.

Schubert is already famous, but at the time is sadly in need of food and his friends watch over him that they may supply this deficiency when it occurs. The first act occurs at an outdoor restaurant in the famous Prater Park in May, 1826. At this restaurant there gathers three little maids: Mitzi, Fritzi and Kitzi. They are famous over Vienna for their prettiness and charm. Schubert falls in love with Mitzi. There is some doubt as to the girl's love; whether it is real love or admiration for the composer's great abilities. Schubert has many other friends, the Baron von Schober, a prima donna named Bellebrun and various other people who enter his life. The prima donna thinks Franz Schober has fallen in love with Mitzi and she hopes to separate them. She gives a very bad report of the character of "P.S." as she refers to the Baron, and whom Mitzi takes to be her admirer, Franz Schubert. Schober actually falls in love with Mitzi and his love is reciprocated. She sings him a song that Schubert has dedicated to her. Poor Schubert is too good a fellow to resent his friend's luck and he loves Mitzi too much not to rejoice in her happiness, and so takes refuge in his music.

YOUNG ADAMS COMPANY SCORE HEAVILY.

Closing Night.

Last night was the closing of a most successful engagement by the popular Yong Adams Company, Play Vaudeville and Players all making a big hit with the large audience. Mr. Young was loudly applauded when he announced the possibility of a return engagement, which will be some time in November, following closely on the heels of the election, when new plays will be given. The Young Adams Company have made a most favorable impression in Peterboro, and will no doubt be well patronized on their return.

AT THE REGENT

THOMPSON BACK AFTER BREAKING LEG, IN THAT DEVIL QUEMADO.

A new picture starring Fred Thompson is enough to draw crowds to any movie palace; and the Regent Theatre is sure to have packed houses on Thursday when "That Devil Quemado" is shown for the first time locally. The production is the first which this popular western star has made since he broke his leg doing a leap to the back of a wheel horse on a hurtling stage coach some months ago, and his return to the screen will be welcomed by tens of thousands of Thompson fans. Silver King, his gorgeous horse plays a prominent part in "That Devil Quemado;" indeed his role is said to be the most exciting that this equine luminary has ever played. Del Andrews directed the production. Gloria Hope plays the leading role delightfully. All of the cast, which includes Nola Luxford, Albert Priscoe, Bryon Douglas, Joseph Bell, Alan Roscoe, and Robert Cantiero, are excellent.

Back on the screen after a long enforced layoff due to a broken leg which he sustained in one of his daring stunts before the camera, Fred Thompson appears in his new picture, "That Devil Quemado," at the Regent Theatre on Thursday, when the production begins a three days' engagement. The star and his four-legged co-star, Silver King, are the outstanding features of this border story by Marvin Wilhite, and their popularity can but be increased by the production; for both are cast in roles articularly suited to their capabilities. "Quemado" is a picturesque devil-may-care cavalier who will dash into every feminine heart just as he dashes in and out of the rapid-fire situations of this thrilling tale. Gloria Hope in the leading feminine role, is a delightfully fiery and aristocratic heroine and the direction of the picture shows a skilled hand which is not surprising when it is known that Del Andrews, who whipped "The Galloping Fish" as well as "The Hottentot" into shape, was behind the megaphone. Nola Luxford, Alan Roscoe, Albert Priscoe, Byron Douglas, Joseph Bell and Robert Cantiere are the other principals in the picture.

Good Health

IN USING
DOMINION STOUT

D. WATSON'S TONIC STOUT

EASILY MADE AT HOME.
Sold by Druggists and Grocers.
If you have any difficulty Write to Department X.M. ALLEN & CO., 66 Temperance St., Toronto.

IS ONE MAN'S LIFE MORE VALUABLE THAN ANOTHERS

What is your answer to the question?

— IS —

Capital Punishment

The best manner of settling the problem of what to do with the Convicted Criminal?

Write a 200 Word Letter giving your opinion

Address it to Capital Punishment, Royal Theatre and receive $5.00, $3.00 or $2.00.

Winning letters will be published in Examiner. Judge's names announced later.

Wonder Show Tonight!
THE GREAT
FRANCOIS and CO,
Mind Reading Extraordinary.
RESISTA,
Defies the Strongest Man to Lift Her.
EVELYN BRAITHWAITE
Dramatic Soprano.
JAS. ESPLIN
Scotch Comedian.
MISS DECKER
Hypnotic Demonstration.
BIG ACTS
5—MIRTH—MAGIC—MYSTERY—5
JACK HOXIE
In his speediest melodrama on fire with action
A ROARING ADVENTURE
Comedy Creation A Rough Party. The Fighting Ranger. Alice Comedy Novelty.
Prices—Matinee, 10-25c. Evenings—25 and 35c.
And Worth a Lot More.

ROYAL
The Old Reliable

VOICE OF THE PEOPLE.

A WARNING.

The Editor Examiner,

I have to-day received a circular from a concern calling itself Continental Co., of New Jersey offering for sale $10.00 Ford Motor Company of Canada, Limited, Bankers shares These so called Bankers shares represent one-one hundredth of a share of Ford Motor Company of Canada or in other words are being sold on a basis of ($1000) one thousand dollars a share for Ford Motor Company of Canada stock. The last sale of Ford Motor Company of Canada stock recently made in the Toronto Stock Exchange was at ($502) five hundred and two dollars a share. I trust no one in Peterboro will be foolish enough to buy any of the Bankers shares above mentioned.

Subscriber

Good Radio News

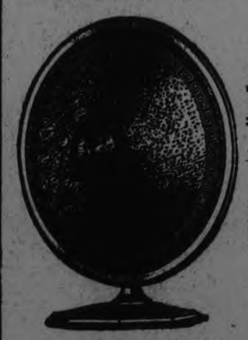

It has come, the speaker with the true tone and at a MODERATE PRICE.

THE MUSICONE
THE TONE RE-CREATOR

The Musicone brings to radio reproduction, new principles, new standards, new values.

ONLY
$22.00

A speaker of refined beauty that harmonizes with any setting.

The price puts it within reach of every radio owner.

The MUSICONE does not shoot the sound at you. The sound radiates in all directions and simply puts sound in the room, any part of it, and of a superb mellowness.

Now on display at our store.

THE J. M. GREENE MUSIC CO., LTD.
HOME OF GOOD MUSIC CHARLOTTE STREET

ROBT. FAIR CO'Y LTD.

A comprehensive look over our Ladies' Ready-to-Wear Department, reveals a wealth of all that's newest in Fall garments. This is perhaps most noticeable in the Fall Coat section.

Here is shown the new novelty flare effect, which has been so well received. Fur is used largely for trimming the best coats, and the new Marvella, Suedine and Duvetyne fabrics in the popular rust, tan and green shades, are strongly in evidence.

A NICE COAT

A specially attractive model coat, made of Suedine, in a rust shade, having the flare bottom, trimmed with coon opossum fur and richly embroidered, silk lined throughout, is priced at

$55.00

There are many new styles in dresses, the newest being made of the plain and satin faced black Canton material and featuring the ensemble and flare effects. The popular demand for black is met most acceptably by these garments.

We might just mention our new line of brushed wool Sweaters, in tan, rose and blue, with tan predominating. We show a particularly nice brushed wool Sweater at—

$5.50

Around The City.

Chief of Police S. Newhall has now recovered from his recent attack of sunstroke, and is once more in harness on duty at the court.

IN MEMORIAM.

SQUAIR—In memory of my dear father, Louis J. Squair, who passed away Sept. 24th, 1924.

Gone from us, dearest one, but
while o'er life waters,
We seek the land,
Missing thy voice, thy touch and
the true helping
Of thy kind hand,
Till through the storm and tempest
safely anchored
On the other side
We find thy dear face looking
through death's shadows,
Not changed but glorified.
—Mrs. J. Chisholm.

FACTS ABOUT OPTOMETRY

Children Who Are Fighting Eye Strain

Are sometimes disobedient, slow to learn, victims of headaches, and below par generally. It has been found that supplying such children with glasses that remove the eye strain results in an almost immediate and complete removal of the undesirable conditions. We can tell you about your children's eyes.

M. J. ROCHE, Opt.

[illegible]

READ THE WANT ADS.

LOCALS

DR. T. P. McCULLOUGH, Eye, Ear, Nose and Throat Specialist, 166 Brock St. Phone 36W dtf

A. G. HOWSON, M.D., C.M. Surgeon. Post Graduate, London, England.—541 George St. 'Phone 382-W. t.t.s.-80-1914

NOTICE.

Taking orders for Manvers potatoes. H. F. Doig, 'Phone 2097F. 6d-77-2673.

NOTICE.

Merchants are notified not to sell to David Law, unless accompanied by a relative, as he is not responsible.—Mrs. Law. 3d-74-2130

ST. JOHN'S CHOIR.

Rehearsal this evening. All members are specially requested to attend on account of harvest festival music. Boys at 7.30; full choir at 8.

VIOLIN TEACHING.

Mr. A. W. McKeown has vacancies for pupils. 188 Stewart street. 'Phone 2225M. 1d-72-2687.

W. O. W. NOTICE.

Members are requested to meet at the hall at 2 p.m. Sunday afternoon, Sept. 27th, to attend the unveiling of several monuments in Little Lake cemetery. 3d-74-2184.4

AUCTION SALE

Friday afternoon at Hancock's Auction Room, as usual. All kinds of housefurnishings, etc.; beautiful mahogany dining suite, bicycle, etc. 1d-72-2177

NOTICE.

Robt. Reid begs to announce that he has discontinued the Taxi Service and that in future Mr. N. Seabrook (Phone 2289) will continue the service which he has taken over. 2d-73-2672.

NAME OMITTED.

From the list of those who had contributed supplies to the Rotary Cops this year, the name of Mr. Andrew Jobe of Bridgenorth who donated bread for camp. Mr. Jobe has assisted the Rotarian each year and his kindness is appreciated.

CARD OF THANKS.

Mr. Fred and Copeland Cotton, William Adams and sisters, wish to thank all friends and acquaintances for their deeds of kindness during their sad bereavement in the death of Robert George Cotton.

PHONOGRAPH SNAP AT E. V. WARNE'S

Very fine Aeolian-Vocalion Phonograph, Walnut Cabinet, all exposed parts gold plated, with automatic stop; regular price $260. Special $118, including a beautiful electric reading lamp. — E. V. Warne, 325 George St. 3d74 2188

DO YOU NEED AN ACCOUNTANT?

If you want your books audited or adjusted; if not satisfied with your book-keeping system; if you want your income tax return prepared for this or other years, or want any dispute adjusted. H. K. Middleton 'Phone 1353. office Charlotte St. dtf

PICKLES EASILY MADE

No trouble to make pickles when you use Parke's Pickle Mixture. No guesswork as to quantities and no other spices required. Makes the tastiest pickles that will remain crisp and keep well. 35c package. Bond's Drug Store, corner George and Hunter streets.

A large attendance of the members of Peterborough lodge, No. 111, is requested on Thursday evening, Sept. 24th. Business of importance to be discussed. Signed S. P. McFadden, N.G. 2d-72-2174

SAWS GUMMED OUT, FILED AND SET AT TAYLOR'S.

Cutlery grinding, clippers ground, lawn mowers sharpened, called for and returned, $1.00 each. 'Phone 109-J. Umbrellas repaired and recovered.—Wm. Taylor, the Sheffield Cutler, over 40 years' practical experience. 319 Hunter Street West. t.t.s.

COAL! COAL!

IT'S A NIGHTMARE

We Can Save You Money in This Line

HOW?

Why, we are carrying a line of caulking that will permanently fill up those cracks round your window frames and doors. Just step outside and look. You have no doubt felt those drafts during those cold bleak winter days. Just phone us up and get our prices.

We are also able to supply you with a HIGH GRADE PAINT used extensively through factories for years, and has proved satisfactory in every way. Ring 1451 and tell us what you want.

Awnings Taken Down and Stored. Storm Windows Erected.

Phone the CANADIAN TENT AND AWNING CO., or call at our Office, 376 WATER ST., and we are at your service.

Day Phone 1451; Night 1629] 1d—72—3183

The Ever Popular Wedding Gift

There is nothing more popular or that gives so much pleasure as a nice piece of Silverware. Here are a few of our newest design.

Cake Plates, $3.00 to $6.00.
Bread Trays, $3.50 to $7.00
Sugar & Creams, $2.95 to $6.
Bon-Bon, 75c up.
Marmalades, 95c to $3.50
Salts & Peppers, 95c to $5 pr.
Candle Sticks, Old Dutch, $4 to $8 pair.
Plain Silver Candlesticks $2 pair up.
Crumb Tray and Scraper, $2
Butter Dishes, $1.50 to $3.

We are agents for 1847 Rogers and Community Plate in their New Patterns.

WARNE BROS.

343 George St.
DIAMOND HALL
'Phone 880

RANCHER DEAD:

George Lane of Bar U Was Great Friend of Wales.

CALGARY, Sept. 24.— (Canadian Press.)—George Lane, owner of the famous Bar U ranch, and an Alberta pioneer, died suddenly this morning at the ranch. He was a great friend of the Prince of Wales and in the latter's behalf purchased the Royal ranch which adjoins the Bar U. He was born near Des Moines, Iowa, in 1856.

WEDDING BELLS.

DUNN—SHEA.

Our Lady of Lourdes Church was the scene of a pretty wedding yesterday morning when Florence, daughter of the late Michael and Mrs. Maria Shea, became the bride of Percy A. Dunn, son of Mr. Francis J. Dunn. The ceremony was conducted by Rev. Dr. Dollard, while at the offertory of the Mass and during the signing of the register, Mr. Joseph O'Meara sang. Miss Phyllis Leatherdale was at the organ. The bride, who was given in marriage by her brother, Mr. Michael J. Shea of Sudbury, wore a smart costume of blonde crepe with velvet hat to match and shower bouquet of Ophelia roses. Miss Celia Chevlin, as bridesmaid, was in orchid crepe with black picture hat and carried Columbia roses. The groom was supported by Mr. Reginald Meade. Following the ceremony the wedding breakfast took place at the home of Mrs. J. D. O'Brien, 1013 Mount Pleasant Road. Later Mr. and Mrs. Dunn left on a honeymoon trip to Buffalo, New York, Philadelphia and Washington, returning to Toronto by way of Montreal. They will made their new home at 14 Parkview Avenue.—Toronto Globe.

HAMILTON—DODSON

A quiet but pretty autumn wedding was solemnized in St. John's Church at 10.30 this morning, when Doris eldest daughter of Mr. George Dodson, became the bride of Mr. Jack Hamilton, eldest son of Mr. and Mrs. Albert Hamilton. The ceremony was conducted by Rev. Dr. Blagrave, vicar of the church.

The bride, who entered the church on the arm of her father, looked charming in an ensemble suit of one of the new shades of navy blue. She wore a pansy purple hat with a peasant blouse and stockings to match, with black suede shoes. She also wore the groom's gift, which was a gray squirrel choker and carried a bouquet of Ophelia roses.

Miss Marjorie Dodson, a sister of the bride, was bridesmaid and wore a rust-colored coat which was fur trimmed. She also wore a pansy purple hat with stockings to match. The gift to the bridesmaid from the groom was a pansy purple silk scarf. She carried a bouquet of carnations and asters. Mr. George Panter, a cousin of the groom, was best man. His gift from the groom was a set of gold cuff-links. Mr. and Mrs. Hamilton left on the noon train for Detroit and Toronto. Upon their return they will reside in Peterboro. They received many beautiful and useful gifts from their friends.

WILLIAMS—MINICOLO.

A very quiet but pretty wedding took place at the Church of the Sacred Heart on Wednesday morning, when Rose, daughter of Mr. and Mrs. Leonard Minicolo of North Monaghan, became the bride of Thomas Williams, of Reddish, Stockport, England. The ceremony was performed by Rev. J. J. O'Brien.

The bride wore a pretty gown of French blue with cream lace and corsage bouquet of pink roses.

Attendants were Miss Mary Ritchie and Mr. A. Williams.

After the ceremony, a buffet luncheon was served to the bridal party at the home of Mrs. Thorpe on Rose Avenue. The table, presided over by Mrs. Pickle, of Braidwood Avenue, was decorated with asters.

Mr. and Mrs. Williams, who will reside at 178 Adeline Avenue, received many beautiful gifts. The gift of the bridegroom to the bride was a bar pin, to the bridesmaid a gold bangle, and to the best man a fountain pen.

PRAYER MEETING

The Regular Cottage Prayer Meeting of Truth Mission will be held tomorrow night at the home of Mr. and Mrs. J. R. James, [illegible] Harvey Street. All welcome.

Financial News and Views

Latest Comment on — Grain and — Industrial Markets.

Closing Quotations — on Principal — Active Stocks.

Quotations supplied by A. C. Hawley.

2.30 Close.

NEW YORK STOCKS.

	High	Low	Close
Atchison Rly	123¾	122⅝	133⅝
Allied Chem.	100⅞	100	100
Amer. Loco.	117⅛	116	116
Amer. Asphalt	54	53¼	53¼
Amer. Smelters	111½	111½	111½
Baldwin Loco.	120¼	118¾	119¾
Balt. & Ohio	83⅝	82⅞	83
Amer. Can	235	228⅞	230¼
N. Y. Central	124½	123¾	124
Chandler Motor	37	36½	37
Ches. & Ohio	109½	108⅛	109½
Crucible Steel	73½	72	72¼
Cal. Pet.	26⅝	26⅛	26⅝
Davidson Chem.	41	40	41
Famous Players	108	107	107¼
North. Pacific	71⅝	71⅛	71⅝
Pan-Amer. A	64¼	64¼	64¼
Pan-Amer. B.	64⅞	63⅞	63⅞
General Elec.	312	308½	309
U. S. Rubber	58¾	56¼	56¾
Sinclair Oil	18⅞	18⅞	18⅞
Sears-Roebuck	210	210	210
South. Rail	107¼	106⅜	106⅜
Studebaker	58¾	56¾	56⅝
Westinghouse	76	75	76
U. S. Steel	122¼	121⅛	121⅛
Rock Island	49	48	48
Inter. Paper	69½	67¼	67¼
Chrysler	162¾	159½	161⅜
Mack Truck	211½	206¼	206¼
Int. Harvest.	132	130¾	131⅜
Pierce Arrow	41¾	39¾	40¼
White Motor	93¾	91	91¾

CHICAGO WHEAT

	High	Low	Close
Dec.	146⅜	142½	144⅜
May	150⅞	144½	146⅜
Sept.	147	142¾	144

CHICAGO CORN

Sept.	82⅜	81⅛	81⅛
Dec.	79⅜	78	79⅜
May	83¼	82	83

CHICAGO OATS

Sept.	37	35⅛	35⅞
Dec.	40⅜	38¼	38⅞
May	44¼	42⅝	43¼

CHICAGO RYE.

Sept.	78¾	72½	74¼
Dec.	83	77½	79
May	88¾	83	85¼

WINNIPEG WHEAT

Oct.	128⅛	123¾	125⅝
Dec.	127¼	122¾	124¾
May	132⅝	127¼	129⅞

WINNIPEG OATS.

Oct.	42¾	41¾	42
Dec.	41⅝	40¾	40⅞
May	45⅝	44¼	44⅜

MINING STOCKS.

Gold	Asked	Bid
Apex	2⅝	
Argonaut	24½	24
A[illegible]	3	2¼
Baldwin	2½	2
Buckingham	3	2¾
Con. West Dome	12⅞	12¾
Clifton	3⅜	3
Bidgood	6½	6
Dome	1510	1505
Gold Reef	1¼	1½
Goldale	19¾	19¼
Hattie	1	⅞
Hollinger Cons	1555	1545
Hunton	7	6½
Keora	13¾	13
Kirkland Lake	37½	36¾
Moneta	14¾	14¼
Newray	23½	23
Porcupine Crown	4	3
Preston	8½	8¼
Teck Hughes	190	189
Vipond	120	117
Waspika	1½	1
W. Hargraves	590	580
Silver		
Beaver	28	27
Castle Trethewey	116	115
Coniagas	175	172
Crown Reserve	17	16¼
Keeley	155	154
Lorrain Cons.	8½	8¼
McKinley	19½	19
Mining Corp.	292	291
Nipissing	485	475
Peterson Lake	4¼	3½
Temiskaming	19	17
Wettlaufer	5	4

LATE WANT ADS.

FOR SALE — SMALL COOK STOVE, first class condition. Cheap for quick sale. 548 Chamberlain Street. Phone 2024W. 2d 74 2708

CAR FOR SALE — OVERLAND, first class running order, 4 new tires, generator starting motor. Cheap for quick sale. 548 Chamberlain. Phone 2024W. 2d 74 2708

OUR WEEKLY BARGAIN

USED DUNHAM SQUARE

In Rosewood. Small size. Ideal practice piano for children. Attractively priced for Saturday's selling.

$65.00
$5.00 Cash
$1.25 Weekly

GIVE US A CALL

HEINTZMAN & CO.

Phone 588 Hunter St.

Varied Trend In Prices With Many Shares Sold

TORONTO, Sept. 24.—(Canadian Press).—With transactions totalling 102,165 shares, trading on the Standard Mining Exchange was active this morning. Argonaut, under heavy sales, declined 2¼ points to 23, and Hattie Preferred also dropped fractionally to 3 3-4. Wright Hargreaves was 15 points higher at 600, and Lake Shore also advanced 10 points to 700. Hollinger was 15 points higher at 15.55, and Premier and Keeley each declined four points to 230 and 154 respectively. Teck Hughes was stronger at 188, an advance of two points, with Castle Trethewey and Capital one point higher at 115 and 31 respectively. Kirkland Lake and Vipond declined one point to 37½ and 117 respectively. McKinley Darragh was fractionally lower at 19 3-4.

December Wheat Under 1.46 With Other Grains Weak

CHICAGO, Sept. 24 (Canadian Press).—All future deliveries of wheat dropped to below $1.50 a bushel today, with December under $1.45 for the first time in many weeks. There was much selling out to stop losses on part of holders, and as a rule the commission houses were also on the selling side. Selling was largely based on continued piling up of supplies in Canada and on apparent indifference of European buyers. Chicago opening prices, 1-4c to 1 1-8c lower, December 146 1-4 to 146 3-4, and May 149 7-8 to 150 1-4, were followed by an additional fall that took December down to 145 1-2 and May 146 1-4.

Corn, oats and rye each established a new all around low price record for the season. Only scattered buying of any of the three cereals was in evidence. After opening unchanged to 1 1-2c lower, December 79 to 79 3-8, the corn market suffered a general decline, December touching 78 5-8.

Oats started at 1-8c off to a shade advance, December 40 to 40 1-8. Later, all months showed considerable losses. Despite an advance in hog values, the provision market was responsive to the weakness of grain.

Wide List In Toronto But Weak Tone Evident

TORONTO, Sept. 24 (Canadian Press).—A wide list was dealt in on the Toronto Stock Exchange this morning, with trading fairly heavy, but a weak tone was again in evidence. Mackay issues continued their recession, Common dropping 2 and Preferred 2 1-4 points. Canadian Canners Common eased a quarter, and Preferred a point, and Canada Bread joined the weaker side losing 3-8. Banks showed some recovery, Imperial advancing 1 at 196, and Dominion 1-8, and Smelters gain 3-8. Brazilian eased 1-8, but British Columbia Fishing strengthened by that fraction.

General Course Of Prices Down On New York Market

NEW YORK, Sept. 24. Canadian Press. — Selling pressure, inspired by indications of a heavily over-bought conditions in many industrials and fears of an increase in the New York Federal Reserve re-discount rate at to-day's meeting of the Board of Governors, turned the general course of prices reactionary in to-day's stock market.

Trading showed a marked expansion in volume; total sales for the first three hours running close to 1 1-4 million shares. Rails offered much better resistance to pressure with independent strength cropping out in a few issues, notably New York Central, Chesapeake and Ohio, and Norfolk and Western, the first named crossing 124 in volume, and the last two attaining new peak prices for the year at 109 3-8 and 141 respectively. Progressive lowering of the call money rate to 4 1-4 per cent. temporarily checked the waves of selling, but offerings increased in the early afternoon, General Electric extending its loss to 8 1-2 points; American Can breaking 7 to 278 1-2, and International Telephone, U. S. Cast Iron Pipe, International Harvester and a few others sagging to nearly five points.

G. A. Borland DRUGS

HOT WATER BOTTLES AND RUBBER GOODS

Buy these now while the price is low. At our prices it is cheaper to throw away your old leaking bottle than try to mend it. Every piece of Rubber Goods Guaranteed.

Hot water Bottles $1 and $1.50. (Guaranteed 1 Year.
Fountain Syringe $1.
Fountain Syringe Attachment for for Bottles 75c.
Enema Syringes $1 and $1.25.
Invalid Ring 16 in $3.
Hot Water Bottles $1.75.
Guaranteed Two years, $2 and $2.50.
Ice Cap $1.00
Face Bottles $1 and 1.25.
Breast Pump 65c and 1.00.
Infant Syringe 25c and 50c.
Ear and Ulcer Syringe 25c.
Baby Pants, Heavy Quality 30c pair.

CHOCOLATE SPECIAL, 39c lb.

228 Charlotte St. near Aylmer

PHONE 274

Fast Automobile Delivery

BIRTH.

GALLAGER. — At Nicholls Hospital, Sept. 24th, 1925, a daughter to Mr. and Mrs. Cecil A. Gallagher, of 183 Lock street, Peterborough.

McPHERSON.— To Dr. and Mrs. A. W. McPherson, at Nicholls Hospital, Sept. 24th, a son.

A woman suffrage bill has been introduced in the Argentina Congress.

CHIROPRACTOR M. C. GOODWIN
DC. Ph. C.
Palmer Graduate
162 Burrie Building.
Lady Attendant Phone 481
Hours 10-12 a.m., 2-4 and 7-8 p.m.
Office closed Tuesday evening, also Thursday afternoon and evening.

A Good Resolution

Make up your mind to take care of your eyes, they are the main factor of your earning power. Don't neglect the warning headaches or blurred vision. For better vision see

A. A. FOWLER
PHM.B., TORONTO UNIVERSITY
EYESIGHT SPECIALIST
379 GEORGE ST
Exclusive makers of "Peblo Lenses"

TAXI
H. Howell
273 Simcoe - Phone 396
7 Pass. Hudson Sedan Cars
Day and Night
12d-76-2485

DE LUXE TAXI SERVICE
OAKLAND SEDANS
DAY OR NIGHT.
192 HUNTER ST. PHONE 2650.
W. WARBOY.

CHAIN RED & WHITE STORES

What the Red & White Chain means—Greater buying power, because of volume, means first cost lower; greater values, because of lowered cost; greater service, accounted for by large increase in business and facilities to meet it. Prices on every line reduced to lowest figure that will cover running expenses.

See Our Three Extra Specials for Friday and Following Week

Dried Fruits, Peels and Nuts

Bulk Dates, Hallowi, 2 lbs. 25c
Seeded Raisins, 15-oz. pkgs., 15c
Currants, choice, lb. 15c
Currants, fancy, lb. 18c
Peels, Lemon and Orange, per lb. 36c
Shelled Walnuts, broken, lb., 50c
Shelled Almonds, lb. 70c

Heinz Catsup, large bottle 29c

Soaps and Cleansers

Soaps, Comfort, P. & G., Gold, Pure Naptha, 10 bars 50c
Fairy Soap ..... 3 bars 25c
Palmolive Soap ..... 3 bars 25c
Lux, per pkg. 11c
Pearline ..... 3 pkgs. 25c
Princess Flakes, pkg. 24c
Bon-Ami, cake or pkg., each, 15c
Ammonia Powder, 3 pkgs. 25c

EXTRA SPECIALS

For Friday and Following Week

H.P. SAUCE, BOTTLE **23c**

SEEDLESS RAISINS, 15-OZ. PKG. ..... 2 PKGS. **19c**

CHIPSO, LARGE SIZE **19c**

A. ALLISON, 877 Water St.
C. C. BROWN, South Dummer, Ont.
JAMES BURGESS, 588 Rogers St.
COLLINS & CROWE, Cor. Hunter and Aylmer
R. B. ENGLISH, 485 Chamberlain St.
F. W. GARBUTT, Warkworth, Ont.
R. S. GOHEEN, 481 Aylmer St.
W. J. GRADY, Lock and Lansdowne
JOSEPH HENDERSON, King and Bethune
R. H. HOWDEN, Westcott and George
A. V. HILL, Lakefield
L. E. KELLY, Hastings

A. LEESON & SON, Havelock, Ont.
JAS. McDONALD, Cor. Charlotte & Bethune
H. W. McMASTER, 244 Wolfe St.
J. PENROSE, 540 Sherbrooke St.
GARNET REDDIN, Stanwood
C. P. KALLS, Cobourg, Ont.
D. E. SCRIVER, Hastings
J. SIDEY, Bewdley
SPENCE & SONS, Lakefield
JOHN SPEER, 36 Hunter St. E.
PORTER S. WHITE CO., 344 George St.
J. S. WEIR, Norwood, Ont.

More Red and White Store Economies

Cereals

Rolled Oats ..... 10 lbs. 43c
Rolled Wheat ..... 3 lbs. 25c
Graham Flour ..... 3 lbs. 25c
Corn Meal ..... 3 lbs. 25c
Farina ..... 3 lbs. 25c

Banquet Sardines, 3 tins 19c

Shredded Wheat ..2 pkgs. 25c
Quaker Corn Flakes, pkg.. 10c
Kellogg's Corn Flakes, 2 pkgs. 25c
Post Bran Flakes, pkg. ..15c

Sockeye Salmon, 1's ..43c

Pep Bran, pkg. 15c
All-Bran, large pkg. 21c
Tillson's Health Bran, pkg.. 21c
Grape Nuts, pkg. 18c

Grocery orders delivered FREE to all parts of the city. Prompt, careful attention to our patrons

"HEART OF A SIREN"
CAPITOL - TONIGHT

The Evening Examiner

PROBABILITIES.
Fair and cool to-day. Saturday—Easterly winds and continued cool.

VOL. LVI., No. 72 — PETERBOROUGH, FRIDAY, SEPTEMBER 25, 1925 — PRICE THREE CENTS

WANTED ON SATURDAY
Every Shopper in Peterboro and Vicinity to Visit Our BIRTHDAY CELEBRATION

Many New Lines Added Daily
Come and get your share of phenomenal low-priced values in Seasonable needs. You will enjoy your visit and your saving will be considerable.
See Our Advt on Page 11—
The CRESSMAN Company Limited

Hon. G. N. Gordon Acclaimed As the Liberal Candidate For West Peterboro Riding

Peterboro's First Cabinet Minister Is Unanimous Choice of His Party in Enthusiastic Gathering — Lauded For His Splendid Record at Ottawa.

PREVIOUS TRIUMPHS ARE RECALLED.

R. R. Hall Contrasts Achievements of Present Administration With "Dried Bones" of Mr. Meighen's Following—Candidate Tells His Stand on National Questions.

In an atmosphere of certainty and palpable satisfaction that left no room for doubt or speculation, the Honorable G. N. Gordon, K.C., Minister of Immigration and Colonization, Peterborough's first member of the Federal Executive and Cabinet Council, was unanimously accorded the nomination of the Liberals of the constituency at their convention in the G.W.V.A. Hall last night.

The crowded auditorium represented not only the urban electors but also the rural voters from nearby townships. It was the first meeting of the party and its member who had brought to the Liberal Association of Peterboro and to the riding as a whole the first portfolio in any Government of the Dominion, and the Hon. Mr. Gordon was enthusiastically acclaimed when he arose to accept the nomination conveyed to him by the veteran president of the party for more than twenty years, Mr. John J. Hartley. With them on the platform was Mr. R. R. Hall, K.C., ex-M.P., who proposed Mr. Gordon, seconded by Mr. John Dewart. No other name was suggested, and apparently none was even contemplated by any person in the audience. The Liberals were obviously more than satisfied to offer their "ace" to the electors of the new riding of Peterborough.

And the manifest anticipation of this issue of the convention curtailed the ordinary business to unusual brevity and dispatch. The only other feature was the adoption of the following resolution of confidence in Premier King and his Government:

Moved by Mr. J. J. Duffus; seconded by Mr. Bert Byers:

That this convention assembled desires to most heartily express its confidence in Prime Minister Mackenzie King, and his Government and in their administration of the affairs of this country, and expresses its appreciation of the business-like administration it has given to the affairs of the country, at a time when there was world-wide deflation of values, and world-wide depression in business.

That the favorable trade balance in favor of Canada of $287,000,000 in the last year of exports over imports and the value of the Canadian dollar above par, are splendid indications of the recovery of Canada under the present administration.

That we most heartily pledge ourselves to stand behind and maintain the Liberal party in power, which we believe will be in the interests of Canada, and will speedily improve conditions as time goes by.

The proceedings were varied by vocal selections by Mrs. George King and Miss E. McManus.

President Hartley's Address.

J. J. Hartley referred to the nomination of Mr. Gordon by the Liberal Association as their candidate in previous elections. He asked the meeting to take cognizance of the handicaps under which the government had labored. There were three parties in the House of Commons and the government majority was but one over all parties. But Mr. King was a man of great ability and great knowledge and had managed to run the country for four years. They could understand how hard it was to carry on with such conditions and Mr. King had found he had to carry to the country.

Mr. Gordon had not been many months in Parliament until the Prime Minister made him Deputy Speaker, and a short time ago appointed him to the Ministry of Immigration, one of the most important posts in the Cabinet. This showed that G. N. Gordon meant something. During the next four years Mr. Gordon would show them that they had made no mistake in making him member for West Peterborough.

On the meeting being thrown open for nominations, R. R. Hall put forward the name of the Hon. G. N. Gordon. J. A. Dewart seconded.

No other name was put forward, and the nominations were closed.

R. R. Hall's Speech.

R. R. Hall referred to the by-election in 1921 caused by the resignation of Mr. Burnham, on account of disagreement with Mr. Meighen's policy. The speaker said he had at that time the pleasure of nominating Mr. G. N. Gordon as the Liberal candidate. The contest that followed was one of the most interesting for many years, and attracted attention all over the Dominion. It seemed as if Mr. Meighen was then on trial before a jury of the whole people. Mr. Gordon carried the Liberal colors to a victorious close. At the general election in the same year Mr. Gordon was again made the standard bearer of the Liberals of West Peterborough, and again he carried the colours to a victorious close. Mr. King thought so highly of him that he made him Deputy Speaker. He had rendered excellent service to the Government and was chosen to be Minister of Immigration and Colonization. He congratulated Mr. Gordon on his honor.

Mr. Hall also congratulated Mr. Hartley on the fact that he had been president of the Liberal Association for 21 years. "Governments come, governments go, and governments remain (as the King government will remain) but Mr. Hartley goes on for ever."

There was one thing certain, said Mr. Hall, vast numbers believed the Dominion to be so overcome with debt that it would never be able to pay off that debt, and the people would never be able to live in the comfort of former days. There were those who took the despondent view. Certainly a debt of two billion dollars called for all the determination and hope that was exhibited by their forefathers who hewed down the forests and made the welkin ring with the sound of the axe.

Britain in 1817.

To those who were disposed to educate themselves in croaking, he recalled the example of Great Britain after the Napoleonic wars. At the conclusion of these wars, Great Britain found herself loaded with a debt of 850 millions, which, with her smaller population of that time was almost equal to the per head debt of Canada to-day with her nine million people. Great Britain approached this enormous debt with courage and determination. With what result? In a short number of years she became the leader of the worlds industries, and her ships were sailing in every sea, and when the great time of testing came she stood as a bulwark in the strength of civilization. Canada's debt to-day was in the same proportion as that of Great Britain in 1817." If our forefathers faced their problems with so much courage why should not we look to the future with confidence? "With our greater resources and with every facility at hand there is no reason why we should listen to the croak-

(Continued on Page 3.)

LIBERAL CANDIDATE.

THE HON. G. N. GORDON, K.C., M.P.
Unanimously nominated to continue as the standard bearer of the Liberal party in Peterboro at the Convention here last night.

Three Husbands Dead; Starts New Honeymoon

PROVIDENCE, R.I., Sept. 25. — (United Press). — Mrs. Carrie Alice Freeman Ditson, 66, started on her fourth honeymoon yesterday. She and Samuel Ditson, who is 23 years her junior, were married at Central Falls after a rapid fire courtship.

Each of Mrs. Ditson's other three husbands has died.

W. JAMIESON IS DEAD IN BED WHEN CALLED TO BREAKFAST IN CHARLOTTE STREET HOUSE

Mrs. Adam Davidson Finds Him in Position He Lay Last Night.

CORONER INQUIRES.

Nail Driven Into His Head Made Him Subject to Spells.

William Jamieson was this morning found dead in his bed at the home of Adam Davidson, 169 Charlotte Street, where he boarded. Mrs. Davidson locked in the door of [illegible] have been feeling rather hot. This morning, Jamieson who was usually down early, didn't appear and Mrs. Davidson went to call him and found him lying dead in the same position as her husband had seen him last night. Dr. Clark was called and Coroner Dr. T. W. H. Young investigated the death and decided that Mr. Jamieson had died from natural causes.

Mr. Jamieson was a plumber by trade. Some years ago he had a nail driven into his head while working for F. R. J. MacPherson. Since that time he has been subject to sudden bad spells, both before and after an operation performed in Kingston for his relief. Whether his accident had any bearing on his death has not yet been ascertained.

The deceased had a large family but the whereabouts of only a few of them is known at present. A daughter, Mrs. Walter Schulze, in Deloro, has been notified. Two sons, Carl and Stanley are in Dayton, Ohio; another son, Joseph, is thought to be in Northern Ontario.

Penitentiary Sheik Is Flirting Through Bars

BALTIMORE, Md., Sept. 25. —(Special by United Press).— Charles Hanson, (penitentiary sheik) asked for a parole today. Some time ago J. M. Wagner, 100 North Glover Street, charged that Hanson had struck up a flirtation with his wife by waving from the prison window. The affair had caused her to leave him, he said. Commissioner Parrish will hear Hanson's plea to-morrow.

TWO DROWNED OFF STEAMER

Fireman and Cook Lost in St. Lawrence River at Midnight.

BODIES FOUND.

BROCKVILLE, Ont., Sept. 25. — (Canadian Press).— Frank Jackson, 28, fireman on the steamer Robert M. Thompson of the Geo. Hall Corporation, and Phillip Henry, aged 35, second cook on the same vessel, both belonging to Prescott, Ont., were drowned at midnight in the St. Lawrence river, near the lower Derrick at Ogdensburg, N. Y. Jackson and Henry apparently were returning to the boat when they met their deaths. It is believed that they were making their way up a ladder to the deck of the craft when one missed his footing and carried the other into the water. The cries of the men were heard by Henry Clarkson, a watchman on the steamer who roused the members of the crew who tried to locate the men in the water. With the aid of grappling hooks, the bodies were brought to the surface after nearly an hour's search.

DIES AS RESULT RAILWAY CRASH

Alan Hunt, of Thorold, Drove Truck That Collided With Train.

THOROLD, Sept. 25.—(Canadian Press).—Another crossing accident occurred in Thorold yesterday afternoon, in which Alan Hunt, partner in the firm of Martin and Hunt, contractors, of Thorold, died after having had his leg taken off below the knee and having suffered other injuries, as the result of a collision with an N. S. & T. freight.

Mr. Hunt was driving a truck loaded with gravel, and was accompanied by Norman and Tom Jackson, both of Thorold. On approaching the N. S. and T. crossing on the Welland division at [illegible] Street, Hunt failed to notice the approaching freight train owing to a string of box cars standing on both sides of the crossing, and the engine hit the truck, demolishing it completely. Norman Jackson had time to jump clear, and Tom Jackson owes his life to Hunt, who pulled him off the truck just in time. Mr. Hunt was a married man.

LEGALIZE BEER 2.75 PER CENT.

Brewers' Association Announces Open and Honorable Fight For Purpose.

INVITES HELP.

NEW YORK, Sept. 25—(Canadian Press).—The United States Brewers' Association yesterday announced the inauguration of "an open and honorable fight to legalize the manufacture of 2.75 per cent. beer."

It invited "civic bodies concerned in the promotion of temperance to join us in legalizing the sale of non-intoxicating malt beverages."

PIANO BARGAIN.
WE HAVE A REAL GOOD PIANO, SLIGHTLY USED, THAT WE WILL SELL AT A GENUINE BARGAIN PRICE ON SATURDAY. CALL AND SEE IT. PETERBOROUGH MUSIC CO., L. P. CUNNINGHAME, PROPRIETOR, 404 GEORGE STREET. 24-Y4-S127.

WANTED.
LOADS FOR TRUCKS RETURNING EMPTY FROM THOROLD AND WINDSOR BEFORE OCTOBER 1ST. COONEY & JOPLING, 186 SIMCOE STREET. PHONES 382 AND 383. 20M2182

FIND DEAD MAN MURDER VICTIM AS CARS CRASH

Sedan and Taxi Collide in New York—Body in Wreck.

SHOT IN HEAD.

Prayer Book and $1,430 in Pockets of Clothing on Body.

NEW YORK, Sept. 25—(Canadian Press)—The collision of a sedan and a taxicab on Upper East Side to-day resulted in the discovery of a man's body in the sedan which was deserted by three occupants after the crash. The dead man had been shot through the head. The police believed that the three men in the sedan were taking the body to East River with the intention of throwing it to conceal the murder. A Jewish prayer book and $1,430 were found in the dead man's pockets. The police started an investigation to determine whether the killing was the result of gang warfare.

CHARGED WITH SLAYING

[illegible] for whom police have issued a warrant following the slaying of Motorcycle Officer Waddell last Saturday afternoon when he was attempting to arrest him on a charge of theft.

FRANCE OFFERS UNITED STATES THREE BILLIONS

Payment of War Debt in 60 Years Proposed in Negotiations

TERMS SUGGESTED.

First Year's Payment of $25,000,000 To Be Gradually Increased.

WASHINGTON, Sept. 25.—(United Press). — France's first debt offer, in a nutshell, is:

Recognition of a debt of $3,340,000,000 [illegible].

Payment to be made in sixty-two years.

The first year's payment to be $25,000,000, the second $30,000,000. The payments between the third and tenth years, $40,000,000 [illegible] annually, followed by payments increasing gradually to $80,000,000 annually.

To-day's Meeting.

United States and France negotiators met to-day for a second time in an effort to find a solution for the long pending French debt problem.

Having placed what he regarded as a definite proposal before the United States Debt Commissioners yesterday, Joseph Caillaux, French Finance Minister and head of the French mission, entered the conference room with the knowledge, at least unofficially, that his plan will not be acceptable to some of the United States officials at first draught.

To-day's joint session was called after the President had seen with his Cabinet in the morning. Before the French and United States delegates gathered around the table, separate meetings were held by the two groups to arrange for the exchanges which were to take place.

Notwithstanding the [illegible] [illegible] in the French [illegible] offer, it was evident some of the United States commissioners were willing to use it as a basis for further discussion.

[illegible]

(Continued on Page 17)

BLUES AND REDS END HOSTILITIES

Presumed That Physical Difficulties Halted the Manoeuvres.

MANY GREEN MEN.

LONDON, Sept. 25. —(Canadian Press). — The battle between the Blue and Red armies with London as the objective ended abruptly last evening, to the surprise of those who have been endeavoring to follow the manoeuvres and the plight of the bedraggled Tommies. Latest reports say that the attack of General Chevrolet's Blue forces, who were defending London, [illegible] [illegible] [illegible].

The manoeuvres began at dawn on Tuesday, and, instead of waiting for the invasion, the defenders made a surprise attack, advancing into Red territory. [illegible] [illegible] [illegible] [illegible].

[illegible]

NOMINATED G. N. GORDON

R. R. HALL, K.C., ex-M.P.
Praised last night as a leader of the Liberal party for thirty years. Mr. Hall nominated Hon. Mr. Gordon last night, having also proposed him at the nomination in 1921.

SUGGEST EDUCATIONAL BRANCH UNDER UNIVERSITY TEACHERS FOR PEOPLE OF PETERBOROUGH

Scheme Explained By City Educationalists Embraces Many Studies.

IN MANY CITIES.

Twenty Persons Required to Organize Class—Facilities Are Available.

That Peterborough would be benefited by the establishment here of a branch of the Workers Educational Association with classes under the supervision of University professors, was the opinion expressed yesterday by J. A. McKone, chairman of the Board of Education. It has been pointed out that such a branch will be formed if twenty enrollments can be secured.

Alex. Mowatt, Inspector of schools when approached on the subject by the Examiner, said there were two sections of this form of extension educational work— the University Extension Lectures and the classes of the Workers Educational Association.

The Extension Lectures are on subjects of interest and cover a wide range of topics. The fees for these lectures are normal and are simply for the purpose of covering the traveling expenses of the lecturer.

Two Sections.

Workers Educational Classes may

(Continued on page 19.)

Mrs. Vincent Massey Has Plunged Into Campaign

TORONTO, Sept. 25 (Canadian Press). — Hon. Vincent Massey, recently appointed member of the Cabinet of Hon. W. L. Mackenzie King and who is now conducting his campaign in the County of Durham, has no more successful or devoted lieutenant than his wife. Mrs. Massey has thrown herself heart and soul into her husband's campaign.

"From now on I am ready for any work that comes to hand," she says. "Just give me the job and I'll do it. I'll work 24 hours a day if necessary."

MEMBERS ASKED TO SUPPORT SCHEME

Municipal Electric Association Wants Them to Work For St. Lawrence Power.

TORONTO, Sept. 25. — (Canadian Press.)—At a meeting of the Ontario Municipal Electric Association yesterday afternoon, which was attended by a full representation from all over the province, it was decided to ask every candidate in Ontario who is running in the Dominion elections to sign a pledge to support, if elected, the development of the St. Lawrence waterway by the Hydro Electric Power Commission of Ontario and to do everything to speed up this work.

DOUBLE TRAGEDY INQUEST OPENS

Coroner Visited Scene of Death of Peterborough Citizens To-day.

BODY REMOVED.

BROCKVILLE, Sept. 25 (Canadian Press).—Dr. W. Ernest Harding, coroner, and Chief of Police Burke were notified of the tragedy that took the lives of Dr. and Mrs. J. B. Mann, and visited the scene at three o'clock this morning. They viewed the remains in the position in which they were found and ordered the removal of the bodies to C. E. Johnston's undertaking parlors, where an inquest was opened this morning.

MAYOR'S EVIDENCE.

(Special to The Examiner.)

BROCKVILLE, Ont., Sept. 25.—The inquest was opened by Dr. W. E. Ernest Harding and jurors sworn in were Messrs. F. G. Knight, G. F. Long, Harold Gaffney, C. G. Wing, G. H. Young, Charles Steepey, J. M. Phillips, J. R. Davis, C. E. Amonds and W. H. Osborne, foreman. After the jury had viewed the remains the evidence of Mayor Walter B. Reynolds was heard. Questioned by H. M. Brown, County Crown Attorney, Mayor

(Continued on Page 20).

Prominent Physician of Peterboro Burned to Death with Wife

Dr. and Mrs. J. B. Mann, 304 King Street, Victims of Summer Cottage Fire Near Brockville To-day—Trapped In Blazing Upper Room.

THIRD DAY OF HOLIDAY TRIP.

Mr. and Mrs. Thomas Brightman, Hunter Street, Escape By Leaping From Window—Party Left Peterboro On Tuesday To Holiday on St. Lawrence.

BROCKVILLE, Sept. 25 (Canadian Press). — Dr. J. B. Mann, aged about 40, and his wife, both of Peterborough, were burned to death in a fire which broke out at 1 o'clock this morning in a wooden cottage at Fernbank, three miles west of here on the St. Lawrence, which they were occupying in company with Mr. and Mrs. Thomas Brightman, also of Peterborough, as guests of Dr. George Imrie, of Rochester, N.Y. Mr. and Mrs. Brightman escaped by jumping from an upper window; Dr. Imrie being absent at his home.

Dr. and Mrs. Mann came here on Tuesday, intending to spend three weeks on the river. They occupied the front room in a two-storey cottage, while Mr. and Mrs. Brightman were in a room at the rear. The latter awoke to find the place filled with smoke and apparently jumped from the window, where they were found a few minutes later by William Brightman of Rochester, who was occupying the adjoining cottage, and was awakened by the flames. After having dragged them to safety, Brightman attempted to rescue the other occupants. He procured a ladder and broke the window in their apartment from which black smoke rushed. Before he could enter, the entire room was filled with flames and further work was impossible. The flames and smoke evidently cut off escape by means of the stairway, if Dr. and Mrs. Mann ever awakened from their sleep.

Found Side by Side.

The cottage was totally destroyed, simply a heap of ashes being left upon the rock where it stood. Amid them the charred bodies of Dr. and Mrs. Mann were found side by side.

How the fire originated is unknown. The occupants retired, leaving a fire burning in the fire place, but this was protected by a screen. There was no other fire in the place. Dr. W. E. Harding, coroner, has ordered an inquest.

SPREAD LIKE LIGHTNING

(Special to The Examiner).

BROCKVILLE, Sept. 25 — Starting apparently in the rear of the cottage, the fire spread with lightning-like rapidity, filling the building with volumes of smoke which almost prevented Mr. and Mrs. Brightman from escaping after their unsuccessful attempt to awaken Dr. and Mrs. Mann.

The fire was first noticed by Charles Paul, a farmer, who lives some distance away, when he awoke to get some medicine. He immediately started to paddle across an intervening bay in his canoe to give the alarm, but in the meantime William H. Brightman of Rochester, N.Y., who was asleep in a cottage nearby and to the rear of the destroyed building, was awakened by the light of the flames shining in his window. He hurried to the cottage outside of which and lying on a mattress on the rocks he found his brother, Thomas Brightman, and his sister-in-law, who had jumped to safety. William Brightman obtained a ladder and with it broke the glass in a front bedroom, where Dr. and Mrs. Mann were sleeping and immediately dense smoke poured from the opening. As Brightman was climbing the ladder in an attempt to rescue the inmates, flames burst from the window, and he was compelled to abandon the attempt.

Bodies Found.

Residents of the summer community quickly gathered at the scene but could do nothing towards rescuing Dr. and Mrs. Mann, as the cottage was a seething mass of flames and in a state of collapse. Mayor Reynolds, whose summer cottage is situated a short distance from the Im-

(Continued on page 3.)

WHAT GOOD IS A GOOD BOOK?
If you have to strain your eyes when you read? And it is so easy to have good eyesight by having the right glasses. Let us examine your eyes and fit you right. W. H. Laney, Optometrist, 410 George St., Phone [illegible].

LIBERAL MEETING
BIG RALLY
EIGHT O'CLOCK
SATURDAY NIGHT
In the Men's Liberal Committee Rooms
389 GEORGE STREET
(Opposite Capitol Theatre)
GOD SAVE THE KING

CITY TAXI 25c
[illegible]

WORK WANTED

WANTED TO BUY — A STEAMER Trunk. Phone 1563. 3d 74 2696

WORK WANTED—FAMILY WASHings, rough dried or ironed. Quilts, Spreads, Blankets. Phone 1917W. 3d 73 2669

TEAMING & CARTING

WANTED — MOTOR CARTING, ALL kinds, long or short hauling. Beatty Bros. 'Phone 2169-891r2.

POULTRY & EGGS

WANTED—LIVE POULTRY — EXtra prices paid for heavy stock; bring them to A. Atkins, 189 Charlotte or phone 771 and we will call. 26d-24-2267

POULTRY FOR SALE—9 LEGHORN Pullets. Call after 5 p.m. 29 Brown Street. 3d 74 2681

AGENTS WANTED

$5 PRIVATE CHRISTMAS Greeting Cards; sample book free; men and women already making five dollars up daily, in spare time; experience or capital not necessary. Garretson Company, Brantford, Ontario. 26d-30-2211

AGENTS AND DISTRIBUTORS FOR the world's fastest seller. Appeals to every man, woman and child. Tremendous profit makers. Wonder Limited, 26 Duncan, Toronto 2. 3d-75-3192.

AGENTS WANTED —OUR AGENTS men and women, without experience, are making between $10 and $30 per week in spare time taking orders for "Imperial Art" Personal Greeting Cards. Always the leader, now better than ever. Take orders now, deliver later. Magnificent sample book free. Write, British Canadian, 122 Richmond West, Toronto. 14d-14,16,17,18,19,21,22,23,24, 25,26,28,29,30-2039

BOARDERS WANTED

BOARDERS OR ROOMERS—CENTral; all conveniences; phone 1383J. 12d-79-2547

BOARDERS WANTED — ROOM AND Board for two. Apply 142 London Street. 3d 74 2704

BOARDERS WANTED — ROOM AND Board. Also Garage, central. Apply 332 Reid or Phone 1585M. 4d 73 2636

ROOM AND BOARD FOR TWO BUSIness men, or ladies; very central; all conveniences, and use of phone. 'Phone 1203W. 3d-75-2707.

MEDICAL.

DR. BUCHANAN, F.R.C.S., Edinburgh M.R.C.S., Eng., L.R.C.P., London, Eye, Ear, Nose and Throat Specialist Hours 9-11 2-4 p.m., and 7-8 p.m. 'Phone 519. Office, corner Water and Murray streets.

DR. C. C. CRAGG—Eye, Ear, Nose and Throat Specialist. Office 295 Charlotte street, formerly occupied by Dr. Neal. Hours—9-11 a.m., 2-4 p.m., 7-8.30 p.m. Telephone: House 980J. Office 2185.

S. T. MEDD—Barrister, Solicitor, Notary. Office over the Dominion Bank, corner of George and Simcoe streets. Telephone No. 22. Private funds to loan at current rates upon easy terms.

DUMBLE & JOHNSTON—Barristers, Solicitors, etc. Office, over the Toronto Savings and Loan Company, George Street, D. W. Dumble, K.C., W. Johnson.

H. H. HALL—Barrister, Solicitor, etc. Peterboro, Ont. Office, corner of Hunter and Water streets, over the Canadian Bank of Commerce. Trust Funds to loan on easy terms of payment.

JAMES FORDYCE STRICKLAND—Barrister, Solicitor, Notary Public Peterboro. 'Phone 191. Money to loan. 375 Water street.

WILFRID F. BUYCKE, Barrister, Solicitor, Notary Public. 395 Water street. Telephone 259.

PECK, KERR & McELDERRY, Barristers, Solicitors and Notaries, Office, Water street, Peterboro. Money to loan at the lowest current rates of interest. Telephone 1950. H. A. Peck, K.C., F. D. Kerr, K.C., V. J. McElderry.

F. T. WEBSTER, Ontario Land Surveyor, Registered Professional Engineer, formerly with Lewis and MacRostie of Ottawa. 382½ George street.

BARRISTERS AND SOLICITORS

HATTON & REID, BARRISTERS, Solicitors. 397 1-2 George Street. Phone 63. Money to Loan. C. W. Hatton, K. C., J. W. Reid, Successors to A. E. Dixon.

GORDON & O'BRIEN— Barristers Solicitors. Notaries. Money to loan on easy terms. Special attention to Patents and Trade Marks. 'Phone, 219. G. N. Gordon, K.C., M.P., J. A. O'Brien.

J. H. CORKERY, BARRISTER, SOLicitor. Notary Public. Office Ground Floor, 414 Water St., Peterborough. Five Doors North of Hunter Street. Money to loan at current rates on easy terms.

DRESSMAKING

DRESS-MAKING, CUTTING AND Fitting, making-over. Phone 1374F for appointment. 6d 74 2558

FOR RENT

FOR RENT — MODERN, HEATED Apartments; apply 427 George St. dtf-1868

TO RENT—6 ROOMED BRICK. With large garden. Close to the DeLaval Rent reasonable. Party without children. Apply 246 McGill. 3d 73 2653

TO RENT—HOUSE ON SOPHIA ST. Apply 479 Roger Street. 3d 73 2652

TO LET—FURNISHED HOUSEKEEPing Rooms, with Balcony. Phone 796W. 3d-75-2666

FOR RENT—ONE OR TWO UNFURnished Rooms. Phone 2193J. 3d 73 2654

TO RENT— 3 FURNISHED ROOMS. Apply 452 Stewart. Phone 1909W. 3d 74 2698

TO RENT—FRONT BED SITTING room, with or without board. 'Phone 1754F. 3d-74-2675.

CHARLBOND APARTMENTS, Stoves furnished, water rates paid, heated from October first. Modern, also Small House. R. C. Braund. 6d 77 2683

TO RENT — LOWER APT. OF DUPplex, 576 Aylmer Street and upper Apt. at 264 Hunter Street. Apply 264 Hunter Street. Phone 1448F. 6d 74 2577

TO RENT — APARTMENT OVER 380 Water Street. Phone 440J. 3d 21 23 25 2567

TO RENT—SMALL FURNISHED Heated Flat. Rent reasonable. Apply 92 Dufferin. 3d 75 2713

FOR RENT—$17 PER MONTH, NEWly decorated six room house; Also, 5 Roomed Apartment $16 per month Very central. Apply 421 George St. or Phone 273 evenings. 5d 77 2714

TO RENT — FIVE ROOM FLAT, two blocks from Market. Good cellar, side entrance. Box 2694. 3d 74 2694

TO RENT—APARTMENT, 5 ROOMS, 211 Stewart street, back and front entrance, 3-piece bath, gas; adult family preferred. 'Phone 1544F or apply 255 Reid street. 3d-74-2671

FOR RENT—THREE ROOMS FOR light house-keeping, furnished, heated, modern, with privileges. Phone 1581J. 3d 74 2680

TO RENT —GARAGE ON MAITLAND Avenue. Reasonable. Also Supreme Oak Heater for sale. Phone 2259. 3d 73 2676

TO RENT — TWO NICE MEDIUM sized Houses, conveniences, gardens reasonable, near George. Apply 183 Antrim Street. 7d 78 2692

TO RENT — FURNISHED FLAT— Heated, for house keeping. Garage if desired. Phone 730J. 6d 77 2586

TO RENT — GARAGE. APPLY 493 Sherbrooke Street. 3d 74 2685

TO RENT — BEAUTIFUL BRIGHT new Apartment, 5 rooms and bath, hardwood floors, fire place, front and back balconies, electric fixtures blinds, gas stove and hot water heating system, residential section, central. Phone 751. 6d 76 2719

TO RENT ON SHARES— A FARM of ninety acres, one mile from town on the Norwood Road; a single man preferred or a couple without children. Apply to 15 Albert Street. 3d 75 2711

FOR RENT — DWELLING ABOVE Fitzpatrick's & Gerahty's Store, corner Charlotte and Park; newly decorated, possession at once. Apply 327 Downie Street. 3d 74 2693

FOR RENT — SEMI-APARTMENT, modern, also cottage; apply 168 Antrim St. 6d-73-2541

FOR RENT — SIX ROOM HOUSE, 179 Adeline Street, possession 1st October. Rent $30 per month. 'Phone 717W. 6d 75 2601

TO RENT — FAIR VIEW APARTment, 52 McDonnell Street; heated formerly occupied by Mr. Kent, Druggist. Modern equipment; harwood floors; six rooms; bathroom; gas range; 2 grates, and sleeping porch. Apply Mrs. Meldrum or Mr. Kent. 7d 74 2529

FOR RENT — ROOMS SUITABLE for dwelling, centrally located; immediate possession; apply 427 George Street. dtf-2696

TO RENT —6 ROOMED HOUSE, 45 Frank Street. Apply 42 Frank St. 14d 74 2625

IF YOU WANT TO RENT A HOUSE at $14.00, $18.00, $22.00 or $30.00 per month, we have several to rent at a reasonable price. If you want to rent or buy a farm at a fair price, we have one we can offer you. Apply at the Review Office, 164 Hunter St., Peterborough. 24d-30-1915

TO RENT—ON SEPT. 1, 1925, NO. 374 Water St., apply 427 George St. dtf.-1577

HOUSE TO RENT— 289 DOWNIE street. Apply 427 George street. dtf-1397

FOR RENT—HEATED OFFICE ON George street. Apply 427 George street. dtf-

LIVESTOCK FOR SALE

FOR SALE —EIGHT LEICESTER Breeding Ewes. O. Young, R. R., 3, Peterboro. 3d 73 2662

FOR SALE—YOUNG HEAVY BLACK Horse. Apply 257 Wolfe. 3d 73 2664

FOR SALE—PURE BRED OXFORD down sheep and lambs, also ram. Cheap for quick sale. Apply W. H. Elmhirst, Indian River, R.R.—. 3d-74-2674.

NOTICE

CHIMNEYS AND FURNACES CLEAN ed. Phone 1851W. 26d 28 2712

NOTICE—OLD MIRRORS RESILVered like new, 34 Stewart St. 6d-73-2538

NOTICE — MISS SMITH WISHES to announce the opening of her new HairDressing Parlor, with a large number of new toilet articles at 174 McDonnel Street. Phone 2597. 6d 75 2684

NOTICE—FURNACES FIRED — UNdoubtely one of the best services in the city; also cleaning and repairing; many years experience; Phone now for dependable man. Bull, 1086m. 6d-14,16,18,21,23,25-2690

CARPENTER—REPAIR WORK AND Painting at reasonable prices. Phone 2194J. 12d 80 2576

BOATS FOR HIRE—BY THE HOUR, day, week or month. Rates reasonable. Phone 2424W. Reid's Boat Livery, Lansdown St. E. 52-182-258

NOTICE—HENRY BROS. CARPENters and builders. Estimates given on new and repair work. Hardwood flooring a specialty. 'Phones 1024 or 2009W. 592 Aylmer street.

BABY CARRIAGES, ETC.

FOR SALE—LLOYD BUGGY, CHEAP Baby's Fur Robe, Buffet, Oak Finish. Apply 471 King Street. 3d 74 2699

FOR SALE — WICKER STROLLER, best make, regular price $55. Will sell for $30.00. Apply 313 Elias Ave or phone 2284. 3d 74 2189

WANTED

WANTED TO RENT —A MODERN House, with furnace, on or before November 1st. Central, reliable tenant, state rent. Address Box 2660 Examiner. 3d 73 2660

WANTED TO BUY—HEN HOUSE. Phone 988 R 32. 3d 74 2683

WANTED TO BUY—6 OR 7 ROOMED House with conveniences, state terms and location; Box 2180.

WANTED — SMALL FURNISHED Heated Apartment. Rent must be reasonable. Box 2701 Examiner. 3d 74 2701

WANTED — OLD GOLD AND ARTIficial teeth; Philips Dental Laboratory, 498½ George St. 36d-75-1931

WANTED — RAGS, BONES, OLD stoves, copper, brass, zinc, rubber, auto tires, wood ashes. Will send a man and clean your cellar or ash Stevens, 364 Mark street, or 'phone house free of charge. Address 2088

LOST

LOST—SATURDAY, PAIR WHITE hip rubber boots. Finder please return to Fire Hall. 3d-73-2642.

LOST — PARCEL CONTAINING Ladies' Light Colored Coat. Finder please leave at Examiner or 103 Gladstone. 3d 75 2721

LOST—BRINDLE AND WHITE COLlie, Thursday. Please leave at 368 Bethune street . 3d-75-2709.

LOST — GIRL'S GREEN LEATHER Jacket at Exhibition Grounds. Finder leave at Examiner and receive reward of $3.00. 3d 75 2717

FOUND

FOUND ON EXHIBITION GROUNDS Sum of money. Owner can have same by proving property and paying for this Advt. Apply at 15 Conger Street. Call between 7 p.m. and 9 p.m. 6d 75 2605

HELP WANTED—Male

MALE HELP WANTED — EXPERIenced young man capable of window dressing and clerking. Apply H. Abramson. 3d 73 2646

HELP WANTED—Female

FEMALE HELP WANTED— A COMfortable home offered to lady, in exchange for company and small duties. Phone 1484J. 3d 74 2705

FEMALE HELP WANTED — EXperienced Young Lady wanted for Ready-to-Wear. Apply H.Abramson 3d 73 2645

FEMALE WANTED —EXPERIENCed Chocolate Dipper, must be experienced. Apply 321 George Street, at once. 3d 74 2614

WANTED—RELIABLE GIRL TO AS sist with housework and care of children. No washing. Apply 196 Dublin street . 3d-73-2644.

ANYONE SELLING—OR WANTING to sell Stocking Caps should see or write Box 2, Examiner. Wool different kinds, or samples to pick from. Can be carried with other lines or separately. Will increase your sales $300 to $1000. Weekly pay. You deal direct with manufacturer. Write today. Master Knit Greeting Card Co., Toronto. 146-91,2,4,5,8,11,14,16,18,21,28.

SITUATIONS WANTED

WANTED — A YOUNG LADY WITH several years experience, wishes a position as cashier in an office, knowledge of bookkeeping. Apply Box 2716 Examiner. 3d 75 2716

FOR SALE

FOR SALE — HOUSEHOLD FURNIture, including Dressers, Beds, Couches and Linoleums. Apply Friday and Saturday, 266 Sherbrooke. 2d 73 2686

DRY WOOD FOR SALE—SEE OUR wood on Perry St., choice body hardwood, cut, $6.50 per half cord. Heavy hardwood slabs, cut, $6.50 half cord; hemlock slabs, cut $4.50 per half cord; W. J. Fitzgerald, phone 1237. 26d-21-2412

FOR SALE — SINGER SEWING Machine, drop head, slightly used. Apply 259 Reid Street or phone 2280W. 3d 21 23 25 2695

FOR SALE — LADIES' SPRING AND Fall Coat. Apply 344 Simcoe Street. 3d 73 2688

FOR SALE — FALL RYE, GOOD clean seed, $1 per bushel. Apply W. T. Waterman, Fraserville. 'Phone 101 r 21. 6d-18,22,25,29,2,5-2474

FOR SALE—ONE SMALL QUEBEC heater, $5; also one large heater. Apply 575 Gilchrist. 3d-75-2710.

FOR QUICK SALE—SNARE DRUM— Almost new. 2 Sets of Sticks. Apply 84 Aylmer Street. 3d 75 2715

FOR SALE — SMALL COOK STOVE, first class condition. Cheap for quick sale. 545 Chamberlain Street. Phone 2024W. 3d 74 2706

FOR SALE—6 PIECES SQUARE TIMber, 8 x 8 x 20; 5 Pieces 7 x 7 x 20. Apply J. J. Turner & Sons, Limited 3d 73 2194

FOR SALE—ONE OAK LIBRARY Table, 2 Fancy Medicine Cabinets, 2 Jardiniere Stands, 1 Silverware Chest, 1 Tool Box. Will sell separately or in one lot, cheap. 296 Romaine Street. 3d 73 2696

FOR SALE—VIOLIN OUTFIT NEARly new; also McClary's Quebec heater, in good condition. Apply 552 Wolf or Phone 2568W. 3d-75-2708.

FOR SALE— HAPPY THOUGHT Range, with reservoir, in good condition, Phone 1497J. 3d 74 2689

FOR SALE—A MEDIUM SIZE QUEbec Heater, in good condition. Will sell cheap. Apply 453 King Street. 3d 73 2667

FOR SALE— ORCHARD. PHONE 2423W. 3d 74 2181

FOR SALE—PEDIGREED PEKINGese Dog, 11 months old. Beautiful coat, cheap. Phone 621F. 3d 74 2679

FOR SALE—KITCHEN STOVE—HOT water front, burn coal or wood. Phone 1913J. 3d 74 2688

FOR SALE — SECOND HAND HOT Air Furnace; also, Two Stoves. Apply G. W. Lundy, 98 Hunter Street. W. 3d 74 2697

FOR SALE AT HICKEY'S SHOE Store, 169 Hunter Street. Boy's School Shoes, $2.25 and $2.50. Woman's Pat. Slippers $2.95. Men's Oxfords, $3.95. 3d 74 2695

FOR SALE — WEBBER PIANO, Almost new. Also, Combination Gas, Coal and Wood Range, in first class condition. Apply after 5 to 77 1-2 Smith Street. 3d 74 2691

FOR SALE — BOSTON TERRIER Pup, male, cheap, if sold to-night. Lift Lock Kennels, 140 Douro St. 3d 73 2657

DRYWOOD FOR SALE — HEAVY mixed slabs, body hardwood, mixed slabs and soltwax coke; Thompson's wood yard, phone 2366 or 1038J. 14d-72-2374

WOOD FOR SALE—CUT AND ALL under cover of pine, hemlock, oak and maple slabs; mixed body hardwood; also mixed wood at prices that can't be touched in Peterboro. W. H. Baker, Peterboro Planing Mill, phone 676, night 1830m. 36d-76-1988

FOR SALE — WOOD, HARD DRY Staple, cut stove length, $12.00 a cord delivered; mixed slabs, cord $7.50, cut 3 lengths; phone 16 r 6 at our expense. A. T. Payne, Warsaw. 27d-75-1966

AUTOS FOR SALE

CARS FOR SALE—FOR GUARANteed used Cars and Trucks see Brewer Motor Sales, Hunter St., opp. St. John's Church. 26d-30-2696

CAR FOR SALE — SECOND-HAND Ford Coupe. Cheap, for quick sale. Phone 2467. 21 23 25 2568

CAR FOR SALE — McLAUGHLIN 6 cylined touring car, good condition; sacrifice. Greene Music Store 2d 75 2718

CAR FOR SALE—OVERLAND SEDan. Cheap, if sold this week. 492 George Street, South. 3d 74 2703

CAR FOR SALE — OVERLAND, first class running order. 4 new tires. Mechanically sterling motor. Cheap for quick sale. 849 Chamberlain. Phone 2024W. 3d 74 2705

AUTO FOR SALE — FORD ROADster, with box on rear. Also Ford Speedster. Both in good running condition. A bargain. Pulkinghorne Garage, 182 Hunter Street. Phone 276W. 6d 77 2690

V. M. HASTWOOD, DODGE BROTHers, Motor Vehicles, Brock and Weller Streets.

DODGE TOURING — LIKE NEW, fully equipped, 1924 series, with our usual guarantee. 3 months. Either cash or terms. Your present car considered as part payment.

DODGE TOURING — MECHANICALly perfect, a real good looking car guaranteed.

DURANT TOURING—RECENT MODel, small mileage, perfect condition. A better buy than a cheap new car, guaranteed. Also other values in used cars. 3d 75 2651

FUND TO REPAIR ST. PAUL'S MET GREAT RESPONSE

Almost Double the Amount Needed Has Been Received.

FROM MANY PLACES

Yukon and Australia Are Among Postmarks on Contributions

LONDON, Sept. 25.—(Canadian Press).—Thanks to a heavy response from all parts of the world, which resulted in contributions continuing long after the time had officially elapsed, the funds for restoration of St. Paul's Cathedral has now reached the high mark of a quarter of a million sterling. The Times announces: For weeks past a small but persistent aftermath of contributions to the Fund for the Preservation of St. Paul's has continued, and at the end of August the grand total of subscriptions received since the appeal was launched in January amounts to a quarter of a million pounds.

A quarter of a million is nearly twice as much as the Dean and Chapter found it their duty to ask for at the beginning of the year; for their Commission of experts, who had taken over three years to consider the problem, put the required amount of £120,000 or £140,000. The appeal had not been before the public longer than a fortnight when, on St. Paul's Day, the Fund handsomely exceeded the greater of these two sums. It was evident, however, that the crowning day in response to the appeal would certainly not be the limit to which money would be collected, and from then until now contributions have flowed in.

"The distance from which some of the latest contributions have come are as typical as any of the far places in the Globe over which St. Paul's casts its glamour," says the Times. One cheque hails from Yukon, another from Ballarat, another from Geelong and a fourth from the Diocese of Christ church, New Zealand. Nothing could have better illustrated the unity of the English race than their loyalty to the Cathedral Church of the mother city of the Empire.

"It is not to be supposed that all who have given to its support have seen St. Paul's with their own eyes; but its name and fame and shape are a common possession. It is the first building which newcomers to London desire to visit, as the crowds daily to be found in the nave and crypt prove. To have seen St. Paul now, in the days of its abbreviated glory, will no doubt be a cherished memory to many, and an additional source of pleasure when the time comes for the last scaffolding and barrier to be cleared away and for the entire structure to be pronounced safe and secure again.

"It stands to reason that whatever the grouting costs, much expenditure will have to be incurred over incidentals of various kinds before everything in the Cathedral can be restored and put back in its place as it should be. The recognition of this need seems to be implied by the excess of the donations over the minimum; every one who has given appears to have thought that the work of restoration should not be done, but done thoroughly. Meanwhile the operations made possible by the Funds are proceeding. The noise caused by them in the building is not wholly ungrateful to the ear, nor would remote supporters of the Cathedral in Yukon and New Zealand find it harsh if it could be conveyed to them by wireless transmission."

HOUSES, REAL ESTATE

FOR SALE — FIRST CLASS HOTEL and furnishings. Good business. Terms reasonable. Apply box 2320 Examiner. 16d 75 2320

FOR SALE—EIGHT ROOM FRAME House, large lot, with new barn; price reasonable; apply to 483 Bim St. 26d-72-2550

COMFORTABLE HOME, ALL CONveniences, electric and coal grates. Good situation. Will make special price. Call and inspect the house. Wm. Madill, 654 Aylmer Street. 3d 76 2679

FOR SALE—NEW MODERN 6 ROOM Bungalow, sun room, oak floors, west side, $5500. Easy terms. Apply 338 Aylmer Street. 6d 57 2618

MODERN HOUSE FOR SALE —ALL conveniences; 6 bedrooms; attic bath and front stairs; 3 rooms and hall downstairs, with hardwood floors, up-to-date all white kitchen, new furnace, cement cellar, back lawn, good garden; large garage; apply to owner, 474 Roger St., phone 1041W. 6d 74 2687

FOR SALE—MODERN BRICK House 288 Gilmour Street, 6 rooms, new hardwood floors, hot water heating, beam ceilings, newly decorated, large double garage, two fire places All conveniences. Apply 288 Gilmour Street. 12d 72 2652

HOUSE

to Let. 11 rooms. Central. All conveniences. Low rent. Also Store, Apartments and Garage to let.

A. Low & Co.
382 Bethune Street
Phone 697 R. and Hos. 2609

AUSTRIAN CHIEF

Field Marshal Baron Franz von Conrad Hoetzendorf, chief of staff of the Australia armies in the world war and later commander-in-chief on the Italian front, died this week at Mergentheim, in Wurtemberg, Germany.

STRANGE FATE OF HOUSE IN LONDON

Was Suddenly Abandoned by Owner About Twelve Years Ago.

LONDON, Eng., Sept. 25.—(Canadian Press Despatch). — A large house in Kensington is enduring a fate which is somewhat reminiscent of that which befell Satis House in Dicken's "Great Expectations." Twelve years ago this house No. 1 Hyde Park Terrace—was suddenly abandoned by its owner. Throughout this period the local taxes, amounting to something like £200 a year, have been paid through a City Bank on behalf of the owner, Mrs. Janette Oliver Vetch, who is believed to be a wealthy widow, living abroad. No servants have entered the place since its was abandoned, and the last visit of the owner took place six years ago and only lasted a few minutes. Although the mansion has fallen into disrepair it is said to be neither insanitary nor dangerous. Therefore no action is likely to be taken at present. In its present condition the house attracts the attention of people passing along Kensington road. The blinds have not been lowered, but the dust of many years on the windows almost conceal the damage which is being caused to uncovered furniture and decorations.

What caused the abandonment of the house no one is able to say. Apparently the occupants left in some haste, as it is said the remains of a meal, now covered with mould, are spread on the table in what was probably the drawing-room. No ghost legend attaches to the mansion, and there has never been any report of a burglary.

The present year is of special interest to printers and booklovers, as it marks the four hundredth anniversary of the first book printed in the English language.

WOULD STOP HIM

If the secretary for home affairs, Sir Walter Joynson-Hicks, had the power to prevent Shapurji Saklatvala, the Communist member of the British House of Commons, from making the trip to the United States and Canada he would not hesitate a moment, the Daily Graphic quotes the minister as saying in an interview.

TENDERS WANTED.

IN THE SURROGATE COURT OF THE COUNTY OF PETERBOROUGH. In the Estate of Frances Stuart Armstrong, Deceased.

The executors of the Estate of the said Francis Stuart Armstrong, will receive sealed tenders for the purchase of the following properties, namely:

(1) West Half of Lot Number Twenty-six, Concession Five, Otonabee.

(2) East Half of Lot Number Twenty-six, Concession Six, Otonabee.

(3) East Half of Lot Number Twenty-five, Concession Six, Otonabee.

The executors will receive cash bids for this property either as single lots or en bloc up to and including the 10th day of October, 1925. The lowest or any other bid will not necessarily be accepted. Sealed tenders shall be sent to Joseph Wearing, 468 Water Street, Peterborough, Ontario, Solicitor for the said executors. 6d-16,22,25,29,2,5-2122

NOTICE

Is hereby given that the Council of the Corporation of the Township of North Monaghan will take into consideration the passing, and being approved will pass at its meeting to be held on Monday the 19th day of October, 1925, at the hour of two o'clock p.m. at the Court House in the City of Peterborough, a by-law for closing a portion of the existing highway crossing Lots eight and nine in the Eleventh Concession of the said Township and for substituting in lieu thereof a highway from the portion of the said highway so closed southerly to the line between the Tenth and Eleventh Concessions of said Township; according to Plan deposited in the Office of the Township Clerk, and the Council will at the said time and place, hear in person, or by his Counsel, Solicitor or Agent any person who claims that his land will be prejudicially affected by the By-law, and who applies to be heard.

Dated at Peterborough this 18th day of September, 1925.

BRUCE JOHNSTON, Clerk. 4d-18,25,2,9-2128

SHERIFF'S SALE OF LANDS

Under and by virtue of a Writ of Execution issued out of the 2nd Division Court of the County of Peterborough to me directed against the lands and tenements of Mrs. E. J. Ennis at the Suit of Northrop Lyman Co., I have seized and taken in Execution and will offer for sale at my office in the Court House, Peterborough, on Wednesday, the 14th, 1925, at 10 o'clock a.m. all the right, title interest and quity of redemption of the said Mrs. E. J. Ennis in to and out of the following lands and tenements, namely,

All and singular those certain parcels or tracts of land and premises situate lying and being in the Village of Norwood in the County of Peterborough and being composed of parts of lots 15 and 16 south of Peterborough Street in the said Village of Norwood according to registered Plan number 8 (being the Corporate Plan) for the said Village of Norwood more particularly described in a conveyance from Robert Strange to Elisabeth J. Ennis dated the 6th September 1921 and registered in the Registry Office for the Registry Division of Peterborough on 6th September 1921 as number 2156 together with a right of way over so much of the said lot 15 and use of the well on the said lot 15 as described in the said conveyance number 2156.

F. J. A. HALL,
Sheriff County of Peterborough,
Sheriff's Office, Peterborough,
July 3rd, 1925. 4d-18,25,2,9-2128

WOOD

Dry Pilled Inside Under Cover

HARDWOOD SLABS

Cut Stove Length, ½ Cord $6.50

HEMLOCK SLABS

Cut Stove Length, ½ Cord $4.50

WOODWORK of all kinds
Doors Trim, etc.

THE CANADIAN ALADDIN COMPANY

Phone 952 Evening 1822R

FOR SALE.

120 acres of first class land, about 75 acres working land, balance in pasture and wood, good stone house, frame barn 40 x 60, driving shed, etc. about 2 miles from city; owner would exchange for a 5 or 10 acre lot, price $6000.00

100 acres of choice land; about 85 acres working land, balance pasture and wood, comfortable frame house, bank barn, drive shed, other outbuildings all in good shape, about 6 miles from city, owner would exchange for a cheap house in city. Price $5000.00

100 acres of land, 75 acres working land, balance in pasture and wood, well fenced and watered, brick house, bank barn, other buildings, near Keene, would exchange for a house in city, price $6000.00

50 acres of clay loam, all working land, comfortable house, frame barn, drive shed, near Lakefield, immediate possession, owner would consider an exchange for a property in the city, price $4000.00

200 acres of choice land, 190 acres working land, balance in pasture, large orchard, well fenced and watered, frame house, large bank barn, driving shed, etc., owner would exchange for a property in city, immediate possession, price..... $8000.00

For further particulars and inspection, apply—

J. T. O'CONNELL & CO.

126 Hunter St. W., Peterborough
House phone 1282. Office phone 276.
A. Mills, agent, phone 1483w.

RAILWAY TIME-TABLES

CANADIAN NATIONAL RAILWAYS

All Trains Daily Except Sunday.

(Corrected to date.)

No. 91—7.10 a.m., for Lindsay and Toronto.

No. 96—8.10 a.m., for Port Hope and Toronto, Montreal, Halifax and Portland, Me.

No. 93—8.20 a.m. for Lindsay, Orillia, North Bay and Toronto.

No. 105—12.15 a.m., for Hastings, Campbellford, Belleville and Ottawa.

No. 875—12.05 p.m. for Lakefield.

No. 95—3.34 p.m., for Lindsay, Orillia, Midland, North Bay and Toronto.

No. 98—8.10 p.m. for Lindsay.

No. 94—9.10 p.m., for Port Hope, Montreal and Boston, Halifax and Portland. Carries sleeper for Montreal.

CANADIAN PACIFIC RAILWAY.

(Corrected to date.)

GOING EAST—

12.05 p.m.—Norwood, Havelock, Benarlaw, Tweed, Perth, Smith's Falls, Kingston, Ottawa, Montreal and intermediate points daily. On Sunday this train proceeds east only as far as Havelock.

5.20 p.m.—Indian River, Norwood, Havelock and Tweed. Daily except Sunday.

11.55 p.m.—Havelock, Tweed, Kingston, Perth, Smith's Falls, Montreal, St. John, Boston and New York. Daily except Saturday.

12.55 a.m.—Havelock, Tweed, Kingston, Perth, Smith's Falls, Ottawa.

GOING WEST—

4.35 a.m.—Lindsay, Toronto, Guelph, Goderich, Hamilton, Galt, Woodstock, St. Thomas, London, Chatham, Detroit, Chicago and New York. Daily.

6.00 a.m.—Toronto (Yonge street), Owen Sound, Teeswater and intermediate points. Daily except Sunday.

7.55 a.m.—Toronto, Hamilton, Brantford, Buffalo, Rochester, Boston, New York, Galt, Woodstock, London, Chatham, Detroit and intermediate points between Peterboro and Toronto. Daily except Sunday.

9.25 a.m.—Bethany, Lindsay, Orillia, Port Mulmur and intermediate points. Daily except Sunday.

2.25 p.m.—Toronto, Hamilton, Brantford, Buffalo, New York, Galt, Woodstock, London, Windsor, Detroit, Chicago and intermediate points between Peterboro and Toronto. Daily.

6.50 p.m.—Lindsay, Toronto and intermediate points. Daily except Sunday.

CHINA PAINTING

Mrs. Langley McCarthy Teaches Hiscoffs' New and Beautiful Work in CHINA PAINTING

ADVERTISE IN THE EXAMINER

DAVIS-THOMPSON COMPANY, LTD.

Insurance and General Agency

433 GEORGE ST. PHONE 40

Toronto Savings and Loan Co.

NOTICE is hereby given that a quarterly Dividend of THREE AND ONE HALF PER CENT (3½%) for the three months ending 30th September, 1925, has been declared upon the Capital Stock of this Institution and the same will be payable at the offices of the Company in this City on and after the 1st day of October, 1925.

The Transfer Books will be closed from the 17th to the 30th instant, both days inclusive.

By order of the Board,
W. G. MORROW,
Managing Director.

HILL, WEDDELL & HILLS

General Insurance Agency
ESTABLISHED 1865
Phone 14 124 Hunter Street, West

"BRINGING UP FATHER" — Geo. McManus

HON. G. N. GORDON ACCLAIMED CANDIDATE

(Continued from Page 1).

ers who say we have no future."

Great wars had a devasting influence. Take the American civil war. The largest armies then known were placed in the field. The American dollar as Mr. Hartley remembered, dropped to 40 cents "(37 1-2 cents," ejaculated Mr. Hartley). The Canadian dollar had never fallen below 80 cents. In a few years the United States were able to write prosperity everywhere. He wanted to say to such poor souls as Mr. Meighen and those who sorrowed with him: "Men are not to be trusted whose bones are dry and whose souls are lost."

Signs of Revival.

Mr. Hall quoted figures showing the increase of the favorable trade balance of the country since the King government had assumed office, until in the last fiscal year the favorable balance had amounted to 264 million dollars. If Mr. King remained long enough in office goodness knows what the favorable balance would be. They had millions of acres of fertile land in the west to be ... Last year Ontario's ... of gold was 25 million dollars. This year it would be in the neighborhood of 34 million dollars. The vast sources of wealth were not yet touched; much of our resources were still to be developed. The burden was not so great but that it would pass away in time, and the people would say "I have had a terrible dream, and that poor Mr. Meighen was the chief figure among the ghosts and spectres that surrounded me!" (Laughter.)

As to the National debt, no party was to blame for its beginning, but all parties could help to bring back a better state of affairs. For the first time in ten years the Dominion of Canada showed a surplus and that surplus was the result of the course adopted by Mackenzie King. Canada was now making reductions in taxation. True the reductions were light, but at the same time they were real. They saved 26 millions in taxes, and still showed a surplus of $4,816,000 for the year.

If taxation was being reduced it was a wise thing to leave well alone, and let Mr. King continue the reductions which would enable them to take advantage of the money markets of Great Britain and the United States.

National Railways.

Then there was the Canadian National Railways question. The railways were taken over by the Conservatives and it was found necessary to consolidate the various railway enterprises into one management. Sir Henry Thornton was appointed general manager. These lines were operated at a deficit in the year ending 1921 of 11,530,000 dollars. In 1922 after the Liberals had been on the job for a year this deficit was wiped out and a surplus remained. In 1923 this surplus stood at 20,432,000 dollars, and in 1924 at 17,742,000 dollars. The estimated surplus for this year was 30 millions. With these signs of improvement there was reason to hope that the lines would become an asset instead of a liability in days to come.

War Expenditure.

During the war period those in charge of the nation's money lost sight entirely of the real value of money. Ministers went to bed thinking in millions. They lived millions, and dreamed millions; and in this way the people's hard earned money was spent. In 1921, the last year of Mr. Meighen's government the amount collected in taxes was 454 millions. In 1922, under Mr. King, this was reduced to 434 millions; in 193 to 370 millions, and last year to 350 millions.

Good Time Coming.

If Canada could pare down expenditure and still have increased trade, she was giving signs of revival. With a continued improvement there would be increased work for all, not only for those here, but also for those who are coming from other countries to assist in developing the national resources. With a government at its head, not a single member of which, he was proud to say, had ever been touched by the breath of scandal, he could look forward during the next four years to a greater time than had ever been experienced.

The secretary of the Liberal Association, Mr. J. J. Duffus, announced a meeting of Liberal ladies in the Liberal Hall on Tuesday next.

Mr. Gordon's Address.

In accepting the unanimous nomination of the Liberal party, Hon. Mr. Gordon thanked his proposer and seconder. "I simply cannot tell you," he said, "how much I appreciate the honor that has been done me to-night by Mr. Hall and Mr. Dewart and by this splendid gathering of electors of the city and country who fill this Hall. It is a great honor to come before you again and receive your confidence, to know that you support me in the principles I have adopted, and that you will support me in the future as you have done in the past.

Mr. Gordon paid a compliment to Mr. R. R. Hall, who, he said, had been steadfast in the cause of Liberalism in this riding for thirty years, had redeemed it and upheld the cause through all that time. The party should be very grateful to Mr. Hall for his loyalty and for what he had done in maintaining the principles of Liberalism.

"Another convention was held the other night by those who do not believe in our ideal of government for the people by the people. It was the party that believes in things as they are. One of its orators, Mr. Roland Denne, more or less hilariously said that the fair wage clause was not being enforced in the contract for the dam we are building. I am told the men are being paid the prevailing wage of 35c an hour. However, I thank him for calling my attention to it and I shall see that the wage agreement is fulfilled. And I may say that is more than Mr. Denne did when he had the patronage on the Nassau dam and failed to enforce the fair wage clause. He also said I had made money on the Hunter Street bridge. I wish to say to you to-night that G. N. Gordon stands before you with clean hands. I never made any money out of the Hunter Street bridge or out of anything else which I was not properly entitled to make. No one can come before you and criticize my actions in any affairs to which I have been entrusted.

Canada's National Debt.

I understand that Mr. McElderry said that the national debt of Canada in 1921 when the Meighen government was defeated was $1,500,000,000. If Mr. McElderry was correctly reported he was just about one billion dollars out in that statement. But that wouldn't mean much to him.

In 1921, the national debt, exclusive of railway obligations, amounted to $2,340,000,000, which was an increase of $92,000,000 over the year before. In 1922, it was $2,422,000,000, because that year the Liberal government had no control over the indebtedness of Canada. In 1923, it was $2,453,000,000 or an increase of $31,000,000 largely on account of the war. In 1924, the national debt was $2,417,000,000 or a reduction of $36,000,000 under the present administration of Premier King. So Mr. McElderry was wrong to the extent of $36,000,000."

Before the war Canada's debt was $400,000,000, but in order to prosecute the war successfully it was necessary to put forth every effort in massing men and materials. As a result two billions, approximately was added to the nation's debt through its war endeavor. And no person would object to this debt of honor and sacrifice except the men who was unwilling to bear a fair share of it.

Tariff Not Only Issue.

Hon. Mr. Gordon contended that the tariff was not the sole issue in this election, as pronounced by Mr. Peck. There were other grave issues which he would discuss throughout the campaign. Mr. Gordon defined the tariff as a tax on imports that were brought into the country for sale here or for the fabrication of other goods. Nearly all countries have such a tariff. Canada realized from its tariff $300,000,000 by way of customs duties, which is is pretty fair sized tariff for a child of our age." A tariff schedule was designed to keep other goods out of country and to increase home industry and commerce.

"The tariff of the United States has not changed in four years. I often wonder why, if a change in tariff would do all that Mr. Meighen claims, he didn't change it while he was in power and keep things going,' Mr. Gordon observed.

Discussing the conditions in the boot and shoe industry, he said that Canada had a tariff of 25 per cent. for that industry, while boots were admitted free into the United States. But the Canadian boot manufacturers hardly ever sought a market for their product in the United States. That might be one reason why the industry was not flourishing, but another was that any man with a few hundred dollars could lease shoe making machinery from the great American machine company, although they could not buy outright and as a result the industry was crowded with small manufacturers.

Hamilton Glass Factory.

Reference had been made on Wednesday night, Mr. Gordon said, to the glass factory at Hamilton. The silica sand which was used in the manufacture of glass cost 25c a ton in Antwerp, Belgium, and $5 a ton laid down at the dock in Hamilton, and the cost of the glass in Belgium was about $3.65 as against $13.65 in Hamilton.

"Would you be willing to pay that price?" Mr. Gordon asked. "I don't think so. There are some things we do well such as the producing of meats, the grinding of grain, the manufacture of paper and lumber. These are industries indigenous to Canada, but why try to grow bananas under glass. Some manufacturers are not playing as fairly with our manufactured goods as are the consumers. There is one automobile company that does not buy one foot of brake lining such as is made by the Raybestos Company of this city. They import it from the United States and pay a duty on it. And lasts for boots and shoes are bought in the United States instead of in Canada, although ours are just as good."

Mr. Gordon said that such manufacturers were not playing fair to Canadian industry and its workers. He called attention to the appointment by the government of a tariff board, which, he said, would study the tariff problem in a scientific way for the first time, and get rid of the haphazard method that exists now. It will study the costs of every thing entering into the manufacure of boots, for example, so that duties may be levied to the best advantage of the country.

"A short time ago Mr. Meighen said we were ruining the implement industries because of tariff reduction. He declared that he would increase the tariff on agricultural implements, which would cost the farmers that much more and add to the cost of the production of foodstuffs. Shortly after that Mr. Vincent Massey, the president of the greatest implement manufacturing companies in the world, became a member of the government. He announced that the Liberal tariff had not hurt the industry of which he is the head, and Mr. Meighen's reply to that was that the government gave compensating reductions that didn't hurt the Massey-Harris company. Remember that every dollar taken away by taxation is a dollar lost to the country. So I say that we want a tariff board that will deal with this question in a scientific way, a departure that has never before come to the Canadian people."

Tax Free Bonds.

Hon. Mr. Gordon said that for 3½ years after the war no income tax had been collected. The man who made a million dollars in the war could invest his profit in tax free Government bonds. The Meighen government had issued bonds to the amount of $1,650,000,000 exempt from income tax, and for long terms of 25 years at 5½%. Some of them had been refunded by the present administration at 4½%. Had these bonds been issued for short terms the country would have been saved the sum of $130,000,000 a year interest by refunding at 4½% and even a less rate, instead of bearing 5½% until they mature. The Meighen government, Mr. Gordon stated, had not safeguarded the interests of the people but had been guided by an unseen hand for the advantage of the rich.

With details of loss in man power and wealth, Mr. Gordon delat with the decline in Europe's buying power as a consequence of the sacrifices of victory in the war. More than ten million men had lost their lives and six million were reduced in their earning power through injuries. Most of these were ambitious, active men, the flower of the nations whose loss and disabilities vitally affected the world's production and consumption of goods. Great Britain had lost 27½% of her national wealth, and yet people wonder why there is unemployment there or that the dole system was resorted to. As a result of these losses Britain had not the men and women with which to colonise this country as in days gone by. The last figures showed that 1,375,000 persons were receiving unemployment relief in the Old Country. These were conditions that seriously affected world trade, and it was not a matter of wonder if these countries had bought less flour from the Quaker Oats and less meats from the Canadian Packing Company. Yet these were facts which were not known by many people, because they had not been told from the platform.

Business Failures.

Mr. Gordon said Mrs. Fallis had quoted the number of factory failures in Canada last year at 2,000. "I don't know where Mrs. Fallis got her figues, and I'm not aware that she has ever been around factories. At any rate they are not from Dunn's report. The figures which I have from Dunn's for the years since 1921 are as follows:

Year	Firms in Business	Failing	Percent. Failing
1921	154,608	2379	1.54
1922	166,435	3630	2.18
1923	167,525	3197	1.91
1924	170,104	2445	1.44

I would like to emphasize that there were 20,000 more business concerns in Canada last year than in the time of Mrs. Fallis' great leader, Mr. Meighen, and there were fewer failures as to number and as to assets and liabilities than there had been in the last year Mrs. Fallis' peerless leader was Prime Minister of Canada."

Trade Balances.

Mr. Gordon dwelt next upon a comparison of Canada's trade balances since 1921. In that year under the Conservative government there was an adverse balance of $30,000,000. The imports were $1,240,000,000 as against exports of $1,210,000,00. In 1922 there had been an improvement with imports of $747,000,000 and exports of $753,000,000, showing a favorable balance of six millions. In 1923 this favorable showing had been improved to $103,000,000, in 1924 to $165,000,000, and in 1925 for the year ending March 31st Canada's exports were valued at $1,081,000,000 as against imports of $796,950,000 returning to favorable balance of trade to the amount of $285,000,000.

The reduction of the burden of taxation, Mr. Gordon continued, could be hastened by economy, and on that side the Liberal Government had steadily lessened the annual expenditure. For the fiscal year ending in 1922 the total of disbursements was $464,000,000, in 1923 it declined to $434,000,000; for the year 1923-24 the total was $370,000,000 and for 1924-25 the total expenditure was $361,000,000. The decrease between this last sum and the expenditure of 1922 when the present Government took charge was $114,000,000. And on the per capita basis the expenditure was $51.57 under Mr. Meighen and $37.51 for every man, woman and child in Canada for the year ending in 1925. And more than half that money was required for war liabilities. Out of every dollar, Mr. Gordon said, 55c. went for war obligations, pensions, hospitals and other expenses, permitting little scope for the Government in the reduction of expenditures.

Insurance Increases.

As a barometer of the financial condition of the Canadian people, Mr. Gordon quoted the total amounts paid in life insurance premiums as $528,198,852 in 1921 and $629,887,615 in 1924. In other words Canadian men anxious for the protection of their families bought $100,000,000 worth of insurance last year than in 1921. Again, the number of automobiles in Canada was 652,121, and although some men might say this was a detriment to the country, on the other hand it was an evidence that the mothers of the land had more freedom in life, and better opportunity of keeping their families together and of seeing their home cities and countries. It indicated that the people have millions of dollars for the purchase of cars, although it might be a reason, also, why some merchants were not doing as much business as before.

Another indication of the financial conditions of the country was the fact that the Canadian dollar was above par. During Mr. Meighen's administration the dollar was below par, but with the improvement of Meighen and of the financial position of the country, Canada's dollar rose to par and even higher than the American dollar. It was better even than the English £ with all the power of Great Britain behind it.

The G.T.R. stock arbitration which had cost Canada $10,000,000, although it was not "worth a plugged nickel then nor a kopek now," and the employment of special lawyers at a cost of $260,000, although there were capable lawyers on the Government staff, was charged against the Meighen administration by the speaker, who also let his descriptive eloquence run loose in relating the oleomargarine imports, which he said, had nearly ruined the Canadian dairy industry. "And while Mr. Meighen may be a protectionist in some manufactures he is on record as a free trader in bogus butter," was one of Mr. Gordon's epigrams. He also scored as highly dangerous to Canadian business the recent proposal of the Conservative leader in his tour of the eastern maritime provinces to fix the freight rates from that section to central Canada, making up the difference out of the public treasury. "It is the most dangerous declaration Mr. Meighen has made," declared the Minister of Immigration.

Exodus to the U.S.A.

Mr. Gordon passed on to a discussion of the exodus of Canadians to the United States. That country's quota law restricting immigration from any country except Canada and Mexico to 2 p.c. yearly of its population, according to the census of 1890, had created a condition that offered an attractive invitation to Canadians, who stood high in the United States because of their honesty, industry and ability.

But, Mr. Gordon continued, this movement to the United States was not a recent phenomenon. In 1913 under the Conservative government, 126,299 Canadians had crossed the border going south. In 1914 there were 130,152; 1915, 128,602; 1916, 133,991; 1917, 149,060; 1920, 101,587; 1921, 83,607; 1922, 56,358 (in the first year of the Liberal administration); 1923, 127,000; and 1924, 159,000.

The United States, Mr. Gordon said, had accumulated enormous wealth from the war, and the money lying idle in the banks had to be used. A building boom developed with extraordinarily high wages. Mechanics in Detroit and Chicago, working overtime, had been paid up to $16 a day, and naturally this money attracted a large number of Canadians. However, the tide was turning back, and since April 1924 there were 56,000 Canadians who had come back home.

Immigration Policy.

In conclusion the Minister spoke of the plans he was outlining for the stimulation of immigration of those classes Canada specially needed. He did not intend to admit industrial workers from Europe until employment conditions here had so improved as to absorb the available Canadian labor. In the great open spaces in the west, however, families were needed. English farmers than whom there were none better, Scottish and Danish tillers of the soil. Mr. Gordon said there he would like to see Peterboro county filled up by capable, contented settlers. There was vacant land throughout the district, and there were schools, churches and all the requirements of a happy, social life near at hand. He hoped to fill up old Ontario, and Quebec along the St. Lawrence, with people who would be just as good as the rest of Canadians. Bringing thousands of such people every year, the great waste spaces of this country would be gradually occupied and developed.

Certain of Victory.

"There will be 245 members in the next Parliament," said Mr. Gordon. "At dissolution Mr. Meighen had only 49 Conservatives behind him. To get a majority he will have to gain 74 seats and not lose one of his 49, and I want to tell you he can't do it. There was never such a dead sure thing in the political history of Canada than that the Hon. Arthur Meighen will not be the next Premier of Canada."

Mr. Gordon paid a compliment to the Progressives in the House, who, he said, had been described as bolshevistic by the Conservative leader, and referred to the prediction of Mr. W. H. Hill of a landslide against the Government in the maritime provinces. "I don't think Mr. Hill travelled much in Nova Scotia. You know what they are down there, all Scottish Grits."

With reluctance, he said, he mentioned the service he had given at Ottawa to ex-service men and their dependents. He had never missed or delayed any appointment in their behalf. "I felt it my obligation to do that because of what they did for us. I have a letter from the Amputation Society thanking me for my efforts. That is one of the things Mr. Denne did not mention."

Mr. Gordon said that with the assistance of the Liberals of this riding and of all those in sympathy with the Liberal policies and ideals there was no question of the result on election day. He appealed for not only support in every possible and fair way, but also for advice for there was never a time when his responsibility was greater and when advice was more needed by him. He had kept the promises he had made to the electors five years ago, and he renewed them for the years ahead, promising to give his special thought to those families whose fathers had to count every cent of their wages. He mentioned the fact of his appointment as Deputy-Speaker of the House and more recently his selection by Premier King for the portfolio of Immigration and Colonization, honors conferred not so much to himself as to the community which he represented.

PROMINENT PHYSICIAN

(Continued from Page 1)

ric plant summoned the city fire brigade which laid a line of hose from the river and put out the fire.

In the ruins the bodies of the victims, terribly charred, were found lying side by side on the rock to which they had fallen when the building collapsed.

Mr. and Mrs. Thomas Brightman who were suffering considerably from shock and bruises sustained in jumping from the building, were removed to a nearby cottage, where they were attended by a physician. They are recovering.

A fine motor car, owned by Thos. Brightman, was destroyed, but another car the property of Dr. M... which was housed in a tent, was not harmed.

Dr. W. Ernest Harding, coroner, has ordered an inquest which will be opened at 11 a.m. to-day.

Peterboro Liberals Active in Last Night's Convention

CAPTAIN JOHN A DEWART, M.C.
Liberal Candidate in East Peterboro in 1921. Last night he seconded the resolution of confidence in Premier King and the Liberal Government.

JOSEPH WEARING
One of Peterboro's staunchest Liberals, who took an active part in the arrangements and proceedings at last night's convention in the G.W.V.A. Hall.

J. J. DUFFUS
Secretary of the Liberal Association, who moved the resolution of confidence in Premier King and his government and policies.

J. J. HARTLEY
President of the Peterboro Liberal Association for more than twenty years. He conveyed the party's unanimous endorsation to the Hon. G. N. Gordon.

The so-called Sheffield Plate, an imitation of silver made by pressing or "sweating" a thin skin of silver on to copper, was first made in England in the reign of George III.

Rocksovitch Rocked

ST. CATHARINES. Ont., Sept. 25.—(Canadian Press).—A large piece of rock fell about 15 feet at Lock 6, Welland Ship Canal, yesterday afternoon, striking John Rocksovitch, 38, a laborer, on the head, causing a depressed fracture of the skull. He was taken to the construction hospital at Homer, where it is believed he will recover.

BEGINNING TO-MORROW—SATURDAY
SPECIAL SHOWING AND
Advance Sale of Women's and Misses'
Fur Trimmed Coats
$25.00 $29.75 $39.75 $49.75
A Fashion and Economy Event that more than likely will not be duplicated elsewhere now or later

A WIDE and varied selection of Coats in the fashions and fabrics approved by the smartest Canadian women for winter wear. Fall and Winter Coats distinguished by superior tailoring, smart silhouettes and many original details found usually in Coats far higher priced.

$25.00
$29.75

THE COATS in these four popular price groups are of duvetyne, suedine, fasheen cloth, marvella and novelty fabrics. Seal, brown fitch, tibetine, opossum and mandal are used for collar, cuffs and bandings. Many show the flared lines, others are straight. Colors are the newest shades and fashionable tones.

$39.75
$49.75

OUTSTANDING STYLES — OUTSTANDING VALUES

Silk and Cloth Frocks
FOR WOMEN AND MISSES
Moderately Priced from $12.95 to $39.75

A SHOWING of delightful new Fall Dresses will be found in our Store tomorrow. There are Two-Piece Frocks, Frocks with Jabot frills, with circular flares, with trimming at the back, long-sleeved Frocks, light little party Frocks—in fact, Frocks of all kinds. Colors include cocoa, black, navy, wood brown, ... green, pansy and cyclamen. And the prices will surprise you by their moderation, $12.95 to $39.75.

The J. A. McNABB Co. LTD.

The Evening Examiner

PHONES—Editorial 1401. Business Office, 1600. Private Branch Exchange to all Departments.

The Examiner is a member of the Audit Bureau of Circulation.

The Daily Examiner, published every lawful evening, by The Peterborough Examiner, Limited. Office, 416 George street. $6.00 per year, delivered in city; out-of-town subscribers by mail, $4.00 a year.

The Weekly Examiner, published every Thursday. Subscription price $1.50 a year.

U. S. REPRESENTATIVES

Special U. S. Representatives—W. H. Stockwell, 639 People's Gas Building, Chicago, Ill.

New York—Chas. F. Miller, 225 Fifth Avenue.

Advertising Rates on application.

R. M. GLOVER, Managing Director.

FRIDAY, SEPT. 25, 1925.

TO THE YOUNG VOTERS.

Thousands of young men and young women who have come of age since the last election will have their first vote on October 29th.

To those in this riding the Examiner makes a special appeal.

Don't under-estimate the value of your franchise; don't lightly regard the privilege that is yours.

Start right by having your name added to the lists, follow the campaign closely throughout, and when October 29th comes go to the polling booth and mark your ballot as your judgment tells you.

Too many of your elders have no proper appreciation of what is involved in the franchise.

Let the young voters not make that mistake.

Use the vote that is now yours—there should be no slackers among the new crop of electors.

PROHIBITION NOT AN ISSUE.

Challenged by the Ontario Prohibition Union to state their attitude toward the question of prohibition, Col. S. C. Robinson, Conservative, and Edward Blake Walker, Liberal, the two candidates in West Essex, united in a declaration that prohibition was not an issue in the present Federal campaign.

The Examiner believes that the West Essex rivals took a sensible and logical stand.

Canada is confronted with many problems that demand solution, and just now the business of everyone of us is to endeavour to select a Government that will grapple with these questions manfully and with some hope of success.

We don't want the business of choosing such a Government hampered and complicated by dragging into the campaign any side issues such as prohibition.

It can wait until Canada's House is put in order.

At present there is no place for a prohibition side-show, and candidates in other ridings should follow the example of the West Essex nominees who lost no time in flatly declaring that prohibition cannot possibly be considered as an issue.

HON. MR. GORDON NOMINATED.

The campaign in Peteroro is now officially open, with both the Government and official opposition conventions over and candidates nominated and in the field.

At the Liberal convention last night Hon. Geo. N. Gordon, as universally expected, was unanimously selected to represent the Government in this riding.

The Minister of Immigration found his party of one mind so far as their choice of candidates was concerned, and was tendered a flattering reception.

Mr. Gordon's career in politics has been short, but studded with triumphs, first his victory in the memorable five-cornered by-election campaign, then his re-election in the general election of 1921, followed by his appointment as Deputy-Speaker of the House of Commons and finally his selection as Minister of Immigration and Colonization in the re-constructed Cabinet of Premier King.

In the municipal realm he has been a member both of the City Council and the Board of Education.

Like his opponent, Mr. Peck, the Minister of Immigration is held in high regard by the people of the city and district irrespective of their party affiliations.

As the Examiner pointed out last night, with two such candidates in the field West Peterboro should remember the present campaign because of the clean and gentlemanly tactics of the two standard-bearers.

GET ON THE LISTS.

The franchise, the right to have a voice in the choosing of Governments and the determining of policies, should be regarded as the most valuable asset that a citizen possesses.

Yet how lightly is that privilege held sometimes.

Canada is shortly to have a most important general election, and at present the preparation of the voters' lists is under way.

Every elector should, without any urging upon anyone's part, be interested enough in guaranteeing himself a vote—to look after his franchise—yet the registrars report no signs of a rush yesterday.

The Examiner, anxious that when Peterboro speaks on October 29th it will be with the voice of the whole electorate, has been endeavouring to emphasize the importance of individual voters protecting their own vote, and has no apologies to offer for re-iterating the warning to every reader eligible to vote to make sure that his name is on the list.

The Provincial lists, prepared by the municipal Assessor, form the basis for the present lists, but don't take it for granted that your name is contained therein, it may have been omitted accidentally.

Visit the registrar in your district and see for yourself; then it is a simple matter to have your name added if through some oversight it has been dropped.

If you are a newcomer to Peterboro or have come of voting age since the last lists were prepared, the registrar will add your name, provided, of course, that you are qualified.

The qualifications necessary are that you shall be of the full age of twenty-one, that you shall have resided in Canada for twelve months prior to September 5th, that you shall be a British subject by birth or naturalization, and that you were resident in the electoral district on July 5th.

OUR SEARCH FOR PEOPLE.

Complementary to the issue of the National Railways in Canadian economic and political affairs, and scarcely to be dealt with except in such relation, is that of immigration. The two, considered in their overlapping characteristic, constitute one of the gravest problems confronting Canadian statesmanship, and offer a challenge to Canadian genius and enterprise such as has not been placed before our people these many years.

Canada is coming to a realization of this fact, slowly but surely. Public opinion is being formed; public interest is awakening. Following its publication recently of a letter from Dr. C. V. Corless, Managing Director of the Mond Nickel Company, dealing with the immigration problem, the Globe received letters based thereon from many correspondents, including such men as Frank Cockshutt, F. Armour, and others more or less prominent in business or public life. In an address this week in Toronto Sir Joseph Flavelle described the immigration problem as one exceeding all others in gravity and urgency. The press generally is filled with editorial reference to the matter of immigration, and no subject at public gatherings is more certain of eliciting interest and sympathetic consideration.

It is to be hoped that the new Minister of Immigration is seised of the magnitude of the task confronting him, and of the limitless nature of his opportunity. Hon. George Gordon is possessed of initiative and driving power; he is too young in years—and in politics—to have bcome case-hardened and indifferent to suggestion. He should be on the watch for ideas, and willing to give reasonable consideration to every reasonable proposition placed before him. Public reaction to the Corless letter will indicate to him that he has assumed a chair from whose incumbent a great deal is expected.—The Globe.

A WORD TO THE LEADERS.

The heat and excitement of an election campaign is frequently responsible for a certain amount of angry and foolish talk on the part of campaigners. This is unfortunate, but seemingly it cannot be helped. The offenders are usually temperamental or noisy fighters in the party ranks, and a good deal of allowance consequently is made on their behalf.

But, after all, the choosing by the electors of citizens to represent them in Parliament, to direct and manage the country's affairs, to promulgate policies for the well-being and advancement of the people, to administer worthily the public estate, and to give sound and enlightened leadership to the nation, ought to be a serious proceeding. For the stake is large. Much depends upon the wisdom of the choice made.

The leaders, at least, should set a high standard. They ought to furnish their followers and fellow-campaigners with an example in thoughtful, fair, honest, statesmanlike discussion of the issues before the electors, and make their appeals for support on the merits of their case. Both Mr. King and Mr. Meighen are disappointing those citizens—and we believe they comprise a vast majority of the electorate—who had looked and hoped for such leadership. Surely they should realize that the public platform in an electoral appeal is not the place for the airing of any personal vendetta. The voters are concerned in other far more important matters. They desire to hear policies discussed and issues debated. They are much less interested in what Mr. King thinks of Mr. Meighen and what Mr. Meighen thinks of Mr. King than either of these gentlemen seems to imagine.

The Vancouver Province, an independent Conservative newspaper, voices a very vigorous protest against the manner in which the campaign is being conducted by the two old party Leaders. It describes the platform performances of both Mr. King and Mr. Meighen as "slap-stick politics" comparable only to the old "slap-stick comedy—a species of low comedy that not many years ago was popular on the vaudeville stage and in burlesque houses," in which, "while the audience roared and clapped, the two antagonists would belabor one another with such weapons as the property man had thoughtfully left lying about where they could easily be picked up."

Having specifically instanced several of the undignified personal exchanges by the Leaders since they took to the road in the present electoral contest, our Western contemporary proceeds:

"Thus whack has been answering whack from the first day of the campaign, while party henchmen and the party press have stood faithfully by with drums and traps to argument the noise. All this may be very diverting if one has the heart to laugh at it, but one can not help wondering of what benefit it can possibly be to the country. The whole thing is so obviously insincere, so plainly a piece of campaign buffoonery that it is a puzzle to the man on the sidelines why responsible leaders waste their time at it. Mr. Mackenzie King and Mr. Meighen are both men of brains and capacity. They have both served with distinction in previous Governments. The country evidently regards them as men of honor or it would not have entrusted them with the high positions they hold. If anybody should know Canada and the Canadian people they should. Yet here they go across the country belaboring one another like a pair of cheap mountebanks, sinking their dignity in mean accusations, ignoring great issues, insulting the intelligence of the Canadian people by assuming that they can be impressed by this sort of stuff."

This is a severe indictment, but is it not justified? Is it not what tens of thousands of disappointed Canadians are thinking? At a time when virile and visioned leadership in public and Parliamentary life is one of the greatest needs of the nation—at a time when outstanding problems involving tariff, railways, immigration, the Senate, power development on the St. Lawrence, needs of the Maritimes and of the West, are waiting solution—is it not discouraging and deplorable to witness the accredited chieftains of the two historic political parties going round the country shouting names at each other?

The campaign is yet young. Perhaps the knowledge that their conduct is neither adding to their prestige nor developing public confidence may cause them to cease these silly, noisy, unparish tactics and turn to a serious and reasoned discussion of public affairs, uninterrupted and unspelled by personal tirminations and petty animosities.

Men of the stamp of Laurier and of Borden left an example in this respect which it would be well for their young successors to follow.—The Globe.

EDITORIAL NOTES AND COMMENT.

Get on the lists now and vote on Oct. 29th.

The urban registrars will continue their duties for a week. Visit the office in your district, and if you are not already on the list, see that your name is added.

The fight is now joined in Peterboro. It will be short, brisk, and it is confidently expected clean.

Before you get too deeply immersed in the political campaign, become a member of the Peterboro Industrial Exhibition and make next year's fair bigger than ever.

West Peterboro cannot fail to send a lawyer to Parliament. No other profession is represented in the contest.

Candidates whose chief claim for support is that they are total abstainers should be closely scrutinized. Dominion prohibition is not an issue in the present campaign.

Wise and Otherwise.

O nature! glorious mirror of divinity; what constant students were we of thy myriad forms and mysteries all through the years of our childhood.
—Bulwer.

• • •

True love, like Greek fire, is inextinguishable. —Marvel.

• • •

It is the supernatural in man which reveals to him the god whom nature conceals. —Jacobi.

• • •

Language is the sensible portraiture or image of the mental process.
—Bacon.

• • •

There is never jealousy where there is not strong regard.
—Washington Irving.

• • •

There are important cases in which the difference between half a heart and a whole one makes just the difference between signal defeat and splendid victory. —Boyd.

• • •

Rather have zeal without knowledge than knowledge without zeal.
—Moody.

• • •

The brightest rainbows ever play
Above the fountains of our tears.
—Mackey.

• • •

Seize the moment of excited curiosity on any subject to solve your doubts; for if you let it pass, the desire may never return and you may remain in ignorance. —Wirt.

A THOUGHT.

FORBEARANCE.

There are two sides to any shingle, and why a woman with money or with working resources should want to hold her husband by the golden chain of alimony, after her affections are as aimless as a dead fish, illustrates one side of the shingle.

When a woman having money hates her husband, but insists on having an income from the real-ticket man, she is a—a—parasite.

Now turn the shingle over.

When a man is accountable for children and has made the mother of his children a partner in the responsibilities of a home, he should, when divorce decrees, pay alimony or establish an estate, even though his ex-wife is as agreeable as a cactus leaf.

1. Matrimony is an inseparable contract when the question of necessary cash is concerned. Living together, without children, when love is absent, is legalized immorality.

Romance often ceases at the altar, but responsibility begins with the ceremony.

No navigator of the past or present has been able to trace the longitude and latitude of love. No chart, no compass has yet been invented for the high sea of matrimony. We either visit the tropics or explore the ice fields.

"The kindest and the happiest pair
Will find occasion to forbear;
And something every day they live,
To pity, and, perhaps, forgive."

Os the eye of marriage two people reconcile their features and fortunes, but often fail to heed the accordance of their hearts.

A French woman, Madame Dolingette, who accompanied her husband on an adventurous journey through Africa, has been invested with the Order of Chevalier of the Legion of Honor, in recognition of her prowess as an explorer.

CATTLE, GRAIN AND PRODUCE

Peterboro—Toronto—Montreal Winnipeg

RETAIL.

Fruit.

Bananas, 40-50c, 3 lbs 25c; oranges 40c-70c doz.; grapefruit 10-15c; lemons 40-50c doz.; cooking figs, 3 lbs. 25c; layer figs 40c lb; dates 9-15c lb; coacoanuts 10-20c each; peaches 75c-$1.35 basket; plums, 75c-$1.10 basket; blue fancy, 75c; gages, 75c; Reine Claude 75-85c basket, 3 quarts, 25c; blue damsons $1-$1.25 basket, 20c quart; watermelons $1.50 each; cantaloups 10-25c each; honeydew melons, 60c; crab apples 35-50c peck; cooking apples, 25c pk.; Alexandra and Duchess apples, 20-40c peck; pears (Canadian Bartlett) 50c-$1.25 basket; Flemish Beauty, 65c peck; grapes (California) 20-25c lb.; domestic, 60-65c basket; Malaga 30c lb.; Italian prunes, $1.15-$1.25 basket.

Vegetables.

New potatoes, 30c peck, $1.50 bag; beets 5c bunch, carrots 5c bunch; green onions 5c bunch; cooking onions 4 lbs. 25c; silver skin onions, 25c qt.; cabbages 10-15c; lettuce 5c bunch; head lettuce (California iceberg) 15-25c; celery, 15-25c bunch; parsley 5c; peppers 40c doz, $1.25-$1.50 basket; cauliflower 15-25c; radishes 5c; tomatoes 5c lb; 40-50c basket; cucumbers 5c each, 75c-$1.25 basket (11 qt.); egg plant 10-15c each; vegetable marrow 10-15c each; sweet potatoes 3 lbs 25; gherkins $1-$1.25 basket; corn, 15-25c dozen.

Nuts.

Mixed 25c lb; peanuts in shell 35c lb.; shelled walnuts 45c lb; whole halves 70c; California budded 50c lb; Shelled almonds 50-70c lb. Brazil nuts 25c lb pecans 85c lb.

Dairy Products.

Butter—Creamery 41c lb; dairy 40c lb; lard 23-26 lb; shortening 18c lb.

Eggs 38-40c dozen.

Cheese, 29-40c lb.

Honey.—Clover, 5lb. pail, 63-70c; amber, 50c; comb, 25-28c.

Fish.

Salmon trout 20-25c lb; sea salmon 25-30c; whitefish 20-25c lb; halibut 35c lb.

Meats.

Beef 10-35c lb; veal 10-30c; lamb 15-40c; mutton 12-28c; pork 25-38c; bacon 38-50c; sausage 18-20c; chicken 22-45c lb.

Flour.

Flour, half barrel $5; pastry, 24 lb. bag, 99-$1.15; bread, 24lb. bag $1.30.

WHOLESALE

Grain

Fall wheat $1.18 bushel; spring wheat $1.08 bushel; barley 59-62c; rye 75c; oats 36c; peas $1.10-$1.25; alsike $8-$9 bushel.

Hay, Bran, Etc.

Hay, baled, $12-$14; loose $12; straw, baled, $8; bran $28; shorts $30.

Hogs.

Live Hogs: thick smooth, $12.25; cwt.; select graded, $13.50; dressed, head on $20; head off $21.

Hides.

Cow, 10-12c lb.; horse $3.50-$4 each; calf, 14-15c lb.; lamb, 75c-$1.50 each; shearlings, 25-35c each.

CHICAGO WHEAT MARKET.

CHICAGO, Sept. 24. —(Canadian Press). — Wheat values on the Chicago Board of Trade broke from 5 to 1-2 cents yesterday with the close 2 3-4 to 4 3-8 cents lower, and establishing new lows for the current movement in all months and setting a new crop low for May.

Constructive buying was removed from the market during the slump, while liquidation continued and holding pressure increased. Stop-loss orders, uncovered during the drop, tended to facilitate the decline while the only buying came from shorts.

May wheat ended at $1.46 3-8—1-2, a drop for the day of 4 3-8 to 4 3-8 cents, September dropped 3 to 3 1-2 cents, and December 2 3-4 to 3 1-4 cents.

Corn, oats and rye also slumped during the day, corn going down 1-4 to 1 1-2 cents; oats dropping ½ to 1 1-8 cents, and rye falling off 3 1-2 to 5 1-8 cents. September corn ended at 81 3-4 cents, September oats at 35 7-8c, and Seutember rye at 74 14c.

MONTREAL GRAIN.

MONTREAL, Que., Sept. 25. — New York exporters were in the Montreal market for wheat yesterday and sales of a few loads of No. 4 wheat were made at 5 3-4 cents per bushel over the Winnipeg, F. O. B., Bristol cabled here that sales of 38,000 quarters of Russian barley were made in that market yesterday.

The only business of importance accomplished in the domestic cash grain market was the sale of a few loads of No. 2 Canadian Western oats at 14 cents per bushel over the Winnipeg option C. I. F. and some No. 2 feed grade at 4 cents per bushel over, C. I. F. Montreal. There was no further change in prices for Ontario and Quebec oats and sales of odd cars of No. 2 white were made at 50 cents; No. 3 white at 48 cents and No. 4 white at 46 cents, while Ontario No. 3 malting barley was quoted at 81 cents per bushel, ex-track.

Since this day week the tone of the market for ocean grain freights has been stronger and rates to many United Kingdom ports show an advance of 1 1-2d to 3d per quarter. The volume of business has not been large, but demand continues steady and the volume of room now available for October loading is not large. Engagements of heavy grain to Liverpool and London for the first-half October shipment were made at 3s 6d per quarter; Glasgow Oct. at 3s 3d; Manchester at 3s 4 1-2d; Avonmouth at 3s 6d; Cardiff at 3s; Leith and Newcastle at 3s 6d; Hull, Belfast and Dublin at 3s 3d, while Antwerp and Rotterdam room for October on berth tramp was let at 15c per 100 lbs. for wheat, 116c for barley, and 17c for oats.

The feature of the local flour trade was the weaker feeling that developed in the market for spring wheat grades and prices were reduced 30 cents per barrel. The weakness was attributed to a further decline in cash wheat prices at Winnipeg. Winter wheat grades were also reduced 10 cents per barrel.

EGG MARKET.

OTTAWA, Sept. 25. —A firmer tone on the Toronto egg market resulted in a two cent further increase in jobbing prices. This firm undertone is common to all markets but no other points report price increases. With receipts of fresh eggs dropping steadily storage eggs are being drawn on freely. American markets show further upward tendency.

Toronto jobbing fresh extras 50; firsts 48, seconds 44; storage extras 42, firsts 39, seconds 35.

Montreal prices remain steady under a firm market with fresh extras 48, firsts 42.

Winnipeg-Manitoba and Saskatchewan markets are very firm with storage eggs being drawn on to meet demand. Poultry receipts are increasing and quality is reported as good. Prices are unchanged.

Calgary dealers paying country points extras 32 firsts 28, seconds 24.

Edmonton egg market is firm with jobbing extras 40, firsts 35.

Vancouver—with receipts decreasing and a large number eggs being shipped to Northern markets, the marke remains firm under recent advances. Jobbing extras 50, firsts 48, seconds and pullets 42.

Saint John egg market is firm with retail extras 50, firsts 46, seconds 40. There is a good demand for poultry with the market fairly well supplied.

Chicago fresh firsts 35, December refrigerators 33 5-8.

New York fresh extras 46 1-2, fresh firsts 40, December refrigerators 34 3-4.

BARONESS ORCZY IS NOT NOMDEPLUME

Novelist is Noblewoman and Has Full Right to Name.

MONTREAL, Sept. 25 (Canadian Press). — Although many suppose that Baroness Orczy is a pen name only, the novelist is a noble-woman, and has every right to the name she uses. She is the only child of the late Baron Felix Orczy and Emma, Countess Wass. She was born at Tarnaors, Hungary.

VOICE OF THE PEOPLE.

All letters bearing on the pending General Election or political questions must bear the authentic name of the writer for publication. No letters will be published without the writer's name. This step is taken to protect the candidates from anonymous attacks and to assure Examiner readers of the legitimacy of the expressions of opinion in the communications.

NOTE WELL

Owing to space limitations no letter can be published that contains more than 300 words.

To the Editor of the Examiner:

Dear Sir:

May I ask the C. N. R. officials through your column whether it is advisable that they should cancel the evening train to Lindsay. The Bellville train arriving at 8.15 p.m. has been going through to Lindsay and I understand it is to be withdrawn at the end of this week. This is the beginning of the season when the motor traffic is less pleasant and when rain, and later snow, prevent the cars from running between Peterborough and Lindsay. And yet at this season the train is about to be taken off. I realize that the C. N. R. executive know their own business and what is best for it, but it seems to me that the cancellation of this train might be reconsidered.

Occasional Traveller.

COUNTY JUDGE TAKES OFFICE

James Edmond McGlade Was Sworn in at Cobourg Recently.

LAWYERS PRESENT

COBOURG, Sept. 25—A pleasant function took place at the Judges' Chambers in the Town Hall here Tuesday, when James Edmond McGlade was sworn in as Judge of the County Court of Northumberland and Durham. Judge of the Surrogate Court and local Judge of the High Court Division of the Supreme Court of Ontario. Assembled in the room to meet and greet the new judge were following members of the bar: W. F. Kerr, K.C., Crown Attorney; F. M. Field, K.C.; Col. F. D. Boggs, K.C.; Archie Cochrane and A. R. Willmott, County officials; Col. Neil F. MacNachton, C.V.O. clerk and treasurer; Sheriff D. J. Nesbitt; Deputy Sheriff W. H. Smith; J. F. Field, Clerk of the Surrogate Court, and Registrar and his assistant Miss McCullough; Col. W. H. Floyd, magistrate; Geo. Goodrich, License Inspector; Geo. Greer, County Road Superintendent; Coun. A. W. Maher, Clerk A. D. Young, representing the Town Council; Constable Brown, Provincial Officer T. Cousens; Mr. H. C. Higginbotham and Mr. R. S. Chilton, the press, and others representing the citizens of Cobourg.

Mr. W. F. Kerr, senior member of the bar presided, and he and Mr. F. M. Field on behalf of those present, addressed words of greeting to the new judge. Judge McGlade replied in a genial, happy manner.

Afterwards Sheriff Nesbitt presented all in the room and they were greeted with a smile and genial word by the new judge.

Judge McGlade is remaining in town for a day or so to attend to urgent matters and will shortly come here permanently.

It is better to show too much courtesy than too little.

Pains in the Back Disappear when Kidneys are Troubled with Dr. Chase's Kidney-Liver Pills

Telephone 790 When You Want Your Piano Or Organ Tuned. Player Pianos a Specialty. All Work Guaranteed. W. H. CUNNINGHAM 560 Weller Street

ONLY 50 LEFT

Just 50 More Men, from Peterboro and District can be fortunate enough to get

FREE SUIT LENGTH

This is a GENUINE GIFT of 3¼ yards of cloth—the only condition attached to it is that we are to be allowed to Tailor the Cloth into a suit—made to your measure and guaranteed to be equal, in workmanship and material, to our regular $25 Suit. Our charge for "cut, make and Trim" is $16.50 only.

You Get a Regular $25.00 Suit for $16.50.

Our Guarantee:—"Your money is not ours until YOU are satisfied."

Scotland Woolen Mills Co

"Mill-to-Man Tailors"

Royal Theatre Building :-: :-: Peterborough

BALDWIN ALLIED WITH OWNERS IN WAGE DISPUTE WITH MINERS; INCENSE ENTIRE LABOR WORLD

Two Days' Conference Fails to Bring About Desired Settlement.

DETAILS COMPLICATED

Propose Organization of Citizens to Maintain Vital Services.

LONDON, Sept. 25 (Canadian Press)—The British Prime Minister, Stanley Baldwin, has taken sides with the mine owners and against the miners' federation in the dispute between the miners and operators over the wage question. A two days' conference between the Prime Minister and the miners' executive at No. 10 Downing Street, failed to bring about a settlement.

After yesterday's conference, A. J. Cook, secretary of the miners' federation, announcing the deadlock, declared that his colleagues would take no part in the royal commission inquiry into the mining situation pending the decision of a delegate conference which would meet October 9. The miners, he added, would again appeal to the whole labor movement to stand by them, as they did in July, to see that the miners' wages were not reduced.

The details of the dispute between the parties are somewha tcomplicated but Prmier Baldwin's attitude will enable the mine owners to reduce wages in certain districts in a manner the miners contend is a violation of the agreement upon which the Government subsidy was granted.

This subsidy took the form of a "subvention" to the mines nearly two months ago, which would enable the owners to continue their existing wage agreements for another nine months. The miners' leaders declare there is danger that the truce will be upset.

This renewal of the mining strife comes simultaneously with a new move which is certain further to insence the whole Labor world. A new organization is being formed to

(Continued from Page One.)

WANTS SECURITY PACT.

PRESIDENT VON HINDENBURG,
Who presides over Cabinet which yesterday accepted the Allies' invitation to attend a conference for the purpose of negotiating a security pact.

GERMANY TO MEET ALLIED POWERS TO NEGOTIATE PACT

Hun Delegates Will Not Be Bound By Definite Instructions.

HOLD CONFERENCE.

Germany Will Be Accommodated As To Date and Location.

BERLIN, Sept. 25 (Canadian Press).—Germany will meet the allied powers to negotiate a security pact. The cabinet, presided over by President Von Hindenburg, yesterday accepted the invitation of the Allies to attend a conference to this end.

Dr. Luther, the Chancellor, and Gustav Stresemann, Foreign Minister, will represent Germany at the conference, with Dr. Friedrich Gauss, chief legal expert of the Foreign Office, as secretary-general, and probably Dr. B. W. Von Buelow, chief of the League of Nations division of the Foreign Office, together with various under-secretaries.

The German delegates will not be bound by inflexible instructions, but will enter upon the discussion with a firm determination to effect the conclusion of a security pact along the lines of the Government's various recent pronouncements, especially the German note to the Allies of July 20, maintaining the right to strive for revision of the peace treaties to meet changed conditions.

This amplification of today's official communique announcing Germany's acceptance was emphasized in official quarters as obviously representing the Government's attitude. Any contrary assumptions, it was added, would be wholly without foundation.

While Otober 5 is persistently named as the date of the conference, neither date nor location has been definitely agreed upon, the Allies deferring to Germany's wishes on both issues.

Now that the Nationalists have acquiesced in the Government's formal participation in the conference on condition that it adheres to the principles of its July note, no serious parliamentary opposition awaits the German Foreign Minister if he succeeds in securing a pact negotiated along the lines he has promulgated, with the sanction of the Chancellor and other members of the Cabinet, the Nationalist Minister included.

Germany's entrance into the

(Continued on page 7.)

SAKLATVALA BANNED.

Labor Group to Boycott Baldwin Functions Next Week.

GLASGOW, Sept. 25 (Canadian Press).—Because Glasgow magistrates banned a Communist meeting at which Shapurji Saklatvala, the Communist M.P. for North Battersea, was advertised to speak, a Labor group on the town council has decided to boycott the functions in connection with Premier Stanley Baldwin's visit next week, including the conferment of the freedom of the city upon the Premier.

In the course of a meeting of the town council yesterday a Labor member called the attention of the Lord Provost to the fact that Saklatvala was seated in the gallery and suggested that as Saklatvala was a member of the British Parliament he ought to be allowed to sit in the section of the council chamber devoted to distinguished guests.

The Lord Provost did not object to this, and thereupon two of the Labor members of the council escorted Saklatvala down from the gallery to the desired part of the chamber.

In at least 300 cities and towns in the United States the police departments have adopted tear gas as a protection against crooks and bandits.

HAIG DEPLORES ARMY BREAK-UP

Says Great Britain's Forces Are Too Small, But Good.

OVERTHROW OF ORDER

BATH England, Sept. 25.—(Canadian Press). — Field Marshall Earl Haig, who received the freedom of the City of Both yesterday, alluded in his speech to the army manoeuvres. He declared that Great Britain's army was too small, but good. In view of the recent all-round reductions he could only hope that the taxpayers were not buying their relief too dearly.

"It is to my mind significant," he added, "that the breakup of the army after the war and the failure to make adequate national provision for the men has set free evil forces that are aiming frankly and avowedly at the overthrow of law and order."

Mrs. Annie E. Perry

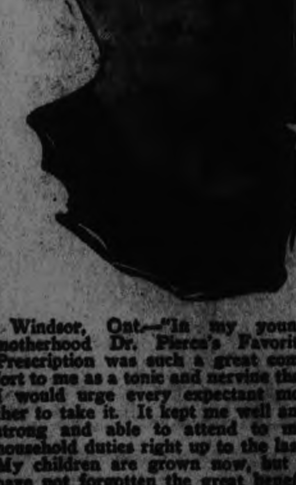

Windsor, Ont.—"In my young motherhood Dr. Pierce's Favorite Prescription was such a great comfort to me as a tonic and nervine that I would urge every expectant mother to take it. It kept me well and strong and able to attend to my household duties right up to the last. My children are grown now, but I have not forgotten the great benefit I derived from the 'Favorite Prescription' and that is why I am recommending it to the young mother of today."—Mrs. Annie E. Perry, 231 Bridge St.

Sold by dealers, in both fluid and tablet form; or send 10c, for trial pkg. tablets to Dr. Pierce's Laboratory in Bridgeburg, Ontario.

COAL - COKE - WOOD
H. H. DINSDALE
Phone 126. All Kinds of Coal.

ADVERTISE IN THE EXAMINER

Queen's Principal Denies Report Of Free Tuitions

KINGSTON, Ont., Sept. 25 (Canadian Press).—Principal R. Bruce Taylor, of Queen's University, interviewed yesterday evening regarding the stories emanating from Montreal to the effect that prospective members of the Queen's Rugby team are offered "free tuition" at the university, very emphatically denied that such a state of affairs would be countenanced for a moment by the university officials.

"The university accepts the registration of students, and it is their duty to see that they pass the examinations," said Principal Taylor, "there is not now, and never has been any system whereby a member of the Rugby team, or for that matter any student prominent in any other line of sport, may escape paying his tuition fees, except, of course, by the winning of an academic scholarship or being awarded a bursary. I am a member of the athletic board of control, of which Professor Baker is chairman, and I feel sure that I may speak for that board as well as the university itself in making this statement."

MINERS REFUSE TO ARBITRATE LABOR

Dealers Would Not Consent to Arbitrate Selling Prices.

PHILADELPHIA, Sept. 25. — (Canadian Press.)—The anthracite scale committee of the United Mine Workers yesterday sent a telegram to the New England Coal Dealers' Association, in convention at Boston, outlining the reasons for the refusal of the miners to submit their differences with the hard coal operators to arbitration. The message was sent in answer to an address delivered before the convention Wednesday by Walter Gordon Merritt, counsel for the anthracite operators, and the request was made that it be read before the meeting of the New England dealers.

"The United Mine Workers refuse to arbitrate the terms and conditions that are to be written in and constitute a contract," said the telegram. "It will and does arbitrate questions that arise under the terms of a contract after the agreement has been made. No business man would agree to submit to outside arbitration the terms and conditions that are to go in his contracts.

"Coal operators do not agree or offer to arbitrate the price at which they shall sell their coal nor the amount of profit they may make; a clothing dealer would refuse to arbitrate the price at which he must sell a suit of clothes. Then why should the coal miners be compelled to arbitrate the price at which he shall sell his labor, which is his only stock in trade?"

TREATY IN FORCE SOON.

October 1 Date Set For Canada-Australia Reciprocity.

MELBOURNE, Australia, Sept. 25 (Canadian Press Cable via Reuter's.—The Commonwealth Gazette yesterday proclaims that the reciprocal commercial treaty between Canada and Australia will come into operation on October 1.

The treaty whereby Australia is to give to Canada British preferential customs rates on certain articles and her intermediate tariff rate on other articles was recently ratified by the Canadian and Australian parliaments.

It provides for reduced rates on Canadian fish, textile gloves, typesetting machinery, typewriters, adding machines, corsets, iron and steel tubes, goloshes and vehicle parts.

Canada, in return, gives special rates on Australian fresh and canned meats, lard, tallow, beeswax, eggs, cheese, butter, canned vegetables, dried fruits, pears, quinces, apricots and nectarines, canned fruits, honey, sugar, glue, essential oils, fruit pulp and eucalyptis oil.

The Swiss have a peculiar custom of moulding into grave-stones in their churchyards photographs of the dead whom they are raised to commemorate.

Free to Asthma and Hay Fever Sufferers

Free Trial of Method That Anyone Can Use Without Discomfort or Loss of Time.

FREE TRIAL COUPON
FRONTIER ASTHMA CO.

Danes Debate About Better Butter Making

COPENHAGEN, Denmark, Sept. 25. — (Canadian Press Cable via Reuter's). — Leading agriculturists, farmers, dairymen, representatives of export associations and private exporters assembled here yesterday under the presidency of the Minister of Agriculture to discuss the export of butter to foreign countries, particularly Great Britain. The speakers all emphasized that the heavy increase in the imports of butter from the British Dominions in Britain, coupled with "the systematic agitation organized in England for enhanced marketing of butter from the Dominions in the future," was going to greatly intensify the competition with Danish butter.

The meeting decided that every energy must be exerted to prevent any justifiable complaints against Danish butter. The Minister of Agriculture submitted a draft of legislation proposed to deal with the marketing of Danish dairy products. The details, however, were not divulged.

SACRIFCES SELF FOR GRAVEL LOAD

Laden Truck Hit at Level Crossing By Freight Train.

ST. CATHARINES, Ont., Sept. 25. —(Canadian Press). — Allan (Doc) Hunt, of the firm of Martin and Hunt, gravel and cement dealers, Thorold, died at 7 o'clock, last night in the St. Catharines General Hospital, following a collision at a level crossing between a truck loaded with gravel which he was driving and a freight train on the Welland division of the Canadian National Railway at Cunningham St., Thorold at 4 o'clock yesterday afternoon Norman Jackson, who was riding on the truck was able to jump clear of the train while his brother Tom, was pushed off to safetly by Hunt, who stuck at the wheel to make the best of it. One of Hunt's legs was torn off below the knee.

He had a severe scalp wound, his left chest was crushed in and he sustained several cuts and abrasions. Deceased was 43 years of age, a veteran of the Great War, and is survived by a widow whom he married less than a year ago.

INFORMAL MEETING STARTS THE WORK

Corn Roast and Sing-Song Form Campaign Basis.

BAILIEBORO Sept. 25.— The Young People's League of the Union church, Bailieboro, has not been organized for some time. In order to get the young people together to talk over the plans for reopening the league it was decided that the first informal meeting be held in the manner of a corn roast and camp fire talk.

There were about twenty-five present including the pastor, Mr. Folley who supervised the games. A delightful bonfire was built on the church grounds over which two spacious boilers were suspended. While the corn was boiling a number of team games were played, everyone taking an active part. The gathering then formed a square around the blazing camp fire and proceeded to roast the corn. Everyone's wants being satisfied, some campfire songs were sung.

Mr. Folley then gave a talk on "The way to choose between right and wrong." His motto, one which anyone might well adopt, was "For I do always those things that please Him". At the conclusion of the talk it was decided to hold another informal meeting Monday night, September 28, at which the program for the coming year will be mapped out.

The camp fire meeting was brought to a close by circling around the fire and singing "Auld Lang Syne."

The present shortage of white horses is a matter of anxious concern to musical instrument makers. For it is from the tails of white horses that violin bows are made. Black hair, it seems, is too coarse for the smaller and delicate bows, and is used only for such instruments as the double bass.

RUSSIA SEEKS ALLIANCE WITH JAPAN AND CHINA

Has Now Secured Allegiance of Christian General Feng.

PROVIDED PANTS

Clothing for Troops Won Favor of General for Soviets.

By FREDERICK KUH
(United Press Staff Correspondent)

MOSCOW (by Mail to the United Press).—The Soviet Government is zealously consolidating her relations with China and Japan as a deliberate move to counterbalance an anti-Soviet block in the West, believed to be emerging under British surveillance.

This is the conclusion drawn from personal conversations with Trotsky, Chicherin, Radek, the acting chief of the Far Eastern department in the Moscow Foreign Office, Pokhvalinsky, and other Soviet leaders.

One of the most striking instances of reecnt Soviet policy in the Far East is the diplomatic manoeuvring which caused Feng-Yu-Sian, "the Christian general" of Peking, to transfer his political allegiance from the so-called Anglo-American block to the Soviet Union. Karl Radek, the journalistic spokesman of the Soviet Government, gave me a peculiar explanation of the switch in Feng's policy.

"The diplomacy of Washington and London in Peking lacked adroitness," asserted Radek. "While American and British missionaries were showing their affection for the Christian general by bringing him tobacco, both America and England permitted Feng's troops to run around without any trousers."

Radek clearly hinted that, with his new Russian affiliations, Feng himself may be smoking fewer Virginia cigarettes, but that his 200,000 soldiers have pants.

Whither Soviet policy is drifting was also indicated by a recent incident, in itself trivial, but essentially a political feather in the wind. The episode centered around Stalin, native of the Caucasus and sphinx-like secretary of the Russian Communist party, who has inherited a larger slice of Lenin's personal power than any other ruling revolutionary.

It is said that Stalin never granted a newspaper man an interview in his life until the other day, when he broke his silence by receiving the correspondent of the Osaka "Mainichi." That it happened to be a Japanese journalist, to whom this "scoop" was granted, started the political tongues of Moscow wagging. It was no coincidence, they said.

When the Japanese correspondent entered Stalin's door, the Communist leader leapt from his chair, strode across the room and, almost embracing the startled interviewer, abruptly cried, "Welcome! I, too, am an Asiatic!"

Theatrical horseplay? Perhaps. But certainly more than that. In his fiery welcome and outburst of pan-Asiatic exuberance, Stalin, in reality, was announcing to the world the dawn of a new Asiatic alliance.

No one expects this alliance to emerge overnight. There remain gigantic obstacles in the path of a full-fledged Russo-Chinese-Japanese entente. True, two of this triumvirate have discovered immense interests in common, which have already led to a united Russo-Chinese front toward the Great Powers. But gaunt barriers still thwart Japan's adherence to Russo-Chinese block.

Trotsky, his eyes flashing, his body leaning tensely across his desk, forecast to me the powerful growth of the Chinese nationalist movement, declaring that China will continue to find its single, strongest ally against "foreign imperialism" in Moscow.

In this and other conversations, I attempted to learn the perspectives, envisaged by the Soviet Government in its new orientation to the Far East.

1 KILLED, 30 INJURED: TWO TRAINS DERAILED

Dixie Flyer and Dixie Limited Collided on Embankment.

CHATTANOOGA, Tenn., Sept. 25.—(Canadian Press). —One person was killed and thirty others injured, many seriously, when the Dixie flyer, northbound, plunged down an embankment and turned over twice and the Nashville, Chattanooga and St. Louis Railroad yesterady.

Mrs. H. C. Byers, of Cleque, Minn. was killed instantly. Her body was severed almost in two.

The Dixie Flyer plunged down an embankment on one side of the track and the Dixie Limited on the opposite side. The latter landed bottom upwards.

Several members of the train crew are among the seriously injured.

use
ROYAL YEAST CAKES
for Perfect Home made Bread

NOTE: If you take YEAST for your HEALTH, use Royal Yeast Cakes. Write for free booklet, "ROYAL YEAST FOR BETTER HEALTH".

E. W. GILLETT CO. LTD.
TORONTO, CAN.

C.N.R. EARNINGS HIGHER.

MONTREAL, Sept. 25.—(Canadian Press).—The gross earnings of the Canadian National Railways for the week ending September 21, 1925, have been $5,264,296.00, being an increase of $883,003.00, or 20 per cent., over the corresponding week of 1924.

The gross earnings of the Canadian National Railways from January 1 to September 21, 1925, have been $161,464,188.00, being a decrease of $4,242,753.00 as compared with the corresponding period of 1924.

Dominion Linoleum

Design illustrated is B Quality Dominion Linoleum, No. 2606, available in three different colorings.

Adds Color to the Dullest Room

Indoor days are coming when bright, cheery rooms will be more appreciated than ever. Have them in your home at little cost. Have them by laying floors of colorful Dominion Linoleum, the quality floor that's priced so surprisingly low.

What a difference Dominion Linoleum makes! The dullest rooms become attractive. Hangings and wall-paper look brighter and better. Old furniture seems to renew its youth when placed on cosy, clean Linoleum.

Dominion Linoleum lightens housework. No ingrained dust or dirt. No worry about spilled things. Simple brushing or mopping keeps Dominion Linoleum spotless and saves you many a backache. Brighten up your home for winter with Dominion Linoleum floors.

Other Dominion Floors

Dominion Inlaid Linoleum, now made in Canada and therefore moderate in price, is a floor that stands alone for quality. You cannot wear the pattern out, it goes right through to the back. See the new, exclusive designs at your dealer's who also has a wonderful showing of Dominion Linoleum Rugs in all the popular sizes.

Always turn over the edge when buying and look for the strong, long-fibre burlap back. It guarantees years and years of satisfactory wear. Dominion Linoleum and Rugs and Dominion Inlaid Linoleum, are made in Canada by the manufacturers of the famous Dominion Battleship Linoleum.

At all House Furnishing and Departmental Stores

FOR ALL YOUR FLOORS

McBRIDE & FRANKS Are showing all patterns and colorings in Dominion Linoleums 224 Charlotte

27
68
75

Everything Your Body Needs
SHREDDED WHEAT
bran, salts, carbohydrates, protein

STEEL LINES BLAZED THE TRAIL OF PETERBORO'S PROSPERITY

City's Industries All Followed the Coming of the Railway—Industrial Growth Kept Pace With the Increase of Transportation Facilities

EARLY RAILWAY ENTERPRISES

The railway today is closer to the average man and woman than any any other contribution to civilization. Every child has thrilled at his first sight of a roaring express train. Every baby has played with a toy train; every man and woman remembers some interesting personal experience in travelling over the steel rails which carry progress across the continent.

There is a very close relationship between the advent of the railway and the development of the community it serves. The railway has meant a great deal to Peterborough. Progress has followed the steam locomotive. Practically every industry in Peterborough has come into being here since the rails were laid into the city.

In 1852, a charter was obtained for the building of a line from Cobourg to Peterborough. The city was offered stock in the project, but declined to avail itself of the offer. Lindsay and the Township of Ops gave some little financial assistance and the undertaking was successfully carried out. The first train was run over the line in the Fall of 1854, and a remarkable impetus was immediately given to the lumber industry—the export of timber rising from four million feet per annum to twenty-seven million feet. This railway got into difficulties during the years 1855-6 on account of a bridge across Rice Lake being forced out of position by the ice. Some attempts were made to remedy this condition, but complete success was not attained, and the train service to Peterborough on this line ceased after 1863.

The Peterborough, Port Hope Railway, after many abortive attempts, became an accomplished fact in 1857. The first trip was made in May of that year, and on the 24th of the same month, a free excursion brought 3,000 from Port Hope to Peterborough. For the return journey all the available rolling stock was commandeered, three engines and 40 cars carrying 5,000 people to the town on the lake front.

In after years a railway construction boom was initiated; a line was constructed to Lakefield, and the Grand Junction and the Midland lines were built. In 1880, all rail communication with Belleville was first established. The next step was the creation of a line to Omemee following a resolution taken by a mass meeting of citizens in the Opera House, and addressed by George A. Cox, who was then one of the leading spirits in the promotion of railway enterprises throughout the country. This line became known as the "Missing Link."

A fairly extensive amalgamation took place in 1881, when the Midland Railway assumed control of the Toronto and Nipissing, the Grand Junction, the Whitby and Port Perry, and the Victoria Railway companies under the designation of the Midland Railway of Canada.

The Ontario and Quebec Railway, the germ of the C.P.R. came this way in 1884, when the bridge across the Otonabee was built and permission was secured for the laying of a track along the river bank to Hunter Street, and into the Dickson Mills property. In 1888 the Grand Trunk Railway built the bridge over the canal lock leading into the city. This bridge was the first structure in the Dominion on which automatic power rivetting was used.

In the ratio with which transportation facilities increased, industries became established in the town.

The William Hamilton Company was organized in 1857 and for a long time was coupled with the Dickson Mills as the two premier industries in the town. The Auburn Mills were set up in 1862.

A large number of small businesses were established in later years, and while few of them ever attained to large dimensions, they all contributed their quota towards the development of the city.

On the other hand, some of these small beginnings have led to much greater things. The Matthews Packing Company, founded in 1882 by George Matthews of Lindsay, is now the internationally known Canadian Packing Company.

In 1883 the Ontario Canoe Company erected a plant adjoining the station of the Peterborough and Cobourg Railway. This company went out of business in 1892 after a disasterous fire, and was re-organized as the Peterborough Canoe Co., which is known everywhere today.

In 1855 the Peterborough Lock Co. came into being. B. F. Ackerman & Co. transferred their plant to Peterborough from Port Perry in 1892. The industries of the town increased rapidly until today, Peterborough has a variety of manufactures unsurpassed by any town of a similar size.

A great stride forward was taken when in 1890 the Edison Electric Co. located within the city. As an inducement to build here, the council granted a free site valued at $18,000, with sidings, sewers and water supply costing over $12,000, and 20 years' exemption from taxes. The company expanded in every direction until at present, as the Canadian General Electric Co., it is capable of giving employment to 2,200 workers, and has become the central hive of a prosperous industrial colony.

Other important comparatively recent arrivals have been the Quaker Oats Co., established here in 1900, as a branch of the American Cereal Co., operating what has become the finest milling plant in the Dominion; and the De Laval Dairy Supply Co., which came to the city in 1912. These various industries have made Peterborough the city it is today and in every case the railway facilities of the communty were deciding factors in their coming here.

DERANGED WOMAN DRANK CARBOLIC

Left Note Saying That She Couldn't Help Doing It.

AMHERSTBURG, Ont., September 24. Canadian Press. — Lying on a bed which she had carefully made up on the floor, Mrs. Louis Langlois, 50 years old, was found dead last evening. She had taken carbolic acid and left a note saying: "I am sorry, but I can't help ." The woman was said to be mentally deranged.

ADOPT PROPOSAL.

League Assembly Accept Plan For World Economic Conference.

GENEVA, Sept. 24.— (Canadian Press). — The League of Nations Assembly today adopted the French proposal for a world wide economic conference under the auspices of the League. The proposal was adopted amid enthusiasm.

TOOK 206 CARS TO BRING U.S. SETTLERS HERE

Brought Cash and Securities Valued at $811,800 to Dominion.

IN ONE MONTH.

Hon. G. N. Gordon Tells Strides Made in Colonization Branch.

Speaking of the work of his department, and with special reference to its efforts to secure settlers from United States, Hon. G. N. Gordon, Minister of Immigration and Colonization, to-day expressed satisfaction with the results up to date, and told of his anticipation of an immediate increase in the number obtained.

The proportion of actual farm settlers among the newcomers from the United States now stands at 67 per cent., he said. The Department maintains eighteen offices in the United States where aggressive work is being carried on in promoting the settlement of American farmers in Canada. One of these offices alone sent up to Canada during the month of August just past no less than 545 persons, carrying with them cash and securities to the amount of $811,800. The names and addresses of these 545 persons, Mr. Gordon said, with the date of their entry into Canada, the place of their origin in the United States, and their Canadian destination are matters of record in his Department.

Mr. Gordon attributes the influx to easier economic conditions in Canada, and the reports of bumper crops in Canada at high prices, produced on cheap land, combined with the advertising campaign which his Department carries on in the agricultural press. The United States agents and sub-agents of his Department, without exception, report a greatly increased interest in Canada.

280 Car-Loads.

As giving a better idea of the work being done over a longer period, Mr. Gordon showed that for the year ended March 31, 1925, 290 car-loads of settlers' effects, at the Customs value of $7,416,870, were brought into Canada from the United States, while the settlers also brought with them cash to the value of 2,950,000.

For the five months, from April 1 to August 31, 1925, the principal offices of the Department in the United States sent actual farmers to Canada to the number of 4,304—an increase of 1,629 over the same period a year ago. This increase is indicative, Mr. Gordon said, of the upward trend of operations in the United States.

Reverting to principles, Mr. Gordon said these American farmers, along with those who are being obtained from the Mother Country and from Europe, are doing much to restore a proper balance between the urban and rural population of the Dominion, and are thus helping to bring prosperity and employment to all classes.

All Grain Prices Drop On Winnipeg Exchange

WINNIPEG, Sept. 24.— (Canadian Press.)— Sustained weakness brought about further recessions in price of all grains here to-day. October wheat declined 4 1-8c, with deferred months sharply lower. Indifferent export demand and heavy country shipments were factors in the down turn.

He Doesn't want to hurt you

THE PEOPLE who are afraid of the dentist are the people who do not consult him until they have toothache. Your dentist is more interested in protecting your teeth than he is in repairing them. Go to him regularly for examination and you will escape a lot of pain and trouble.

4 out of 5 is grim pyorrhea's count

DENTAL STATISTICS tell this grim story: four people out of every five are destined, through neglect, to contract pyorrhea after they pass the age of forty. Thousands younger also suffer.

Pyorrhea is the dread disease of the gums which is responsible often for loss of teeth, rheumatism, neuritis and other dangerous disorders.

It starts with tender bleeding gums. Pockets form below the teeth and poisons spread relentlessly through the body. If you have pyorrhea or any of its symptoms see your dentist at once and start brushing your teeth with Forhan's for the Gums.

To safeguard yourself against pyorrhea make Forhan's your regular dentifrice. It is the formula of R. J. Forhan, D. D. S., and contains his pyorrhea liquid which has been used by dentists the last 15 years in the treatment of pyorrhea. If used regularly and used in time it will prevent pyorrhea or check its course. Don't give this insidious disease a chance to start. Start using Forhan's this very day. All druggists, 35c and 60c in tubes.

Formula of R. J. Forhan, D. D. S.
Forhan's, Ltd., Montreal

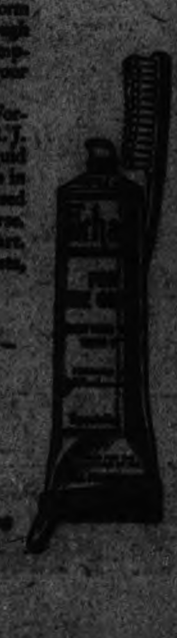

Forhan's
FOR THE GUMS
More than a tooth paste—it checks Pyorrhea

BRASS BUYS $50,000 STOCK AT 50c ON THE DOLLAR

Come To-Morrow For These Bargains.

MEN'S SHIRTS 1.55 3 FOR $4.50
Values to $4.50
All colors and sizes

Men's Sweaters & Pullovers 1.98
Values to $4.00
All colors and sizes

STANFIELDS & WATSONS COMBINATIONS 2.98
All Sizes go at

Mens Fall Weight COMBINATION UNDERWEAR $1.69

SILK BROADCLOTH SHIRTS PLAIN AND STRIPED - - 1.95

Blue, Black and Khaki WORK SHIRTS 94c
3 PAIRS $1.00

PIGSKIN GLOVES Regular $4.50 ALL SIZES $2.95

Hose MEN'S WOOL & CASHMERE ALL KINDS .47

MEN'S WINTER OVERCOATS
Big warm, roomy Coats, all wool, well made, a fraction of their value.
18.50

SILK SHIRTS - $2.88
RUBBER BELTS - .19
MEN'S GOLF HOSE - .98

MEN'S CAPS 94c

MEN'S SHIRTS 94c

MEN'S NEW FALL ENGLISH Hats
"Christy" and other well known makes.
All colors and sizes
1.98

TURNBULL'S COMBINATION UNDERWEAR 2.48

MEN'S PYJAMAS All Sizes 1.98

MEN'S SILK HOSE 39c
Regular 75c
3 PAIRS $1.00

MEN'S SOFT COLLARS 2 FOR 25c

LINEN LAWN HANDKERCHIEFS A Doz. .74
WOOL AND COTTON WORK HOSE - .23
BAL. COMBINATIONS - - .98

MEN'S GARTERS .18
CUFF LINKS - .18
WORK GLOVES .98

LUMBER JACK PLAID SHIRTS GO AT 1.39
MEN'S BRACES GO AT - - .47
75c TIES (3 FOR $1.00) - .39

LADIES' Silk Slips and Silk Sweaters $1
All Colors

LADIES' Silk Hose SECONDS All Sizes 18c
3 FOR 50c

MERINO SHIRTS AND DRAWERS 83c

WORK MITTS AND GLOVES Muleskin 69c

MEN'S TROUSERS All Sizes 1.98

OVERALLS BLUE AND BLACK All Sizes $1.69

Ladies' Silk Hose
All Colors and Sizes
48c

BRASS
345 GEORGE ST

Ladies' Pure SILK HOSE 73c

SCIENCE SAYS UNIVERSE ORDERLY BASIC PRINCIPLE OF PROGRESS EVIDENCE OF CHANGES IN NATURE

Long Observation Has Shown Process to Be Systematic.

NATURAL LAWS

Doctrine of Evolution Inspires Hope for Future of Human Race.

(By F. R. Moulton, Professor of Astronomy, University of Chicago.)

The question of evolution is just now giving rise to an extraordinary amount of discussion. If we are careful of our use of terms, we probably should not call most of it discussion. Much of it is rather an appeal to prejudice or authority. Much of it is simply taking advantage of an opportunity to get conspicuously in the public eye. Many of the so-called arguments about it are concerned with personalities rather than principles.

The public, however, is interested in the facts rather than in academic discussions. The average man is legitimately curious about the origin of the human race and about its destiny. His views on these subjects form a background for his opinions on questions of more immediate practical corncern. For these reasons the question of the truth or falsity of the principle of evolution is important.

Let us first keep clear of subjects in which our prejudices are deeply involved and let us consider just what is meant by the laws of nature. An illustration will help to make clear the final conclusion. Suppose we know nothing about trains and that we are living beside a railway track between stations. Let it be assumed that we are keen observers and are mentally active. Sooner or later we notice that a train passes every day at about the same time. Our curiosity being aroused, we take our clock and carefully check the matter. To our delight we find that the train passes every day at the same time. Then we raise the question whether the corresponding thing is true of other trains. We find that each of them passes every day at the same time. Then we make a time table of the trains for our position. It always works and we rely upon it. It is a "law of nature" for the passage of the trains by our position.

How Planets' Ways Were Learned.

The astronomer from his position upon this little planet observes the passage of the sun, moon and planets. Their motions are very complex instead of being simple like those of the train. Even the sun, at various times during the year, sets all the way from the northwest to the southwest; at noon it is sometimes high toward the zenith and at other times not more than one-third the way up from the southern horizon; and sometimes it is above the horizon fifteen hours daily and at other times only nine.

In spite of these great complexities, its motion was eventually found to be orderly. Likewise the motions of the moon and the other heavenly bodies were found to be orderly. The order was discovered by an immense amount of labor extending over many centuries—the astronomers worked out from observations the time tables for the motions of these bodies.

Although the foregoing illustrations fall far short of doing justice to the methods and the thoroughness of science, they enable us now to make clear just what a law of nature is. A law of nature is a "description" of the way some part of nature goes through its changes. It has no relation to a statute or a law in the legal sense. It is most unfortunate that it is called a law, for the word "law" raises in our minds ideas of superior authority, of compulsion, and possibly of penalties. A "description" of the way things proceed carries none of these connotations. It simply states more or less perfectly how things happen. This important conclusion should be kept firmly in mind.

It will be observed from what has been said that we can have laws of nature (descriptions of the way nature proceeds) only in those parts in which it is orderly. This conclusion raises the question whether or not all of nature is orderly. It was first found to be orderly in astronomy. The most marvellous order holds in the motions of the sun, moon and planets. Nothing else within human experience approaches it in perfection. Literally in thousands of cases predictions have been made and found to come true without a single failure. Eclipses can be calculated with certainty for centuries ahead; the motion of a comet is more regular than that of a watch, and the planet Neptune was discovered from its minute effects upon the motion of Uranus.

Physics is concerned with a domain of nature that is orderly. The shape of a lens is calculated, and when the lens is made it brings new wonders of the universe into view. A dynamo works in perfect harmony with the laws of electricity. Every machine that runs is a confirmation of the law of motion. No physicist doubts that the physical universe is completely orderly. The corresponding thing is true of the chemist and of the geologist. In the biological sciences more factors are at work and the phenomena are more complicated. But here too the evidence that the universe is orderly is overwhelming.

The orderliness of the universe is the foundation principle on which science rests, the Magna Charta of its existence. The belief in this principle and tireless search for the laws of nature—knowledge of the way the universe runs— are what have revolutionized within a few decades our ways of living. The fact that this belief is well founded has made it possible for science to obtain a large control over the physical and biological. Communication, transportation, food, shelter, clothing and a thousand other things that are enjoyed in our day for the first time in the history of our race all bear witness to the soundness of our belief that the universe is orderly.

Former Drudgery Relieved.

Our belief in this principle has freed us from the drudgeries of former days; it has surrounded us with sanitary protection and relieved us of many of the ills that beset our predecessors. It has largely banished superstitions and dispelled the terrors that assail non-scientific people, and it has given the masses of men leisure to reflect on such profound problems as those of our origin and our destiny. Every man who has any real understanding of the importance of the discovery of the orderliness of the universe has a deep thankfulness in his heart that he lives after the discovery was made.

There is a final feature of the principle that the universe is orderly that remains to be mentioned. Nearly every one willingly concedes that it is orderly today, and also that it will be orderly tomorrow. Scientists have found out the equally important fact that the order to today will go into that of tomorrow, and then into that of the next day, and the next, in a continuous and orderly fashion. That is, the universe is orderly and continuous in time. Now this is Evolution stripped of the complexities of [illegible] applications. Whatever exists at present came out of something preceding in an orderly way, and will change in an orderly way into what will be in the future.

Evolution simply asserts the principle that the universe is orderly in time as well as in space. It does not maintain that it is going toward a more complicated organization or toward simplicity. In fact, both processes are observed in almost everything. Much less does it assert that the changes are necessarily toward any preconceived notions of "perfection." In general, it is a deep and abiding belief that the universe is undergoing changes in time in an orderly fashion. In particular cases investigations must show just what the changes are.

An enormous amount of evidence shows that everything is in a state of change. Mountains are formed and wear away. Rivers cut out valleys and fill up deltas. Individual plants and animals go through remarkable series of changes, and the long records of fossils in the rocks leave little room for doubt that species of plants and animals undergo corresponding changes. Human institutions change, languages change, philosophies change, and religions change—they are all undergoing evolutions.

Whether or not human beings have evolved from some other forms, in some respects inferior and perhaps in others superior, is a question for the evidence to settle, and will not be considered here. But if the theory that we have come up from lower forms is true, it is a doctrine that fills us with hope for the future race. If we have come far, we may go much further. If we believe we are not bound down to mediocity, we shall be more likely to aspire to high things to make active plans to attain them, and to deliberately undertake the direction of our own evolution.

MARMORA NEWS.

MARMORA, Sept. 25.—Mr. Floyd Gray attended Coe Hill Fair on Tuesday.

Mrs. L. Signor of Windsor is the guest of Mr. and Mrs. Dan Shannon.

Miss Helen Maybee of Kingston is on a visit to her brother at Deloro.

Mr. John Gibbs spent the week end at his home in Belleville.

Mr. Tom Dean visited Shannonville Fair last Saturday.

Trent river news

HOW TO TAKE CORNS OUT SO THEY DON'T COME BACK

G. S. TURNER, (formerly of the R.A.M.C.)

CONDUCTS CONGRESS.

Mrs. Bramwell Booth, wife of General Booth, commander-in-chief of the Salvation Army, who will conduct the annual army congress to be held from October 17 to 22.

STORY OF UNVEILING HARDING MEMORIAL

Brilliant Gathering of Notables on Kiwanis' International Friendship Day.

VANCOUVER, B. C., Sept. 24.—Under a perfect September sky, with a cool breeze passing gently through the branches of the tall cedars, Douglas firs and hemlocks that encircle the great natural amphitheatre facing the pavilion in Stanley Park, the international memorial to the late President Warren Gamaliel Harding of the United States was didicated last week in solemn ceremony in which upward of ten thousand people took active part.

Kiwanis honored the memory of its most distinguished member and upward of a thousand Kiwanians from all parts of Canada and the United States were present.

The governments of Canada and the United States were officially represented, the former by Hon. Dr. J. H. King, Minister of Public Works, and the latter by Hon. Frank B. Willis, United States Senator from Ohio.

Victor M. Johnson, Immediate Past President of Kiwanis International, acted as master of ceremonies.

Proceedings opened with the singing of "O Canada" and "America" conducted by Kiwanian Harry Grant band and the Vancouver Kiwanis Glee Club. The great audience joined heartily from the opening bar, indicating at once something of the latent sentiment that marked the whole ceremony. Rev. J. S Henderson, D.D., of St. Andrew's church, pronounced the invocation.

Unveiling Impressive

The unveiling of the central portion of the memorial, following instantly on the last dedicatory words of President Moss, was effected slowly and with impressive dignity. The figures had been covered with flags, that of Britannia with the Canadian ensign, that of Columbia with the Stars and Strips, while the central panel with the bronze base relief medallion of the late President was hidden under the voluminous folds of a large Union Jack.

As the flags were slowly withdrawn, revealing the completed memorial in all its beauty of design and setting a murmur of delight from the great concourse of people gathered into sustained applause lasting for several minutes.

Perfectly Organized

Singing of "Lead Kindly Light", the favorite hymn of the late President Harding, followed the unveiling, after which Hon. Dr. King delivered his brief address on behalf of the Canadian Government. "Blest Be the Tie that Binds" was sung and Senator Frank B. Willis then delivered his address on behalf of the United States.

The ceremony concluded with the introduction of Dr. George T. Harding, Jr., brother of the late President and Charles Marega, the Vancouver sculptor who saw the work of arduous months of artistry rewarded in an outspoken recognition of its merit. Mr. Harding, visibly affected, found himself unable to say more than a word or two of thanks.

Present on Platform

In addition to those taking official part in the ceremony, places on the platform were occupied by a large number of notables. These included Hon. Mr. Justice Denis Murphy, representing the judiciary; His Worship Mayor Louis D. Taylor and party; His Honor Lieut. Governor R. G. Brett of Alberta, who is visiting in Vancouver; Senator J. D. Taylor of New Westminster, and Senator Sanford J. Crowe of Vancouver.

The Consular Corps, including Hon. B. L. Harris, United States; Hon. Paul Sugar, France; Hon. T. Kawai, Japan; Hon. C. B. Stalschmidt, Norway; Hon. Nicolai Masi, Italy; Hon. S. Gintzburger, Switzerland; Hon. M. P. Morris, Chili; Hon. W. A. Ward, Denmark; Hon. W. W. Armstrong, Siam; W. C. Shelly, chairman of Vancouver Parks Board, and Park Commissioners Jonathan Rogers, W. D. Jones; W. J. Baird, president of Vancouver Canadian Club; Mrs. W. A. Clarke, president of Vancouver Womens' Canadian Club; Mrs. B. C. Grant, president of Vancouver Women's American Club; R. J. Cromie, publisher of Vancouver Sun; Frank J. Burd, managing director of Vancouver Daily Province; Brig. Gen. V. W. Odlum, publisher Vancouver Daily Star; Dr. R. E. McKechnie, chancellor of University of B.C.; F. W. Peters, superintendent, C.P.R.; R. Jamieson, President Rotary Club; R. L. Maitland, president Gyro Club; W. H. Dayton, president Lions Club; Hon. C. R. Davis, A. S. Walker, C. Ronan, James P. Neal, Dr. W. B. Burnett, Harry Nobbs, Nathan Eckstein, Rev. Father Cecil J. McNeill, A. E. Forman, Hon. Samuel C. Reat, Ernest Arras, Fred C. W. Parker, Douglas J. Scott, J. T. M. Anderson, Earle Gensberger, G. A. Savoy, Dr. J. C. McCauley and Robert Cramm. Manyof these were accompanied by ladies and the decorated platform presented a brilliant appearance with its draping of flags and bunting.

Following the ceremonies several wreaths sent from Kiwanis Clubs from the Eastern States were placed on the memorial beneath the carved head of President Harding.

Dr. George T. Harding read the message carved in the stonework and viewed, silently, the likeness of his brother.

He and leaders of the Kiwanis Club had official pictures taken by Kiwanis photographers on the steps of the memorial.

When the other day Mrs. L. M. King, wife of a former British Consul in the Province of Kham, Tibet, landed in England, she had the distinction of being the first woman of her race to visit that country. Mrs. King is a Tibetan, daughter of one of the ruling princes of her native land.

MRS. BOOTH TO VISIT CANADA

Wife of General Will Conduct Meetings in Winnipeg.

ANNUAL CONGRESS

WINNIPEG, Man., Sept. 23.—(By Canadian Press).—An elaborate programme has been prepared for the visit to this city of Mrs. Bramwell Booth, wife of General Booth, head of the Salvation Army. Mrs. Booth is making the trip with the object of meeting army officials when they assemble in Winnipeg for the 43rd annual congress at which representatives covering the territory from Port Arthur to Alaska will be present.

On Friday evening, Oct. 9, there will be a mammoth historical pageant, which will be given in the Amphitheatre rink on Oct. 10. In the afternoon there will be a parade. Following this there will be a reception at the city hall, when His Worship the Mayor will welcome Mrs. Booth on behalf of the city of Winnipeg.

On Sunday Mrs. Booth will conduct three great meetings in the Winnipeg rink. At the afternoon meeting the chair will be taken by Lieut-Gov. Sir James Aikens.

Mrs. Booth through all her life has been active in work of the Army. Many years ago, she made a beginning in the social work of the Salvation Army which has since grown to very large proportions, and been extended to almost every country in the world. Until recently she held the position of British commissioner, being in charge of the general work of the Army in Great Britain.

As a first step toward reducing the expenses of government, Germany proposes to dismiss all married women in the Civil Service.

BAILIEBORO PERSONALS.

BAILIEBORO, Sept. 25.— Miss Lottie Wood, Toronto, has been visiting at the home of her parents, Mr. and Mrs. T. Wood.

The young people of Bensfort Union church held a corn roast Monday evening.

Miss Dorothy Falls is spending a few days with her sister, Mrs. E. Morrison, Bensfort.

Miss Kathleen Barnard has returned home after spending a month with friends in Toronto.

Miss Olive Hanna is visiting at the home of Mr. and Mrs. Jas. Whittington.

Miss Given Hutchison is attending Peterboro Normal school.

Enormously the most popular, the most efficient, the most economical the world over.

Get a Gillette Safety Razor

BANKRUPT STOCK

OF ENGLISH CLOTHIERS, LTD.

MEN'S WINTER OVERCOATS AT COST PRICE

MEN'S WINTER UNDERWEAR AT COST PRICE

BOYS' WINTER OVERCOATS AT COST PRICE

BOYS' WINTER UNDERWEAR AT COST PRICE

BOYS' SUITS Reg. up to $9.75 $5.00	MEN'S SUITS Reg. up to $22.50 $14.75	BOYS' SUITS Reg. up to $11.50 $6.45
BOYS' SUITS Reg. up to $13.50 $8.45	MEN'S SUITS Reg. up to $26.75 $18.75	BOYS' SUITS Reg. up to $15.00 $10.45
MEN'S GABARDINE COATS ENGLISH MAKE $14.75	MEN'S SUITS Reg. up to $35.00 $24.75	MEN'S TWEED RAINCOATS WATERPROOF $6.95

Men's Caps All Sizes 95c-$1.50	Men's Suspenders 50c	Men's Felt Hats $2.85	Men's Felt Hats $3.45	Men's Sweaters $3.75	Men's Overalls $1.45
Boys' Caps All Sizes 79c	Boys' Suspenders 19-29c	Men's Shirts Special $1.29	Men's Shirts Special $1.95	Men's Work Shirts $1.19	Boys' Bloomers $1.29

409-411 GEORGE STREET

Do Your Fall Buying at the New Store Tomorrow!

WE'RE SPLENDIDLY MAINTAINING OUR VALUE LEADERSHIP

One-Hour Sale Saturday Morning, 9 to 10 O'clock
Crepe Weave Unbleached Cotton
34 Inches Wide
Per Yard 8c.
Not more than 10 yards to a customer. No phone orders from city customers. Particularly adapted for linings, quilt coverings, curtains, etc.

The Biggest Value in Large Size Heavy-Weight English
Bath Towels
Ever Offered Peterboro Buyers
Full bleach white. Hemmed ends. Size 21 x 39. Real good 59c quality. On Sale for one day only at extra special, each ..... **39 cts.**

Women's Fall Weight, Sports Rib, Silk Finish Women's Self-Stripe Satinette
Princess Slips
Made of good quality cloth in a wide range of best shades. With these are Black Sateen Slips in medium and large sizes. These are exceptionally special values at tomorrow's Sale price, each ..... **98 cts.**

We're Featuring Hosiery Tomorrow, and No Place in Town Can You Buy Values Like These

Think of Buying Women's Silk and Wool Stockings at 49c Pair
You never heard of value like this until the New Store opened for business. We've certainly set a new value standard for Peterboro buyers. These are best quality substandards, in black, brown, sand and grey and white. See Window.

One-Hour Sale Saturday Morning, 10 to 11 O'clock
A Bargain in Flannelette
27-Inch Assorted Color Stripe
Flannelettes
on sale for one hour at
Per Yard 15c.
Not more than 10 yards to a customer, and no phone orders accepted from city buyers.

Women's White Saxony Night Gowns
SPLENDID QUALITY
Large sizes and medium sizes. An outstanding value at, each. **98c**

Women's Fall Weight Silk-Mixed Vests and Bloomers
PERFECTS
White and colors. Vests have short sleeves and sleeveless. Splendid quality underwear for fall wear. On Sale at, per garment **79c**

Girls' Saxony Flannelette Bloomers
WHITE AND PINK
All sizes up to 15 years. Well made, of good quality flannelette. A warm, splendid wearing Bloomer. On Sale at, per pair **49c**

WOMEN'S FALL WEIGHT SPORTS RIB
Silk Finish Lisle Stockings
Sand, Airedale, nude and grey. All sizes for women. Good quality substandards. Per pair . **49c**

A Saturday Sale Special in Natural Pongee Silks
33 to 34 inch width
A beautiful quality, bright, pure Silk, absolutely free from dressing, and worth a third more than Saturday's Sale price. Buy all you can use for curtains, lingerie, dresses, etc. The Sale price, per yard ..... **59 cts.**

Pure Linen Damask Table Napkins
Hemmed, 17-inch size, perfects. On special Sale at, each **25c**

Women's Rubber Aprons, Perfects
Assorted colors. Less than regular cost of manufacture. Pure gum rubber. On Sale at, each .. **29c**

Rubber Sanitary Aprons
That sell regularly at 50c each. Full size. Buy them tomorrow at our extra special Sale price of, each **29c**

Perfect Fitting Nature's Rival Brassieres
A good 50c quality. Strong elastic web inserts. Made of heavy twilled coutil. On Sale at **39c**

Women's Perfect Silk and Wool Stockings
In a big range of new shades. All sizes. On special Sale at, per pair .. **98c**

Women's Pure Wool Cashmere Stockings
Black and colors. Perfects. Special quality, English manufacture. On Sale at, pair **98c**

Largest 12-4 Size Flannelette Blankets
Grey and white. Perfects. The New Store's extra special Sale price, per pair **$2.15**

Babies' Pure Gum Rubber Pants
Large sizes. Perfects. On Sale at, per pair .. **19c**

Women's Silk Scarfs
Wide assortment of color combinations and plain with contrasting color ends. On Sale at, each **98c**

Women's Fall Weight Silk Finish Lisle Gloves
Made with cuff, strap and dome, in black, sand, mode and grey. On Sale at, pair **59c**

New Style Neckwear—Lace Jabots and Lace Collar and Cuff Sets
Very attractive and good quality. On Sale at **49c**

Women's Silk Stockings
BLACK, BAMBOO AND DAWN
29c Practically perfects. Very, very slight imperfections. On Sale at, pair **29c**

WOMEN'S "LLAMA" CASHMERE STOCKINGS	WOMEN'S 50c MERCERIZED LISLE STOCKINGS	BLACK COTTON STOCKINGS	CHILDREN'S 1/1 RIB COTTON STOCKINGS
Perfects. All sizes. Regular $1.65 quality. On Sale at, per pair **$1.25**	Black only, in sizes 8½ and 9 only. Perfects. On Sale at, pair **29c**	For small kiddies. 5 to 6½ only. One and one rib. Pair, **15c**	Good weight, perfects, sand and black. All sizes, 6 up to 9½. Special value for Saturday's Sale, per pair **25c**

DRY GOODS SPECIALTIES **JEFFRIES** FOR QUALITY & SERVICE LADIES WEAR
New Store 378 George Phone 2528

LINDSAY CENTRAL EX. SUFFERED AN ATTENDANCE DROP

Flowers, Fruits, and Vegetables Best Exhibits in the Fair's History.

MISHAP MARS EVENTS

LINDSAY, Sept. 25.—Lindsay Central Fair suffered a slump in attendance on the second day (Citizens' Day) as compared with last year's attendance. This, the directors claim, was due to the morning rainfall as well as to the chilly condition of the weather. A half holiday was proclaimed by Mayor Graham, and this gave the business men as well as the school children a chance to take in the Fair.

A falling off is reported in the exhibits in different classes, but the display of flowers, fruits and vegetables is the best shown in the history of the Fair. The Midway is not nearly up to past years. The Midway concession last year was sold to a Sarnia man for $2,000 for the year 1925, and this resulted in the absence of many of the smaller outfits. The directors also suffered a disappointment in connection with two special features booked in connection with the grand stand performance, word being received that they would be unable to appear.

An accident occurred on the grounds yesterday morning, when Fernie and Rhets Mark were run down on the race track by a horse. The former had her arm broken.

Two speeding events were pulled off during the afternoon, the results being as follows:

2.50 Event

Sadie K., F. Hick, Pontypool	8	x	x	x	x
Dewey Hanks, C. H. Lawrence, Beaverton	7	4	3	4	4
Grenville Lady, F. Jones, Peterboro	2	5	5	1	3
Fury Mildred, T. McNight, Uxbridge	1	2	2	3	2
Maurice Brino, G. Barry, Guilford	4	3	6	6	x
Marjory Hall, C. Feader, Maple Lake	6	7	x	x	x
Baby Direct, H. Elmhurst, Keene	3	1	1	2	1

2.20 Class.

Polly Stout, D. Elmhurst, Keene	3	4	3
J. Todd, Jr., E. Jones, Peterboro	1	1	1
Bessie Brooks, D. McDowell, Peterboro	2	3	2
Bub, Port Hope	4	2	4

Tintex
TINTS AS YOU RINSE
30 Tints and Colors
At all Drug Counters

BALDWIN ALLIED

(Continued from page one.)

organize throughout the country a body of loyal citizens prepared to volunteer to maintain supplies and vital services in the event of a general strike.

The management of this organization is vested in a president, vice-presidents, and council, with an executive committee. Lord Hardinge of Penshurst is president, and the council consists of many prominent men, including Major-General the Earl of Scarborough, the Earl of Ranfurly, Admiral Earl Jellicoe and Viscount Falkland.

The scheme is non-political and non-party. Its secretary explains that the scheme is not a Government scheme, but the Government is perfectly aware of what is being done and knows that if any action on the part of the Government becomes necessary, this organization will be behind it.

Four categories of recruitments are proposed—First, for the protection of public services, and, if necessary, to act as special constables; Second, operating the railways, handling foodstuffs; Third, to act as drivers of vans and lorries; Fourth, messengers, in the event posts, telegraph and telephone communications are stopped.

If an emergency arises the whole organization will be offered to the Government, and its members will become Government servants. It is probable that the recent report that Sir William Joynson Hicks, Home Secretary, had decided in favor of rapid recruitment of special constabulary, had to do with this plan, in which, however, the Government is taking no direct step.

The plan is likely to meet with general public favor, but will also doubtless accelerate the organization of "The Workers' Defence Corps," for which John Wheatley, a member of Ramsay MacDonald's cabinet, is reported to have laid the foundations at Glasgow, with the hope of achieving a membership of ten million men.

GERMANY TO MEET

(Continued on page 7.)

League of Nations is viewed as a logical sequel to the successful conclusion of a security pact, and it is assumed in political circles that its application will automatically follow, so long as no conditions such as renewed confession of war guilt be exacted. Upon this the cabinet has the undivided support of all the Reichstag parties in the same measure as it can count on their approval of a pact based on the principles of equality and reciprocity.

The cabinet will confer with the Premiers of the Federated States tomorrow and discuss its line of procedure at the forthcoming conference with the Reichstag foreign relations committee Saturday.

President Von Hinderburg varied the proceedings of the cabinet council by requesting the Chancellor to accelerate official action with respect to the adoption of measures calculated to reduce the prevailing high cost of living, which continues to constitute the Government's most perplexing internal issue.

OBITUARY.

MRS. EDMUND MACKLIN

COBOURG, Sept. 25—The death took place on Wednesday at Plainville of one of the old and highly regarded residents of the district, when Mrs. Edmund Macklin passed away. Mrs. Macklin's maiden name was Jane Luxton and she had spent her lifetime in that locality. Of her family there survives one son, Arthur E. Mackin, with whom she resided. Her husband died some year ago, and two daughters, Mrs. Wade and Mrs. Robert Cruickshank, predeceased their mother.

The funeral took place today at 2.30 from the home of her son, to the United Church Cemetery at Plainville. Mrs. Macklin was in her 86th year. She had been in failing health for some years, and was confined to her bed for the last two months.

A. M. TRAYNOR.

MARMORA, Sept. 25.—The funeral of the late Father A. M. Traynor, who departed this life on Sunday, at the age of fifty, took place on Wednesday. The funeral mass was sung at the Sacred Heart Church at 10 a.m. by His Grace Archbishop M. J. Spratt, D.D., LL.D., of Kingston. About fifty of the clergy were present. An eloquent funeral oration was delivered by Rev. Dr. Kingsley, of Portsmouth. Mrs. L. Bigger sang "Ave Maria" very impressively. The committal at the graveside was taken by Father James Traynor, brother of the deceased priest. There was a large assemblage at the funeral and many words were sent by a large number of worshippers.

Lipstick Brings Back Gallantry Of Old Days

CLEVELAND, Sept. 25.—(United Press.)—Kissing the lady's hand, a gallant form of greeting belonging to the days of courtesy, is coming back.

Authority for the announcement of its recurrence, Cleveland Health Commissioner Rockwell, explained that the occasion had nothing to do with sanitation. The secret is the lipstick.

"Girls are getting tired of having to fix up their lips every time they are kissed," the commissioner pointed out. "Likewise their suitors fear the betraying red imprints scattered over their faces. So the style now is for the fair lady to be kissed on the hand."

ICELANDERS HELD MEETING AT GIMLI

Celebrated Anniversary of Arrival of Colony in 1875.

WINNIPEG, Sept. 25 (Canadian Press).—Recently the largest concourse of Icelandic people ever gathered in one place in Canada met at Gimli to commemorate the arrival at that place of the first party of colonists from Iceland, 50 years ago.

A unique honor was accorded Mrs. S. G. Stefanson, of Gimli, in the appointment by the committee to the post of official hostess to receive all comers and welcome them to the quaint log cabin—quaint to all the younger population who came to see it and its crude appointments, but to her very realistic. It was an almost perfect model of the first log cabins hurriedly put up by the men of the party who were landed in the fall of 1875 one of which was her own first home in Western Canada.

The cabin was furnished with a rough deal table, a bedstead made bunk-fashion from the ironics of small trees, a No. 9 cook stove, a factory chest or trunk—with 1874, the year the party left Iceland.

The Regina Rugger Club, composed of veteran cyclists who have been devotees of the sport ever since the days when the old high wheel was in vogue, recently celebrated the thirty-fifth annual run, known as the "Ward Around the Hub." The run this year was established by Dr. Walter G. Kendall, a 72-year-old surgeon, whose bicycle was a 52-year-old machine.

POSTAGE RATES ARE CHANGED

New Rate on Foreign Letters is Eight Cents for One Ounce.

POSTALS FOUR CENTS

As a consequence of the Postal Convention adopted by the Universal Postal Congress held at Stockholm last year the following changes in postage rates will come into effect on the 1st October, 1925:

Letters

The rate on letters to places outside of Canada with the exception of places in the Empire and of places in the North American Continent will be 8 cents for each letter weighing one ounce or less. On letters weighing more than an ounce, the rate will be 8 cents for the first ounce, and 4 cents for each subsequent ounce or fraction of an ounce.

Post Cards

The rates on post cards to places outside of Canada with the exception of places in the Empire and places in the North American continent will be 4 cents for a single card or for each half of a reply card.

Literature for the Blind

The rate on literature for the special use of the blind, to places outside of Canada, with the exception of places in the United States, Mexico and Newfoundland), to which places literature for the blind is free of postage) will be 1 cent for a packet not exceeding 2 pounds or fraction of 2 pounds.

Commercial Papers.

The rate on commercial papers to places outside of Canada will be 8 cents for a packet not exceeding 8 ounces in weight and 2 cents for every 2 ounces or fraction of 2 ounces thereafter.

Reply Coupons.

Coupons exchangeable for a post age stamp or stamps representing the postage on a single rate letter from any other country to Canada can be purchased at any post office at the price of 9 cents each for the purpose of prepaying replies to letters.

NEWS TRENT RIVER

TRENT RIVER, Sept. 25.—Mrs. Boyd of Campbellford, Mr. and Mrs. Wm. Boyd and three children of Toronto are visitors this week with Mr. and Mrs. W. W. Redden.

Messrs. Stuart Wells and Reginald Groves of Toronto who are enjoying camp life spent Thursday in Peterborough. They leave for Toronto Saturday after two weeks' holidays.

Mrs. Jas. Cook, Mrs. Fred Lowe (Toronto), Mrs. Pape (Toronto) and Miss Bessie G. French were entertained at the home of Mrs. Ross Coverts, Havelock, on Thursday night.

Mr. and Mrs. John Waters have been away on a few weeks' vacation.

Mr. Smith of Toronto spent a few days this week at his cottage.

There has been frost for three nights which affected garden plants, corn and buckwheat.

The farmers are busy with fall ploughing, the ground is in good condition since the late rain fall.

The farmers who are cutting corn find it very heavy but in good condition.

UNCLAIMED MAIL AT POST OFFICE

Carmichael, A., 383 Stewart.
Fallis, Mrs. Harry.
Gould, Mrs. S. W.
Gormley, Mrs. Ella.
Grieves, Mr. and Mrs., 462 King street.
Hawley, H. W.
Hunter, Mrs. Alice.
Jackson, Miss B.
King, Mrs. Lottie.
Lean, Mildred 511 Aylmer.
Lightheart, Wilhelmina.
Lemoire, Mrs. Albert.
Lynn, W. L., 344 Alymer.
McGee, Basil, c/o Peterboro Cereal.
Moloney, H.
Malsden, Esther.
Meneilly, C. W.
Marsden, Moses.
Montague, F. W., 474 Gilmour.
Mine & Smelter Supply Co.
Rascher, E. J.
Richardson, Nellie.
Sidey, Geo.
Smyth W., of Pontypool.
Smyth, Wm. O.
Shaw, Mr., c/o Quaker Oats Co.
Sexsmith.
Sanders, Dr. A., Box 312.
Turbine, Harriet.
Timpson, Percy.
White, Mrs. C. J.
Wile, Mrs. Geo., Niagara street.

YOUNG'S POINT

YOUNG'S POINT Sept. 25.—The many friends in the village of Joseph MacPherson of Peterboro will be sorry to learn that he has had to have an eye removed at St. Joseph's Hospital. Joseph is a son of Mr. Frank MacPherson of Peterborough and the family have for some years spent the summer at their cottage in the village.

There passed away on Sunday, September 20th, in Lakefield at the home of her daughter, Mrs. W. Morrison, Mrs. Wm. Davies for many years a resident of this village. The sympathy of the community is extended to the Davis' family in their recent and bereavement.

Mr. and Mrs. A. Scott of Peterborough visited friends in the village on Sunday.

Mrs. A. Dugan, Sr., attended the wedding of her granddaughter, Miss Rose Foster, to Mr. Carney of Peterborough on Monday.

Miss Myrtle Reid has returned home from visiting friends in Toronto.

Mr. and Mrs. J. Hull of Lakefield passed through the village on Sunday.

Mr. Tom Dugan attended the Carney-Foster nuptials in Peterboro on Monday.

Mr. and Mrs. Thomas Watson of Norwood visited at the home of Mr. and Mrs. A. Wilson on Sunday.

Mr. David Little of McCracken's Landing was in the village on Tuesday.

Mr. and Mrs. Harry Freeburn visited friends in Smith on Sunday.

Miss Agnes Stone of Burleigh Falls visited her grandmother, Mrs. A. Dugan Sr., this week.

FALL FAIR DATES.

Campbellford—Oct. 1-2.
Keene—Oct. 6-7.
Lakefield—Sept. 29-30.
Lindsay—Sept. 23-25.
Madoc—Oct. 6-7.
Marmora—Sept. 25-26.
Millbrook—Oct. 1-2.
Norwood—Oct. 13-14.
Port Hope—Oct. 6-7.
Roseneath—Oct. 15-16.
Warkworth—October 8-9.

The winter race meeting to open at Tia Juana, Mexico, on Thanksgiving Day will be the tenth annual season at that popular track.

DOMINION STORES Limited
Buy Quality With Economy
YOUR nearest DOMINION STORE is one place you need not sacrifice anything in the quality of your groceries because of their low prices. You can always buy quality with economy "where quality counts."

CREAM SUDS SOAP CHIPS, 3 lbs.	25c	WHITE BEANS, 4 lbs.	25c
SHERIFF'S MARMALADE, 4 lb. Tin	89c	ICING, LOAF AND FRUIT SUGAR, 3 lbs.	25c
No. 3 PAIL DOMESTIC SHORTENING	49c		
RATHBUN LARGE TIN TOMATOES	2-29c		
FINE RECLEANED FILIATRA CURRANTS	2 LBS. 25c	RATHBUN CHERRIES RED PITTED	25c
VICTORY BRAND CORNED BEEF	19c TIN		
FINEST FLAKE ROLLED	ROLLED OATS 5 LBS. 27c		
D.S.L. BULK	TEA A REAL GOOD BLEND		59c lb.
HEINZ TOMATO KETCHUP LARGE BOTTLE 30c SMALL BOTTLE	20c	DOMINION BRAND LOAF CHEESE	35c lb.
CLIENT IVORY SOAP	5c CAKES	IVORY SOAP FLAKES	10c

terday afternoon, just after Nature had been prepared for a day on ivy, my cabin was visited by boys and girls from across the They come and coax me to let read about the Merry Men of Greenwood, but were quite dis- ed to-day, when all I had to offer a dose of poison ivy.

t one of them could describe poison nor could point it out, if near at . The reason is clear. We keep l from growing, by spreading old r oil on its growing ground and fore, there is none to show children. ould it not be a fine service for chil- if someone, who knows the poison would gather some samples of it, e Spring, in the summer and in the tumn, and take it to school to be layed under glass, so that all might w it, for knowledge is the great and defence of humanity, against all m.

There is a very pretty little example this truth, in the way the humming ds defend themselves from harm. ey do it by knowing that the bigger ds cannot move about, twist and n, dash in advance and retire almost the same time, in humming bird manner, as the bigger birds are far too clumsy. And experience, which is knowledge pounded into our heads by example, has taught the big birds that they are too slow for a humming-bird, so, since both birds know these things, the big fellow minds his own business, for fear the little fellow will hurt him.

I remember seeing a little encounter between a ruby-throated humming-bird and a blackbird. The blackbird had discovered the hummer's nest, and, being a young and inexperienced black bird, he thought he would eat up the delicate little hummer children. Had he possessed a little more knowledge, he would have remained away, but he was ignorant, so started to go to the hummer nest.

The male hummer seemed to float through the air like a soft bullet. He would dash at the blackbird's head, until the poor big black fellow would strike out with his wing, but by that time the hummer would be retreating. He actually seemed to go forward and backward without changing wing movement in any way. The blackbird, in fear of losing his eyes, went away, a much wiser bird. To know some things by experience, is not very pleasant.

(Copyright, 1925.)

WHITE SPARROW FOUND IN WEST

Regina Man Has Given Freak Bird to Saskatchewan Museum.

TO BE MOUNTED

REGINA, Sask., Sept. 25.—(Canadian Press).—A white English sparrow has been presented to the Saskatchewan museum by J. A. Newman of this city. This is something new in the sparrow line and the specimen will be mounted and placed with other exhibit in the provincial museum.

The bird was caught by Mr. Newman in his yard. He had observed it around the neighborhood for several days before bagging it. Mottled specimens of sparrows have been seen previously in Saskatchewan, but this is the first pure white spar-

Three-Minute Journeys

By Temple Manning

WHERE AN "APPARITION" VISITS A VILLAGE CHURCH

In the little town of Caravaggio, in Lombardy, Italy, there stands an old-time church. Here the natives go for confessions and for blessings. While most of the inhabitants have lost sight of the church's supernatural visitor, there are many of the older people who still remember the first appearance of the apparition that so frightened the congregation back in 1882. In their hearts remains the constant hope and fear that they may again behold the vision during their hours of devotion.

A writer in the London Journal, who witnessed the spectacle, described the awesome visitation as follows:

"Every day, at noon, the vision of the Virgin Mary rises from a dark recess behind one of the pillars of the aisle, and the struggles of the thousands of eager devotees to catch a glimpse of the apparition are most extraordinary. The shrieks and screams of the victims who are knocked down and trampled on amid the confusion are appalling.

Those who cannot approach near enough to the shrine throw handfuls of copper coins against the iron grating which encloses it, and the shock of the metallic sound, amid the deep monotonous intoning of the priests, seems to produce a frenzy in the crowd, many of whom rush wildly about, shrieking and tearing their hair, and treading without mercy on the limbs of the paralytics outstretched on the pavement. The simple village church, which is capable of containing only a few hundred people, is made to hold ten thousand, who, although packed, suffocating, perspiring, and trembling beneath the stifling atmosphere, yet continue to howl out their invocations. When the dismal howlings of the pilgrims within the church announce the appearance of the misty vapor which precedes the apparition of the Virgin, the crowd outside fall to the ground, and literally cried forth the litany composed for the occasion; and the litany is succeeded by a dead silence."

The Awesome Visitation.

Even before the first visit of the apparition this interesting Italian village was famous. It was known as the birthplace of the seventeenth century painters, whose name is identical with that of the town—Caravaggio.

It is twenty-two miles east of Milan and has a population of about 6,000 people.

Copyright, 1925, Warner Bros.
"THE LIMITED MAIL" with Monte Blue, is a presentation of this story by Warner Bros. Pictures, Inc.

(Continued from Yesterday.)

The tramp paused in the very act of a frantic scramble for freedom from the clutching hands of the hilarious brakeman. He turned, stared—and then the pained rotundity of his face melted into proud and placid recognition of a friend at court.

"My dear Wilson, and—working! I need not tell you,"—this with a nervous shrinking toward Bob and away from the waving brakesticks, the gauntlet instruments of torture—"that my great personal joy at encountering so boon a friend again is increased by the protection obviously to be had in your position of authority."

Unashamed, Bob threw his arms around Potts in a mutual demonstration of affection. The brakemen, grinning knowingly in remembrance of Bob's pre-railroad days, withdrew in deference to his signal that he wanted Potts spared the ignominy and cruel punishment of the dreader "brakeman's gauntlet."

Arm in arm with Potts Bob strolled back toward his cab. The whistle of the Limited coming down the night breeze carried to both memories of old days together; and to Potts' reflections it added a tinge of regret, for he said:

"Ah, my friend, the end of my active career has come." The professor, patted his paunch wistfully for a moment before continuing; then, "You remember Spike's prediction that one day the increasing girth of my figure would interfere with my riding. That time has come, Bob—no longer can I successfully ride my beloved rods!"

Potts' actions and lugubrious words tickled Bob's risibilities, yet there was so much genuine pathos in Potts' manner that he refrained from laughter and preserved a sympathetic silence. Potts actually dashed a tear from his eye and stiffended his upper lip with a visible effort before concluding:

"I shall retire now, to live in the solace of Nature's splendour here in the mountains beside the tracks I love so well. I shall watch at the water tank on this siding for you, day by day, and always will be glad for an opportunity to exchange with you the philosophic salutations of gentlemen and scholars. And now, the Limited draws near—you will soon be on your way; I must be on mine at once, to reach the spot I have in mind. Therefore, adieu!"

Potts was gone now, into the trackside underbrush with the precision, if not the speed of a jackrabbit. Glowing with friendly feelings from the encounter, Bob sauntered to his cab and paused at the step to watch the high jinks of the millionaire roistering party on the observation platform of the passenger special. Bob's fireman had remained behind to gossip with the brakeman, so Bob was alone at the head of the freight.

A quick, nervous little scream split the calm night air—and seemed to snap some tense thing inside Bob. He looked whence it had come, and observed a woman, whose back was turned, steadying herself by holding to the side of the observation car with one hand, while with her other hand she was holding up and rubbing one ankle, which she had evidently turned.

The Limited was close now, and the woman, being on the trackside, was in a precarious position. Bob raced to her aid.

"Let me help you down to the rear of the car here, Madam—you'd get sucked under the Limited if you remained here—hurry!"

He picked her up and bore here swiftly to the safety of the space between the nose of the Limited and the tail of the special. Here, as he set her down, they looked into each other's face for the first time.

Recognition was mutual, instantaneous, and devastating.

"Bob!"

"My God—Jane!"

So this was the moment that all the uneasy premonitions of the night had been whispering of to him. He reeled under the stark tragedy of a buried and unlovely past projected with demonical irony into the happier warp of a living present; on this day of all days when he had known the lovely promise of Caroline's friendship. A taste of bitter ashes dried his tongue in his mouth.

"Bob!" the woman was saying. "I've hunted for you five long years. I love you more than ever—and now I've found you!"

She flung her arms around his neck and showered him with kisses that he was too stupefied to resist. Was that screeching in his ears the Old Witch laughing at him?—no, it was the Limited, thundering by on the main track.

Bob, dully looking up at the Limited over the head of the woman, which was drooped upon his breast through her encircling arms, had a fleeting picture of an open car door and Jim standing there looking down at him for a fraction of time, scant but all too revealing in that pale flood of moonlight.

The picture brought Bob to his senses. Had Jim seen?

Bob pushed Jane from him in distaste and anger, and, turning, strode toward his cab. The slight pain of her twisted ankle forgotten, she followed, insistent; plying him with questions that he ignored; with protestations of love at which he laughed.

A curt summons from the observation platform recalled her. She went, reluctantly there was nothing else for her to do, since Bob had mounted and disappeared into his cab and it was hardly possible for her to follow. The conductor of the special was calling to her:

"All aboard, Madam!"

He and one of the men from Jane's own boisterous party pulled her up to the observation platform.

"Conductor," she breathed, but low, "do you know the engineer of this freight train?"

"Yes ma'am, that's Bob Wilson. Do you know him?" curiously. Any thing relating to the mystery behind Bob was enough to revive and pique the latest interest of all Crater Cityites.

"Wilson, eh? Well—what you don't know won't hurt you, conductor."

In a hull the man withdrew into the now moving car. Jane was presently left alone on the platform with a chair and friend. The rest of their party had gone in to continue the merry-making.

"Say—do you know him?" said the girl, while Jane's eyes, glassy and cold, remained glued to the face that loomed but of the cab window of the big, power moving freight, from which they were fast pulling away.

"I'll say I do!" said Jane, her brittle laugh mocking the tone of the male voice. "How I've waited for this hour! And I'm going to see him again, you can bet—for that Bob is my Bob—my husband!"

The morning of the following day dawned purple and gold and fragrant and sensitive with the promise of the perfect June day. Bob, who had been up since four o'clock, was already out in the yard, with a bucket of hot water and a scrub brush, giving the old freight engine a thorough cleaning. He was whistling as he worked, and the fragrance from their bepetalled altar pods—the beginning of a perfect lover's holiday.

It was a day of the stuff that fair June days and young girls' dreams are made of; a day of such days as were appointed and ordained for youthful hearts when love first began and the world, too, was young.

But to Bob Wilson, hotly restless on the bed that had known no sleepful relaxation of his strong, heavy-masculine body throughout the short night; the light of the newborn day welling into his room could bring no glad awakening. It brought not quietude, but weariness; not eager anticipation, but dull and apathetic echoes in his aching head of the old words that expressed the sum and substance of hobo philosophy.

"What the hell's the use of anything? What the hell difference does anything make?"

(To be Continued.)

GOOD NIGHT STORIES

By Blanche Silver

BETTY HAS A PEEK INTO BELGIUM.

When Gocomeback, the travel elfin, found Betty sitting on the porch steps, broom in hand, with a scowl on her pretty face, he was astonished.

"Why, Betty, what in the world is the trouble?" he asked, sitting down on the steps beside her.

"Oh!" Betty exclaimed crossly, "Mama wants me to sweep and scrub the steps. That's always the way when I come home from school and want to play with the girls—she always finds something for me to do around the house."

"Was that all she asked you to do?" questioned Gocomeback. Then when Betty nodded, he laughed merrily. "My goodness, and you pouted at that. Gracious me! If you lived in— But, pshaw, let's go and you can see for yourself." And before Betty had a chance to even ask where they were going she found herself standing before a pretty little house in a strange country. "Here we are in Belgium," continued Gocomeback. "It's just about time for Zanda to come home from school. We'll wait for her. Maybe she can play with you."

Just then a dear little happy-faced girlie rounded the corner. She wore a little black pinafore and great, heavy-looking wooden shoe. She smiled and shook hands with Gocomeback and Betty.

"Betty came to play with you Zanda," said Gocomeback.

"I'm mighty glad to have you," laughed Zanda happily. "I will play after I get my work done. I don't know how it is in your great America, but here in Belgium we children must help with the work when we come home from school. After the work is all done, then we can play. Will you wait for me?"

Betty promised to wait and the little Belgian girl soon came from the side of her house in a blue dress

"Will You Go With Me?"

and white apron, driving a little red cart filled with lovely fresh vegetables. To the cart was hitched a great big lovely dog.

"It won't take me long to peddle my vegetables," said Zanda. "Will you and Gocomeback go with me? Brother said he would drive the milk wagon around for me. Then I can play."

Betty and Gocomeback trotted beside Zanda as she went from house to house with her vegetables. Gocomeback tried his magic power on every one she called on, and when they returned to Zanda's house the little red wagon was empty, but it was so late there was no time to play.

Betty knew if she didn't hurry home it would be too late to scrub the porch, so she bid Zanda goodbye and she and Gocomeback hurried back to America.

"Gracious, I have no cause for complaint," she laughed, gathering up her broom. "I'm glad I live in America," and all the time she scrubbed Betty sang merrily, and before she knew it the work was done and she still had an hour to play before setting the table for supper.

(Copyright, 1925)

Amsterdam, Berlin and Dublin admit women to membership in their Stock Exchanges.

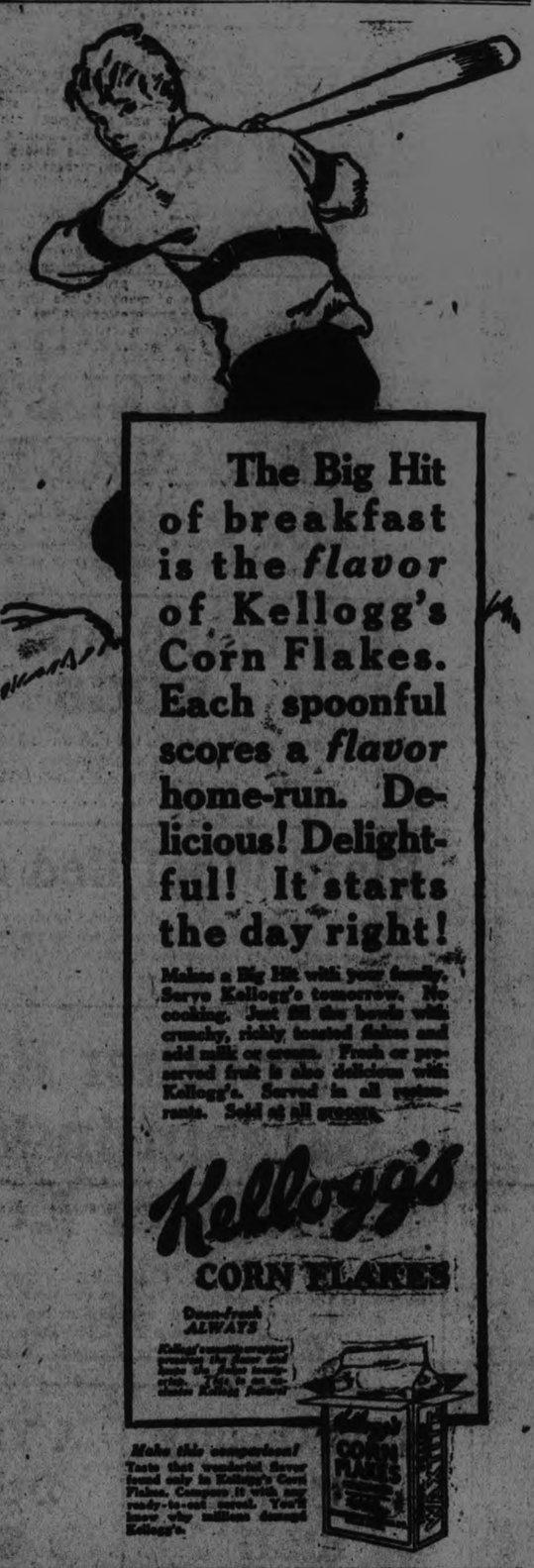

YOUR HEALTH

By ROYAL S. COPELAND, M.D., Former Commissioner of Health, New York City.

A REMEDY FOR THOSE BORED WITH LIFE

Most every tourist visits the "Cheshire Cheese" in London. This famous old restaurant is known as a favorite haunt of Dr. Johnson and other well-known writers. Perhaps it was here the old Doctor observed that "he who is tired of London is tired of life."

I believe it was Sidney Smith who said people should live in the city, where bustle and noise are the rule. Under such surroundings calmness of spirit will be cultivated, because every knock at the door will not be feared as the summons of the death angel.

Was it Pope who said "the proper study of mankind is man?" There is a never-dying attraction about men, their movements, their activities, their schemes and plans. You must never lose your interest in the human family. Just as sure as you do you will begin to get bored.

One of the saddest things in life is to study an old man who has "retired" from business, given up his interest in local affairs and seated himself, waiting for the end. Fortunately, perhaps, the end is not far off for one who sets out to wait for it.

If you would live to be very old and to keep vigorous and sweet during your long life you must keep busy. Drones are no good to the hive and human drones are no good to the world. It never was intended by Nature that drones should have any sustained and safe place. The bees instinctively make way with their drones and Nature very unwillingly preserves the human drones.

I may be thought cruel and unkind to the old. I should resent such a charge, because no living man worships more sincerely at the shrine of the old. They hold my interest and affection always.

What I am trying to bring out is that these dear old friends cannot live and be happy unless they keep a grip on other human beings and continue to hold their interest in human affairs. Dr. Johnson had the idea when he said, "He who is tired of London is tired of life."

I don't care whether it is London or Suffern or Dexter or any other place. If you get tired of people and of their interests, you are tired of life. This means you are bored. When you get bored you stop breathing deeply and your heart loses its vigorous beatings. Your vitality grows less, your powers of resistance are lowered, and you are ready for pneumonia or some other serious ailment.

Keep your interest in life. Don't give up your membership in the clubs and societies you have honored all your days. Don't get tired of your surroundings. Go away for a few days and come back with new snap and energy to live your accustomed busy life. Die with your boots on!

ANSWERS TO HEALTH QUERIES

MRS. H. B. Q.—What causes a sour taste and burning in my mouth?

A.—This is probably due to hyperacidity. For further particulars on this subject kindly send a self-addressed, stamped envelope and repeat your question.

• • •

A. M. Q.—What would you advise for falling hair?

A.—Shampoo the hair frequently and use a good tonic. For further particulars kindly send a self-addressed, stamped envelope and repeat your question.

• • •

R. R. Q.—What causes food I have eaten to come up into my mouth very sour?

2.—Which of the following fruits contain acid: apples, oranges, grapes and plums?

3.—What would you advise for poor intestinal elimination?

A.—This probably is due to hyperacidity. For further particulars kindly send a self-addressed, stamped envelope and repeat your question.

2.—They all contain acid.

3.—Have the meals at regular intervals, and eat simple, well-cooked food. For further particulars kindly send a self-addressed, stamped envelope and repeat your question.

• • •

R. A. B. Q.—What can I do to prevent having gas after eating?

A.—This condition is usually due to hyperacidity, an acid condition of the stomach. For further particulars send a stamped, addressed envelope, restating your question.

• • •

Dr. Copeland will answer for readers of this paper questions on medicinal, hygiene, and sanitation subjects that are of general interest. Where the subject of a letter is such that it cannot be published in this column, Dr. Copeland will, when the question is a proper one, write you personally if a self-addressed, stamped envelope is enclosed. Address ALL INQUIRIES to Dr. Royal S. Copeland, in care of this office.

(Copyright, 1925.)

TOMORROW'S HOROSCOPE

By Genevieve Kemble

SATURDAY, SEPTEMBER 26.

Favorable conditions must be looked for in many directions, according to the prevailing lunar and mutual figures. All affairs may assume a lively and flourishing aspect, and there is some prospect of sudden change or travel. Increase of money is presaged and expansion in business. But guard the health and be prepared for some household anxiety.

Those whose birthday it is are under a fortunate sway for business expansion and increase of moneys during the year. There may be some unexpected change. They should guard the health and shun disputes and excitement. It may be that a sorrow may enter the domestic circle. A child born on this day may have very desirable and lovable qualities, although it may be excitable and high-tempered. It should make good success through its enterprise and initiative and rise to good position in life.

STREET NAMES

WELLER STREET

Charles A. Weller, a County Court Judge of the County of Peterborough, was born at Cobourg, March 20, 1820. He was educated at Cobourg and Toronto and came to Peterborough in 1853 immediately after he had been called to the Bar at the age of 23. He was appointed County Crown Attorney in 1858 and County Judge in 1866. Giving all his time to his duties as Judge, his life was comparatively uneventful. Judge Weller endeared himself to the profession by his uniform courtesy, his patience in hearings, and his absolute personal integrity. In court, he invariably waited until the last word on either side had been spoken. He brought to his task of judging a wide knowledge of affairs, a judicial mind and an appreciation of that which was equitable. Appeals from his rulings were infrequent. His judgments were received as the decisions of a just judge. He died on June 5, 1906, aged 86 years, and was buried in Little Lake Cemetery.

Enhance the Charm of Your Home

YOU can give every room in your home that delightful air of immaculate cleanliness by using Johnson's Polishing Wax occasionally on your furniture, woodwork, floors and linoleum. It imparts a beautiful, hard, dry, glass-like polish which will not show heel and finger prints or collect dust and lint. Johnson's Wax cleans, polishes, preserves and protects—all in one operation. Easy to apply and polish.

JOHNSON'S
Paste - Liquid - Powdered
POLISHING WAX

WAX all of your floors and linoleum. It will make them beautiful—easy to care for—they won't be slippery—and will not heel print. And WAX is, by far, the most economical polish for floors and linoleum. With waxed floors expensive refinishing is never necessary for walked-on places can be easily rewaxed as they appear without going over the entire floor.

A Perfect Furniture Polish

Johnson's *Liquid* Wax is the ideal furniture polish. It covers up surface mars and prevents checking—Forms a thin, protecting finish coat—Takes all the drudgery from dusting. Johnson's Wax adds years to the life and beauty of varnish.

Johnson's Polishing Wax is conveniently put up in three forms. Use the Paste Wax for all floors and linoleum. Use the Liquid Wax for polishing furniture, woodwork, linoleum and other varnished surfaces. Use the Powdered Wax for cleaning and polishing painted walls and woodwork. Insist upon your dealer supplying you with Johnson's Polishing Wax—there is no substitute. For sale at leading stores. If you cannot purchase Johnson's Wax from your local dealer mention to manufacturer his name and we will see that you are supplied. Write for our valuable booklet entitled "Beauty and Care of Floors."

Manufactured by
S. C. JOHNSON & SON, Ltd.
BRANTFORD, CANADA
Branches: Vancouver • Winnipeg • Toronto • Montreal

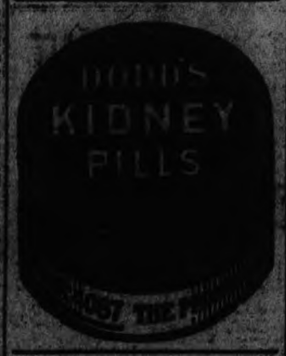

SOLUTION OF CROSS-WORD PUZZLE IN LAST ISSUE.

CROSS-WORD PUZZLE

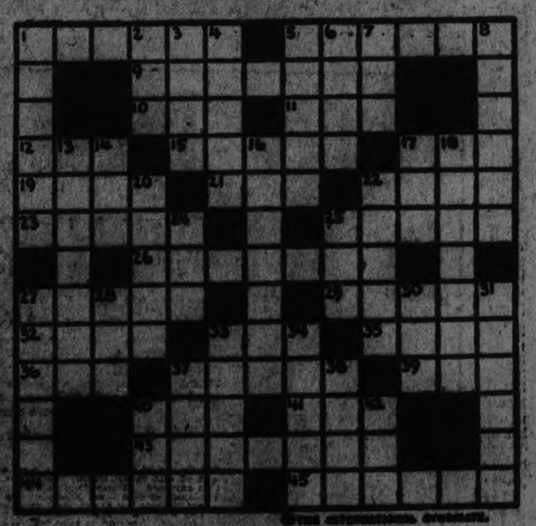

HORIZONTAL
1-Fever
6-Outlook
8-Player on big team
10-Letter
11-Persons
12-Pull
13-Place of public resort
15-Sleeve supply, sportswear
17-Product of the pine
18-Visible sign
20-Placed in dictionary
22-Sunday supply
23-Sometimes
25-Starting point
26-Trifling talk
28-Awe
29-Interest
30-Cartage
31-Subdivision of drama
32-Position fright
33-Fish vegetable
34-Sheet
35-Permit
36-Accomplish
38-Party, ill-bred person
40-Persons constantly

VERTICAL
1-Surveyed
2-The whole
3-Part of a plant
4-Bundle of sticks
5-Fruit
6-This layer
7-Moment always
8-Part of tree (pl.)

HORIZONTAL (Cont.)
9-Subdivision of
14-Fish
16-Position right
17-Fish vegetable
19-Sheet
21-Permit
24-Accomplish
27-Party, ill-bred person
29-Persons constantly

VERTICAL (Cont.)
30-Invader
34-Shortened title
35-Fur-bearing animal
37-Pointed
38-Positive statement
39-Dairy
40-Melody
41-Kind of arrow family
42-Fabulous stone
43-Public entrance
45-To steep in water, as flax
46-Trim
51-Children of heroes
52-Encourages
54-Trifle
57-Small body of water
58-Coin
59-Serenade (abbr.)
60-Afternoon entertainment

The solution will appear in to-morrow's paper.

Are you looking for a really good dress? Come to our Dressmaking Department and let Miss Welch make it for you.

THE HALL STORE

Come and see Mrs. Gibbons in our Corset Department next Monday, Tuesday or Wednesday. Mrs. Gibbons is one of the most expert Corsetieres in Canada.

A Wonderful Value in All-Wool Blankets

All-Wool Cream Blankets with pink or blue striped borders. Actual size, 70 x 89 inches. Weight, 7 pounds. Our price for these is, per pair..... **$10.90**

150 PAIRS OF FLANNELETTE BLANKETS

Some with blue borders, some with pink, others with no borders at all. These are in the largest size, 12/4. They are on Sale for Saturday only at **$2.15**

Travelling and Auto RUGS

Just the things you need to make the Fall travelling a pleasure. They are here in a good range of both colors and patterns. Most of them are in the Highland Clan tartans. They come in various sizes. You can buy them at prices running all the way from..... $4.90 to **$11.50**

Plaid Wool Bed Covers

In the white grounds with plaid patterns in pink and pale blue. Dainty, cosy Covers that are comfy, warm and an agreeable addition to the bed covers these cool nights before the furnace starts full-time work. Priced from..... **$7.75**

Another Special Showing of AUTUMN HATS For Bobbed Heads

A collection of pretty, smart styles in some of Autumn's latest colorings. They are all well made and selling specially at..... **$2.95**

Fur Adds A Luxurious Air to These New Coats at $25.00

Amazingly good values are represented in the splendid assortment of Coats being shown at this popular price. The range of materials, smartness of style, excellence of tailoring and good quality combine to make this an outstanding offering.

One pretty Coat is made of a smart wine shade velour, trimmed with black stitching and buttons, and has a collar of sealine fur.

A very effective Velour Coat has collar of opposum dyed in a light mink imitation, and is trimmed with long inverted pleats at back.

Another new model comes in a novel Lanvin green shade. This is trimmed with buttons and plain stitching. The collar is of dyed opposum. The skirt is finished with a very becoming flare.

There are lots of other models equally as good as these. Each one is selling at..... **$25.00**

Children's Warm Flannel Dresses

Made of a good grade of flannel and prettily trimmed with silk embroidered patterns and with inserts of the same material in contrasting colors. These little Dresses will be sure to please. They are here in sand, rust, blue and red. Sizes 8 to 14. Will cost you..... **$3.75**

A New Lot of MISSES' FLANNEL DRESSES

These, too, are well-made Dresses that will look well and give real service to the wearer. They are here in a range of colors that includes several of the season's best shades. Sizes run from 15 to 20 years. These larger sizes are selling at **$5.75**

Fine Quality SILK HOSE

Well finished, well shaped, good wearing Hose. A line that we always stock and that comes in all the best colors. Everyone that buys speaks well of it. It is here in all sizes, and sells for..... **85c**

SILK MIXED BLOOMERS

A medium weight line that is here in white, pink, orchid and peach. Sizes 36 to 42. Several of the sizes have Vests to match. These sell at..... **49c**

Another Real Bargain in Wool Winter Hose

We know this is hard to believe, but it's true. We are selling out several of the older All-Wool Hose in the stock. Stockings that were too heavy for us to attempt to sell them in the sale. The lot includes qualities from $1.50 Botany to $3.00 Light Jaeger Hose. There are all sizes here, but not all sizes in all colors. They are selling at **98c**

Mrs. Gibbons of the H.W. Gossard Company, TO BE HERE!

YOU ARE CORDIALLY INVITED TO ATTEND A SPECIAL SHOWING OF NEW FALL MODELS OF

Gossard Corsets, Brassieres, Completes, Girdles, Step-Ins, Etc.

TO BE CONDUCTED IN OUR CORSET DEPARTMENT UNDER THE SUPERVISION OF

Mrs. E. Lillian Gibbons

STYLE AND CORSET AUTHORITY OF THE CANADIAN H. W. GOSSARD CO., LIMITED

Next Monday, Tuesday and Wednesday

A Bargain in Women's Silk and Wool Ribbed Hose

They are made of a soft Botany wool combined with white silk. They are here in all sizes. The color range includes plain brown, black and sand, as well as several combination effects produced by combining the colored wool with a white or grey silk. These are such as you would buy in the general way at $1.25. They sell at..... **69c**

Good Quality PONGEE SILK

In the usual 33-inch width. A Silk that comes in the natural shade only. It's selling at the low price of..... **59c**

A Yard Wide DUCHESS SATIN

A Satin with a good lustrous surface that will be sure to please you. We have been selling it at $1.89. It's on Sale for **$1.49**

Cosy Flannelette Gowns for the Cold Weather

Gowns made of a strong, warm white flannelette. This is a long-sleeved style, with high neck, and trimmed with frills of the same material at front and sleeves. Price..... **$1.75**

Notice These Arresting Values in ALL WOOL DRESS FABRICS

40 Inch Check Charmine

An all-wool fabric with satiny surface and pattern in shadow plaid. It's a splendid cloth for your new Fall or Winter dress. It's here in black, navy, tan, blue, rust and wine color. It sells at **$1.49**

All Wool Sports Flannel

One of the most favored cloths for general wear. It's here in Dutch, pencil and peacock blues, tangerine, rust, poppy, reindeer, Chinese, jade, cardinal, rosewood and steel. It's 32 inches wide, and sells at..... **98c**

38-Inch All-Wool Serge

Another good cloth for the children's wear. It comes in medium weight, is here in navy, black, sand, Copen, dark green, grey and cardinal, and is a real buy at..... **57c**

50-Inch Soft Wool Panama

Another cloth that is splendid for dress wear and for children and grown-ups. It wears well, looks well and at the same time washes well. It's a fab line that we bought at a low price. It's here in black, navy and delf blue. It's worth $2.00. It costs you..... **$1.49**

A Real Value in LINEN TOWELS

Size 18 x 36. Closely woven, with damask border and hemstitched ends. These are the best line in large Linen Towels you have ever seen at the price. You'll say the same as we do when you have seen them. They are selling at..... **49c**

Serviceable PILLOW CASES

Made of a strong, medium weight cotton that will give good wear. They are here in 40 and 42-inch, and are selling at..... **25c**

Butterfly Underwear Cambric

A 36-inch cloth that comes only in the pink ground with pattern in blue flower and butterfly design. It's a good washing cloth, and a bargain at.. **19c**

Good Value in Uniform Cloths

Perhaps better known as Nurses' Cloths. These are always good selling Cloths for both children and grown-ups. They are here in plain blues, as well as in several light and dark striped patterns. Price..... **29c**

A Good Gown At a Low Price

This, too, is made of a good flannelette in white only. It is a well made, full size Gown and sells at..... **$1.49**

Girls' Flannelette Gowns

Made of a close warm cloth and trimmed with pale blue ribbon and binding of pink cambric. Sizes are 12 to 16. Price, **$1.25**

The Pride of Erin Pure Table Linens

These are Linens imported from one of Belfast's best makers. They are bought at prices that cannot be beaten by anyone. The values are wonderful. If you are looking for real Linens, come and see these.

There are several pretty patterns in the lot—some in the floral designs, others in conventional patterns.

Sizes run all the way from the useful 66 x 66-inch Cloth that is always such a good seller to the 2 x 2 yards, 2 x 2½ yards and 2 x 3 yards.

Then, too, here are Serviettes in patterns to match the Cloths, and priced all the way from $6.50 to $22.00 the dozen.

Some are boxed in sets, each set containing one Cloth with 6 Serviettes, and priced from $10.50 to $17.50.

	$3.75
	$3.90
	$4.95
	$5.50
	$5.90
	$6.50
	$7.50
	$9.50
	$10.50
	$11.00
	$12.00
	$16.50

SATURDAY "BIRTHDAY ANNIVERSARY" STORE HOURS, 8.30 A.M. TO 9.30 P.M. SUBSCRIBE FOR THE DELINEATOR NOW—ONE YEAR $1.20—STREET LEVEL VISIT EVERY FLOOR FOR BIRTHDAY BARGAINS

And Now - The Second Saturday of the Birthday Anniversary!

The doors of the Cressman Co., Ltd., will open at 8.30 Saturday morning on many added Birthday Anniversary values at prices that are nothing more or less phenomenal. That our offerings are appreciated is proven by the gratifying crowds in our aisles. And now, by special effort of our buyers, we are enabled to add even greater values to this, our greatest of all, Birthday Anniversary.

Come early Saturday morning. DOORS OPEN AT 8.30 on these, others that have already been advertised, and still more unheralded values.

ANNIVERSARY SPECIAL SALE OF

Ladies' Silk Dresses

$25.00

Satin-faced Canton, georgette and flat crepes are some of the materials. Smart styles, depicting the present tendency for flares. Sleeves are long or short. Embroidery and contrasting materials are the trimmings. Colors are black, navy, rust, lanvin green and brown. Sizes 16 to 40. —2nd Floor.

REPEATING ON SATURDAY THIS MOST SEASONABLE SALE EVENT OF THE LATEST MODES IN WRAPS

Fall and Winter Coats $25.00

Depicting the season's latest tendency fore in flares and fur trimmings. Each Coat has some particular individual style feature. The materials are suede-finish velours, duvetyne and truvenella cloths. All fully lined and interlined. The new colors are rosewood, pinetree, rust, ginger snap, brown, taupe, navy and black. Fur trimmings of coney and seal. Sizes 16 to 42. 2nd Floor.

ONE HOUR ONLY, 8.30 TO 9.30, SATURDAY MORNING

Ladies' Black Patent Under-Arm Bags 79c

AN ENTIRELY NEW LOT

Just arrived an entirely new lot. There are three smart styles and the price is exceptionally low.

No phone orders. Limit of two Bags. Buy them now for Xmas Gifts. —Street Level, South Entrance.

200 Pairs Women's High-Grade Shoes

BIRTHDAY ANNIVERSARY SELLING

$6.95

Tan Pumps, Brown Suede Strap Slippers, Patent Oxfords, Brown Oxfords, Black and Brown Suede Oxfords, Brown and Black Kid Pumps.

All turn or welt soles. Regular values, $9.00 to $11.00.

—Ladies' Shoe Dept., 2nd Floor.

"DRESS WELL AND SUCCEED"

Men's and Young Men's Suits

OF THE BETTER SORT

A SPECIAL PURCHASE FOR THE SECOND SATURDAY OF OUR ANNIVERSARY SALE AND SELLING AT

$30.00 and $35.00

New English models with wider shoulders and narrower hips, with a fairly loose back, in fabrics including the new diagonal stripe in blue, that are just what you want. Popular one and two-button single and double-breasted coats that are ventless. A good range of sizes, and nothing over $35.00. Suits the well-dressed men will like.

Any Fall Overcoat

IN OUR MEN'S SHOP

PRICED FOR ONE DAY'S SELLING AT

$27.50

These are not sale coats, especially for the occasion, but all our bright, new fall stocks reduced for one day's big Birthday Anniversary selling—a real genuine Birthday Bargain.

Light and dark colors in the new Coats with longer skirt and slightly more fullness. Wide shoulders, set-in sleeves and 3 buttons make these a smart Top Coat indeed.

Remember, Saturday only at this price.

—Cressman's Men's Shop, North Entrance.

Saturday's One Day Extra Value Slice of the Birthday Cake

LADIES' "CROWN" BRAND FABRIC SUEDE

Strap-Wrist GAUNTLET GLOVES

EVERY-DAY BEST DOLLAR VALUE—SATURDAY ONLY

59c Pair

A decided price reduction for one day' brisk selling. Excellent quality fabric suede, with gauntlet cuffs and strap wrists. Colors are brown, grey, black, beaver and pongee. —Street Level.

SAMPLES OF $1.50 TO $2.00 QUALITIES IN FABRIC SUEDE

About 300 Sample Pairs Novelty GAUNTLET GLOVES 95c PAIR

A remarkable selection of practically all the new lines of Crown Brand Gauntlet Gloves, including the season's correct novelties and colors. As sample pairs they sell away less than regular values.

—Street Level, South Entrance.

AND AGAIN FOR SATURDAY

ANOTHER HALF-PAST-EIGHT RUSH SALE SATURDAY MORNING—ENTIRE NEW SHIPMENT

Ladies' Silk and Wool Hose 69c

MAKER'S SUBSTANDARDS

The same excellent qualities of Silk and Wool Hose which brought us crowds on Thursday morning. "Just arrived"—in brown, black, camel and grey. All sizes, 8½ to 10, in the lot. —Street Level, 1st Circle.

ONCE AGAIN THE POPULAR PURE THREAD

POINTED HEEL SILK HOSE

FROM THE "HARVEY" MILLS

At $1.00 Pair

$2.00 is the price for these favored Pure Thread Silk Hose with the pointed heels. Slight imperfections in no way mar the good looks or wearing qualities of these, and they are selling at HALF-PRICE Saturday. Black and 10 lovely new shades.

—Street Level, 1st Circle.

Hawthorne Coatings

AN EXCEPTIONAL BIRTHDAY VALUE

$2.48 Yard

Fall's favored shades of almond green, heather, brown and sandune are featured in this new coating fabric. Come in and see it Saturday while the assortment is best. 54 inches wide. —Street Level.

"Bonnie Down" Kimona Cloths $1.50 Yard

There are six patterns in this new cozy Kimona Cloth that are suitable as well for men's robes. It is a yard wide. —Street Level.

CHENILE MATS Reversible $1.59

Mats that for bedrooms, halls and dens are most suitable. They come in many attractive colorings and designs, are 24 x 48 inches and are reversible. —3rd Floor.

STAIR CARPET

FORMERLY 75c YARD

49c Yard

Special Brusselette, 22½ Stair Carpet; also Wool and Fibre Stair Carpet. The former price was 75c yard.

—3rd Floor.

SATURDAY IN THE BARGAIN ANNEX

ENTIRE NEW SHIPMENT

"VERIBEST" ALUMINUM WARE

$1.00

Values that range ordinarily from $1.25 to $1.75, and there is a complete and wide assortment of useful articles.

POTATO POTS	3-PIECE SAUCE PAN SETS
ROUND ROASTERS	PERCOLATORS
DISH PANS	OMELETTE PANS
COVERED SAUCE PANS	COLLANDERS
PRESERVING KETTLES	FRY PANS
DOUBLE BOILERS	KITCHEN SETS
COVERED KETTLES	

—4th Floor.

Remember the

Birthday Sale of Linens

On the Street Level, Rear Arcade

PURE LINEN TABLE CLOTHS
NAPKINS
PILLOW CASES
SQUARES
TRAY CLOTHS, ETC.

All at unusual Birthday Anniversary prices that are the lowest in years.

1000 YARDS ENGLISH WHITE FLANNELETTE

27c Yard

Heavy English quality Pure White Flannelette, 31 inches wide, soft finish. Most suitable for ladies' and children's wear. —Street Level, Rear Arcade.

Ladies' White Flannelette Nightgowns

ONE DAY—SATURDAY

89c

Slip-over style Nightgowns with round neck and short sleeves. Pink or blue embroidered.

—Bargain Annex and Second Floor.

Clearing Lot of Yard-Wide DRAPERY CHINTZ

FORMER VALUES, 50c

IN THE BARGAIN ANNEX SATURDAY

19c Yard

Most attractive patterns, real good qualities and colorings. Odd pieces and must be cleared to make room for new stocks. Only about 300 yards, so come early Saturday morning. —4th Floor Only.

ORDER YOUR

Hoover Electric Suction Sweeper

ON SATURDAY

and benefit by the special Birthday Anniversary campaign.

EASY PAYMENT PLAN

Ask for a demonstration in your home or at the Store. You are under no obligation in doing this. We are only too pleased to explain the most scientific Sweeper made.

"It Beats as It Sweeps, as It Cleans."

—Hoover Dept., 3rd Floor.

THREE HOURS OF RUSH SELLING, 8.30 TO 11.30

LADIES' HARVEY KNIT

FALL-WEIGHT BLOOMERS

SUBSTANDARDS

39c

Snug-fit at waistbands and knees, with reinforced gussets. Colors are cream, orchid, pink and white. All sizes in the lot, 36 to 44. Just the weight for fall. Limit of 3 garments.

—Street Level and Bargain Annex.

AFTER 11.30, 49c

AGAIN SATURDAY IN THE BARGAIN ANNEX

Four-String Corn Brooms, 29c Each

Made of heavy quality broom corn and strongly bound with four strings.

No phone orders. Limit of two Brooms. No deliveries.

—4th Floor.

The CRESSMAN Co. Limited

"The Store of Birthday Bargains"

The CRESSMAN Co. Limited

"The Store of Smiling Service"

Boeckh Brushes

Boeckh's Twisted in Wire Household Brushes are equal to the best on the market, and are much lower in price.

(Basement)

THE J. C. TURNBULL CO. LTD.

Rag Rugs

Extra value in Rag Rugs, suitable for bedroom or bathroom, hit-and-miss pattern. Easily washed. Size 18 x 36 ..... 49c

(3rd Floor)

Fur Trimmed Fall Coats

Underpriced at

This group consists of flare and straight-line models. Made from suedine, velours and duvetynes. Neatly trimmed with luxurious fur. Lined throughout and interlined. To be had in many of the season's new shades. Featured at $28.50

New Coats of High Quality at

A group of Coats that offers outstanding value for Saturday. Smart chic styles for miss or matron. Made of English pure wool materials in the season's approved colors. Lined with satin de luxe and interlined. Sizes 16 to 42. Underpriced at $38.50

The New Flannel Frocks Specially Priced at $7.75

They are made of pure wool dress flannel. They have long sleeves, some have front flare in skirts, others are trimmed with buttons or contrasting shades of flannel. The new shades are represented. Moderately priced at $7.75

A Special Bargain in Children's Hats

For every little head—all so smart, every one a pert little style. Velours or velvet models, in small brims, off-the-face and droop styles. Several attractive colors to select from. Specialized for Saturday buyers at $2.95

Balbriggan Two-Piece Frocks

The two-piece type of Frock is shown to best advantage when made of silk and wool balbriggan jersey cloth. We offer an assortment of delightful styles, featuring the new Hy-lo collar, turtle neck and kick pleat in skirt. Silver tones in nut brown, pompadour, blue, pansy or red .....$10.75 and $11.75

Matron's Hats at a Very Low Price

Delightful new models, especially adapted for the matron type. Fashioned of Lyon's silk velvet in chiffon or panne finish. Many styles to select from. Black trimmed with rhinestone ornaments. Just a limited number to sell, and tomorrow's price is exceptionally low $4.95

Hair Nets 5 for 25c — Cap shape, human hair, all colors.... 5 for 25c

Infants' Hose — Silk and Wool or All-Wool Cashmere, size 4, black or white.... 39c

Linen 'Kerchiefs — Irish Linen White Handkerchiefs for women, narrow hemstitched hem, at.... 6 for 59c

Rubber Pants — Kleinert's superior grade Rubber Pants, guaranteed. Regular 50c grade, at..... 2 for 75c

Stamped Spreads — Large size. Made of heavy unbleached sheeting. Basket of flowers pattern.. $1.98

Brass Pins — Regular 10c sheet of 300 English Brass Pins, needle points. 2 for 15c

Mending Cotton — Silky Mending Cotton in black and new colors. at.... 6 for 25c

Bath Towels — White Turkish Towels in good medium size. 35c value.. 2 for 49c

Four Super Values in Wool Dress Goods

(2nd Floor)

French Novelty Wool Crepe

Pure Wool French Crepe with novelty silk overcheck or stripe in contrasting colors. A very attractive line for fall frocks, and selling at a price much below regular value. Good range of colors. 40 inches wide. Regular $1.75 value. Saturday, yard..... $1.19

Children's Coatings

Pure Wool Coating for children's wear at a sensationally low price. Fine knitted back, with heavy fleecy nap surface. Warm, attractive and very serviceable. Choice of seal brown, sand, castor, grey, cream or white. 54 inches wide. Yard..... $1.39

Wool Jersey

Fine Botany Wool Jersey with small overcheck effect. A weave much in demand at the present time. This number is priced at a figure away below regular value. 56 inches wide. Regular $2.75 number, for..... $1.79

Checked Suiting

Pure Wool Worsted in yard and a half width, with overcheck firmly woven in fine twill. Will shed the dust and give durable service. Six choice colors to select from. 54 inches wide. Regular $2.25 value. Selling at, yard..... $1.49

Silk Mixed Sweater Yarn Saturday--Half Price

There is just a limited quantity of this Four-Ply Sweater Yarn. It is a blended wool and silk mixture, giving a rich lustrous appearance and soft flexible texture. Very popular for knitting dressy sweaters, scarfs, hats, etc. In fast colors of coral, black, camel, wisteria and white. Full ounce balls at half-price. Regular 25c. Saturday..... 2 for 25c

Indestructible Pearl Necklaces

A special purchase of these Necklaces enables us to offer unusual value for Saturday. Lustrous, creamy pearls, evenly graduated, have sterling safety clasp inset with three rhinestone brilliants, 24-inch length. Regular $1.75. Saturday, while they last..... 98c

(No Phone Orders, Please)

Wool Blankets

Pure Wool Blankets with lofty permanent nap, thoroughly scoured, pre-shrunk, seven pounds weight, full double bed size, whipped singly. Choice of pink or blue borders. Regular $12.50 grade. A quantity purchase enables us to sell them at, pair..... $9.85

Stamped Flannelette Gowns

Women's Night Gowns, made of good quality white Saxony flannelette, with short sleeves, square neck and skirt cut on generous lines. Hemstitched yoke and stamped in neat easily worked design. They are underpriced for Saturday buyers at, each..... 98c

Underwear For Fall and Winter

Girls' Fall Weight Underwear

Hygeian Wooltex warm Underwear for fall, in cream, at a special price. Vests have V neck and long sleeves, in sizes 8 to 12. Drawers are closed style and ankle length, in sizes 8 and 9 only. Manufacturer's broken lines and underpriced for Saturday at..... 59c

Women's Fall Weight Vests

Fine Rib Knit Vests for fall wear, in round or V neck, with long or short sleeves; also topless styles with shoulder strap, crochet trim. Sizes 36 and 38. Selling at..... 79c

Children's Fleece-Lined Sleepers

Perfect qualities in Children's Fleece-Lined Sleepers with feet, button down back, drop seat, natural shade. Sizes 2, 3, 4 and 5. A leader for Saturday at.. 98c

Children's Vests

Fall and Winter Vests for children in natural shade. High neck, long sleeves and sizes to 5 years. Extra value at, each..... 25c

Men's Section (Main Floor)

Men's Coat Sweaters

Heavy Ribbed Coat Sweaters in dark grey heather mixture. Have deep roll collar, button front, two pockets. Size 40, only. Saturday, $2.69

Boys' Wool Jerseys

Pure Wool Jerseys that are warm and serviceable for school wear. Mostly dark colors in all-plain or with contrasting stripes. Pullover style. Button shoulder. Sizes 22 to 32. Specially priced at..... $1.59

Boys' Tweed Pants

Straight Knee Pants for boys, made of sturdy tweed in grey or brown mixtures. Sizes 22 to 27. Extra special at, pair..... 98c

Men's Underwear

Fall Weight Shirts for men in cream, plain knit, high neck, long sleeves. Sizes 34 to 42. Extra value at..... 79c

Men's Work Socks, 25c

Grey Worsted Work Socks, warm and durable, good shape, natural shade. A leader at the Saturday Sale price: 25c pair.....

Saturday Thrift News from the Basement

Four String Corn Brooms 29c

The Basement offers for Saturday Four-String Corn Brooms. They are full size—no seconds. No phone orders, please, and no C.O.D.'s .....

Glass Tumblers — Heavy Glass Table Tumblers, ideal for general use, clear glass, fluted sides, star bottom. There is only a limited quantity to sell at this price. .... 12 for 49c

Jelly Glasses — Choice of low or tall shape in Jelly Glasses. All-plain or with fluted sides and design on base. Complete with tin cap. Saturday, each..... 5c

Enamelled Pudding Pans — Large size Pudding Pans of heavy coated blue enamel with white enamel lining. 4-quart capacity. Regular 85c line. Saturday at, each..... 49c

Double Roasters — Large size Oval Shape Double Roasters, made of black sheet steel, seamless, self basting, size 12 x 18, two strong handles. Sell regularly at $1.95. Saturday for.... $1.39

Waste Baskets — A very attractive Waste Basket that is woven of one-inch splint, with blue and orange insets. Suitable for sewing-room, den or bedroom. Regular 50c. Saturday..... 39c

Candies

Riley's Creamy Toffee Dainties, lb.	59c
Metcalfe's Assorted Chocolates	39c
Niagara Caramels	39c
Humpty-Dumpty Mixture	49c
Moonlight Mellos	39c
All-Chocolate Bars	6 for 25c

Kiddie Cars — A sturdy three-wheel Car with rubber tires, iron spoke wheels and iron brace under the seat. Specially reduced to clear at..... $2.95

Quaker Kisses, a large bag for..... 10c

Baby Carriage Special

One only Baby Carriage at a special one-day price. Very attractive Pullman shape. Roomy body with roll on edge and hood, foot well, reversible steel gear, foot brake, 14-inch wooden wheels, spring seat, corduroy upholstery, mattress and storm curtain, rich mahogany enamelled finish. Regular $45.00. Saturday..... $37.50

The Complete

A Brassiere and Step-In All in One Garment

Ask to see this marvellous new wonder creation which gives improvement to all figures. With magic-like quickness it is adjusted, sympathetically it gives with every motion of the body, and you are totally unconscious of its presence. No one will ever dream that you are wearing an accessory of any kind. Especially suitable for dancing. The lower part is made of beautiful brocade and elastic and the top of tricot. Fastens at the left side. Sizes 26 to 40, odd and even.

Fuller information given by our own Expert Corsetiere, 2nd Floor.

PHONOGRAPH IS RECOGNIZED AS AN INSTRUMENT

Eminent Musician Says That He Cannot Understand "High Brow" Attitude.

FAVORS MACHINE

All Music is Transmitted by Means of More or Less Machinery.

It is exceedingly interesting to have the expressed opinion of so eminent a musician as Sir Richard Terry upon the phonograph, and to find that his views are in every way favorable to the instrument.

Sir Richard was speaking at the first Gramophone Congress at Westminster, in London, England, recently. In the course of his remarks the speaker said that it seemed but the other day when everybody abused the phonograph, either as a mere toy, or an instrument without any soul in it. But in spite of this, the phonograph had gone on perfecting itself, and he was present as a representative of the musical profession in a penitential mood to apologize for the hostility or indifference which had been shown to a wonderful piece of musical mechanism.

How much music was there that did not owe its existence to the interposition of some mechanism between the composer and the performer and the musical public? If we were going to say that a sound-box was something wrong in itself, why were we making music all day by means of mechanical sound producers? If we conceded that the piano and the organ and the 'cello were musical instruments—not to mention the oboe!—why stop at the phonograph?

Sir Richard confessed he had always been unable to understand a certain "high-brow" attitude to the phonograph, but was glad to say that it was a passing phase, such as all new inventions met with, that was swiftly passing away. The difference between one musical instrument and another was not one of principal, but one of degree, and it was only a question of time when the phonograph would be recognized as a source of surest joy as well as amusement. He was glad to think that from the beginning he, personally, had recognized the possibilities of the phonograph, the future of which he believed was a great one. The phonograph had an educational as well as recreative value which could not but be increasingly recognized as time went on.

One by one all the leading musicians have come into line as recognizing not only the present musical value of the phonograph, but also its vast future possibilities, and it is pleasing to note that Sir Richard Terry has added his distinguished tribute.

BUSY PERIOD FOR FARMERS

Are Racing Against Frost in Garnering Their Crops.

MUCH WORK LEFT

Farmers of the district are racing against time and the frost that will soon wind up their major activities for the season of 1925. Already there have been sharp warning that winter is heading this way. Heavy white frosts have nipped the tenderer plants and foliage, and the winter constellation of Orion is rising earlier every night.

The busiest time of the farm year has caught the farmers in a complication of work. Some of the grain has still to be brought in from the fields, although this detail is practically completed. Buckwheat is being cut and attention has turned to the roots, especially potatoes, which in this district have provided one of the few disappointments of the year. Fall-plowing and seeding are under way, and meanwhile the threshing mills are humming. Corn is nearly all cut and stooked, and some farmers are turning their attention to the filling of their silos. And so it goes up and down the concessions everywhere, allowing scant leisure for the farmers and their helpers. Apple picking is only a light side-line in this district, but those who have orchards are gathering their harvest of fruit.

Nature has been opulent in its production this year and the horn of plenty—the cornucopia of symbolic abundance—is overflowing with a harvest that calls for a sincere thanksgiving.

MISSING WOMAN FOUND IN LAKE

Mrs. Edward Moffatt Had Been Suffering From Nervous Depression.

HUSBAND AWAY.

PARRY SOUND, Sept. 25.—(Canadian Press).—Wednesday afternoon Mrs. Edward Moffat, of North Road, disappeared from home during her husband's absence at McKellar Fair. Upon his return a search was instituted, which proved unsuccessful, until yesterday, when her lifeless body was found in Lake Manitowabe, not far from her home. It is understood that the deceased had been in ill-health for some time, suffering from nervous depression. She leaves an infant

BIG BEET CROP SOUTH ALBERTA

Beet Sugar Industry is Making Progress on Prairies.

GOOD YIELD

CALGARY, Alta., Sept. 25.—(Canadian Press)—Encouraging reports concerning the sugar beet crop in the southern part of Alberta were given by W. V. Newson, deputy provincial treasurer, on the completion of an extended tour of inspection through territory where this product is rapidly becoming an important commercial factor.

Mr. Newson was primarily interested in the operation of the co-operative credit societies, four of which have been organized in the province to date. A total of $100,000 has been loaned to these companies for the purpose of financing the beet crop. Conditions were found to be very satisfactory, with every prospect that the loan will be liquidated within the specified time limit.

The new sugar factory at Raymond will be ready for operation early in October, Mr. Newson reported. Officials of the sugar company expressed themselves as highly pleased with the outlook for their Canadian branch and were convinced that Alberta beets will be the equal to the best across the line.

From the growers' point of view the first year's beet crop is expected to yield a profit of about $70 an acre.—There will be an average yield of at least ten tons of beets to the acre, and in some cases, it is anticipated that the figure will reach as high as twenty five tons.

FEAR OF WASPS PROVED FATAL

Man Died of Shock After Being Stung By Insect.

ORGANS HEALTHY

LONDON, Sept. 25.—(Canadian Press).—A remarkable case of a man's terror of wasps and the fulfilment of a belief he had for years that his death would surely follow a third sting by a wasp came to light at an inquest at Newport recently in connection with the death of William Robert Doney, 40 years of age, an employee in a gas works. "My husband had a terror of wasps," Mrs. Doney testified at the inquest. "If one came into the kitchen he would change color and want to vomit."

Doney has been stung twice by a wasp, continued Mrs. Doney, and he had said that the third sting would be fatal.

According to the doctor who made a post-mortem examination, Doney died from shock, following a wasp sting. There was a small puncture of the skin in the upper forearm near the vein. All his organs were healthy.

The doctor said he knew of only two cases of a fatal wasp sting, and in both cases the victims were stung on the head.

Asked if he could account for the man's apprehension at the approach of a wasp, the doctor said that a previous injection of a poison into the blood made the victim very sensitive in the future.

Commenting on the case, the Coroner said: "It is curious that a man like Doney, who looked a picture of robust manhood, and capable of standing any physical pain or disease, should be so abnormally constituted in some respects that the sting of a wasp had a lethal effect. That such a strong, hardy man should have died in this utterly mysterious and insignificant manner is something that the ordinary person cannot understand. He died as not one man in 10,000 would die."

A verdict in accordance with the medical evidence was returned.

SURVEYING BY CAMERA

Up-to-Date Methods Used in Mapping Territory in Manitoba.

OTTAWA, Ont., Sept. 25.—(By Canadian Press).—What is looked upon as a record in co-ordinating ground control surveys with aerial photographic mapping has been announced by the Topographical Survey Department of the Interior.

"Here is a large area in eastern Manitoba and western Ontario, lying east of Lake Winnipeg, of which very little is known. It was therefore decided to map a portion of this area this summer by combining aerial photographs with a ground control traverse. The method employed is to take the pictures and then have the surveyor use these for information as to his route, at the same time fixing points on the ground which show in the pictures in order that the correct dimensions of the area mapped may be plotted from the pictures.

ROMAN MEAL
Improves Digestion

WOMEN'S PAGE

WOMAN IS BUSY FROM FAR NORTH

Has Lived on Herschell Island Among Eskimos for Two Years.

FOR HUDSON BAY CO.

EDMONTON, Alta., Sept. 25. — (Canadian Press).—"For over five months she had seen no darkness." So a reporter on the local press wrote of Mrs. M. Lyman, who has spent the last two years at Aklavik and Herschel Island. Mrs. Lyman signed up in 1923 to go north in the employ of the Hudson Bay Company. She was on board the S.S. Arctic Distributor when Judge Dubuc and party went up for the purpose of holding court at Aklavik. Mrs. Lyman received a radio message from Edmonton which had been sent December 28, 1924, on April 7, 1925. It had been picked up at Fort Good Hope by wireless and from there was relayed an by dog team. She received her Christmas presents sent by mail, July 4.

Strange as it may seem, ice is in great demand at Herschel Island. This, of course, is necessitated by the fact the sea water is unfit for either drinking or cooking purposes. In summer it is necessary to take a schooner and go out and chip pieces off the icebergs floating in the Arctic Ocean, and then melt it down for domestic use.

The Eskimos are very imitative, and in customs, manners and dress are rapidly becoming more and more like the people to the south of them. During the time she was on Herschel Island Mrs. Lyman made some 20 dresses for Eskimo women, all of the finest silk availab'e. She never once saw a father whip his child, but the children are well brought up and obedient

DRIFTED 27 HOURS IN CANOE ON LAKE ONTARIO

Grave fears were entertained for the safety of Mrs. William Cork, aged 25, and her two-year-old daughter, Phyllis, who are seen above, and Kathleen Conroy, a 12-year-old girl, who were adrift in a light canoe on Lake Ontario for twenty-seven hours, until picked up by Toronto life savers.

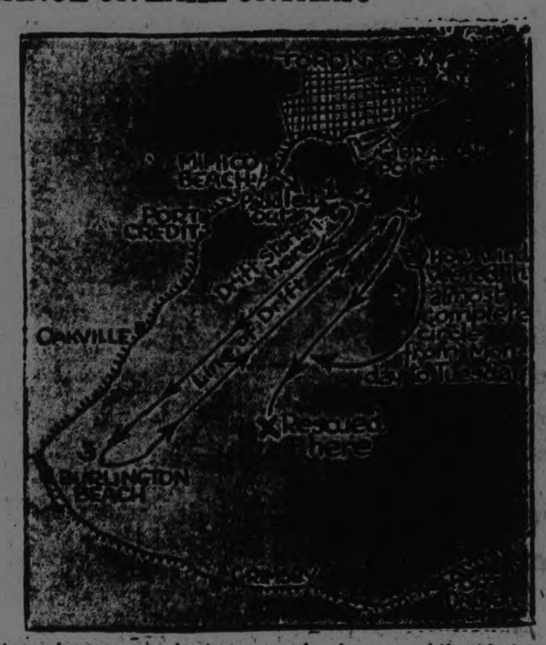

An explanatory map showing route taken by canoe adrift with three people in Lake Ontario.

SOCIETY

Miss Madeline Cain of Lindsay and Miss Irene Martin of Toronto were visiting friends in the city today.

* * *

Miss Joan Allen of Niagara Falls, N.Y., spent a few days in the city the guest of friends.

* * *

Mrs. Wm. Samson and little son Gilbert, of Nathodogan, N.B., are visiting the former's mother, Mrs. G. A. Pringle, 254 London Street.

* * *

Miss Pearl M. Lapp, of Cobourg, a former member of the Public School teaching staff of the city, whose marriage to Mr. W. V. Parker, of Hornepayne, took place this week, entertained about forty of her friends at a trousseau tea on Friday of last week, at the home of her parents, College Street, Cobourg. The rooms and table were prettily decorated with bowls of asters and other autumn flowers. Mrs. W. R. Thompson poured tea, assisted by Mrs. Frank Lapp, Miss Agnes Denton and Miss Helen Thompson. Mrs. T. B. Lapp assisted her daughter in receiving her guests, and the display of gifts was in charge of Mrs. Harold Denton and Miss Joy Nichols. In the evening, about twenty-five of the bride's friends from Peterboro motored to Cobourg for a pleasant social hour.

* * *

Miss Marjorie Hatton was hostess yesterday at her home at a tea and bridge party given in honor of Miss Florence Scott, Miss Dorothy Hill and Miss Audrey Huycke. Tea was poured by Mrs. W. H. Hill and Mrs. W. D. Scott and Mrs. R. H. Fortye cut the ices. Assistants were the Misses Margaret Widdess, Eleanor Eastwood, Gwenyth Hall and Clara Morris.

* * *

Mrs. M. J. Shea of Sudbury, is visiting her sister, Mrs. Wm. Lynch, Elm street.

* * *

Mr. Sparling Beach, of Ottawa, a senior of the Chicago College of Osteopathy, is visiting Mr. Fred Marshall, 242 Hunter street.

JAPANESE PEER DEAD.

Burns Received at Bonfire Were Fatal to Viscount Hamas.

TOKIO, Sept. 25. — (Canadian Press).—Viscount A. Hamao, president of the Privy Council, who was severely burned yesterday when his clothing caught fire from a bonfire in his garden, died at 4 p.m. to-day as the result of his injuries.

ADVICE TO GIRLS

By Annie Laurie

DEAR ANNIE LAURIE:

I am a boy twenty years old. I am going out with a girl who is eight years older than myself. She does not look to be any older than I.

Do you think there is too much difference in our age for us to be happy?

ANXIOUS A. L.

ANXIOUS A. L.: Yes, Mr. A. L., I do think that the difference in your ages is rather important. Although, as you say the young lady appears to be very young, women as a rule age more rapidly than men. With age mcoe different tastes and interests—and marital rupture. However, if you are quite sure that your friend, despite the difference in age, shares your aims and ideals, and your love is mutual don't let anything stand in the way of your happiness. But before you take the vital step think the whole problem over carefully and clearly.

DEAR ANNIE LAURIE:

For five years I have been going with a yound man three years my senior. I have also been going about with a young man I met during my years in high school who says he loves me and wants me to wait until he finishes college. I am very fond of both of them, but can't decide which I love best. BLONDIE.

BLONDIE: If you are equally fond of both these young men it is a sure sign that you are in love with neither, Miss Blondie! Love is much too personal an emotion to be centred on more than one person. I suggest, therefore, that you continue your friendship with both these young men, but do not give up your other interests. Make no promises now because you are not in a position to do so, but be cordial and friendly and wait until you really fall in love before you become engaged.

RUSSIAN BANK TO OPEN.

Will Finance Commercial Operations Between Russia and France.

PARIS, Sept. 25. — (Canadian Press).—A Russian bank which will be prepared to finance all commercial operations between Soviet Russia and France and Belgium is to be opened here shortly. It is to be known as the People's Bank.

HEDDA HOYT TALKS ABOUT THINGS THAT INTEREST THE BUSY WOMAN OF 1925

Colors

By HEDDA HOYT.
(Written for the United Press.)

NEW YORK, Sept. 24 (United Press).—Whenever a 'new' color is launched in the Fashion World, faddists accept it regardless of its becomingness and it is immediately killed by its over-popularity. So-called 'new shades' are usually very pronounced ones and they are usually more becoming to brunettes than to blonds or women with neutral coloring. Perhaps this is due to the fact that the majority of women have dark hair. At any rate, the woman with drab coloring must beware of faddish shades.

At present, burgundy red is featured for early Fall wear. Both the brunette and the very light blond can wear this shade well but the drab-toned person is completely faded in this red. There is not enough red in burgundy to flatter a pale complexion and it is not dark enough to offer a pleasing contrast.

Citron yellow is one of the new shades for evening. This also is a shade for brunettes. Even the vivid blond can not afford to deaden the shade of her hair by wearing so deep a yellow. There is a new soft green shade that is used for street wear which is very becoming to persons of drab coloring. Navy, brown, golden tans and black are all Fall shades which will become [illegible]. These are quite as [illegible] of the more faddish

Purples and violets, though somewhat overdone during the Summer, will be carried over into the Winter months. These are also good colors to beware of. One must have an extremely clear complexion to wear them.

Neutral shades are those which always last the longest. Light drabs prevail for coats and costumes matched by hats, shoes and hosiery. Being neutral, they will not become over-faddish.

Home-Making Helps

By Wanda Barton

SOME NEW CONVENIENCES.

It is the comforts and conveniences that are especially selected that give the homey touches to a house that makes it a real home. Our beds, our dressing tables, our table fittings are part of our well-being and homeness, so it is well to buy things with care that are to become mental props for a goodly portion of our lives.

For those who do not care for the more cumbersome cedar chests, yet want a protective place to stow things away from the ravages of moths, where they may be easily gotten at in case of need, the new cedar box bureau may appeal. This is a cedar box set in a bamboo frame thirty-two inches tall with the top that lifts to give access to the box Below there are three drawers in a row, one wide one in the center and two narrow ones. The entire [illegible] cretonne covered, which makes it a very good looking piece of furniture.

There is a wonderfully attractive cotton net that is hand-tied, ninety inches wide and in all the desirable colors, that is very attractive for [illegible] may be used length or width ways, and hangs wonderfully well. The settee shoe box is another cretonne-covered convenience and the top, when closed makes a good seat. Inside the box, are a number of pockets of the cretonne for slippers and fancy shoes, and the bottom of the box is baize covered to protect the shoes. Then, there is the plaything box that is lower and a little smaller than the shoe box, but it is also cretonne covered. Both boxes are mounted on casters. Another version of the bamboo framed box is the dress box that has three boxes with drop front covers that fit into the cretonne covered frame that are long enough to carry skirts at full length and a one-piece dress folded over once.

A novelty for nursery use that children will love is the gliding couch. This is a small sofa-shaped couch that glides back and forth in its frame like a low swinging standard hammock. It can be moved about readily and is heavy enough so that it does not tip over. The grown-up models are very effectively covered with block prints, new large patterned cretonnes and in the English chintzes. Next Winter, we are told, will be one of Spanish revivals and already the first showings of cretonnes and other coverings and draperies are showing the coloring and patterns of old Spain.

Individual pillows are a fad that has grown recently to an enormous extent. The pillows are variously shaped. The heart shaped one is restful for the shoulders when riding or sitting up in bed reading. The rectangular one is nice for tucking, under the head for special napping, the round one for a tuck pillow when nerves are keeping one awake, and the spare one is another tuck shape. The pillows are down, fine feather, cotton and kapok filled according to fancy. They are covered with close silk under cases, then have lingerie, chintz, silk or even velvet cases. Quite a new idea is to cover the pillows with covers fashioned from the small Persian cotton table covers paisley patterns in delicate colors that are very attractive the familiar palm leaf being the motif of the border, the circular center of the cloth on one side and the points shaped on the other side.

ASK NEW CRUISER.

New Zealand Navy League Request Government to Build One.

LONDON, September 25. — Canadian Press. — The Daily Mail's correspondent at Christchurch, New Zealand, says that the New Zealand Navy League is urging the government to contribute a third battle cruiser to the British navy.

PLAIDS ARE FEATURED IN NEW FALL COATS

A Colorful Note Sounded for Between-Season Suits and Coats.

ANNETTE BRADSHAW

"There is something in the air which makes women choose plaid materials for their early Fall frocks and coats," remarked a smart modiste. She says her clients who have been choosing advance Fall models have shown a marked preference for colorful plaids.

It is expected that this Fall season will be an especially good one for plaids, and one can understand the liking for them when one sees the lovely plaid fabrics that are being shown in the shops.

Tan and wood brown shades will be figured prominently in the Fall plaids, it is thought.

An effective coat which exploits tan and wood brown on a lighter cream background is shown in the model sketched at the left. Brown fur makes a soft collar, and the same fur is applied more sparingly down the edge of the rippled jabot, where it simulates a fringed treatment, reminiscent of the popular shawl.

The street costume at the right exploits more vivid shades of red, green and yellow. The dress is finished with a fitted capelet of the plaid, while the vestee, collar and cuffs are made of cream kasha cloth and finished with a scalloped border.

We also see more subtle plaids than these, as in a plain mannish, double-breasted topcoat in a soft English fabric patterned with an imperceptible checked plaid.

The Coat on the Left is Fashioned of Tan and Wood-Brown Plaid, with Brown Fox Collar. The Dress is in Shades of Red, Green and Yellow Plaid.

BENDING TO BRING BEAUTY

By Lucrezia Bori

Have you not often envied the woman who handles her body movements with perfect grace and poise?

If you have never thought of this, you may not envy her. Sometimes grace of movement is such a subtle thing that we are hardly conscious that a person possesses it. She moves so gracefully that we do not think of it. It is the person who is clumsy in her movements who makes us conscious of every step she makes. If she crosses the floor with a cup of tea in her hand, for instance, we are mortally afraid she is going to stumble and break the cup and spill the hot tea on our new frock or hers. We rather hope it will be hers, for we feel that anyone who has not learned to move more easily deserves the penalty.

A great many young children move easily and naturally. Sometimes they lose this desirable characteristic as they grow older. This makes us realize that awkwardness of movement often comes from a certain brand of self-consciousness. This is to be avoided at all times. If we have others to think of, and our work or our pleasure or whatever is uppermost at the moment, we should not be bothered with self-consciousness.

However, a lot of us need limbering up before we can lose a certain awkward-looking stiffness that we may possess. For this reason I am going to give you an exercise which is excellent to limber your body and make you more graceful.

The exercise is as follows:

Kneel down on your right knee and raise your arms above your head, bending backward as far as you can.

Now bend forward, going down until your head touches the floor if you are able.

Repeat this, bending backward and forward alternately.

This exercise is simple enough and it brings almost every muscle of your body into play.

The type of heels you wear has much to do with the way you carry your body. I hate to see large women perched up on high, narrow heels. Study your type, and whatever you do, do not make the mistake of trying to affect a type that you are not. If you are not one of the small, bird-like women who can flit about in narrow, high-heeled shoes, do not imagine that you are. Be sensible, whatever you do, and dress according to your type. Choose shoes that are comfortable and suitable to the occasion.

Limbering Up to Lose an Awkward Physique.

Plantol Soap

An Exquisite Toilet Soap

A toilet soap made only from plant fruit and flower oils.

Highest quality at a popular price — Ten cents a cake. For sale everywhere in Canada

LEVER BROTHERS LIMITED TORONTO.

"Oh!-they're Wabasso!"

Her eyes beam happily with enthusiastic appreciation of her friend's gift. She sees the Wabasso trade mark—that symbol of super-excellence which tells her that for wear, fineness of texture, and lasting beauty of appearance, these Sheets and Pillowslips take precedence over any others she may receive.

Also CAMBRICS CHECK LINGERIE BROADCLOTHS

Wabasso Cottons are Canada's best

Made by THE WABASSO COTTON COMPANY LIMITED THREE RIVERS, P.Q.

ONCE UPON A TIME — CUDGEL, BESTIR YOURSELF! V — by W. J. ENRIGHT.

© McClure Newspaper Syndicate

TOT BURNED BY OIL EXPLOSION

Use of Kerosene on Fire Proved Fatal to Little Girl.

MOTHER MAY DIE.

MONTREAL, Sept. 25.—(Canadian Press).—Laurette Legault, 2½ years of age, was burned to death, and her mother is not expected to live, as the result of burns received when fire partly destroyed their home at Valleyfield late yesterday. The fire originated through an explosion of coal oil that Mrs. Legault had poured on the stove.

LAKEFIELD NEWS

LAKEFIELD, Sept. 25.—Additional contributions to the Children's Aid Society have brought the amount up to $70, which was last year's total. "The Grove" contribution amounted to $10 an additional $5 being contributed since the original amount. Mrs. L. H. Grahame and her corps of assistants are to be congratulated on their success.

Among those who attended the Liberal-Conservative nomination in Victoria Hall, Peterboro, on Wednesday evening were: Mrs. A. W. Mackenzie Mrs. L. H. Granamg, Mrs. Stuart, Mrs. Mabood, Miss Graham, Mr. and Mrs. H. Ingram, Mr. and Mrs. H. Dunford, Mr. and Mrs. F. J. Burgess, Dr. J. R. Fraser, W. G. Morrison, G. G. Connell, J. C. Strickland, W. Simpson, H. G. Fitzgerald S. Spence, W. J. Charlton and I. F. Lillicrap.

Thursday is the last of the season's half holidays and was observed in spite of the uncertain weather which precluded outdoor activties.

Mr. and Mrs. A. Fitzgerald were in Toronto this week on business.

Miss F. M. Atwood and Miss L. Hampton attended the W.A. meeting of the Deanery of Peterboro in St Luke's, Peterboro, on Thursday.

Rev. W. Cox and Mr. S. White were in Peterboro on Thursday on business.

RIOT PREVENTED.

Hindus Stoned By Mohammedans During Religious Parade.

LONDON, Sept. 25. — (United Press).—The Evening News Allahabad correspondent reports that a serious riot was prevented there when Mohammedans stoned a Hindu religious procession, killing three and injuring five. Thereupon the police intervened, firing a volley into the mob, which killed four more persons and wounded 150.

WHY IS A HUMAN FLY? JOHN TOCHER EXPLAINS THE BASIC PHILOSOPHY OF THE DARE DEVIL

John Tocher in a trio of precarious positions. And in one of his quieter moments.

Auto-Suggestion the Key to Super-Human Stunts He is Convinced—His Experiences With a Fake Hypnotist—But He Won't Tackle One Type of Feat—Those to Which His Wife Objects.

Because he found his greatest pleasure in life was doing those things which other people said couldn't be done, John D. Tocher became a steeplejack and human fly.

He has climbed the outsides of some of the highest buildings in the world; ridden a bicycle around the edge of a twenty-two storey skyscraper, wheeled on a dirt track for twenty-one hours and forty-one minutes without stopping; made parachute jumps from an aeroplane; played the piano continuously for fourteen hours and has allowed as many as ten ordinary hatpins to be pushed through his cheeks, ears, hands and legs at one time.

Somebody said he would never find a girl who would consent to become his wife. But even that didn't stump him. He was married six weeks ago.

When a boy, back in his home town of Banff, Scotland, a cat went mad one day and climbed to the top of a fifty-five foot pole. There it remained for three days, slowly starving to death. A crowd gathered at the foot of the animal's lofty perch to devise ways and means of restoring her to a lower level. Climb up after her? It can't be done. It's too dangerous,, they said.

That was enough for little Johnny Tocher. He shinnied up the pole and the townsfolk gasped. On reaching the top he grasped the cat by the back. But puss, not recognizing him as her benefactor, turned and put a tooth through his thumb. The animal fell to the ground unhurt and scampered away, while Johnny forgot his injury as he listened with satisfaction to the plaudits of his audience. This, his first great hazardous adventure, was the beginning of his dare-devil career.

"And I have since proved that a man as well as a cat can fall fifty-five feet without being hurt," says Tocher to-day. "I did it last spring from a smokestack in Toronto—accidentally of course. I went to a hospital for four days, but there was nothing the matter with me. It was only for an X-ray examination."

Since he has made his profession that of a Canadian daredevil. Tocher has performed his human fly stunt on twenty-three buildings, of three to five storeys in height, in different parts of the dominion and the United States. He has climbed seven skyscrapers over ten storeys, including the Metropolitan tower, New York, Wrigley building, Chicago, Philadelphia city hall and the Dime Savings Bank, Detroit. His great ambition now is to climb the tallest building in the British Empire, which is in Toronto. If he does it, it will have to be when the police aren't looking, for the authorities have placed a ban on flirting with death in this manner.

"But it is perfectly safe," says Tocher 'as long as one is careful and doesn't lose his nerve. And I haven't lost mine yet. Why, when I'm on the side of a buiding and I know there is an undertaker watching me in the crowd below, I look down on him with the greatest of contempt, for I know that he will never get me until I die a natural death. When I was doing a human fly stunt in Kitchener, not long ago, a garbage man parked his cart directly underneath me, when I was about half-way up. I heard the crowd yell that it was a bad omen. I suppose they thought that it was ten chances to one that it would be needed to carry off my remains. But I fooled them and just kept on climbing, incidentally giving them a few extra thrills now and then by pretending that I was slipping.

Giving Real Satisfaction.

"In the same city I rode a bicycle around a two-foot coping on the top of a bank building. After I got down somebody said that I couldn't walk along the edge of the same structure with my eyes blindfolded. I had never tried the stunt before, but I wasn't going to be beaten. I not only walked, but I put in a few dance steps and handsprings for good measure."

When in Winnipeg some time ago Tocher took his first trip in an aeroplane. He went up in the machine but didn't come down in it. When his pilot had taken him to a height of 2,000 feet he got the idea that he would like to jump, figuring that he would be just as safe as where he was. He had never heard of any person voluntarily taking a parachute leap on their first time aloft. Perhaps it was one of those things that people said couldn't be done. It was worth trying.

He tapped his pilot on the shoulder and made known his intention. And after feeling for his aerial life-preserver to make sure that it was still firmly strapped on, he climbed from his seat and scrambled along the left wing of the plane. A pause to take a deep breath, and he leaped. A few seconds later he thought all the bones in his body were broken, when the parachute opened. "I looked down and when I saw the earth rushing toward me it gave me a bit of a scare, just enough to make me keep my head up. Perhaps it was the first time I was really frightened, but I soon got over it. The next week I went up again and jumped, just to prove to myself that it hadn't got my goat."

Tocher claims that all his death-defying stunts and endurance tests are done as the result of auto-suggestion. "I just make up my mind that I am going to do a thing and I concentrate on it. Then I go ahead and do it. If I have a single doubt as to the outcome, I abandon the attempt."

He applied the same psychology to his job while working with a so-called hypnotist, who is well-known in Canada. Tocher was the subject for the act. He played his part well, pretending to be under the influence of his mystic employer. While under an alleged sleep he was told to make his body rigid. He was then placed with his head on the back of one chair and his feet on another. Four heavy men were called from the audience and they sat on his light frame. How can he do it? He really must be hypnotized, people murmured in the theatre. But Tocher was quite conscious of all that was going on. "There was no fake to any part of the act," says Tocher. "I really had to hold up that weight. But it is not so difficult. Most people could do it as long as they concentrated on keeping their body perfectly rigid."

With a Fake Hypnotist.

Then while he was still supposed to be under this famous hypnotist's power, he allowed the latter to push ordinary hatpins, which were gathered from the audience, through his cheeks, ears, the skin of his neck, hands and legs. It was a very gruesome and painful act, but a convincing one from the standpoint of his employer.

"Did it hurt? You bet it did. The first night, after I went back to my hotel, I could hardly sleep, my nerves were shaking so badly. I would never have done it, but I was broke at the time, and forty-five dollars a week looked like big money."

Tocher stayed for five months, taking as many as ten pins in his body at each of two performances a week. He still bears the scars where he has been pierced.

But those days are gone forever. Tocher is now employed in saner pursuits. His adventuresome spirit has made him a first-class steeplejack with seven trades-Bricklayer, carpenter, painter, roofer, caulker, rigger and sign painter—and he is going to stick at these legitimate occupations.

"But of course," says Tocher, "I have still my ambition to climb the tallest building in the British Empire, though my wife objects to me going back to my human fly stunts. Will I go against her wishes? No; that's one thing that can't be done."

MOVIE MAGNATE BELIEVES THAT STAGE WILL LIVE

N. L. Nathanson Believes Legitimate Drama Has Future.

(By Celluloid—From Toronto Star)

N. L. Nathanson, general manager of Famous Players Canadian organization, is the only moving picture magnate in the world who recognizes the claims of the "legitimate" theatre, in the way that he does. Some movie men say the drama is dead; some that it is second-up to the screen; a few admit that the stage has something to offer that the screen has not and never can have. But Nathanson is the only man of control in the screen industry who when he accords the stage a great vitality for the future as well as for the past does it in a way that makes a stir in the box office.

But what does a moving-picturist know about plays? Much, little or nothing, as he is built. Nathanson is an organizing show-man, who if there had been no moving picture industry would have become a drama producer or an impresario of music, or of something else.

What he said to The Star about stage and screen and a few other things was occasioned by his recent return from Europe where he has been all summer.

Movies Need Better Stories.

"After a vacation have you any fresh ideas about American film production?" "Yes; I think too many pictures are produced, without enough regard for the story, the drama, the life. Personally, I believe in building up picture interest, theatre interest, show interest. You can't do that with hokum pictures or promiscuous sex films and slam-bang music. The claim of the moving picture must be established in its fidelity to life and its inter-relation to good music.

Trans-Canada Bookings, Limited.

That brought him to the subject of the "legitimate."

"Trans-Canada Bookings, Limited," he said. "That's the title of another link. The legitimate theatre; the British actors?—why London is full of them.

"But what has a screen expert to do with that?"

"All a matter of being showpeople," he said. "English actors have never been given a real chance in Canada, though some of them make money here and some of them lose. Martin Harvey made a good-sized fortune in Canada the last time he was here and dropped every nickel of it in the United States, where they couldn't understand him. We understand English actors; as a rule, Americans don't. We understand a certain type of American play and actors, and the English don't. A George M. Cohan play goes here when White Cargo, for instance, is a dud, and on Broadway a winner. There is such a thing as theatrical temperament, and Canada has it. And from the near future on there will be an effective chain of theatres from Montreal to Victoria, featuring British plays by British companies. Simple enough. The great lack in the past has been theatres. You can't work a play company on a few nights in Kingston and then a long Pullman haul to heaven knows where. We have the houses, we have the people who appreciate British plays and actors, and we're going to have the circuit. Mr. Lawrence Solman, the dean of theatre managers in Canada, is the head of the concern; and we shall have information about what's coming very soon."

Drama Nowhere Near Dying.

"So you don't evidently agree with those who say that the screen is strangling the drama?" "Obviously —not. Why, you can't kill drama. It's as old as the human imagination. The screen is only a juvenile to the stage. And the stage can't hurt the screen either. Each helps the other, so long as the best in each is busy at the game."

In the four big football leagues of England, 1,848 matches were played last season. Of these, 1,007 —more than half— ended in victory for the home team. By way of contrast, only 375 victories were recorded away from home—roughly, one in five games—while 466 matches — one in four — were drawn.

WOMEN VISITED PRINCE'S RANCH

"Not a Dude Ranch After All" Seemed To Be Verdict.

GREAT SURPRISE

CALGARY, Alta., Sept. 23.—(By Canadian Press).—Members of the Canadian Women's Press Club, resident here, helped to entertain the wives of seventy-five rural editors, touring the Province. Every women was on the Qui vive to see the Prince's ranch house. This is how a C.W.P.C. member, Mary Armitage, describes the feminine reaction. "Not a dude ranch, after all," seemed to be the general verdict.

The ranch-house was an additional surprise, particularly to the women of the party, one of whom was on the editorial staff of the Women's Home Companion. "And does the Prince really sleep here?" they asked, gazing in keen disappointment at the simple brass bed, no coronet, plumed nor trailing velvet canopy. "But where is his swimming pool?" asked one anxious lady, frowning at the business-like shower with its little iron grating as a drain in the floor. "That little box stove, is that the way you heat the room?" was the horrified question of one dainty questioner—the prince had taken a terrific tumble from his pedestal for her. "He is a darling just the same," she added as she paused before a beautiful executed drawing of the Prince on one of his favorite horses. "Does he read nothing but Canadian books?" another puzzled lady asked, and well she might for there were piles of them—the prince receiving them on every mail from well-meaning authors. "I'll never see the same back home," breathed one energetic lady, as she lowered herself into the prince's own chair at his very own desk, and proceeded to cover a ream or so of note paper with her "Impression."

The story of the Dartmoor ponies, however, almost put the prince back on the pedestal. "Bless his heart!" they breathed fervently when they heard the tale which they will doubtless retell. "The prince, noting that the ranch children had many long miles to walk over prairie trails to school and noting also that their little fat legs stuck out from the sides of the tall horses they rode when these were obtainable, immediately thought of Dartmoor ponies, running wild on the big Devon moor in England, of their rugged qualities and large endurance, of how they would probably take to ranch-life and what a boon they would be to the ranch children of Alberta; in consequence they appeared in short order on the 'E.P.' and many a ranch child has had cause to thank the prince in his or her little heart for the kindly act, at the same time an ideal polo pony is developed, in an undreamt-of way."

The whole purpose of advertising is to show you ways in which you can live better, more comfortably and more happily. Read the advertisements to find out how you may own many things you have always felt were beyond your means.

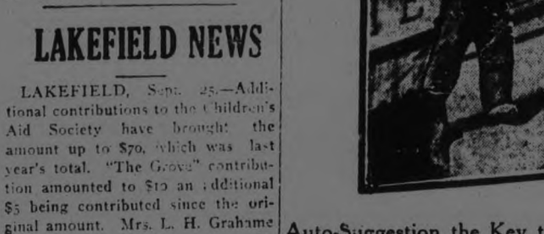

The Oak
Breaks, but will not bend.

The Willow
Bends, but does not break

Strength and Elasticity

IN Goodyear Cord Tires you will find this unusual combination, supplied by SUPERTWIST, the extra-elastic, extra-durable cord fabric developed by Goodyear expressly for the balloon tire. Like the new-type tire itself, SUPERTWIST *absorbs* the shock through a stout springiness, rather than *resist* it purely through strength. When a Goodyear Tire made of SUPERTWIST strikes a stone, the elastic cords give to the impact—yield, stretch and recover—like rubber bands. Elastic, easy riding and easy steering, today's Goodyear Tires made with SUPERTWIST are also a marvel of endurance and economy. Goodyears are the *only* tires made with SUPERTWIST—yet they cost you no more. The Goodyear Selected Dealer has them for you in both Balloon and High-Pressure types.

Goodyear means Good Wear

GOODYEAR
MADE IN CANADA

J. W. WATSON
446 George St. - Phone 968

MAGEE'S GARAGE
211-213 Hunter St. - Phone 050

SELKIRK & ELLIOTT, 171-173 Hunter St. -Phone 98

Best of all Fly Killers 10c per Packet at all Druggists, Grocers and General Stores

Every Meal
MINTO TEA

Would You Like to Save Money

By a Most Fortunate Purchase, We Secured at a Very Low Figure, Na umber of the Season's Finest in Ladies'

COATS AND HATS

The Hats are Travellers' Samples—no two alike. Our price for Saturday, while they last, is only..... **$2.98**

The Coats are beautiful models, and it pleases us very much to be able to offer them to Saturday shoppers at

HALF PRICE

Don't Miss These Two Specials. They are made in an effort to crowd Two Days 'Business into One, as we will be closed on Monday.

M. FINE

427 GEORGE STREET—A FEW DOORS NORTH OF THE EXAMINER

---Most for Your Money---

OVERCOATS AND SUITS

Canada's Biggest Value at Smallest Cost

The reason more and more men are coming here for their clothes is a gratifying evidence that our values are superior and the fit and tailoring entirely satisfactory. We are winning on merit alone.

You cannot afford to buy anywhere before seeing the wonderful line of Suitings and Overcoatings we have secured for the Fall and Winter trade. They surpass anything we have ever shown before — the newest colorings and patterns from the most reputable British makers.

SUIT OR OVERCOAT

Made to Your Measure

$24

A Perfect Fit Guaranteed or Money Back

Another feature of our business policy is that every customer must be satisfied. You take no risk of disappointment by having your clothes made by us.

Now is the time to buy your Fall outfit. The cold days will soon be here. And selection is now at its very best.

THE REGENT TAILORS

BRANCHES ALL OVER CANADA

326 GEORGE STREET ARCADE

BUDGET OF LIVE NEWS FROM THE OLD LAND FOR EXAMINER READERS

POOR BLIND MAN REMEMBERED IN BENCHER'S WILL

Had Stood for 42 Years Selling Laces Near the Middle Temple

WEATHER PROPHET

Strange London Character Always Listening to Recognise Footfalls

". . . And I leave £10 to the poor man, Robert Griffiths, for many years standing daily at the southwest gate near the Middle Temple Library."

The poor man at the gate has been remembered in the will of Mr. T. W. Brogden, a Bencher of the Middle Temple, who died last April. He also "remembered" Catherine Lye, his laundress, and Thomas O'Connor, the Middle Temple head porter.

For 42 years the "poor man" has stood in his accustomed niche down the alleyway leading to Essex-street, listening to the footfalls that echo in this quiet place from daylight to dusk.

Robert Griffiths is blind. But through all these years he has never murmured against his lot. He is known to thousands as the strange London character who stands against the wall selling matches and bootlaces from a little glass case, which he carries to the spot daily.

He looks a picture of contentment and patience, with his head slighly thrown back, his well-worn weather cape over his shoulders, and the habitual attitude of listening, as though for some footfall that never comes.

"SEEING" BY HEARING.

"I know people who pass me by their footsteps," he said, "and I can tell many of them by name before they have gone by, because I am so used to hearing the regular ones walk past. I can tell a stranger by hearing him walk."

Mr. Griffiths says that his lot is by no means without cheer. "Many stop and talk to me to pass the time of day and ask me about the weather." He has a keen weather sense, having spent so many years in the open air, and can give a 24-hours' forecast with considerable accuracy.

When a youngster he lost his sight through illness, and he took up his pitch near the Temple Gate, never realising that he would stay there so long as to become one of the personalities of the neighborhood.

Griffiths is a well-educated man, and rather reserved. He recalled his benefactor as one of the many customers who invariably stopped and chatted with him. He has already sent his thanks for the little "windfall" which came so unexpectedly down the alley.

DOCTOR'S MISTAKE CAUSES DEATH

Dock Laborer Undergoing Cancer Operation, Collapses on Table

How a doctor's mistake in the administration of chloroform led to the death of a dock laborer who had to undergo an operation for cancer of the cheek was told at a Liverpool inquest.

Dr. Edward John Foley, of the Brownlow Hill Institute, said that the patient, John Curry, aged 52, underwent the operation last Thursday. He administered ether by the open method and Curry became unconscious. "I then changed the anesthetic to chloroform," he said, "by means of Junker's apparatus as the man was emerging from the ether.

"The apparatus consisted of two tubes, one being applied to the nostrils and the other attached to a bellows with a bottle in between. I tested the apparatus a few minutes before the operation and it was all right.

"It was necessary to connect the apparatus up in a hurry, and the tubes were wrongly connected, the result being that the chloroform liquid was passed into the man's nostril instead of through the bottle, in which it would have been vaporized."

It was stated that restorative means were tried for 15 minutes after the heart had stopped, but without avail.

Medical evidence was given that Curry's heart was in a bad condition, and he was liable to collapse. "Death from misadventure," was the Coroner's verdict.

WOMEN'S HATS NOW HAVE MEN'S SIZES

Madame Will Just Ask for a Six and Five-eights

Compelled by the shingling, bobbing and Eton crop fashions to make smaller hats for women, the leading manufacturers have decided to make women's hats in what have come to be known as "men's sizes."

No man who has seen a saleswoman compelled to put a hundred hats before his wife before she finds one to suit will regard this as another incursion of woman into man's domain. "A seven and one-eighth, please, in a sky blue felt" will narrow down the search considerably. . . .

"There was never any general use of hat sizes for women until they reduced their measurements," a reporter was informed by a firm of manufacturers of women's hats, "although the circumference in inches was often used as an index."

That a size as small as 5¾ should be registered—smaller than men are ever known to ask for—is stated by the hatters to be because women's heads are smaller than men's. The 5 size is for the woman who still keeps all her tresses.

Pointing out the advantages of the new system, a London hatter observed: "It makes it easier for women to order hats by telephone!"

BOBBED HAIR MAKES WOMAN'S AGE MORE PUZZLING THAN EVER

For obtaining a half-price railway ticket by representing herself as 16, a woman of 20 was fined one pound at Linsdale, Bucks.

"In these days of short skirts and bobbed hair it is not easy to tell whether a girl is 17 or 30," commented a solicitor.

QUEEN WAS MISSED AT WEMBLEY PARTY

Went Off to Search for Pink Sapphires in Ceylon

USE CABLES

Abdul Cafoor Sought in Vain to Match Rare Coloring

Enthusiastic crowds who suddenly missed the Queen from the royal party when, with the King, she toured the British Empire Exhibition for five hours, little realized what very feminine reason had taken her away.

She had gone in search for two pink sapphires to match one of rare coloring in a ring she was wearing especially. So she left the King to enjoy the more masculine joys of Canadian expresses roaring along through model Canadian plains and lakelands while she sought Ceylon.

Here she displayed the ring, and there were frantic efforts to match it for her. Everything failed. Then someone remembered that in Abdul Cafoor's special safe of his most valuable gems there were many sapphires. But where was Abdul Cafoor?

He could not be found. The Queen rejoined the King in the Canadian Pavilion and everywhere her eyes sought for the flash of a pink sapphire. But Abdul Cafoor was the only hope. After an hour of delight in the Australian and New Zealand and Malayan sections the Queen was inspecting grain in Southern Rhodesia's pavilion, when a swarthy and smiling little man in a fez rushed in, with an excited bodyguard, from Ceylon. It was Abdul Cafoor, and he had brought the sapphires with him.

TO BE CABLED FOR.

Standing beside a bin of corn the Queen looked at them with sparkling eyes. Not one quite the right pink, nor quite the right size.

"I will show you," said the Queen, and bared her hand. "Ah!" said Abdul Cafoor, and bowed and laughed. It could be done. They would be cabled for and in the Queen's hands within a week or two.

"And you will not forget the size," said the Queen when she shook hands. "Your Majesty, the size is all important," said Abdul.

MILL IS STORMED BY GIRL STRIKERS

Riotous Scenes at Bradford During Textile Strike

Ugly scenes marked the textile strike at Bradford. Stones were thrown, a girl was stunned, and two policemen were slightly injured before order was restored.

The strikers disregarded the instructions of their union officials that certain mills should be allowed to work, and a crowd of 200 girls marched to the Barkerend Mills demanding that the operatives should come out.

When this was declined the girls became angry, and bricks were thrown through the windows. One struck a girl working inside, knocking her unconscious.

The mill doors were then forced, the mob of girls got inside, and a free fight ensued.

When the police arrived, summoned by telephone, one of them was seized and thrown violently on the ground, and another was also injured, before order was restored.

At the mills of Messrs. Garnett, Greengate, Bradford, an exciting incident was the rescue of a policeman by his colleagues when a hostile crowd tried to throw him into the mill dam.

Altogether 130,000 workers are now involved in the strike.

WOMAN EXECUTED IN IRISH PRISON

First Hanging of Woman in Ireland in Twenty-five Years

Mrs. Annie Walsh, aged thirty-one, and her nephew, Michael Talbot, aged twenty-three, were hanged in Mountjoy Prison, Dublin.

They were found guilty of the murder of the woman's husband, a farm laborer, at Carnane, Co. Limerick, and each accused the other of the deed.

Both went to the scaffold praying, but Mrs. Walsh was nervous and faltering. No woman has been executed in Ireland for twenty-five years.

James Winstanley, a young Wigan miner, was hanged in Walton Prison for the murder of Edith Wilkinson, a barmaid, who was his sweetheart. Winstanley strangled her, and at his trial at Lancaster in May insanity was unsuccessfully pleaded in his defence.

His two brothers, Tom and Arthur Winstanley, rode twenty miles on their bicycles to the prison in the hope of a last interview. They arrived, hot and tired, at the gates at 8.15 a.m., but, as the execution took place at 8 a.m., they were too late.

At a cost of £105,612, Belfast contractors are to build 200 houses in Dublin within a year.

For 70 years Mr. C. Spriggs has been a tenant farmer of the West Wycombe estate.

To her servant, Ada Woolridge, Mrs. Mary Irvine Ormond, of Aberdalgie, Bournemouth, has left £1,500.

DEADLY SNAKE IS SWEPT ASHORE AT BATHING BEACH

Boy Picks Reptile Up But Visitor Decapitates it With Sandspade

A KRAIT

Believed to Have Come from Bombay Liner in Thames

Hundreds of people sitting on the beach at Leigh Beck, Canvey Island, scattered in panic when a deadly Indian snake, four feet in length, was swept ashore by the tide near the Pavilion on a recent afternoon.

Many bathers were in the sea at the time, and when the snake was sighted they made for the shore in great alarm.

The reptile, it was later discovered, was a krait, one of the most venomous snakes, that will strike on the slightest provocation.

This species is believed to be the cause of more deaths than any other snake in India, and, in its native haunts, does not hesitate to enter houses. Allied to the cobra, its upper parts are bluish or brownish black, with narrow white streaks; the rest of the "body" is white.

It is suggested that the snake may have belonged to a passenger on a liner homeward bound from India, and that it may have escaped or been thrown overboard.

The P. and O. liner Ranpura arrived at Tilbury Docks from Bombay that afternoon, but no report has been received there by the company's officials concerning such an incident.

BOY'S PERIL.

One theory is that the snake may have been taken secretly on board a liner by some passenger at Bombay, and dropped overboard as secretly in the Thames in order to get rid of a troublesome pet.

A boy on the beach, in a spirit of bravado, seized the reptile at the water's edge, but it was immediately struck from his grasp by a visitor who, having spent several years in India was aware at once of the lad's peril.

Seizing a sand spade from another child, he attacked the snake and chopped off its head.

The beach crowds, their fears so promptly allayed, gathered round the "corpse," and congratulations and thanks were showered on the man whose alertness probably prevented a tragedy.

GEORGE ROBEY PAID 700 QUID WEEKLY

Famous Comedian Highest Paid Star in England

Mr. Henry Ainley, the actor, who is generally quite serious when he is playing, but frequently not so serious when he is not, said, in an address to the City of London Teachers' Vacation Course that in the days of the Roman Empire "one Roscius made as much as £31 a performance, which is more than I or Owen Nares get today."

It would be an unusual engagement in which an actor or actress was paid so much a performance; the usual arrangement is a weekly salary, presumed to be based upon the "box-office worth" of the individual concerned.

A big star in musical comedy or revue is sometimes guaranteed so much money per week, plus a percentage of the gross receipts.

Mr. George Robey is probably the highest-paid artist in this country. When he last appeared at the London Hippodrome he was reputed to be drawing £700 a week for twelve performances a week — nearly £60 for each performance. Dan Leno (who always insisted on being paid in Bank of England notes) never got more than £250 a week.

Theatrical earnings are never stable, for they cannot be estimated on a 52 weeks per annum basis, but fortunes have been made by a number of actors and actresses. David Garrick left £120,000, Mrs. Siddons £35,000, Charles Kean £35,000, Sir George Alexander £90,000, John L. Toole £79,000, Sir Herbert Beerbohm Tree £44,000, and Edward Terry a like amount.

SPELLING TEST FOR MORE THAN BOYS

Employer Tried it on Scholar So Director Made Retaliation

How an employer "floored" a schoolboy with a spelling test, and was "floored" in his turn, was told by Mr. A. T. Flux, Director of Education for Erith, speaking at the annual meeting of the Association of Education Committees, at Central Hall, Westminster.

A departmental manager of a large firm, he said, asked him the other day to send him an intelligent boy for what would be ultimately a responsible position.

A day of two later he met the manager, who asked, "Do you teach spelling in your schools? That boy you sent me could not spell. I only gave him one sentence, nearly all one-syllable words, and he made two mistakes." The sentence was:

"Hugh, will you see whether it is a wether or a ewe that the weather has driven under a yew of the deepest hue."

As an ardent gardener, he (the speaker) asked the business manager to spell fuchsia, and he spelt it "fuschia." (Laughter.)

Mother of young man defendant at Willesden: I have come instead of my son. He has palpitations if he has any excitement.

Lady Ernestine Edgcumbe has died at St. Dominick, Cornwall, aged 81.

CROWNING THE ROSE QUEEN IN WALES

A picturesque feature of English life during the seventeenth century was revived at Colwyn Bay, North Wales, when an Old Rose Queen Festival was held. Our illustration shows Miss Barbara Horton crowning little Miss Margaret Neill Rose Queen.

ECCENTRIC POET HAD FOUR TONS OF BOOKS IN ATTIC

Sonnets and Sovereigns Found in Sealed Rooms at Brighton—Strange Habits of Man Who Wore Several Overcoats at Once and Who Offered Manuscripts in Payment of Bills

The strange habits of a well-known figure who lived in Brighton and Hove until his death, 18 months ago, were revealed when two rooms which were sealed on his death were opened within the last few days. The man's name was Herbert Lionel Percival Treherne.

One of the rooms is an attic in a house in Brighton, and the other room is in a house in Hove. Treherne lived in the attic at Brighton and called the Hove room his "office."

While search was being made for relatives both rooms were sealed. After a long search, the only living relative, a woman of 60, a cousin, in Illinois, U.S.A., has just been found, and a solicitor with power of attorney is now trying to wind up the old man's affairs.

BOOKS TO THE CEILING.

When the Brighton attic was opened the room was found to be packed ceiling high with books of all descriptions, dealing with all kinds of subjects. Some were in handsome bindings, many in paper covers, and others in no covers at all.

In a corner of the room, wedged between the stacks of books, was a bed in which the old man slept. There was no bedding, and it was piled with old coats. These Treherne would wear in the day-time—he used to wear two or three overcoats even on the hottest summer day, and would use them instead of bedclothes at night.

In a corner under the dormer window were a few dilapidated cooking utensils, the remains of meals, an old paraffin stove, and a few oddments hanging on a line.

SONNETS AND SOVEREIGNS.

Strewn about were poems which the dead man had written, and mixed with them were dozens of letters, some from high personages, acknowledging the receipt of the dead man's poems with thanks. More than one of these letters came from Royal secretaries.

When the removers began to sort the things, they found an old bag containing sovereigns and a few half crowns under the bed, two bankbooks, and securities.

A similar state of things, so far as the piles of books were concerned, was found in the room at Farm road, Hove. Apparently Treherne had collected so many books that he had to rent the other room in order to have somewhere in which to store them. Altogether there were four tons of books.

HIS PAPER CURRENCY.

Treherne, who is believed to descend from an old London publishing family, was 54 when he died. He called himself an advertising agent. He was chiefly known in Brighton and Hove, however, by reason of his eccentric appearance. In addition to a number of overcoats, he wore thick leather leggings and carried a large umbrella and a large bag. In the bag were books and poems. He was not only a poet but he wrote songs and apparently he had written a great deal of verse.

He was an educated man with a cultured voice.

He had a liking for chemists, and one of his weaknesses was to buy dozens of packets of cough lozenges.

One of his whims was to endeavor to impress upon tradespeople that, while he was willing to pay his bills, they would be paid far more generously if, instead of cash, they would accept some of his works in manuscript.

THOUSAND A YEAR AND GOT A DOLE

Absurdity That Law Permits Revealed in Court

New light was thrown on the dole scandal by a summons which was heard at Tower Bridge Police Court, when Francis Freeman, of Neptune street, Rotherhithe, was charged with making false representations.

It appeared that Freeman was a grocer, with a business of his own, "Freeman's Stores." Notwithstanding this fact, he not only applied for the dole on his own behalf, but signed an application in his wife's name in order to procure the dole for her and also for his two children.

He represented himself in this application as "a motor driver unable to obtain work," but he admitted in court that he had done no motor driving since 1921.

The magistrate (Mr. Tassell): Surely a man with a business of his own is not entitled to draw the dole?

Mr. Pratt (for the Ministry of Labor): Yes, if he works at some other occupation.

Mr. Tassell: Then a man making £1,000 a year in a business under management could draw the dole if he was a motor driver out of a place?

Mr. Pratt: I am afraid so.

Freeman was sentenced to a month's imprisonment on each of the charges, the sentences to run concurrently.

BISHOP FINED FOR RECKLESS DRIVING

The Right Rev. Herbert Gresford Jones, Bishop of Kampala, from 1920 to 1923, and now vicar of Pershore, Worcestershire, was at Winchester fined £10 for driving a motor-car in a dangerous manner.

It was stated that the bishop drove his car at Headbourne Worthy, Hants, from behind a traction engine and caused an accident to Andrew Rodaway, who was driving a motor-cycle and sidecar.

Rodaway's leg was broken. He was carried into Court on a stretcher, which was placed across the benches used by counsel.

It was urged that the bishop, who appeared in person, was guilty only of an error of judgment. There was no wilful negligence.

Colonel Simmons (chairman): I suppose this is the bishop's first offence.

BRIDE'S FORTUNE PROVED A MYTH

Glasgow Man in Court on Non-Support Charge

The story of a marriage romance, in which golden dreams were somewhat rudely dispersed, was told in Glasgow Sheriff Court.

Said to have married his wife believing that she was worth £25,000, Robert Turner, a hammerman, was then charged with failing to maintain her.

Mr. Regnard, inspector of poor, said that it had been reported that the woman was heiress to a Canadian soldier who had married her during the war. On her husband dying she announced that he had left her a fortune.

That proved to be a myth, however, and it was not long before quarrels arose between her and Turner. The latter had not supported her for six months, with the result that she became chargeable to the parish.

On Turner offering to pay 15s a week the Sheriff continued the case for sentence until November 7.

MYSTERY WOMAN GIVES GOLD AWAY

The mysterious woman in Brighton who has aroused much curiosity by her gifts of £30 10s to the Royal Sussex Hospital and £36 10s to the Queen's Nurses Fund, in sovereigns and half-sovereigns, has not yet reached the end of her supply of gold, apparently.

She called at the Royal Alexandra Hospital for Children, in Dyke road, while the staff were at luncheon, and dropped a packed in the letter-box which was found to contain 67 sovereigns and 4 half-sovereigns. In the envelope was written on a small piece of paper: "For the children from an old lady."

She also visited the Sussex Maternity Hospital, in Buckingham road, in a similar manner, leaving there an envelope containing 42 sovereigns and 3 half-sovereigns, and a note stating that it was a woman's gift to the hospital.

Other Brighton hospitals are now eagerly anticipating a visit from the woman, who has left no clue to her identity. Her gifts now amount to £179 in gold.

Reaching out his stick Charles Giles 70, a Nuneaton old-age pensioner, pulled a drowning boy to safety.

ROBERT FARMAN STILL CARRIES ON OLDEST BUSINESS

Basketmaking Firm in Norwich Has Existed Over Eight Centuries

SON FOLLOWS

Suggestion That Another Family Record Dates Back 2,000 Years

A be-spectacled old man in a rush hat, an old black suit, and golf stockings pulled over the legs of his trousers, stood absorbed in the task of making a turnip basket in a little barn at North Walsham, fifteen miles from Norwich.

He was Mr. Robert Farman, head of the basket-making firm which holds the extraordinary distinction of being the oldest business in the world. Eight hundred and seventeen years ago another Robert Farman was making a basket in the same way in the same village, and so, through the ages, heedless of wars and plagues, and death, the little business has been handed on from father to son in unbroken succession.

To Mr. Farman his astounding family history is but a legend. He is not an inquisitive man, and has never delved deep into ancient records for his family's history.

"Oi have never troubled," he said with a broad Norfolk accent. "Oi have always known that we Farmans dated back a long toime. But it was only recently that we kept a family Boible. My grandfeyther was in the trade, and so was his feyther. Oi learned to make a basket along of moi feyther, just as my son learned along o' me.

"Why, we people did not know how to write years ago, so how could we keep records? We were not like the nobility. My ancestors could not read. I have heard that for generations in our family we were basket-makers."

THATCHERS.

Mr. Farman employs two men. He hopes to retire shortly, and his son, Robert William Farman, has already taken over the thatching side of the business. He travels round England thatching cottages, and employs nine men.

He, at all events, takes an interest in his family record, and marks his advertisement pamphlets, "Established twelfth century." He, too, has his house in North Walsham.

The interesting suggestion that there is in England a family whose connection with one trade goes back more than two thousand years was made by a Norwich archaeologist with whom was discussed the Farman record.

"I have heard it said," he remarked, "that there is a family in England whose menfolk have always been flint knappers. They were, I believe, originally at Brandon, in Suffolk, where there was once a large flint industry.

"Where they are now I cannot tell. Perhaps they have died out."

TITLED LADY OWES FOR PERSIAN RUGS

Antique Dealer Ordered Out of House by Lady Beecham

An action against Lady Beecham to recover the price of two Persian carpets valued at £425 was brought in the King's Bench Division.

During the hearing of the case, mention was made of the Chancery proceedings between Sir Thomas and Lady Beecham concerning the furnishing of a house in Grosvenor Square.

Mr. C. T. La Quesne, K. C., for Messrs. Roffe and Raphael, a firm of antique dealers, said the prices of the carpets were originally £300 and £250, subject to a discount of £125. The discount was allowed on the understanding that Lady Beecham paid cash. Payment was not immediately forthcoming, so Mr. Roffe sent round a representative and two workmen to recover the carpets.

They were not allowed to take them away, and on the following day Mr. Roffe went round himself. Then for the first time, said counsel, Lady Beecham mentioned the name of Sir Thomas. Mr. Roofe said he wanted either the cash or the carpets, and was ordered to leave the house.

Mr. John Cohen, manager of the company, said he waited for Lady Beecham in the hall of her house. Her secretary came up and said, "You are in the way." Mr. Cohen said he would have to wait, and the secretary pointed to the door, telling him to clear out and saying that if he did not go he would call a policeman. Mr. Cohen replied that he must remove the carpets. The secretary then said, "In that case you can wait."

Lady Beecham said the carpets were still in the house. She would pay for them, if her husband would not. Judgment with costs was given against Lady Beecham.

FIND GOLD HOARD IN MISER'S HOME

Gold and silver and securities worth £273 were found hidden in most curious places in a ramshackle house in a poor part of Southampton.

It was occupied until recently by an eccentric family named Rimer. Father mother and son lived in apparent poverty. They died in turn, and have been buried as paupers. The last, Philip Rimer, died recently.

A small piece of rough board was found to be hollow. It was shaken, and a stream of gold fell on the rubbish that littered the floor. Layers of silver coins were in a box underneath clothes and books, with the Bible on the top.

Mr. Frederic Graham Hughes has been appointed secretary and treasurer to the Governors of Queen Anne's Bounty.

BRISTOL'S GRANNY WHO HAD OUTLIVED ALL HER CHILDREN IS DEAD.

Bristol's oldest inhabitant, Mrs. Mary Jarrett, known familiarly as "Granny," has died in her 105th year.

She outlived all her children, and her descendants number over 100. When the King and Queen visited Bristol in June they congratulated the old lady on her age.

TRIPLE MYSTERY CENTRES AROUND KILBURN HOUSE

First Husband Disappears Whilst Free on Heavy Bail

WIFE ROBBED

Now German Cook Found Poisoned at Foot of Stairway

Dora Sternlicht, a German cook employed by Mrs. Leon Tauber, of Brondesbury Park, Kilburn, has died in the Willesden Hospital from poisoning.

This is the third mystery centering round Mrs. Tauber's house in the course of a few weeks.

Mrs. Tauber's husband was arrested in May in connection with thefts of furs valued at £7,000 in the City, and appeared at the Mansion House Police Court. He vanished, however, after being released on £2,000 bail. The magistrate accordingly estreated the bail which had been provided by four of his friends.

Some time after his disappearance a letter was received by the City of London police, in which the writer stated that Leon Tauber was innocent of the charge, that he had lost his money and his friends, and had come to the conclusion that the only way out was to end his life.

NOTE FOUND.

Clothing supposed to belong to Tauber was found on the beach at Brighton two days later, and in a pocket was a note for Mrs. Tauber. The body was never recovered, however, and the City police still hold the opinion that Tauber is alive, and probably in Amsterdam.

A robbery occurred at the house in Brondesbury Park last week while Mrs. Tauber was asleep in the garden. The thieves forced open the back door with a chisel and carefully selected the articles which they took. The jewellery was valued at £1,500. A reward of £150 has been offered.

The woman Sternlicht was found a few days later at the foot of the stairs in great agony. She was at once taken to hospital, but efforts to save her life were futile. No suspicion of foul play is attached to the woman's death, which is said to be due to spirits of salts.

It is believed that recent events at the house agitated the woman. Sternlicht was about forty years of age, and, it is understood, lived apart from her husband. She had been with the Tauber family for a considerable time.

RENT CHAIRS TO THEATRE QUEUES

Profitable Business Made Outside of Popular London Theatres

One of the most profitable occupations in London at the moment is that of the men who hire out chairs to people waiting in queues outside theatres.

The chairs are hired out at 6d. each, and at one West End theatre which is playing to crowded houses eight times a week the chair-merchant arrives at every performance with a lorry full.

His average clientele is 200 each performance, thus making about £5 a time.

The financial outlay is not great, and a theatre commissionaire said yesterday that this man makes on an average a clear profit of £30 a week.

Many other men in the same business are making from £15 to £25 a week, though, as another commissionaire said, the living is a precarious one because each man has his allotted theatre, and if that should be shut or should produce a failure he cannot go round to another and interfere with another man's trade.

WILLS FORTUNE TO AID NATION'S DEBT

Sir Wilson Mappin Made Big Request to Treasury

A big bequest to the Treasury towards the reduction of "the National Debt incurred for the purposes of the recent war" is the outstanding feature of the will of the late Sir Wilson Mappin, of the famous Sheffield firm of Mappin and Webb.

Sir Wilson Mappin, who died on June 8, aged 77, was a Justice of the Peace for the West Riding of Yorkshire, the City of Sheffield and Derbyshire, a former chairman of the Sheffield Gas Company, and a liberal supporter of the hospitals and other philanthropic institutions in Sheffield.

His estate, so far as at present can be ascertained, is of the gross value of £466,338.

He left legacies to many old servants, his moors at Moscar and White Path to his daughter and son-in-law, Mr. and Mrs. John Withers, Thornbury estate and contents of the mansion to Lady Mappin for life, and at her death the trustees of the Mappin Art Gallery to have the choice of pictures.

After making certain provisions for Lady Mappin, his daughter, and other members of his family, he left all the residue of his estate to go towards the reduction of the National Debt.

CURZON CHANGED "LAST TESTAMENT" NUMEROUS TIMES

Disposition of His Property Seems to Have Worried Him

COMPLEX WILL

Announces Belief in Aristocracy But No Vanity

That Lord Curzon changed his mind many times with regard to the disposition of his property is revealed by the numerous alterations to his will, which is lodged at Somerset House.

The various documents, exclusive of the "Literary Testament"—not lodged with the will—comprise a very considerable bundle. Many of the documents have whole paragraphs scored out, others altered in pencil and in black and green ink, while complete pages of typewritten instructions have been crossed out and the contents rewritten on the back in ink.

There are many cross-references and marginal notes, so that a particularly careful scrutiny of the maze of instructions is made necessary for a complete comprehension of his intentions.

Several notes indicate that he had given away certain things before his death, while he had lent others, which were to be returned in some cases and retained in others after his death.

The family tiara, together with the badge and riband of the Order of Nova Scotia, is to be returned by his widow. The tiara is made up from the Kedleston family jewels.

A smaller diamond tiara, made from the family jewels, in the form of a wreath, is to revert to the owner of Kedleston. At present, says a note signed "C.," it is in the possession of "Grace C.," and was worn by "M. V. C."

The gross value of the estate is returned at £354,894 1s. 10d., the net value of the personal estate at £242,785 13s. 11d., and the following reasons are given for the formation of the Kedleston trust for the maintenance of the estate:

It is from no motive of pride or vanity that I desire to keep the Kedleston estate intact, and the mansion with its contents well cared for; but because, attached as it is, a high value to the survival of the landed aristocracy of Great Britain, and believing that they may still continue to be a source of stability to the State, I desire that my family, which has owned and resided at Kedleston for over 300 years, shall continue to live there and maintain the traditions of a not unworthy past.

I have sought to assist my successor in doing this with dignity, but without extravagance. Should I leave a son he will be the natural heir of these traditions, and my wife will, I know, assist him to carry out the ideas which I have described. Should I not leave a son, or should the Kedleston estates pass into collateral hands, I trust that future owners will equally acknowledge the obligation.

JEWELS FOR LIFE.

Directions for carrying out instructions of his first wife are contained in the following paragraph:—

In her will my first wife provided that certain of her principal jewels should be held by me upon trust during my life for our three daughters, to be distributed by me among them either during my life or upon my death at my direction. Except in so far as I may have allotted any of them before my death, I distribute them as provided in a paper lying at the top of my jewel trunk now in the custody of the Bank of England, Burlington-gardens. But if they like to make an exchange among themselves they are at liberty to do so.

I bequeath to my wife the whole of the remaining jewels owned by me and not otherwise disposed of by this will, even if I have made a different disposition of them in the paper referred to.

Accompanying a "List of jewels belonging to M. V. C. and C." is a "Long rope of pearls of fine orient with two small diamond ends, 142 pearls. Total weight 1,500 grains," valued at £11,000.

This item is marked, "Given to Cin. on her marriage, 1920," referring to Lady Cynthia, who was married in 1920 to Mr. Oswald Mosley, the former Independent Conservative M.P. and now a member of the Labor party.

The original and supplementary wills were found in a box in Lord Curzon's bedroom. The supplementary will he wrote just before his operation, on ordinary notepaper, at No. 1, Carlton House-terrace. Other documents were on the Privy Council notepaper.

Shorts From Courts

Man fined ten shillings at Willesden: I have no money, but I will leave you my watch and chain. Magistrate: We are not in that line of business.

Clerk of Highgate: What is your real complaint? Wife who had complained of her husband's cruelty: I want some money.

Tottenham man accused of being drunk: I was provoked.

Man at Tottenham with a bandaged head: My wife did it. She ragged me and I said I wouldn't have it, and she said, "Take that."

Willesden magistrate to a girl: You are single. Don't you imitate the wildness of these married women.

A street hawker who appeared at Highgate gave his address as Colney Hatch Asylum.

Southwark man: She accuses me of being at work, and I have not done any for two years.

North London wife: He struck me in the face with terrible force, loosened all my teeth, and blackened my eyes, and that is more than my husband does.

Magistrate at Willesden: Do you want a separation? Wife: We have had one for the last ten years. My husband lives upstairs and I live downstairs.

Willesden woman: I own I called her a crafty old cat. Magistrate: Such language is not used, I believe, in the highest circles.

MODERN BED ROSE TO PRESENT FORM BY VARIOUS STAGES FROM RUDE MATS USED BY ANCIENTS

Britons Slept on Skins or Fleeces Laid on Floors.

NORMAN CHANGES.

High Bedsteads Were First Used in the Times of the Tudors.

Biblical records show that the Israelites slept on mats made of rushes, interwoven, or of plaited straws. According to Isaiah the Prophet, the mat or bed was "shorter than a man can stretch himself on it, and the covering narrower than that he can wrap himself in it." Later they spread quilts containing hair, hay or some vegetable fiber over these mats. Coverlets were luxuries afforded only by the rich.

The poor slept in their day-clothes, wrapping cloaks around them for outer clothing.

Due to this practice is the precept, "if thou at all take thy neighbor's raiment to pledge, thou shalt deliver it unto him by that the sun goeth down; for this is the covering only, it is his raiment for his skin; wherein shall he sleep?"

In Winter, some spread skins over the quilts and used them also for coverings, but sheets were unknown. But all the beds of those days were not simply of rushes and straws, for there were the "beds of gold and silver" which were set upon pavements of red and blue and white and black marble, and the "beds of ivory" to which Amos referred. Others had "feet of silver," as the ten beds sent to Eleazar, the high priest, while others still were made "of purple and gold, and emeralds and precious stones interwoven," and from the wood of the cedars of Lebanon, as the beds of Holofernes and Solomon, respectively. So, after all, the luxurious bed is not a modern production.

Romans Had Feather Beds.

Each nation in turn seems to have followed the practice of the Jews. As civilization advanced, skins and rushes were laid on wooden bedframes raised a few inches from the ground, the covering being a woolen cloak, light or heavy, according to the season of the year. It was to remove the discomfort caused by these that sheets were introduced. With a taste for luxuriating on the increase it was but natural that the people of the great powers of pagan times should find recumbency the most blessed state, and to this no doubt the various couches used by the Babylonians, Assyrians, Egyptians and the Romans may be attributed.

The bed-couch was of course the most important. That of the Roman was raised so far from the ground that a short step-ladder was necessary to enter it. The couch was made of rare and inlaid woods; its ornamentation was done with ivory, mother-of-pearl, bronze or silver. It rested on pedestals of gold or silver that were joined together by wooden or metal side-pieces on which the mattress lay. Each side had a distinct name, the inner side being known as the pluteus and the outer side as the sponda. The bed had two mattresses, one for each occupant, but the use of these dates only from the time of Scipio Africanus, who brought several from Carthage.

The feather bed was introduced first by the Romans and the air-cushion by Heliogabalus. The air bed, however, was not introduced until the sixteenth century, and the feather bed did not come into popular use in England until the reign of Henry VIII, 1509-1547. The first bedding of the ancient Britons consisted of deer-skins or fleeces, which were laid on the bare ground around a peat fire. In the daytime the bedding was piled in one heap against the wall. It was not until Anglo-Saxon times that sacks of straw displaced the skins and fleeces. But the skins were still used in Winter for covering, and coarse sheeting for the Summer time.

First English Bedstead.

The Anglo-Saxon bedchamber, or "bower," as it was called, also served as a private sitting room. The Normans, like their predecessors, slept at night on beds of straw, raised from the ground and fitted with testers, or canopies, from which curtains hung. About half a century later the wealthier of the Normanized English turned from beds of straw to beds of down and substituted Turkey rugs for coarse sheeting as coverlets. Probably the greatest changes in the English bed were made in the Tudor period, when in England bedsteads were first made with high sides and footboards which fitted into grooves, so that the bedding might be spread and not slip. At this time the beds of down were laid upon a layer of straw or rushes which give rise to the practice of searching the straw of the King's bed with a dagger "that there be no untruth therein." The bedsteads of that period were immense, that of Henry VIII measuring eleven feet square.

The great bed of Ware, one of the curiosities of England, celebrated by Shakespeare in his "Twelfth Night," dates from Tudor times, and accommodated no fewer than twenty-four persons. This bed is an existing type of the grand old "four-poster," the pride of the English housewife. Its massive posts were plain at the base and surmounted by four pillars elaborately carved, which supported four arches, the total height being about eight feet. The canopy and the head of the bed were firmly carved, the latter with human figures, fluted work, heraldic roses and Gothic arches.

German Bed Cost $400,000.

English state beds have always been costly, massive creations, gorgeous with trappings of velvet and plumes. As much as $40,000 was paid for one of these in which James the Pretender was born. But this extravagance was not restricted to the English, for in the palace at Munich, Germany, there was before the war a state bed which cost no less than $400,000. Its trappings are of dark crimson velvet richly embroidered with golden cord.

The characteristics of the old German bedstead were its extreme shortness and lack of breadth. It was a short wooden case over which was laid a mattress that, although it extended full length, sloped half way at so great an angle that bodily rest was next to impossible. Elder-down quilts were the chief bedcovering. In some parts of the country blankets were altogether unknown, and sheets only were used, the upper sheet being sewn on to a thick unquilted bag of feathers. The modern German bedstead is made to strict military measure, and in it the occupant can seldom lie at full length, his feet usually overhanging some inches.

At the London Exhibition of 1851 a couch was shown which tilted its occupant out at any desired hour, but perhaps the prettiest and most agreeable of these contrivances was the bed made by a Bohemian mechanic in 1858. This musical bed played one of Auber's gentle airs when it was pressed by a tired body, and thundered forth a clashing march at the time the sleeper desired to be awakened.

The most elaborate bedstead ever seen in Russia was that presented by Czar Alexander II to the Shah of Persia. It was made of solid crystal, "resplendent with silver ornaments, and mounted by steps of blue glass"; in the centre it had a fountain for perfumed water.

The beds of Marie Antoinette and Napoleon Bonaparte, both creations of the eighteenth century, were beautiful specimens of art and are still preserved in the Palace of Fontainebleau.

Corded Bedstead Once Popular.

The American bedsteads that came over on the Mayflower were examples of the standard four-posters of England and were surmounted generally by a tester or canopy. In the Colonial days a change took place in bedstead making. The uprights were no longer clumsy posts that gave a heavy, sombre appearance to the room. They became slender, delicately turned stocks that gave the bed frame an air of elegance and refinement.

At one time the old corded bedstead was popular. It consisted of a bed frame without slats, these being replaced by a cord laced back and forth from end to end and from side to side, forming a net-like pattern. On this arrangement a straw bed was put instead of a mattress and over that a quilt or feather bed. With the introduction of the slat bedstead its corded predecessor passed away.

Until a year ago, when it was destroyed by fire, there was a folding bed in the possession of W. H. Gannet of Augusta, Me., which it is asserted was over 200 years old. This bed was described as a combination bed and wardrobe. There were no springs or weights to lighten the weight when the bed was to be drawn up. When closed it formed a wardrobe, the feet of the bed standing out like two arms. The wardrobe was not enclosed with wood, but a curtain was drawn around the extended feet above and at the lower part of the bed, thus forming a curtained wardrobe. The contents of the wardrobe had to be taken out, but the curtain could be left in place when the bed was let down for use.

WISH HOME RULE FOR SCOTLAND

Labor M.P. Criticizes Present Methods of Dealing With Scottish Bills.

LONDON, Eng., Sept. 25.—(Canadian Press Despatch).—At a demonstration in favor of Home Rule for Scotland Thomas Johnston, M.P., gave a graphic description of the experience of the citizens of Glasgow and of neighboring districts before a Parliamentary Committee sitting at Westminister to consider a Bill which these Scottish authorities were promoting in Parliament.

"To London there came flocks of witnesses," said Mr. Johnston, 'Doctors lawyers, town clerks, engineers, burgh surveyors, education officers—expert witnesses, one of whom got £250 for an hour and a half in the witness-box. These men, engaged at so much per day, were housed in great hotels in London. On the committee of inquiry there was no Scotsman; there was only one man on it who had ever been in Scotland. There they sat for months in the Westminister Committee Room along with a flock of over twenty advocates, some of them at £1000 down—cash on the nail; a retainer it was called—and £40 a day as a refresher. There they were, twenty of them, with wigs and gowns, spinning the thing out—"Oh, Lord, let it last a while." At the end of it all nobody was satisfied. Neither the promoters nor the opponents believe they had got justice."

Mr. Cunningham Graham — "Surely the lawyers were satisfied?"

Mr. Johnson—"No, no, not yet. One member of the Committee told him that the costs up till now were over £200,000 and it was not finished. The bill was only through the House of Commons Committee. The lawyers declined to accept the decision of that Committee, and the bill was now to come before the House of Lords Committee. Before four or five peers, who might never have been in Scotland, the whole farce was to be gone over again. What a waste. What an insult to a proud and intelligent people," exclaimed Mr. Johnston.

Boots Made To Order

You will be sure of foot comfort if you wear custom-made boots, of the best Canadian calf, French calf or Vici Kid. We guarantee a fit.

SEE OUR SAMPLES OF BOOTS AND LEATHER

We have in stock hand-made Work Boots Goodyear Welt Shoes Repairing a specialty. Have your shoes rebuilt by us.

W.& A. Ingram

CUSTOM SHOEMAKERS

430 George Street.

(Next door to Jordan, Florist)

TERMS: CASH.

ROYAL TOURIST RIDES THROUGH BUENOS AIRES

Above is a strikingly life-like picture of the Prince of Wales taken as he rode through the streets of Buenos Aires with Senor Cantilo, Governor of that Province of the Argentine Republic. Everywhere during his South American tour His Royal Highness has received enthusiastic ovations.

BREECHES FIND GOOD DEFENDER

Mrs. Fleming Tells of Joy She Finds in Wearing "Breeks."

FEELS BETTER

TORONTO, Sept. 25—(By Canadian Press).—A feminine correspondent of a local paper, living in a small place, recently, spoke her mind on the, to her, unseemly habit of women appearing in men's clothes. She was ashamed that she was a woman, she announced. Isabella Osborne Fleming, of Todmorden, Ont., answers her and says:

I may state here I have not bobbed my hair—partly because it is nice hair and partly because it is less expensive to keep it as it is—but I do wear breeches, and have done so for three years, and no words can tell of the joy and beauty those breeches have brought me. I am married and have a home to keep in order—a trying job sometimes, you will admit—but when I begin to feel tired and ready "to fight with my own shadow" I don my "breeks" then I am able to go into the bush, or up to the summit of hill-top. Had I a skirt on I could not do these things, because I undoubtedly would be in tatters ere I reached the first fence. When I return I can pick up the thread of my work with renewed strength, clearer vision and a greater tolerance of the foibles and weakness of human nature. Very often my husband goes with me on my tramps and what a great cameraderie is ours. I think if the objectors once donned breeches and felt the joy of open spaces they would forget this hypocrisy and mock modesty about such petty things as our clothing and the way one's hair is cut or worn. After all, it is the soul that matters, is it not?

ON TARIFF BOARD

Joseph Daoust, Montreal manufacturer, who has announced that he had agreed to represent Quebec province on the new federal advisory tariff board.

I.O.D.E. MEETING.

57th Regimetnal Chapter Has Business Session at Armouries.

A meeting of the 57th Regimental Chapter, I.O.D.E., was held in the officers' quarters at the Armories yesterday afternoon, the Regent occupying the chair.

It was decided to hold a tea and sale of home-made cooking and fancy work on Thursday afternoon, October 8th, in the officers' quarters at the Armories, and on Armistice Day, a bridge party and afternoon tea will be held in the same rooms.

As many as possible of the members of the Chapter were asked to attend the annual district meeting of the I.O.D.E. to be held in Norwood on October 1st.

Mrs. Fred. Hooper, Regent of the Peter Robinson Chapter, was present, and gave an interesting report of the annual meeting of the National Chapter, held in Ottawa in the first week in June.

An Indianapolis scientist and inventor has perfected an "ozone process," which he declares will make fish stores and markets absolutely odorless.

HEADS COMMISSION

The royal commission of enquiry, which will investigate the coal situation, consists of Sir Herbert Samuel as chairman (above); Sir William Henry Beveridge, an authority on economics and employment; General Sir Herbert Alexander Lawrence, and Kenneth Lee, who has held many important posts having to do with trade and commerce. They will be assisted by several expert assessors.

POTTERYMAKER HAS DIVERSIFIED TASTES

Miss Anna Preston is Author of Two Good Books.

CLARKSON, Ont., Sept. 25.—(Canadian Press).—Miss Anna Preston, who took first prize at the Canadian National Exhibition for glazed pottery with a finely executed design of a drake, and second for a decorative bas-relief in clay, is an example of the artist of diversified taste. Beyond taking a three months' course in pottery at the Technical School in Toronto, Miss Preston has been practically her own teacher. She has known the perilous fascination of watching her own pottery in her own kiln—and wondering, on one occasion, whether the house would burn with her experiments. Anna Preston is the author of two books showing imagination, "The Record of a Silent Life" and "The Glory and the Dream," both having been published some years ago by Huebsch of New York. Her father, Sydney Preston, has not written of late, but two humorous books, "An Abandoned Farmer" and "On Common Ground," are known to booklovers.

Ernest Thompson-Seton used to roam the woods of Lorne Park and Clarkson and many of his natural history observations deal with life in the district. Today, Miss Mazo de la Roche lives in a woodland setting for part of the year but writes her stories of the human drama. Her new book, "Delight", will be published shortly by the Macmillan Company of New York. Her one-act play "Low Life", which won the I.O.D.E. competition this year, will probably be seen at Hart House this season.

PETHERICK'S CORNERS.

Birth.—To Mr. and Mrs. Herbert Petherick, a son, Tuesday.

Typographical Terrace is the name given to the new headquarters building of the International Typographical Union in Indianapolis. The building was formerly one of the finest private residences in the Indiana capital city.

WOMEN BETTER WHEN DESERTED

In Many Cases They Do Better, Says Pension Board Officer.

CASES CITED

TORONTO, Sept. 25—(By Canadian Press).—"I would say that deserted mothers applying for pension average one a day," said John M. McCullough, secretary of the Mothers Allowance Commission. "Of course the mother must have been deserted five years before she is eligible for a pension.

"Yet, I think the woman is often better off without the man. At first she may feel the financial strain, but I think it must often be a relief to be rid of him."

That there is an intensely interesting side to the work of the Commission is shown by the notes interspersed in the statistical records of Miss Dorothy Farncombe, chief investigator. "Here is an interesting case," she remarked, "The mother was the first to go on our list. She had been drawing an allowance of $35 since 1920 when her husband died. She is keping boarders and this brings her in about $40 a month. In addition to her allowance of $35. She has been doing a little sewing and laundry work too, and she has been so thrifty that she has been able to have plumbing arrangements installed in her home, and she has also installed a pipeless furnace, paying a little each month on it. She goes off our list soon as she is to be married." Often the allowance proves a great tonic for nervous mothers. To the remotest parts of the province the investigators in Ontario penetrate. To go fifty miles after the end of the railway is no new thing for officials in isolated districts.

DIED IN CHINA

Joseph E. Featherstone, immigration commissioner for the Dominion of Canada in Hong Kong, China, who died suddenly, and whose remains were brought to Streetsville, Ont., for burial.

COAL! COAL!

IT'S A NIGHTMARE.

We Can Save You Money in This Line

HOW?

Why, we are carrying a line of caulking that will permanently fill up those cracks round your window frames and doors. Just step outside and look. You have no doubt felt those drafts during those cold bleak winter days. Just phone us up and get our prices.

We are also able to supply you with a HIGH GRADE PAINT used extensively through factories for years, and has proved satisfactory in every way. Ring 1451 and tell us what you want.

Awnings Taken Down and Stored. Storm Windows Erected.

Phone the CANADIAN TENT AND AWNING CO., or call at our Office, 376 WATER ST., and we are at your service.

Day Phone 1451; Night 1629J

1d—72—2183

LADIES READ

P. Black's Saturday Specials

Coats! Coats!

We are prepared with Good Bargains in Every Size and Style.

COATS WITHOUT FUR COLLARS.—Suitable for Fall and Winter. Broadcloth; in Taupe, Sand, Grey and Black; tailor-made; new small collar; good and wide at hips and bottom. Reg. $20. **$13.50 and $14.98**

HEAVY COATS — In English Heather Coating; in swagger sleeve or plain tailored. Also Navy and Brown and Black Velours. Sizes 16 to 38. **$8.50 and $10**

for .....

MISSES COATS WITH FUR COLLARS AND CUFFS.—Full lined Velour, in new shades; buttons trimmed; Sizes 13 to 18. Worth $15, for **$11.98**

COATS IN EXCLUSIVE STYLES.—Some with fur all around the bottom, others in flare style. Newest shades; best linings; some trimmed with silk stiching or tucks; from ..... **$20 to $32.50**

NEW MILLINERY

Hundreds of New Hats have arrived. Many colors and shapes to choose from. Felts from..... **$2 to $2.75**

Homespun Hats **75c**

Velvet Hats—All kinds; trimmed to suit every taste. Bobbed hair and large head sizes; from..... **$2.98 to $3.98**

Other Departments of the Store Well Stocked with New and Attractive Specials for Saturday Buyers.

MEN'S AND BOYS' CLOTHING

Fall Suits, Overcoats, Underwear and Furnishings to Suit Every Taste at Very Special Prices. Come and See.

P. BLACK'S 2 BUSY STORES

TWO BUSY STORES — CORNER OF GEORGE AND KING STS.

Special Price Reductions for Saturday Only

MARQUISETTE. — Good wearing quality; in plain with tape edge and cross-bar designs. White, Ivory and Ecru. 36 inches wide. Regular 30c, for..... **19c**

SCOTCH MADRAS—Floral and conventional designs; Cream shade; 36 inches wide. Regular price 40c, for, a Yard..... **29c**

NOTTINGHAM AND BUNGALOW NETS.—Heavy weave; variety of designs; some with borders; White, Ivory and Ecru; 42 inches wide; regular up to 65c a yard, for a yard..... **39c**

ENGLISH CHINTZ—Closely woven quality; floral, stripe and conventional designs; medium and dark shades; 34 inches wide. Regular price 35c; for, a yard..... **18c**

CHINTZ AND CRETONNES—Some of our best qualities; large number of designs in color combinations to suit any room. 36 inches wide. Regular prices 65c and 75c, for Yard..... **43c**

COLORED SCOTCH MADRAS—Two-tone shades of Blue, Rose, Brown, and Rose and Gold mixture; floral and bird designs; 50 inches wide. Regular price $1.35, for, a Yard..... **79c**

SILK SCOTCH MADRAS—Colored in shades of Blue, Rose, Green, Mulberry, and Brown; floral designs; 50 inches wide. Regular price $2.50 for..... **$1.39**

FILET AND NOTTINGHAM NETS—Fine lacey effects; in neat conventional and floral designs; Ivory and Ecru; 42 and 50 inches wide; Regular price up to $1.50; for, a Yard..... **95c**

FLOOR LAMPS—Large silk shades lined with silk; chenille and silk fringe; walnut finished standards, with double sockets. Regular price $32.50; for..... **$18.50**

SANITARY COUCHES—Simmons' make; double woven wire springs, with rope edge; covered with heavy tapestry chintz. Makes a comfortable double bed. Regular price $13.50; for..... **$10.50**

WINDOW SHADES

Best Quality hand-made oil; opaque; mounted on guaranteed Hartshorn rollers; all Number One Perfect Goods. Plain colors in White, Cream, and Green; Combination Colors in Green in White. These can be had any day at the following prices:

Size 36 x 72 at $1.20 each.	Combination Green and White	$1.45
Size 36 x 84 at $1.45 each.	Combination Green and White	$1.75
Size 41½ x 72 at $1.65 each.	Combination Green and White	$2.00
Size 41½ x 84 at $1.85 each.	Combination Green and White	$2.25
Size 45 x 72 at $2.15 each.	Combination Green and White	$2.50
Size 45 x 84 at $2.30 each.	Combination Green and White	$2.85
Size 47½ x 72 at $2.25 each.	Combination Green and White	$2.65
Size 47½ x 84 at $2.50 each.	Combination Green and White	$3.00
Size 52 x 72 at $2.70 each.	Combination Green and White	$3.30
Size 52 x 84 at $3.00 each.	Combination Green and White	$3.60

McBRIDE & FRANKS

Phone 2069 - - - 224 Charlotte Street

THICKENED MOSUL MYSTERY IS CAUSE OF HOT COUNCIL SESSION WHEN RUSHDI BEY EVADES ISSUE

Colonel Amery Insisted That Comission Should Investigate.

TURK REFUSES ANSWER

Violent Manifestation Results—Chairman's Pounds Table Vigorously.

GENEVA, Sept. 25.— (Canadian Press.)—The Mosul muddle thickened last night during a dramatic session of the council of the League, which M. Loucheur, as president, hastily adjourned after an outburst of disapproval from those present against the attitude of Rushdi Bey, head of the Turkish delegation, on the question of the deportation of Christians.

The committee of the council had introduced a resolution, which subsequently was unanimously approved, authorizing the despatch of a special league commissioner to the Mosul area to examine the British charges that Christian Chaldeans were being ill treated and exiled by the Turks, the Turkish counter charges that the British had occupied points held by Turkey, and in a general way to keep the council informed of any incidents liable to endanger peace.

Colonel Amery, British Secretary for the Dominions, insisted that the commission should not only have the right to pursue his investigation south of the Brussels Line, which is occupied by the British, but also in the narrow Mosul strip north of that line, occupied by the Turks.

Rushdi Bey evaded a clear answer; whereupon Colonel Amery repeated his statement, saying: "I think Turkey should make perfectly clear its attitude on this important point."

Rushdi Bey replied that anything north of the Brussels Line was Turkish; hence, anything touching the treatment of the population there became a minority problem which was not concerned with the main Mosul dispute.

Again Colonel Amery put his question, demanding an unequivocal yes or no, but again the Turkish delegate refused to answer, saying he could only repeat his previous statements.

Murmurs of disapprobation arose from various parts of the hall, rapidly merging into a violent manifestation. M. Loucheur vigorously pounded the table and called for order. Immediately thereafter he announced that the debate was closed and the resolution adopted.

"Great Britain, having accepted for the south, the council hopes that the Turks will do the same for the north," the presiding officer somewhat caustically remarked, then quickly adjourned the session.

After once more denying the deportation of Christians, Rushdi Bey brought fresh charges against Great Britain. One was that an Irak band, after committing atrocities, had attacked a Turkish post north of the Brussels Line. A second was that fifty persons of all ages and sexes, escaping from the oppressive rule of the British forced occupation, had taken refuge in the Turkish zone. A third charged that a band of 500, including Assyrians, commanded by British officers, was preparing to attack the Turkish posts.

Colonel Amery informed the council that about 8,000 Chaldean Christians had been deported by the Turks. Rushdi Bey retorted that the Nestorians who had abandoned Turkey, were working treacherously against Turkey on the British side. He demanded the appointment of a special commission to make an investigation of the military situation and of all incidents which had occurred since the signing of the treaty of Lausanne in 1923. But the council declined yesterday to take action on his proposal.

BOOTLEG RING HAD BIG TRADE

Took Orders For 4,800 Cases of Scotch in One Day.

NEW YORK, N. Y., Sept. 25. — (Canadian Press).—A big bootleg ring, uncovered by raids here, took orders for 4,800 cases of Scotch whiskey, worth $240,000, in a single day. Thirteen men regarded as members of the ring were arrested by Federal agents and police in two raids on the offices of pseudo real estate firms. With the records of large liquor purchases in Rum Row, the police found several $1 bills torn in half. On parts of the bills that matched were such notations as "500 cases" and "1,000 cases." The rum-runner sent out from the shore presented half of the torn bills to the skipper of the rum ship chartered by the syndicate. The skipper had the other half of the bill and the runner got his liquor.

SUICIDE IN TORONTO.

Unemployed Man Inhaled Illuminating Gas.

TORONTO, Sept. 25.—(Canadian Press).—Edward Barr, 41 years old, committed suicide early to-day by inhaling illuminating gas. Despondency over financial difficulties and the fact that he had been out of work for some time are thought to be the reasons for his act.

CHEMISTRY TO HELP

C. K. Kettering, vice-president of the General Motors Corporation of America, who, addressing the representatives of the motor industry at the C.N.E. banquet this week, said chemistry would solve fuel and rubber problems.

PIONEER WOMAN TELLS OF WEST

Miss Hannah Taylor Left Ontario for Winnipeg in 1872.

LIVED ON BOATS

TORONTO, Sept. 23.—(Canadian Press).—Hannah Taylor, 82, and her brother John 85, visiting in this city, have tales to tell of pioneer life in the west when they forsook old Ontario.

"My brother and I left home on April 29th, 1872, and arrived at Fort Garry, now Winnipeg, on May 26. I was on the first passenger train to Brackenbridge which is situated where the Red river rises. From there we went down the Red river on a fleet of flat-bottomed boats. On that voyage there were 33 people, 30 men and two other women as well as myself. We women cooked for the whole party during the journey.

"For six weeks I lived on a pontoon of boats strung across the Assiniboine river. I also stayed at Fort Garry with a Hudson Bay family during all the time the grasshoppers were in the country. We lived near the parliament buildings—a log cabin in those days." Miss Taylor spent eleven years in the west during which time she lived for several years on her claim in Dakota. She has adopted and raised two girls and four boys and gave them their start in life.

CANADA'S OLDEST MINE TO REOPEN IN NEAR FUTURE

Wright Mine Was First Discovered in Year 1686.

GOOD LEAD ORE

First Metal Was Taken Out By Mr. Wright in 1870.

OTTAWA, Sept. 23.—(By Canadian Press).—The romance woven around Canada's oldest mine, 250 years old, which has been lying dormant for many years on the shores of Lake Temiskaming, Northern Ontario, is about to be shattered by the march of progress and the demands of the financial world.

This mine is known as the Wright mine and is a lead proposition of a high grade nature. It is now the property of Noah Timmins, president of the Hollinger Consolidated Gold Mines and will be worked it is expected, this winter. Lead has taken a sharp advance lately, which makes the Wright mine an attractive proposition.

It is very favorably situated as regards transportation, power, and other mining facilities. It lies within a few miles of the village of Ville Marie on the Quebec side of Lake Temiskaming and almost opposite the town of Haileybury.

The mine was discovered in 1686, but nothing seems to have been done about it until 1850, when E. V. Wright of Ottawa, chanced to come upon the mineral in a novel way. He noticed, when he took off his boots at night, that bright pieces of metal adhered to the calks and so he took a piece of the ore to Ottawa with him. About 1870 it occurred to him to have the mineral assayed and the result was such as to create considerable interest.

Shortly afterwards, Mr. Wright, accompanied by J. M. Currier of Boston commenced work. They sunk a shaft about 12 feet, from which they took out ten tons of lead ore, which they shipped to the market.

Nothing further was done until 1885, when Geo. Goodwin also of Ottawa, and G. P. Brophy, Ottawa, sank the shaft 50 feet further, but no ore was shipped as a result of this work.

Robert Chapin of New York acquired the property about 1890 and established the first air compressor in Canada. Later the Petroleum Trust of London operated the mill and shipped concentrates to Swansea. Timmins-McMartin bought the property a few years ago. The future of this mine will be watched closely by mining men, especially as it will open up a country that up to now has received scant attention from prospectors.

KIWANIS HEARS OF VOCATIONAL SCHOOL VALUE

D. A. Campbell, Director of Technical Education, Was Speaker.

TOLD OF GROWTH.

Number of Schools and Pupils Has Greatly Increased in Recent Years.

D. A. Campbell, Provincial Director of Technical Education, was the speaker at the luncheon of the Kiwanis Club held at noon to-day, and his subject was vocational education.

Mr. Campbell pointed out that vocational education is not a new thing although the term has come into wide use only recently. The present courses offered in the collegiates, such as the teachers' and matriculation courses, are vocational courses, as are also those offered to doctors, engineers, and other professions at the universities.

Without criticizing the present academic courses, these were declared to be inadequate as they did not offer the special types of instruction required by various elements in the community. For this reason commercial, industrial and technical education were advocated. These new courses provide a good education in the fundamentals of the academic course such as English, mathematics, history, science and geography, and substitute drawing, art and shopwork in the place of the optional subjects such as the classics and moderns.

The growth of technical education is shown by the extensive building programme carried on in the Province. The following cities and towns have either separate technical schools or have technical departments in connection with the collegiate departments: Windsor-Walkerville, Chatham, Sarnia, St. Thomas, London, Fort William, Sudbury, Sault Ste. Marie, Haileybury, Niagara Falls, Hamilton, Toronto (4 schools), Weston, Galt, Owen Sound, Guelph, Kitchener, Ottawa and Renfrew.

The legislation dealing with grants for technical education was explained by Mr. Campbell. It was pointed out that Dominion grants were provided for a period of ten years, of which six have already passed. Liberal Provincial grants are provided for communities to enable them to provide buildings and equipment and to assist in the maintenance, such as paying teachers.

The method used in technical schools is that of closely associating the book work of the class-room and the shopwork. This is the same method as is followed in the teaching of science in the collegiates, which associates class-room work with laboratory work. The same method is used in teaching medicine, where lectures and clinical work are associated.

The speaker concluded by quoting Dr. Charles Eliot, President-emeritus of Harvard University, who said, "This combination of book work and shop work is the most perfect education that the world has ever seen," and by giving figures to show the increase in technical education in the last four years. The number of technical school pupils, full time, on the roll in 1920-21, was 2,600; in 1921-22, it was 5,344; in 1922-23 it had reached 6,958, and in 1923-24 the total was 9,153.

CECIL SUPPORTS NEW CONFERENCE

Favors Calling of General Disarmament Meeting Shortly.

FOR ARBITRATION.

GENEVA, Sept. 25.—(Canadian Press).—Lord Robert Cecil, British delegate to the League of Nations Assembly, to-day supported a resolution calling for the preparation of a general disarmament conference and the consideration of some system of conciliation and arbitration.

CHILD HANGED FIXING SWING

Mother Found Her Dead on Return From Visiting Neighbor.

SASKATOON, Sask., Sept. 25.—(Canadian Press). — When she returned to her home from a visit to a friend on Wednesday night, Mrs. Harry Lussier found the body of her 11-year-old girl dangling from a rope which was attached to the ceiling beam. The child apparently became entangled in the rope while attempting to fix a swing for two younger children.

VISITOR AT TORONTO

Joe, the "human" chimpanzee, who was inspected by dozens of scientists at Dayton, Tenn., during the Scopes' trial, is a visitor to Toronto, and is "registered" at a downtown hotel, where he occupies a room. Joe wears fashionable clothes and a ring and carries a gold-headed swagger stick.

DEANERY MEETING ANGLICAN CHURCH

Eighty-two Delegates Here For Annual Gathering at St. Luke's.

The annual deanery meeting of the Women's Auxiliary of the Anglican Church took place in St. Luke's Church yesterday, with an attendance of eighty-two delegates from the four churches of the city and from the district, including ladies from Hastings, Havelock, Lakefield, Otonabee, Campbellford, Norwood and Roseneath.

Rev. G. J. Bousfield, rector of St. Luke's Church, took charge of the Communion service in the morning, assisted by Rev. Dr. Blagrave of St. John's, Rev. I. K. Hughes of St. George's, and Rev. Robt. Cox of Lakefield. An inspirational address was given by Rev. R. C. Blagrave.

Dinner was served to the delegates by the ladies of St. Luke's Church.

Mrs. J. P. Archer of Campbellford, president of the Deanery, presided over the afternoon session, which was featured by an address given by Mrs. Archer's brother-in-law, Dr. Archer, a medical worker in India, at present home on furlough. Dr. Archer spoke entertainingly on the work done in India.

Reports were given by delegates from various sections, and Miss Minty of Toronto, one of the Diocesan members of the Girls' Branch of the W. A., gave a splendid talk on "What it means to be a W. A. Member."

The election of a Deanery president for the ensuing year resulted in the naming of Miss Emily Denne.

SCHOLARS HONORED.

Two Young Pupils of St. Peter's High School Gain Attention.

Two small scholars of St. Peter's High School have just been awarded special certificates by Rev. P. Costello for their prowess in passing the Entrance examinations at the early age of twelve years. They are Willie O'Rourke, son of Mr. and Mrs. W. A. O'Rourke, 476 Bolivar street, and Felix Scollard, son of Mr. and Mrs. W. Y. Scolard, 276 William street.

FIGHTS DRIFT

Rev. H. A. Powell, who is leading a fight against what he calls "the drift to Romanism" in the American church. He is occupying the pulpit of St. Mark's Church, Hamilton, from which two crosses have mysteriously disappeared. He contends St. Marks' Church was so constructed as to favor the high church idea of an "altar" in the Anglican church.

PART OF DETOUR IS ELIMINATED

Highway is Open to Traffic From Old C.N.R. Track.

COBOURG, Sept. 25.—A change was recently made in the Grafton-Cobourg detour. A part of the C.N.R. roadbed is being utilized. The road is not up to a good gravel one by a long way but it shortens the distance to Cobourg. Going west traffic goes on the C.N.R. at C. H. Mallory's crossing, and leaves it at B. J. Mallory's crossing. From the latter point, the highway is used into Cobourg.

Paving on the Provincial Road has now been completed as far east as J. S. Cornelius' farm.

The road is now being torn up farther down.

The Grafton-Cobourg bus is now on the route between here and Cobourg.

MEDICAL SOCIETY.

Dr. F. W. Rolph, of Toronto, Gives Address to Peterborough Branch.

The regular fortnightly meeting of the Peterbrough Medical Society took place last evening, when Dr. F. W. Rolph of Toronto, gave an address on "The Etiology, Diagnosis and Medical Treatment of Gastric and Duodenal Ulcer."

CAMPAIGN NOTES

Beauce, Quebec: Edouard Lacroix, Lib.

Camrose, Alta.: John W. Thomas, Lib.

Lanark, Ont.: Hon. Dr. R. F. Preston, Cons.

Leeds, Ont.: H. A. Stewart, K.C., Cons.

Stanstead, Que.: W. K. Baldwin, Lib.

Welland, Ont.: H. P. Stephens, Lib.

Wetaski-Win, Alta.: Charles H. Russell, Cons.

Kindersley, Sask.: Rev. R. Walker, Cons.

Last Mountain, Sask.: J. W. Mathieson, Cons.

Melville, Sask.: . Dinnen, Cons.

Lanark County, Ont.—Hon. Dr. R. F. Preston, Conservative.

Terrebonne, Que. — Jules Edouard Prevost, Liberal.

Solvay Coke

Is the cleanest and most satisfactory fuel for Stoves and Furnaces.

Solvay Coke is fast taking the place of Hard Coal and is the only satisfactory solution of Ontario's fuel problem.

Solvay Coal is made specially for domestic use.

Phone 48 for trial order.

PER $13.00 TON

TELEPHONE 47.

ROBERT HICKS CO. Ltd.

266 CHARLOTTE ST.

FOWL BREEDERS OF ALL NATIONS HOLD CONGRESS

Conference is Held for Discussion of Poultry Problems.

THIRD MEETING

Hon. W. R. Motherwell is Honorary Chairman of Committee Executive

A Canadian Press despatch says that a World's Poultry Congress will shortly be held in Canada at a time and place yet to be fixed. A Worlds Poultry Congress is held every three years, the first being held at the Hague in 1921, and the second at Barcelona, Spain, in 1924.

Canada has the honor of entertaining the delegates to the third Congress.

The International Association of Poultry Instructors and Investigators has already sent announcements of the 1927 Congress to over one hundred governments and the British Colonial Office has also sent a similar announcement to 56 colonies and dependencies.

The president of the International Association, Mr. Edward Brown, F. L.L., of London, Eng., is now in Canada for the purpose of attending the Congress. Incidentally he addressed the Canadian National Exhibition luncheon on "Farmers Day," Wednesday, Sept. 9th.

These world poultry congresses are held for the purpose of bringing together poultry instructors and investigators in order to discuss world poultry problems, and to display exhibits which will represent the more important phases of the poultry industry. The congress is open to delegates representing any government, teaching and research institutions, and organizations engaged in some phase of poultry breeding, production and distribution, and also to private individuals.

MAN UNCONSCIOUS —BOTTLE IN HAND

Police Investigate Case in Toronto—Victim Was in Car.

TORONTO, Sept. 25.—(Canadian Press).—Clarence Macomb, aged 22 years, was found in an unconscious condition in a motor car early this morning, and had not regained consciousness at noon. Doctors are endeavoring to discover the nature of the contents of a half-ounce bottle found in his hand.

Y.W.C.A. OUTING.

Ladies' Swimming Class of 'Y' Has Party at Kawartha.

About sixteen of the members of the ladies' swimming class of the Y.W.C.A., accompanied by their instructress, Miss C. Littlefield, went to Kawartha Park, Stoney Lake, yesterday, where they had a jolly party on the beach. A programme of baseball and basketball games and races was run off, for individual prizes, followed by a lunch around a bonfire.

LOOK! MOTORISTS! LOOK!

30x3½ CORD TIRES $5.85

In the above Tires motorists will find an offering of unusual value. These Tires are slightly blemished, and therefore classed as seconds. but will give good service. and the price is only $5.85 while they last. (No 'phone or mail orders.)

Phone 968 **J. W. WATSON** 446 George

PETERBORO'S LARGEST RETAIL TIRE DEALER

NO BLAME ATTACHES TO HOSPITAL STAFF

So Coroner's Jury Finds After Probing Death of Phillip Taylor.

TORONTO, September 25. — "We find that Philip Taylor came to his death on September 9, 1[illegible], at the Ontario Hospital for the Insane, as the result of violence from the hands of Peter MacKenzie, another patient at the hospital. The jury further finds that no blame can be attached to the staff of the hospital."

Above is the verdict brought in by a jury sitting under Chief Coroner G. W. Graham at the Morgue. Evidence was to the effect that MacKenzie was subject to delusions and hallucinations. The delusion that was the prime cause of the death of Taylor was that Taylor was plotting against him, and intended to burn him and drown him.

Dr. Donald Fletcher of the hospital staff, said the deluded patient confided this fancy to him afterward.

Taylor was struck with the leg of a table while he lay in his bed in the dormitory of the hospital some time after ten o'clock on the night of the 9th September. MacKenzie was suffering from dementia praecox and showed no homicidal tendency previous to the fatal assault or acted in any way which would indicate that he was dangerous.

Superintendent Testifies.

F. Vrooman, Superintendent of the hospital, stated in evidence that it would not have been possible to have MacKenzie locked up. MacKenzie and Taylor had slept in beds next to one another.

"This case would not lead us to make any change, sir," Dr. Vrooman said when questioned as to patients' care by Dr. Graham, "in the usual procedure at the hospital." He expressed the opinion that there would be innumerable suicides if such cases were locked up, and Crown Attorney Eric Armour, K.C., agreed that such confinement would be a reversion to the old treatment now done away with.

Mr. Taylor was formerly a resident of Peterborough.

FRANCE OFFERS

(Continued from page one)

funding negotiations reach a settlement, leading bankers said to-day.

The total of American investment abroad, exceeding $10,000,000,000, approximates $90 per capita, and is more than double the currency in actual circulation, within the country.

Since the close of the war $5,000,000,000 in public loans have been offered to American investors. A fresh flood of loans is in the offing should the war debt tangles be straightened out, financiers believe.

ASKS NO MORATORIUM.

PARIS, Sept. 25—(United Press). —France asks no moratorium of America in settling her debts, Stephane Lausanne cabled Le Matin.

A moratorium, declared this noted writer, is all right for a vanquished nation or a bankrupt. France is "neither beaten nor bankrupt, but is poor," and can make only extremely reduced payments, he said.

JUREST TO USE.

Parke's Bugbane

Will quickly destroy Bedbugs.

25c, 50c and $1.00 tins

BOND'S DRUG STORE

Corner George and Hunter Streets

PAINT THIS FALL

Your Home Needs Its Protecting Coat of Paint more in the Winter than at any other time of the year.

"Save the Surface, and You Save All."

BROWN'S HARDWARE

171 SIMCOE STREET

Just Around the Corner from George Street.

The car that put the War in Warren

JIM WARREN bought a car—the "Ginger-bread Six."

Never heard of it before, but he happened to be walking along Automobile Row and during a lapse moment his foot slipped—he stepped inside.

"Nifty boat," said the salesman.

"Not bad," said Jim, as paint and doo-dabs got in their hypnotic work.

"But why isn't it advertised?" asked Jim.

"Don't need to advertise a job like that," was the forearmed reply. Sounded logical. But—

Six months later Jim had a collection of bolts and grease-cups and broken springs and disjointed steering mechanism and a motor that almost ran.

"Never again!" said Jim. "The car that's little known and never advertised hasn't much responsibility; little to live up to. Before I buy another car—or another anything—I'm going to get the facts. I'm going to read the advertisements about automobiles—or whatever I'm buying."

Advertisements are an invaluable guide to intelligent buying. Read them regularly

SENATORS SECURE SECOND FLAG BY WINNING TWO-DECK CONTEST; NO DEMONSTRATION BY FANS

Three Regular Veterans Out of Game With Injuries.

ATHLETICS LOST

Sisler's Sluggers Tied Score in Ninth and Win in Eleventh.

WASHINGTON, Sept. 25.—(Canadian Press).—Washington yesterday clinched its second consecutive American League pennant. The champions took the first game in 10 innings, 4 to 3, and captured the second, 6 to 2.

The pennant was clinched with the crowd in the grand stand apparently unaware of it. As the last out in the second game was made, the fans drifted calmly out of the park with only the usual demonstration accompanying a victory.

For the last three weeks Washington had held a commanding lead in the race and the ultimate result was more or less taken for granted here.

The champions made their final bid for the flag with three straight victories over Cleveland, in which three of the veteran regulars, Manager Harris, Peckinpaugh and Walter Johnson, were out of the game because of injuries. All, with the possible exception of Harris, will be able to start against Pittsburgh in the opening game of the world's series less than two weeks hence. Scores:

First game—
Cleveland.. .. ..0100020000—3 9 0
Washington .. ..1002000001—4 9 0
Smith and L. Sewell; Ruether and Severeid,, Ruel.

Second game—
Cleveland. .. ..010000001—2 10 3
Washington .. ..10010004x—6 12 0
Shaute and Myatt; Ferguson and Ruel.

PHILADELPHIA, Sept. 25. — (Canadian Press).—The Philadelphia Athletics lost their last game of the season with the St. Louis Browns here yesterday, 6 to 4, in 11 innings. The Sisler men tied the score in the ninth inning by pounding two runs over the plate, and won out in the eleventh when Slim Harriss went in cold. The Athletics won the season's series with the Browns by the slim margin of 13 victories to 10 defeats. Score:
St. Louis .. ..03000000202—6 12 1
Philadelphia . .20000110000—4 16 3
Vangilder, Gaston and Dixon; Groves, Harriss and Perkins, Cochrane.

NEW YORK, Sept. 25—(Canadian Press).—For the first time this season and for the sixth time in his career, Babe Ruth hit a home run with the bases full, yesterday, giving the Yankees a 6 to 5 victory over the White Sox. The big drive, which was Ruth's 21st of the season, was made off Pitcher George Connally, with one out in the extra session. It was the final game of the year between the clubs. The season's series stands 13 to 9 in favor of Chicago. Score:
Chicago.. .. ..0000011008—5 7 3
New York. .. ..0110000004—6 11 1
Faber, Connally and Schalk; Shields and Bengough.

BOSTON, Sept. 24. — (Canadian Press). — Ruffing of the Red Sox pitched four-hit ball yesterday and was the main factor in Boston's victory over Detroit, 5 to 0. Boston hit Dauss hard. Score:
Detroit .. .. ..000000000—0 4 1
Boston .. .. ..2000102x—5 12 0
Dauss, Wells and Bassler; Ruffing and Bischoff.

SOCCE NOTES

The Peck Cup Final takes place tomorrow afternoon at Nicholls Oval, between the Quaker Oats (senior eleven) and the fast junior aggregate Cup Tie. These two teams always o'clock. Referee Alex McKinley. The Canadian Woollens are the present holders of the trophy after two years in succession.

On King Edward Park, the C. P. C. entertain the Masseys in a Charity Cup Tie. There two teams always give a good account of themselves and some of these occasions the Masseys may pull off a victory over the cupholders. Kick off at three o'clock.

Heavies Differ About Result Of Fistic Bout

MINNEAPOLIS, Minn., Sept. 25.—(Canadian Press).— Road work—just enough to keep their joints limber—wound up the training yesterday of Gene Tunney and Bartley Madden for their scheduled 10-round fight here tonight.

Tunney, carrying the United States light heavyweight championship, expressed confidence last night that the result of today's bout would mean an early battle with Harry Wills, negro heavyweight.

Gene Tunney

"I am going to knock out Madden today," Tunney said, "and then Wills' last chance to crawl out of a fight with me will have faded."

Madden has other ideas. "I will be on my feet when the bell rings at the end of the tenth round," he said "and don't be surprised if I'm the only one standing."

BOB ARMSTRONG WON MAIN EVENT

Took Two Distance Heats Easily—Lost Short Race.

$3,100 TROTTING STAKE

COLUMBUS, Ohio, Sept. 24. — (Canadian Press). — The favored Bob Armstrong won the M. and M. $3,100 trotting stake, the feature of yesterday's Grand Circuit card. The race comprised three heats, two of them at distances more than a mile with a short heat in between. In the distance races Bob Armstrong proved much the best of the small field, but in the short dash was able to finish no better than third, Crawford, second choice, winning.

The Chamber of Commerce $1,900 stake for 2.08 trotters resulted in a straight heat victory for the favorite, Trumpet, driven by Tommy Murphy.

Cox won the Capital City stake, $1,200, in straight heats, with Ethelinda.

Progeny of Grattan Royal had things their own way in the 2.16 pace, the only class event on the card. Norman Grattan won the first two heats and Jean Grattan the third one.

Because of poor attendance, the directors of the Columbus Driving Association announced yesterday for the balance of the meeting admission will be lowered to 25 cents. The directors intimated this might be the last Grand Circuit meeting for this city.

The summaries:

The Capital City 2.04 trot; 2 heats; 7-8 and 1 1-8 miles; purse $1,200:
Ethelinda (Cox) 1 1
Hollyrood Leonard (Murphy). 2 2
Marmaduke (Valentine) 3 3
Barksdale (Kelly) 4 4
Time—1.48 1-4; 2.20.

The Chamber of Commerce 2.08 trot; 3 heats; 5-8, 3-4 and 1 1-4 miles; purse, $1,800:
Trumpet (Murphy) 1 1 1
Hurry Up (White) 6 2 2
Woodrow L. (Kelly) 2 3 3
Costa Jay (Fleming) 3 4 4
Gertrude F. (Stokes) 4 5 5
Axson (Valentine) ..... 5 6 dr
Time—1.18½; 1.33; 2.40½.

2.16 pace; 3 heats; purse $1,000; 1 1-16, 1 1-8 and 1 3-16 miles:
Norman Grattan (Palin) .. 1 1 2
Jean Grattan (Fleming) .. 2 3 1
Reppert B. (Crozier) 3 2 3
Logan Lib. (Sturgeon) 4 4 4
Helene Direct (Gray) 5 5 5
Time—2.12½; 2.23½; 2.31½.

The Merchants and Manufacturers 2.13 trot; 3 heats; purse, $3,100; 1¼, 5-8, 1 1-8 miles:
Bob Armstrong (Tallman). 1 3 1
Crawford (Murphy) 2 1 3
Mike Dillon (Valentine) .. 3 2 4
Thompson Dillon (Cox) .. 4 4 2
Time—2.38¾; 1.17; 2.23¼.

NO DECISION YET

O.B.A.A. Sub-Committee to Await Presence of Murray.

MARMORA, Sept. 25.—The O.B.A.A. sub committee, meeting at the Carls Rite Hotel, Toronto, on Tuesday evening failed to arrive at a decision respecting Deloro's protest over Brockville. The meeting was adjourned till next Monday to enable Murray, the subject of the protest, to attend.

The Mayor of a small town near Sao Paulo, Brazil, has issued an order that any barber cutting a woman's hair without permission of her husband, father or oldest male member of the family shall be fined.

PIRATE DEFEAT DONATE GIANTS SECOND PLACE

Scott Allows Eight Hits, Scoring Shut-out Victory.

EXTRA-INNING GAME

Cincinnati Gets Decision in Pitchers' Battle With Brooklyn.

PITTSBURGH, Sept. 25.—(Canadian Press)—The New York Giants clinched second place in the National League pennant race yesterday by defeating the Pirates, 4 to 0. Jack Scott held the new champions to eight hits. The Giants made three runs off Oldham and the other was a homer by Terry off Adams, who replaced Oldham in the sixth. Score:
New York. .. ..100021000—4 12 0
Pittsburgh .. ..000000000—0 8 1
Scott and McMullen; Oldham, Adams and Gooch.

CINCINNATI, Sept. 25.—(Canadian Press). — Cincinnati won an extra inning game from Brooklyn, 3 to 2, yesterday. The winning run was scored by Critz, who singled and went to second on Bohne's fly to Brown. Hargrave was purposely in the winning run. Score:
passed. but Rixey singled, bringing
Brooklyn .. ..020000000000—2 8 2
Cincinnati . ..000020000001—3 6 1
McGraw and Deberry; Rixey and Hargrave.

TENNIS

City Championships—Ladies' Singles

Mrs. C. D. Hewett won from Miss G. Kirn (5-7), (6-3), (6-3.)

Miss M. Kirn won from Miss F. Giroux (3-6), (6-4), (7-5.)

Men's Singles.

W. Jackson won from H. R. Sills (6-1), (6-1.)

Mixed Doubles.

Miss Mackenzie and G. C. Scott won from Mrs. G. R. Langley and G. R. Langley (2-6), (6-2), (6-3.)

Mrs. W. M. Cruthers and F. C. Weber won from Mrs. B. Moore and W. Jackson (7-5), (6-3.)

Men's Doubles.

O. A. Langley and F. D. Kerr won from Fairles and Gillett (3-6), (6-3), (6-2.)

Sills and Cranfield won from Dr. Smith and Ridpath (6-3), (2-5), (6-4.)

Schedule of Games for Saturday:

1 p.m., Men's Doubles: Semi-Final—Scott and Bowness vs. Sills and Cranfield.

2 p.m., Men's Doubles—Semi-Final—O. A. Langley and F. D. Kerr vs. Dr. Hewett and "", Jackson.

4 p.m., Ladies' Singles, Semi-Final—Mrs. W. M. Cruthers vs. Miss M. Kirn; Mrs. C. D. Hewett vs. Miss Mackenzie.

3.30 p.m., Men's Singles, Semi-Final—G. C. Scott vs. Dr. Hewett; F. C. Weber vs. Walter Jackson.

FIREMEN PUT OUT BUSINESS MEN

Second Game of Final Round Was High-Class Exhibition.

WELL ATTENDED

LAKEFIELD, Sept. 25.—A good game of soft ball was played in the rink last night between the Firemen and Business Men the Firemen winning by a score of 30 to 17. This was the second game of he final round and a good crowd witnessed the struggle.

The line up:

Firemen—C. Ridnath, p; R. Payne, c; T. Webster, 1b; W. Robinson, 2b; S. Sherin, 3b; A. Summers and H. Stabler ss; F. Madill and G. Porter, fielders.

Business Men—B. Blewett, p; Hull, c; McFadden, 1b; Sabatino, 2b; D. Fitzgerald, 3b; D. Blewett and C. Lake, ss; E. Northey and Chittick, fielders.

Umpires— A. Graaam and W. Morrison.

HAGEN TRIUMPHS OVER LEO DIEGEL

Victory Comes After Forty Holes—Diegel Ahead at Thirty-six.

CHICAGO, Sept. 25.—(Canadian Press).—For the second time in three days Walter Hagen, of Pasadena, Fla., yesterday survived by a long extra-hole match in the professional golf championship at Olympia Fields County Club. He defeated Leo Diegel of New York, in forty holes after Diegel had led all the way to the 36th hole. Hagen had to play spectacular golf during the second round on Course No. 3 to overtake his opponent.

The victory, which went even one hole further than his match with Al Watrous in the first round, brought the champion face to face with Harry Cooper, of Dallas, who entered the semi-finals by defeating John Farrell, of New York, 3 to 1. The other semi-final match will be between Morte Dutra, Aberdeen, Wash., who played better than par golf most of the way to defeat Tommy Armour New York, and Bill Mehlorn, of Chicago. Melhorn handily overcome Tom Kerrigan, of New York, although both played mediocre golf most of the time until Mehlorn won, 7 and 6.

ARBITER MAY CALL 'EM OVER

Billy Evans, American League um pire who has been asked to accept the presidency of the International

LEAGUE LEADING HOTSPURS AND SUNDERLAND TO TRY CONCLUSIONS

Will Be Battle Between North and South—Decide Issue.

REVERSE BY ROVERS

Sunderland Has Loomed Large as Goal-Getting Aggregation.

LONDON, Sept. 25. — (Canadian Press).—The feature of English League football on Saturday will be the clash between the two League leaders, Tottenham Hotspurs and Sunderland, in a contest that is scheduled for the ground of the latter-named team. The game will take on the character of a battle between the north and the south, and will go a long way towards deciding whether Sunderland, which until Monday had pursued a conquering career, will continue to be the "wonder-team" of the League. Dazzling success had greeted every appearance of Sunderland until four days ago they ran into a bad trimming at the hands of Blackburn Rovers. This was a serious reverse, but the County Durham club pulled themselves together following the defeat and travelling to Cardiff on Wednesday they managed to emerge victorious once more by the merest margin. This was the game which had been postponed from last Saturday. Up to the moment, Sunderland leads all other teams in the first string in point of goal-getting, and until their initial reverse they had been ruthlessly piling up counters against all comers. What they can do against the Metropolitans remains to be seen. They have not travelled any further south than the Midlands so far, and it is not improbable that the 'Spurs, bearing as they do the honors of the London area on their shoulders, may be constrained to inject into the game just the exact amount of extra pep that will bring them out on top.

The 'Spurs have moved along consistently on the path towards the League title, and the determination that they are capable of developing was shown a week ago when they held Huddersfield Town to a drawn game of five goals each, after losing Seed, their centre-forward. The 'Sours' great virtue is their resolute attack, a factor that somewhat balances a certain weakness in defence. Last Saturday they had hung up three goals in the first twelve minutes of their game against the League champions, and their fans think it highly probably that the tourney would have been won had not Seed been compelled to withdraw.

As if to stimulate the rivalry between north and south, it is noted that on the same day that the 'Spurs travel towards the Cheviots, the most northerly club of the League, Newcastle United pay their first call on the London teams. On Saturday the Northumbrians take the field at Upton Park against West Ham. The game will be scarcely less interesting than that at Sunderland. Until a week ago, the Hammers gave great promise of accompanying their fellow-Metropolitans a long way, but at Leeds they stumbled badly and came out at the short end of a 5-3 encounter. As if this were not sufficient humiliation, they moved over to Highbury last Monday, and once more had a defeat chalked up against them at the hands of Arsenal. Following a series of four wins and a draw, these two reverses were disappointing to their fans, who are somewhat apprehensive for to-morrow.

Newcastle United have not hitherto been at all impressive, and they betray a weakness in defence that may prove fatal to them. Their two trimmings have been inflicted by teams of indifferent calibre, Blackburn Rovers, who made it a 7 to 1 carnival two weeks past Wednesday, and Leeds United, who whitewashed them 2 to 0 eight days ago. Additional to that, the two wins enjoyed by the Tynesiders were obtained over Notts County and Leicester City, neither of which has shown any good form so far. The odds are in favor of West Ham in this encounter, and they have the further advantage of locale.

Other scheduled games are:

Leeds United at Arsenal; Notts County at Aston Villa; West Bromwich at Birmingham; Cardiff at Blackburn; Sheffield United at Bury; Manchester City at Huddersfield; Bolton at Leicester; Everton at Liverpool; and Burnley at Manchester (the United).

DERBY IS STYLISH

And Powder Blue Overcoat Favored By London.

LONDON, England, Sept. 25. — Revolutionary changes in the shades and colors of cloth for men's overcoats are forecast by the mentors of styles in fashionable Savile Row. "Powder-Blue" a color which has been used very little in the past for men's clothing, is to replace the dark blue nap cloth in vogue last year. The only alternative to the new shade, say the fashion dictators, is a very dark brown.

The coat will be double breasted, will set very close to the figure, and must not reach lower than the knees. There will be only two buttons, whereas last year there were three, the top button being left open.

Apart from overcoats, little change is predicted for men's clothing. Grays and browns will be the predominant colors. Double-breasted lounge coats will not be much in vogue, whereas the old type of coat with three buttons and only the center one buttoned up is coming into style again.

As for trousers, there is a tendency to abandon the cuffs, for the flowing straight legs have plenty of width.

Evening dress fashions will not change. The dinner jacket or tuxedo retains its popularity. England has not yet reached the pitch where she is willing to admit the propriety of wearing a white waistcoat with the dinner jacket, despite the efforts of some of he young bloods to have this combination adopted. Saville Row brands it as bad form.

The derby is a strong favorite, after suffering something of a setback. The "bowler", as it is called in England, has come into great popularity again and will, it is said, be seen in greater numbers than the ordinary felt or trilby.

FEATURE PLAYS

Senator fans, treating their team's win of the second consecutive League pennant, spared themselves the exertion of giving vent to their feelings. They treated the winning of the decisive games as a matter of foregone conclusion.

Bucky Harris, popular manager of the Washington Club, may be out of the game for the remainder of the season, as a result of injuries sustained on Tuesday.

Peckinpaugh, declared the most valuable player in the American League, is also out of the game, but will probably be ready for the championship series.

Battering Bable leaped into the limelight again yesterday, when he hammered out a home run with the paths loaded. The grand slam came in the tenth, and was the sixth which Ruth has poled out with three on.

Ruffing, sharpshooting against the Tygers, scored a bull's eye. Four Bengal hits were rung up against him.

Scott, pushing them over for the Giants, held the freebooting Pirates at bay, not a single bandit invading the sanctuary throughout the fight.

Rixey and McGraw had a tooth-and-nail scrap yesterday. Rixey was awarded the bout after eleven rounds.

WILSON'S "The National Smoke"
BACHELOR
Still the Most for the Money
10c.
ANDREW WILSON & CO.

PITCHING AND BASE RUNNING MAY DECIDE WORLD'S SERIES

Pittsburgh and Washington Play Much Same Kind of a Game—Speed and Generalship Will Count in the Championship Fight.

By HUGH FULLERTON

Two ordinary teams, playing extraordinary baseabll, are to meet in the World Series. Two teams of strangely contrasting construction will battle for the championship. The long run of New York versus New York is ended and in its place a new show, which promises to bring one of the most interesting series in the history of baseball's great aftermath.

Pittsburgh, a comparatively young team, with a foundation of tried and seasoned players, will meet Washington, a team aged beyond the usual limit of players, built of castoffs and has-beens from all the baseball world. Yet, these two teams, one almost all veterans and most of them discarded years ago as worthless by other teams, play more nearly the same kind of baseball than any two teams in the major leagues.

Doping the result of the series this year should be one of the most interesting experiments ever attempted.

For two years the dope of baseball has been a hopeless mess. The lively ball changed the game so that all the known methods of gauging results failed. It caused a revolution in the style of play, detracted heavily from the value of defense, equalized the value of pitchers by making the best only little better than the worst, and put a big premium on the hard-hitting, long-driving type of players.

It compelled me to change all the figures of position values of players, and even then a wild-swinging pitcher with his eyes shut hit a ball over a fence and wreck all the mathematics of the season.

The restoration of the ball, or rather the taming down of the ball, has restored the grand old dope to its proper place. I confess not knowing what they have done to the ball, but pitchers say it is easier to pitch, because they can get a grip on it, and infielders say it is easier to throw.

Fundamental Baseball.

Besides that, doping the result between Washington and Pittsburgh is figuring on fundamental baseball. These teams are playing the game as it used to be played when science counted. Both are running the bases and each is far in the lead in its own league in stolen bases.

Neither team has catchers that are deadly in stopping runners. Washington's pitchers hold up runners on the bases, but even so this series will restore a feature long missing in World Series—base-running—which is the prettiest part of the game.

The series will be decided, beyond doubt, by pitching and base-running by speed and generalship, rather than by long flies over fences or into crowds. We will see more speed than has been shown in any World Series in years, and more action in the field—with plenty of the right kind of hitting.

The job of doping these two teams against each other to see which will win the series is not as hard a one would think. We have more known elements with which to work, we have more players whose records year after year against all sorts of opposing pitchers and teams are available, more veterans who may be relied upon to play to their limit than ever before, and I believe we have two teams that will start the series in better physical and mental condition than has been the case in many years.

Both Washington and Pittsburgh have been able to ease up on the strain and to save pitching power without risk of losing and without much danger of going stale. Each team has old pitchers to whom the easing off and rest have been a blessing, perhaps more to Washington than to the Pirates.

There is another comparison of vast interest. That of the combination of Clark Grifith, owner, and Stanley Harris, manager of the Senators, and Fred Clarke, assistant, Bill McKechnie, manager, and Barney Dreyfuss, owner, on the Pirate side. Here, for the first time in many years, we have real baseball men, pitted against each other, and the brains of Griffith and Clarke have counted heavily in aiding the managers and will count heavily in backing them during the series.

Here Is the System.

The system used in doping the results of these series is rather complicated. It is based entirely on the official records, but instead of taking the figures at face value, we analyze them. You can do it just as well. Probably you can improve on them, as I always was poor at mathematics.

Instead of saying a player bats .350 and letting it go at that, it is necessary to figure what kind of pitching he hits well against, what he cannot hit and whether his hits are long or short.

I figure the attacking force of any man 65 per cent on his hitting; 12 per cent on his waiting, which means bases on balls and getting hit; 10 per cent on the length of his drives and the remainder on his speed, resourcefulness in helping along runners by bunts and his ability to fret pitchers (which shows also in his increased hitting).

When it comes to figuring defensive value of players the process becomes more complicated. It is foolish to say that an outfielder is as important in defense as a pitcher. Therefore, we have first to calculate the values of each position and then figure how valuable each player is "in that position." Cobb as a catcher might be a "bust," but as an outfielder, a star. You catch the point?

I figure pitching is 36 per cent of the defensive value of any team, catching 16 per cent, second base 8 per cent, and so on around the field. The figures on position values are based upon the number of chances a player has. With the lively ball the number of chances of some positions dropped heavily, the number of chances of outfielders increased.

Now, if the attacking and defensive strengths of teams were equal, it would be impossible ever to score a run. Therefore, the offensive and defensive departments must be figured. I figure that the attacking value of any team is 61 per cent. of its total value and its defensive value 36. That is not exact, but it is close enough to enable us to reach the comparative strengths of teams, which is what we are after.

By computing the offensive and defensive strengths of teams against teams in their own league, against all kinds of pitching, by using this method we arrive at the team strength.

A Pencil and Patience.

But that is not enough, for the purpose of this dope is to find out which team should win in the World Series. We want to take the known strength of the Washington team and find out how strong it is against Pittsburgh, especially against Pittsburgh's pitchers.

To do this we must study closely how the Senators have hit against pitchers of a type similar to those of the Pirates in their own league. We want to find out what Pittsburgh's batters should do against Washington's pitchers. There, in the case of Ruether, we have a fair line, since most of them have batted regularly against him in the past seasons.

We want to study how a team of the known strength of the Pirates and its known speed will operate against the defensive strength and skill of Washington. You can see it is rather complicated but at the same time interesting. You can do it for yourself.

All you need is the official averages, a soft pencil and patience.

By using that method I intend to work out the team strengths of the two teams, compare them in each department, calculate the defensive strength of each against the attacking strength of the other and figure what each should do against each pitcher it must face.

In the next article I will study the brains departments of the two teams—Dreyfuss, Clarke and Mckechnie vs. Griffith and Harris—and explain their methods and theories.

BASEBALL STANDING

NATIONAL LEAGUE

	Won.	Lost.	P.C.
Pittsburgh . ..	93	55	.628
New York	83	63	.569
Cincinnati	78	70	.527
St. Louis	73	74	.503
Boston....	68	81	.456
Brooklyn	66	79	.455
Chicago....	66	83	.443
Philadelphia..	62	84	.425

AMERICAN LEAGUE

	Won.	Lost.	P.C.
Washington . .	95	50	.656
Philadelphia . .	87	60	.592
St. Louis	79	68	.538
Detroit	76	70	.521
Chicago	74	75	.497
Cleveland	67	81	.453
New York	66	82	.446
Boston	44	102	.301

Postponed Games.

National League—Only two games scheduled.

BASQUE EVENS COUNT

Scored Brilliant Victory Over Lott—Brugnon Lost to Williams.

CHICAGO, Sept. 25.—(Canadian Press).—Jean Borotra, the bounding Basque of the French Davis Cup team scored a brilliant 7-5, 6-3 victory over George M. Lott, Jr., of Chicago, in the opening round yesterday of the intersectional team tennis tournament. The French star's win evened the series between the Western Association team and the French, as Luke Williams, of Chicago, had previously won over Jacques Brugnon, of France, 6-3, 3-6, 6-3.

Epic Entertainment

BUY A SCRIP BOOK—THEY ARE CONVENIENT AND SAVE YOU MONEY

TODAY AND SATURDAY

Gorgeously Gowned
More Attractive and
Alluring

BARBARA LA MARR and CONWAY TEARLE

—IN—

THE HEART OF A SIREN

ADDED:
"MYSTERIOUS MYSTERY"
Our Gang Comedy.
NEWS : TOPIC : FABLES

SATURDAY MATINEE ONLY.
An Unparalleled Serial: "IDAHO" "Episode" No. 1.

COMING—MONDAY—TUESDAY WEDNESDAY

LILLIAN GISH DOROTHY GISH RONALD COLMAN **in "ROMOLA"**

THE MOST PERFECT PICTURE MADE—IF THERE EVER IS A FINER ONE IT WILL BE AT THE CAPITOL

The Finest Picture Ever To Be Shown In Peterboro Comes Next Monday

THE PERFECT PICTURE
—New York Herald-Tribune

"BETTER THAN THE WHITE SISTER"
—New York American.

Stands abreast of the Covered Wagon," "The "Ten Commandments," "The Thief of Bagdad."—Los Angeles Evening Express.

It reminds me of "Scaramouche." A law ought to be passed requiring the Gish girls to appear together.—Ned Taylor, in The Record.

Now wait and see, what "Jeannette," of The Examiner will say.

LILLIAN GISH

DOROTHY GISH
RONALD COLMAN
—in—

"ROMOLA"

Prices of Admission:
Los Angeles $5.50
New York $2.20
Philadelphia $1.65
Peterboro ....25c. and 35c.

NEXT MONDAY.

INSIDE GOLF.

Maker of 51 Golf Champions. "Golf's most successful teacher." says "Chick" Evans

By CHESTER HORTON

In the forward swing there is a most pronounced effort felt in the hands just as the clubhead hits and goes through the ball. Unless this distinct hitting effort is felt the swing is a stiff-arm affair that sometimes hits a good ball, but never a springy, solidly-hit one. The hands work in the forward swing, and this working is a pronounced effort—one that the player is keenly conscious of. There should be an eagerness in the hands to strike the ball. You can press with the hands all you want to—the more the better. Be careful to keep hand pressing apart from body pressing, because the latter adds nothing. When you begin to work this way with the hands a conception of the correct golf swing will begin to dawn on you and you will begin to understand how the hands do it instead of the body. A fixed rule should be: Your golf swing is as strong as your hands and not a bit stronger. Therefore find out just how far your hands will go—just how much pressure they will withstand—and thus have determined definitely the maximum of your own swing.

(Copyright, F. Dille Co. Copyright, Chester Horton, 1924—reproduction in any form strictly prohibited.)

Maseyn team for Saturday will be: Bailey, Walker, O'Halloran, Westlake, Roberts, McGrath, Mayette, Walker, Hoteton, Sullivan, Bromley, Dassetis, McTaggart, Lingo.

BABE RUTH JOINS NEW YORK POLICE

Lieutenant in the "Lawn Party Squad" If Ever Needed.

NEW YORK, N. Y., Sept. 25. — (United Press). — Babe Ruth may be a disorderly character in the mind of the man who knows him best, his manager, Miller Huggins, but he is one of "the finest" nevertheless. The Babe was inducted in the New York police force Thursday as a lieutenant of the reserves, locally and disrespectfully known as the "lawn party squad."

He was given a badge, permitted to buy a uniform and assigned to the staff of Inspector - General Charles McKinney, who will call the Babe for duty if, and when, the police becsme so hard put to it to enforce the laws.

Lake Shore Soared Fifty Cents In Standard List

TORONTO, Septemb 25. Canadian Press. — Stocks moved individually but about eq ly ward and downward, on the Standard mining exchange to-day, in active trading. Some of the changes were substantial, the feature being Lake Shore's sudden climb of 50c at 7.85. Kirkland Lake was marked down 2½ and Premier 4 points. On the other hand Teck Hughes and Vipond, both leaders, were strong, former gaining 2 and Vipond 1; and Argonaut also prominent, improved a point. In Silvers, Keeley lost 3, Coniagas 2 and Beaver 1½ points while Castle Treth ewey strengthened one.

Rhodes Scholarship Is Increased $200 Annually

LONDON, England, Sept. 25 (Canadian Press).—The Rhodes Trust announced today that the value of Rhodes' Scholarships established by the late Cecil Rhodes, will be increased from £350 to £400 a year, to cover vacation expenses and the increased cost of living. The increase will be effective October 1. Nearly 300 Rhodes scholars from the United States and Canada now at Cambridge and Oxford Universities will benefit from the increase.

100 AUTOS BURNED.

Gas Tanks Exploding Cannonaded New York District.

NEW YORK, Sept. 25.—(United Press.)— Exploding gas tanks of 100 motor cars aroused an entire neighborhood here early to-day when a large garage was destroyed by fire. More than 100 people, menaced in an adjoining apartment, were driven to the streets. The exploding gasoline made fire fighting hazardous and reserves were called out. The loss was $150,000.

GRAND MASTER

George B. McLeod, of Edmonton, who was recently elected as supreme grand master of the sovereign of Canada, Knights Templar.

Financial News and Views

Latest Comment on Grain and Industrial Markets.

Closing Quotations on Principal Active Stocks.

Quotations supplied by A. C. Hawley.

9.30 Close.

NEW YORK STOCKS.

	High	Low	Close
Atchison Rly.	123	123	123
Amer. Asphalt	55⅜	54¼	55¼
Baldwin Loco.	120¼	119½	119¾
Balt. & Ohio	83⅝	83	83
Bethlehem Steel.	40½	40½	40½
Amer. Can.	242	231½	242
Chile Copper	34¼	34¼	34¼
Chandler Motor.	37¾	37	37½
Ches. & Ohio	111¼	109⅜	110
Crucible Steel	72½	72¼	72½
Cal. Pet.	27	26	26⅝
Erie R.R.	32¾	31⅝	32½
Famous Players	108½	107⅝	108
Coca-Cola	141¾	141	141
North. Pacific	71⅜	71	71⅜
Pan-Amer. B	64⅜	64	64
General Elec.	312	309	312
U. S. Rubber	58½	57⅜	58½
South. Rail.	108	108	108
Studebaker	57¼	57	57¾
Westinghouse	75	74½	75
U. S. Steel	121⅜	120½	121¼
Rock Island	49¾	48	49¼
Union Pacific	141½	141	141½
Inter. Paper	68½	68⅛	68¾
Chrysler	170½	163¼	170
Fleischman	123¾	118	118¼
Mack Truck	212⅞	206½	212
Int. Harvester	133¾	131	132
Marland Oil	44¾	43¼	44¼
Pierce-Arrow	41⅜	40½	41¼
Packard	40	38¾	40
White Motors	93¼	92¼	93⅜

MINING STOCKS.

Gold

	Asked	Bid
Apex	2¼	2
Argonaut	26¼	26
Atlas	3	2¾
Baldwin	3	2¾
Buckingham	3	2¾
Con. West Dome	12¾	12½
Clifton	3¾	3½
Bidgood	6½	6
Dome	1510	1500
Gold Reef	1¾	1½
Goldale	19¾	19
Hattie	1¾	1
Hollinger Cons.	1550	1545
Hunton	7	6¾
Keora	14	13¾
Kirkland Lake	36	34½
Lake Shore	795	790
McIntyre	1925	1905
Moneta	15	14¾
Newray	24	23
Porcupine Crown	4	3½
Preston	8½	8¼
Tough Oakes	47	46
Teck Hughes	195	194
Vipond	119	118
Wasapika	1¼	1
W. Hargraves	605	600

Silver

Beaver	26¾	25
Castle Trethewey	118	117
Coniagas	180	177
Keeley	152	150
Lorrain Cons.	9	8
La Rose	38	37¾
McKinley	19	18½
Mining Corp.	202	200
Nipissing	485	480
Peterson Lake	4¼	3¾
Temiskaming	19	17
Wettlaufer	5	4

CANADIAN STOCKS

	High.	Low.	Close
Abitibi	67	66	67
Atlantic Sugar	34	33	34
Barcelona	22¾	22	22¾
Bell Tel.	140½	140	140½
Brazilian	73	72¾	73
Brompton	23	22	23
Canada Bread	60½	59½	60½
Canada Cement	107	107	107
Can. Steam C.	13	12	13
Can. Steam. Pfd.	54½	53¾	54½
Laurentide	77¼	77	77¼
Span. River Pf.	101	101	101
Steel of Canada	93	92	93
Smelters	116½	116	116½
Montreal Power	211	210½	211

Banks

Dominion	202½	---	---
Montreal	260	---	---
Commerce	220	---	---
Imperial	196	---	---

CHICAGO WHEAT

	High.	Low.	Close.
Sept.	144¼	140½	142
Dec.	145	141½	142⅜
May	146¾	143⅜	145⅝

CHICAGO CORN

Sept.	82	79¼	79⅜
Dec.	79¼	76¾	77⅜
May	83¼	81	82

CHICAGO OATS

Sept.	36	35¾	35¾
Dec.	39¾	38¾	39¾
May	43½	42⅝	43¾

CHICAGO RYE.

Sept.	76	72¾	74¾
Dec.	80	77¾	79⅜
May	86¼	83¼	85½

WINNIPEG WHEAT

Oct.	127¼	125	---
Dec.	125¾	123½	---
May	130¼	128	---

WINNIPEG OATS.

Oct.	42¾	41¾	---
Dec.	41½	40⅝	---
May	45¼	44⅝	---

Motors and Rails Lead In Recovery Of Wall Street

NEW YORK, Sept. 25.—Stock prices made a sharp recovery from recent weakness in to-day's stock market, which was featured by increased demand for high grade railroad shares, and the renewal and strength of activity in the motors. Reduction of the 3 1-2 per cent rediscount rate by the New York Federal Reserve Bank and the elimination of many weakened marginal accounts in the reaction of the last few days encouraged a resumption of bull operations and led to considerable short covering. Public utilities responded to reports of high earnings, surplus and rumors of special dividend distributions, chief speculative interest in the rails continued in brisk advance in Chesapeake and Ohio, and "nickel plate," which was heavily bought in apparent anticipation of an early and favorable decision by Inter-State Commerce Commission and the Vasweirengen merger. Sharp gains also took place in other carriers, Norfolk and Southern and Atlantic Coast line selling 4 1-8 and 3 5-8 points respectively above last night's closing quotation.

Prices tapered off somewhat during the early afternoon when the call money rate was marked up to 4 1-2 per cent.

Chicago Wheat Rallied After Nervous Opening

CHICAGO, Sept. 25 (Canadian Press).—Wheat prices rallied sharply today, after an initial downturn. The market was unsettled and was easily influenced by any good buying or selling. A temporary let up in commission house demand occasioned rather abrupt declines during the early dealings, but prices turned up grade on renewed buying with the Winnipeg market showing more strength than Chicago or Minneapolis. Chicago opening quotations 1c lower to 3-4c higher December 143 3-4 to 144 1-4, and May 145 12 to 146, were followed by material setback all around and then by a rise to well above yesterday's finish.

Ideal weather for corn made the corn market easy, and oats as well. After opening 38c off to 3-8c up, December 78 7-8 to 79 1-8, orn prices underwent a moderate general sag. Oats started at 18c decline to 1-4c advance, December 39 1-8, and held near to the opening figures.

Notwithstanding an upturn in hog values, the provsion market was responsive to the action of corn.

GRATITUDE FOR GREAT HARVEST

Thanksgiving Service at All Saints' Church—Sermon By Rev. A. G. Emmett.

The one hundredth Psalm was chosen as the basis of his sermon by the Rev. A. G. Emmett of Port Hope, at the Harvest Festival service in All Saints' church last night. The particular part of the Psalm on which he dwelt consisted of the first three words: "O be Joyful."

This is the Psalm of Thankoffering which was sung by the Jews whenever they had any occasion to give thanks, said the speaker. It calls attention to the duty of joy, praise and thanksgiving.

Joy and thanksgiving for the bountiful harvest that has been given to this country this year should be the production of spontaneous gladness of heart. People should be so happy that they are just bubbling over with joy and want to do something in return for God's goodness.

It is not many years ago, said the speaker, that a child would be reproved and possibly punished for laughing and singing, as it was not considered proper for a Christian to be so happy when there was so much sin in the world. The people of those Puritan days had a great consciousness of the awfulness of sin. That sin is a terrible thing is true said the speaker, but there is something bigger. This is the great love of God. "Let me ask you a personal question," he said, "Is your religion a happy one?" "I can't help being happy because Jesus Christ has revealed to me a God who is a Father. As a father is always glad to see his children happy, so the Heavenly Father wishes to see His children happy," said Mr. Emmett.

"When Jesus was on earth he was not a wet blanket. He was spoken of as a wine bibber, a glutton, and an associate of publicans, and he went to the marriage feast of Cana within a very short time of his temptation in the wilderness. His God is always on our side. He is not like a policeman waiting around a corner for someone to sin so that he can arrest him," said the preacher, Jesus was always telling the people to cheer up, and He gave them an unwavering confidence in the friendliness of God.

As the wheat must be thrown out and buried, so that it dies, before it can bring forth fruit, so was Jesus glad to die because in so doing He was saving others. No matter what one gives to God or does for Him it is still impossible to be His creditor, as He has done more in giving His Son to die than anyone could ever do for Him.

The church was beautifully decorated with fruits of the harvest and a profusion of flowers. The choir sang the anthem "Praise the Lord," showing careful training and faithful practice.

CHINAMAN JAILED FOR SELLING DRUGS

Five Years in Kingston and $1,000 Fine Imposed By Judge.

TORONTO, Sept. 25.—(Canadian Press).—Convicted of selling opium to a white woman, and of having drugs in his possession, John Cam Leon, a Chinaman, was to-day sentenced to five years in Portsmouth Penitentiary, Kingston, by Judge Coatsworth, and, in addition, was fined $500 on each count.

EDUCATIONAL BRANCH.

(Continued from Page One.)

be either urban tutorial classes or workers introductory classes. The tutorial classes are intended for people of a good education who desire a definite course of study on a subject such as English Literature or Economics. The choice of subjects in these courses is very wide. Classes have been arranged in History, Industrial Psychology, the Drama, Sociology, Journalism, Zoology, and kindred subjects. The fees are $15 or $10 according to the subject and the minimum class is 20.

The third section is that of the Workers Introductory Classes which are designed for working men and women desirous of improving their education. Here also there are provisions made for the study of a large number of subjects. If the required score of students can be enrolled, the University will send down a professor or lecturer who will give lectures of two hours a week for twenty weeks.

Investigation discloses the fact that in these three sections there is something beneficial to every section of the community.

A well-known and thoroughly well educated citizen of of Peterborough said that he himself would enroll if a suitable class could be formed.

Local branches of the Association have been formed in Toronto, Ottawa, Windsor Scarboro Bluffs, Galt Hamilton and Brantford.

It has been understood that the Library Board are contemplating instituting a series of Extension lectures this winter.

It is also stated that it will be an easy matter to enlist the support of the Library Board and the Board of Education towards the provision of accommodation for any Worker's Education Classes that may be formed in the city.

BANK MANAGER SAYS FAREWELL

C. H. Pennefather is Leaving City For Walkerville.

INFORMAL MEETING.

An informal gathering of the bank managers of the city was held yesterday at the Peterborough Club, for the purpose of taking leave of Clarence H. Pennefather, manager of the Peterborough branch of the Union Bank of Canada, who is moving out of the city to Walkerville, where he will take charge of the Royal Bank. There was no luncheon or speech-making, but a general free to all talk was indulged in. Events of past years were recalled and much good humored banter featured the meeting, the parting member coming in for a great deal more than his share.

THEATRES

AT THE CAPITOL

PRIMITIVE GOLD MINING.

"Idaho" Shows Crude Methods of Early Gold Seekers.

Bringing to the screen a series of events that happened during the gold rush days in the Idaho Territory, was the task that confronted Director Robert Hill and Producer C. W. Patton, the men who were responsible for the actual filming of "Idaho" a new Patheterial, episode number one, of which will be shown at the Capitol Theatre, Saturday matinee only.

Before the actual filming of the picture could be started a great deal of careful research work was necessary on the part of the production staff.

It will no doubt be of interest to know of the crude methods that were used by the early gold miners. The manner of getting the gold out of the creek beds was particularly primitive, owing to the lack of adequate facilities on the part of the miners. The big idea was to get the gold before somebody else could get it, and, consequently, the crudest methods were resorted to. The mining operations took place along the small water courses of the region. Water was indispensable in the crude placer operations of the early pioneers. When they could not use the actual current of the stream to separate the particles of gold from the soil, they diverted the stream into ditches and sluices. The sluices were long troughs fitted together end to end, like tile pipe. Across the bottom of the sluices were the riffle bars, or saplings nailed to the bottom boards. The material dug from the claim was thrown into the high end of the sluices. The current carried down the muck, and the gold, being heavier, settled to the bottom and was caught against the riffle bars.

The struggles of these hardy men their differences and thrillingly eventful lives are stirringly depicted in this fine serial. It is a graphic picture of one of the most interesting periods of American history and the story might well have come from the master pen of Bret Harte.

"THE HEART OF A SIREN."

Barbara La Marr and Conway Tearle are again seen together in "The Heart of a Siren," the Sawyer-Lubin production which first National opened yesterday, at the Capitol Theatre.

Miss La Marr, as a siren of the gayest of the gay spots of Europe—the Riviera—has a role perhaps better than that in which she played with Tearle in "The White Moth." Famous for her lavish costumes she wears an array of the new Paris styles—negligees, day frocks and a splendor of evening gowns—which would captivate the fancy of any woman.

Tearle's role as a poor but aristocratic English diplomat also is admirably suited to him.

The plot finds the pair stopping at the same sumptuous hotel on the Riviera. The siren's entry is a signal for all the men in view at once to desert their ladies fair and stare with dazed admiration upon the gorgeous creatuure as she passes—that is, all but one.

The diplomat, with his mother and his fiancee, ignores her, and womanlike, she resolves to crush his heart, as she has the hearts of scores of others.

The climax come when, having won his love, she finds her love gone out to him in return while between the two there arises the unsurmountable barrier of his aristocratic family.

There are many highly dramatic scenes in which Miss LeMarr and Tearle perhaps present the best acting of their screen careers.

Phil Rosen, who directed, has given the picture an unusually capable supporting cast. Harry Morey has a strong role as the American millionaire who becomes a plaything of the siren; Clifton Webb, of musical comedy fame, has transferred his little moustache and mirth making talents to the screen for this production and others include Ida Darling, Florence Auer, William Ricciardi and Tammany Young.

The story is an adaptation from Florence Reed's stage success, "Hail and Farewell," Frederick and Fanny Hatton being responsible for the screen version.

LILLIAN AND DOROTHY GISH TOGETHER ON SCREEN AGAIN

"Give us Lillian and Dorothy Gish in the same picture," has been the demand made by countless film patrons ever since the two girls appeared together in "Orphans of the Storm." And this request has been answered at last with the ever-popular Lillian and Dorothy doing teamwork in what has been called one of the great pictures of the year, "Romola." "Romola," which is Henry King's production of the famous novel by George Eliot, is coming to the Capitol Theatre on Monday. It is an Inspiration picture released by Metro-Goldwyn. Besides the Gish sisters, thec ast also includes Ronald Colman, William H. Powell, Chas Lane and Herbert Grimwood. The entire production was filmed in Florence, Italy.

AT THE ROYAL.

FRANCOIS AND HIS WONDER SHOW.

The Royal Theatre rocked with laughter last night. The audience, which filled the house almost to capacity, stood up in the seats most of the time and roared with mirth over the entertainment afforded by Francois, the mental telepathic expert and hypnotist, and his troupe of clever assistants. With demonstrations of his prowess in mental telepathy and in hypnosis and songs from his company, Francois entertained, mystified and amused his audience last night for nearly two hours, in a series of clever stunts. Assisting him were half a dozen members of the audience, who arranged themselves on the stage and had a merry evening under his direction.

The programme opened with a very fine singing and yodelling number by Miss Ethel Jones, who, like the other vocal performers, was forced to respond to several encores. Resista, a small lady, defied a trio of husky gentlemen to lift her from the floor; Miss Braithwaite, possessor of a dramatic soprano, rich and sweet, delighted her hearers with renditions of "Honest and Truly" and "All Alone," and Mr. James Esplin, Scotch comedian, in Scotch costume, received enthusiastic applause for his comedy and his singing of humorous Scotch songs in a fine, strong baritone that was heard to splendid advantage, also in a dramatic number extolling the wonders of the singer's native land, Caledonia.

Francois, the gentleman who recently mystified the city with his blindfolded driving stunts, gave a demonstration of his telepathic powers when he answered questions written on slips of paper. Numerous young ladies worrying over their sweethearts were comforted, a gentleman who made a quick exit was warned about his domestic affairs, and "George" was told just why he was fired. "Katherine" got a lecture over her flirtatious ways, and "Mr. D." was advised not to haul whisky in a Ford car.

The hypnotic stunts were the most amusing of a very entertaining programme. With the help of volunteers from the audience and a charming young lady assistant, Miss Decker, Francois demonstrated his skill in this particular line, preluding the performance with a brief explanation of hypnotism, or phychology carried to an extreme.

After a couple of preliminary tests when the subjects tried in vain to wrench their closed hands apart, to lift their feet from the floor, and to desist from falling backward at a word of command, a grey-haired gentleman in the group became imbued with the idea that he was a lost baby and the youth next him essayed the role of a comforting maternal parent. Then the septette became convinced that there were mice on the floor and made frantic efforts to escape them, they chased imaginary butterflies with praiseworthy energy about the building and they did a hula-hula dance in costume in an effort to charm the Prince of Wales. In the words of the cub reporter, "a good time was had by all," including the demonstrators and the audience, which shrieked with merriment through a hilarious hour of fun.—Jeannette.

FRANCOIS GAME AND CONQUERED.

Before a crowded house, the much advertised Francois made his bow before a Peterboro audience last night at the Royal, and it is safe to say he will play to crowded houses the rest of his engagement.

The theatre-going public surely received their money's worth last night.

Francois' work in mind-reading and telepathy is just as baffling as his blindfold drive. All questions were answered in an intelligent manner, and brought applause and gasps of surprise.

Ethel Jones, "the girl you cannot lift," is a novelty new to Peterboro —a seventy-five pound girl who, when she wills it, the strongest men cannot lift off the floor.

Miss Jones also entertains in yodeling songs. Madame Braithwate, concert soprano. James Esplin, Scotch comedian. Mlle. Deakin, hypnotic understudy, and Francois himself, in hypnotic demonstrations with a stage full of "subjects," must be seen to be appreciated. Never was such hearty laughter heard in the old Royal.

Crowded houses will be the rule for the balance of the week, or we miss our guess.—Fan-Fan.

Barbara La Marr and Conway Tearle in "The Heart of a Siren" at the CAPITOL, To-day.

Capital Punishment

WHAT IS THE BEST MANNER OF SETTLING THE PROBLEM OF WHAT TO DO WITH THE CONVICTED CRIMINAL?

Cash prizes for letters, of not more than 200 words. Address Capital Punishment, care of Royal Theatre, and watch Examiner for further details.

WE ADVERTISED VAUDEVILLE AND GAVE YOU A

Regular Road Attraction

Nearly Two Hours of the "Best Entertainment" That Peterborough has had in some time.

To-Night there will be no feature picture you will get out in good time to catch your last car home.

FRANCOIS WONDER SHOW
WILL RUN TWO SOLID HOURS.
The Great Francois Himself
Mind-Reading and Telepathy.
ETHEL JONES YODLER AND RESISTA
The Girl You Cannot Lift.
MADAME BRAITHWAITE, CONCERT SOPRANO
JAMES ESKIN, SCOTCH COMEDIAN.
MILLE. DEAKIN, HYPNOTIC UNDERSTUDY.

FRANCOIS
Hypnotist Extraordinary

A LAUGH—ROAR—SCREAM—YELL.
2 COMEDIES FIGHTING RANGER
MATINEE 10-25c EVENING 25-35c.
TRY AND GET IN.

ROYAL
The Old Reliable

AT THE GRAND

"BLOSSOM TIME" AT THE GRAND.

Theatregoers of this city are to have the pleasure of seeing that lovely operetta "Blossom Time." This greatest of all musical successes comes to this city for an engagement of two performances at Grand Opera House on Saturday, October 3.

This musical play under the direction of Messrs. Shubert has been running for three years. It was seen for two years in New York at the Ambassador, Jolson and Century Theatres; for six months in Chicago and Boston, and for thirty-two weeks in Philadelphia.

The story of "Blossom Time" deals with the love of Franz Schubert. The scenes are laid in old Vienna and the story is told in three acts. The original theme of this story was discovered in a half-fiction and half-biographical life of Schubert which was published shortly after his death. The material was worked over into a musical comedy by Willner and Reichert. Dorothy Donnelly has entirely re-written the Viennese book and supplied a new set of lyrics. The first act occurs at an outdoor restaurant in the famous Prater Park in Vienna in May, 1826. Here Schubert meets Mitzi Kranz and falls in love with her. Mitzi is fascinated by his devotion and his music, but while she thinks she is in love with Schubert, she is really in love with his friend, Baron von Schober, who is also in love with her. Baron von Schober, in the end, wins Mitzi from Schubert.

A fete in connection with the twenty-fifth anniversary of the establishment of the artificial silk spinning industry was held recently at Tubize, near Brussels, where the industry has transformed what was formerly a small farm village into a model garden city. There was a parade of the 4,500 men and women employes of the factory, and a large apartment in the works was converted into a temporary chapel where a choir from the Theatre Royal, Brussels, sang a Te Deum.

USE

BOYCE-ITE

TREATED GASOLINE

SAVES 25c ON 10 GALLONS

Let us fill you tank with it. It is less expensive than plain gasoline, and it will Increase Your Mileage, Remove That Knock, Prevent Carbon Forming, Eliminate Valve Troubles, and Give Increased Power.

VULCANIZING SPECIALISTS

DAWSON & JOHNSTON

Phone 2123 COR. GEORGE & McDONNEL STS.

Mail Orders Despatched Same Day As Received

ROBERT FAIR & CO. LTD.

PHONE 145

Our Saturday Bargains Are Taken from the Regular Stock—Not "Cheap Sale Goods"—As You Often Find Advertised as Bargains.

54-Inch All-Wool Casha Cloth, $2.50 Yard
Just 3 shades in stock—navy, harvest and sandalwood—at a low price to clear the ends.

54-Inch $1.25 All-Wool Navy Serge at $1.00 Yard
Also Copen., maroon and turquoise. An A1 quality for dresses and children's wear.

40-Inch 75c All-Wool Navy, Brown and Cardinal Serge, 50c
Also 5 pieces of Plaid and several pieces of Grey and White Check Dress Goods.

$1.25 All-Wool French Delaine for 95c Yard
A very low price for All-Wool Delaine. They come in stripes and small designs, in dark colors, 28-inch.

$1.75 All-Wool French Canton Crepe, in light and dark grey, several shades of blues, sand, cocoa, brown, etc. 40-inch. Saturday bargain at, yard $1.00

This Store is the Flannelette House of the District

Double Bed Size Flannelette Blankets, Standard Quality, Sale Price Saturday $2.35 Pair
White or grey, with pink or blue borders. Perfect in every way.

35c All-Linen Dish Towelling, 23 Inches Wide, for 29c Yard

65c Half-Bleached Heavy Table Damask for 47c Yard
An extra good quality that will give everlasting wear. 54-inch. Ask to see this special at the Staple Counter.

35-Inch 35c Pure White Flannelette with Soft Lofty Finish, Saturday Sale Price 29c Yard

$5.00 Wool and Silk Sweaters for $2.50
Suitable for ladies, men or large boys. Sizes 38 to 44. Colors of lovat, fawn and clerical.

$1.25 to $2.75 Plain and Cuff Silk Gloves for 75c Pair
Sizes 6, 7 and 7½. Shades are sand, white and pongee. "Kayser" quality.

20c CREAM FLANNELETTE, 27 inches wide. Saturday, yard 12½c

$2.00 CORDED VELVET FOR $1.25 YARD
22-inch in navy and brown and 27-inch in grey. For small boys' or girls' suits and dresses.

$1.10 Silk Hose for 50c Pair
Grey, brown and black. An all-silk quality. 8½, 9 and 9½ sizes.

UNION GREY FLANNEL, just the thing for warm underclothes for children, 29-inch. Regular 45c. Saturday, yard.... **35c**

ALL-LINEN BLEACHED ROLLER TOWELLING, also with stripe. Regular 20c and 25c. One-day price.......... **15c**

HEMMED ALL-LINEN DISH TOWELS, white with border, 22 x 27-inch. Regular 35c. Saturday...... 4 for **$1.00**

ALL-LINEN NAPKINS, 18 x 18 inches. Regular $3.50. Saturday, 25c each, or, doz.... **$2.75**

100% ALL-WOOL FACTORY YARN, 2 and 3-ply, all wanted shades and mottled. Special for Saturday at, lb.. **$1.10**

PACIFIC BRAND PYJAMA FLANNELETTE, comes in good stripe patterns. Regular 45c. Saturday, yard.......... **38c**

36-INCH GREY COTTON in a special value for Saturday. Regular 22c. One-day price, yard. **15c**

A FEW ODD LINES OF CORSETS, in sizes 21 to 27, marked at one price to clear, pair. **$1.00**

COLORED AND WHITE VESTS, that sell up to 85c each, to clear at, each.......... **59c**

We Are Showing Suit Cases from $1.75 up to $15.00

Drapery Silk, $1.98 Yard
45 inches wide. Suitable for living and dining-rooms. Colors of rose, blue, mulberry and gold. Guaranteed sunfast. Regular $2.50.

36-Inch Madras, 35c Yard
20 designs, with plain and scalloped edges. Floral and conventional effects. Regular 45c yard.

Comforter and Drapery Chintz, 29c Yard
36 inches wide, small neat patterns, and comes in a splendid assortment of colors. Regular 35c and 45c.

Crossbar Marquisette, 19c Yard
40 inches wide, with finished edges. Suitable for any window.

Suit Case Special, $1.59
A strong, serviceable Case, reinforced at corners, with double locks. Regular $2.25.

Axminster Rugs, $4.75 Each
A heavy quality Rug with or without fringe. Suitable for halls, etc. 27 x 54 inches. Regular $6.50.

Fall Coats, Suits, Dresses, Sateen Slips, Middies

VERY ATTRACTIVE FALL COATS, in this season's newest models and materials, fur trimmed and fully lined throughout with shadow stripe lining. Sizes 34 to 44. Moderately priced from, each...... **$17.00 to $25.00**

GINGHAM AND CHAMBRAY HOUSE DRESSES. Regular $2.00. Saturday...... **$1.39**

A GROUP OF BEST QUALITY TRICOTINE SUITS, in black and navy, beautifully tailored. Sizes 38 to 44. Regular up to $45.00. Saturday...... **$27.50**

GOOD QUALITY BLACK SATEEN SLIPS. Sizes 36, 38 and 40. Saturday for........ **$1.25**

THREE ONLY ALL-WOOL KNITTED DRESSES, in navy and sand. Sizes 36, 38 and 40. Regular $14.75. Specially priced for Saturday selling at.......... **$6.95**

CHILDREN'S WHITE MIDDIES, with detachable navy flannel collar and cuffs. Sizes 10 to 20 years. Saturday........ **$1.95**

LOCALS

DR. T. P. McCULLOUGH, Eye, Ear, Nose and Throat Specialist, 166 Brock St. Phone 36W dtf

FOR SALE.
Fresh caught Catfish at Pringle's, 'Phone 197. 1d-97-2193.

NOTICE.
Taking orders for Manvers potatoes. H. F. Doig, 'Phone 2097F. 6d-77-2673.

NOTICE.
Merchants are notified not to sell to David Law, unless accompanied by a relative, as he is not responsible.—Mrs. Law. 3d-74-2100

MARK ST. RUMMAGE SALE.
Mark street Ladies' Aid are having a rummage sale on Oct. 10th. Anyone having articles to donate please 'phone 1579W. 1d-73-2196.

W. O. W. NOTICE.
Members are requested to meet at the hall at 2 p.m. Sunday afternoon, Sept. 27th, to attend the unveiling of several monuments in Little Lake cemetery. 3d-74-2184.4

NOTICE.
Robt. Reid begs to announce that he has discontinued the Taxi Service and that in future Mr. H. Seabrook (Phone 2269) will continue the service which he has taken over. 2d-73-2672.

CARD OF THANKS.
Mrs. Rolland McClelland desires to thank the Nurses of Nicholls Hospital, her special nurse, Miss Lapp, also attending doctors, and all those who sent the lovely flowers.

PHONOGRAPH SNAP AT E. V. WARNE'S
Very fine Aeolian-Vocalion Phonograph, Walnut Cabinet, all exposed parts gold plated, with automatic stop; regular price $260. Special $118, including a beautiful electric reading lamp. — E. V. Warne, 325 George St. 3d74 2188

DO YOU NEED AN ACCOUNTANT?
If you want your books adjusted; if not satisfied with your book-keeping system; if you want your income tax return prepared for this or other years, or want your dispute adjusted. H. K. Middleton 'Phone 1353, office 1 Charlotte St. dtf

A SOCIAL EVENING
Friday, Sept. 25th, under the auspices of the members Star of Bethlehem L.O.B.A. 680, will be held at the home of Mrs. F. Smith, 619 Union street. Friends of the Order cordially invited. Silver collection. 2d-82-25-2100.

BULBS.
Hyacinth bulbs; exhibition size for pot culture. Marconi, deep pink; La Grandesse, pure white; Grand Maitre, deep blue; City of Haarlem, yellow. 20 cents each. $2.15 dozen. No order too small, even if for one bulb only. Try them and be convinced that it pays to get the best. W. H. Young, Ingledean Gardens, 552 Chamberlain street. 'Phone 1689J. 1d-73-2191

DOUBLE TRAGEDY

(Continued from page one.)

Reynolds said that at about one o'clock the Fire Department asked permission to bring up the big truck. He then learned that there was a fire at Fernbank, and after giving permission for the brigade to respond to the alarm, he went to the scene. Miss Pritchard, a resident of Fernbank, informed witness that two persons had been burned to death. The building was almost consumed when he got there.

He saw W. H. Brightman, J. A. Bresnan, the Misses Pritchard, and some other people at a nearby cottage. He also saw Mr. and Mrs. Thomas Brightman, who had escaped from the burning building. They were suffering from shock. Witness summoned Dr. Purvis for Mr. and Mrs. Thomas Brightman, and later saw the bodies on the west side of the cottage ruins lying close together. He then notified Chief Burke. The witness never saw the deceased couple. The owner of the cottage, Dr. George Imrie, of Rochester, N.Y. and relatives of the deceased, were notified. He heard a theory that the fire started from the fireplace.

STORY OF TRAGEDY.

The next witness, William H. Brightman, of Rochester, N.Y., summer resident at Fernbank, stated that his son-in-law, Dr. George Imrie, had built a cottage at Fernbank about a year ago last June, which he occupied part of the time and other times rented it. The witness has a cottage a few rods distant. He did not know the deceased or had never seen them until they came to Fernbank on Monday, Sept. 21, when they came with his brother, Thomas, and Mrs. Brightman, to occupy the Imrie cottage for a short time.

He practically stayed with them, but slept in his own cottage, previously mentioned. Dr. Mann and wife occupied the south-west room over the verandah, while Mr. and Mrs. Thomas Brightman occupied the south-east room. A fireplace was in approximately the centre of the building. They had a wood fire in the fireplace last night. Witness said they had been playing bridge till about 10 o'clock, when he left. There was very little fire in the fireplace and this was covered by a screen by Mrs. Brightman after Dr. and Mrs. Mann had retired. About midnight he saw the flames and ran to the cottage by the east side, when he saw his brother, who had jumped out of the burning building on his hands and knees, and just as the witness arrived Mrs. Brightman dropped from the front window. She jumped to a mattress which her husband had thrown out from the south window.

Attempt at Rescue.

Witness got Mrs. Brightman away from the cottage and secured a long ladder with which he broke the window in the deceased couples room. The cottage was a roaring furnace at this time and no answer was received to his calls. He believed the deceased couple were then dead. He could offer no theory as to how the fire started. The fire place was considered secure. He was first there. He secured a pail and threw water on a slight blaze at the cottage formerly owned by M. M. Brown and told of the efforts of he and his brother to stop the flames from spreading. Miss Pritchford was the first one he had seen outside of his brother and sister.

The deceased have no family. His brother and sister-in-law are suffering from sprains, but are not seriously hurt. His brother said he felt a choking sensation and heard his wife say, "Get up, the house is all afire." There was not a chance in the world to rescue Dr. and Mrs. Mann from the time he first saw the flames.

Another Eye Witness.

James A. Bresnan first saw the fire at about 12.30 o'clock when the reflection was visible to him from a cottage near the country club where he was playing bridge. He rushed to the fire in his car. The roof had practically gone. He saw the two Mr. Brightmans outside at the scene and also saw the remains of one body. He could offer no idea as to which part of the building the fire started in.

Chief of Police.

Chief Burke testified that he was notified at 2.15 a.m. of the fire. He called the coroner and drove up to Fernbank in a taxicab. The cottage was completely burned. The bodies were seen by the witness lying close together, partially covered by ruins; their heads toward the south. With a rake he removed the bodies from the ruins, and on the coroner's instructions, had the remains removed to C. E. Johnston's undertaking parlors.

This concluded the evidence, and the inquest was adjourned to meet to-morrow (Saturday) afternoon at 4.30 o'clock in the Police Court room, when the testimony of Mr. and Mrs. Thomas Brightman will be heard.

Two cars in a collision caused a good deal of excitement on Hunter Street this afternoon. A Ford coupe, driven by Garnet Brown, 390 Sherbrooke Street, coming south on Chambers Street, collided with a Maxwell touring car, driven by Commandant A. Smith. The Ford's axle and radius rod were bent and a front bolt smashed, while the Maxwell was also slightly damaged.

Artificial silk was invented in 1884 by a Frenchman, Count Hilaire de Chardonnet, following an accident to a flagon of collodion used for photography. On the following day the Count found that the collodion had solidified and formed a number of fine threads resembling silk.

The Ever Popular Wedding Gift

There is nothing more popular or that gives so much pleasure as a nice piece of Silverware. Here are a few of our newest design.

Cake Plates, $3.00 to $6.00.
Bread Trays, $3.50 to $7.00
Sugar & Creams, $2.95 to $6.
Bon-Bon, 75c up.
Marmalades, 95c to $3.50
Salts & Peppers, 95c to $5 pr.
Candle Sticks, Old Dutch, $4 to $8 pair.
Plain Silver Candlesticks $2 pair up.
Crumb Tray and Scraper, $2
Butter Dishes, $1.50 to $3.

We are agents for 1847 Rogers and Community Plate in their New Patterns.

WARNE BROS.
349 George St.
DIAMOND HALL
'Phone 880

DR. J. B. MANN HERE 14 YEARS

Director of Standard Medical and Surgical Clinic Since Inception.

U. E. L. STOCK.

Dr. James Burritt Mann was born at The Hawthornes, Bridgenorth, the family homestead, on May 1, 1884. He attended the Public School at Bridgenorth, and from there he proceeded to Woodstock College, and matriculated into the University of Toronto. He spent several years as an interne of St. Vincent's Hospital, New York. He established himself in practice in Peterboro in 1911, and became a director of the Standard and Medical and Surgical Clinic here in 1919.

Dr. Mann was a member of an old U.E.L. family, and has numerous family connections in Smith and within the city. Mrs. Robert Adams of East City is a sister and T. Mann of Grandview Avenue is a brother. Allan Mann of The Hawthornes is a brother. Another brother, Dr. Robert Mann, is at present ill in Toronto General Hospital. Two sisters are nurses: Miss Mildred Mann of Toronto General Hospital and Miss Blanche Mann of Chicago. He had also two brothers who located some years ago as farmers in the West.

Shortly before setting off on his holiday, Dr. Mann called at the works of J. J. Turner and Sons and inspected some tents with a view to using them during his vacation, but eventually decided to go to the cottage, Fernbank.

Mrs. Ed Carr and Mrs. B. Harkness, daughter and niece respectively of Mr. Brightman, along with Allan Mann and Dr. G. S. Cameron proceeded to the scene of the tragedy.

WEDDING BELLS.

JARVIS—GAMBLE.

The marriage was solemnized by the Rev. J. M. Kemp of Lakefield on Thursday, September 24, of Florence Annette Gamble and Kenneth Francis Jarvis.

Mr. and Mrs. Jarvis left at noon for St. Ola and other points. On their return they will reside in Peterboro. The young couple received many useful and beautiful gifts.

OBITUARY.

ALEXANDER ANDERSON

PETHERICK'S CORNERS, Sept. 25.—The death occurred on Wednesday night of Alexander Anderson, aged 83. He is survived by one son, Fred, of Alberta and five daughters, Louis of Winnipeg, Mrs. K. Lawrence of Stanwood, Mrs. J. Garbutt of Port Arthur, Mrs. D. Petherick's Corners, and Amy, at home. The funeral was held this afternoon to Zion Church and Cemetery.

MRS. MINA ANN INNES.

After an illness of several weeks, Mrs. Mina Ann Innes, aged 35, died yesterday at her home, 407 Chamberlain Street. Mrs. Innes who had lived 20 years in the city was born at Cavan. Surviving her are her husband, Gordon Innes and five children, three brothers, Bert Moncrief of Toronto, Albert Moncrief of Daran Station, Ontario, and George Moncrief of Peterborough, three sisters, Mrs. McCall, Emily, Mrs. Hutchinson, Sask., and Mrs. Graham, Windsor. The funeral which will be conducted by Rev. J. D. Paterson, All Saints Church, of which she was a member will take place on Saturday, September 26 to Little Lake Cemetery.

IN MEMORIAM.

BEDDING.—In loving memory of Doris Bedding, who left us September 25th, 1924.

O why was she taken so young and so fair,
When earth had so many it better could spare?
Hard, hard, was the blow that compelled us to part
From the loved one so near and so dear to our hearts.

Gone from among us, Oh! how we miss her.
Never 'til life ends will we ever forget her.
Dear to our hearts is the place where she sleeps,
Loving her dearly her memory will keep.

—Mother and Father, Sisters and Brothers.

MURIEL EILEEN RICHARDSON.

Muriel Eileen Richardson, daughter of Mr. and Mrs. Gilbert Richardson, died at the family residence, 282 Park Street. The funeral was held this afternoon, interment being made in Norwood Cemetery. Rev. A. J. Langford officiated.

MARION SHELVIN

The funeral of the late Marion Shelvin, daughter of Mr. and Mrs. J. P. Shelvin, 229 King Street, whose death occurred on Wednesday night, took place at 9 o'clock this morning from St. Peter's Cathedral to St. Peter's Cemetery. The funeral Mass was solmenized by Rev. Gerard Maher, and Rev. J. Finn officiated at the cemetery. Pall bearers were Messrs. A. Costello, C. Wolf, M. Sheehy, S. Hickey, J. Fitzgerald and G. Rutherford.

LATE WANT ADS.

TO RENT — KITCHEN AND LIVING Room on ground floor. Bedroom upstairs, beautiful home, very central. Phone 8993. 3d 75 2729

BOARDERS —LADY IN NEW HOME would rent beautifully furnished room, board optional. Phone 8993. 3d 75 2730

TO RENT— COMFORTABLE SMALL House on Brioux Avenue. Phone 2210W or call at 2211 Park Street, south. 3d 75 2728

FOR SALE — A HAPPY THOUGHT Kitchen Stove in first class condition. Phone 1039. 3d 75 2727

FOR SALE — FIRECO STEEL Range in good condition. Apply corner Park and Edison. 3d 75 2726

FOR RENT —FURNISHED MODERN Apartment, living room with fire place for coal or wood, kitchenette, hot water. One or two bedrooms suitable for a couple, without children. Phone 1366W. 3d 75 2724

WANTED LADY AND GENT FOR Vaudeville Act, state what you can do. Box 2723 Examiner. 3d 75 2723

FOR SALE—SMALL QUEBEC HEATer, cheap, as good as new. 377 Bethune Street. 3d 75 2731

FOR SALE—COAL OR GAS COMbination Stove, 3-4 Iron Bed, with Springs, Quebec Heater. Apply before 6 at 347 Weller. 3d 75 2199

DeLuxe Taxi Service
Most Up-to-Date Cars in the City.
W. WOODHOUSE. PHONE 2620.
Weddings. Pleasure Driving.
Funerals. Shopping.
Christenings. Train Orders.
2d 74 2726

A Good Resolution

Make up your mind to take care of your eyes, they are the main factor of your earning power. Don't neglect the warning headaches or blurred vision. For better vision see

A. A. FOWLER
PHM.B., TORONTO UNIVERSITY EYESIGHT SPECIALIST
[illegible] GEORGE ST.
Exclusive makers of "Peble Lenses"

TAXI
H. Howell
273 Simcoe - Phone 396
7 Pass. Hudson Sedan Cars
Day and Night
12d-76-2485

CHIROPRACTOR
M. C. GOODWIN
DC. Ph. C.
Palmer Graduate
[illegible] Building.
Lady Attendant. Phone [illegible]
Hours 10-12 a.m., 2-4 and 7-8 p.m. Office closed Tuesday evening, also Thursday afternoon and evening.

VERNOR'S
DETROIT
GINGER ALE
At DEAN'S [illegible]

Around The City.

The Fire Department was in action yesterday shortly after 12 noon at a chimney fire at 437 George Street. The experience of past years of the department has shown that chimney fires become more common about the end of September, the drop in the temperature causing many stoves to be lit which have been idle all summer, and chimneys which require cleaning start the blaze.

The choir of Mark Street Church had a very good practice last evening and the conductor, Mr. V. Bowman, is hopeful of very fine results from the anticipated programme for this season. The special Sunday evening programmes which were a feature of the services at Mark Street, last year, will be continued this winter.

When despondent, John Sargent, the painter, used to look at a little panel of self-painted roses and say to himself: "Well, John, there's one thing you did in your life that is worth while."

SUITS

Every Suit sets out to mould fashion to the figure, in flares, godets, or perfectly cut slender lines. The cloths are twill, Cord, Kasha, Jasmojena and Poiret Twills.

The lavish fur note is expressed in the fashionably dyed furs, such as Mink, Squirrel. Prices from $47.50 to $105.00.

COATS

Flares, side, back and front; all being smart, but the straight line coat still holds a place. Fur trimming is also much in vogue. Colorings, Brown, Leather, Cranberry Burgundy Pansy Taupe, Black. Prices from .... $16.00.

SCARFS

Good quality Crepe de Chene, also good assortment of colorings. Special $2.50 ea.

[illegible]
Phone 341

Saturday Cash Specials

10 lbs. Sugar (with $1 order)... [illegible]
4 Jelly Powders, for .... [illegible]
[illegible]
Pure Lard, bulk, 5 lb. lots, lb. [illegible]
Shortening, bulk, 5 lb lots, lb. [illegible]
24 lbs. Nevada Flour .... [illegible]
7 lbs. Nevada Flour .... [illegible]
Black Tea, good quality, lb. [illegible]
[illegible]
Shredded Wheat, [illegible] 4 pkgs [illegible]
Icing Sugar and [illegible] 2 lbs. [illegible]
Fresh [illegible] Three Stores,
Soda Biscuits, [illegible] lb. .... [illegible]
P. & G. [illegible] 10 bars [illegible]
Apples, Cooking, good quality and [illegible]
[illegible]
Peaches, [illegible] Lemons, etc.
Oranges, good quality, dozen ... [illegible]
[illegible] Potatoes, [illegible] quality, bag [illegible]
Free Delivery to all Parts of City.
Use your Telephone.

[illegible]
[illegible]

"Its Cash That Does It"

OUR WEEK-END SPECIALS SAVE YOU MONEY;
WE OFFER YOU EXTRA VALUES FOR SATURDAY
BREAD; Golden Crust, wrapped for us, cash and carry, 10c
SHREDDED WHEAT, 2 Packages.......... 25c
CORN FLAKES, Package.......... 10c
CLASSIC CLEANSER, 3 Cans.......... 25c
SUGAR; 15 lbs. Granulated Sugar.......... $1.00
ST. LAWRENCE APPLES; Peck.......... 40c
BROOMS, BROOMS.......... 30c

A Lead Pencil for Every School Girl or Boy with Order

E. BENSON
GROCER AND BUTCHER
PHONE [illegible] 10 GEORGE STREET

"It's confidence that does it."

GRAPES
Concords, 6 qt. basket..55c
Niagara's, 6 qt. basket .55c
Red Rogers, 6 qt. basket 65c

P. S. WHITE CO. RED AND WHITE STORE PRICES PLEASE

PEACHES
11 qt. basket No. 1's...$1.15
11 qt. basket No. 2's...$1.00
6 qt. basket No. 1's... 85c

PLUMS
Prune Plums, No. 2 quality, 11 qt. basket.......... 65c
Large Blue Plums, 11 qt. basket 75c
Reineclaude Gages, 11 qt. basket 70c

APPLES
Alexanders, peck.......... 25c
Cooking Apples, peck..25c
St. Lawrence, peck.... 40c
Crab Apples, 11 qt. bask. 50c

PEARS
Flemish Beauty, peck..65c
11 qt. basket.......... 90c

FRUITS
Bananas, 3 lbs.......... 25c
Oranges, dozen..45c and 70c
Lemons, dozen.......... 40c
Green and Red Peppers

VEGETABLES
Cucumbers, qt.......... 25c
Cucumbers, med. qt..... 15c
Cauliflowers, ea. 15, 20, 25c
Celery, bunch.......... 10c
Hubbard Squash....20c, 25c
Onions, ½ pk. 25c; peck 45c
These are good for winter storing
Beets, 11 qt. basket.... 50c
Tomatoes, 11 qt. Basket 50c
Tomatoes, 3 lbs.......... 25c

PORTER S. WHITE CO.
334 George St. Phones 1980-1981

"HEART OF A SIREN"
CAPITOL - TONIGHT

The Evening Examiner

PROBABILITIES.
South-easterly and north-easterly winds, fair, and becoming warmer to-day and on Sunday; showers probably Sunday night.

VOL. LVI., No. 73 PETERBOROUGH, SATURDAY, SEPTEMBER 26, 1925 PRICE THREE CENTS

34 LOST IN SUNKEN SUBMARINE

Mrs. Brightman Made Brave Effort to Save Dr. and Mrs. J.B. Mann

Hung Precariously To Coping Outside Window in an Attempt to Warn Friends Perhaps Already Dead—Hall Between Rooms Was a Blazing Furnace.

TRAGIC STORY TOLD BY SURVIVORS.

Dr. Mann Himself Made Certain Guard Was in Place at Grate—Origin of Fire Remains Mystery — Inquest Finds Death Accidental.

(Special to The Examiner.)

BROCKVILLE, Ont., Sept. 26.—Accidental death by suffocation and fire, the origin of which could not be determined, was the verdict of the jury last night in concluding the inquest into the deaths of Dr. James Burritt Mann and his wife, Mary Simmons Mann of Peterborough, who were burned to death yesterday morning in the fire which destroyed Dr. Georg Imrie's cottage at Fernbank.

Two witnesses, Mr. and Mrs. Thomas Brightman, of Peterborough, were heard last night and their descriptions of the fatal occurrence, which coincided, were very touching. During the course of his examination by M. M. Brown, County Crown Attorney, Mr. Brightman was visibly affected by the memory of the morning's event and broke down on more than one occasion as he recited how Mrs. Brightman, after awakening him when the cottage was filled with gassy smoke, had done her utmost to arouse the unfortunate couple who died in the flames. Mr. and Mrs. Brightman, according to the evidence, were sleeping in the southeast room over the verandah and Dr. and Mrs. Mann were in another room at the southwest corner of the cottage. When Mrs. Brightman awoke she imagined she heard someone calling, "Oh, Tom," and said that she thought

(Continued on page 2)

Court Orders Goods Split Shaler Saws Piano In Two

SAN FRANCISCO, Calif., September 26. — United Press.— So literally did Otto Shaler execute a court order regarding a division of property, with his former wife, that he sawed the family piano into two parts. He followed the same procedure with rugs, a davenport and two chairs. His actions brought Mrs. Shaler into court yesterday. Shaler was ordered to confine his divisional experiments to money needed for the support of his three year old daughter.

GERMANY ACCEPTS.

Ambassador in London Presents Formal Acceptance of Conference.

LONDON, Sept. 26. — (United Press.) — German Ambassador Sthamer to-day visited the Foreign Office to present Germany's acceptance of the invitation to attend a ministerial conference in Switzerland next month. This conference will attempt to conclude the proposed Allied-German Security Pact.

BIGGEST NET REVENUE IN HISTORY OF C. N. R. WAS RECEIVED DURING EIGHT MONTHS ENDING AUGUST 31

Gross Receipts For Period Were Below 1924 Figures, But Operating Expenses Were Reduced By Much Larger Sum, Leaving Net Gain.

UPWARD MOVEMENT IN RECEIPTS STARTED.

MONTREAL, Sept. 26.—Offical figures issued to-day show that the Canadian National Railways have made a notable advance in net revenues during the eight months period ending August 31st., the net for that period being higher, than for any similar period in the history of the company. This improvement has been made in the face of decreased gross receipts.

For the first eight months of the year, the gross receipts were 4.25 per cent or $6,511,169 below the corresponding figures for 1924, but operating expenses were reduced by $10,968,497 or 7.35 per cent so that the net position stands at $83,98[illegible] which is an increase of $4,457,328 or 113.47 per cent as compared with the first eight months of 1924 and an increase of 65.06 per cent over the figures for the same period of 1923.

The upward movement in gross receipts which was noticeable in the July figures was continued during August ,the gross increasing during the latter month by $2,423,702 or 13.23 per cent over August, 1924. Operation expenses during August, 1925, showed an increase of $418,980 or 2.38 per cent with the result that the net earnings for the same month were increased by $2,004,722 or 280.90 per cent as compared with August, 1924. The summary of results is as follows:

August	1925	1924	Change	
Operating Revenues	$20,747,[illegible]	$18,323,938	I. $2,423,702	13.23
Operating Expenses	18,0[illegible]	17,610,255	I. 418,980	2.38
Net	2,71[illegible]	713,683	I. 2,004,722	280.90
Eight months				
Operating Revenues ..	$146,6[illegible]	153,173,166	D. 6,511,169	4.25
Operating Expenses ..	138,2[illegible]	149,244,802	D. 10,968497	7.35
Net	8,38[illegible]	3,928,364	I. 4,457,328	113.47

I—Increase. D—Decrease.

Vets. Make Silken Poppies; Commemorate Armistice

OTTAWA, Ont., Sept. 26. — (Canadian Press). — Announcement was made yesterday by Hon. Dr. Beland, Minister of the Department of Soldiers' Civil Re-establishment, that arrangements had been made for the disabled men in the vetcraft shops to proceed with the manufacture of the silk poppies required for the custom of wearing a token of remembrance on Armistice Day.

"It has been decided that as in past years," stated Mr. Beland, "that the silk poppies made by seriously disabled men in the vetcraft shops in the various provinces will be offered to the public in each community for commemorative purposes on the occasion of Armistice Day."

PREMIER GOING WEST.

Left Ottawa To-day For His Campaign on the Prairies.

OTTAWA, Sept. 26. — (Canadian Press).—Premier W. L. Mackenzie King left early this morning for the West, where he will open his political campaign at Neepawa, Man., on Monday evening next. Paris papers

Rising Bubbles Tell Fate of Sub's Crew Says Torpedo Expert

Only Three of Crew Reported Saved When Submersible Rammed By Steamer—Vessels Rushed to Give Assistance—Will Raise the Wreck.

STILL HOPE FOR LIVES OF SOME.

Ramming Steamer Rushes For Port With Survivors, and Captain May Be Censured For Leaving Place Where Wreck Occurred—Struck in Dark.

Thirty-four officers and men of the United States submarine S-51 are believed to have been lost when their vessel was rammed and sunk last night by a coastwise steamer. Bubbles are said to be rising from the wreck, and this, in the opinion of the commander of the torpedo station, signifies the end of hope.

Efforts are being made, however, to raise the submarine from where it lies in 23 fathoms of water. It is reported that the captain of the steamer will be censured by the secretary of the navy, and may be proceeded against following an investigation.

Only Three Saved.

Only three men, Dewey Kile, Flig and A. Greer, are reported by the naval communication to have been saved.

Lieut. Rodney H. Dobson was commander of the submarine.

The first intimation of the disaster was the receipt early this morning by the submarine base at New London, of a message from the City of Rome, bound from Savannah, for Boston.

The message said: "Collided with sunken Submarine S-51. Three men saved."

No details of the collision were forthcoming at an early hour this morning from the City of Rome or any source.

Block Island lies in the Atlantic ocean, off Washington County, Rhode Island and just east of Eastern most point of Long Island.

Immediately after news of disaster became known the wireless message was broadcast ordering all vessels in the vicinity to hurry toward the scene to render what aid they might. Preparations were made in New London, Conn., to dispatch naval craft. Thirty seven comprised the personnel of S-51.

The officers, in addition to Lieut. Dobson, included Lieut. G. Bannerman and Lieut. Harlow M. Pino.

The S-51 was attached to the patrol force of Atlantic. Her station was New London. The time of the collision is not as yet definitely known but apparently it was some time between 7.30 and 10.30 o'clock last night.

(Continued on page 12.)

CRITICISM OF CANADA HURTS DOMINION IN EYES OF WORLD

Says Hon. G. N. Gordon in Replying to Immigration Antis.

SUPPORTS POLICY

Minister of Colonization Tells High Ideals of His Office.

Replying to some criticisms of his Colonization policy as announced through The Examiner and given Canada-wide publicity, Hon. G. N. Gordon, Minister of Immigration and Colonization today said one of the greatest handicaps met in the administration of the department is the adverse advertising through lamentations of Jeremiahs out of office. "There has been a great deal of ill-advised criticism of Canada—not of governmental policies alone—disseminated through the press of other countries, emanating from "whispers of death" and other unfounded attacks on the stability of the country," he said. "These critics have not themselves brought forward any constructive policy on colonization; but why should they bother with constructive policies, or anything else, if, as they say, we are faced with irretrievable and unavoidable ruin."

Hon. Mr. Gordon believes absolutely in the policy he has formulated. He says so and he already has the end of every colonization string in his hand. He is not out to

(Continued on page 8)

Ship Won Fight With Plane Collision Wrecked Latter

ALGIERS, September 26. — Canadian Press. — A French airplane of the Goliath type, collided with a tramp steamer the port of Oran on Friday, and the Goliath was worsted.

The airplane was proceeding to Biserta, flying low out of the port. Suddenly confronted with the hull of a cargo ship, the Goliath crashed into the ship's funnel, then fell into the sea. The crew was saved.

COPP IS SENATOR FILLING VACANCY

Official Announcement Was Made By Premier King Last Night.

OTHER CHANGES.

OTTAWA, September 26. Canadian Press. — Hon. A. P. Copp, Secretary of State, has resigned his portfolio in the government, and his resignation has been accepted. Mr. Copp was yesterday appointed to the Senate to fill the vacancy existing in New Brunswick. Hon. Walter Foster, former Premier of the province of New Brunswick, has been appointed Secretary of State, in succession to Mr. Copp.

Official announcement to this effect was made last evening by Premier W. L. Mackenzie King. The Prime Minister stated that following a meeting of the Cabinet council Mr. Copp's resignation had been accepted and the appointments mentioned approved by the Governor-General.

Premier King declared that no appointment had yet been made to the Manitoba vacancy in the Senate caused by the death of the late Senator George Bradbury, of Selkirk, Man. It was further intimated that announcement of the personnel of the new Tariff Advisory Board would not likely be forthcoming until after the elections.

BEEKEEPERS IN DISTRICT BUSY

Carload of Honey to be Shipped to England on Monday.

CO-OPERATIVE BASIS.

The beekeepers of this district are doing what they can to keep up the name of Ontario as a centre for the honey industry. Going out from Peterboro on Monday will be a car of honey pooled by the co-operative apiaries of the district, en route for England, a contribution to the export trade of the Dominion. Alberta is working hard to get a strong hold on the honey business of Canada, but Ontario has as much chance as any of the provinces, if the beekeepers will combine in an effort to keep up the grade. Recently, The Brown - Shields Apiaries shipped a carload of honey to Toronto, to the Christie-Brown factories.

APPOINTMENT OF DANDURAND AS LEAGUE OF NATIONS PRESIDENT IS APPROVED BY FRENCH PRESS

Claimed Swiftly as Pure Product of French Inheritance.

Speaks Authentically.

Should Send Writers to the Land of "Maria Chapdelaine."

MONTREAL, Que., Sept. 26. — (Canadian Press).—The appointment of Senator Raoul Dandurand of Canada to the Presidency of the 6th Assembly of the League of Nations has been received by the press of France with warm and appreciative comment, and newspaper exchanges received in Montreal from Paris show that Mr. Dandurand's election is held by the French editors to be a significant event. A writer in "Le Petit Parisien," commenting on the Canadian's election, says:

"In a town in Auvergne, which I know well, an old and very industrious family, attached from time immemorial to the soil, bears the name of Dandurand. This name is also that of the eminent Canadian senator who is now presiding over the labors of the Assembly. It is a pure name among us; a fine name.

"Mr. Dandurand has not only a French name: he has, above all, French features and all the traits of a Frenchman.

"There when with a resonant and firm voice, a Burgundian voice, he invited the Assembly to come to order, I sought in my mind to determine whom he resembled. Parbleu: M. Loubet, of course. Small white moustache; short beard; slender build, but with firm shoulders.

"It was not without emotion that I heard a Canadian speaking French. It is the purest French, the most authentic and the clearest of all French spoken. He speaks a French that has not changed.

"It is our own language, in France, that has been evaporated little by little and which has become more or less sophisticated by the invasion of foreign words and argot. In Canada, the French language remains unchangeable and without promiscuity. We could perhaps send a few of our writers and also certain of our politicians who are opposed to the 'solution' of various problems to take a cure in good language in the land of 'Maria Chapdelaine'."

"Le Journal Des Debats" said:

"It (Mr. Dandurand's election) consecrates the diplomatic situation of the North American Dominion. In thanking his colleagues, the new President nobly vindicated his characterization of 'descendant of the heroic French who opened the North American continent to civilization.' It was not inopportune to recall to the representatives of the fifty-four nations that the French were the pacific pioneers of North America and that they have left fertile traces. May the election of a statesman who unites France and England, former rivals on the banks of the St. Lawrence, symbolize the vitality of the entente cordiale."

Unkind Police Interrupted Motorist Having Good Time

WALTHAM, Mass., Sept. 26 —United Press. — Ober Crawford, a veteran motorist, believes in having a good time when he goes for a ride. All Ober did on his last time out, was to endeavor to drive his car, smoke a pipe, play a ukelele and embrace a girl friend at one and the same time. The police further allege that he was drunk and driving without a license.

NO COMMISSIONS WERE PAID ON SKYSCRAPER, SAYS GRAHAM

Points Out Rentals Saved by Canadian National Offset Interest Charges.

ANSWERS MANION

Questions Put by Speaker at Peterboro Convention Receive Attention.

WINDSOR, Sept. 26. — "Mr. Meighen and his right bower, Dr. Manion, are hard to please," said Right Hon. George P. Graham yesterday, when shown a newspaper despatch from Peterborough quoting Hon. R. J. Manion as criticizing the sale by the government of property located at the corner of King and Yonge streets, Toronto.

"While Mr. Meighen stamps up and down the country declaring that he will end capital expenditures on the railways his supporter from Fort William denounces us for lowering our capital obligation by selling a building in which we had $1,200,000 tied up," declared the minister of railways and canals.

"The Canadian National paid no commissions to anyone," continued Mr. Graham. "We were compelled to expropriate the old Grand Trunk building or be forced off the best corner in the city of Toronto.

"We bought the property for $1,200,000 and we sold it two years later for $1,250,000. The buyers who will erect the much discussed skyscraper have leased us four floors and we figure that we can sub-let space for which we will not have any use.

"When Dr. Manion talks about the interest charges that were piling up, while we held the old building, he forgets that we had the use of it for two years. He should set the rental that we saved against the interest that he complains about in his Peterboro speech."

Mr. Graham defended the government's action in expropriating the property and he referred to the sale as a good business deal.

"Anyone who knows the situation in Toronto can realize how our business would have suffered had we been crowded off into some side street and left our competitors on the best corner in the city," said the minister.

Mr. Graham for the last ten days has been making an intensive canvas of his riding of South Essex. He intends to remain here until election day, except for brief absences at Ottawa or when attending some political rally in this end of the province.

Mr. Graham's opponent is Eccles J. Gott of Amherstburg, a young man who has been working the riding ever since he was nominated early last spring. Gott is an energetic politician of the hand-shaking variety, and for some time was able to take advantage of Mr. Graham's absence in Ottawa to build up an organization.

South Essex is traditionally Liberal and, since the minister's return, it is generally believed that there has been a marked swing of sentiment in his favor.

Sing Sing Loses Songster Tondra Is Being Paroled

OSSINING, N.Y., Sept. 26 (Special by United Press).—Sing Sing inmates learned today they were to lose their song writer. He is Albert Tondra, composer of the music for the prison's musical comedies. He will be released on parole in a few days.

Tondra was accused of the abduction of his 15-year-old secretary. He is married and has grand-children, and formerly conducted a music school in Yonkers.

BRITISH BUYERS LIKE CAN BUTTER

Communication States That It May Get Market Control.

ELIMINATE IRISH.

OTTAWA, Ont., Sept. 26.—(Canadian Press). — Satisfaction with this year's quality and improved grading of Canadian butter is expressed by prominent importers in Bristol, one of the most important distributing centres of Canadian butter in the United Kingdom, according to advices received by the Department of Trade and Commerce of Canada from Trade Commissioner Douglas S. Cole, Bristol. The letter adds that if Canada keeps on shipping good fresh butter, in time it will have an effect on the English market to the detriment of other sources of supply.

Mr. Cole states that "increased quantities of Western Canadian butter are coming into that market, and this new source of supply upholds the high reputation the Canadian product has won in the trade." One notable change in the situation, he states, is the elimination of Irish butter supplies. The Irish exporters were formerly the chief competitors of the Canadian produce in the west of England.

PARIS PAPERS ARE OPTIMISTIC

Rejection of First Debt Offer Caused No Dismay.

WAS FORSEEN.

PARIS, Sept. 26.—(United Press) —The Parisian morning press to-day took an optimistic tone towards the debt funding negotiations at Washington. The fact that Finance Minister Caillaux's first offer had been rejected by the American Government caused no dismay, in fact the papers generally admitted that a rejection was foreseen.

It was pointed out that there might be still much technical discussion over the problem of interest payments, past and future, and ultimately friendly settlement is foreseen.

Spicy Entertainment Found At Studio Club

LOS ANGELES, Calif., Sept. 26 (Special by United Press).—A nude man and woman dancing to the tunes of a mammoth jazz orchestra was the sight that greeted the eyes of officers when they raided the Nourse Studio Club early today in Hollywood.

Fifteen persons, including three women, were arrested, and held as witnesses, while the names of 125 other guests were taken by the police. Many of the guests were said to be prominent.

Two officers attending the dance as guests reported wild scenes prevailed at the club during the night.

TURKS OPPOSE MOSUL INQUIRY

Won't Admit Commission Into Territory They Hold.

MAY CHANGE MINDS.

GENEVA, Sept. 26. Canadian Press. — Before leaving for Angora, Tewfik Rushdi Bey, the Turkish foreign minister, forwarded another communication to the Council of the League of Nations insisting that the proposed Mosul investigating commission shall not have the right to pursue its enquiries in that part of the disputed territory occupied by Turkey. It is understood however that Tewfik Bey gave verbal assurances to the officials here that he will endeavor to secure the approval of the plan by the government in Angora as soon as he arrives there, thus permitting an impartial investigation of all charges and counter charges filed by both Great Britain and Turkey.

SEAMEN DROWNED.

Newfoundland Vessel Was Upset Off North Sydney; Six Deaths.

NORTH SYDNEY, N.S., Sept. 26 —(Canadian Press).—Captain Jos. Vatcher, of the 35-ton schooner Inez G., of Burgeo, Nfld., and five seamen were drowned last night when their vessel capsized about three miles off Lingan, when making for North Sydney for shelter.

The men drowned were: Captain Vatcher, Hubert Strickland, Edward Harris, John Hiscock, and James Whelan, all of Burgeo, except Whelan, whose home is in North Sydney. Kenneth Bragg, Burgeo, and George Bungay, North Sydney, were saved. They got to shore in a dory which Bungay was able to get afloat as the schooner went down.

HERMIT TRAPPER BURNED IN SHACK

Believed To Have Fallen Asleep in Bunk While Smoking.

WAS FIRE RANGER.

PORT ARTHUR, Ont., Sept. — Canadian Press. — Frederick Macdonald, a middle aged trapper, who lived the life of a hermit, on the outskirts of Mashota, a small mining village on the easterly limit of the Nipigon Forest Reserve, was burned to death in his shack on Monday night.

Macdonald is believed to have fallen asleep in his bunk while live ashes remained in his pipe. His shack was destroyed and the body almost completely burned.

He trapped in the winter and was employed as a fire ranger in the summer.

THE WEATHER.

There was a very heavy white frost this morning, although the temperature did not go below 29 degrees. Exactly the same conditions prevailed at this date last year. One of the heaviest rains of the year began on the night of the 25th. It gave a total of almost two inches (1.90).—W.F.

WANTED.
LOADS FOR TRUCKS RETURNING EMPTY FROM THOROLD AND WINDSOR BEFORE OCTOBER 1ST. COONEY & JOPLING, 166 SIMCOE STREET. PHONES 360 AND 293. 3d74 2150

PIANO BARGAIN.
WE HAVE A REAL GOOD PIANO, SLIGHTLY USED, THAT WE WILL SELL AT A GENUINE BARGAIN PRICE ON SATURDAY. CALL AND SEE IT. PETERBOROUGH MUSIC CO., J. P. CUNNINGHAM, PROPRIETOR, 404 GEORGE STREET. 2d-74-2197.

THERE WILL BE A MEETING OF THE MUSICIANS UNION IN THE LABOR HALL AT 2 P. M. ON SUNDAY, SEPT. 27th. A FULL ATTENDANCE IS REQUESTED. A. BREADMAN, SEC'Y-TREAS., LOCAL 191, A. F. O. M.

LIBERAL MEETING AT THE COMMITTEE ROOMS, [illegible] GEORGE STREET, TO-NIGHT, AT EIGHT O'CLOCK. COME AND JOIN THE CROWD.

NOTICE.
THE LUCKY NUMBERS IN OUR DRAWING CONTEST AT THE PETERBOROUGH EXHIBITION, ARE AS FOLLOWS:
1ST PRIZE, [illegible].
2ND PRIZE, [illegible].
THESE NUMBERS WERE DRAWN BY MR. E. DENNE PRES., PETERBORO EXHIBITION. WM. LECH & SONS, LTD. FURRIERS, 413 GEORGE STREET. 2d31 2d 2150-1w 2150

COME TO ALL SAINTS' CHURCH
Fowl Supper and Social Evening
IN THE PARISH HALL
ON MONDAY EVENING, SEPTEMBER 28TH.
Supper Served from 6 to 8. Admission 50 cents

Liberal-Conservative RALLY Tonight
PECK'S COMMITTEE ROOMS
[illegible] GEORGE STREET
Telephones [illegible]
MR. PECK AND OTHERS WILL SPEAK.
Vote Peck, Progress and Prosperity.

CITY TAXI 25c
[illegible]

FOR SALE

$5,500 will buy new bungalow; all conveniences. West side.
$4,000 will buy new dwelling; all conveniences. South side.
$2,800 will buy brick dwelling in good condition.

Several dwelling to rent also. Farms for sale in different parts of the county.

See our list if you are in the market to buy.

W. H. TAYLOR
163 Hunter St. W., or Phone 1462.

FOR RENT

TO RENT — FINE STORE TO RENT on George Street, near Charlotte No better stand in city. See H. McCannan, 140 Simcoe Street. 3d 76 2750

CHARLBOND APARTMENTS. Stoves furnished, water rates paid, heated from October first. Modern, also Small House| R. C. Braund. 6d 77 2683

TEAMING & CARTING

WANTED — MOTOR CARTING, ALL kinds, long or short hauling. Beatty Bros. Phone 2169-891r2.

DRESSMAKING

DRESS-MAKING, CUTTING AND Fitting, making-over. Phone 1374F for appointment. 6d 74 2558

LIVESTOCK FOR SALE

FOR SALE—PURE BRED OXFORD down sheep and lambs, also ram. Cheap for quick sale. Apply W. H. Elmhirst, Indian River, R.R. 1. 3d-74-2674.

B. C. SHINGLES
I handle the best grades of British Columbia Shingles at best prices. Roofing and roofing materials our business.
FRED. H. ROWAN
607 Weller St. Phone 851

ONTARIO PLOWMEN'S ASSOCIATION

Industrial PLOWING MATCH

Farm Machinery and Tractor Demonstration

at Brockville, Ontario October 13th, 14th, 15th and 16th

$3,000 OFFERED IN PRIZES

Tuesday, October 13th
Farm Machinery Demonstrations; Leeds and Grenville County and Township Competitions; Team Drawing Contest, open only to teams plowing from Leeds and Grenville Counties; Tractor Special.

Wednesday, October 14th
Single and Double Furrow Plowing Competitions in Stubble; Tractor Plowing; Machinery Demonstrations; Team Drawing Contest, open to teams weighing not over 3,000 pounds (4 p.m.); Plowing with Oxen.

Thursday, October 15th
Walking Plow Competitions in Sod; Tractor Plowing; Machinery Demonstrations; Team Drawing Contest, open to teams weighing over 3,000 pounds (4 p.m.); Oxen Plowing.

Friday, October 16th
Tractor Plowing Competitions (open to all); Special Time Horse Plowing Contest; Farm Machinery Demonstrations; Oxen Plowing Competition; Banquet at 6.30 p.m.

The Ontario Hydro-Electric Commission will have a splendid exhibit of Electric Power Machines, which can be economically utilized by the Farmers of Canada. All Electrical Appliances will be in operation during the four days of the Demonstration.

$3,000.00 Offered in Prizes

J. LOCKIE WILSON,
Managing Director.

FOR RENT

FOR RENT — MODERN, HEATED Apartments; apply 437 George St. dtf-1868

TWO APARTMENTS TO RENT — BENNET & GOODWILL BUILDING for particulars. Apply J. F. Strickland Office or Phone 191. 6d 79 2212

TO LET—FURNISHED HOUSEKEEPING Rooms, with Balcony. Phone 796W. 3d 75 2668

TO RENT— 2 FURNISHED ROOMS. Apply 455 Stewart. Phone 1969W. 3d 74 2698

TO RENT — APARTMENT, VERY central, all oak floors, newly decorated, rent reasonable. Apply A. E. Micks. 3d 76 2744

TO RENT — HOUSE IN NORTH END All conveniences. Apply Evenings 569 Water street. 3d 76 2736

TO RENT—FRONT BED SITTING room, with or without board. Phone 1754F. 3d-74-2675.

THEOBALD APARTMENT, HEATED. Reduction years lease, janitor service, use of vacuum cleaner, floor waker. Phone 1153W. 3d 75 2740

TO RENT — HOUSE IN WEST END, rent $15.00 per month. Apply A. E. Micks. 3d 76 2745

TO RENT—HOUSE ON PARK ST., No. 514, near McDonell; for information apply to John McGuire, 182 Wescott St. 3d-15,19,26-2423

FOR RENT — HOUSE ON CHARlotte Street. Modern, newly decorated. Phone 2018F. 7d 12 15 17 19 22 24 26 2369

TO RENT — LOWER APT. OF DUPplex, 576 Aylmer Street and upper Apt. at 264 Hunter Street. Apply 264 Hunter Street. Phone 1448F. 6d 74 2577

TO RENT—SMALL FURNISHED Heated Flat. Rent reasonable. Apply 92 Dufferin. 3d 75 2713

FOR RENT—$17 PER MONTH, NEWly decorated six room house; Also, 5 Roomed Apartment $16 per month Very central. Apply 421 George St. or Phone 273 evenings. 5d 77 2714

TO RENT — NEWLY DECORATED Six Room House, toilet and sink, garden, garage. Mark street. Apply 677 Water Street. 3d 76 2746

TO RENT — FIVE ROOM FLAT, two blocks from Market. Good cellar, side entrance. Box 2694. 3d 74 2694

TO RENT — KITCHEN AND LIVing Room on ground floor. Bedroom upstairs, beautiful home, very central. Phone 899J. 3d 75 2729

TO RENT—APARTMENT, 5 ROOMS, 211 Stewart street, back and front entrance, 3-piece bath, gas; adult family preferred. Phone 1544F. or apply 255 Reid street. 3d-74-2671

FOR RENT —FURNISHED MODERN Apartment, living room with fire place for coal or wood, kitchenette, hot water. One or two bedrooms suitable for a couple, without children. Phone 1286W. 3d 75 2724

FOR RENT—THREE ROOMS FOR light house-keeping, furnished, heated, modern, with privileges. Phone 1581J. 3d 74 2680

TO RENT — TWO NICE MEDIUM sized Houses, conveniences, gardens reasonable, near George. Apply 183 Antrim Street. 7d 78 2698

TO RENT — FURNISHED FLAT—Heated, for house keeping. Garage if desired. Phone 720J. 6d 77 2586

TO RENT — GARAGE. APPLY 493 Sherbrooke Street. 3d 74 2685

TO RENT— COMFORTABLE SMALL House on Brioux Avenue. Phone 2210W or call at 2211 Park Street, south. 3d 75 2728

TO RENT — BEAUTIFUL BRIGHT new Apartment, 5 rooms and bath, hardwood floors, fire place, front and back balconies, electric fixtures blinds, gas stove and hot water heating system, residential section, central. Phone 751. 6d 78 2719

TO RENT ON SHARES— A FARM of ninety acres, one mile from town on the Norwood Road; a single man preferred or a couple without children. Apply to 15 Albertus Street. 3d 75 2711

FOR RENT — DWELLING ABOVE Fitzpatrick's & Gerahty's Store, corner Charlotte and Park, newly decorated, possession at once. Apply 327 Downie Street. 3d 74 2693

FOR RENT — SIX ROOM HOUSE, 179 Adeline Street, possession 1st October. Rent $20 per month. Phone 717W. 6d 75 2601

TO RENT — FAIR VIEW APARTment, 52 McDonnell Street: heated formerly occupied by Mr. Kent, Druggist. Modern equipment; harwood floors: six rooms: bathroom: gas range: 2 grates, and sleeping porch. Apply Mrs. Meldrum or Mr. Kent. 7d 74 2539

FOR RENT — ROOMS SUITABLE for dwelling, centrally located; immediate possession; apply 437 George Street. dtf-2098

TO RENT —6 ROOMED HOUSE, 45 Frank Street. Apply 43 Frank St. 14d 74 2322

IF YOU WANT TO RENT A HOUSE at $14.00, $18.00, $22.00 or $30.00 per month, we have several to rent, at a reasonable price, or if you want to rent or buy a farm at a fair price, we have one we can offer you. Apply at the Review Office, 164 Hunter St., Peterborough. 26d-80-1916

TO RENT—ON SEPT. 1, 1925, NO. 374 Water St., apply 437 George St. dtf.-1577

HOUSE TO RENT— 539 DOWNIE street. Apply 437 George street. dtf-1337

FOR RENT—HEATED OFFICE ON George street. Apply 437 George street. dtf

POULTRY & EGGS

WANTED—LIVE POULTRY — EXtra prices paid for heavy stock; bring them to A. Atkins, 189 Charlotte or phone 771 and we will call. 26d-84-2367

POULTRY FOR SALE—9 LEGHORN Pulletts. Call after 5 p.m. 29 Brown Street. 3d 74 2681

NOTICE

CHIMNEYS AND FURNACES CLEANed. Phone 1851W. 26d 98 2712

NOTICE — MISS SMITH WISHES to announce the opening of her new HairDressing Parlor, with a large number of new toilet articles at 174 McDonnel Street. Phone 2597. 6d 75 2634

CARPENTER—REPAIR WORK AND Painting at reasonable prices. Phone 2194J. 13d 80 2576

BOATS FOR HIRE—BY THE HOUR, day, week or month. Rates reasonable. Phone 2424W. Reid's Boat Livery, Lansdowne St. E. 52-182-238

NOTICE—HENRY BROS., CARPENters and builders. Estimates given on new and repair work. Hardwood flooring a specialty. Phones 1024 or 3009W. 592 Aylmer street.

WANTED

WANTED TO BUY—HEN HOUSE. Phone 989 R 22. 3d 74 2682

WANTED TO BUY—6 OR 7 ROOMED House with conveniences, state terms and location; Box 2180.

WANTED — A CANOE IN GOOD CONdition. Must be 15 foot or over. State price and where canoe can be seen to Box No. 2739 Examiner. 3d 76 2739

WANTED LADY AND GENT FOR Vaudeville Act, state what you can do. Box 2723 Examiner. 3d 75 2723

WANTED — SMALL FURNISHED Heated Apartment. Rent must be reasonable. Box 2701 Examiner. 3d 74 2701

WANTED—THE PEOPLE OF PETerboro to know we sell White Rose and Red Seal gasoline. Detlor Service Station, George and Smith streets. 12d-85-2733.

WANTED — RAGS, BONES, OLD stoves, copper, brass, zinc, rubber, auto tires, wood ashes. Will send a man and clean your cellar or ash Stevens, 364 Mark street, or phone house, free of charge. Address 2083

LOST

LOST — PARCEL CONTAINING Ladies' Light Colored Coat. Finder please leave at Examiner or 102 Gladstone. 3d 75 2731

LOST — CAR LICENSE NUMBER 228 144, between Bewdley and Peterboro. Finder notify S. A. Perrin, Bewdley or leave at Examiner. 3d 75 2758

LOST — WILL THE PERSON WHO took Blanket and Shawl from baby Carriage, please return at once to 583 Bethune Street., and save further proceedings. 1d 74 2753

LOST—BRINDLE AND WHITE COLlie, Thursday. Please leave at 262 Bethune street. 3d-75-2709.

LOST — GIRL'S GREEN LEATHER Jacket at Exhibition Grounds. Find er leave at Examiner and receive reward of $5.00. 3d 75 2717

FOUND

FOUND ON EXHIBITION GROUNDS Sum of money. Owner can have same by proving property and paying for this Advt. Apply at 15 Conger Street. Call between 7 p.m. and 9 p.m. 6d 75 2603

HELP WANTED—Female

FEMALE HELP WANTED— A COMfortable home offered to lady, in exchange for company and small duties. Phone 1484J. 3d 74 2700

FEMALE WANTED —EXPERIENCed Chocolate Dipper, must be experienced. Apply 361 George Street, at once. 3d 74 2614

HELP WANTED—Male

MEN—AGE 18-40, WANTING RY. Station-Office positions, $115-$250 month, free transportation; experience unnecessary. Write Baker, Supt., 1131 St. Louis. 1d-74-2612.

WANTED — MAN ON FARM BY month or year. Good hand with horses preferred. M. E. Smithson, Peterboro, R. R. 8. Telephone 997 R 12. 3d 76 2757

MALE HELP WANTED—FIREMEN and Brakemen, beginners $150 $250 monthly (which position)? Write Railway 2754 Examiner, iner. 1d 74 2754

SALESMAN WANTED — SPECIALty Salesman. Apply evening 304 Park. 1d 74 2680

BUSHMEN WANTED— SCHRODER Lumber Company, Pakesley. Apply to Giles Stone, 618 Bethune street. 6d-79-2732.

ANYONE SELLING—OR WANTING to sell Greeting Cards should see or write us immediately. Four different kinds of samples to pick from. Can be carried with other lines or separately. Will increase your sales $500 to $1000. Weekly pay. You deal direct with manufacturer. Write today. Master Kraft Greeting Card Co., Toronto. 13d-1,3,5,8,10,12,15,17,19,22, 24,26,29-1848

WORK WANTED

WANTED TO BUY — A STEAMER Trunk. Phone 1562. 3d 74 2686

FOR SALE

DRY WOOD FOR SALE—SEE OUR wood on Perry St., choice body hardwood, cut, $6.50 per half cord. Heavy hardwood slabs, cut, $6.50 per half cord; hemlock slabs, cut $5.50 per half cord; W. J. Fitzgerald, phone 1937. 26d-85-2418

FOR SALE—ONE SMALL QUEBEC heater, $5; also one large heater. Apply 575 Gilchrist. 3d-75-2710.

FOR QUICK SALE—SNARE DRUM— Almost new. 2 Sets of Sticks. Apply 84 Aylmer Street. 3d 75 2715

FOR SALE — SMALL COOK STOVE, first class condition. Cheap for quick sale. 545 Chamberlain Street. Phone 2024W. 3d 74 2706

FOR SALE — A HAPPY THOUGHT Kitchen Stove in first class condition. Phone 1024. 3d 76 2737

FOR SALE—ONE 3 AND ONE 4 Tube Demonstration any evening. Radio Phone 2265J. 3d 76 2787

FOR SALE—A $50 CREDIT ON THE purchase of a New Piano. Owner has piano and cannot use it. Will sell cheap. Phone 2220J. 3d 76 2214

FOR SALE—VIOLIN OUTFIT NEARly new; also McClary's Quebec heater, in good condition. Apply 552 Wolf or Phone 2568W. 3d-75-2708.

FOR SALE—, HAPPY THOUGHT Range, with reservoir, in good condition. Phone 1497J. 3d 74 2689

FOR SALE— ORCHARD. PHONE 2433W. 3d 74 2181

FOR SALE—PEDIGREED PEKINGese Dog. 11 months old. Beautiful coat, cheap. Phone 821F. 3d 74 2679

FOR SALE—KITCHEN STOVE—HOT water front, burn coal or wood. Phone 1913J. 3d 74 2688

FOR SALE—SMALL QUEBEC HEATer, cheap, as good as new. 277 Bethune Street. 3d 75 2721

FOR SALE — SECOND HAND HOT Air Furnace; also, Two Stoves. Apply G. W. Lundy, 95 Hunter Street W. 3d 74 2697

FOR SALE — FIRECO STEEL Range in good condition. Apply corner Park and Edison. 3d 75 2726

FOR SALE—COAL OR GAS COMbination Stove, 3-4 Iron Bed, with Springs, Qu-bec Heater. Apply before 6 at 547 Weller| 3d 75 2199

FOR SALE—THE BEST GASOLINE and motor oils made. Detlor Service Station, George and Smith streets. 12d-85-2735

FOR SALE—SECOND HAND FURNace, in good repair; too small for my house. Price $30.00. Apply 354 George street south. 3d-76-2722

FOR SALE AT HICKEY'S SHOE Store, 189 Hunter Street. Boy's School Shoes, $2.25 and $2.50. Woman's Pat. Slippers $2.95. Men's Oxfords, $3.95. 3d 74 2695

FOR SALE — WEBER PIANO, ALmost new. Also, Combination Gas, Coal and Wood Range, in first class condition. Apply after 5 to 77 1-2 Smith Street. 3d 74 2691

FOR SALE—WHITE ROSE AND Red Rose Gasoline. Detlor Service Station, George and Smith strets. 12d-85-2734

WOOD FOR SALE—CUT AND ALL under cover of pine, hemlock, oak and maple slabs; genuine body hardwood; also mixed wood at prices that can't be touched in Peterboro. W. H. Baker, Peterboro Planing Mill phone 376, night 1830m. 26d-79-1988

FOR SALE — WOOD, HARD DRY Maple, cut stove length, $12.00 a cord delivered; mixed slabs, cord $7.50; cut 2 lengths; phone 16 r 2 at our expense. A. T. Payne, Warsaw. 31d-79-1962

WOOD FOR SALE — DRY MIXED Slabwood, while it lasts, truck load cut 12 inches $2.50. Phone 392 night or day. J. F. Gray. 6d 79 2746

FOR SALE — ORNAMENTAL MEDium sized Quebec Heater, nickel trimmed, like new. Price $11.50. Apply 551 Armour Road, East City. 3d 76 2753

FOR SALE —GOLDIE AND McCULloch Safe in good condition. Size 30 ins. x 41 ins. x 36 ins. Phone 62. 3d 76 2749

FOR SALE — 50 R. I. RED PULLETS Phone 989 R 22. 3d 75 2760

APPLES! APPLES!!

Winter Variety, sold at orchard or barrelled and shipped. Send your order. Prices right. "Garden Hill."

Warren Dunbar & Son,
R. R. No. 1, Port Hope.
3d 26 3 10-2202

READ THE WANT ADS. EXAMINER

NOTICE TO CREDITORS

In the Matter of the Estate of Frances Stuart Armstrong, late of the Township of Otonabee, in the County of Peterboro, Farmer, deceased.

Notice is hereby given pursuant to Section 56 of Chapter 121 R.S.O. that all persons having claims or demands against the estate of the said Frances Stuart Armstrong, deceased who died on or about the twenty-eighth day of August, 1925, are required to send by post, prepaid or deliver to the undersigned, David Miller and Samuel Armstrong or to the undersigned Joseph Wearing, their solicitor, on or before the tenth day of October, 1925, their christian and surnames and addresses with full particulars in writing of their claims, and statement of their accounts and the nature of the securities (if any) held by them duly verified by statutory declaration.

And Take Notice that after the said tenth day of October, 1925, the said David Miller and Samuel Armstrong will proceed to distribute the assets of the deceased among the parties entitled thereto having regard only to the claims of which it shall then have notice, and the said David Miller and Samuel Armstrong will not be liable for said assets, or any part thereof, to any person or persons of whose claim notice shall not have been received by their Solicitor at the time of such distribution. Dated at Peterborough the fifth day of September, 1925.

David Miller,
Samuel Armstrong,
by their solicitor,
Joseph Wearing,
408 Water Street,
Peterborough, Ontario.
4d-5,12,19,26-1968

BABY CARRIAGES, ETC.

FOR SALE—LLOYD BUGGY, CHEAP Baby's Fur Robe, Buffet, Oak Finish. Apply 471 King Street. 3d 74 2699

FOR SALE — WICKER STROLLER, best make, regular price $55. Will sell for $20.00. Apply 313 Elias Ave or phone 3284. 3d 74 2189

HOUSES, REAL ESTATE

FOR SALE — FIRST CLASS HOTEL and furnishings. Good business. Terms reasonable. Apply box 2220 Examiner. 19d 75 2220

A MODERN 7 ROOMED BRICK House, rent reasonable, to right person. 503 Stewart. Apply between 1 and 3 o'clock or 7 and 8 p.m. 3d 76 2756

FOR SALE — BUNGALOW, NEWLY decorated and painted, South end of City. Price right. Apply owner 2266W. 3d 76 2755

FOR SALE — VERY FINE PROPERty for sale, close to Monaghan road, north of Charlotte, 1-4 acre land, good brick House, seven rooms, new furnace. This place is a bargain at $3700. Immediate possession. Ring 46 or 773. 3d 76 2751

FOR SALE—150 ACRES GOOD LAND, 100 Acres working, balance pasture and wood, well fenced and drained Brick House, bank, barn and out buildings, 3 miles from market, will take house in city in exchange. Particulars. Apply 27 Park St., south. 1d 74 2761

COMFORTABLE HOME, ALL CONveniences, electric and coal grates. Good situation. Will make special price. Call and inspect the house. Wm. Medill, 554 Aylmer Street. 3d 76 2675

FOR SALE — 7 ROOMED BRICK House, modern. West End, hardwood floors. Reasonable terms. Apply 580 Homewood Avenue. 7d 12 15 17 19 22 24 26 2307

FOR SALE—NEW MODERN 6 ROOM Bungalow, sun room, oak floors, west side, $5500. Easy terms. Apply 358 Aylmer Street. 6d 87 2618

REAL ESTATE— HERE IS ONE OF the few chances with little money, fifty dollars down and balance like rent buys 5 Room Cottage, central, toilet, electric light, dandy lot for $1600. Number of good houses to rent. Apply 244 King Street. 3d 26 29 25 2763

MODERN HOUSE FOR SALE —ALL conveniences; 6 bedrooms; attic back and front stairs; 2 rooms and hall downstairs, with hardwood floors, up-to-date all white kitchen new furnace, cement cellar, back lawn, good garden; large garage; apply to owner, 474 Roger St., phone 1641W. 6d 74 2557

HOUSE
to Let. 11 rooms. Central. All conveniences. Low rent. Also Store, Apartments and Garage to let.

A. LOW & CO.
285 Bethune Street
Phone 607 E. and Sat. 1667

AGENTS WANTED

$5 PRIVATE CHRISTMAS Greeting Cards; sample book free; men and women already making five dollars up daily, in spare time; experience of capital unnecessary. Garretson Company, Brantford, Ontario. 24d-80-2311

AGENTS AND DISTRIBUTORS FOR the world's fastest seller. Appeals to every man, woman and child. Tremendous profit maker Wonder Limited, 26 Duncan, Toronto 2. 3d-75-2192.

MEN OR WOMEN GUARANTEED $225, for 90 days' work, distributing religious literature. Cash bonuses paid, offering good chance to earn $50 weekly until Christmas. For particulars write Mr. Conrad, Spadina Bldg., Toronto. 8d-26,30,10,14,24,28

MAN OR WOMAN TO TRAVEL AND appoint local representatives to distribute religious literature. Position permanent, $1092, yearly guarantee (being $21 weekly average) and expenses; commission besides. Mr. Conrad, Travelling Dept. Spadina Bldg., Toronto. 7d-19,22,3,7,17,24,31

RELIABLE MEN IN ALL LOCALIties for free sample and catalog distributing. Very good pay. No selling. Nice outdoor, year 'round work. Spare or full time. Experience unnecessary. Rush your application IMMEDIATELY. WE WANT YOU. General Manager's Offices, 1433 Victoria Street, Chicago, Illinois." 11d-18, 25, 1, 8, 15, 22, 29; 5; 12; 19; 26—1641

AGENTS WANTED —OUR AGENTS men and women, without experience, are making between $10 and $30 per week in spare time taking orders for "Imperial Art" Personal Greeting Cards Always the leader, now better than ever. Take orders now, deliver later. Magnificent sample book free. Write, British Canadian, 123 Richmond West, Toronto. 14d-14,16,17,18,19,21,22,23,24, 25,26,28,29,30-2039

SITUATIONS WANTED

WANTED — A YOUNG LADY WITH several years experience, wishes a position as cashier in an office, knowledge of bookkeeping. Apply Box 2716 Examiner. 3d 75 2716

BOARDERS WANTED

BOARDERS OR ROOMERS—CENTral; all conveniences; phone 1383J. 12d-79-2547

BOARDERS WANTED — ROOM AND Board for two. Apply 143 London Street. 3d 74 2706

ROOM AND BOARD FOR TWO BUSIness men, or ladies; very central; all conveniences, and use of phone. Phone 1303W. 3d-75-2707.

BOARDERS —LADY IN NEW HOME would rent beautifully furnished room, board optional. Phone 899J. 3d 75 2730

AUTOS FOR SALE

CARS FOR SALE—FOR GUARANteed used Cars and Trucks see Brewer Motor Sales, Hunter St., opp. St. John's Church. 26d-90-2096

CAR FOR SALE — FORD COUPE, 1924 model, first class condition, fully equipped with bumper, snubbers, speedometer, etc. Cash. Box 2741 Examiner. 3d 76 2741

CAR FOR SALE — McLAUGHLIN 6 cylinder touring car, good condition; sacrifice. Greene Music Store. 3d 75 2718

CAR FOR SALE—OVERLAND SEDan. Cheap, if sold this week. 492 George Street, South. 3d 74 2703

CAR FOR SALE — OVERLAND, first class running order. 4 new tires, generator starting motor. Cheap for quick sale. 545 Chamberlain, Phone 2024W. 3d 74 2705

AUTO FOR SALE — FORD ROADster, with box on rear. Also Ford Speedster. Both in good running condition. A bargain. Pulkinghorne Garage, 183 Hunter Street. Phone 278W. 6d 77 2690

Telephone 790 When You Want Your
Piano Or Organ Tuned.
Player Pianos a Specialty
All Work Guaranteed
W. H. CUNNINGHAM
590 Weller Street

COAL - COKE - WOOD
12 in Dry Tamarac, $4.75 ½ cord
12 in. Dry Wood and Slabs, mixed $3.50; 12 inch Maple and Beech, $6.00 half cord.
H. H. DINSDALE
Phone 102. All Kinds of Coal.

CORPORATION OF THE CITY OF PETERBOROUGH

CITY TREASURER'S SALE OF LANDS FOR ARREARS OF TAXES

TO WIT:—

By virtue of a Warrant issued under the hand of the Mayor and the Seal of the Corporation of the City of Peterborough, bearing date the 27th. day of March, 1925, and to me directed, commanding me to levy upon the several Parcels of Land hereinafter described, for Arrears of Taxes due thereon, together with all lawful costs and charges in connection therewith, I hereby give notice that unless the said Arrears of Taxes and costs be sooner paid, I shall, pursuant to the provisions of the Assessment Act, at the City Council Chamber, in the City of Peterborough on Monday the 26th. day of OCTOBER, 1925, at the hour of Ten o'clock in the Forenoon, proceed to Sell, by Public Auction, the said Lands or so much thereof as may be necessary to discharge such Arrears of Taxes, and all lawful costs and charges incurred in connection with such Sale.

No.		Description	Location	Years in Arrears	Taxes	Cost	Total
1.	138	Lot 59-Plan 144	S.S. Weller St.	1920-21-22-24	$133.79	$13.08	$146.87
2.	17	Lots 2-3-4-5 and 6—Plan 23A	W.S. Rogers St	1921-22-23-24	100.96	12.27	113.23
3.	17	Lots 9-10-11-12-13-14-15-16—Plan 23A	N.S. High St.	1921-22-23-24	166.63	12.27	178.90
4.	103	Lots 49-50-51-52—Plan 5A	S.S. Dufferin st.	1921-22-23-24	145.38	12.27	158.60
5.	190	N. 16 ft. Lot 208 & S. 14 ft. Lot 209—Plan 1A	W.S. Rogers St	1921-22-23-24	45.74	10.89	56.63
					$590.79	$62.48	$654.27

All Lots are patented.
First published in the Ontario Gazette and in the Peterborough Examiner July 25th., 1925.
City Treasurer's Office,
Peterborough, July 23rd., 1925.

F. ADAMS,
City Treasurer.
13d-25, 1, 8, 15, 22, 29, 5, 12, 19, 26, 3, 10, 17—1813

Moving West
M. Rawlinson Ltd.
Estab. Over 40 Years

Consolidated Household furniture cars, the cheapest and best way of shipping to Western Canada and California. Packing, Warehousing and Long Distance moving by motor vans. Shipments made to all parts of the world. Address, 610 Yonge Street, Toronto.

GOING TO BUILD? YOU MAY rent a house but homes are built See our New Model Home built to scale. For plans and prices on houses, summer cottages, garages, remodeling, etc. Consult—
A. B. CUNNINGHAM
327 Reid St.

RAILWAY TIME-TABLES

CANADIAN NATIONAL RAILWAYS
All Trains Daily Except Sunday.
(Corrected to date.)

No. 91—7.10 a.m., for Lindsay and Toronto.
No. 96—8.10 a.m., for Port Hope and Toronto, Montreal, Halifax and Portland, Me.
No. 93—8.20 a.m. for Lindsay, Orillia, North Bay and Toronto.
No 98—8.35 a.m., for Hastings, Campbellford, Belleville and points on the main line east.
No. 271—4.30 a.m. for Lakefield.
No. 93—12.00 noon for Lindsay, Port Hope, Ottawa, Toronto, Buffalo, New York and Philadelphia making connection with the International Limited for London Detroit, and Chicago.
No. 100—12.15 a.m., for Hastings, Campbellford, Belleville and Ottawa.
No. 275—12.05 p.m., for Lakefield.
No. 95—5.24 p.m., for Lindsay, Orillia, Midland, North Bay and Toronto.
No. 99—5.19 p.m., for Lindsay.
No. 94—6.10 p.m., for Port Hope, Montreal and Boston, Halifax and Portland. Carries sleeper for Montreal.

CANADIAN PACIFIC RAILWAY.
(Corrected to date.)

GOING EAST—
11.57 a.m.—Norwood, Havelock, Bonarlaw, Tweed, Perth, Smith's Falls, Kingston, Ottawa, Montreal and intermediate points daily. On Sunday this train proceeds east only as far as Havelock.
3.20 p.m.—Indian River, Norwood, Havelock and Tweed. Daily except Sunday.
11.55 p.m.—Havelock Tweed, Kingston, Perth, Smith's Falls, Montreal, St. John, Boston and New York. Daily except Saturday.
1.50 a. m.—Havelock, Tweed, Kingston, Perth, Smith's Falls, Ottawa
GOING WEST—
4.55 a.m.—Myrtle, Toronto, Guelph Goderich, Hamilton, Galt, Woodstock, St. Thomas, London, Chatham, Detroit, Chicago and New York. Daily.
6.00 a.m.—Toronto (Yonge street), Owen Sound, Teeswater and intermediate points. Daily except Sunday.
7.25 a.m.—Toronto, Hamilton, Brantford, Buffalo, Rochester, Boston, New York Galt, Woodstock, London, Chatham, Detroit and intermediate points between Peterboro and Toronto. Daily except Sunday.
9.35 a.m.—Bethany, Lindsay, Orillia, Port McNichol and intermediate points. Daily except Sunday.
2.55 p.m.—Toronto, Hamilton, Brantford, Buffalo, New York, Galt, Woodstock, London, Windsor, Detroit, Chicago and intermediate points between Peterboro and Toronto. Daily.
6.50 p.m.—Lindsay, Toronto and intermediate points. Daily except Sunday.

WOOD
Dry Piled Inside Under Cover
HARDWOOD SLABS
Cut Stove Length, ½ Cord $6.50
HEMLOCK SLABS
Cut Stove Length, ½ Cord $4.50
WOODWORK of all kinds
Doors Trim, etc.
THE CANADIAN ALADDIN COMPANY
Phone 958 Evening 1522J

Why Accumulate a Bundle of Rent Receipts?

Why accumulate a bundle of rent receipts when you can buy a home at the following prices.
$1650 takes a five roomed cottage, toilet, bath tub and sink. Easy terms.
$1600 for 6 Roomed House, party modern. Good lot central. Easy terms.
$2800 Extra fine property in Lakefield, 7 1-2 acres, good Brick House House, modern conveniences, furnace, good barn and hen house.
$3850 Good Buy in good Modern Brick with furnace, Murray Street.
A few good houses and apartments to rent.

H. J. McCANNAN
Agents for Fidelity, Phoenix, British and European Fire Insurance Co. 140 Simcoe Street. Phones 65 - 772 Walter Nugent. Phone 1685m

FOR SALE.

120 acres of first class land, about 75 acres working land, balance is pasture and wood, good stone house, frame barn 40 x 60, driving shed, etc. about 2 miles from city; owner would exchange for a 5 or 10 acre lot, price $6000.00
100 acres of choice land, about 65 acres working land, balance pasture and wood, comfortable frame house, bank barn, drive shed, other outbuildings all in good shape, about 5 miles from city, owner would exchange for a cheap house in city. Price $5000.00
200 acres of land, 75 acres working land, balance is pasture and wood, well fenced and watered, brick house, bank barn, other buildings, near Keene, would exchange for a house in city, price $6500.00
50 acres of clay loam, all working land, comfortable house, frame barn, drive shed, near Lakefield, immediate possession, owner would consider an exchange for a property in the city, price $1650.00
200 acres of choice land, 150 acres working land, balance is pasture, large orchard, well fenced and watered, frame house, large bank barn, driving shed, etc., owner would exchange for a property in city, immediate possession, price........$6000.00
For further particulars and inspection, apply—

J. T. O'CONNELL & CO.
136 Hunter St. W., Peterborough
House phone 1252. Office phone 270.
A. Mills, agent, phone 1489w.

FOR SALE.

6 room new Brick all modern west side, easy terms $4500
6 room Brick, all modern, garage, take car or lot..........$4000
6 room Cottage, all modern, east city, garage, large lot, $300 cash..........$2600
7 room Brick House, 40 apple trees, 3 acre lot, on highway..........$3000
6 room frame, central, good garden, all in good condition, bargain..$1800
6 room Cottage, east city, well water and light. Large lot $1500
100 acres 4 miles from Hastings good land, frame house and barn, take small house in city..........$2000
Many other good farms for sale and exchange.
Houses and Apartments to rent—See our listing.

P. E. Rutherford Agency
282 George Street. Phone 142

FOR SALE

$5500—6 Roomed New Bungalow, furnace, 3 piece bath, fire place, central.
$5000—7 Room Red Brick, hardwood floors, furnace, 3 piece bath, very central.
$4500— 7 Room Brick, Hot water heating, hardwood floors, attic finished, garage, central.
$2800—6 Rooms, new frame House, good location, $400 cash. Easy terms.
$4000—6 Roomed Red Brick all modern, sun porch, French Doors, hardwood floors.
$3600—6 Roomed Red Brick, in L shape, close to Queen Mary School, Extra lot.
$3800—5 Roomed Bungalow, new, hardwood floors, furnace, 3 piece bath, central.
Several choice farms for sale or exchange on city property.
For inspection call in.
Agents for Security Life Ins., Fire, Auto, Sick and Accident.

J. CHAMBERS & CO.
389 Water Street
Office 241.
Residence Phone 1894W
G. Adams, Agent, Phone 1895m.

CHINA PAINTING
Mrs. Langley McCarthy Teaches Bischoff's New and Beautiful Work in
CHINA PAINTING

DAVIS-THOMPSON COMPANY, LTD.
Insurance and General Agency
433 GEORGE ST. PHONE 40

"BRINGING UP FATHER" Geo. McManus

Toronto Savings and Loan Co.

NOTICE is hereby given that a quarterly Dividend of THREE AND ONE HALF PER CENT (3½%) for the three months ending 30th September, 1925, has been declared upon the Capital Stock of this Institution and the same will be payable at the offices of the Company in this City on and after the 1st day of October, 1925.

The Transfer Books will be closed from the 17th to the 30th instant, both days inclusive.

By order of the Board,
W. G. MORROW,
Managing Director.

Come Tonight to Peterborough's Favorite Shopping Place—the New Store 378 George Street *Biggest Assortment Lowest Prices*

2½ HOUR SALE—
TO-NIGHT, 7 TO 9.30
WOMEN'S
SILK CREPE DE CHINE

SCARFS
Twelve new shades. Size 20 x 54 inch. Solid color; hemstitched ends. Sale Price for To-night only; at each
$1.29

GIRLS' & BOYS' RIBBED COTTON STOCKINGS
Black, Brown and Sand. All sizes up to 9½ inch. On Sale To-night, per pair
25c

WOMEN'S WHITE SAXONY FLANNELETTE NIGHT GOWNS
Exceptional value. On Sale at each
98c

SATURDAY NIGHT—REPEAT SALE
WOMEN'S FALL WEIGHT
STOCKINGS
Manufacturers' Sub-standards. Silk and Wool, Sports Rib, Mercerized Lisle, Silk and Lisle. All at One Special Saturday Night Sale Price, per pair
49c

REPEAT SALE
PURE IRISH LINEN TABLE NAPKINS
Hemmed. To-Night, 7 to 9-30, each
25c

HOUSEHOLD RUBBER APRONS
Assorted colors. The New Store's Special Sale Price, each
29c

BUY A YEAR'S SUPPLY OF THESE HEAVY-WEIGHT ENGLISH
Bath Towels
You'll pay 59c regularly for as good quality Towel; size 21 x 39. Full bleached white Terry; hemmed ends. The Sale Price, each
39c

BABY'S PURE GUM RUBBER PANTS
On Sale at
19c
Perfects

DRY GOODS SPECIALTIES
JEFFRIES
FOR QUALITY & SERVICE
LADIES WEAR
378 George St.
Phone 2528

RUBBER SANITARY APRONS
Regular 50c value
The Sale Price To-Night
29c

THORNTON IBEY TROPHY WINNER

Is Senior Champion of High School—Field Day Wednesday.

HASTINGS GIRLS WON.

CAMPBELLFORD, Sept. 26. — Thornton Ibey, Campbellford, a most promising all round athlete, who can win credit in any event from pitching in a game of baseball to sprinting, long distance running or broad and high jumping, won the senior championship at the annual field day of the High School held Friday afternoon at the Fair Grounds. The trophy is a handsome silver cup that has been won by a different student every year since it was put up for competition.

The intermediate boys' championship was won by Fred Ingram, and the junior by Roy Barnum.

Honors for Hastings.

Ada Bonds won the senior and Marion Clapper the junior girls' championship, there being only one point between them. Both girls are residents of Hastings, the village in which so much interest is taken in athletics. Daisy Rowe and Zetta Wilson, were tied for second place in the junior girls' champoinship.

Best Field Day Yet.

Yesterday's Field Day is generally voted the best yet held by the High chool. The weather was ideal, the attendance was large and every event on the programme was closely contested.

Principal Greig was supervisor of sports; Earl Stephens, B.A., was starter, and Ivan Groh, B.A., the new teacher, acted as field judge. The judges were Dr. O. C. Watson, George O. Sullivan, all members of the Board of Education, and Deputy Reeve C. W. Palliser.

The following is a list of the winners:

Senior Boys' Hop, Skip and Jump—1, T. Ibey; 2, T. Blute.

Intermediate Boys' Hop, Skip and Jump—1, F. Ingram; 2, K. Godden.

Junior Boys' Hop, Skip and Jump—1, R. Barnum; 2, G. Sloggett.

Senior Girls' Coat Race—1, Helen McDonald; 2, Janet Nelson.

Junior Girls' Coat Race—1, Daisy Rowe; 2, Marguerite Morrison.

Senior Boys' 100 yards' dash—1, T. Ibey; 2, R. Johnston.

Intermediate Boys' 100 Yards Dash—1, F. Ingram; 2, S. Carr.

Junior Boys' 100 Yards Dash—1, R. Barnum; 2, G. Sloggett.

Senior Girls' 100 Yards Dash—1, Ada Bonds; 2, Helen McDonald.

Junior Girls' 100 Yards Dash—1, Zeta Wilson; 2, Reta Wilson.

Senior Boys' Broad Jump—1, T. Ibey; 2, T. Blute.

Intermediate Boys' Broad Jump—1, F. Ingram; 2, K. Godden.

Junior Boys' Broad Jump—1, R. Barnum; 2, M. Watson.

Senior Girls' Peanut Race—1, Margaret Milne; 2, Helen McDonald.

Junior Girls' Peanut Race—1, Marion Clapper; 2, Muriel Kingston.

Senior Boys' 220 Yards Dash—1, T. Ibey; 2, R. Johnston.

Intermediate Boys' 220 Yards Dash—1, F. Ingram; 2, S. Carr.

Junior Boys' 220 Yards Dash—1, R. Barnum; 2, G. Sloggett.

Senior Girls' 75 Yards Dash—1, Helen McDonald; 2, Ada Bonds.

Junior Girls' 75 Yards Dash—1, Zetta Wilson; Reta Wilson.

Senior Boys' High Jump—1, T. Ibey; 2, L. Newman.

Intermediate Boys' High Jump—1, K. Godden; 2, P. Bland.

Junior Boys' High Jump—1, G. Sloggett; 2, J. McNamara.

Senior Girls' Potato Race—1, Ferne McCarthy; 2, Cletes Abernethy.

Junior Girls' Potato Race—1, Irene Dunk; 2, Marion Comrie.

Senior Boys' 440 Yards Dash—T. Ibey; 2, T. Blute.

Intermediate Boys' 440 Yards Dash—1, F. Ingram; 2, P. Bland.

Junior Boys' 440 Yards Dash—1, R. Barnum; 2, G. Fairman.

Before the Ball

A warm bath with a liberal lather of Baby's Own Soap, leaves one refreshed, ready for the dance, and with the clinging aroma of the Roses of France which inspire its fragrance.

You cannot get a purer or more delicately perfumed soap at any price—yet Baby's Own sells in individual cartons, 10c. a cake.

"Best for you and Baby too"

APPOINTED TO SENATE.

HON. ARTHUR B. COPP,

Resigned his Portfolio in the Government and was immediately Appointed to fill a Vacancy in the Senate. The report was later Corroborated by Premier King.

Senior Girls' Nail Race—1, Ada Bonds; 2, Cletea Abernethy.

Junior Girls' Neil Race—1, Daisy Rowe; 2, Bertha Blue.

Senior Boys' Bicycle Race—1, C. Irwin; 2, L. Newman.

Intermediate Boys' Bicycle Race—R. Dunk; 2, P. Bland.

Junior Boys' Bicycle Race—1, B. Linton; 2, R. Barnum.

Senior Girls' Throwing Ball—1, Ada Bonds; 2, Mildred Cornell.

Junior Girls' Throwing Ball.—1, Marion Clapper; 2, Myrtle Dodd.

RESULTS OF SHOOT.

Scores Vary From High of 85 to Lowest Mark, 10, Will Be Another.

LAKEFIELD, Sept. 26. — The Lakefield Club held their fourth club shoot on Thursday, September 24th.

The results were as follows:

	200 yds.	500 yds.	600 yds	Tot.
B. Dench	28	31	26	85
George Pearson	25	27	32	84
Geor. G. Hendren	28	26	29	83
W. Roxboro	28	29	22	79
M. Kidd	29	26	19	74
E. Blewett	28	22	23	73
R. Roxboro	27	18	26	71
I. Parsons	30	19	19	68
W. Bickell	27	23	18	68
R. Little	25	22	13	60
W. Trude	29	9	20	58
A. Payne	26	16	12	56
Stanley Darling	28	16	12	56
A. Darling	17	19	12	48
C. Tanner	26	17	4	47
S. Hagerman	20	15	6	41
R. H. Little	26	9	5	40
Geo. Spence	19	11	10	40
Percy Spence	22	10	8	40
F. Wannamaker	15	13	10	38
S. Spence	22	9	2	33
E. Bickell	17	8	6	31
A. Clarke	5	5	0	10

The last shoot of the season will be held on Thursday, October 8th, at 8 a.m., and the officers hope for a full attendance of the club.

Mr. Wm. Bickell is captain and G. G. Hendren the secretary.

SPLENDID TRIP THROUGH LAKES

Two Young Men Went Up Otonabee and Returned by Ottawa and Rideau Rivers.

F. R. Bamforth, M.A., son of the Rev. R. Bamforth of this city, and H. F. Jolliffe, B.A., of Kingston, have returned from a long canoe trip. The two young men left Peterborough and went up through the Kawartha Lakes to Algonquin Park. From the park they went down the Petawawa Rivers and through the Rideau Lakes and Canal to Kingston. From Kingston they returned to Peterborough via the Bay of Quinte and the Trent and Otonabee Rivers. They report a glorious trip with plenty of hard work, portages and thrills. Mr. Jolliffe returns to Albert College in the near future to take up his work as teacher of classics. Mr. Bamforth, who has been a teacher of mathematics at the college for the past three years is going to Chicago University to complete his post graduate studies in mathematics.

RETURNING OFFICER ANNOUNCES PLACE

Nominations Will Be Held in Madoc For Hastings-Peterborough.

MADOC, Sept. 26.—J. S. Marshall, returning officer for the new riding of Hastings-Peterboro, has announced that the nomination meeting for this riding will be held in Madoc on Oct. 22nd.

A delightful social evening was held in the Armouries on Wednesday under the auspices of the Young People's Club of the Sacred Heart Church, of which Father O'Riordan is the parish priest. Thirty-nine tables of progressive euchre were played until eleven, when dainty refreshments were served. The floor was then cleared for dancing. The Madoc orchestra furnished excellent music and the spacious Armouries afforded room for the large crowd to thoroughly enjoy the dances. The card room was in charge of Col. Rierdon, President of the Young People's Club. Assisting him were Misses B. Cox and S. Thompson and Messrs. Harvey Stewart, Will Stewart and F. Meraw. The first prize for ladies, a hand-painted fruit dish, was won by Mrs. F. Thompson, and the second, a fine china butter dish, by Mrs. Geo. Welsh. The first prize for gentlemen, a tie, was won by Ted Nayler, and the second, a pair of socks, by Thomas Forrestal. Owing to poor weather conditions, not many strangers were present, but all denominations in town were well represented, and the club reports that the financial returns were very satisfactory.

REMARKABLE RECORD.

Twelve Hundred Bushels of Grain Threshed in Six Hours.

Messrs. Nurse and Nichols, threshing one day this week for Harry Lowes, Emily Township, threshed 1,200 bushels of grain in six hours.

SUNDAY RALLY DAY.

St. Andrew's Sunday School Will Meet in the Afternoon.

CAMPBELLFORD, Sept. 26. — Sunday will be rally day in St. Andrew' sPresbyterian Church and the school will convene at 2.30 p.m. instead of at 10 a.m. The former will be the hour for the Sunday School Session during the fall and winter.

The usual Thursday evening prayer meetings will be resumed, beginning next week at 5 o'clock and will be continued during the winter. Special Thanksgiving Services will be observed in the other local churches To-morrow.

OBITUARY.

W. R. G. BOND

COBOURG, Sept. 26. — Citizens of Cobourg learned with very keen regret of the death of George Bond, Jr., on Saturday of last week. Mr. Bond felt the death of his wife, who passed away about sixteen months ago, very keenly, and had not been quite up to his accustomed vigor since, although going about and employing himself much as usual. He was, apparently, well on Saturday morning and seemed brighter than he sometimes did. He came down town, attended to some matters, and after returning home went out in the afternoon to mow the lawn. His father and sister were sitting on the verandah and saw him re-enter the house a little later. Hearing a strange sound Miss Bond went in and found him sitting on a sofa. She phoned at once for a physician, who promptly responded and called to her father to come, but Mr. Bond passed away within half an hour.

George Bond was the oldest son of George Bond, Sr., and the late Mrs. Bond. When the war broke out he was among the first Cobourg artillery men to respond, and went overseas in 1915 with Major Burns' draft. He returned in 1917. On May 29, 1924, sad bereavement came to him in the death of his wife, before her marriage, Annie Taylor. He leaves no family, but is survived by his father, who the day after his son's funeral attained his 81st birthday; by two brothers, Stanley of Toronto, and Percy of Peterborough, and by two sisters, Miss Edith Bond at home, and Mrs. Harvey Sproule, Toronto.

The funeral took place on Monday afternoon. Service at the family residence, George Street and at the cemetery was conducted by Rev. Temple Stannage Boyle, D.D., assisted by Rev. W. A. Bremner. The flowers were very beautiful and bore a mute message of regard and sympathy. Mr. Bond was borne to his last resting place by six of his military comrades: James Scarfe, Reuben Jackson, Dave Hill, Frank Spooner, Hollie Bolster, George Carley.

Sergt - Trumpeter M. Crouse sounded the Last Post.

Among relatives present from a distance at the funeral were deceased's brothers, Mr. Stanley Bond, Toronto, and Mr. Percy Bond, Peterborough, and his uncle, Mr. Stanley Retallack, Ottawa.

Zutoo
Stops headache in 20 minutes by the clock 25c per box.

NO BETTER MEDICINE FOR LITTLE ONES

Is What Thousands of Mothers Say of Baby's Own Tablets.

A medicine for the baby, or growing child—one that the mother can feel assured is absolutely safe as well as efficient—is found in Baby's Own Tablets. The Tablets are praised by thousands of mothers throughout the country. These mothers have found by actual experience that there is no other medicine for little ones to equal them. Once a mother has used them for her children she will use nothing else. Concerning them Mrs. Charles Hutt, Tancook Island, N. S., writes: "I have ten children, the baby being just six months old. I have used Baby's Own Tablets for them for the past 20 years and can truthfully say that I know of no better medicine for little ones. I always keep a box of the Tablets in the house and would advise all other mothers to do so."

Baby's Own Tablets are sold by all medicine dealers or will be mailed upon receipt of price, 25 cents per box, by The Dr. Williams' Medicine Co., Brockville, Ont. A little booklet, "Care of the Baby in Health and Sickness," will be sent free to any mother on request.

ROMAN CATHOLIC.
ST. PETER'S CATHEDRAL
Low Masses at 7.30 and 9.00 a.m.
High Mass: 10.30 a.m.
Vespers: 7.00 p.m.

MISCELLANEOUS.
TRUTH MISSION.
REV. DAVID McKEE, PASTOR.
Sunday school, 9.45 a.m.
Morning service, 11 a.m.
Subject, "Philip's Great Question."
Evening service at 7 p.m.
Subject, "How few choose perfection."
You are cordially welcome to these meetings.

ANGLICAN.
ST. JOHN'S CHURCH.
Rev. R. C. Blagrave, D.D., Vicar.
16th Sunday after Trinity.
8.30 a.m., Holy Communion.
11 a.m., "Are prayers answered?"
3 p.m., Sunday School and Bible Classes.
7 p.m., "The Office of St. Peter."
Frederick C. Mann, Organist and Choir Master.

ST. LUKE'S CHURCH.
Cor. Rogers and Robinson Streets.
Rev. Geo. J. Boustead, B.A., Rector.
Services at 8 a.m., 11 a.m., and 7 p.m.
Sunday school at 3 p.m.
Holy Baptism by Appointment.
The Rev. T. H. Stanley of St. John's church, Havelock, will officiate at 11 a.m., and 7 p.m.
THURSDAY, OCTOBER 1ST.
Harvest Festival Service, at 8 p.m. The Rev. Walter C— will be the special preacher.

ST. PAUL'S PRESBYTERIAN CHURCH
Rev. Wm. Allan
MINISTER
11 a.m.—Subject
"WATCH YOUR STEP"
Special Rally Day Message
7 p.m.—"Subject—
"WHEN GREEK MEETS JEW"
Musical Director, Martin B. Cleaball, A.R.C.O.
Soloist—Miss Greta LeBarr
SUNDAY SCHOOL AT 3 P.M.—RALLY DAY PROGRAM
Parents and Friends Invited
PRE-COMMUNION SERVICE, WEDNESDAY AT 8 P.M.
A Cordial Welcome Extended to Strangers and Visitors
Manse Telephone, 2640

MURRAY STREET BAPTIST CHURCH
REV. C. W. ROSE, D.D., Pastor
11 A.M.—CHURCH AND SUNDAY SCHOOL
7 P.M.—Church Service
Rev. Dr. HOOPER of TORONTO
Will Preach at Both Services
MR. FRANCIS SUTTON, Choir Leader and Organist

PARK ST. BAPTIST CHURCH
REV. NORMAN E. McLEOD, B.A., Pastor.
Harvest Festival Services
11 A.M.—"THE EVERLASTING SIGN OF GOD'S PRESENCE."
Sunday School Rally at 3 p.m.
A SPECIAL PROGRAM, INCLUDING A PAGEANT
7 P.M.—"JUST A REAL GOOD DRINK."
Everybody Welcome. Come and bring a Friend

Bethany Tabernacle
Sunday School, 10.00. George Street Morning Worship, 11.00.
Evangelistic Service - - - 7 p.m.
Subject:
"The Man God Looked For"
All Are Welcome. Rev. H. Keith Hills, pastor.

RALLY DAY
BRING YOUR BOYS AND GIRLS. ALL INVITED TO
GOSPEL HALL
AT 2.30 TO-MORROW AFTERNOON
MR. GEO. NEILSON
Of Toronto, will give a black board talk. He will also preach at Seven o'clock.
This will be Sunday School Day
MORNING WORSHIP MEETING, 11 O'CLOCK.

ST. GEORGE'S CHURCH.
(Rev. J. L. Hughes, Rector.)
Brookwood Avenue — South Peterborough.
16th Sunday after Trinity.
Services at 8 a.m., 11 a.m., and 7 p.m.
Sunday School, 10 a.m.
Tuesday: Fe ast of St. Michael and Angels.
Holy Communion, 9a.m.
Thursday, October 1, 8 p.m.: Harvest Thanksgiving Service.

ST. MARK'S (Anglican) CHURCH, OTONABEE.
16th Sunday after Trinity, September 27th:
Harvest Thanksgiving Service, 2.30 p.m.

READ THE WANT ADS.

ASSEMBLY HALL.
Christians gathered in the name of the Lord Jesus, will D.V. hold meetings, as follows:
Sunday: Sunday School, 9.45 a.m.; Breaking Bread, 11 a.m.; Gospel Meeting, 7 p.m.
Wednesday: Prayer Meeting, 7 p.m.
All are very cordially invited.
"Ye must be born again."—John 3: 7.

NAZARENE MISSION.
(Over Nugent's Drug Store, in the Woodman's Hall.) Come and enjoy old time meetings and preaching.
Hours of Service: Sunday school, at 9.45 a.m. Preaching at 11 a.m. Evening service at 7.45 p.m.
Prayer meeting Tuesday evening at 7.45 p.m.

—THE UNITED CHURCH OF CANADA—
Continuing the
PRESBYTERIAN, METHODIST AND CONGREGATIONAL CHURCHES

UNITED CHURCH OF CANADA
SPRINGVILLE CHURCH
REV. A. H. McCONNACHIE IN CHARGE
AT 11 A.M.—"WHAT THINK YE OF CHRIST?"

ST. JAMES J. D. RICHARDSON, M.A., Minister.
C r. Romaine and George.
RALLY DAY and HARVEST HOME is a special post-summer CALL TO ALL to be in their places in CHURCH and CHURCH SCHOOL.
The Pastor will preach at 11 a.m. and 7 p.m.
CHURCH SCHOOL RALLY AT 3 P.M. An address will be given by Mrs. (Rev.) Richardson.
The Church will be suitably decorated with flowers, fruits and vegetables.
THE FRIENDLY AND FAMILY CHURCH

GEORGE STREET CHURCH
Minister, REV. J. E. TODD, B.A.
GET-TOGETHER SUNDAY
The Pastor will preach Morning and Evening
11 a.m.—"The Impossible Made Possible"
7 p.m.—"Power for Service"
The Sunday School will hold its RALLY DAY SERVICE in the Church at 3 p.m. There will be special music, and a short address by the Pastor
Soloists for To-morrow: Miss Daisy Murray, Arnold Spencer (violin).
Music under direction of John H. Renwick.
Members and friends of the church are cordially urged to rally to the services of the day.

TRINITY UNITED CHURCH
Rev. A. J. Langford, Pastor.
11 a.m.—"THE OPEN DOOR"
7 p.m.—Service as Usual
The Pastor will Preach at Both Services
Sunday School, 3 P.M.
Mr. George H. King, Organist and Leader. Mrs. Geo. H. King, Soloist.

MARK STREET CHURCH
11 A.M.—RALLY DAY. FLOWER SERVICE.
7 P.M.—SONG SERVICE. "THE PILGRIMS' PROGRESS" WILL BE RENDERED BY THE CHOIR.

KNOX Rev. M. C. MACKINNON, M.A., B.D.
Mr. Charles Peaker, Mus. Bac.
11—"'GRACE'. WHAT IS THAT?"
2.45—CHURCH SCHOOL RALLY.
Moving Pictures, "Life of Christ."
7—"'BORN AGAIN'. WHAT DOES THAT MEAN?"

ST. ANDREW'S
REV. J. W. GORDON, M.A., B.D.
Minister.
11 a.m. and 7 p.m. Mr. Gordon will Preach
3 p.m.—RALLY DAY in Sunday School
Parents, Scholars, Friends—Everybody Expected
Mr. John Crane, Director of Music.
Mrs. Dorothy Allan Park, Soloist
YOU ARE WELCOME

ALL SAINTS' CHURCH
HARVEST FESTIVAL
8.30 A.M.—Holy Communion. 3 P.M.—Sunday School
11 A.M.—Morning Prayer 4 P.M.—Holy Baptism
7 P.M.—Evening Prayer
Rev. W. S. Major, a former rector of All Saints' Church, will be the preacher at both services.
Mrs. Pearl Mackenzie Kennedy, of Toronto, will assist the Choir in appropriate music.

The Evening Examiner

PHONES—Editorial 1601 Business Office, 1600. Private Branch Exchange to all Departments.

The Examiner is a member of the Audit Bureau of Circulation.

The Daily Examiner, published every lawful evening, by The Peterborough Examiner, Limited. Office, 419 George street. $6.00 per year, delivered in city; out-of-town subscribers by mail, $4.00 a year.

The Weekly Examiner, published every Thursday. Subscription price $1.50 a year.

U. S. REPRESENTATIVES

Special U. S. Representatives—W. H. Stockwell, 629 People's Gas Building, Chicago Ill.

New York—Chas. F. Miller, 225 Fifth Avenue.

Advertising Rates on application.

R. M. GLOVER, Managing Director.

SATURDAY, SEPT. 26, 1925.

YESTERDAY'S TRAGEDY.

The tragic death of Dr. J. B. Mann, one of Peterboro's best known physicians and most popular citizens, and of his wife, who enjoyed the regard and esteem of a host of friends and acquaintances, has thrown an atmosphere of gloom over the whole community.

The tragedy was one of those inexplicable twists of Fate that are not capable of being fathomed by human understanding.

That death should come in such a terrible form and with such appalling suddenness to two well-known residents causes a sense of shock and grief to every citizen of Peterboro.

Dr. Mann was born near Bridgenorth, and for the past fourteen years had practised his profession here, winning the liking and respect not only of his colleagues in that profession but of the community at large.

The sympathy of all Peterboro goes out to the bereaved relatives.

PRESERVE THE GOOD ROADS.

The Ontario Highways Department is out with two very excellent pieces of advice to the people of the Province—the first, that they should take advantage of the good roads to visit two or three fall fairs, and secondly, that in so doing they refrain from damaging the road surface by speeding or the road foundations by overloading their trucks.

The counsel in both cases is sound.

It is undoubtedly true that the fairs are becoming better in all departments, and there is both pleasure and education in visiting them while the combination of automobile and good roads makes it possible to see exhibitions that a few years ago were considered too far away to make a visit feasible.

As to the effect of speeding on the roads, the testimony of experts is that every mile an hour added to the speed of a car over the legal limit of twenty-five miles has an increasingly damaging effect upon road surfaces.

Fast driving, therefore, is not only dangerous but expensive, inasmuch as it increases the cost of road maintenance to a very appreciable degree.

Overloaded trucks not only affect the surface but have a tendency to damage the foundations as well, and drivers who appreciate the good roads with which Ontario is being interlaced will find it profitable to follow the advice of the department.

FIRE PREVENTION WEEK.

His Excellency the Governor-General has issued a proclamation designating the week commencing October 4th, that is a week from tomorrow, as Fire Prevention Week throughout Canada.

During that week it is hoped to have lessons on fire prevention subjects in the schools, public meetings held in many of the larger cities, towns and villages, and the owners and occupants of property everywhere in the Dominion will be urged to give special attention to the removal of fire hazards from their premises.

Dominion Fire Commissioner Smith declares that fire waste is one of the most serious economic problems confronting Canada at the present time, because the public in general is vitally affected by the tremendous losses annually caused by fire and the enormous expenditures rendered necessary to adequately protect life and property from its ravages.

Although the wisdom of staging a fire prevention week during a general election campaign is open to question, the matter is of such great importance that the Canadian people should endeavour to enter into the spirit of the occasion and make the campaign mean something.

Seventy-five per cent. of the fires, it is officially announced, are the result of carelessness, and therefore could be prevented.

It is surely worth while to make a real effort to cut down that percentage.

THE FRONTIER COLLEGE.

The Frontier College has this year for the first time issued a calendar covering its work and containing a vast amount of useful information.

This institution, of the Board of Governors of which Mr. Joseph Wearing, Peterboro's City Solicitor, is a member, for a quarter of a century has been developing an idea—the education of the worker at his work.

In pursuance of this object it has sent 900 men, graduates and undergraduates, mostly of Canadian and American universities, to act as instructors in camps and other frontier places.

These instructors engage in the same kind of hard manual labour as their fellows.

In their spare hours they become teachers, helping the men, many of whom have been deprived of opportunities for even elementary education.

The Frontier College has in this way blazed its own trail and entered a new field.

It indeed occupies a unique place in the sphere of education.

The idea is growing, and each succeeding year has seen an increasing number of graduates and research students added to the staff.

It is claimed by the college that its instructors by daily contact with their fellow-workers offer the best solution for bridging effectively the gulf, too long existing between the manual worker and the university.

There is no doubt that there is much in this claim and that the Frontier College is playing a very real part in Canadian development.

The first calendar issued by the institution is full of interest.

DISAMED DOMINIONS.

A recent speech of Colonel Amery, British Secretary of State for the Dominions, deserves more notice than it has received in this country. Discussing the operation of the Empire Settlement Act, Colonel Amery attributed the paucity of results to the indifference of public opinion in the overseas dominions. He declared that there were in Britain large numbers of workers who would be only too glad to emigrate to Canada, if they were not hindered from doing so by reason of the fact that the Canadian Government was unprepared to assist them. He repudiated the suggestion that unemployment pay, health assurance and the other social benefits enjoyed by the British worker acted as an effective bar to emigration. In spite of these advantages, asserted Colonel Amery, there would be no difficulty in persuading emigrants to make the change, given the necessary co-operation of the Canadian authorities. Obviously, the British Government cannot alone bring about that movement of population from congested regions of the Empire to localities which are less crowded and which offer opportunities of a more satisfactory living. The Mother Country has generously done her part in the provision made for Empire settlement. The success of the undertaking depends upon the response made in the dominions themselves.

Another significant passage in the speech of the Secretary for the Dominions was that dealing with the attitude of employers toward the immigrant. He expressed the opinion that many employers looked upon the question of immigration from an altogether too selfish viewpoint. There were some who welcomed the opportunity of getting cheap labor from Europe, he thought, and did not care from which country it came, so long as the supply was ample and the standards of living such as to enable low wages to suffice. Others regarded immigrant labor as an instrument with which to intensify the competition among the workers. So long as ideas of that kind prevailed, there could not possibly be a satisfactory development of imperial migration schemes. It is with no intention of depressing living standards, but rather that present standards may be maintained and improved upon that the redistribution of Empire population is to be recommended. While, no doubt, there are employers of the type referred to by Colonel Amery, he is mistaken if he imagines they constitute the majority in Canada. By far the greater number are as anxious as the Secretary of State himself that the new blood infused into the industrial population of Canada should be British. Cheap labor from Central Europe is not the kind of labor favored in this country so long as British labor is available willing to do the same class of work performed by these foreigners. It is not a question of wages so much as of labor supply. As for the lowering of standards, British working men should understand that labor in Canada is highly organized and that it would not be possible for selfish employers to carry out their program, if they wanted to. The insinuation that the Dominion Government is falling down in its co-operation with the home authorities is another matter, and demands official attention.—Hamilton Spectator.

AN OPEN DOOR TO CANADA.

Proposed changes in the immigration laws, designed to perfect the Restrictive Act of 1924, are beginning to attract attention in Washington. Secretary of Labor Davis is said to have in mind several amendments which he wishes to recommend to the immigration committees of the House and Senate. Among them, it is reported, is an extension of the quota system to include Canada, Mexico, and Central and South America, territories now unrestricted.

Reserving detailed comment on the Secretary's proposals until their publication as a whole, we think it fitting to suggest at this time, nevertheless, one axiom which Congress ought to keep in mind when it takes up new immigration legislation. This is, that there shall be no change in the present portions of the law permitting the entrance of Canadian citizens into the United States without quota restrictions.

It is a duty of Congress to see to it that this country shall do nothing which might alter the friendly relations between the English-speaking neighbors of North America. The closer the friendship and understanding between the two countries the greater will be the mutual advantage. It would be cause for high indignation were Americans restricted from crossing the border. So will the Canadians feel if they are to be prevented from passing at will that line which can serve the two nations best by being most truly imaginary.

An extension of the quota was threatened before, during investigation of the bootlegging of European and Asiatic aliens from Canada. In reply, Canadian officials renewed their offer to co-operate with the United States in every way to check the illegal flow. This attitude furnishes some proof of the Canadian state of mind. If the bootlegging of aliens across the border is at the bottom of Mr. Davis' proposal, Canada has set us an example of co-operation which we should follow instead of turning to a course which might well alienate her good will.

In geographic setting, in heritage, in temperament, and in national ideals no other nation on earth resembles our country so closely as does Canada. Canadian immigration presents no problem of assimilation. The only other countries to approximate this close relationship are Australia and New Zealand. Ask any doughboy who went overseas with what allied fellow-soldiers he got along best. At least two out of three times, if he met them, he'll say the Canadians and the Anzacs.

Let the door to the north stand open.—Chicago Tribune.

EDITORIAL NOTES AND COMMENT.

Get on the lists now—and vote on October 29th.

It is much easier, as well as much more satisfactory, to make sure your name is on the voters' list than it will be to argue with a deputy returning officer on election day.

Tommy Church is a Conservative candidate in Toronto. Mr. Church is the nearest thing to perpetual motion that is known in Canada. He is always running.

James Simpson, Labour nominee, is another who faces the starter repeatedly, but, unlike Mr. Church, has not succeeded in his efforts

The hunch players may find something significant in the announcement that Hon. James C. Tory is the new Governor-General of Nova Scotia.

Toronto Conservatives are having harder fighting selecting candidates than they probably will have in electing those who are finally chosen.

A report says that New York City has had its first regular Bolshevik funeral. It is an industry which should be encouraged.—St. Catharines Standard.

Out of an estate of $600,000 the late Sir Adam Beck left $62,000 to charities. Evidence enough that his heart was in the right place.—Brantford Expositor.

Wise and Otherwise.

Human agencies achieve their legitimate results without regard to the motives that give them impulse. —Hurst.

* * *

The most difficult thing in life is to keep the heights which the soul has reached. —Riddle.

* * *

Unpopularity or popularity is utterly worthless as a test of manhood's worth. —Robertson.

* * *

We cannot vote right into wrong or wrong into right. —Froude.

* * *

All is distress and misery when we act against our nature and consent to ill. —Sophocles.

* * *

Grief is conceited. It always thinks its case peculiar and unmatched. —Beecher.

* * *

Life is enriched and multiplied by song;
Song recreates the people of the past;
For one immortal moment we are they,
And one blood beats in all.
—Smith.

* * *

Contact with a high-minded woman is good for the life of any man. —Vincent.

* * *

He that will believe only what he can fully comprehend, must have a very long head or a very short creed. —Colton.

* * *

The only correct actions are those which require no explanation and no apology. —Auerboch.

* * *

There is a canon of commonsense which should rule in everything. —Starkey.

A THOUGHT.

WHERE MOST OF US SLIP.

Thirty-one years ago twins were born and at the age of eight months these sisters were separated. They were removed far from each other and with the exception of about ten months they lived apart all their lives.

And they lived in entirely different environments and led dissimilar lives.

To-day they look alike, weigh about the same and, after a scientific test, they prove to be the same intellectually, but are far apart in emotional reaction or development.

Here is one concrete case that should help to settle the long feud between those who believe that heredity determines practically all that we are, and those who maintain that environment makes or mars our mental or moral make-up.

1. We inherit and acquire habits. Ancestors are accountable for our brains, but associates influence our behaviour. We are heirs to our head-stuffing, but our hearts are molded by the external conditions that confront us.

We surrender to our surroundings even when we have brains enough to know better, but brute instinct is often stronger than intellectual faculties. Environment opens the easy door to enjoyment.

And it is the seeking of enjoyment where most of us slip; therefore, it should be the business of every rational mind to understand that we cannot combine opposite qualities — that Wise Providence has fixed the limits of human enjoyment by immovable boundaries —that we are part of all that we have met—that brains get befuddled by whom and what we meet—that environment is much.

* * *

Will Come Through Experience.

Study and preparation are the first half, but the finishing half will come through experience.—The Silent Partner.

ANNIVERSARY SERVICES.

Bethany Church Will Hold Special Services on October 11.

NORHAM, Sept. 26.—At a meeting of the Trustee Board of Bethany United Church held at the home of Mr. J. B. Dusenbury, Codrington, on Tuesday evening, it was decided to hold the church anniversary services on the same date as last year, Sunday, October 11. Rev. W. W. Jones of Warkworth has been engaged for the services. A thankoffering will be taken as the ladies of the congregation have requested this instead of a supper. The amount to be asked for at the thankoffering is $100.00.

ONLY WORM SHE KNEW.

A lady was showing her child a dress of silk.

Wishing to impart useful knowledge, she said, "Daughter, do you know all this was given us by a poor worm?"

The little girl looked puzzled for a minute, then asked, "Mother, do you mean daddy?"

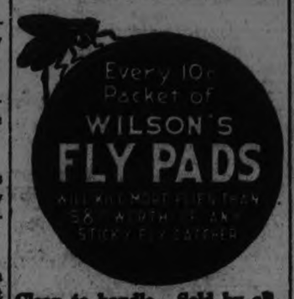

Clean to handle. Sold by all Druggists, Grocers and General Stores

CATTLE, GRAIN AND PRODUCE

Peterboro—Toronto—Montreal
Winnipeg

CHICAGO WHEAT.

CHICAGO, Sept. 26.— (Canadian Press).—Assertions that the Canadian wheat grower's pool has been offering wheat to Europe at 2 to 7 cents a bushel under the rates asked through ordinary export channels had a depressing effect yesterday on the wheat market here. New low prices records for the season were reached both by wheat and corn. Wheat closed nervous, 1 1-4 to 2 1-2 cents lower, December $1.42 3-4 to $1.42 7-8, and May $1.44 7-8 to $1.45 1-8, with corn 3-4 cent to 1 7-8 cents off, oats at 1-8c loss to 3-8c advance and provisions varying from 10c decline to a rise of 5c.

Despite a sharp rally which took place in wheat values soon after the opening, active selling that developed forced the market down later until in some cases the level reached was more than 11 cents under prices which were current on Tuesday. September delivery showed the most weakness, and went to a discount as compared with December. Something of a recovery, however, was again in progress as the day drew to an end.

Reports about the Canadian wheat pool offering bargain prices abroad were coupled with opinions that the pool officials had blundered and had obliged Canadian millers to compete at a disadvantage with foreign millers using Canadian wheat. It was charged also that the action of the pool had virtually eliminated ordinary exporters who were therefore making little attempt to bring forward any material quantity of wheat before the close of lake navigation.

Favorable wheather for the maturing and cutting of corn led to liquidating sales of considerable volume in the corn market and kept the oats market easy.

In provisions the effect of grain weakness was an offset for higher quotations on hogs.

CHICAGO STOCK.

CHICAGO Sept. 26.— (Canadian Press). —Receipts 4000; short fed grass steers showing early clearance strong; most fed kind 8.50 to 9.75; best 1171 pound averages 12.00; few yearlings offered; weighty Montana grassers upward to 10.40; range heifers 8.75; few loads cows 6.50 to 7.50; she-stock fully steady; bulls steady; light-weight belognas dull; vealers uneven; closing about steady largely 12.50 to 13.25 to packers.

Hogs—receipts 15000; opened active 15 to 50c higher than yesterday's average; medium and heavy-weight butchers and packing sows 15 to 25 cents up; light-weights 25 to 35c higher; under-weights sharing full advance; heavy offerings closed dull at early upturns; bulk good and choice, 140 to 225 pound weights, 13.75 to 14.15; top, 14.25; majority desirable 240 to 350 pound butchers, 13.40 to 13.80; bulk packing sows, 12.00 to 12.60; desirable strong weight killing pigs largely 13.00 to 13.75; shippers took 6,000; estimated holdover, 11,000.

Sheep—Receipts, 9,000; fat lambs fully 25c highe; spots 40c up; others and sheep steady; best fat range lambs 14.90; most desirable natives, 14.25 to 14.50; few 14.65; culls largely 11.00; odd lots native ewes 6.50 to 7.50; bulk feeding lambs, 15.00 to 15.25; heavy kind downward to 14.50.

MONTREAL GRAIN.

MONTREAL, Que., Sept. 26. — (Canadian Press).—There was little improvement in the demand from English importers for wheat on the Montreal market yesterday but there was some enquiry for Ontario and Quebec oats and sales of quite a few loads were made.

The trade in cash grain was a little better, there being a better demand and sales of No. 2 Northern wheat were reported at 12 cents per bushel over the Winnipeg October option, C. I. F., Montreal, and No. 4 wheat at 3 1-4 cents per bushel under the same option, C. I. F. bay ports, while No. 2 Canadian Western oats sold at 14 cents per bushel over the October future C. I. F. Montreal.

A moderate amount of business was done in car lots of Ontario and Quebec oats for domestic account and prices were steady with sales of No. 2 white at 50 cents No. 3 white at 48 cents, and No. 4 white at 46 cents per bushel, ex-track, and Ontario No. 3 malting barley was quiet and unchanged at 81 cents per bushel, ex-track.

There was no further developments in the local flour situation, prices being about steady at the recent declines noted. The volume of business in spring wheat grades in all directions was reported smaller, the recent weakness in the wheat market having a tendency to check the demand.

The trade in Winter wheat was also rather slow owing to the fact that buyers in most cases seem to be fairly well supplied for immediate requirements. The tone of the market was steady.

There was no change in the condition of the market for millfeed, prices for all lines being well maintained under a steady demand and a fair amount of business was done. A fair trade was transacted in all grades of standard oats and prices were unchanged.

The receipts of butter to-day were 3,332 packages, as compared with 3,793 for the same day last week, and 2,066 for the corresponding day a year ago. The feature of the trade continues to be the decidedly strong feeling that prevails in the market and prices have scored a further sharp advance of 1 3-4c to 2c per lb and they are now at the highest level of the season with every indication of them going still higher in the near future. The strength of the market may be attributed to the good demand from all sources for supplies, the large volume of business passing and the lighter receipts. Late on Thursday afternoon sales of 1,000 packages of Eastern townships No 1 pasteurized creamery were made at 44 7-8c per lb., and 1,000 packages at 45c per lb. and yesterday further sales were reported at 45c per lb., in sympathy with the above, the wholesale jobbing market was also very strong and prices for finest creamery in solid packages were marked up to 45c per lb., and in 1 lb. blocks at 46c per lb.

The receipts of cheese were 9,056 boxes, a scompared with 8935 for the same day last week, and 9,262 for the corresponding day a year ago. The tone of the market for cheese was also strong and prices show a further rise of 1-2c per lb., which was attributed to the continued steady buying of English importers and the fact that they accepted all the offers made overnight by Canadian exporters with the result that an active business was done.

EGG MARKET.

The feature of the egg trade was the stronger that developed in the market strictly fresh stock and prices scored another advance of 2c per dozen which was attributed to the increasing scarcity of supplies and the higher figures dealers have been compelled to pay at country points. There was no change in prices for storage eggs, but the undertone to the market was very firm. The demand was steady and a fairly active business was done. The receipts were 1,382 cases as compared with 1370 for the same day last week, and 829 for the corresponding day a year ago.

Owing to the continued small supplies of potatoes coming forward a very firm feeling prevails in the market. There was a good steady demand and a fair trade was done in New Brunswick cobblers at $1.20 per bag of 90 lbs., and in Quebec varieties at $1.00 to $1.10 per bag of 90 lbs., ex-track.

Beans were steady at $2.40 to $2.50 per bushel.

OTTAWA, Sept. 26. —(Canadian Press). —A firmer tendency in the Toronto Egg Market is noted in a one cent increase yesterday. Montreal market remains strong but no price increase is reported and western points remain firm under recent advances. Sharp advances in both spot and refrigerators stocks in New York and Chicago point to a stronger tendency on these markets.

Toronto market is firmer with fresh specials 51 , extras 49, firsts 44. Storage extras 43, firsts 40, seconds 35. Dealers are discussing the probably of a further advance tomorrow.

Montreal egg market is strong for extras but other grades are unchanged. Jobbing fresh extras 46, firsts 42, receipts of fresh eggs are decreasing. Poultry market is cleaning up closely and outlook is favorable.

Calgary—Conditions on the egg market here are unchanged with dealers offering country points extras 32, firsts 28, seconds 24. Extreme shortage of fresh supplies has resulted in the reported depletion of storage stocks.

Edmonton—The egg market is unchanged with dealers quotations to country shippers extras 31, firsts 27.

Vancouver egg market is firm under recent advances with dealers paying country points extras 46, firsts 43.

Saint John, with light arrivals and fair demand the market continues firm. Jobbing fresh extras 44, firsts 41, seconds 35, storage firsts 39, seconds 34.

Halifax— jobbing extras 44, firsts 41, seconds 35. Higher prices are expected in the near future.

Chicago fresh firsts 35 1-2, December refrigerators 34 1-4.

New York fresh extras 47, firsts 41, December refrigerators 35 1-4.

STERLING EXCHANGE.

MONTREAL Que., Sept. 26. — (Canadian Press). — Stirling exchange rates quoted here yesterday as follows:

Sterling demand $4.84.

Sterling cables $4.84⅛.

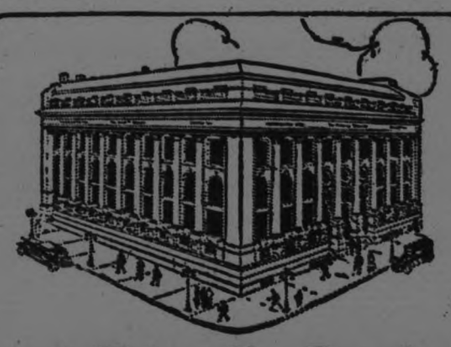

A Friendly Bank

He was a farmer of sound character and ability. So when he asked for a loan to further develop his farm it was readily granted.

With the loan he bought more stock, machinery and seed. His farm prospered and his profits swelled. After selling his crop he paid back the loan and had a handsome surplus.

This surplus he wisely deposited in the Bank of Toronto. Wiser still, he sought the expert investment counsel of his Bank of Toronto manager.

That was years ago. He is now retired, comfortable and prosperous.

But he still comes in for advice on banking and investment matters. For he regards the Bank of Toronto as a good friend—a friend that gives service and that is unfailing in its welcome. A friend that has earned the trust and cordial good-will of thousands of farmers like himself.

THE BANK OF TORONTO
PETERBORO BRANCH
E. J. H. Vanston, Manager
243

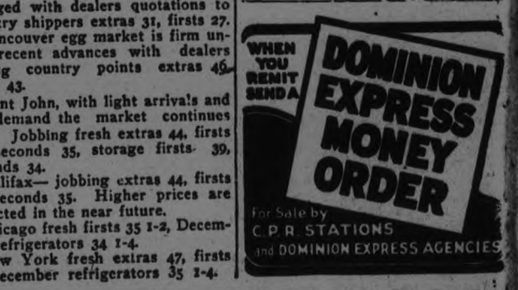

DODGE BROTHERS SPECIAL COACH

In buying Dodge Brothers Special Coach, you may rest assured of this:

Nowhere can you purchase greater dependability, greater freedom from annoyance, and more substantial and durable beauty at a smaller cost-per-mile.

The Special Coach not only *accommodates* five adults in comfort—it *carries* them in comfort.

Dodge Brothers low swung body lines, long, underslung springs and balloon tires assure the owner a degree of travel ease which you would call exceptional in any type of car at any price.

V. M. EASTWOOD
Brock and Water Sts. Telephone 943

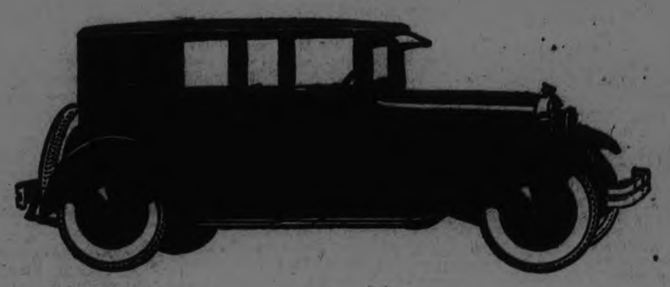

GERMANY'S TENTATIVE MOVEMENT TOWARD PARTICIPATION IN LEAGUE OCCASION OF LAUDATORY WORDS

Assembly Gave Special Heed to Amicable Feeling of French.

PHRASES OF HARMONY

Assembly to Respect Viewpoints of All—Co-operative Spirit.

GENEVA, Sept. 26.—(Canadian Press).—With negotiations about to be inaugurated between the Allies and Germany for a security pact, the Assembly of the League of Nations yesterday gave special attention to a friendly French gesture toward Germany, conveyed in the words of M. De Jouvenel, former Minister of Education, that all hoped the German nation would be co-operating in the councils of the League.

This is but one of the many phases of harmony and conciliation falling from the lips of statesmen during a great discussion of disarmament and arbitration. Speaker after speaker arose to laud the progress of world regeneration through arbitration and security pacts and the reduction of armaments, which the Assembly adopted in the form of concrete resolutions.

The programme provides, first of all, for preparation by the Council of an international disarmament conference, the hopes for which everybody admits depend almost entirely upon the forthcoming security pourparlers with Germany.

M. De Jouvenel made his amicable reference to Germany while arguing that the Assembly must respect the viewpoints of all countries with their different traditions and temperaments, and that the watchword must ever be not victory, but co-operation.

The United States figured prominently in a resolution affecting armaments, yhich was unanimously adopted by the Assembly, as it did also in an address by Dr. Guerrero, of Salvador, who presented it. By the resolution the Council of the League is directed to prepare a draft convention on the private manufacture of arms so that an international conference to consider it may be summoned before the next Assembly. It was further resolved that the co-operation of a representative of the United States Government in the preliminaries was indispensable to the success of the conference, and the Council is requested to invite the United States Government "to co-operate as soon as it considers such a step possible."

Dr. Guerrero told the Assembly that the reference to the United States included in his resolution was in conformity with the desire expressed by the Assembly last year that the closest possible collaboration should be established with the United States in preparing for the conference. He added that the Armaments Committee was convinced that in order to be effective the convention on the private manufacture of arms must be so drawn up as to receive the approval of all the producing countries.

A resolution, introduced by Eleodor Yanez, of Chile, asking the Council to consider the advisability of convoking an international press conference, also was adopted by the Assembly. M. Hymans of Belgium, speaking before this resolution was passed, pointed out that the press "is a great power which has a permanent seat in the League of Nations."

RECEIVED BOND

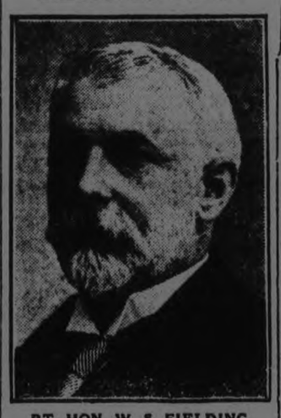

RT. HON. W. S. FIELDING.
Was presented with a Bond which was Representative of the last Financial Operations with which he dealt as Minister of Finance.

VALERA ILL.

Republican Leader Confined With Chill—Condition Not Serious.

DUBLIN, Sept. 26.—(Canadian Press).—Eamonn De Valera, Irish Republican leader, has been confined to his home for the past week with a chill. His condition, however, is not considered serious.

CHILD WELFARE COUNCIL PLANNING BIG BROTHER AND SISTER SCHEME

To Collaborate With Department of Immigration For Children's Care.

LOCAL ORGANIZATIONS

Advocate Procuring Volunteer Teachers For Crippled Children.

OTTAWA, Ont., Sept. 26. —(Canadian Press).—The Department of Immigration and the Canadian Council on Child Welfare, whose fifth conference opens here Monday, are planning a big brother and sister scheme for immigrant children by which responsible members of organizations in the locality where the children are, will befriend them. In a report to be presented at the conference it is stated that the Department of Immigration has acted on the Bondfield report in that improved medical inspection of children is required in London, and everything possible is being done to improve the mental test. The Department is taking up with emigration societies the necessity of inspecting the homes of applicants for children. Further improvements are pending. Representatives of a number of emigration societies are here to discuss the restriction of passage grants for unaccompanied children to those over 14 years of age.

In the annual report of the secretary of the Child Welfare Conference, Miss Charlotte Whitton states that the establishment of a registry of crippled children, with a view to connecting them with volunteer teachers for the purpose of education, had called attention to the need for a census of crippled children. She recommended that for those in remote districts who could not be taught directly, a correspondence scheme be organized with the aid of the various departments of education.

Members of the Council are being asked to use their influence to have the provinces adhere to the Imperial Maintenance Orders' Enforcement Act of 1920, which provides for reciprocal arrangements between courts in the United Kingdom, in the apprehension of family deserters and the enforcement of maintenance orders against them.

The Council has prepared for distribution series of pre-natal letters in French and English. Hitherto these have been largely ordered from United States organizations, since only two Provincial departments published such health letters.

Farm women in the West have learned that electric-washing machines are equally good as a labor-saver when used as butter churns.

Dire Need Of a Nickle Brings Black Maria Quickly

WINNIPEG, Man., Sept. 26.—(Canadian Press). — Matthew McSorley felt sore need for five cents while walking along Provencher Avenue, St. Boniface, Thursday. A portly gentleman dressed in a neat business suit approached and Matthew made his request:

"Could you gimme a nickel mister?" he asked.

"Just wait here a minute," said the prospect, "while I step into this store."

Matthew waited expectant. The police patrol clanged around the corner and five minutes later he was in a cell charged with vagrancy.

His prospect turned out to be Chief Gagnon of the St. Boniface police. He had invested the "nickel" in a pay-station call to the police station.

FRUIT SEASON PASSING PEAK

Peaches and Tomatoes Gradually Thinning Out—Grapes Plentiful.

APPLES MAKE APPEAL.

The summer fruit market is passing through another phase this week according to local dealers, with the bulk of the best peaches and plums reaching the tag end of their supply Tomatoes, too, are thinning out, while grapes are approaching their peak.

"The best of the peaches will be gone to-day,' 'said one merchant. "There may be a few more odd lots but the public should not delay any longer in any purchases they intend to make. The leno or open top baskets of Albertas are selling at $1 to $1.15 with selects having touched $1.50. But the selects are practically done. Grapes are 50c and 60c a basket and are coming plentifully. At the same time there is a heavy demand, and the season for them may not be long. Tomatoes are around 50c and 60c a basket."

Apples are crowding the fruit store shelves with St. Lawrence's making a particularly strong appeal to those who consider the Canadian apple and unrivalled fruit. Other varieties are also on the market selling from 25c to 50c a peck. Choice St. Lawrences were quoted at 50c Plums are from 65c to $1.25 a basket, and will not last much longer.

It is no secret that grapes have a special attraction for those persons who include a few, if not many, bottles of wine in their winter's larder. And the cost is figured out a comparatively small sum compared with the retail price of the Niagara Manufacturer's product.

TRUSTEES WILL ASK FOR GRANT

Campbellford School Board Committee To Interview Seymour Council.

ACCOUNTS PASSED.

CAMPBELLFORD, Sept. 26. — The School Board held a short session in the Public Library Thursday night. The members present were J. M. Bygott, G. O'Sullivan, J. A. Irwin, Dr. H. O. Richardson, John Hall, D. J. Lynch, C. Benor and Dr. Watson.

Secretary Stephens read the minutes of the last meeting, and, on motion of Dr. Richardson and Mr. Benor, they were adopted.

The Secretary read the report of the inspector for the Insurance Underwriters who inspected the boilers at the new High School, and found them in first-class shape.

On motion of Messrs. Irwin and Lynch, the report was adopted.

Moved by Mr. Benor and seconded by Mr. Hall, that the Finance Committee interview the Seymour Council at its next regular meeting to ask for a portion of the grant due the Board. Carried.

Principal Haig of the Public School addressed the Board in regard to needed supplies, and, on motion of Dr. Watson and Dr. Richardson, Mr. Haig was instructed to confer with the Property Committee and purchase necessary equipment.

Principal Greig reported everything going nicely at the High School, with an enrollment of 199, and four or five more expected to enter.

On motion of Trustees Sullivan and Irwin, the pay-sheet was passed and the Board adjourned.

FRENCH AVIATORS TRY FOR RECORDS

ETAMPES, France, Sept. 26. — (Canadian Press). — The French aviators, Paul Tarascon and Favreau, flying the airplane which Tarascon and his companion, Francois Coli, had constructed especially for their attempt to make a non-stop flight from Paris to New York, took off from Etampes at noon yesterday to try to break the speed record for 3,000 kilometres. Their machine had fuel for thirty hours.

The present record for 3,000 kilometres (1,863 miles) was made by Lieutenants Kelly and Macready of the United States Army in 1923, when they maintained a speed for the distance of 71.62 miles an hour.

"STOMACH PAINS WERE DREADFUL"

Operation Prevented by Fruit Treatment "Fruit-a-tives"

"For years I was a sufferer from Chronic Dyspepsia, Indigestion and Constipation; the stomach pains were dreadful. I was advised that my condition strongly resembled cancer of the stomach. Dreading an operation, I consulted my physician, but grew steadily worse. Then I decided to try "Fruit-a-tives". Immediately my condition began to improve and soon Dyspepsia and Constipation were things of the past"—Mrs. Annie Glover, 16 Henry Street, Ottawa.

There is no other medicine like "Fruit-a-tives". The effect of this fruit treatment in all cases of Constipation is wonderful. 25 and 50 cents everywhere.

SMALL VARIETY FISH FOR SALE

Salmon Trout, White Fish and Cat Fish Are Offered.

OYSTER MONTHS.

A canvass of the retail fish stores of the city discloses the fact that almost the only varieties of fish consumed just now in the city, apart from anglers' catches, are salmon trout, whitefish and catfish. As the weather becomes colder, fillet halibut and sea salmon appear on the counters of the stores. There is always a plentiful supply of these fish to be had but there are not stores here with equipment to keep them in proper storage during the warmer months. The present month is the only time of the year when cat fish are exposed for sale in large quantities. During the present month oysters begin to arrive. The popular belief that oysters are only to be eaten during the 'R' months is based on a scientific fact—which is that the other months, from May to September are the spawning season.

RETIRED FINANCE MINISTER GIVEN OFFICE MEMENTO

Presented With Bond Which Represented Last Official Operation.

TRIBUTE TO SERVICE.

Artistic Work Done By Fellow Provincials From Nova Scotia.

OTTAWA, Ont., September 24. — Canadian Press. — Representatives of the Departments of Finance and Insurance, called yesterday morning on Right Hon. W. S. Fielding his residence, and presented him with an address accomponied by a gift from the entire staff of the two departments throughout Canada, in the form of a bond of the 1923 issue, the last big financial operation with which Mr. Fielding dealt as Minister of Finance.

The event which was perhaps unique in many respects in the records of the public service of Canada, marked the severance of the relations of Mr. Fielding as Minister, with the staff of the departments. The address was read and the presentation made on behalf of the officials by Hon. J. A. Robb.

Mr. Fielding in his reply, spoke from his long experience with public officials, of the high regard he held for the public service of Canada as a whole, and referred to the loyal support which he had always received from the members of his own departments from the highest to the lowest.

At the same time bouquets of roses were presented to Mrs. Fielding and the Misses Fielding.

The address was engrossed with the Dominion coat of arms and a picture of the East Block, in which for so many years, Mr. Fielding had his office.

The engrossing words were done by a native of Mr. Fielding's home province of Nova Scotia, H. Schmartz.

It was contained in ab lue morocco case, decorated with corner pieces of maple leaves and with lettering in gold done by J. J. Keegan.

Both Messrs. Schwartz and Keegan areemployees of the Canadian Bank Note Company, Limited, of Ottawa, which had charge of the work on behalf of the Finance Department.

A CHANCE FOR WOMEN.

Today a woman's chance of rising from the ranks to a position of real guiding authority in any big industrial concern is practically nil," Lady Rhondda told an interviewer recently. "And it will remain so until fathers and the commercial community in general get used to the idea that there is an immense amount of talent for business organization among women, and that it is perfectly natural they should be given the chance to use it.

"Our country's history is largely the history of trade. As long as women take a minor part in our premier profession, the foundation of our national prosperity, we shall tend to depreciate their intelligence and capacity. Most of the men who are controlling our big industries today inherited or walked into their positions as an officer walks into the army with a commission. I want women to have the same chance to make good."

Banking by mail

CUSTOMERS residing at a distance from any of the branches of the Bank of Nova Scotia will find it very simple and easy to do their banking by mail.

Cheques may be mailed in an ordinary letter and may be either deposited to your credit or cashed. In the latter case the cash will be promptly sent to you by registered mail.

The experience of many of our out of town customers with our "Banking by mail" service has been very satisfactory.

THE
Bank of Nova Scotia
ESTABLISHED 1832

Paid-up Capital $ 10,000,000
Reserve - - 19,500,000
Total Assets - 225,000,000

J. W. Fraser, Manager.
Peterborough
240

FRENCH FORCES TAKE OBJECTIVES NEW OFFENSIVE

French Troops Now Occupy Djebel Kounsoun and Djebel Rouchum.

MAY JOIN SPANISH.

Also Thought Move to Relieve Riffian Pressure on Allies.

FEZ, French Morocco, Sept. 26.—(Canadian Press).—A French offensive on a large scale was launched yesterday on the eastern sector of the Moroccan front, with the advance of strong elements of French troops from Kifane in the direction of Ajdir, which lies 40 miles due north. The French troops reached all their objectives, occupying Djebel Kounsoun and Djebel Rouchum, north-east of Kifane.

The extent and scope of the offensive—whether it is designed to effect a junction of the French troops with the Spaniards who are moving down from Alhucemas Bay toward Ajdir, the capital of Abd-El-Krim, or is simply to relieve the Riffian pressure on France's allies—has not yet been officially announced by the high commission.

The forty miles which separate Kifane from Ajdir stretch over a wild, mountainous country, and great artillery preparations were necessary before the French infantry began to move. The French report says that the enemy appeared completely stunned by the suddenness of the attack and abandoned two cannon and a quantity of ammunition to the advancing French troops.

The success of the Spanish troops which landed at Alhucemas Bay and the ultimate outcome of the operations they have carried on during the last ten days appears to be dependent upon a prompt advance by the French toward the north.

"Cannon roared all along the front of the Nineteenth Corps yesterday," the official communique says, adding that airplanes dropped bombs on the enemy retiring toward the north in great disorder. Air scouts also noted a movement of Abd-El-Krim's troops toward the south from Ajdir in an effort to halt the French offensive. This is expected to give the Spanish troops on the narrow strip of land they hold at Alhucemas Bay a little more breathing room.

Mud Taxes or Gas Taxes?

Users of Ontario highways in years gone by paid a heavy tribute to mud roads. They paid in the form of damage to vehicles and waste of time and money in getting about the country.

The mud taxes were more burdensome than any conceivable gasoline tax ever will be. Not one automobile or truck owner would exchange Ontario road conditions, with a gas tax, for the conditions of ten years ago when there was no gas tax.

The gasoline tax reminds you that as a user of the road you are expected to pay construction and maintenance costs. As a practical measure, road building must have definite financial support.

In making this situation familiar to all motorists, the Government is requesting co-operation in maintaining the good condition of the roads by the sane and intelligent use of them.

Care of the roads falls into the hands of the public as well as of the road authorities. Repairs are made by the authorities, but the need for repairs can be deferred by reasonable loading and sane driving.

While the law provides penalties for those who overload or drive above the speed limit, voluntary co-operation of intelligent motorists and truck owners is being given in this matter. Those who persist in breaking the law, however, may expect rigorous enforcement of its provisions.

An advertisement issued by the Ontario Department of Highways to secure the co-operation of motorists and truck drivers, Automobile Clubs, Good Roads Associations and all other public spirited bodies, in abating the abuse of the roads of the Province.

The HON. GEO. S. HENRY, Minister. *S. L. SQUIRE, Deputy Minister.*

36

How the Allcast Moisture System saves money

Tests have proved important savings in fuel where the warm air from the furnace is properly moistened—the saving has reached upwards of 20 per cent.

Hygienic Vapor Pan

The Hygienic Vapor Pan in the Allcast is designed to supply the correct amount of natural moisture required for health and comfort — atmosphere that protects the family from winter ills.

Other exclusive, fuel saving features of the Allcast are the free-draught Shell-bar Grates which insure perfect combustion, and the fuel-saving air-blast which burns the smoke and gases.

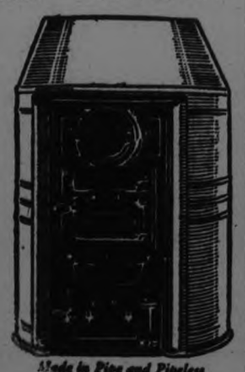

Made in Pipe and Pipeless

The All-cast is easily operated. It burns soft coal and all other fuels equally well. It is reasonably priced. Come in and let us show you its many important features or write for complete details.

There is a size and type of Happy Thought Furnace for every kind of home.

GRAHAM & WELLS
Rear of Post Office,
PETERBORO

"MADE AT BRANTFORD, CANADA"
HAPPY THOUGHT
FOUNDRY COMPANY LIMITED
RANGES FURNACES

RED ROSE COFFEE "is good coffee"

Facts About Your Gas Meter

Any Gas Meter is much like a pint or quart measure for water or flour.

When the covers are off, you can see two leather pockets—or bellows. Those bellows draw in the gas from the street mains and discharge it into your house piping.

Attached to the bellows are some simple little cog wheels which move the hands on the clock-like face of the meter dial as the gas passes through. Your meter actually measures the gas by taking it in and pouring it out. It cannot register the same gas twice. And, when your burner cocks are all closed, it cannot move unless there is a leak in the piping inside your house.

Gas Meters are not made by the companies that supply gas to the homes. They are manufactured by well-known firms, of high reputation, who specialize on the building of mechanical devices that are as accurate as human skill can make them.

A Gas Meter may get out of order and need fixing—just like your watch. An old watch is more apt to run too slow than too fast. This is also true of a Gas Meter or of any other device made of iron or copper or leather that will wear out in time.

Close all your burners once in awhile and watch the small test dial at the top of the meter. If the hand moves, your pipes or appliances are leaking. Call the Gas Department at once. Gas leaks are dangerous. If there are no house leaks, but you still think the meter is not working right, report the trouble to our Service Department for prompt investigation.

USE GAS—THE DEPENDABLE FUEL

Hydro Electric Power Commission
Of Ontario
139 SIMCOE STREET PHONE 108

GOSSARD CORSETS

You are Cordially Invited to Attend a Special Showing of New Fall Models of

Gossard Corsets, Brassieres, Completes, Girdles, Step-ins, etc.

to be conducted in our Corset Department under the supervision of

MRS. E. LILLIAN GIBBONS
Style and Corset Authority of the Canadian H. W. Gossard Co., Limited, Toronto

THE HALL STORE

Peterborough, Ontario

SEPTEMBER 28th, 29th AND 30th

A letter has just come in, from a little girl and her brother, wanting to know something, so I will give the whole letter, in case others may have had the same experiences.

Dear Nature Lore: We have no bird book but we have a nice big dog who likes cake, so he is educated enough to like birds too. Last Spring, when it was still Winter and everybody was ashamed at Old Man Winter for not staying away when he once went, and he came back and froze a lot of birds in the snow that time. John and I were helped by Daddy to find some dead ones which were not nearly as dead as they let on. We picked them frozen stiff off the ground, and they wouldn't wiggle their heads or talk one bit for ages in the dining room. They had the nicest crowns of orange on their heads and some had yellow ones and some had circles of yellow with red inside, all on their heads. They were oh so tiny. They didn't like our kind of food, so we let them go when the snow began to melt at noon. It was warm then. Will they ever come back? Please tell us where they are and lots about them.

Yours truly,
—JOHN AND MABLE HAMILTON.

Well, John and Mable, and all the other little girls and little boys who share their cake with nature, we just love to get nice letters like this one. You must have loved the birds very much indeed, to be so careful in seeing exactly what they looked like. We can easily tell the bird you mean. These were what are known as Golden-crowned Kinglets. They will probably visit your garden any day now, on the way south for the Winter, but you must not feel badly if you miss them, for they sometimes come in the night and go early, and they sometimes take another way altogether. However, they will be back again in the Spring, so look for them, and tell me some more about birds and cake eating dogs.

(Copyright.)

YOUR HEALTH

By ROYAL S. COPELAND, M.D.,
Former Commissioner of Health, New York City.

PERIODIC EXAMINING TO AVOID ILLNESS.

A few days ago one of my correspondents scolded me because I say so much about periodical physical examinations. He says, "the doctors will make enough money without this additional income."

He referred to my uncle who recently reached his hundredth year, saying this ripe old age is due largely to the good health of the mother and the inheritance she gave him and depends little on what doctors have contributed.

It would be foolish for any man to discount the tremendous value of a splendid physical inheritance. But a hundred years, or half that, is a long, long time.

No matter how perfect are the materials from which a house is built, there will come a time when it must be touched up, here and there. A nail will rust, break off, and loosen a clapboard. This gives a chance for the rain to enter. A shingle will curl up and let in the destroying water. The stained ceiling and dropping plaster tell the story of deterioration.

My correspondent is just a little bit unkind about doctors. I have known a lot of them—as a medical teacher, helped to make a lot during a quarter of a century on a medical faculty. I know no better men and women in all the world.

Did you ever stop to think what is the family doctor's chief job It consists in keeping the family well. In my opinion the doctor of the future will have little else to do. Advances in medical science—brought about by doctors—are speedily cutting off the income derived from the art of healing. But unselfishly they go forward in their work of obliterating disease—at the same time doing away with the need of doctors.

But doctors continue to be a necessity. One of the most useful services they render is to give the periodical examinations. They are undertaken to find if there are any breaks and to advise what should be done to seal them up before real trouble arrives.

Such ailments as cancer, tuberculosis, diabetes, Bright's disease and others of lesser importance are likely to yield quickly to remedial measures if taken early. It is a harder fight if the battle is postponed.

In spite of my friend's criticism, I insist that just as good care should be given the body as you give your automobile; certainly. It is foolhardy to neglect a fine machine, and to me it seem little short of wicked to let the precious human machine go to wreck because of inattention to tiny breaks.

Answers to Health Queries.

AN INTERESTED READER. Q.—Can one gain weight in the face and not in the body?

A.—Massage with cocoa butter will tend to fill out your face.

S. B. Q.—What will remove freckles and how can I keep my nose from being red?

A.—Equal parts of lemon juice and peroxide will act as a bleach for freckles. Use a good cold cream after applying the preparation. A red nose may be caused by a number of different conditions. For full particular send a self-addressed, stamped envelope and repeat your question.

* * *

MR. A. B. Q.—Is it safe to use the violet ray on a goitre to reduce a double chin.

(2)—Is ——— harmless as a reducer?

A.—It would be wise to have your doctor advise you after examination. Massage should help a double chin.

(2)—Since I am not familiar with the preparation I cannot advise you about it. For full particulars on weight reduction send a self-addressed, stamped envelope and repeat your question.

(Copyright, 1925, by Newspaper Feature Service, Inc.)

When the hammer misses the nail and hits your finger,
—when the saw jumps off the board and makes a jagged rip in your hand,
—or when the keen chisel slips and cuts you—
Then is the time when you should use

Absorbine Jr.

to give ready relief to the bruise or to cleanse the wound, kill any germs, prevent infection and to promote rapid healing.

Absorbine Jr. is both a liniment and an antiseptic, with a pleasant aromatic pungency. It contains no grease and will not stain.

Keep a bottle on hand for emergency—you will find it invaluable.

$1.25 a bottle at most druggists or sent postpaid by
W. F. YOUNG Inc. 161 Lymen Building, Montreal

GOOD NIGHT STORIES

By Blanche Silver

DOTTY OVERHEARS A FAMILY WRANGLE.

When Dotty neared the bushes she heard so much twittering she stopped still to listen.

"I tell you, it's an outrage," chirped a wee little bird. "Throw it out! Throw it out right now!"

"Now, Daddy Yellow Throat, be reasonable," soothed a softer voice. "It doesn't pay to be quick tempered."

Dotty pulled aside the bush, and there, on the edge of a skunk cabbage, beside a wee little nest filled with eggs, sat a dear little bird, a wee bit smaller than the English sparrow, with dull olive-gray feathers on its head and back, with throat and breast of bright yellow.

"Why, friends," whispered Dotty before she thought, "you mustn't quarrel. What's wrong? Can I help you?"

At first the birds were rather startled. Then when they looked at Dotty's happy face they recognized her as a friend, and Daddy Yellow Throat hopped down beside her. His face was almost covered with a black mask that made his yellow throat all the brighter.

"I don't mind telling you, Miss Dotty,' he chirped, "and I know you'll agree with me, it's an outrage and something should be done to clear this part of the country of Cowbirds."

"Cowbirds!" exclaimed the astonished Dotty. "Have they stolen your eggs or babies?"

"Not that bad," laughed Mrs. Yellow Throat Warbler. "Mrs. Cowbird wouldn't steal anyone's children."

"You Mustn't Quarrel."

"No, because she hates baby birds," exclaimed Daddy Yellow Throat. "The trouble with Mrs. Cowbird is she's too lazy to make a nest of her own and raise a family. She must chuck her eggs in someone else's nest. Mama Yellow Throat and I just returned to our nest to find one of her ugly old eggs beside ours," and he pointed to the eggs in the nest. There, beside the tiny little eggs of the Yellow Throat Warbler, rested a great big ugly egg.

"Never mind, Daddy," Mrs. Yellow Throat tried to soothe her husband. "I'll hatch it out for her."

"You 'll do nothing of the sort," cried Daddy Yellow Throat. "Why, Dotty, would you believe it, Mrs. Warbler, our cousin, had to put in three floors to her nest last year to keep from hatching Cowbird's eggs. Every time she found a Cowbird egg in her nest she'd build another apartment right above it, until she had a nest three stories high. I'll not do that. I'll——" and he perched himself on the edge of the skunk cabbage and began pecking at the egg.

"I'll tell you, Daddy Yellow Throat," cried Dotty, "Mama Yellow Throat doesn't want you to do that. Suppose I take the big egg out and lay it on the ground."

"That would be lovely," twittered Mrs. Yellow Throat. "Then I wouldn't feel so badly about it."

Dotty carefully lifted the ugly egg from the pretty skunk cabbage nest and laid it on the ground. Mama Yellow Throat nestled back on her pretty little eggs, and all that afternoon Dotty could hear Daddy Yellow Throat singing his pretty little love song to his wife.

(Copyright, 1925.)

Coming Events

MONDAY, SEPTEMBER 28.

M. Clemenceau, the famous wartime Premier of France, is 85 years old today.

A World Agricultural Conference will be opened today at the Wembley Exhibition.

In Paris an international Congress will meet to discuss problems of city government.

Appeal in the Scopes case will be heard by Tennessee Supreme Court Session, opening at Knoxville today.

Harrison W. Noel, alleged murderer and kidnapper, faces trial today at Newark, N.J.

Conservative Convention at Belleville.

F. J. Slade meeting at Menie.

BOYCOTT ENG. GOODS.

Irish People Have Obeyed Instructions of Sinn Fein.

DUBLIN, Sept. 26.—(Canadian Press).—A Republican newspaper organ yesterday says that a movement is being organized in Ireland to boycott all English goods.

The same paper asserts that the voting in the recent elections for the Senate, which it says was "extremely poor," is evidence that the Irish people have following the orders of Sinn Fein to boycott the elections and that this proves that the hold of the Free State regime is slight.

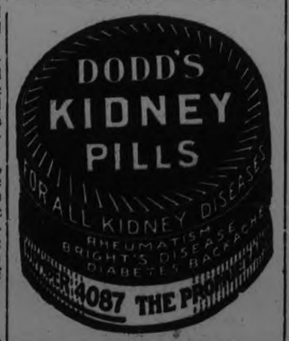

SOLUTION OF CROSS-WORD PUZZLE IN LAST ISSUE.

THE LIMITED MAIL

by ELMER E. VANCE

Novel by William Basil Courtney

Copyright, 1925, Warner Bros.

"THE LIMITED MAIL" with Monte Blue, is a picturization of this story by Warner Bros. Pictures, Inc.

(Continued from Yesterday.)

What use, what difference, indeed? After all his sturdy retilling and resowing, the chance for an abundant and joyous harvest now withered in his hands by discovery when he thought he was safe and forgotten; all his cherished isolation and jealously guarded bars of secrecy brushed down until Crater City and the present were one with the rest of the world and the past. Bob, rigid upon his back, stared miserably at the same patch of white ceiling on which the first flushing of light had found his eyes blankly fixed. He looked forward with dread to what would now be an ordeal all day with Carolinnen e an ordeal all day with Caroline in the woodland, instead of a carefree picnic. He wished that Morran had refused to grant him the day off. Then, he suddenly grew conscious that over and over he was telling himself to arise and dress and steal away from town with the beginning day and become a drifting nonentity again on the trail of forgetfulness. He could find and join Potts out there near Eagle Pass—dear, useless, companionable old "Pottsey," whose return at this time was perhaps opportune and providential in that it enticingly represented to Bob the easiest way for a trouble wearied man.

"What the hell difference does anything make?"

What difference could his going possibly make to anyone; preceding circlets of ripples in the public interest as the days went on—then, forgotten!

He twisted himself out of bed, slowly, heavy-hearted. He would go, even though the very— walls seemed to be mocking him with an accusation of cowardice. He would leave a note for Jim. To Caroline he would explain that Morran in the press of an emergency had cancelled his day's leave. Now that his mind was made up he plodded steadily at the task of dressing.

"Hurry up Daddy Bob—the lady will be waiting!"

He had almost forgotten Bobby, who dishevelled from the sound and untroubled sleep of his babyhood stood in the doorway with his clothes in his hand, ready for Bob to dress him.

Bob sat down on the bed with a short laugh, all his resolutions to leave dissolving into thin air as he stared at the tow-headed, rascally youngster and knew him for an anchor—an anchor that might be dragged in times of storm, but could not be broken away from because it was attached by a chain of love. In that moment Bob realized, too, that he had been stubbornly blinding himself to another overlying fact; an invisible, larger, more potent anchor that this sleepy-voiced mite somehow symbolized and brought into clear and unmistakeable relief—his love for Caroline.

He had tried to pretend through the night that he was not in love with her, that theirs was merely a mutual friendly interest. He had fought even harder when the mating scents and sounds of the June morning threw their subtle impressions around his senses. He told himself that it was not mean or contemptible to run away from Caroline because she had not admitted love for him, that this was the time to go before the breaking of hearts—his, or hers, or both—would be involved. Now he knew himself for an emotional liar; he did love Caroline. Whether or not she loved him—yet—did not make any difference, or lessen his responsibilities.

He must go through with to-day's outing. Perhaps he would never hear from Jane again. But even if he did—he could no longer run away, like a whipped dog; he must fight, confess, and seek a way out.

After he had dressed and breakfasted himself and Bobby, and was leading the child by the hand down the street to the Widow's, Bob found that courage was seeping into and fortifying the foundation of his determinations. The spell of the morning was working upon him, bringing recklessness of consequence. The day promised not so badly, after all.

Caroline was eagerly awaiting him at the gate—Caroline, cool and willowy in a slim dress that neither concealed nor emphasized the refined but fundamental womanliness of her girlish body. Bobby was duly kissed by Caroline.

"Are you giving them away?" aksed Bob enviously.

"Can I trust myself with this man, I wonder?" Caroline countered, pretending to appraise Bob with suspicious apprehensions while she handed him the lunch to carry.

An instantly assumed expression of bland innocence and sexless benevolence won the restored confidence of Caroline. The picnickers were ready to start now, upon Mrs. O'Leary's assumption of the person and charge of Bobby and his armful of toys.

"Daddy Bob, why do you look at the lady like that—just like Daddy Jim does, too?"

This startling pronouncement of childishly innocent curiosity fell like a wet and awkward blanket upon two of the three adults—upon Bob, who stared uncomfortably at Bobby; and upon Mrs. O'Leary, who fidgeted and looked calamitous. Caroline alone, aside from a slight flush, retained self-possession.

"You're much too young to qualify as a reliable observer of grown-up nonsense or a professor of physhology, but you're a dear child!" she said lightly, kissing Bobby good-bye and shooing him into the yard and the safe check of Mrs. O'Leary's vicarious motherhood.

(To be Continued.)

CROSS-WORD PUZZLE

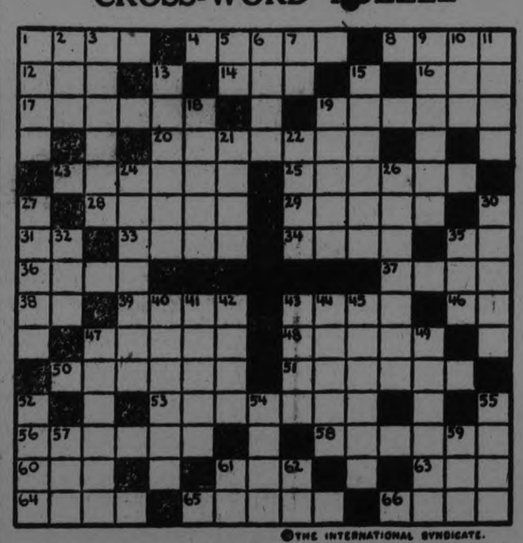

©THE INTERNATIONAL SYNDICATE.

HORIZONTAL

1-To make tight, as a boat's seams
4-Thick, strong rope
8-Smooth and self-satisfied
12-Girl's name
14-Prefix—"three"
16-Unit
17-Town in N. E. France; battleground
19-To accept as true
20-Pertaining to pottery
22-To feel pain
25-To divide into branches
28-A fragment
29-Covert sarcasm
31-Interjection
33-To cook
34-Girl's name
35-Associate of Arts (abbr.)
36-A fish
37-To control
38-Left side (abbr.)
39-On
43-Window-frame
45-Spanish for "the"

HORIZONTAL (Cont.)

47-A small wood
48-Reputed founder of Nineveh
50-Sharper
51-Erases (obs.)
53-That which lets fall in drops
56-A small village
58-To make deep
60-Time period
61-Enemy
63-Eagle
64-Loose hill of sand
65-Faithless
66-Conception

VERTICAL

1-Grotto
2-Suffix—"relating to"
3-To beat (colloq.)
5-Preposition
6-Child (in contempt)
7-An island of New York (abbr.)
9-To make more moderate
10-Combining form—"one"
11-Obtains
13-Sideboard

VERTICAL (Cont.)

15-A quivering
18-A relative
19-Girl's name
21-Seamen of a ship
22-A flower
24-Seam
26-First king of Argos (Gr. Myth.)
27-An article of furniture
30-Black
32-Possesses
35-Part of verb "to be"
40-To meditate
41-Open to view
42-A Roman emperor
43-To break suddenly
44-Exposed to the air
45-Traps
47-Native of Germany
49-Soaked through
52-To cast off
54-Pond
55-Girl's name
57-American Railway Union (abbr.)
59-Before (poet.)
61-Musical note
62-Prefix—same as "ex"

Solution will appear in Monday's paper.

Feel Fine and Dandy! Eat SHREDDED WHEAT

Whole wheat in a digestible form

PRESENTATION TO BAILIEBORO BRIDE

Miss Jean Eagleson Was the Recipient of Many Gifts.

BAILIEBORO, Sept. 26.—On Monday, Sept. 21st, a pleasant social evening was spent at the home of Mr. and Mrs. Geo. Eagleson, Bailieboro, where members of Centreville Presbyterian Church and friends from the community, to the number of one hundred and forty, met to do honor to Miss Jean Eagleson on the eve of her marriage.

Personal good-wishes and tokens of good-will were "showered" on the bride-to-be, after which a short presentation programme was given.

Mr. J. C. McRoberts, acting as chairman, extended to Miss Eagleson the thanks and appreciation of the managers and of the church as a whole for her services as organist during recent years. As a token of this appreciation a purse of gold was presented to Miss Eagleson by little Miss Robena Tate, on behalf of the church.

Mrs. Skitch and Mr. J. C. Campbell, speaking for the community, conveyed the best wishes of a host of friends for the future happiness of the bride-to-be.

Mr. D. N. Dodds spoke very highly of Miss Eagleson's faithful and willing work in connection with the choir. A handsome walnut library table, the gift of the choir, was presented by Mr. Roy Rutherford, with the following address:

"Dear Jean,—

"It is with the utmost pleasure that we, the members of Centreville Presbyterian choir, have gathered here tonight to express the gratitude and best wishes that we owe to you as a member of the choir from which you have recently resigned.

"Needless to say, you will be greatly missed from the place that you have so ably filled for the past three years. As organist of the church you have proven yourself a very devoted member, with the result that your work has been most commendable. You have at all times been so faithful in your duties. Very seldom were you absent from your place on Sunday, and if it were that you could not be there, you manifested your deep interest by informing those interested in order that a substitute might be secured. At the practices you were no less faithful, and we fully realize the sacrifices that you must have made at times just because of choir practice.

"However, you may rest assured that we appreciated and feel grateful for all the earnest efforts that you expended in that behalf.

"In social life your pleasant smile and cheerful countenance have made for you many friends, and we are delighted to know that you are going to remain in the community amongst those who think of you always as a true friend.

"So it is that we now ask you to accept this gift, which serves to show in a tangible manner our appreciation of your efforts in the past. Grant that as you take your departure into a new sphere of life you may realize the tender feelings that accompany it.

"And now, on the eve of your marriage, let us reiterate our sincerest wishes for a life imbued with length, happiness and prosperity.

"Signed by the choir."

Miss Eagleson spoke words of thanks to all for the many kindnesses shown her.

"For She's a Jolly Good Fellow" was heartily sung by all present. Lunch was served, after which a good time was spent in dancing and games.

A pen of hens exposed to ultra violet rays for ten minutes a day at the University of Wisconsin laid twice as many eggs in March as another pen receiving the same food and care but unexposed to the rays.

IT NEVER DIES

One of our Monuments, made of enduring granite, will last for ages. Hundreds of years from now it will still be standing as a memorial to your loved ones; perhaps to you and to us. All of us like to be remembered after we are gone. Have you thought of a Monument to your dead?

ALLAN BROS.

Lindsay Monumental Works, 11 Cambridge St. N., Lindsay. Next Fire Hall. 'Phone 284J.

READ THE WANT ADS.

To the Buyers of National Advertising

Looking for Markets Outside of the Large Cities

In Ontario, as in the other parts of Canada and in the United States, there has been a consolidation of Daily Newspapers, until now, with two exceptions in Ontario, a local Daily Newspaper is serving a district, and serving it faithfully in the distribution of news, so much so that circulations cover their districts and buyers can only be consistently and thoroughly reached by advertisers using the smaller City Dailies.

Small City Dailies Reach 8 Out of Every 10 of Those You Expect to Buy Your Product in Given Districts

Can any other medium give you this result in districts outside of the larger centres?

To the manufacturer who pays and watches results, he will see business if this list of papers is included in his next advertising campaign.

City	Population City	Population Trade Area	Paper	Net Paid Circulation
Kingston	24,000	45,000	British Whig	7,437
Kitchener	27,646	50,000	Record	8,436
Lindsay	7,542	20,000	Post	2,890
Niagara Falls	17,380	23,000	Review	3,802
Owen Sound	12,231	60,000	Sun-Times	7,053
Peterboro	21,726	40,000	Examiner	8,447
Port Arthur	14,886	36,000	News-Chronicle	4,082
St. Catharines	22,053	50,000	Standard	9,232
St. Thomas	20,500	50,000	Times-Journal	8,311
Sarnia	14,877	45,000	Canadian Observer	4,902
Sault Ste. Marie	21,092	44,000	Star	4,865
Stratford	18,888	50,000	Beacon-Herald	6,387
Woodstock-Ingersoll	16,000	40,000	Sentinel-Review	5,882
Brantford	29,372	51,000	Expositor	10,779
Brockville	9,057	50,000	Recorder and Times	4,299
Chatham	14,119	52,000	News	6,300
Fort William	20,541	36,000	Times-Journal	5,788
Galt, with Preston and Hespeler	21,416	32,000	Reporter	4,954
Guelph	18,128	30,000	Mercury	4,805

PHONE FOR A SPECIAL HOOVER SUCTION SWEEPER DEMONSTRATION IN YOUR HOME—PHONES 138-139

Worthy Birthday Values for Tonight and Monday

All-Wool Wide Ribbed Hose 69c

LADIES—ENGLISH-MADE—DOLLAR VALUE

A value in Hosiery you are bound to appreciate. Splendid all-wool quality in a wide sport ribbed style. Colors are almond, grey, black and coating.

Smart, comfortable Hosiery for cool weather wear.

—Street Level.

MUCH has been said of our exceptional first week Birthday values by appreciative friends. Now comes the second and last week when we unhesitatingly say that even greater efforts have been extended by our entire organization to make the last six days ones to be remembered by their RECORD-BREAKING VALUES AND LOW PRICES.

MONDAY'S BIG VALUE ONE-DAY SELLING LEADER

OVER 3,000 YARDS—OUR SPECIAL SUPER QUALITIES

English Flannelettes and Pyjama Cloths, 20 Off Regular Price

BIRTHDAY ANNIVERSARY—ONE DAY, MONDAY ONLY

An immense stock, offering in a wonderful selection of all the best qualities of English "Spero" Flannelettes and Pajama Cloths. The regular all-season prices are 39c, 45c, 48c and 50c. One day—Monday only—it will be decidedly worth your while to buy your full requirements for the season at a STRAIGHT SAVING OF 20% REDUCTION ON THE EVERY-DAY PRICES.

—Street Level, Rear Arcade.

TONIGHT—6.30 TO 9.30

THREE HOURS' LESS-THAN-HALF-PRICE SELLING

LADIES' "NIAGARA MAID"

Long Silk Gloves at 75c Pair

The former value of these Niagara Maid Long Silk Gloves ran up to $2.25. Some have striped cuffs that contrast. Selling tonight at LESS THAN HALF-PRICE.

—Street Level, South Entrance.

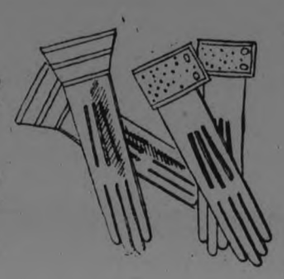

REPEATING TONIGHT SHARP AT 7.30

OUR SALE SUCCESS OF THIS MORNING OF

Black Patent Leather Under-Arm Bags 79c

An entirely new lot arrived for Saturday selling. There are three smart styles selling at this very low price until 9.30 p.m. Two hours only.

No phone orders. Limit of two Bags. —Street Level.

LADIES' "CROWN BRAND FABRIC SUEDE

Novelty Gauntlet Gloves

Sample pairs in two lots for tonight's Birthday Anniversary selling.

LOT 1—Values up to $1.50. Pair 79c

LOT 2—Values $1.50 to $2.00. Pair 95c

—Street Level, South Entrance.

MONDAY ONLY IN THE BARGAIN ANNEX

OTONABEE FOUR-PLY

SCOTCH FINGERING AT 98c LB.

Time now to start knitting your winter needs. Buy Scotch Fingering at this low price on Monday. All the most called for shades to choose from.

Monday only, and we are unable to take phone orders at this low price. —Bargain Annex, 4th Floor.

The GRESSMAN Limited

"The Store of Birthday Bargains"

TONIGHT AND MONDAY ONLY

ON THE STREET FLOOR

"Otonabee" Four-Ply SPORT WOOL

Selling in two-ounce skeins, in a selection of twenty colors. No phone orders.

At 19c Skein

—Street Level, Fourth Circle.

MEN— You Need A Fall Overcoat

RIGHT NOW'S THE TIME

Tonight you are offered your choice of any Fall Coat in our Men's Shop at a remarkable early season price.

Light and dark materials, in the newest styles, best workmanship and highest quality.

TONIGHT ONLY

$27.50

—Men's Shop.

UTMOST HARMONY MARKED FIRST MEETING COBOURG PRESBYTERY; REV. ROBBINS FIRST CHAIRMAN

Officers Are Well Divided Among Three Parties to Union.

130 DELEGATES.

Long Session Was Taken Up With Routine Business Or Organization.

(By a Staff Reporter.)

COBOURG, September 25. — The Presbytery of Cobourg of the United Church, the governing body immediately above the officials of the various congregations, was organized here on Thursday at a session that was marked with the utmost harmony throughout. The name of this particular part of the church machinery remains the same as that which was accepted for years by the former Presbyterians, but in other respects there are slight changes. The two branches incorporated in this new organization are the old district meeting of the Methodists and the former Presbytery of the Presbyterians. The presiding officer, instead of being called the Moderator, is now known as the Chairman; the former Clerk becomes the Secretary, and, owing to the increase of business anticipated on account of the larger membership, a treasurer was elected to relieve the latter of a portion of the duties which devolved upon him.

Fair Division of Offices.

The three denominations that have joined forces in the Union movement are represented by the chief officers who were chosen yesterday. Rev. J. U. Robbins, of Bowmanville, the chairman, was a Methodist before Union; Rev. Dr. D. W. Best of Bowmanville, was a Presbyterian, and the treasurer, J. T. Field, County Clerk, of Cobourg, belonged to the Congregational church in that town. As all these were chosen by ballot, there was no chance afforded the delegates for collusion in the distribution of the honors. The secretary and treasurer were named on the same ballot.

Work of Organizing.

There were about 130 clerical and lay delegates and almost as many outsiders gathered in the Division St. United Church, when Rev. S. C. Moore, of Colborne, appointed by the General Council for that purpose, called the gathering to order and a new era in church government in the Presbytery was begun. The audience joined with a vim that made the large edifice ring, in the singing of the hymn, which from the frequency of its use on special occasions has came to be known as the battle song of the Unionists, "The Churchs One Foundation is Jesus Christ. the Lord," after which Rev. A. K. McLeod, the veteran pastor of Brighton read the scripture lesson, and prayers were offered up by Rev. Dr. Brown, pastor of the church, Rev. J. S. Ferguson, of Baltimore, former Moderator of the Peterboro Unionist Presbytery, which passed out of existence yesterday, and Rev. J. W. S. Wilson of Brighton, ex-president of the former Bay of Quinte Conference.

Rev. S. C. Moore was then elected chairman pro tem., and Rev. Dr. Best was chosen as temporary secretary, the assembly being then in a position to proceed with the work of permanent organization.

The roll was churches and ministers in the Presbytery was called and each minister handed in the name of his lay delegate, a special committee being named on motion of Rev. C. F. McIntosh, associate pastor of St. John's, Campbellford, to confirm the list.

If this is true of a grown-up body,

For Settlement Board.

The four members chosen by ballot to represent the Presbytery on the Bay of Quinte Conference Board of Settlement, which supercedes the former Methodist Stationing Committee, were Rev. J. U. Robbins, the chairman, Rev. F. W. Anderson of Port Hope, and Colonel Snyder of Port Hope and W. H. Hopper of Cobourg.

Routine Business.

The delegates were busy until nearly 7 p.m., discussing details of routine business, which in effect provided a programme for the future of the organiation.

It was decided to hold the next meeting of the Presbytery in Knox Church, Peterboro, in order to make final preparation for the first meeting of the Bay of Quinte Conference—the old name being retained—which convenes on the evening of that day.

On motion of Dr. Best, the secretary, it was decided to hold only two regular or stated meetings of the Presbytery every year, special sessions to be called if the necessity for such gatherings arises. The chairman and secretary were given authority to decide the place where regular meetings are to be held.

Thinks Presbytery Too Large.

Rev. C. C. Washington of Courtice introduced a resolution calling on the coming conference to revise the boundaries of the presbyteries within its jurisdiction and, if possible, to have not more than 35 pastoral charges in each.

Mr. Washington, speaking to his resolution, maintained that the Presbytery of Cobourg, consisting as it does of 60 churches, is too large, and that in so wide a territory the matter of transportation will become a serious problem. The Presbytery cannot oversee local conditions so well with so much ground to cover. He was also of the opinion that to prevent business from piling up, meetings should be held more than twice a year.

The resolution was defeated by a large majority.

Four Million Required.

The sum of $4,000,000 is required to maintain the United Church for the coming year, and of this amount the five Presbyteries in the Bay of Quinte Conference are asked to raise $360,000. That was the message brought to the Presbytery yesterday by Rev. Frank Langford, of Toronto, whose official position in the United Church is general secretary of religious education, and who made an eloquent appeal for financial support for the Sunday schools.

Another special speaker was Rev. Dr. D. N. Soldant, business manager of the United Church publications, who dealt with the spiritual phase of the problem which now confronts the Church.

Standing Committees.

It was decided to adopt the suggestions of the General Conference as to the number of standing committees to be named, and a nominating committee was appointed to select the members. These special committees reported only two, one on boundaries of charges and the other on maintenance, George A. Kingston of Campbellford being a member of the latter. The others will be selected at the next Presbytery meeting.

Lady Delegates Present.

Before union was perfected ladies were admitted as lay delegates to Methodist Conference, but this custom had never been followed in the old time Presbyteries. At yesterday's session four lady delegates were admitted, three of these coming from Whitby and one from Prince Albert church.

All superannuated ministers who belonged to the former conference were admitted to the new Presbytery in full standing while former Presbyterian pastors were taken as corresponding members, without the right to vote, as no provision, so far as any of the delegates could discover, appeared to have been made with regard to these veterans, in the articles of Union.

No Ministetrs Unattched.

Temporary Chairman Moore announced that in the new Cobourg Presbytery these are 60 churches wit ha total of 82 ministers, 16 of whom are superannuated. There are 63 on active duty and the remainder have taken up other lines of work so that for the present there s no minister without a charge or a position.

Electing the Officers.

After considerable discussion it was decided to choose the officers by ballot without nomination, a majority of the votes cast being required for election.

In the first ballot taken Mr. Moore and Rev. J. N. Robinson were each given 31 votes out of a total of 118 cast, the remainder ranging from one upwards, being scattered among over a dozen ministers.

In the second ballot, out of 125 votes, Mr. Robbins received 63 and Mr. Moore 47.

The Presbytery then adjourned for dinner, which was served by the ladies of the congregation in the school rooms to all those for whom places could be found.

When the session was resumed in the afternoon, Mr. Robbins was chosen on the third ballot, securing 70 votes to 57 for Mr. Moore, who resigned the chair to the new official.

It required only one ballot to elect Dr. Best secretary and Mr. Field, treasurer.

Dispute at Hilton.

When the Salem Chuch was taken over by Norham, the parsonage of the former charge was sold and the Hilton congregation now claims that they are entitled to $1100 of the proceeds of the sale, the money being required to repair the ministers residence at the latter place. A deputation from Hilton was present yesterday to press this claim which was referred to a special committee. This committee reported in favour of Hilton and it is likely that this dispute of long standing will be finally disposed of at the first meeting of conference.

Case from Seymour.

Rev. C. D. Daniel, pastor of the Seymour circuit, presented a resolution which had been adopted at a special meeting of the official board asking that the Union Church at Ryestone, which recently seceded from Burnbrae non-unionist congregation, be added to the Seymour circuit and that a senior and a junior pastor be maintained in the enlarged field. This would make five charges in the circuit every one of which would be given a service every Sunday. At present, with one pastor, each of the four churches misses a Sunday service every month. Mr. Daniel assured the Presbytery that the increased revenue received from Rlestone would be sufficinet to meet the extra expense involved by the engaging of a junior pastor.

On motion of Rev. S. C. Moore, the Presbytery expressed sympathy with the request which , it is fully expected, will be granted by conference.

Former Presbytery Dissolved.

The Union Presbytery of Peterboro, formed soon after Union was effected met here yesterady morning and after transacting some items of routine business, formerly voted itelf out of existence. Rev. J. S. Fergusson of Warkworth was moderator and Rev. P. L. Jull of Lakefield, clerk. Rev. J. W. Gordon and

H. MacConnachie of Springville

were among the ... They reported that in the Lindsay Presbytery to which all four church es represented by the four pastors latterly mentioned now belongs, there is not a Unionist pastor, without a charge with the exception of those regularly superannuated.

Pastors' New Duties.

Rev. C. F .McIntosh is engaged in work among the young people of the United Church preparing them for the rally which will be held in Port Hope on October 10th. He presided at a meeting here last night, getting the young people of the Cobourg United Church ready for this event.

At the meeing yesterday Mr. McIntosh, on motion of Rev. C. D. Daniel, was granted leave of absence as a member of the Presbytery.

Put Real Mustard in Your Kit

Right at the top of the list of camping necessities is a tin or two of real Mustard.

Men who fish and men who shoot know what a spiciness and flavour mustard freshly mixed with cold water adds to the ham, bacon, fowl, venison and other good things they eat in camp.

COLMAN-KEEN (Canada) Limited 102 Amherst Street MONTREAL 370

Keen's Mustard aids digestion

Keeps Baby's Skin Healthy Prevents Chafing & Eczema

Dr CHASE'S OINTMENT

OBEY YOUR DOCTOR

The "nastiness" (taste odor, feel) is now gone forever from castor oil —just try

Kastor Jems

Kiddies think them candy—so will you!

And they ARE!

Tasty chocolate-coated patties with creamy sweet center. Fully as effective yet absolutely

Tasteless CANDIED CASTOR OIL

ASK your druggist for them

NATURE'S WARNINGS

Danger Signals That Everyone Should Take Seriously.

Pain is one of Nature's warnings that something is wrong with the body. Indigestion, for instance, is characterized by pains in the stomach, and often about the heart; rheumatism by sharp pains in the limbs and joints; headaches are a sign that the nerves or stomach are out of order. In some ailments, such as anaemia, pain is not so prominent. In this case Nature's warning take the form of pallor, breathlessness after slight exertion, palpitation of the heart, and loss of appetite. Whatever form these warnings take, wise people will not ignore the fact that many diseases have their origin in poor blood, and that when the blood is enriched the trouble disappears. Dr. Williams' Pink Pills are most helpful in such cases because they purify and build up the blood to its normal strength. In this way it tones up the nerves, restores the appetite and gives perfect health. Miss Hazel Berndt, of Arnprior, Ont., has proved the great value of this medicine, and says: "I am a young girl and have been working in a factory for the past four years. For two years I had been in such poor health that at times I could not work. I was thin and pale, and troubled with headaches and fainting spells. I doctored nearly all this time, but it did not help me. My mother advised me to take Dr. Williams' Pink Pills, and after using them for a while I could notice an improvement in my condition. I used nine boxes and can truthfully say that my health is restored. When I began taking the pills I weighed 97 pounds and now I weigh 114. I feel that I owe my good health to Dr. Williams' Pink Pills and hope other ailing people will give them a fair trial."

You can get these pills through any medicine dealer or by mail at 50 cents a box from The Dr. Williams' Medicine Co., Brockville, Ont.

Bought by a Rotherham dealer for $50, an emerald ring was later sold by auction in London for $7,250. It is now believed that this was one of the jewels belonging to the Russian Royal family.

STEEL REMOVED FROM MAN'S EYE AFTER 4 YEARS

Peterboro Man Was Injured in 1921 in Goderich Foundry.

LOST EYESIGHT

Piece Found in Socket After Operation at Nicholl's Hospital.

A piece of steel that have lain in a man's eye for over four years was successfully removed this week at Nicholls' Hospital. J. Whitman, Barnado Avenue, while working in a foundry at Goderich, Ont., sustained a painful injury, through a piece of steel entering his left eye. He went to the London Hospital, wher eafter examination, he was told that the piece of steel had passed through the eye to the back of his head. Evenutally he lost sight of the eye. During the week he suffered excruciating pains in this eye, and he was compelled to seek the advice of Dr. T. P. McCullough, who decided that the eye had to be removed. Teh operation was performed at Nicholl's Hospital and on the eye being taken out, the piece of steel that had caused so much loss and suffering was found sticking in the socket at the back of the eye.

Mr. Whitman is still in hospital and is making good progress.

THEY TAKE THE CAKE.

Winning Numbers in the Maple Leaf Milling Co. Cake Contest at the Fair.

The Maple Leaf Milling Company attracted attention to their fine exhibit at the Industrial Exhibition, by showing three fine sample cakes made with their flour, by three of the city bakers. To add to the attraction, the public were informed that the cakes were to be given away to holders of cards that were being handed out free at the booth.

It has now been settled who the winners of the cakes are and holders of the following numbers on the cards, will be presented with the splendid cakes.

1st, is 9862, which wins the L. Potvin Cake.

2nd is 2853, which wins the Coleman Cake.

3rd is 421, winner of the R. French cake.

Holders of the above numbered cards are asked to notify the Mill Office, Phone 1200.

Eleven countries have more telephones per 1,000 of their population than Great Britain. America has 142 telephones per 1,00, Great Britain has 26 per 1,000.

ARCTIC POLICE POST.

Mounties to Have Most Northerly Station.

OTTAWA, Sept. 25.—(Canadian Press).—The world's most northerly police post and also the most remote of any human habitation is to be constructed next year for the Mounted Police at the far end of Ellesmere Island. Building materials and two years' supplies have been cached within easy freighting distance of the point. Three men will be detailed for patrol duty on the indescribably lonely shore of Rice Straits.

A new invention that stores sounds on steel which may revolutionize telegraphy has been perfected in Germany.

Brings healthful cleanliness

Keep your house hygienically clean from attic to cellar with Old Dutch Cleanser. The soft, fine particles erase visible or invisible dirt and impurities with little labor. Goes further —lasts longer.

CHRYSLER FOUR

The Touring - $1430
The Club Coupe - $1625
The Couch - $1675
The Sedan - $1760
Hydraulic four-wheel brakes at slight extra cost.

CHRYSLER SIX

The Phaeton - $2090
The Coach - $2215
The Roadster - $2545
The Sedan - $2580
The Royal Coupe - $2730
The Brougham - $2835
The Imperial - $3040
The Crown-Imperial - $3150

F. O. B. Peterboro, spare tire, cover and two bumpers.

Bodies by Fisher on all Chrysler enclosed models. All models equipped with full balloon tires.

We are pleased to extend the convenience of time-payments. Ask about Chrysler's attractive plan. Chrysler dealers and superior Chrysler service everywhere.

All Chrysler models are protected against theft by an exclusive, patented car numbering system, which cannot be counterfeited and cannot be altered or removed without conclusive evidence of tampering.

The Favored Four

Because of Supreme Quality, New Performance Results, Advances Engineering, Superior Workmanship

Out of Chrysler engineering and manufacturing skill come the extraordinary performance and value of the Chrysler Four—plus quality and beauty never before equaled in its price class.

The Chrysler Four is, in the most precise sense, a fine car—fine in principle, fine in materials, and fine in its standards of manufacture and assembly.

It is built with painstaking care, and to a degree of accuracy and precision, heretofore unknown among cars of its price—in the most modern and scientifically equipped manufacturing plants.

Obviously, when such quality is combined with the unusual roadability which results from Chrysler designed spring suspension and balloon tires; with low center of gravity, pivotal steering and the option of Chrysler hydraulic four-wheel brakes to give utmost safety; and with Fisher bodies for maximum comfort—the result is unapproached motor car value in its price class.

Everywhere, men and women who know motor cars are favoring the Chrysler Four. Women, who like fine things, say it is a delightful car to drive and to ride in. Men are enthusiastic over its extraordinary performance, its economy and its durability. Test it out, yourself behind the wheel. We are eager to provide the opportunity.

GILLESPIE GARAGE
378 AYLMER STREET
Phone 950

CHRYSLER FOUR

CRITICISM OF CANADA

(Continued from Page 1)

make records for a month or two at the expense of years of dissatisfaction among men rushed into the country unadvisedly. His aim, as he puts it, is not "immigration," but "colonization." It would be easy to flood Canada with immigrants, but to select and place colonists takes time, effort, patiene and skill.

And Mr. Gordon told The Examiner he believes the majority of the people of Canada have a wider vision than the calamity-howlers possess. If the distorted perspective that sees Canada a failure in the prime of its young nationhood were common, then the country would be speedily depopulated.

Means Employed.

"In the midst of much loose talk about immigration," Mr. Gordon said, in repeating one of the fundamentals of his colonization creed, "it must be remembered that favorable prices for the products of the farm will do more to induce people to come into the country than all the missionary lecturers we can send abroad can accomplish. We are not neglecting the missionary work, but we want to make it move hand in hand with development in Canada. That is why so much attention is being paid by the Government to railway and ocean rates, the obtaining of better prices and wider markets for our products, both agricultural and manufactured lower taxation lessened cost of living. A happy-go-lucky, no policy system of immigration would inevitably lead the country into the actual morass that is seen by some people now in mirage, but a matured and well considered case of the immigration question will add to our potential wealth and lighten the burden on the country generally."

Women's hats are now made in different sizes in the same way as

Have You A Re-Roofing Job?

By All Means Use

BARRETT EVERLASTIC SHINGLES

And You Have

A LASTING PROTECTION

THOS. A. REHILL CO.

Phones — Office 245; Res. 1543w.
210 Wolfe St.
Near C. P. R. Station

To Our Customers

Commencing Sunday, Sept. 27, we will start our delivery three hours later for the winter months. Please have bottles out and oblige.

Peterborough Milk Products
Limited

PETERBORO MILK PRODUCTS Ltd
Phone 1900. PETERBORO ONT.

MRS. BRIGHTMAN TRIED TO SAVE FIRE VICTIMS

(Continued from page one.)

it was her husband's brother, Wm. H. Brightman, as he ran from his cottage to the burning building.

Tried to Warn Friends.

Both Mr. and Mrs. Brightman called to Dr. and Mrs. Mann when they discovered the building was on fire, but could get no response. They could not cross the hall which was a roaring furnace. While Mr. Brightman was breaking out the east window in their bedroom, Mrs. Brightman removed the screen from the south window in their bedroom facing the river and by leaning out of it and hanging on to the coping was able to reach around and she tapped repeatedly on the window at the head of the bed occupied by the victims. She called to them several times, but could get no response. She hung on to her precarious position as long as possible, but could not arouse Dr. and Mrs. Mann and dropped to the ground beneath the verandah, where her husband had dragged a mattress after he had thrown it from the other window and jumped.

Spent Happy Evening.

Each recited how the five people, Dr. and Mrs. Mann, the witnesses and W. H. Brightman, had spent a quiet evening at Bridge in the cottage and how Dr. Mann himself, as was his custom since arriving at the cottage, had made sure that the screen was securely in position surrounding the light fire in the fireplace. All apparently went to sleep quickly after retiring and neither Mr. nor Mrs. Brightman could offer any theory as to how the fire started. Both were positive that they had done everything possible to arouse the victims and were visibly affected at the untimely fate which befell Dr. Mann, their family physician, and Mrs. Mann, who were their particular friends.

Both Mr. and Mrs. Brightman were painfully injured about the backs in their jump from the burning building, and were suffering considerably from pain as they gave their evidence.

Mr. and Mrs. Brightman accompanied the bodies of Dr. and Mrs. Mann on the 11.15 train to Peterborough last night. With them was their daughter, also Dr. Cameron, partner of the late Dr. Mann; and a brother of deceased.

Funeral on Monday.

The funeral of Dr. and Mrs. Mann will take place from their late residence, corner of King and Rubidge treets, to Little Lake Cemetery, on Monday at 2.30 p.m.

Argentine Women May Transact Own Business

BUENOS AIRES, September 26. — Canadian Press. — Argentine women, heretofore unable to transact business except with their husbands' or fathers' consent, are given civil rights equivalent to men under a bill passed by the Argentine Senate.

MANY ELECTORS REGISTER AT SIX CITY REGISTRY OFFICES

Duty of Every Citizen Is To Get on the Voters' List.

PERSONAL MATTER.

Rural Registration Will Open Soon—Ends Here Wednesday.

The compiling of the voters' lists for the federal election is proceeding smoothly, Sidney Whatley, returning officer for this constituency informs the Examiner. From 9 a.m. until 9 p.m. the registration booths in the city will be open until Wednesday evening next, and it behooves every voter to ascertain whether his or her name is on the list. Many of the citizens have already attended to this duty, and the party workers are also scrutinizing the lists, but it is essentially a personal matter and should not be neglected in the remaining days of registration next week.

The list used as a basis for registration is the municipal assessment roll made out in 1924 for the 1925 taxes. Part three of that includes the names of all those who are not assessed as owners, tenants or occupants, or the wives and husbands of them, or those who are assessed for income. For instance in a household all persons over 21 years are entitled to vote, but the father is perhaps the only registered property owner. The others are recorded in part three of the assessment roll, but this part is not published or printed until required for an election in which all persons reaching their majority have a vote. The provincial government requires the municipalities to register all these persons, but the printing of them is not authorized until such occasions as this. The voters' lists for the plebiscite might have been used, but it was objected that they were padded in more than one centre.

The public is again urged not to overlook this duty. Mr. Whatley will have the rural registrtaion details complete shortly. Registration in the country is always about two weeks or more later than in the city.

APPLES APPEAR IN QUANTITIES

Busy Market To-day, With Fall Produce Plentiful—Grapes Offered.

FOWL PLENTIFUL.

The farmers' market was a busy place this morning, with plenty of buyers and plenty of produce on the carts.

Green and blue grapes were a new offering by several of the vendors, and sold at 60 cents for a basket. Apples also were quite plentiful. One man was taking orders for Spies at $4.50 a barrel. McIntosh Reds were priced at $2.50 a barrel, the same price asked for St. Lawrence apples on another stand. Wealthies and Wolf Rivers were 25 cents a peck. Crabapples were 25 and 40 cents a peck, in small and large sizes.

Corn, the large Evergreen Bantam, was selling for 15 and 20 cents a dozen.

Potatoes were priced at $1.50 to $1.75 a bag. Pickling cucumbers were 25 cents a peck.

Green and red peppers were 15 cents a dozen. Bruce Johnson of North Monaghan had something new in the way of pimentos, big, round specimens of the pepper family, with red and green and brown patches on their smooth, pulpy skins. These were 50 cents a dozen. Mr. Johnson has the little ground cherries also, the small yellow, tomato-like fruit that come wrapped up by nature in tufted paper overcoats.

Elderberries, the last of the season, were 35 cents for a large basket.

All the way from Brighton came one truck, with St. Lawrence apples at 35 cents a peck and blue damson plums at 65 cents a peck. From Cobourg motored a load of melons, priced at a range that started at a nickel and ended at a dollar. There were green pears on this truck too, at 60 cents a large basket.

Red and green tomatoes were selling at 35 and 25 cents a basket.

The polite little lad at the entrance to the upper section had honey for sale, at 60 and 75 cents in five-pound pails of dark and light variety. The Beekist product is 15 cents a pound.

Upstairs, in the basket section, fowl were plentiful. Chickens could be bought at 25 to 28 cents a pound, and ducks at 25 cents a pound. Butter was priced generally at 40 cents a pound, and eggs at 37 cents a dozen.

DISTRICT OFFICER VISITS TRIBESMEN

Cyzicus Sanctorum No. 24, Ancient Mystic Order of Samaratans, was visited by District Deputy Supreme Monarchos F. J. Moore, of Bowmanville, last night, at the first regular fall meeting.

Accompanying him were Tribesmen A. Edgar, E. Varcoe and W. Ormiston, of Khari Sanctorum No. 235, of Bowmanville.

Sheik G. Crowe, G.M., presented his report of the proceedings of the Grand Orient meeting held in Syracuse, N.Y., in August.

Several propositions for membership were presented and accepted, and indications point to a very successful term in this Order.

West Coast Royal Regalia Aglitter From Head To Foot, King Nana Amosh III Slipped Quietly Into New York

NEW YORK, Sept. 26. —(Canadian Press). —King Nana Amosh III, sockless ruller of 40,000 Fanti on the Gold Coast of Africa is here to study the relationships between negroes and whites in the larger American cities, unheralded ,though laden with much yellow metal, the King, 49 years old, slipped into port yesterday on the liner Aquitania as a second class passenger. He was dressed in ordinary garments purchased in Bond Street, and the steward reflected that His Highness treasury must be broke because he gave a $1.25 tip.

A real King stood revealed, however, when, yielding to photographers he threw on his native regalia and glittered from head to foot. His rings weighed a quarter of a pound a piece. The King's pancake sandals of black leather might make Charlie Chaplin green with envy. He explained that in the absence of hand shaking or kissing a Fanti greets another by lifting a leg and slapping soles with his accoster.

After a few days in New York, he will begin his tour of the country.

NEW *Achievements* in RADIO

DEFOREST & CROSLEY engineers have clothed the miracle of Radio with new wonders.

New beauty of tone that astounds you with its realism. New precision of control that thrills you with its simplicity—the ease with which it 'tunes out' unwanted programmes. A new conception of cabinet and panel design that makes a DeForest & Crosley set as distinctive and neat a unit as any furniture piece in your home.

Six models—from $55 to $395. Batteries and aerial equipment the only necessary extras. Authorized DeForest & Crosley Dealers will give easy terms and demonstration without obligation.

DE FOREST & CROSLEY

DISTRIBUTOR: PURSER, BULL & CO., LIMITED,
445 King Street W., Toronto.

GEORGE STREET UNION CHURCH OFFICIALLY WELCOMES PASTOR

Rev. J. E. and Mrs. Todd Come From Church at Guelph.

LADIES ENTERTAIN.

Dr. J. A. Middleton Presided at Big Rally of the Congregation.

Last evening, George St. Church Church gathered in the Lecture Hall of the church to formally welcome to their new home and pastorate, Rev. J. E. Toodd and Mrs. Todd coming to the city from Guelph, Ont., where Rev. Mr. Todd had just concluded four years in charge of the most important Methodist church in that city. There was a large gathering of the congregation at the meeting, and a most cheerful spirit of welcome and anticipation of an agreeable and helpful partnership prevailed.

Dr. J. E. Middleton took the chair and deftly steered and dispensed the items of a rather extended program. After a few words of greeting, Mr. S. R. Armstrong, for the Offical Boards of the church and the congregation tendered to the incoming pastor an almost unlimited franchise and promised the hearty and efficient support to all the undertakings. With an expression of hope that in his new field the incumbent would find that so far as church membership, cordial relations and a fine spirit of loyalty and unity, the lines had been cast for him in pleasant places.

Rev. Dr. Blagrave, of St. John's Church, who is President of the local Ministerial Association, spoke most feelingly and encouragingly and welcomed Rev. Mr. Todd as a new member of the local fraternity, the initiation and entrance to the Association to be made as speedily as possible. He said it gave him pleasure to attend the meeting, not only in the official sense, as referred to, but on his own account, gratified to join with others in anticipating good things from the entry of the new pastor into the ministerial circle of the city.

Rev. Mr Todd.

To these words of greeting, Rev. Mr. Todd made earnest and felicituous acknowledgement. Looking back over the last six months, any hesitation that he might have felt at accepting the responsibility of taking charge at Peterborough had been completely dispelled by the warmth of welcome he and Mrs. Todd had experienced. The beautiful home provided, the friendly interest manifested, the greetings extended had all been most encouraging. A friend of a pessimistic turn of mind had cautioned him that he might find George Street Church "cold." He now knew that such a definition was entirely misplaced. No home coming could have been made more gracious and cheery. Even in the short time since arrival he and Mrs. Todd realized that they were among friends, seemingly of long standing, though of only recent acquisition. He had never filled a pastorate entered on under such happy circumstances, and promising such congenial association for the future With other clergymen, he had experienced some uncertainty at the passing of the itinerent system, so long the feature of pastoral work among the Methodists But, any doubt gradually being silenced. If he met wishes of the congregation and acme within measurable distance of giving the service due and expected it could rest with the church to say so and hearten him for renewed efforts. He looked forward to years of congenial fellowship and unefulness, spurred on by such confidence and ready acceptance of him as a minister and pastor.

At intervals of the carrying out of the programme, and interspersed with the addresses, Mrs. J. H. Renwick, for many years soloist of the choir, gave a vocal solo. There were several numbers by the Sunday School Orchestra. Mr. Martin B. Chenhall contributed an instrument number on the 'cello, Mrs. Fred McNeillie, two recitations in very charming manner, and Miss Daisy Murray, soloist of the choir, a vocal number. In fact, all of these friends so assisting contributed double portions for all were cheerfully encored and obligingly obliged.

It was said by the Chairman that of old the congregation of George Street Church was diligent in meeting and also eating, both excellent attributes. So the Ladies Aid of the Church, having at the suggestion of the president, the excellent Mrs. B. Shortly, prepared refreshments, such were served and seemingly enjoyed. It beats all, how obliging, faithful ready to serve & undenyingly patient these Ladies' Aids are. They never fail to please and help.

The committee in charge of arrangements last evening was composed of Dr. J. R. Middleton, Mrs. B. Shortly, Mrs. S. R. Armstrong and Mrs. James Stubbs. Mr. Geo. Carruthers, recording steward, officially introduced the congregation to the new minister. The vote of thanks to those who assisted was voiced by Messrs C. S. Thompson and Geo. Robertson.

GIANT PUFFBALLS.

Extraordinary Specimens on Display in Heintzman Window.

Displayed in the window of the Heintzman & Company's piano establishment on Hunter street, are two extraordinary specimens of the fungus family, in the shape of giant puffballs that are described as being of the edible mushroom variety. They weigh between three and four pounds apiece, and were brought from the woods near Lakefield.

Delicious Stout
Easily Made at Home

You can easily make, at home, the famous English tonic which has brought abounding health to millions—Dr. Watson's Tonic Stout or Tonic Ale.

Try it—if you are run down, if you lack the rich, red blood necessary for real enjoyment from life. You'll enjoy its refreshing flavor, too.

Dr. Watson's Tonic Stout or Tonic Ale costs very little. A 75c package makes three gallons. Start on the road to better health at once. Get a package from your druggist to-day.

Dept X Sole Distributors:
M. ALLEN & CO.
86 Temperance Street, Toronto

A St. Louis dentist uses jazz music from a phonograph to soothe the nerves of his patients when extracting troublesome molars. He claims the music is as effective as the ordinary anaesthetics.

CANADIAN PACIFIC

SAILINGS

From Montreal to Liverpool
Oct. 9 Nov. 6.....Montrose
Oct. 16 Nov. 13 ....Montcalm
Oct. 23 Nov. 20 ....Montclare

To Belfast-Glasgow
Oct. 8 Nov. 5.....Metagama
Oct. 22 Nov 19 .....Marburn

To Cherbourg-Southampton Antwerp
Oct. 7 Nov. 4.....Melita
Oct. 21 Nov 18 ....Minnedosa

From Quebec to Liverpool
Oct. 2 Oct. 30.....Montnairn

To Cherbourg-Southampton-Hamburg
Sept. 30..Empress of Scotland
Oct. 14 *Nov. 11 Empress of France
* To Cherbourg-Southampton only.

CHRISTMAS SAILINGS
Dec. 5 .....Montrose
Dec. 10 .....Melita
Dec. 11 .....Metagama
Dec. 16 .....Montclare
Book early

APPLY TO LOCAL AGENTS
J. E. PARKER,
General Agent, Passenger Department,
C.P.R. Building, Toronto
Adelaide 2105.

HUDSON COACH $1635

ESSEX COACH $1085

These Lowest Prices in History Make

HUDSON-ESSEX

More Than Ever

WORLD'S GREATEST VALUES

Everyone Says It—Sales Prove It

Hudson Brougham $2045 **Hudson (Seven Pass.) Sedan $2320**

All Prices F. O. B. Windsor, Taxes Extra

BREWER MOTOR SALES
101 Hunter Street, Opposite St. John's Church Phone 192

WOMEN'S PAGE

SOCIETY

Items for the Society Column must be received before 1 o'clock daily. Telephone numbers 1600 and 1601.

Mrs. F. N. Sheppard (Helen Waterman) and baby Frederick Jr., of Detroit, are spending a few weeks' vacation in the city, visiting relatives and friends.

* * *

Mr. and Mrs. Serro have returned home after spending the summer at Camp Lorraine on the Otonabee.

* * *

Mrs. Margaret Moon of Buffalo is visiting her sister, Mrs. W. J. Stinson, 576 Harvey Street.

* * *

Mrs. Edgar Burnham, who spent the summer with her daughter, Mrs. Alex. Darling, returned yesterday to her home in St. Petersburg, Florida.

* * *

Miss Florence Derry, whose marriage takes place next week ,entertained about one hundred and twenty five of her friends at a trousseau tea, held at her home, 469 McDonnel Street, on Thursday afternoon. Tea was poured by Mrs. Raymond Brown. Assistants were Mrs. Warden Brown of Oshawa, Mrs. W. H. Lytle, Mrs. B. McLeod, Mrs. Fred Dodson, Miss Elsie Clinkscale, Miss Rita Stinson of Toronto, Miss F. T. Derry, Miss May Greaves and Miss Mable Brown. Friends who motored from Toronto for the occasion were Mr. and Mrs. H. R. Smith and Mr. and Mrs. J. A. Anderson.

* * *

Miss Rita Stinson of Toronto is the guest of Miss Florence Derry, 469 McDonnel Street.

* * *

Mrs. Warden Brown of Oshawa was the guest this week of Miss Mabel Brown, Park and Charlotte Street.

* * *

A pleasant evening was spent at the home of Mr. and Mrs. James Davidson, "Creigie Maine Farm," Otonabee, Mrs. Davidson receiving fifty guests, on Tuesday, September 22, in honor of her sister, Mrs. A. E. Pavy (nee Elsie Morrison), whose marriage took place recently. The bride's gown was of kitten's ear crepe, with stockings and shoes to match, and she carried a sheaf of roses and carnations. The rooms were beautifully decorated with bloom for the occasion. The evening was spent in games, music and song, with Mr. Jas. Miller playing the violin and Mr. Haddow the piano, after which dainty refreshments were served.

* * *

Mrs. J. G. Palmer and daughter, Mrs. E. J. Hotston, of 372 George street south, have left the city to spent a few weeks with the former's sister-in-law, Mrs. Zetta Taylor of Detroit.

* * *

Mrs. J. B. Carvolth and daughter Gladys, of 408 Monaghan Road, left this afternoon for Vancouver, where they will reside.

* * *

Mr. J. Fitzpatrick, of the firm of Fitzpatrick and Geraghty, has taken Mrs. Carvolth's house, at 408 Monaghan Road, and will reside there.

* * *

Mr. D. A. MacTavish has purchased the new residence at 452 Monaghan Road, where he will reside in future.

* * *

Miss Mila Rich and Mr. Fred. Jenkins, of Oakwood, were in the city to-day for the wedding of Miss Nellie Rich, of Oakwood, and Mr. Angus Ferguson, of this city.

* * *

Mr. and Mrs. John McDonald, Queen Street, have returned from a three months' motor trip through the United States.

* * *

Miss Jean Eastwood was hostess at a tea yesterday afternoon, given for three brides-elect: Miss Florence Scott, Miss Dorothy Hill and Miss Audrey Huycke. About forty of their friends were present. Tea was poured by Mrs. Ray Scott, and Mrs. James Blaiklock, of Montreal. cut the ices. Assistants were Mrs. F. Hills, Mrs. J. F. Strickland, Mrs. G. Matthews, Miss Margaret Thorburn of Hamilton and Miss Clare Mason.

* * *

Mr. and Mrs. T. H. Bishop, of Toronto, and Mr. and Mrs. J. Hoover, of Stouffville, are the guests of Mr. and Mrs. Jas. Lewis, Aylmer Street.

* * *

Mr. and Mrs. F. C. Hungerford and Mr. and Mrs. J. Comstock have returned from a motor trip to Ottawa, Ogdensburg, N.Y., and other points.

* * *

Mr. and Mrs. T. W. Musson, of Toronto, are spending the week-end with Mr. and Mrs. W. S. Dodd, George Street.

* * *

Miss Susie Welsh, nurse-in-training at the Sick Children's Hospital, Toronto, is holidaying with her parents, Mr. and Mrs. Joseph Welsh, Simcoe Street.

* * *

Mrs. John Armstrong, of Indian River, spent the past week visiting friends in Peterboro.

Miss Dot Thompson of 604 Gladstone Avenue, Toronto, who has been spending the last two weeks with Mrs. J. N. Watson, 435 Chambers Street, returns home on Sunday.

HP SAUCE
A revelation in blended flavors.

STOCK'S BREAD
IS
CONSISTENTLY GOOD
Even Texture
Fine Flavor
Palatable to the Last Crumb.
Telephone 630.
Stocks Bread Ltd.

HAPPY TO BE RE-UNITED AFTER TERRIBLE EXPERIENCE

Seldom has a city been so stirred as was Toronto when it was learned that Mrs. Cork and the two children she had with her in the canoe had been rescued after being 27 hours adrift on the lake. The pictures above show: Top left, Mr. William Cork, happy to feel the arms of his little daughter, Phyllis, around his neck once more. Top right, Kathleen Conroy, aged twelve, who wrapped her sweater around the baby and nursed her during the perilous hours. Kathleen prayed and sang during the trying experience and was a little heroine of whom any parents should be proud. Below, Mrs. Cork, whose heroism, it is suggested, should be brought to the attention of the Carnegie Hero Foundation and the Royal Humane Society.

A FASHION MODEL'S DIARY

By Grace Thorncliffe

SHE DISCUSSES WINTER WRAPS.

Miss De Valin came in yesterday to choose a few last things to make her trousseau complete. Madame has dressed her since she was a debutante, and consequently Miss De Valin's clothes are a special delight to all of us.

"What I really want I've never seen," she said, "but if I give you some idea perhaps you can suggest something."

"Do try," I urged. "If it is only a coat or street dress I am brimful of ideas."

"What luck! That is exactly what my outfit needs to make it perfect. I want a dashing outfit for sport wear."

"Good," I said. "Have you ever heard of tapestry-mixture?" This was a bit of bluff on my part, because this is one of the newest materials created, and unless she had been abroad in the last month she couldn't very well have know anything about it.

"Heavens, no! Tapestry for sport wear? Do let me see."

"One moment," I said, "and make yourself comfortable while I slip into it." I rang for Minna, our new maid, to serve tea while I made myself beautiful n the new wrap. (You have no idea how contented tea makes customers.)

I came back to find her blissfully putting in two lumps. She nearly dropped the cup when she saw me.

"What a gorgeous costume! Come quickly and let me see."

"Can you pick out all the different colors?" I asked. "Dark and light gray, white, black, a hint of green, another of blue, and every now and the a thread of red."

"It's the most delightful combination I've seen in ages," she enthused. "The collar is gray fox, isn't it? My very favorite fur."

"It is. And although this cape is lined with red, it would look equally well in green or blue if you would rather have it."

"Mercy, no!" she exclaimed. "On a bleak or snowy day just to see that red-lined cape coming would make even one's dearest enemy glad to see one. It is the most individual thing.

Tapestry-Mixture Cloth Makes This Winter Coat Startling.

Does the skirt wrap around?"

"Yes," I answered. "You see how much extra warmth that gives. It is as warm as toast, anyway, especially since the entire top part is fastened with a zipper."

She laughed delightedly. "Just like my new pigskin pocketbook."

In some of the famous museums in Europe there are large mounted mammals several centuries old.

A "Dutch auction" is an auction at which the bids are decreased until they reach the minimum price.

TOMORROW'S HOROSCOPE

By Genevieve Kemble

SUNDAY AND MONDAY, SEPTEMBER 27-28.

Sunday's horoscope is a most propitious one, significant of honors, advantages and benefits in many directions. It is a time to push for favors and preferment. There will be much activity and energy expended, with successful issues.

Those whose birthday it is are assured an active and energetic year, with rewards expressed in honors, promotion and financial success. A child born on this day will be energetic, ambitious, clear-headed, and will make a success in life.

Monday's astrological forecast is a rather ominous one, with portents of anxiety, disappointment and troubles in many directions. It will take courage and determination to wring success from difficult positions. Protect the finances, avoid disputes and postpone new ventures.

Those whose birthday it is may fortify themselves for a year of overcoming difficulties. They will best surmount obstacles by refraining from disputes, shunning new enterprises and safeguarding the money. A child born on this day should have a most careful education to enable it to surmount obstacles and sidestep difficulties of many phases, both in its business and in its personal affairs. Courage and steadfastness will enable it to wring success from all astral handicaps.

CABINET MEETING.

Formal Ratification Given Rouyn Railway Construction Says Report.

OTTAWA, Sept. 26. — (Canadian Press).—At a meeting of the Cabinet held last evening it is understood the award of the contract for section six of the Welland Canal to the Lahey-Atlas combination was approved, also that formal ratification was given to the project for construction of Rouyn Mines railway to the Quebec gold field.

HEDDA HOYT TALKS ABOUT THINGS THAT INTEREST THE BUSY WOMAN OF 1925

Fashion News

(Written for the United Press)

NEW YORK, Sept. 25.—(United Press).—We are living in an age of inventions. Here's a new one that will be of interest to women, of more interest perhaps than a fall-proof aeroplane. It's an invention which prevents runs in stockings! A company is now being formed which will manufacture 'ladder-proof' hosiery, undervests and bloomers. Imagine a stocking that is insured against runs! Women who use their hosiery for banking purposes may soon be sure that there can be no "run on the bank."

Metal trimmings and materials will be lavish this Fall. Metal embroidery and stitching adorns gowns, wraps, handbags and bonnets. Gold and silver belts are numerous on street frocks. Silver lame blouses are featured with black velvet street suits and brocaded metal evening wraps contribute to the metallic vogue.

During the first cool days of Autumn we shall see many velvet and velveteen coats of bright color. Nearly every smart shop is showing the coats which sell at popular prices. They are very plain and straight-lined and unrelieved by fur trimimng of any sort. One matches such a coat to a crepe or satin frock if the ensemble effect is desired.

Envelope purses with monograms of silver are being carried by many smart women. Black patent and brilliant red leather are the most conspicuous envelope leathers at present.

Almost every conceivable leather and skin have been utilized for shoes. Even reptile hides have proved successful. Recently introduced are shoes made of walrus hide which has been treated to assure suppleness. Walrus will undoubtedly last and keep it's shape longer than the average shoe leathers, and will prove a good sports shoe for both men and women.

A new dancing corset which will perhaps interest the flappers, is in truth, a pair of form fitting 'panties' of heavy ribbed material with elastic gussets over the hips.

SELF INFLICTED?

Authorities Declare William Edmunds Was Self Destroyed.

BELLEVILLE, Sept. 26.—(Canadian Press).—The body of William Edmunds, aged 25, an English immigrant, who has been missing since August 9 from his home in Herschel Township, North Hastings, was found in a field, death resulting from a bullet wound in the head. Upon investigation, the authorities came to the conclusion that it was self-inflicted. No motive can be attributed why Edmunds should take his life.

Edible fish cannot live at a greater depth than 600 feet.

High Quality—Always
"SALADA"
TEA
H718
The choice teas used exclusively in Salada yield richly of their delicious goodness. Say Salada.

IN THE KITCHEN

By Jeanette Norton

FAVORITE NURSERY DISHES.

Nursery folk need a varied menu as frequently as possible. Here are several health-giving dishes easily prepared:

Raisins and Rice.

Boil the needed quantity of rice in the usual way. Seed from a tablespoonful to a small cupful of raisins, according to the quantity of rice to be used. Throw the raisins into boiling water for a few minutes to plump, then drain carefully and add to the rice. Dust each portion with a little sugar and cover with cream.

randmother's Floating Island.

Make a good boiled custard, using yolks of four eggs to a quart of milk. When the custard is done set to cool. Whip the whites of the eggs to a stiff froth, adding two level tablespoonfuls of powdered sugar. Drop by spoonfuls onto oiled paper, or a very lightly buttered baking dish, and brown the little meringues in the oven. When cooked remove them with a slender sharp knife and drop them on the top of the custard. Chill and serve.

Spice Cookies.

Beat together for fifteen minutes five fresh eggs and two cupfuls of sugar. Add the grated rind and the strained juice of a lemon, then add slowly four cupfuls of sifted flour in which four teaspoonfuls of baking powder, a saltspoonful of salt, and a half teaspoonful each of namon and cloves have been mixed. Mix well, then drop by the teaspoonful onto greased baking pans and bake in a medium oven eight to ten minutes. The recipe makes four dozen cookies.

WEDS IN CANADA.

Miss Virginia Violet Inglis, Baltimore girl, who is soon to wed Travers Williams-Taylor, son of Sir Frederick Williams-Taylor, general manager of the Bank of Montreal.

BANK RUNNERS HURT.

One Man Was Shot and Another Beaten By Hold-up Men.

PHILADELPHIA, Sept. 26. — (Canadian Press).—A bank runner was shot and seriously wounded and another was beaten to-day by hold-up men as they were leaving for New York with a bag full of cheques to be delivered to the clearing-house.

WEDDING BELLS.

FERGUSON—RICH.

At St. James' Parsonage on Saturday morning, September 26th, the marriage took place of Angus Ferguson, of Peterboro, and Miss Nellie G. M. Rich, of Oakwood. They were attended by Mr. Fred Jenkins, of Oakwood, and Miss Mila Rich, of Oakwood, sister of the bride. The sacred rite was performed by Rev. J. D. Richardson, minister of St. James' Church.

Mr. and Mrs. Ferguson will make their home in Peterboro at 446 George Street.

DAWSON—EAGLESON.

The home of Mr. and Mrs. George Eagleson, Maple Grove Farm, Cavan was the scene of a pretty wedding when their only daughter, Hattie Jean, was united in marriage to Mr. Gerald Franklin Dawson, son of Mrs. Clarence F. Dawson of Bailieboro.

The house was beautifully decorated with flowers and the ceremony took place under a bridal arch of asters, gladioli and evergreens.

Rev. D. A. McKenzie, B. A., of Campbellford officiated.

To the strains of Mendelssohn's wedding march played by Miss Bernice Barnard, cousin of the bride, the bride entered the drawing-room, on the arm of her father. She was becomingly gowned in flat crepe dress of sandal wood shade and wore a pretty bandeau of orange blossoms.

She carried a shower bouquet of butterfly roses, lily of the valley and maiden hair fern tied with white streamers. Miss Olive Dawson, sister of groom was bridesmaid and wore orchid georgette with silver bandeau and carried an arm bouquet of butterfly roses. The groom was supported by Mr. Edwin Eagleson, brother of the bride. The groom's gift to the bride was an Isabelle fox fur and to the bridesmaid and pianist, bar pins; to the best man, gold cuff links.

After the ceremony, luncheon was served in the dining-room, prettily decorated in pink and white, to the immediate relatives and friends.

The happy couple left amid showers of confetti for a trip to Buffalo and Cleveland, Ohio. The bride travelled in an Ensemble Suit with hat and shoes to match. On their return they will reside at Bailieboro.

Quick Quaker
Vigour food which starts digestion early for the day. Flavour of popular Quaker Oats—but *quick*-cooking.
Makes porridge in 3 to 5 minutes

ONCE UPON A TIME — CUDGEL, BESTIR YOURSELF! VI — by W. J. ENRIGHT.

KINGSTON TURNED THE TABLES ON OSLERS BY SEVEN TO FOUR IN SECOND PLAYOFF ENCOUNTER

Pitchers Had Duel, With Spring Leading in Strikeouts

SEVEN DOUBLES

Heavy Hitting Marked Game —Thirteen and Eleven Allowed Batters.

KINGSTON, Ont., Sept. 26.—(Special to the Examiner).—Kingston turned the tables on the Osler ball team here yesterday and defeated them by the score of 7-4, before the largest crowd of the season in the second of the O.B.A.A. senior play off games between these two teams.

The pitching of Spring and Cairns was the outstanding feature of the engagement and both pitchers battled along at a fairly even clip, although the Toronto hurler had a margin in strike outs, having eight to Cairns' four while he was over in the hitting department, Cairns bettering him by two.

The Kingston team were in this game with a new fighting spirit and right from the drop of the hat they went after runs, getting four in the first inning alone. After Teepell, who had drawn a walk, was nailed at second, Halbert opened with a hit and Batstone followed with a walk. Somerville clouted for two bags and Halbert crossed over. A two bagger by Cherry sent in Batstone and Somerville. Quinn struck out and Cherry scored on Purvis' hit. Arneil closed by striking out.

Oslers did not tally until the second but they scored three runs in this frame. Breen singled and stole second and Buchanan drew a ticket. Reid was thrown out at first and Crilly walked. Spring hit scoring Breen and Buchanan and Crilly added the third on a safe blow by Fleming. Spring was caught between third and home when Purvis picked off a grounder by Hughes. Egan finished by being thrown out at first by Somerville.

Their Last Tally.

Oslers got their fourth run in the next innings. With one out Breen was safe on Batstone's error, and he stole second. Buchanan hit safely and Reid followed with a single, scoring Breen. Crilly hit to Halbert who threw Buchanan out at third base. Spring reached first on Halbert's error but Fleming finished by sending out a fly to Cherry. From then on, Oslers were held out of the scoring sheet.

Kingston added to their four runs in the fourth inning. After Quinn had breezed, Purvis slammed for two bags. Arneil fanned but Cairns followed through with a hit, scoring Purvis. Teepell forced Cairns at second base.

One more was added in the seventh. Halbert, first man up, hit safely and Cherry was safe on Burt's error. Purvis doubled and Batstone crossed over but Somerville was nailed at the plate by a beautiful throw from centre field by Crilly.

Kingston's seventh run came in the eighth frame. With two down, Teepell sent a whizzer over short. Halbert walked and Batstone hit safely, scoring Teepell. Somerville finished by grounding to Fleming who threw him out at first.

Oslers tried desperately to do something in their half of the ninth inning. They secured two good hits but this was not enough. As has marked most of the games here, Cherry retired the last man of the game, Hoose sending him a long fly.

The box score of the game is as follows:

Kingston	AB	R	H	PO	A	E
Teepell, rf	3	1	1	3	0	0
Halbert, ss	4	1	2	2	3	1
Batstone, 3b	4	2	1	4	1	1
Somerville, 2b	5	1	2	4	2	0
Cherry, cf	4	1	2	3	0	0
Quinn, lf	4	0	0	0	0	0
Purvis, 1b	4	1	3	6	2	0
Arneil, c	3	0	0	5	2	0
Cairns, p	4	0	2	0	5	0
* Scott, lf	0	0	0	0	0	0
	35	7	13	27	15	2

*Replaced Quinn in left field in the ninth.

Oslers	AB	R	H	PO	A	E
Fleming, 2b	3	0	2	1	2	1
Hughes, 1b	5	0	0	3	2	0
Egan, 3b	4	0	1	1	0	0
Burt, lf	5	0	0	0	0	1
Breen, ss	5	2	2	7	2	0
Buchanan, c	4	1	2	9	3	0
Reid, rf	4	0	1	1	0	0
Crilly, cf	2	1	0	2	1	0
Spring, p	3	0	2	0	0	0
* Hoose, cf	2	0	0	0	0	0
** Noble	1	0	1	0	0	0
	38	4	11	24	10	2

** Batted for Reid in ninth.
* Replaced Crilly in centre in eighth.

Score by innings:
Oslers .... 031000000—4
Kingston .... 400100:1x—7

Summray:
Two base hits—Buchanan, Spring, Purvis (2), Somerville, Cairns, Cherry. Struck out—by Spring, 8; by Cairns, 4. Passed ball—Arneil 1; Buchanan 1. Walked—by Cairns 6; by Spring 5. Left on bases—Oslers 13; Kingston 9. Wild pitch—Spring. Stolen bases—Fleming, Breen (2). Time of game—2 hours, 25 minutes.

Umpire at the plate, Howard, Ottawa; Umpire on the bases, Wylie, Ottawa.

SOLE SURVIVOR.

MOLLA MALLORY

Was the only American to emerge Victorious from Conflict with the Visiting Australian Team. Mrs. Mallory won in straight sets after a hard battle.

WELCOME GIRL WINNER.

Miss Florence Clare Won Cup at Port Hope High School Sports.

WELCOME, Sept. 26.—Tuesday was the seventeenth annual field day for Port Hope High School. The sports were in the town park.

Although the day was cold, a full day's programme of sports and contests kept the contestants warm by exercise.

Miss Florence Clare of Welcome was successful in winning the greatest number of points in the girls' contests and, thereby winning the cup.

The other High School students from Welcome who participated in the sports were: Helen Lewis, Irene Martin, Velma Osborne, Ida Clare.

BASEBALL STANDING

NATIONAL LEAGUE.

	Won	Lost.	P.C.
Pittsburgh	93	55	.628
New York	83	63	.568
Cincinnati	79	70	.530
St. Louis	[illegible]	74	.503
Brooklyn	66	80	.452
Chicago	66	83	.443
Boston	63	81	.438
Philadelphia	[illegible]	84	.425

AMERICAN LEAGUE.

	Won	Lost.	P.C.
Washington	95	51	.652
Philadelphia	87	61	.588
St. Louis	80	68	.541
Detroit	77	70	.524
Chicago	[illegible]	75	.497
Cleveland	68	81	.456
New York	66	82	.446
Boston	44	103	.299

POSTPONED GAMES.

National League—Only one game scheduled.

American—Three games scheduled to-day.

Perils have not passed

WHEN the white man came, lurking Indians were a constant peril.

Although years have passed since then, there are still those who prey upon the fortunes of the unsuspecting and uninformed.

Without the protection of modern banking facilities you invite misfortune.

The Royal Bank of Canada

Peterborough Branch • V. Eastwood, Manager

B505

Sudden Death Games Next Year Youthful Ball Teams

There will be no home-and-home games in the junior, juvenile or midget series of the O.B.A.A. next season after the various league titles are decided. The association finds that the expense of financing the youngsters is exceptionally heavy, and it will be cut down next season by having the teams play sudden-death games from the first rounds on. The association will make every effort to encourage the young players, and feels that the same ends can be gained by playing one game instead of two.

SLUGGING FEST FOR CINCINNATI

Thirty-three Hits Rung Up in Only National Game Yesterday.

16 IN TWO FRAMES.

CINCINNATI, Sept. 26 (Canadian Press). — Cincinnati staged a batting orgy and swamped Brooklyn yesterday, 18 to 7. They landed on Osborne and Cantrell for nine runs in the third inning. Another onslaught in the fifth netted the Reds seven runs. The score:

Brooklyn	101100310—	7	14	4
Cincinnati	10917000x—	18	19	2

Osborne, Cantrell and Taylor; May and Hargrave.

ANTIPODES TEAM BEAT U.S. LADIES

Mrs. Molla B. Mallory Sole American Survivor of Stiff Battle.

BRILLIANT PLAY.

PHILADELPHIA, Sept. 26 (Canadian Press).—The Australian women's tennis team, which is making a world tour, yesterday defeated a United States team drawn from the leading players of the eastern states, two matches to one.

Mrs. Molla B. Mallory, several times women's national titleholder, was the only American to emerge victorious, and she was given a stiff battle by Mrs. R. R. Harper, captain of the Australian team. Mrs. Mallory, however, won in straight sets, 7—5, 8—6.

Miss Esna Boyd, No. 1 on the touring team, easily defeated Mrs. Marion Z. Jessup, the scores being 6—4, 6—2.

The United States doubles team, Miss Martha Bayard and Miss Penelope Anderson, played brilliantly against their more experienced opponents, Miss Boyd and Miss Floris St. George, but were defeated, 3—6, 6—4, 7—5.

HAGEN SHOOTS PAR TO DEFEAT YOUTH

Harry Cooper, 21 Years of Age, Was on Cham-

CHICAGO, Sept. 26 (Canadian Press).—Another hard battle in defence of his title of national professional golf champion was fought and won yesterday at Olympia Fields Country Club by Walter Hagen, who had to shoot par golf on the second round to overcome Harry Cooper of Dallas, Texas, who although only 21 years of age, kept Hagen down half of the time and threatened near the close of the match to deprive the champion of the only major title he holds.

Today's victory in the semi-final was the third difficult struggle in four days and will bring him face to face with Bill Mehlhorn of Chicago, who in defeating Morte Dutra, of Aberdeen, Wash., Friday, bettered par by three strokes in the thirty holes played before he won, 8 and 6.

HEATHER-SPRIG WON GOLF MATCH

Compson-Manchester Giant —Played Poor Putting Game to Win.

FAVOR BUCKED HIM.

MOOR PARK, England, Sept. 26 (Canadian Press).—Arthur Compston, the most hopeful of the rising school of British professional golfers, today capped off a successful season by winning the unofficial professionals' match play championship on the Moor Park course, defeating George Gadd of Roehampton in the final 36 hole match, 3 up and 1 to play.

Compson is 32 years old, he hails from North Manchester and is a giant in stature being 6 feet 3 inches tall.

He finished only one stroke behind "Long Jim" Barnes when the United States professional won the British open championship last June. The following week he proved that this accomplishment was no flash in the pan by defeating Abe Mitchell, regarded the best match play golfer in Great Britain, in the finals of the Gleneagles Thousand Guineas tournament. Yesterday, in the round before the semi-finals at Moor Park, he again defeated Mitchell, and today he won the tournament, which is held under the auspices of the News of the World and carries a purse of £1,040.

His game today was not impressive, however, especially on the greens. Five times during the morning round he took three putts and it was only Gadd's shaky approaching and wild driving that allowed Compston to go into lunch after the 18th hole only one down. The Manchester giant drew level for the first time at the twenty-seventh hole. A lady in the gallery then gave him a sprig of heather and it seem to bring him luck, for he became steady and forged ahead, while Gadd's game did not improve.

HARRIS TO RELY RIGHT HANDED HURLING TO WIN

Clarke and McKechnie Will Oppose Wits to Cop Classic.

HARRIS IS STATEGIST.

Johnson and Coveleskie to Carry Main Burden in Race.

NEW YORK, September 26. Canadian Press. — Now that the outcome of the National and American League pennant races has become a mathematical certainty, Pittsburgh and Washington, the rival world's series contenders, are free to concentrate their efforts upon preparation for the annual baseball classic which starts at Pittsburgh on Wednesday, October 7th.

There may be a little less "masterminding" than usual in this year's series, with John McGraw of the Giants missing from the picture for the first time in five years, but McGraw's processes may be given a counterpart by Fred Clarke, veteran adviser to the Pittsburgh forces.

Clarke, who was winning pennants with the old Pirates when McGraw first took control of the Giants, is credited with having done much of the deep thinking for the new National League champions.

In this matching of wits, however, Clarke and Bill McKechnie, manager of the Pirates, will have a nimble-minded opponent in Stanley (Bucky) Harris, who has established himself as a strategist of the first rank, in spite of his youth and comparative inexperience.

Harris paused recently in his pursuit of the Mathematical pennant certainty to give a few of his views on the Pirates. He holds high respect for the ability of the Buccaneers, but is nevertheless confident that the experience and steadiness of his outfit will carry the Senators to their second straight world's championship.

Harris figures that if his club beats the Pirates it will be done with right handed pitching, a view which also is shared by McGraw, who is qualified to speak with authority on the merits of both contenders.

Walter Johnson and Stanley Coveleskie are the pitching aces upon whom Harris will place his main reliance, with not a few hopes also resting on Alex. Ferguson, veteran acquired from Boston, and Fred Marberry, rescuer-in-chief of the Washington staff.

FAVORED MAC SILK LOST LULLA FORBES

Poppy, Guy Dean and Jeanette Royal Other Circuit Winners.

COLUMBUS, Ohio, Sept. 26 (Canadian Press).—Lulla Forbes, Poppy, Guy Dean and Jeanette Royal were yesterday's winners at the Fall Grand Circuit meeting, a day of racing without any notable features.

Tommy Murphy's Mac Silk was favored to win the Southern Hotel Stake for 2.10 pacers, and led to the head of the stretch in each heat, when Lulla Forbes came through to win.

The favored Poppy won the first two heats of the 2.19 trot, while the third one at a longer distance was won by Murphy's Hot Toddy.

Guy Dean was easily the best of the seven two-year-old trotters in the third race, and won in straight heats. Jean Royal won the classified pace by taking the first two heats. She had a close call in the second heat, when Braden Ruler had the necessary speed but could not get through. In the third heat, Bradent Ruler went to the outside in the stretch drive and won handily.

The Summaries.

The Southern Hotel 2.10 pace; 2 heats; 7-8 and 1 1-8 miles; purse $1,200:

Lulla Forbes, Thomas	1	1	
Mac Silk, Murphy	2	2	
Skeeter W., Cox	3	3	

Time 1.49 1-4; 2.21 1-4.

2.19 Trot, 3 heats; 1 1-16, 1 1-8 and 1 3-16 miles; purse $1,020:

Poppy, White	1	1	3
Hot Toddy, Murphy	2	2	1
Southward, Kelly	3	4	2
Bin Bell, Miller	4	3	4
Lady Laulerbach, Buntain	5	5	5

Ohio Rose also started.

Time—2.15 1-4; 2.243-4; 2.33.

Two-year-old Trot; 3 heats; 7-8 mile; purse $1,020:

Guy Dean, Wright	1	1	1
Miss Ettie, Crozier	2	2	2
Hazelton, Cox	3	3	3
Bob O'Boy, Parshall	4	5	4
Guy McKinney, Ray	7	4	5

Guy Aubrey, Orveta Axoff also started.

Time—1.53 14; 1.51 1-4; 1.53.

Classified pace; 3 heats of 1 1-16 miles; purse $1,020:

Jeanette Royal, Fleming	1	1	2
Braden Ruler, Palin	5	2	1
Eli Direct, Wellwood	2	6	5
Robert Direct, Ray	3	3	4
Logan Hedgewood, Crozier	4	4	3
J. L., Jr., Plaxico	6	5	6

Time— 2.12 1-4; 2.12 1-4; 2.12 1-4.

All Mutual Profits go back to the Participating Policyholders

This Company Offers You Life Insurance at Cost

DO you understand the difference between a Mutual Life insurance company and the ordinary insurance company?

The Mutual Company is organized to give insurance to its policyholders at the cost of carrying on the business. The only members of the company are the policyholders. They lend each other mutual financial support, and no charge is made for this mutual service except to cover actual cost of operation.

The Mutual Life of Canada grew up in this country from a sound if modest foundation of 500 members fifty-five years ago. Today it is one of the strong, stable institutions of Canada, with assurances amounting to more than $295,000,000.

The Mutual Life of Canada is the only strictly Canadian Company in Canada offering life insurance at cost.

The MUTUAL LIFE OF CANADA: Waterloo, Ontario

George Gibbons, District Manager

A. C. Gray, District Representative

201 Barrie Bldg., George Street, Peterboro, Ont. 117

LOCAL BOARD AT LINDSAY FAIR

Poor Weather Keeps Attendance Figures at Low Level.

RACE RESULTS.

LINDSAY, Sept. 26.—There was a good attendance at the third day of Lindsay Central Fair notwithstanding unfavorable weather conditions, but the attendance record of the same day last year was not reached, it was semi-officially stated. The directors were honored by a visit from the directors of Peterboro Industrial Exhibition, who made the trip from the Electric City in a gaily decorated truck. His Worship, Mayor Turner and other civic representatives were also present. On the invitation of the Mayor of Lindsay and the President of the Fair, the Peterboro visitors together with a number of C.N.R. and C.P.R. officials were guests at a luncheon in Hotel Benson. The speaker of the day was Mr. C. E. Weeks of Lindsay.

The results in the speeding events in the afternoon were as follows:

2.30 Class.

Billy Hal., R. Montgomery, New Liskeard	2	4	4
Daisy McKenzie, D. Jones, Peterboro	3	2	2
Belle Mahone, Dr. Johnson Port Hope	1	1	1
Irene Hal, F. Montgomery, Peterboro	4	3	3

Time—2.19 1-4; 2.19 1-4; 2.19 1-2.

Free for All

Billy Sunday, R. Montgomery, New Liskeard	3	2	3
Armadale, A. Johnston, Peterboro	5	3	4
Polly Stout, D. Elmhurst, Keene	2	4	2
Jim Todd, Jr., A. Johnston, Peterboro	1	1	1
Starr Brooks, J. McTavish, Haileybury	4	5	x

Time—2.18 1-4; 2.18 1-4; 2.18 1-2.

REBELS DISPERSING.

Druse Tribesmen in Syria Giving Up Fight.

DAMASCUS, Sept. 25.—(Canadian Press).—Rebel Druse tribesmen are reported to be dispersing in all directions and opinion is generally held that the relief of the French garrison at Suedia has ended the uprising which menaced France's influence in mandated territory of Syria.

Start Offensive.

BAGDAD, Irak, Sept. 25.—(Canadian Press).—Members of a convoy arriving here from Damascus state that the French have begun a big offensive against the rebel Druse tribesmen of Syria, employing 20,000 troops, 44 tanks and 42 armored cars and 140 airplanes.

ST. LOUIS TAKES BELATED SLASH AT FLAG WINNER

Senators Collect Seven Hits From "Dixie" Davis' Mixed Bag.

TYGERS CHEW SOX.

Indians Do the War Dance Around Discomfited Mackmen.

WASHINGTON, Sept. 26 (Canadian Press).—St. Louis defeated the champion Washington Senators, 4 to 3, yesterday, by rallying in the eighth inning to tie the score, and putting across the winning marker in the ninth. "Dixie" Davis, veteran Brown pitcher, gave six bases on balls, but allowed the champions only seven hits, four of which were garnered by Outfielder Rice. The score:

St. Louis	020000011—	4	10	1
Washington	200010000—	3	7	1

Davis and Dixon Zachary and Severeid.

BOSTON, Sept. 26 (Canadian Press).—Detroit concluded its season's play in Boston today by defeating the Red Sox, 10 to 5. The fielding of the Tiger infield recruits, Warner and Gehringer, featured the contest as did Heilmann's fierce hitting. The score:

Detroit	203103010—	10	14	0
Boston	000200300—	5	13	5

Holloway, Doyle and Bassler; Kiefer, Wingfield and Bischoff.

PHILADELPHIA, Sept. 26 (Canadian Press).—Cleveland won the first game of the final series with the Philadelphia Athletics yesterday by a score of 9 to 5. The Indians came from behind in the eighth inning and scored six runs to clinch the game. The score:

Cleveland	000001260—	9	13	1
Philadelphia	020001101—	5	10	5

Yowell, Speece and L. Sewell Walberg and Perkins.

SCHOOL FAIR WAS HIGHLY SUCCESSFUL

Pupils of Newcastle School Were Taken to Grounds By Trucks.

COBOURG, Sept. 26. — South Clark Rural School Fair was held on Thursday, and the Newcastle Board of Education took part in it handsomely by providing motor trucks to convey the pupils from the public school with their exhibits to and from the Fair. The courtesy was much appreciated. The school Fairs have been very successful throughout the district and the school children and their teachers certainly deserve praise for the way in which they have carried out their parts. In some communities the school Fairs seem to be eclipsing the old township fairs, which were for so many years one of the landmarks of community life.

Teachers' Convention.

The Teachers' Convention in Inspectorate No. 2 will be held at the Public School here on October 1 and 2. The special feature will be an address by Mr. A. F. Hagerman of Peterborough Normal School on Manual Training.

A Serious Fire.

Early Monday morning Samuel Byson of Kendal lost his barn, the season's crop, four horses and fowl and implements in a disastrous fire. He carried no insurance.

Instrument May Catch "Singing of the Spheres"

PARIS, Sept. 25. —(Specal by United Press).—General Ferri, Chief of the French Radiograph Department, is putting the finishing touches to an instrument that will permit him to register the oscillations of stars, which he believes, emit sounds like those of singing.

General Ferris instruments is reported to have registered sounds emitted by the star Capella.

Woodland covering 15,000 acres near Stettin, Germany, has been burned down as the result of some one carelessly throwing down a lighted cigarette.

Osaka, the Japaneses city, now ranks fifth in size in the world's cities. The first four are London, New York, Berlin and Paris.

The National

TORONTO WINNIPEG *and all Western Points*

Get the most enjoyment from your Western trip by travelling via "The National".

The Canadian National Route is intensely interesting from start to finish. See the famous wheat fields of the West. See Jasper Park and the majestic snow-capped mountains of the Canadian Rockies, or the rushing rivers and sparkling waterfalls of British Columbia and the Pacific Coast.

Travel by "The National" to the West. This luxuriously appointed, all-steel train which is equipped with Radio on the compartment-observation-library car leaves Toronto every evening at 8.45 for Winnipeg, Western Canada and the Pacific Coast.

City Ticket Office 334 George St. Phone 259 Depot Ticket Office Phone 186

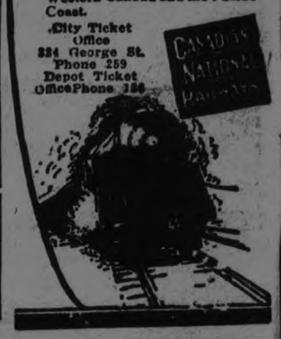

An important fact about CHEVROLET

NEARLY two decades have elapsed since the first Fisher-built bodies established their reputation for unusual quality and artistry. Today the insignia, Body by Fisher, stands, not only for fine material and appearance, but for sturdy construction and craftsmanship that could only be acquired through years of experience.

Chevrolet is the only low-priced car that can claim the distinction of "Bodies by Fisher".

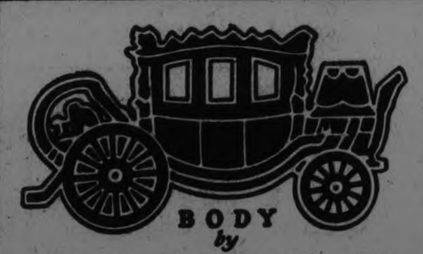

Chevrolet closed models have body by Fisher

HOWSON GARAGE

388 Water St. Phone 1347

B-220

CHEVROLET

Capitol Entertainment

Last Time To-Day:
"THE HEART OF A SIREN"

MONDAY—TUESDAY—WEDNESDAY

The Mighty Romance That All the World is Talking About

THRILLS—ROMANCE—BEAUTY—PATHOS

LILLIAN GISH IN "ROMOLA" WITH RONALD COLMAN-DOROTHY GISH

An Elaborate Photoplay of the Well - Known Book By George Eliot

CORRECTION STATEMENT!

WE WISH TO MAKE AN APOLOGY.—Some time ago we made a statement that "The White Sister" was the greatest picture in which Lillian Gish ever appeared, and that it would practically be an impossiblity for her to eclipse this beautiful and artistic achievement—and when we said so, we honestly believed this to be true; but after seeing "Romola" we are obliged to make an apology; for it is even a greater production than "The White Sister," and you will agree with us when you see it Monday.

A. G. CROWE, Manager.

BUY A SCRIP BOOK—THEY ARE CONVENIENT AND SAVE YOU MONEY. 10 Book 8 - Scrip 4

Prices of Admission:
Los Angeles. $5.50; New York, $2.20; Philadelphia $1.65
PETERBORO, REGULAR PRICES: 25c and 35c

CONVENTION POSTPONED.

Lloyd Harris, Prospective Nominee, Was Sick in Bed.

BRANTFORD, Sept. 26.—(Canadian Press).—The open Conservative convention called for last night to select a candidate, M. M. MacBride, M.L.A., having decided not to accept the nomination, was postponed until Monday night. The postponement followed the illness of Lloyd Harris, mentioned as a probable nominee. Mr. Harris was stricken at his home here yesterday and ordered to bed. It was stated at his home that he had had a fainting spell, brought about by overwork, and absolute rest was necessary.

SANTAL MIDY

Easy to Take-Quick to Relieve CATARRH of the BLADDER

Each Capsule bears name MIDY

Beware of counterfeits

Greece is making plans to rebuild the Parthenon.

NO PLAY-OFF GAME FOR PETERBOROUGH

Oslers and Kingston Will Meet in Oshawa on Wednesday.

Peterboro fans will be disappointed to learn that the Osler-Kingston Senior O.B.A.A. play-off will not take place here after all, but will be played in Oshawa next Wednesday.

The game was scheduled for Peterboro today, and Mrs. A. C. Kimmel, the local convenor of the O.B.A.A., was so notified by Secretary Joe Walsh.

The postponement of the Kingston game from Thursday until yesterday spilled the beans.

Neither Kingston nor the Oslers wanted to play today with only twenty-four hours' rest, and the O.B.A.A. was reluctant to force them to do so, with the result that a postponement until Wednesday was arranged.

Then the opposing interest, willing enough to play a Saturday game in Peterboro, began to worry about the size of the gate they would get here in a mid-week game, and finally it was decided that Oshawa was a better proposition as a thousand Toronto fans would be able to visit the motor town.

Peterboro thus is passed by, after Mr. Kimmel had gone to considerable trouble and wasted much time in trying to arrange the game.

INSIDE GOLF.

Maker of 51 Golf Champions. "Golf's most successful teacher," says "Chick" Evans

By CHESTER HORTON

Al Espinosa, the Pacific Coast golf star who is now connected with one of the fine clubs in Chicago, and who is, in my opinion, the best exponent in golf today of the rhythmic stroke—he plays the finest golf with the least effort of any player I have ever known—has invented a term that precisely describes the feeling of tightness — looseness you want in hands and arms during the swing. Espinosa says: "Let your hands and arms act as if they were rubber. Stretch them out in the back swing, let them contract in the forward swing." That is the action exactly. Watch any good golfer and you will see he has "rubber wrists." Espinosa's couldn't be more so if they were actually made of gum. This comparison should make clear to any golfer the exact difference between tightness in the back swing—like stretched rubber—and rigidity, which is the exact opposite of resiliency. Avoid rigidity.

(Copyright, 1925.)

To ascertain causes for foot troubles, a study of the mechanics of walking is being made by a Yale professor.

OLD COUNTRY SOCCER

LONDON, Sept. 26.—(Canadian Press).—Soccer games played in the Old Country this afternoon:

Scottish League—First Division.

Aberdeen 1, Morton 2.
Celtic 3, Falkirk 1.
Dundee 3, Clydebank 1.
Hearts 3, Rangers 0.
Kilmarnock 1, Cowdenbeath 1.
Motherwell 2, Airdrieonians 1.
Partick Thistle 3, Hamilton A. 3.
Raith Rovers 1, Hibernians 0.
St. Johnstone 1, Queen's Park 4.
St. Mirren 2, Dundee United 0.

English League—First Division.

Arsenal 4, Leeds United 1.
Aston Villa 2, Notts County 1.
Birmingham 3, West Brom. A. 0.
Blackburn Rovers 6, Cardiff C. 3.
Bury 7, Sheffield United 4.
Huddersfield T. 2, Manchester C. 2.
Leicester C. 5, Bolton Wan. 2.
Liverpool 5, Everton 1.
Manchester U. 6, Burnley 1.
Sunderland 3, Tottenham H. 0.
West Ham U. 1, Newcastle U. 0.

Second Division.

Blackpool 2, Port Vale 2.
Chelsea 4, Fulham 0.
Darlington 2, Barnsley 2.
Hull City 2, Clapton Orient 0.
Notts F. 1, Derby C. 2.
Oldham A. 3, Preston N.-E. 2.
The Wednesday 4, Portsmouth 2.
Suthampton 1, Bradford City 2.
Stockport C. 4, South Shields 1.
Stoke C. 4, Middlesboro 0.
Swansea T. 2, Wolverhampton 4.

Third Division—Northern Section.

Ashington 1, Southport 1.
Barrow 0, Doncaster Rovers 2.
Bradford 4, Hartlepool United 0.
Chesterfield 1, Rochdale 2.
Coventry City 4, Halifax Town 1.
Grimsby Town 3, Durham City 1.
Nelson 5, Wrexham 1.
New Brighton 2, Crewe A. 3.
Rotherham U. 3, Accrington S. 1.
Walsall 1, Tranmere Rovers 3.
Wigan 3, Lincoln City 3.

Third Division—Southern Section.

Brentford 1, Queen's Park R. 2.
Bristol City 1, Brighton & H. 0.
Charlton Ath. 5, Bournemouth 0.
Crystal Palace 4, Watford 0.
Gillingham 4, Reading 1.
Luton Town 1, Bristol Rovers 0.
Merthyr 3, Exeter City 1.
Newport County 0, Swindon T. 4.
Norwich City 1, Millwall 0.
Plymouth A. 7, Aberdare Ath. 2.
South-End U. 6, Northampton 1.

Second Division.

Albion Rovers 2, St. Bernards 4.
Alloa 2, Arbroath 2.
Armadale 1, Bo'ness 3.
Broxburn 1, Bathgate 1.
Dumbarton 1, Ayr United 1.
Dunfermline Ath. 5, Clyde 0.
East Stirlingshire 2, East Fife 1.
Queen of South 2, Arthurlie 0.
Stenhousemuir 3, Nithsdale 0.
Third Lanark 4, King's Park 1.

FRANCE AND SPAIN COMBINE OFFENSIVE

Telephone Communications Established Between Allied Headquarters.

MADRID, Sept. 26. — (Canadian Press).—The French and Spanish forces, says an official statement issued by the War Office yesterday, are completing preparations for a combined offensive, which is imminent, against the rebellious Moroccan tribesmen. It is added that telephonic communication between Spanish headquarters at Tetuan and Fez, French general headquarters, has been re-established. General Primo De Rivera has gone to Tetuan from Ceuta, in order to be in a position to supervise more closely the general situation.

Another communique announces that six Spanish officers and seventy soldiers were killed and sixteen officers and five hundred men wounded in the latest Spanish advance on the Alhucemas coast.

MASSEY OPENS HIS CAMP'AIGN

Prosperity Visible on All Sides, He Says in Port Hope.

SPEAKS AN HOUR.

PORT HOPE, September 26. Canadian Press. — Hon. Vincent Massey fired the opening gun of his campaign here last night when he addressed a large gathering in the opera house.

Massey, making his first political address, spoke for the better part of an hour on general subjects, only touching upon vital issues before the electors in his closing words.

His subject was announced as Canadian unity and National politics.

Referring briefly to his position as joint candidate of the Liberal and Progressive governments, Mr Massey was quite wrathy regarding what he termed the unfair criticism to which the Progressives had been subjected because of their action in repeatedly falling in behind the Liberal party in the House.

"At any rate," he said, "are not all true Liberals Progressives at heart, and all Progressives Liberals."

"Prosperity is visible on all sides this fall," said Mr. Massey, "and it is only comparison with conditions in the United States which creates the

CORNS

Nothing so quick to stop pain so safe, so healing as

Dr Scholl's Zino-pads

At drug and shoe stores

NON-STOP PLANE WAS DESTROYED

Specially Built For Atlantic Flight, It Crashed in Trial Spin.

AVIATORS HURT.

DREUX, France, Sept. 26.—(Canadian Press).—An airplane especially constructed for a non-stop flight from Paris to New York, planned by Paul Tarascon and Francois Coli, was completely destroyed when it crashed twelve miles south of this place to-day. Tarascon and a companion aviator named Favreau, who were trying for a speed record in the machine, were seriously injured.

THEATRES

AT THE CAPITOL

"ROMOLA" COMES WITH RECORD AS THE MOST BEAUTIFUL OF FILMS

New Lillian Gish Success Said to Have Unusual Artistic Worth Besides the Romance and Thrills of the George Eliot Novel.

Acclaimed as being the most beautiful picture yet produced, "Romola," the latest Lilian Gish production, comes to the Capitol Theatre on Monday for three days. New York critics were tremendously enthusiastic over "Romola" at its premiere, pointing out the fact that artistic worth had been combined with romance and thrills in perfect fashion, and their favorable verdict was borne out in the very successful run of the film at the George M. Cohan Theatre at two-dollar rates, and in special runs in other cities.

"Romola" is a film version of the famous novel by George Eliot which tells of the exciting life of the Florentines in the days of Savonarola. It was directed by Henry King, who was responsible for Miss Gish's previous offering, "The White Sister," and was filmed by Inspiration Pictures, Charles H. Duell, Jr., president. Metro-Boldwyn is the distributor.

Some Important Names.

While Lillian Gish is the star of "Romola," there are many familiar and important names in the cast. Dorothy Gish appears in one of her inimitable roughish parts, this time a little peasant girl. It is the first time the sisters have been together in a production since "Orphans of the Storm," and once again their contrasting styles are brought out to full advantage.—Lillian's limpid sadness which bursts out into great dramatic fire, and Dorothy's whimsical caperings that turn into tragedy later.

Ronald Colman, who has appeared in a number of successes lately, including "The White Sister," "Tarnish," and "Her Night of Romance," is the hero. William H. Powell has the difficult role of Tito, the young man who won the affections of both the peasant girl, Tesa, and the scholar's daughter, Romola, and proceeded to make himself unworthy of either. Tito is considered one of the most fascinating villains in all literature.

AT THE ROYAL.

"CAPITAL PUNISHMENT."

A Massey Hall Attraction at the Royal Monday.

"Capital Punishment" is that Rare Picture which Impresses every Reviewer and Pleases Every Patron that Enters a Theatre. Here are More Recommendations.

"An Absorbing picture that runs the gamut of thrills and emotion. Is sure to get a hand from any audience whether it be in Centreville or Broadway. If you can see George Hackathorne as Danny O'Connor and not wipe a furtive tear, than I must say you are a better man than I am, Gunga Din.' It ranks with the best of our recent Broadway productions."—ouella O. Parsons in the American.

* * *

"The story is well told and convincing. The picture is intensely interesting. Hackathorne is excellent."—Rose Pelswick in the Evening Journal.

* * *

"The plot is ingenious and carries suspense."—E. S. Colling in the Evening Post.

* * *

"You will be delighted with "Capital Punishment.' The picture seizes your interest. George Hackathorne, Elliott Dexter, Clara Bow and Mary Carr give performances that are entirely convincing."—J. S. Cohen in the Sun.

* * *

"Infinitely more than a splendid picture. It is wonderfully dramatic. It grips your heartstrings with its essentially human pathos. We advise you to go and see for yourself."—Regina Cannon in the Graphic.

Francois, who is giving a demonstration of mental telepathy and hypnotism at the Royal Theatre, had another filled house last night. To accommodate their patrons, the Royal Theatre is running two shows to-night, commencing at 7 and at 9 o'clock.

Miss Ethel Jones gave her yodelling number again last night, also an exhibition of her powers of resistance to those who essay to lift her. Miss Braithwaite sang and Miss Deakin assisted in the hypnotic demonstration.

Francois answered a number of questions, much to the interest of his audience, and gave an entirely new programme of hypnotic stunts that kept the watchers mystified and entertained. He had his troupe of volunteer assistants hunting for silver dollars, picking strawberries and selling hot peanuts and corn salve through the crowded house. He finished the programme by placing one of the group in a cataleptic condition and allowing seven men to stand on the rigid body, which was afterwards placed in the window of the Royal Theatre, where it remained until a quarter to three o'clock this afternoon.

TWO SHOWS TO-NIGHT, 7 AND 9 P.M.

Owing to the fact that the Royal was forced to turn hundreds away last night, Francois wants it announced that he will give two performances tonight; performances to start at 7 and 9. There will be no feature picture. This time will be taken up by the Francois entertainers.

The performance will consist of Comedy Picture; Serial; Francois in Mind Reading; Miss Jones, Yodeler and the Girl No One Can Lift; Madame Braithwaite, Concert Soprano; Jas. Eskin, Scotch Comedian; Miss Decker, Hypnotic Assistant, and Francois himself in Hypnotic Demonstrations.

Two Shows; 7 and 9; Doors open at 6.15 p.m.

FRANCOIS GIVES FREE READINGS TO-NIGHT

To the first fifty ladies at each performance, both 7 and 9, a red ticket will be given which entitles them to ask their question in private to Francois in person after each show.

AT THE GRAND

"BLOSSOM TIME" AT THE GRAND

Exquisite "Blossom Time," that altogether charming operetta or musical comedy, will be seen at the Grand Opera House on Saturday, October 3rd, matinee and evening.

Those who have seen "Blossom Time" will want to see it again, and those who have never seen it should not miss its numerous unusual allurements, not the least of which is its lovely musical score taken almost entirely from the songs and other master works of Franz Schubert, Messrs. Schubert are bringing the splendid singing company which has delighted theatregoers everywhere this beautiful and extraordinary play with music has been seen.

The story of "Blossom Time" is founded on an episode in the life of Franz Schubert who, apparently, had but one authentic affair of the heart. The book and lyrics are by Dorothy Donnelly and the music, almost entirely, taken from the famous songs and unforgettable motifs from Schubert's larger works, has been beautifully adapted by Sigmund Romberg. Single musical numbers here and there were composed by H. Berte, a modern writer of Vienna. The piece was staged by J. C. Huffman, under the personal direction of Mr. J. J. Schubert.

The scenes are all laid in Old Vienna (1826) and the work as a whole, now grave, now gay and later turning to romance, often conjures the life of that gay European capital in its heyday of earlier generations. There is a resemblance in the story of "Blossom Time" to our famous New England legend around the romance affairs of John Alden—but it

Grand Opera House Sat. Mat. & Night Oct. 3

"The most brilliant, beautiful and artistically satisfying operetta as well as the most successful one in the history of the American stage"

MAIL ORDERS NOW - SEE PRICES AND DIRECTIONS BELOW

Messrs. Lee and J. J. Shubert present

"THE MUSICAL HIT OF AGES" N.Y. Tribune

BLOSSOM TIME

Made gloriously by a score from Schubert's own songs and other of his masterpieces.

BASED ON INCIDENTS IN THE LIFE OF FRANZ SCHUBERT the COMPOSER

Eve. $2.50, $2, $1.50, $1, 50c. Mat. $1.50, $1, 75c, 50c, Plus Tax

PETERBORO

POLICE ATTENTION!

We wish to thank you for the efficient manner in which you helped us to control the crowds last night who were trying to get in to see the

Francois Wonder Show

It will be easier for you To-night because we have

2—SHOWS—2
AT 7 AND 9 P. M.

Complimentary Tickets await each and every one of you.
THANK YOU. ROYAL THEATRE.
Per McGeachie.

SPEAKING ABOUT "BIG PICTURES"
HERE'S ONE THAT PLAYED
MASSEY HALL, TORONTO, AT $1.00 UP.
You're Going to Pay Us 10 and 15 and 20 - 25c.
It's some difference in prices but its the same "Big Picture," the same music score and you have the Royal Orchestra at each evening performance.
We can't do much more than that for you.
YOU CAN SEE IT MON., TUES., OR WED. NEXT.

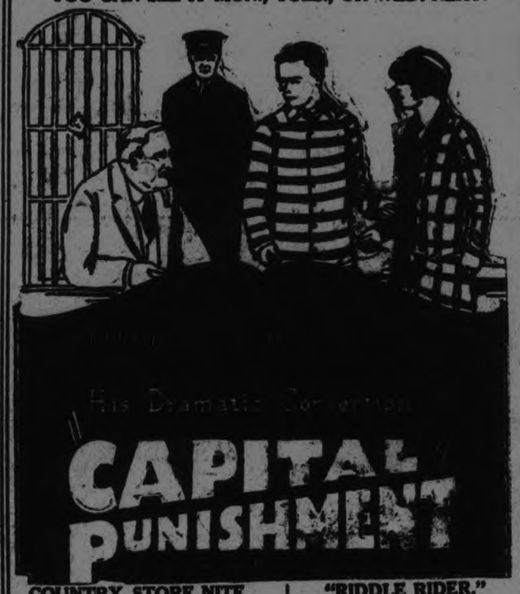

COUNTRY STORE NITE. | "RIDDLE RIDER."

ROYAL
The Old Reliable

Solvay Coke

Is the cleanest and most satisfactory fuel for Stoves and Furnaces.

Solway Coke is fast taking the place of Hard Coal and is the only satisfactory solution of Ontario's fuel problem.

Solway Coal is made specially for domestic use.

Phone 48 for trial order.

PER $13.00 TON

TELEPHONE 47.

ROBERT HICKS CO. Ltd.
266 CHARLOTTE ST.

$985

Delivered at Peterboro with Five Balloon Tires

4 Cylinder
Overland Coach

The Entire Country is Amazed at the New Low Price of this Quality Car . . . at least One Hundred Dollars less than any other Coach.

Never before has a price reduction met with such a quick buying response. Never before has a motor car offered the value Overland now offers at so low a price.

A full sized 5 passenger coach . . . smartly designed on the lines of high-priced cars . . . double beading at the waist line . . . latest one piece windshield . . . handsome body in polished, Blue, Duco finish. Seats—the widest of any light car built. Big wide windows. Extra wide doors. Durable upholstery. Patented Triplex Springs . . . big 27 horsepower engine, powerful on hills. Extra big brakes . . . axle shafts of toughest steel . . . no car in the world costs less to run.

See this coach. Note the beauty of it. Examine the completeness of it. Ride in it, know the comfort of it—the ease of it—the power in it. A small down payment and easy terms make it yours.

A. BROWN
383 Water St., Peterboro
Phone 126

CURTIS & HUMPHRIES
Lindsay

HARRY TINNEY
Cavanville

McLaughlin-Buick
Four-Door Sedans at Coach Prices

SPECIAL SIX $2030 Delivered at Peterboro MASTER SIX $2380

Note the Equipment

Famous Buick Motor-Automatic Lubrication—Four-Wheel Brakes—Delco Starting and Lighting System—Oil Cleaner—Air Cleaner—Gas Cleaner—Automatic Headlight Control—Automatic Windshield Wiper—Rear Vision Mirror—Front Bumper—Balloon Tires—Extra Tire and Tube—Fisher Bodies with One-Piece Windshield, and Upholstered in Plush; at the above

ASTOUNDING PRICES

A. BROWN

PHONE 126 383 WATER STREET

M

HAIR-DRESSING

Hair Cutting

Permanent Waving

Enjoy the Comfort of a Permanent Wave for the Summer Vacation.

Bathing Cannot Spoil Your Hair—the More Water Used the Better Your Hair is.

Bobbed Heads Waved from $15 up. Nestles Lanoil Process. M. Merriman, Certified Operator.

THE MERRIAM HYGENIC BEAUTY PARLORS

313 GEORGE STREET PETERBORO

Phone appointment 1182

Peterboro Conservatory of Music

(Founded 1904)

RUPERT GLIDDON, MUSICAL DIRECTOR

Director of the "Symphony Orchestra."

Local Centre—"Toronto Conservatory of Music," University of Toronto.

COR. HUNTER AND RUBIDGE STS. TELEPHONE 355

THE STAFF.

JEAN ANDERSON, A.T.C.M.—Teacher of Piano Playing and Theory. Studios, Havelock, Norwood and Peterboro Conservatory of Music.

MRS. W. McKEE BINGHAM — Teacher of Elocution, Dramatic and Speech Arts. Special lessons given to students on Readings, Speeches, Debates. Plays given periodically. Studio, Conservatory of Music.

PEARL BURFORD CURTIS — Piano Virtuoso, visiting artist teacher. Wednesday and Thursday, from the Toronto Conservatory of Music.

BESSIE ELCOME, A.T.C.M.—Teacher of Piano and Organ Playing, Theory, Rudiments, History, Harmony, Counterpoint and Form, Sight Singing. Pupil of Healey Willen, Dr. H. A. Fricker, Ernest Seitz and Leo Smith.

CAMERON EDWARDS — Pupil of F. McGillivray Knowles, R.C.A. Teacher of Painting, Modelling and Wood Carving. Studio, Conservatory.

OLGA FOWLER, A.T.C.M. (Piano)—Teacher of Piano Playing and Theory. Bethany and Conservatory of Music.

RUPERT GLIDDON—Teacher of Piano Playing.

MRS. W. A. GREENSLADE—Teacher of Piano, Vocal and Theory.

MARY HARSTONE — Teacher of Piano Playing and Theory.

OLIVE JOHNSTON, A.T.C.M.—Teacher of Piano, Rudiments, Harmony, Counterpoint and Form in Composition. Pupil of Frank Welsman and Dr. Healey Willan.

MATHILDE MASSON — Teacher of Vocal, Piano and Myers Method for Children.

ISOBEL McKEE, A.C.A.M. — Teacher of Piano Playing and Theory.

MRS. DOROTHY ALLAN PARK — Soprano Soloist St. Andrew's Church. Artist pupil of Signor Giovanni Clerici of Florence, Italy, and Mr. Dalton Baker, of Toronto. Teacher of Singing.

EDWINA PALMER, L.R.A.M.—Solo Violinist. Graduate of the Royal Academy, London, Eng. Teacher of Violin Playing.

CHARLES PEAKER, MUS. BAC. — Pupil of Dr. Healey Willan, Dr. Ernest McMillan, Mr. Ernest Seitz. Organist and Choir Master Knox Church. Teacher of Piano, Organ and Theory.

FRANCIS SUTTON, A.T.C.M., A.R.C.M. — Pupil of Louis Kreidler, Carl Craven, Marinus Paulsen, Chicago. Organist and Choir Master Murray St. Baptist Church. Teacher of Violin, Singing and Sight Singing.

FLORENCE V. SAUNDERS, A.C.A.M.—Teacher of Piano Playing. Studios at 13 Monaghan Road, telephone 932J, and at the Peterboro Conservatory.

MRS. LOIS H. WINSLOW—Pupil of Mr. W. O. Forsyth. Teacher of Piano Playing and Theory. Studios: Ida P.O., Mount Pleasant and Peterboro Conservatory of Music.

ELIZABETH WEBBER — Teacher of Piano Playing and Theory.

MADAME BONNAURE WALSH—Graduate University of Paris. Ex-Secretary of the Minister of Commerce of France. Teacher of French Conversation, in class or private.

HARRY WAGNER—Visiting teacher from Toronto, on the Hawaiian Guitar, Ukulele, and Tenor Banjo. Teacher of the latest Social Dancing. Private or class lessons, by appointment.

Cello, Cornet, Clarinette, Flute and other Orchestral and Band Instruments taught by competent teachers.

Pupils have the privilege of Orchestral training under the care of the Musical Director.

LOCALS

DR. T. P. McCULLOUGH,

Eye, Ear, Nose and Throat Specialist, 166 Brock St. Phone 36W dtf

NOTICE.

Taking orders for Manvers potatoes. H. F. Doig, 'Phone 2097F. 6d-77-2673.

A. G. HOWSON, M.D., C.M.

Surgeon. Post Graduate, London, England.—541 George St. 'Phone 392-W. t.t.s.-80-1914

NOTICE.

Merchants are notified not to sell to David Law, unless accompanied by a relative, as he is not responsible.—Mrs. Law. 3d-74-2190

W. O. W. NOTICE.

Members are requested to meet at the hall at 2 p.m. Sunday afternoon, Sept. 27th, to attend the unveiling of several monuments in Little Lake cemetery. 3d-74-2184.4

PHONOGRAPH SNAP AT E. V. WARNE'S!

Very fine Aeolian-Vocalion Phonograph, Walnut Cabinet, all exposed parts gold plated, with automatic stop; regular price $260. Special $118, including a beautiful electric reading lamp. — E. V. Warne, 325 George St. 'Phone 2188 d74

DO YOU NEED AN ACCOUNTANT?

If you want your books audited or adjusted; if not satisfied with your present book-keeping system; if you want your income tax return prepared for this or other years, or want some dispute adjusted. H. K. Middleton 'Phone 1353, office 7 Charlotte St dtf

ORCHESTRA MEETS.

Trinity Sunday School Orchestra will meet to-morrow afternoon at 2.45 sharp.

CLINIC CLOSED.

Owing to the funeral of the late Dr. and Mrs. J. B. Mann, the Peterboro Medical and Surgical Clinic will be closed all day Monday. 1d 74 2216

ACCOUNTS.

Books written up. Balance sheets prepared. Income tax assessments agreed. — A. H. White, Accountant and Auditor, 444 Mark Street. 'Phone 1165-M 5d-16,19,23,26,30-2428

CARD OF THANKS.

Mrs. W. H. Rutherford and family wish to thank all their friends and neighbors for kindness and flowers sent in their sad and sudden bereavement.

NOTED.

Miss Margaret Flowers has resumed her class in Piano at 417 Dublin street. 'Phone 984J. 1d-74-2738.

FALL RALLY Y.W.C.A.

Friday evening, October 3. Junior Rally Saturday afternoon. Good programme. Outline of activities. Refreshments. Everyone welcome. 1d-74-2271

PAPER COLLECTION.

The Onwards of Mrs. Stubbs' Class, George Street Church, will collect papers and magazines on Wednesday, September 30. Kindly tie in bundles. Wait for our Rummage Sale. 'Phone 49-J or 1224-W. 1d-74-2213

AUCTION SALE.

Household furniture, etc., at the home of Mrs. W. A. Sanderson, 369 Brock street, on Tuesday, Oct. 6th. Furniture, rugs, etc., including Heintzman Grand piano, walnut dining room furniture, large mirrors, et., etc. Sale 1.30 p.m. W. J. Hancock, auctioneer. 4d-26-29-1-3-5—2205.

FARM SALES.

Mrs. B. O'Brien(2 miles east of Douro church, on Thursday, Oct. 8th. Mrs. George Armstrong's, 3 miles east of Douro church, on Thursday, Oct. 15th. See posters. W. J. Hancock, auctioneer. 3d-26-29-3—2206.

AUCTION SALE.

Thursady, October 1st, of Household Furniture and etc., at the home of Mr. W. J. Sherwood, 141 London Street. Furnishings, etc., including piano and many antique Pieces of Walnut Furniture and China. Sale 1 p.m. W. J. Hancock, Auctioneer. 3d 26 28 30 2201

SAWS GUMMED OUT, FILED AND SET AT TAYLOR'S.

Cutlery grinding, clippers ground, lawn mowers sharpened, called for and returned, $1.00 each. 'Phone 109-J. Umbrellas repaired and recovered.—Wm. Taylor, the Sheffield Cutler, over 40 years' practical experience. 219 Hunter Street West. t.t.s.

CATSUP SURE TO KEEP.

No chance of your catsup spoiling when you make it with Parke's Catsup Flavor and Preserver. Makes the tastiest and best appearing catsup. No other spices required. 35c bottle enough for a bushel of tomatoes.—Bond's Drug Store, corner George and Hunter Streets.

WATCH THE KIDNEYS

Fatigue and that tired feeling is the result of poison in the blood. When the kidneys fail to remove this poison from the system it leads to backache, rheumatic pains and sometimes to that fatal ailment known as bright's disease. When this condition exists don't delay, go to your druggist and get a box of Dr. Banta's Kidney and Rheumatic Pills and they will quickly correct the cause of your trouble.

Mr. Arthur Pinch of Smith Township states that Dr. Banta's Kidney and Rheumatic Pills give him more speedy relief than any other preparation that he had tried.

For sale by all Druggists. 8d-16,19,23,26,30,3-7,10-2092

VOTERS

This Election is one of most important at which you will ever have an opportunity of voting.

See that you are on the Lists. Registrars will sit until Wednesday night, September 30th, at the following places:

District No. 1—
At 133 Lake Street
District No. 2—
At 395 Water Street
District No. 3—
At 273 Charlotte Street
District No. 4—
At 334 McDonnel Street
District No. 5—
At 718 George Street
District No. 6—
At 46 Hunter Street East

for the purpose of making registrations. You can inspect the lists at the above addresses, or phone The Liberal-Conservative Committee Rooms, Number 284 George Street; phone Nos. 2620 and 2621.

Liberal-Conservative Association of West Peterborough.

4d—26, 28, 29, 30

The Ever Popular Wedding Gift

There is nothing more popular or that gives so much pleasure as a nice piece of Silverware. Here are a few of our newest design.

Cake Plates, $3.00 to $6.00.
Bread Trays, $3.50 to $7.00
Sugar & Creams, $2.95 to $6.
Bon-Bon, 75c up.
Marmalades, 95c to $3.50
Salts & Peppers, 95c to $5 pr.
Candle Sticks, Old Dutch, $4 to $8 pair.
Plain Silver Candlesticks $2 pair up.
Crumb Tray and Scraper, $2
Butter Dishes, $1.50 to $3.
We are agents for 1847 Rogers and Community Plate in their New Patterns.

WARNE BROS.

349 George St.
DIAMOND HALL
'Phone 680

CITY DIRECTORS VISIT LINDSAY

Members of Fair Board Take Good Weather to Town.

TAKE SONGSTERS.

In response to an invitation from Mayor Graham, Lindsay to have lunch with the Board of Directors of the Lindsay Central Exhibition and himself; President Denne, with twenty directors, and Mayor Turner journeyed to Lindsay yesterday morning in a motor conveyance, decorated for the occasion, and bearing placards advising the personnel of the crowd and concluding, "We bring the weather." This statement was no idle boast, for the weather on Thursday was cold, raw and wet in spots, and contrasted with yesterday.

The directors of the Peterboro Industrial revelled in bright clear, sunshine of an autumn day.

The party from Peterboro contained among its numbers singers of repute such as Art Blade, A. J. Reynolds, Chas. Cummer, Thomas Hooper and Reg. Turner, and with the aid of slap sticks produced tuneful harmony and topical songs, which went over big. Special song sheets were distributed by Art Blade which helped the general chorus.

The luncheon was largely attended by C.P.R. and Can. National officials, including Mr. Morrow, the new district agent succeeding Mr. Booker.

During the speaking Mayor Turner made a presentation to Mr. John Carew whom he referred to as a gentleman who was all heart.

The Mayor alluded to the pleasant relations which existed between all the municipalities surrounding Peterborough, and among all our acquaintances none was more highly esteemed than John Carew.

The presentation took the form of a souvenir medal, which was pinned on by President Denne.

Mr. Carew was taken completely by surprise but responded very feelingly, voicing his pleasure at being present, and stating the friendships formed would last forever.

Mayor Graham and President Jos. Hickson thought of everything possible to entertain the visitors, who returned home at 7 o'clock, after spending a very pleasant day with Lindsay officials.

RISING BUBBLES

(Continued from Page 1).

Vessel Making for Port.

BOSTON, Sept. 26. — Canadian Press. — The steamship City of Rome is proceeding to Boston with the only three survivors she was able to rescue after ramming and sinking the submarine off Block Island, according to a radio communication received at the navy yard here from her commander shortly after 5 o'clock. The message said that the City of Rome rammed the submarine at 10.25 p.m.

Submarine Located.

NEWPORT, R.I., Sept. 26. — (Canadian Press).—The position of the submarine S-51, sunk off Block Island last night in collision with the steamer City of Rome, was located to-day by rescue craft searching for the vessel, it was reported in a radio message to the Newport naval training station.

The position of the S-51 was given as about a mile and a half south-south east of that first given by the City of Rome. Four submarines were standing by as was Vincent Astor's yacht, the Nourmahal.

There were no signs of life, the message said, but crews of rescue ships were optimistic that some of the 34 men who went down with the submarine might be alive.

Hope Still Held.

The destroyer Putnam, which went out from Newport early this morning was returning to this port, while the wrecking company's barge was setting out for the scene of the disaster with full equipment on board to bring the craft to the surface.

A later message said that the S-51 had been located by Lieut. C. Shawkins, piloting a seaplane which had been flying over the vicinity of the disaster. The submarine lies in 23 fathoms of water.

Commander Lewis D. Causey, executive officer of the torpedo station here, said that it "looks bad" for those aboard the S-51 as air bubbles were coming to the surface.

Commander C. H. Shaw, commanding officer of the Putnam, however, said that in his opinion the men in the submerged submarine have enough air to last them for 72 hours.

Captain Censured.

WASHINGTON, September 26. — Canadian Press. — The steamship City of Rome should have remained on the spot unless urgently impelled to leave after ramming the submarine S-51 last night, Secretary of the Navy Wilbur declared to-day. The conduct of the captain of the City of Rome, the secretary added, would be inquired into in connection with the investigation that would be ordered, and if it was found that there had been any criminal act of negligence on his part action would be taken against him.

Had no Lights.

The submarine was running without side lights and was nearly into the ship before she was sighted, Captain Diehl of the City of Rome reported in a wireless message to the Charlestown navy yard to-day.

The S-51 was rammed "about half way from the stern to the conning tower" on the port side, the message said.

ST. ANDREW'S W.M.S.

September Meeting Held in Church Parlor—Home Helpers.

The September meeting of St. Andrew's W.M.S. was held on Tuesday afternoon in the church parlor and took the form of a Home Helpers' meeting, iwth the president in the chair.

The meeting opened with prayer and Scripture reading by Miss A. Lancaster and Mrs. Latimer, after which Miss Craw in her usual efficient manner gave a talk on the "Messenger."

The principle speaker was Mrs. P. J. Jull, of Lakefield, secretary of the Home Helpers for this district, whose address to the ladies was very interesting and much enjoyed.

Mrs. G. S. Parlour favored the ladies with a vocal solo, after which refreshments were served and a social half hour spent.

SOCIAL EVENING.

Star of Bethlehem L.O.B.A. at Home of Mrs. F. Smith.

A pleasant social evening was held last night at the home of Mrs. F. Smith, 619 Union street, under the auspices of the members of the Star of Bethlehem L.O.B.A. 650. Members and friends to the number of about forty were present and enjoyed a jolly evening spent in playing cards and in dancing, followed by the service of light refreshments. First prize for ladies was won by Miss Jean Thorne, the consolation going to Miss Lorette LeBlanc. Mr. Milton Lowry won the gentlemen's first prize and Mr. Stanley Shaw the consolation award. During the evening, several vocal solos were given by Miss Elizabeth Harrison.

Higher Price At Liverpool Causes Rise In Wheat Value

CHICAGO, Sept. 26.—(Canadian Press).—An unexpected upturn of wheat quotations at Liverpool helped give an early lift to-day to wheat prices here. The upturn of values abroad was ascribed to prospects that world shipments for the week would prove to be small. Attention of traders here was also directed to a statement from a leading authority that with the exception of a few undesirable qualities of northwest wheat there is no pressure of actual wheat anywhere in this country. Chicago opening prices 3-8 lower to 1¼ up, December 143 1-8 to 143½, and May 144½ to 145, were followed by all-round gains, but then by a set-back for September delivery, whereas December and May continued to ascend. Corn and oats sympathized with wheat strength. After opening at 1-8 to 3-4 higher, December 78¼ to 78 3-8, the corn market continued to develop firmness except for September.

Oats started at ¼ to ½ advance, December 39½ to 39 5-8. Later the gains were increased.

Provisions reflected the upward trend of cereals.

Brazilian Leads Again At Week's Closing Session

TORONTO, Sept. 26.— (Canadian Press.)— Brazilian was the outstanding leader in the week's closing session of the Toronto stock exchange this morning, but after a strong opening it eased one eighth at 72 7-8. Elsewhere trading was fairly light, though a good range of issues was dealt in. The market as a whole was firm, the Canada Cement advance of one and three-eighths at 107 3-8 being notable.

British Columbia fishing advanced five eighths to 49 1-4, and Mackay common a half at 137. Canadian Canners preferred eased an eighth while the common advanced a quarter. Dominion Stores common sold up a point at 66.

LATE WANT ADS.

LOST—TWO YEAR OLD HEIFERS. Finder please notify E. Burston, Bridgenorth. Phone 991 R 14. 6d 76 2762

IN POLICE COURT.

Peterboro police station has received notification from Sarnia to the effect that George LaChappelle, alias James A. LaChappelle, who was captured here by the local police officers a fortnight ago, after an exciting chase, has been sentenced by Magistrate Gorman of Sarnia to three years' imprisonment in the Kingston penitentiary, on a conviction for the theft of an automobile.

Broke Fish Law.

A fine of ten dollars and costs was imposed in the police court this morning by Magistrate O. A. Lanzley, on a Peterborough man who was charged at the instance of Special Patrol Officer, Captain Carson, with taking out of the Otonabee a quantity of bass in excess of the number permitted by the Fisheries Act. The Hon. G. N. Gordon, in pleading for the minimum penalty, pointed out that the erring fisherman was a citizen with a good record and one who frequently distributed his catches among the needy in his neighborhood. It was this fact, said Hon. Mr. Gordon, that had prompted him to come to court in defence of the accused. There were not many clients for whom he would come to court in the meantime.

The Magistrate, in imposing the fine, cautioned the accused against allowing his fisherman's ardour to lead him into any further breaches of the law.

Fined $200.

Peter Gamble, Belmont, was fined $200 and costs, after pleading guilty to having an illicit still in his possession at his home.

F. D. Kerr, K.C., on behalf of Gamble, said there was no suggestion that he had used the still for making liquor for sale to his neighbors or other than for his own use. He had never been before a judicial officer at any previous time, and in this case, had gone to Peterborough and reported himself to the magistrate on learning that the officers had visited his house. He was a man of 62 years of age. Mr. Kerr suggested that the ends of justice would be met by the infliction of the minimum penalty.

It was intimated that the Inland Revenue Officers had taken possession of the still and were awaiting instruction from the Department as to its disposal. The usual procedure in such acses is to destroy the apparatus in the presence of two witnesses.

OBITUARY.

MRS. GLYNN POWELL

Mr. and Mrs. Slaughter and family, of 459 McDonnel Street, left today to attend the funeral of their daughter, Mrs. Glynn Powell of Leamington, whose death occurred very suddenly. She leaves to mourn her loss, her husband, two children, also her mother and father, two brothers and three sisters, all of Peterboro. Mrs. Powell was formerly a resident of Peterboro.

THOMAS BALLARD

After three months' illness Thomas Ballard aged 50, died this morning at his residence, 15 Oxford Street. Mr. Ballard, who was a native of Dover, Kent, England, has been in Canada 10 years, during seven of which he resided in Peterborough. He was a member of St. Luke's Anglican Church. An iron moulder by trade, he was recently taken into the employment of the city.

Surviving him are his wife, one son, Reginald, who is in the employment of the Hydro-Electric Commission; and, in England, his father and three sisters. The funeral service will be held in the chapel of Bellegham and Sons, on Sunday evening at 8.30. The body will be forwarded on the C.N.R. train at 8.10 for interment at Kingston on Monday.

MRS. JAMES LARDIE.

The death occurred this morning at 929 Water street, of Kate Van Norman, beloved wife of James Lardie, of 145 Mary street, Hamilton.

Deceased was a daughter of the late Jerry Van Norman and Mrs. Van Norman. She was born in Bobcaygeon. She was married twice, her first husband, James Thompson, being killed overseas.

Her passing is mourned by her husband, her daughter, Rachel Thompson, her mother, Mrs Jane Van Norman, one sister, Mrs. Lena Clayton.

The funeral will take place from the residence of her mother, 929 Water street, Monday at 4 o'clock, and proceed to the Little Lake cemetery for interment. Rev. Mr. Allen will officiate.

USED BLOWER SILO FILLERS and Cutter FOR SALE

Just as good as new—A Big Bargain for someone.

THE PETER HAMILTON CO. LTD.

64-79-2209

COAL OR COKE

We advise ordering now while supplies are available. We cannot guarantee a supply when present stock is delivered. For Service and Quality Phone

W. SCOTT CO.

Phone 264w East City

FOR MOULTING OR MATURING

BLATCHFORD'S EGG MASH

"Fill-the-Basket"

AND

BLATCHFORD'S "Bar-Nun" SCRATCH FEED

Properly Balanced for Body and Feather Growth

Order Today from

F. H. DAWSON 380 WATER STREET PHONE 55

2d-19,26-2131

CONDITION SERIOUS.

BRANTFORD, Sept. 26 (Canadian Press).—Lloyd Harris, who had agreed to accept the Conservative nomination for the riding of Brantford, suffered a paralytic stroke yesterday afternoon and at 10.30 o'clock this morning had not rallied, still being unconscious. His condition is considered serious.

IN MEMORIAM.

In loving memory of Pte. A. F. Wilkinson, killed in action Sept. 27, 1918:

Across the sea in a distant land,
Beside his comrades brave,
Our boy lies quietly sleeping
In an unknown warrior's grave.

May the heavenly winds blow softly
O'er the sweet and hallowed spot
Though the sea divides his grave from us
He will never be forgot.

—Sister, Brother-in-law and Nieces.

IN MEMORIAM.

WILKINSON.—In loving memory of Pte. A. F. Wilkinson, 928098, killed in action September 27th, 1918, at Canal De Nord.

"More and more each day I miss him;
Friends may think the wound is healed,
But they little know the sorrow
Lies within the heart concealed.

His loving face I never forget,
Though years may pass away;
The loss of him I sadly feel
As keen as that first day."

—Inserted by his loving Mother and Brothers.

In Scotland it is a popular belief that if one goes fishing on Christmas Day bad luck will follow through the entire year.

IN MEMORIAM.

In loving memory of our dear brother, Pte. A. F. Wilkinson, 928098, killed in action Sept. 27th, 1918, at Canal De Nord:

Oh, why was he taken, so young and so fair,
When earth held so many it better could spare,
Hard was the blow that compelled us to part
From one whom we loved, so dear to our hearts.
We do not forget him, we loved him so dearly,
For his memory to fade from our eyes like a dream.
Lips need not speak when the heart mourns sincerely,
But grief often dwells where it seldom is seen.

—Inserted By Ernest and Mary.

DeLuxe Taxi Service

Most Up-to-Date Cars in the City.

W. WOODBURN, PHONE 2656.

Weddings. Pleasure Driving.
Funerals. Shopping.
Christenings. Train Orders

2d 74 2720

A Good Resolution

Make up your mind to take care of your eyes, they are the main factor of your earning power. Don't neglect the warning headaches or blurred vision. For better vision see

A. A. FOWLER

PHM.B., TORONTO UNIVERSITY
EVENIGHT SPECIALIST
373 GEORGE ST
Exclusive makers of "Pebio Lenses"

TAXI

H. Howell

273 Simcoe - Phone 396

7 Pass. Hudson Sedan Cars Day and Night

12d-76-2485

CHIROPRACTOR

M. C. GOODWIN

DC, Ph. C.

Palmer Graduate

108 Barrie Building.

Lady Attendant Phone 433

Hours 10-12 a.m., 2-4 and 7-8 p.m.

Office closed Tuesday evening, also Thursday afternoon and evening

NEW SHOES FROM OLD

EASY TRAVELING

TRAVEL easy on a pair of our White Oak soles. Travel far and comfortably on them. Make your money go a long way, too, by enjoying our expert save-you-money shoe rebuilding.

Our work gives lasting Satisfaction

ELECTRIC SHOE REPAIRING

S. WHATLEY

180 CHARLOTTE ST. PETERBORO

ALBERTA COAL

Alberta Lump Coal..... $14.00

Maple Wood, cord..... $12.00

(Cutting Extra)

All Sizes Anthracite Coal on Hand at Current Prices

McCarthy & Johnston

East City, Peterborough, Ont.

Dealers in Coal

Phone 96 - 111 Hunter St.

WE ARE COMPETENT TO ARRANGE ALL DETAILS

BELLEGHEM'S FUNERAL SERVICE PHONE 8 AMBULANCE

Phone Johnny-on-the-Spot for Coal—703

PLEASE SEND ME ..... TONS OF ..... COAL RIGHT AWAY! NAME ..... ADDRESS .....

SIGN IT!

Why not try Semi - Anthracite NUT COAL

Best substitute for hard coal and saves you money at $10 TON Delivered

HODGSON BROS.

Dalhousie and Bethune

ALEXANDER & HALL ELECTRICIANS

When you have Electrical work to do, Call P. Alexander, Phone 1755J. W. Gordon Hall, Phone 1405w.

Mrs. W. McKee Bingham

DRAMATIC ART AND ELOCUTION

Studios:

Fridays and Saturdays, commencing Sept. 18 and 19 CONSERVATORY OF MUSIC, PETERBORO

Mondays, Tuesdays and Wednesdays NORDHEIMER BLDG., TORONTO

LILLIAN GISH
in "ROMOLA"
CAPITOL - TONIGHT

The Evening Examiner

VOL. LVI., No. 74 PETERBOROUGH, MONDAY, SEPTEMBER 28, 1925 PRICE THREE CENTS

PROBABILITIES.
Moderate to fresh north-west and north winds, mostly cloudy and a little cooler. Tuesday, north-east winds, and cool.

Lillian Gish WITH **DOROTHY GISH RONALD COLMAN** IN **"Romola" - Capitol - Today**

ADVT.

UNAVOIDABLE DELAYS HAMPER RESCUERS OF SUBMARINE CREW WHO ATTEMPT TO RAISE CRAFT

Survivor Tells of Experience —Six Have Outside Chance.

AWAIT MONARCH

Attempt to Raise the Submarine by Compressed Air Failed.

NEW LONDON, Conn., Sept. 28.—(Canadian Press). — Advices ashore here at noon were to the effect that conditions of sea and weather at the locality of the S-51 wreck were so bad that rescue operations had to be suspended for the time being.

NEW LONDON, Conn., Sept. 28. —(Canadian Press.)— With only the faintest hope that their efforts would be crowned with success, naval men aided by civilian wrecking crews continued their strenuous efforts yesterday to rescue the 34 officers and men who went down with the submarine S-51, when she was sunk in a collision with the steamer City of Rome off Block Island Friday night.

Unavoidable delays due to the absence of powerful derrick equipment, and the testimony of divers who reported that there could not possibly be life in the crushed hull of the submarine on its ocean bed 128 feet beneath the surface, saddened but did not discourage the rescuers. Repeated attempts to raise the sunken craft by means of compressed air pumped from her sister vessel, the S-50, failed of success, and last night the naval officials on the scene awaited impatiently the coming of the great derrick ship Monarch, due to arrive at midnight.

While the rescue forces, headed by Rear Admiral H. H. Christy, commander of the submarine control force at New London, admittedly labored with slight hope that any of those entombed in the S-51 had a chance of life, officers at the submarine base still refused to see the darker side of the picture. Relatives and friends of members of the S-51 crew, frantitc with suspense, besieged the base to-day, and all were advised not to abandon hope.

Officials in charge of the rescue work admitted to-night that the delay in raising the S-51 afforded the most depressing aspect of the situation. The most optimistic estimate as to the length of time men might live in the compartments was 72 hours, and two-thirds

(Continued on page five.)

LLOYD HARRIS DIED ON SUNDAY

Prominent Citizen of Brantford Was to Have Been Conservative Nominee.

SUFFERED STROKE.

BRANTFORD, Sept. 28. —(Canadian Press). —Lloyd Harris, prominent manufacturer and financier of Brantford, died in this city shortly after nine o'clock last night following a result of paralytic stroke which he suffered Friday afternoon.

Mr. Harris, whowas 58 years of age, never recovered consciousness after the stroke. While the death of Lloyd Harris takes away an industrial leader of the first rank in the Dominion, his loss will be felt particularly in Branftford, as he had lived here practically all his life, this being the centre of many of his varied activities. Brantford took particular pride in the fact that in the most strenuous days of the Great War, he was selected as Canadian representative to Washington. In that position, he was responsible for diverting to Canada huge orders for munitions and supplies. At the conclusion of the war he was sent to London, England, as Canadian representative and there was instrumental in clearing up the war's aftermath as affecting Canadian business. At that time he was approached with a view to accepting a Federal cabinet post but declined.

He was to have received the Conservative nomination for the riding of Brantford. The nomination convention was postponed when it was learned that he had been stricken.

The lowest rated women's fraternity in scholarship at Washburn College during the past year outranked the men's fraternity having the highest standing, according to an official statement issued by the registrar of the Topeka institution.

Dreams Of Love Give Way To Slumber Of Citizens

MANILLA, Sept. 28 (Special by United Press).—Down in Ceuba Province they are gradually taking the joy out of life. Santander, the southernmost town on the island of Ceuba, is the latest to prohibit one of the inalienable rights of man, the right to serenade his lady love. No more will lovesick youths play the bear" under the windows of the "only girl," or hopeful youth strum their bandurrias on starry nights. For these, the town council of Santander has no regards. An ukase just issued prohbits serenading or making any noise at night that might interfere with the slumbers of the sleepy town.

LEAGUE NAMES MOSUL DEPUTY

General Laidoner, of Esthonia Will Investigate Charges Made.

TO START AT ONCE.

GENEVA, Sept. 28. — (Canadian Press).—General Johan Laidoner, former Commander-in-Chief of the Esthonian Army, was appointed by the League of Nations Council today as the League's representative in Mosul, Northern Mesopotamia.

He will proceed forthwith to the disputed territory to investigate the British charges of deportations of Christians by the Turks and the Turkish counter charges that British forces have been invading the section of Mosul provisionally held by the Turks since the Brussels conference.

After disposing of this matter the Council adjourned to meet here again in December.

LEAGUE HELPS WORLD SLAVES

Protocol is Adopted Toward Abolition of Traffic Everywhere.

INVITATION SENT.

GENEVA, Sept. 28 (United Press) —The cause of the slave throughout the world received support of the Council of the Leage of Nations today, with the adoption of a protocol toward the abolition of all forms of slavery.

The Council decided to communicate with every nation, including those not belonging to the league, with a request to send plenipotentiaries to the seventh assembly to sign the protocol.

Electrocuted In Bath Tub Turning Electric Switch

MIAMI, Florida, Sept. 28. — (United Press). Clifford Loucks, a cameraman on the staff of the Illustrated Daily Tab, was electrocuted while turning on an electric switch as he stood in a bath tub at his home here last night.

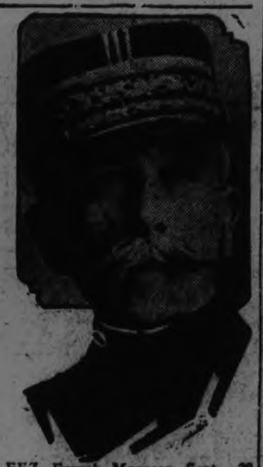

FEZ, French Morocco, Sept. 28 (Canadian Press).—Marshal Lyautey, Governor of French Morocco, has resigned.

Badly Behaved Crowds Put Out Women Golfers

LONDON, Sept. 28.—(Canadian Press).—Joyce Wethered and Cecil Leitch, the two best women golfers in Great Britain, have decided to retire from competition. Neither has entered the English ladies' championship to be played in October at Westward Ho. The behavior of the crowds which seem to grow in size and become worse mannered with every successive tournament, is probably to blame for the retirement of both women, it is said.

HUNTER KILLED IN PLACE DEER

McKenzie Bay Scene of Fatality This Morning—Other Accidents.

FIVE DEATHS.

VICTORIA, B. C., Sept. 28. —(Canadian Press).—Mistaken for a deer while hunting in the Highlands district near McKenzie Bay this morning, William T. Richardson, 47, was shot and instantly killed by another hunter, Chancie Woodward.

FELL FROM LADDER.

TORONTO, Sept. 28.—(Canadian Press).—Falling from a ladder a distance of thirty feet on Saturday afternoon, Antonio Giroux, aged 40, received injuries which resulted in his death at the General Hospital.

STRUCK BY CAR.

TORONTO, Sept. 28.—(Canadian Press).—Mrs. A. R. Rodell, of Toronto, when out walking on Saturday, was struck by a car and died in a few hours. She was aged 62.

EX-M.P. DIED.

CHATHAM, N. B., Sept. 28. —(Canadian Press).—W. B. Snowball, member for Northumberland in the last Parliament, died here last evening.

BELIEVED ELECTROCUTED.

KITCHENER, Sept. 28.—(Canadian Press).—Edward Somers, aged 30, of Orillia, was killed here on Saturday afternoon about two o'clock while unloading coal at the rear of the Kaufmann Rubber Factory. The cause of his death is unknown, but it is believed he was electrocuted by a wire hanging over his head.

DIDN'T SEE AUTO

TORONTO, Sept. 28 (Canadian Press).—William Logan, mail collector, was fatally injured in a street accident here today, dying in hospital half an hour later. Logan crossed King Street in front of a street car, but failed to see a motor car behind the street car and the motor car struck him.

TRAIN HIT CAR; WOMAN INJURED

Occupants Jumped From Stalled Auto, But Fragments Struck One.

SERIOUS CONDITION.

OTTAWA, Sept. 28.—(Canadian Press).—Mrs. Wm. Bahan, 56, of Glasgow Station, Ont., is in a serious condition in hospital here with numerous fractures and possible internal injuries, which she received when struck by the flying debris of an auto, which was struck by a Canadian Pacific Railway Pembroke-Ottawa local train near Arnprior on Saturday.

Mrs. Bahan, in company with her son, Wesley, were on their way to Arnprior in an auto. Mr. Bahan did not succeed in bringing his car to a stop, until the front of it was right up to the rail in the way of the oncoming train. The occupants succeeded in getting out of the car before it was struck by the locomotive, but Mrs. Bahan was struck by flying wreckage.

FOUR KILLED WHEN TRAINS COLLIDED

Thirty-five Were Hurt in Wreck Near Thomasville, Georgia.

THOMASVILLE, Ga., Sept. 28.—(Canadian Press).—A check-up last night showed four persons killed and 35 injured in a wreck on the Atlantic Coast line six miles from Thomasville, yesterday afternoon, when two passenger trains met headon, one mile east of a flag station called Newark. The eastbound train overlooked meeting orders at Newark. Earlier reports showed 13 injured.

HUNDREDS OF ELECTORS SWAMP THE REGISTRARS WITH QUERIES

Not Taking Any Chances of Names Being Omitted From Voters' List.

NAMES ARE ADDED.

Present Precaution Unnecessary, One Registrar Advises—Later Opportunity Provided.

The flood of enquiries at the registration booths from electors desiring to make sure that their names are on the voters' list, has kept all the registrars extremely busy every day since their offices opened. The great majority of these citizens, men and women, have found that their names were on the assessor's roll, and one of the registrars pointed out that these enquiries were unnecessary. When the registration is completed on Wednesday at 9 p.m., the lists thus completed will be posted for examination in the various divisions, and every elector may then ascertain whether they are duly registered or not. If their names have been omitted they may apply to the Judge to have their names inserted in the final revision.

The present registration, it was stated, is chiefly for the purpose of receiving the names of those who do not expect that they are registered, and the solicitude of workers for both political parties is unnecessary at this stage of registration. Persons whose names were previously listed, and those added by the assessor's department during the last year, need not clutter up the registration offices this week, but may assure themselves later when the completed lists are hung up for inspection.

Quite a number of names have been inscribed on the lists at each registration booth. Up to noon today, No. 2 district has turned in 50 to Mrs. MacDuffee, registrar at W. F. Huycke's office on Water street, and Col. Clegg reported 23 names supplementing the list for District No. 3, at 273 Charlotte street.

R. J. Devey, at 133 Lake Street, reported his count of 30 persons registered and 167 other enquirers. In the northern district R. T. Hounsell, at J. T. Braund's store, put on 25 names, and F. Walker, at T. J. Brooks' store on McDonnel Street, estimated his enlistment at about thirty.

Workers for both parties repeat that the easiest way to satisfy themselves of registration is to visit the registration booths now, instead of having to go through the later procedure before the Judge. It may inconvenience the registrars, but there are only two days left, and the political partizans consider the bulk of the registration as completed.

341 Candidates In Field Contesting 245 Seats

TORONTO, Sept. 28.—(Canadian Press).—With nomination day still three and a half weeks off, October 22, three hundred and forty-one candidates of varying political beliefs are in the field to contest the 245 seats in the new House of Commons.

In Ontario 149 candidates are in the field, 74 of these being Conservatives, 53 Liberals, 18 Progressive and three Independent. One Labor man is also running.

Of the 341 candidates so far chosen, 149 are Conservative, 126 Liberal, 45 Progressive, 13 Labor and eight Independent.

ROBBER MAKES HAUL IN OSHAWA

Masked Man Secures $23 From Safe in C.P.R. Office.

HELD UP CITIZENS.

OSHAWA, Sept. 28. — (Canadian Press) — Saturday night about 11.30 R. C. Brown, night operator at the Canadian Pacific Railway station on Centre Street here was held up at the point of a gun and ordered to open the company's safe, from which twenty three dollars in bills were removed and he was then backed up into a corner of the office and told to empty out his pockets. In leaving the building the masked robbers ordered him to remain where he was for twenty minutes or he would be shot in his tracks.

On leaving the office of the railroad the robbers met Mr. White who was taking a short cut across to his boarding place and ordered him to throw up his hands and immediately began to go through his pockets but met with no extra renumeration, as the local citizen was carrying his money, five dollars in all, in a pocket that the robber did not observe.

From the Mouths of Babes Come Potent Questions

This year's winner in the air race round Britain, Captain F. L. Panard, says that the only question regarding his aeronautical experiences he was quite unable to answer, was asked him by a child.

He was visiting a friend, and his host's little girl, aged about eight or nine, after putting him through a lengthy cross-examination, wound up with this poser.

"But tell me, captain," she said in all earnestness, "if the end of the world were to come and the earth were destroyed while you were up in your aeroplane, where would you land when you came down?"

APSLEY ELECTS FIVE TRUSTEES

All Supporters of Consolidated School — Rev. Mr. Spence Heads Poll.

BIG VOTE OUT.

APSLEY, Sept. 28.—The election of the Board of Trustees for the Consolidated School, which took place in the Town Hall on Saturday, created quite a bit of interest, a large percentage of the ratepayers casting their ballot. Quite a number were not allowed to vote, by reason of their names not being entered on the voters' list (a circumstance which has not been satisfactorily explained) and several women who were strongly in favor of consolidation, were debarred for the same reason. In all 66 ratepayers marked the ballot. There were seven candidates for the five vacancies. The result of the voting was as follows:

Rev. C. A. G. Spence	51
Dan Whitmore	47
Rev. J. W. Ogden	40
Simon Windsor	38
Mrs. Woods	36
R. H. Knox	15
Al. Harris	14

The new board is, therefore, comprised of the first five, and as they are all strong supporters of the consolidation movement, it is expected that steps will at once be taken to secure a site for the new school, and, after approval by the Department of Education, building will be proceeded with.

PUT OIL IN FIRE; WOMAN BURNED

Rushed to Son's House Wrapped in Flames—Burned to Crisp.

DIED AFTERWARD

WINGHAM, Ont., Sept. 28. —(Canadian Press) —Mrs. James Golley of the London Road, about two miles South of here died Friday night as a result of burns sustained about noon Friday.

The late Mrs. Golley who was in her 71st year was alone in her home at the time of the accident and it is thought that she was pouring coal oil in the kitchen stove and that the oil had become ignited and exploded as part of the can was found in the kitchen afterwards. She rushed over to her sons house nearby completely enveloped in flames, but by the time the flames were extinguished, the body was burned to a crisp. A doctor was called but was unable to do anything beyond giving relief through opiates and death came to her relief about midnight.

She is survived by her husband and one son and one daughter.

GIRLS KILLED BY MOTOR CARS

Rosa Francis, 8 and Irene Holden, 7, Victims of Accidents.

MONTREAL, September 28 — Canadian Press. — Two little girls were killed by automobiles over the week-end. They were Rosa Francis, aged 8, of St. Martin, and Irene Holden, aged 7, of Ville Emard.

Another fatality occurred when a man thought to be Ovila Benoit of Sorel, a deckhand attached to the City of Hamilton, fell into the harbor while pulling in a gang-plank and was drowned.

Half-Holiday For Canada Thursday P.M., Oct. 29th

OTTAWA, Ont., Sept. 28.—(Canadian Press).—The afternoon of Thursday, October the 29th, (election) has been declared a half holiday throughout the Dominion of Canada to enable all voters to cast their vote in the Dominion election. An order-in-council, granting the half holiday, was signed by the Governor, Saturday afternoon.

YELLOW RIVER FLOODING CHINA

Two Million People Have Been Flooded Out By Spreading Waters.

MAKING NEW COURSE.

YELLOW RIVER ....

PEKING, Sept. 28 (Canadian Press).—Fifteen thousand square miles containing the homes of 2,000,000 persons now are flooded and it is feared that hundreds have been drowned in consequence of a break in the Yellow River dyke on the Shantung-Chihli border. The affected area is being extended hourly, and famine relief workers returned from the scene say the flood is the greatest since that of 1887.

A further break in the main south dyke is allowing the waters of the yellow River to flow unrestrictedly to the south, and a portion may reach the Yangtse River through the Grand Canal. The possibility is seen of a complete and permanent alteration in the river's course.

Relief work is proceeding, with Yun Cheng Hsein as the base.

FIRE DESTROYS PART OF CHURCH

Drives Out 4,000 Worshippers and Threatens Entire Edifice.

ALTAR DAMAGED.

NEW YORK, Sept. 18 (United Press).—Fire starting in the ceiling of St. Paul the Apostle's, Catholic Church last night drove 4,000 worshippers to the street and for a time threatened to destroy the interior of the oldest religious edifice in the city.

Valuable mural decorations and the Blessed Virgin's altar were damaged by smoke and water.

Defective insulation is believed to have caused the blaze.

MOSHER RE-ELECTED.

Brotherhood of Railway Employees Meets at Ottawa in Convention.

TORONTO, Sept. 28—(Canadian Press).—A. R. Mosher, of Ottawa, was re-elected by unanimous vote as president of the Canadian Brotherhood of Railway Employees at the Brotherhood convention last evening.

MANY CORN ROASTS.

Four Good Ones at One Place Inside a Week.

BAILIEBORO, Sept. 28. — Corn roasts are plentiful around here. The Millbrook Trail Rangers held one at Hibbards Landing as did the United Farmers. Mr. Hibbard entertained the campers on his free campsite at a corn roast, which was quite a success. A good programme was put on including a duet by H. Jemison and G. Fletcher. Bailieboro Epworth League is holding one on Tuesday evening.

AT THE CAPITOL.

"Abreast of The Ten Commandments," "The Covered Wagon, and "The Thief of Bagdad," said the critics in reviewing Lillian Gish's new picture, "Romola," which has been acclaimed as her finest photoplay, "better than The White Sister." It's a magnificent production, one of the most important pictures in the history of the screen, a photoplay version of George Eliot's famous novel of the Italian Renaissance.

It is at the Capitol Theatre today, Tuesday and Wednesday.

The only one of the girl contestants who did not have bobbed hair won the milk maid championship at the Kansas Fair in Topeka by milking 10 pounds of milk in 11 minutes and one second.

HOTELKEEPERS AND DEALERS AGREE ABOUT THE FAILURE OF FOUR POINT FOUR AS A DRINK

Professional Alms-seekers Lose Source Of Revenue

CONSTANTINOPLE, Sept. 28.—(Canadian Press). —Riding the tide of western civilization which is poring into the new Turkey and sweeping away one picturesque custom after another, the prefect of Constantinople Dr. Emine Bey, has banished from the streets of the city all the dancing bears and performing monkeys, who, with their gypsy masters, have delighted countless children in the past. It appears that they have also bitten many of their young admirers; hence they have been ordered into exile.

Another reason given for the edict is that the custom of blocking the traffic with dancing animals tended to make the country ridiculous in the eyes of visiting foreigners.

HOSTILE CROWD MEETS BRITISH

Delegates To Inter-Parliamentary Conference Reach New York To-day.

POLICE INTERFERE.

NEW YORK, Sept. 28.—(Canadian Press)—The arrival of European delegates for the Inter-Parliamentary Union Conference in Washington reached its peak to-day when the steamship Caronia brought 155 foreign Government repetesentatives, including 40 members of the British Parliament and delegates from Scandinavian and Central European countries.

A crowd of approximately 200 foreign men and women tried to reach the pier as the Caronia docked this morning, but they were turned back by mounted police.

They carried several banners. One bore the inscription, "Down with British Imperialism"; another, "We demand unrestricted immigration to the United States," and a third, "Stop persecution of foreign born." Some of the banners were hauled down by the police.

Apparently the demonstration was a protest against the barring of Shapurji Saklatvala, member of the British Parliament, by the United States State Department. One of the banners bore the words, "Saklatvala is the friend of Labor; British delegates are the enemies of organized Labor."

The police said the demonstration was staged entirely by Communist sympathizers.

DRAG THE TRENT FOR MISSING MAN

But Friends Believe Earl Turner of Campbellford, is Safe.

CAMPBELLFORD, Sept. 28.—The family and friends of Earl Turner, a young business man of this town, have been worried and alarmed by his absence from his home since late Saturday night. It was learned this morning that he was last seen shortly after 12 o'clock on Saturday night, and because of the possibility of some untoward accident having befallen him searching parties were today dragging the Trent River. Friends refused to believe that there was any serious cause for his absence from home and expected that he would shortly return from some business or other personal call that had required his attention. Mr. Turner is engaged in the hardware business, is married, and is the son of Mrs. C. W. Turner of town.

KITCHEN BURNED.

Rest of Cavan Farm House Was Saved—Wood Pile Destroyed.

CAVAN, Sept. 26.—Mr. Joseph Swain lost part of his summer kitchen by fire yesterday but the blaze was extinguished before any damage was done to the rest of the house. Part of a woodpile was also burnt.

MILLBROOK FALL FAIR.
FRIDAY, OCTOBER 2ND.
SPECIAL PROGRAM.
THREE RACES.
DANCE IN ARMOURIES.
STAGGS' ORCHESTRA.
4478217

D. N. King Calls It "Four Disa-Point Four"—No Demand.

NOT WORTH 10c GLASS

Dealers Call It Good for a Hot Day, But Failure Otherwise.

Four point four has not been a commercial success. This is the unanimous verdict of all the hotel managers and vendors in Peterboro, whose opinions of the much cussed and discussed beverage were canvassed by The Examiner.

D. N. King, proprietor of King's Hotel, described the drink as "four disappoint four." There was practically no demand for it, he said. Nobody had any use for it. "The chief trouble lies in the quality," he said. "If the stuff were good, we could easily get 20c a glass for it, but as it is, it is certainly not worth 10c. It is a case of paying something for nothing, and, goodness knows, we are all doing enough of that already. People often go out and pay 25c for a glass of good beer, but they simply won't have this stuff." Mr. King said he thought the introduction of this beer a poor kind of legislation.

Mrs. B. Munro, proprietor of the Munro Hotel on Water Street, spoke in the same strain. "It is no good," she said very emphatically. "People won't drink it." She expressed herself as feeling very bitter against the Government that had, she said, introduced the beer, surrounding the sale with restrictions and then, lately, allowing it to be sold practically on the roadside. "We had to tear down a $5,000 bar which is now in the cellar," she said, "because of the requirement that men had to be served at tables instead of drinking at the bar." Foreigners of all nations were now selling the stuff. The new beer, said Mrs. Munro, had killed a lucrative Sunday trade formerly enjoyed by the Munro Hotel. "We had a good sale in tobacco, ice cream and soft drinks," she said, "and a very big trade in lunches. We had to close our doors on Sundays, and all that trade is gone now."

Mrs. Munro further asserted that the 4.4 beer was not so good as the 2½ per cent. beer that preceded it.

(Continued on Page 11)

CAMPAIGN NOTES

FEDERAL NOMINATIONS.

Bonaventure, Que. — Theo Paquet, Cons.

Kamouraska, Que. — Maurice Dupre, K.C., Cons.

Kingston, Ont.—J. M. Campbell, Lib.

Lambton West—E. A. Shaughnessy, Lib.

Last Mountain, Sask—J. W. Nathieson, Cons.

Melville, Sask.—J. Dinnen, Cons.

Middlesex, West, Ont. — Thos. Elliott, Cons.

Prescott — Dr. H. H. Kirby, Cons.

Stormont, Ont.—Dr. C. J. Hamilton, Cons.

Wetaskiwin, Alta.— Charles H. Russell, Cons.

South York — W. F. Maclean, Cons.

Moose Jaw—Gordon Ross, Lib.

Stormont, Ont.—Dr. G. J. Hamilton, Cons.

Moose Jaw, Sask.— E. N. Hopkins, Prog.

Athabaska, Alta.—R. H. Kellner, Prog.

Vegreville, Alta.—A. M. Outiller, Prog.

(Continued on page 2)

WEATHER

Rain, and still more rain. October is usually the month when we have our heavy fall rains, but September's total up to the present time, is already approaching the six inch mark. Sunday's addition to the total was .56 of an inch. It is seldom that we see the grass so luxuriantly green at the end of September as it is at the present time.—W.P.

WHAT GOOD IS A GOOD BOOK?

If you have to strain your eyes when you read? And it is so easy to have good eyesight by having the right glasses. Let us examine your eyes and fit you right. W. H Lacey, Optometrist, 410 George St., Phone 1160.

CITY TAXI 25c
SUPERIOR SEDAN CARS
SERVICE DE LUXE
DAY OR NIGHT
'PHONE 2200
Bryden Weese, Manager

POULTRY & EGGS

FOR SALE—HENS AND CHICKENS. Apply H. F. Doig, McGill Street, near Park. 3d 77 2759

POULTRY FOR SALE — 16 WHITE Leghorn Hens, $12. Phone 993 ring 5. 3d 77 2775

WANTED—LIVE POULTRY — Extra prices paid for heavy stock; bring them to A. Atkins, 189 Charlotte or phone 771 and we will call. 26d-84-2267

SITUATIONS WANTED

WANTED — A YOUNG LADY WITH several years experience, wishes a position as cashier in an office, knowledge of bookkeeping. Apply Box 2716 Examiner. 3d 75 2716

BOARDERS WANTED

BOARDERS OR ROOMERS—CENTral; all conveniences; phone 1383J. 12d-79-2547

ROOM AND BOARD FOR TWO BUSIness men, or ladies; very central; all conveniences, and use of phone. 'Phone 1203W. 3d-75-2707

BOARDERS —LADY IN NEW HOME would rent beautifully furnished room, board optional. Phone 899J. 3d 75 2730

WANTED—ONE OR TWO GIRLS TO Board or could do house keeping. Telephone 2095J. 3d 77 2784

BOARDERS WANTED — ROOM AND Board. Also Garage, central. Apply 332 Reid or Phone 1588M. 6d 80 2781

AUTOS FOR SALE

CARS FOR SALE—FOR GUARANteed used Cars and Trucks see Brewer Motor Sales, Hunter St., opp. St. John's Church. 26d-90-2096

CAR FOR SALE — FORD COUPE, 1924 model, first class condition, fully equipped with bumper, snubbers, speedometer, etc. Cash. Box 2741 Examiner. 3d 76 2741

CAR FOR SALE — McLAUGHLIN 6 cylined touring car, good condition; sacrifice. Greene Music Store. 3d 75 2718

AUTO FOR SALE — FORD ROADster, with box on rear. Also Ford Speedster. Both in good running condition. A bargain. Pulkinghorns Garage, 182 Hunter Street. 'Phone 278W. 6d 77 2690

LIVESTOCK FOR SALE

FOR SALE — 1 DURHAM COW, just freshened. Apply Bruce Herron, 1st house, south Catholic cemetery, on West Side, Monaghan Road. 3d 77 2778

MEDICAL.

DR. BUCHANAN, F.R.C.S., Edinburgh M.R.C.S., Eng., L.R.C.P., London, Eye, Ear, Nose and Throat Specialist Hours 9-11 2-4 p.m., and 7-8 p.m. 'Phone 519. Office, corner Water and Murray streets.

DR. C. C. CRAGG—Eye, Ear, Nose and Throat Specialist. Office 295 Charlotte street, formerly occupied by Dr. Neal. Hours—9-11 a.m., 2-4 p.m., 7-8.30 p.m. Telephone: House 980J. Office 2185.

A. T. MEDD—Barrister, Solicitor, Notary. Office over the Dominion Bank, corner of George and Simcoe streets. Telephone No. 22. Private funds to loan at current rates upon easy terms.

DUMBLE & JOHNSTON—Barristers, Solicitors, etc. Office, over the Toronto Savings and Loan Company, George Street. D. W. Dumble, K.C., W. Johnson.

R. R. HALL—Barrister, Solicitor, etc. Peterboro, Ont. Office, corner of Hunter and Water streets, over the Canadian Bank of Commerce. Trust Funds to loan on easy terms of payment.

JAMES FORDYCE STRICKLAND—Barrister, Solicitor, Notary Public Peterboro. 'Phone 191. Money to loan. 375 Water street.

WILFRID F. HUYCKE, Barrister, Solicitor, Notary Public. 395 Water street. Telephone 239.

PECK, KERR & McELDERRY, Barristers, Solicitors and Notaries. Office, Water street, Peterboro. Money to loan at the lowest current rates of interest. Telephone 1950. E. A. Peck, F. D. Kerr, K.C., V. J. McElderry.

F. T. WEBSTER, Ontario Land Surveyor, Registered Professional Engineer, formerly with Lewis and MacRosie of Ottawa. 332½ George street.

BARRISTERS AND SOLICITORS

HATTON & REID, BARRISTERS, Solicitors, 397 1-2 George Street, Phone 63. Money to Loan. C. W. Hatton, K. C., J. W. Reid, Successors to A. E. Dixon.

GORDON & O'BRIEN— Barristers Solicitors, Notaries. Money to loan on easy terms. Special attention to Patents and Trade Marks. 'Phone 219. G. N. Gordon, K.C., M.P., J. A. O'Brien.

J. R. CORKERY, BARRISTER, SOLicitor, Notary Public, Office Ground Floor, 414 Water St., Peterborough. Five Doors North of Hunter Street. Money to loan at current rates on easy terms.

FOR RENT

FOR RENT — MODERN, HEATED Apartments; apply 437 George St. dtf-1868

TWO APARTMENTS TO RENT — BENNETT & GOODWILL BUILDING for particulars, Apply J. F. Strickland Office or Phone 191. 6d 79 2212

TO LET—FURNISHED HOUSEKEEPing Rooms, with Balcony. Phone 726W. 3d 75 2568

TO RENT — APARTMENT, VERY central, all oak floors, newly decorated, rent reasonable. Apply A. E. Micks. 3d 76 2744

TO RENT — HOUSE IN NORTH END All conveniences. Apply Evenings 562 Water street. 3d 76 2736

THEOBALD APARTMENT, HEATED, Reduction years lease, janitor service, use of vacuum cleaner, floor waker. Phone 1153W. 3d 76 2740

TO RENT — HOUSE IN WEST END, rent $15.00 per month. Apply A. E. Micks. 3d 76 2745

TO RENT—SMALL FURNISHED Heated Flat. Rent reasonable. Apply 92 Dufferin. 3d 75 2713

FOR RENT—$17 PER MONTH, NEWly decorated six room house; Also, 5 Roomed Apartment $16 per month Very central, Apply 421 George St. or Phone 273 evenings. 5d 77 2714

FOR RENT—8 ROOM BRICK HOUSE with garage, special conveniences; near Normal School, at 747 Aylmer St., either furnished or unfurnished. Apply 522 r 23, Springville. 3d 28 30 3 2767

TO RENT — FURNISHED ROOMS, Heated. 473 Water Street. Phone 1839W. 3d 77 2788

TO RENT — NEWLY DECORATED Six Room House, toilet and sink, garden, garage, Mark street. Apply 677 Water Street. 3d 76 2746

FOR RENT—GOOD GARAGE — AT 337 George Street. Phone 2065W. 3d 77 2783

TO RENT — FINE STORE TO RENT on George Street, near Charlotte. No better stand in City. See H. McCannan, 140 Simcoe Street. 3d 28 30 3 2750

TO RENT — HOUSE, 15 BROWN ST. Apply 184 Simcoe St. Phone 2341F. 3d 77 2791

TO RENT—FIVE ROOM FLAT, CENtral, side entrance, cellar. Twenty dollars, no water rates. C. A. Kelly, 204 Brock Street. 3d 77 2776

TO RENT — FINE STORE TO RENT on George Street, near Charlotte No better stand in city. See H. McCannan, 140 Simcoe Street. 3d 76 2750

CHARLBOND APARTMENTS, Stoves furnished, water rates paid, heated from October first. Modern, also Small House! R. C. Braund. 6d 77 2683

TO RENT—APARTMENT 5 ROOMS, 211 Stewart Street, back and front entrance, 3 piece bath, gas; adult family preferred. Phone 1544F or apply 255 Reid Street. 6d 80 2789

TO RENT — KITCHEN AND LIVing Room on ground floor. Bedroom upstairs, beautiful home, very central. Phone 899J. 3d 75 2729

TO RENT—5 ROOMED COTTAGE, conveniences. Rent $13 per month. Apply 422 King Street. 2d 76 2779

FOR RENT —FURNISHED MODERN Apartment, living room with fire place for coal or wood, kitchenette, hot water. One or two bedrooms suitable for a couple, without children. Phone 1286W. 3d 75 2724

TO RENT — TWO NICE MEDIUM sized Houses, conveniences, gardens reasonable, near George. Apply 183 Antrim Street. 7d 78 2692

TO RENT — FURNISHED FLAT— Heated, for house keeping, Garage if desired. Phone 720J. 6d 77 2586

TO RENT— COMFORTABLE SMALL House on Brioux Avenue. Phone 2210W or call at 2211 Park Street, south. 3d 75 2728

TO RENT — BEAUTIFUL BRIGHT new Apartment, 5 rooms and bath, hardwood floors, fire place, front and back balconies, electric fixtures blinds, gas stove and hot water heating system, residential section, central. Phone 751. 6d 78 2719

TO RENT ON SHARES— A FARM of ninety acres, one mile from town on the Norwood Road; a single man preferred or a couple without children. Apply to 15 Albertus Street. 3d 75 2711

FOR RENT — SIX ROOM HOUSE, 179 Adeline Street, possession 1st October. Rent $20 per month. Phone 717W. 6d 75 2601

FOR RENT — ROOMS SUITABLE for dwelling, centrally located; immediate possession; apply 437 George Street. dtf-2098

IF YOU WANT TO RENT A HOUSE at $14.00, $18.00, $22.00 or $30.00 per month, we have several to rent, at a reasonable price, or if you want to rent or buy a farm at a fair price, we have one we can offer you. Apply at the Review Office, 164 Hunter St., Peterborough. 26d-80-1915

TO RENT—ON SEPT. 1, 1925, NO. 374 Water St., apply 437 George St dtf.-1577

HOUSE TO RENT— 539 DOWNIE street. Apply 437 George street. dtf-1337

FOR RENT—HEATED OFFICE ON George street. Apply 437 George street. dtf

HILL, WEDDELL & HILLS

General Insurance Agency
ESTABLISHED 1883
Phone 14 124 Hunter Street West

BABY CARRIAGES, ETC.

BABY CARRIAGE FOR SALE — Cream Reed Stroller, good condition. Cheap. Apply 598 Chamberlain Street. 3d 77 2771

TEAMING & CARTING

WANTED — MOTOR CARTING, All kinds, long or short hauling. Beatty Bros. 'Phone 2169-891r2.

AGENTS WANTED

$5 PRIVATE CHRISTMAS Greeting Cards; sample book free; men and women already making five dollars up daily, in spare time; experience or capital unnecessary. Garretson Company, Brantford, Ontario. 24d-80-2211

AGENTS AND DISTRIBUTORS FOR the world's fastest seller. Appeals to every man, woman and child. Tremendous profit maker. Wonder Limited, 26 Duncan, Toronto 2. 3d-75-2192.

AGENTS WANTED —OUR AGENTS men and women, without experience, are making between $10 and $30 per week in spare time taking orders for "Imperial Art" Personal Greeting Cards Always the leader, now better than ever. Take orders now, deliver later. Magnificent sample book free. Write, British Canadian, 122 Richmond West, Toronto. 14d-14,16,17,18,19,21,22,23,24, 25,26,28,29,30-2039

NOTICE

CHIMNEYS AND FURNACES CLEANed. Phone 1851W. 26d 98 2712

NOTICE — MISS SMITH WISHES to announce the opening of her new HairDressing Parlor, with a large number of new toilet articles at 174 McDonnel Street. Phone 2597. 6d 75 2634

CARPENTER—REPAIR WORK AND Painting at reasonable prices. Phone 2194J. 12d 80 2576

BOATS FOR HIRE—BY THE HOUR, day, week or month. Rates reasonable. Phone 2424W. Reid's Boat Livery, Lansdown St. E. 52-182-238

NOTICE—HENRY BROS. CARPENters and builders. Estimates given on new and repair work. Hardwood flooring a specialty. 'Phones 1024 or 2009W. 592 Aylmer street.

WANTED

WANTED TO BUY—6 OR 7 ROOMED House with conveniences, state terms and location; Box 2180.

WORK WANTED — YOUNG WOMAN wants House work or care of children, sleep out. Box 2796 Examiner. 3d 77 2796

WANTED — A CANOE IN GOOD CONdition. Must be 15 foot or over. State price and where canoe can be seen to Box No. 2739 Examiner. 3d 76 2739

WANTED LADY AND GENT FOR Vaudeville Act, state what you can do. Box 2723 Examiner. 3d 75 2723

WANTED TO BUY—QUANTITY OF Second Hand Matched Lumber. Phone 989 R 3-2. 3d 77 2785

WANTED TO BUY—ONE FRESH Durham Cow or about to freshen. Apply to J. Lancaster, Peterboro, R. R. No. 7. 3d 77 2777

WANTED—THE PEOPLE OF PETerboro to know we sell White Rose and Red Seal gasoline. Detlor Service Station, George and Smith streets. 12d-85-2733.

WANTED — RAGS, BONES, OLD stoves, copper, brass, zinc, rubber, auto tires, wood ashes. Will send a man and clean your cellar or ash Stevens. 354 Mark street, or 'phone house free of charge. Address 2083

LOST

LOST — PARCEL CONTAINING Ladies' Light Colored Coat. Finder please leave at Examiner or 102 Gladstone. 3d 75 2721

LOST — FANCY RING, OFF UMbrella handle. Finder please leave at Examiner. 2d 76 2220

LOST — ON GEORGE STREET FRIday evening, Tan Leather Underarm Bag. Finder please return to Examiner. Reward. 2d 76 2223

LOST — FOX FUR CHOKER ON Saturday night, between Peterboro and Lindsay. Finder please return to Examiner Office. 2d 76 2225

LOST—TWO YEAR OLD HEIFERS. Finder please notify E. Burston, Bridgenorth. Phone 991 R 14. 3d 76 2762

LOST — CAR LICENSE NUMBER 228 144, between Bewdley and Peterboro. Finder notify S. A. Perrin, Bewdley or leave at Examiner. 2d 75 2758

LOST — WILL THE PARTY WHO took the Gentleman's Top Coat, Friday night, September 25th at Ed. Lynch's Dance Hall, Hastings. Kindly return same and save further trouble. 3d 77 2768

LOST—BRINDLE AND WHITE COLlie, Thursday. Please leave at 263 Bethune street. 2d-75-2709.

LOST — GIRL'S GREEN LEATHER Jacket at Exhibition Grounds. Finder leave at Examiner and receive reward of $3.00. 3d 75 2717

FOUND

FOUND— LAST SUNDAY EVENING, Amethyst Bar Pin, in South End. Apply 656 Roger Street. 3d 77 2763

FOUND ON EXHIBITION GROUNDS Sum of money. Owner can have same by proving property and paying for this Advt. Apply at 15 Conger Street. Call between 7 p.m. and 9 p.m. 6d 75 2663

HELP WANTED—Male

MALE HELP—EXPERIENCED Farm Hand Wanted. Thos. Hefferman, No. 7, Peterboro. 3d 77 2772

SALESMAN WANTED — SPECIALity Salesman. Apply Evenings, 304 Park. 3d 77 2786

MALE HELP WANTED—RESPECTable man desires position as janitor, good references. Apply Box 2769 Examiner. 6d 80 2769

WANTED — MAN ON FARM BY month or year. Good hand with horses preferred. M. E. Smithson, Peterboro, R. R. 8. Telephone 997 R 12. 3d 76 2757

BUSHMEN WANTED— SCHRODER Lumber Company, Pakesley. Apply to Giles Stone, 618 Bethune street. 6d-79-2732.

SALESMEN WANTED — PERMANent positions for the right men; salary and commissions paid weekly; only men of good appearance and good education and a willingness to work for future advancement, need apply. Box No. 2493 Examiner. 1d 75 2493

FOR SALE

DRY WOOD FOR SALE—SEE OUR wood on Perry St., choice body hardwood, cut, $6.50 per half cord. Heavy hardwood slabs, cut, $6.50 half cord; hemlock slabs, cut $4.50 per half cord; W. J. Fitzgerald, phone 1837. 26d-85-2412

FOR SALE—ONE SMALL QUEBEC heater, $5; also one large heater. Apply 575 Gilchrist. 3d-75-2710.

FOR QUICK SALE—SNARE DRUM— Almost new, 2 Sets of Sticks. Apply 84 Aylmer Street. 3d 75 2715

FOR SALE —SQUARE PIANO, IN Good condition. Cheap. Apply 558 Chamberlain Street. 3d 77 2765

FOR SALE— SMALL COOK STOVE, "Colonist," nearly new, with pipes and elbows. Apply 211 Stewart St. 3d 77 2782

FOR SALE—GREY VELOUR COAT, fur trimmed. Phone 1314W. 3d 77 2766

COLLECTION - OF CHILDREN'S Clothing for sale, including baby's outfit; all stylishly made from best material and all won prizes at Peterborough Exhibition. Miss E. Mitchell, 593 Harvey Street, Phone 899W. 3d 77 2795

FOR SALE — A HAPPY THOUGHT Kitchen Stove in first class condition. Phone 1024. 3d 76 2727

FOR SALE—ONE 3 AND ONE 4 Tube Demonstration any evening. Radio Phone 2365J. 3d 76 2737

FOR SALE—A $50 CREDIT ON THE purchase of a New Piano. Owner has piano and cannot use it. Will sell cheap. Phone 2320J. 3d 76 2214

FOR SALE—VIOLIN OUTFIT NEARly new; also McClary's Quebec heater, in good condition. Apply 552 Wolf or Phone 2568W. 3d-75-2708.

FOR SALE—NUMBER SECOND Hand Stoves. Also new Quebec with Oven. Apply 184 Simcoe. 3d 77 2792

FOR SALE—WELL BRED COCKer Spaniel, 4 years. Cheap to good home. Keen hunter. Apply Hilltop Farm, Cobourg, Ontario. 3d 77 2764

FOR SALE—SMALL QUEBEC HEATer, cheap, as good as new. 277 Bethune Street. 3d 75 2731

FOR SALE — FIRECO STEEL Range in good condition. Apply corner Park and Edison. 3d 75 2726

FOR SALE—COAL OR GAS COMbination Stove, 3-4 Iron Bed, with Springs, Quebec Heater. Apply before 6 at 847 Weller. 3d 75 2199

FOR SALE— ONE HEATER, BARgain, with hot air pipe. Also pipes Also Woman's Fur Lined Coat, size 38. Apply 203 Park Street, North. 3d 77 2770

FOR SALE—THE BEST GASOLINE and motor oils made. Detlor Service Station, George and Smith streets. 12d-85-2735

FOR SALE—SECOND HAND FURNace, in good repair; too small for my house. Price $30.00. Apply 354 George street south. 3d-76-2722

FOR SALE— WHITE ROSE AND Red Rose Gasoline. Deltor Service Station, George and Smith strets. 12d-85-2734

WOOD FOR SALE—CUT AND ALL under cover of pine, hemlock, oak and maple slabs; genuine body hardwood; also mixed wood at prices that can't be touched in Peterboro. W. H. Baker, Peterboro Planing Mill, phone 676, night 1830m. 26d-76-1988

FOR SALE — WOOD, HARD DRY Maple, cut stove length, $12.00 a cord delivered; mixed slabs, cord $7.50, cut 3 lengths; phone 16 r 6 at our expense. A. L. Payne, Warsaw. 27d-75-1966

WOOD FOR SALE — DRY MIXED Slabwood, while it lasts, truck load cut 12 inches $2.50. Phone 898 night or day. J. F. Gray. 6d 79 2748

FOR SALE — ORNAMENTAL MEDium sized Quebec Heater, nickel trimmed, like new. Price $11.50. Apply 531 Armour Road, East City. 3d 76 2752

FOR SALE —GOLDIE AND McCULloch Safe in good condition. Size 30 ins. x 41 ins. x 36 ins. Phone 63. 3d 76 2749

FOR SALE — 50 R. I. RED PULLETS Phone 989 R 32. 3d 75 2760

FOR SALE—SINGER SEWING MAchine, $3; Chest of Drawers, $4; Iron Bedstead $3; Kitchen Tables, en Cupboard $3; Kitchen Tables, Chairs, Sideboards, Rockers, Parlor Tables, Dressers, Toilet Sets, Arch Curtains, Hall Rack, Annex Stove, Laundry Stove, Good Bed Couch, Dishes and other articles. Apply 59 Aylmer, near Perry. 3d 77 2780

HELP WANTED—Female

FEMALE HELP WANTED— THREE Capable Waitresses for Lakefield Preparatory School. Must be quick. Apply at once with references to the Matron. 3d 77 2224

WANTED—COOK GENERAL, SMALL Family. Apply 754 Water street. 6d 80 2227

ANYONE SELLING—OR WANTING to sell Greeting Cards should see or write us immediately. Four different kinds of samples to pick from. Can be carried with other lines or separately. Will increase your sales $500 to $1000. Weekly pay. You deal direct with manufacturer. Write today. Master Kraft Greeting Card Co., Toronto. 13d-1,3,5,8,10,12,15,17,19,22, 24,26,29-1848

HOUSES, REAL ESTATE

FOR SALE — FIRST CLASS HOTEL and furnishings. Good business. Terms reasonable. Apply box 2220 Examiner. 15d 75 2220

FOR SALE OR TO LET — A MODern House, across from St. Peters Church. Apply 360 Simcoe Street or Phone 2411J. 3d 77 2793

WELL BUILT FRAME DWELLING, 593 Harvey Street, for sale. Eight rooms, modern conveniences, in good repair ;large lot; stable and wood shed. Apply on premises. 3d 77 2794

A MODERN 7 ROOMED BRICK House, rent reasonable, to right person. 503 Stewart. Apply between 1 and 3 o'clock or 7 and 8 p.m. 3d 76 2756

FOR SALE — BUNGALOW, NEWLY decorated and painted, South end of City. Price right. Apply owner 2366W. 3d 76 2765

FOR SALE — VERY FINE PROPERty for sale, close to Monaghan road, north of Charlotte, 1-4 acre land, good brick House, seven rooms, new furnace. This place is a bargain at $3700. Immediate possession. Ring 46 or 772. 3d 76 2751

FOR SALE—NEW MODERN 6 ROOM Bungalow ,sun room, oak floors, west side, $5500. Easy terms. Apply 338 Aylmer Street. 6d 57 2618

REAL ESTATE— HERE IS ONE OF the few chances with little money, fifty dollars down and balance like rent buys 4 Room Cottage, central, toilet, electric light, dandy lot for $1600. Number of good houses to rent. Apply 744 King Street. 3d 24 26 28 2702

MODERN HOUSE FOR SALE — ALL conveniences; four bedrooms; attic back and front stairs; 3 rooms and hall downstairs, with hardwood floors, up-to-date all white kitchen new furnace, cement cellar, back lawn, good garden; large garage; apply to owner, 474 Roger St., Phone 1641W. 6d 80 2774

WOOD

Dry Pilled Inside Under Cover:
HARDWOOD SLABS
Cut Stove Length, ½ Cord $6.50
HEMLOCK SLABS
Cut Stove Length, ½ Cord $4.50
WOODWORK of all kinds
Doors Trim, etc.
THE CANADIAN ALADDIN COMPANY
Phone 952 Evening 1522r

STREET NAMES

WALTON STREET.

John Walton, a progressive and enterprising farmer, was one of the pioneers of the Township of Smith. He settled along with his father and family at Cavan in 1818, and in Smith in 1821. He was a member of the Township Council and also Reeve in the County Council, being elected Warden of the County in 1872. At an election in 1867 he contested the riding for a seat in the Provincial House, but was defeated by John Carnegie. He died October 20, 1891.

NOTICE TO CREDITORS

IN THE ESTATE OF Elisabeth Oliver Moore, deceased.

NOTICE IS HEREBY given pursuant to the provisions of the Trustee Act that all creditors and others having claims or demands against the estate of Elisabeth Oliver Moore, late of the Township of Otonabee, in the county of Peterborough, Widow, deceased, who died on the Third day of February, 1925, are required on or before the First day of November, 1925, to send by post prepaid or to deliver to the undersigned Solicitors for the administration of the Estate of the said deceased their Christian and surnames ,addresses and descriptions, and full particulars of their claims and the nature of the securities, if any, held by them, and after said date, the assests of the deceased will be distributed amongst the parties entitled there to having regard only to the claims, accounts and interests of which the Executors should then have notice and all others will be excluded from the said distribution.

Dated at Peterborough this 28th day of September.

...PECK, KERR & McELDERRY, 485 Water Street, Peterborough, Ontario. Solicitors for the said Administrator. 4d 28 5 12 19 2228

GARBAGE COLLECTION IS GOOD IN PETERBORO' BY COMPARISON

Other Cities Less Efficient and All But Four Cost More

SHOWN BY TABLE.

Local Contract System is Cheaper Than Other Methods.

Peterborough is listed among the cities that have a satisfactory garbage system, according to a comparative table that has just come to hand, embodying the results of investigations among the smaller cities. This report shows that Peterborough collects garbage, ashes and refuse three times a week in the business section and twice a week in the residential section all the year round. Collections are made from the curb, in contrast with some other cities of the same size where the material is taken from the rear of the houses or from back lanes. The average length of haul in Peterborough is one mile the work being done by contract teams. The total cost of collection is $8,800; the cost of disposal is $2,200, the per capita costs being .405 for collection and .10 for disposal, making the total figure $.505 per head of the population of the city.

The rubbish is disposed of in an incinerator, the value of which is estimated at $10,000. Out of 18 reporting cities, all approximately of the same population as Peterborough, there are only four in which the cost per head is smaller, and in these cases, the difference in cost, which is very slight, is accounted for by the fact that the disposal is carried out by the much less satisfactory method of dumping the material on waste lands.

In efficiency, the local system appears equal to most and compares very favorably as to costs.

Y.W.C.A. WEEK'S ACTIVITIES

Fall Rally—Registration for Gymnasium and Educational Classes. Swimming.

The big events of this week at the Y.W.C.A. are the Fall Rallies. On Friday night, at 8 o'clock, a big Rally for all Senior members and friends of the Association will be held and on Saturday, afternoon, at 2 o'clock, a rally for all the Juniors of the city. The members hope that many who have not been connected with the "Y" will come to the Rally and learn all about the many classes and good times which are planned for this Fall and Winter. There will be a good programme and a social time.

The Rally marks the opening of all Gymnasium and Educational Classes, Clubs, Bible Study, Parties and Social times. A very attractive Fall Prospectus, which gives full particulars about all the activities, is now ready for distribution and will be given to all who are interested. Registration for classes should be made this week, as classes will commence next Monday.

All swimmers who desire to have the pool kept open during October are reminded to please pay the $1.00 fee before the end of September.

This is the last week for swimming instruction, and all pupils are asked to see that their lessons are completed. The swimming schedule is as follows:

Seniors and Ladies—Monday and Tuesday, 6.30 to 8 p.m.
Juniors—Tuesday and Wednesday, 4.30 to 6.
Ladies—Tuesday, Wednesday and Thursday, 10 to 12 p.m.
Senior Life Saving—Monday, 8 p.m., and Wednesday, 6.30 p.m.
Junior Life Saving—Tuesday and Wednesday, 5 p.m.

There is great competition for the Gordon and Morrow swimming trophies. All swimmers are invited to compete. The Life Saving examinations and closing swimming exhibitions will be held early in October.

1d—75—2222

CAMPAIGN NOTES

(Continued from page 1.)

Political interest in the whole of Hastings County centres today upon the Conservative convention at Belleville to-night and its nomination. There is no dearth of aspirants for the job of fighting Chas. Hanna, the Liberal candidate, and The Examiner was informed that Harry Thompson, an inspector for the Hydro-Electric Commission, was regarded as the best of the political timber, although it was unlikely that he would be chosen.

G. A. Brethen visited Stirling and that district to-day. The party leaders in the Peterboro-Hastings riding have made some progress in their preparations, having selected dates for their itinerary of addresses and arranged for headquarters. Neither Dr. Embury or Mr. Brethen has completed his arangements.

The two political camps in this city have been pitched in the same block, between Charlotte and King Streets, but on opposite side of the street. This morning they were settling down to the routine and drudgery of the campaign.

Mr. W. F. Huycke will assist Fred Slade, of Northumberland, in the opening of his schedule of addresses at Menie, in Northumberland, to-night.

St. Boniface, Man.: Alan Meikle, Independent Labor.

Laval—Two Mountains, Que.: Alban Germain, K.C., Liberal-Conservative.

Chicoutimi, Que.: Jean Charles Gagne, Conservative.

Chicoutimi, Que.: J. E. A. Dubue, Liberal.

Athabaska, Alta.—D. H. Kellner, Prog.

Labelle, Que.— Henri Bourassa, Ind.

Leeds, Ont.— W. H. Coonstock, Lib.

Lincoln, Ont.— Dr. I. Sheahan, Lib.

Middlesex, East—A. D. Hodgins, Prog.

Provencher, Man.—A. L. Beaubien, Prog.

Waterloo, North, Ont.— W. D. Euler, Lib.

Wentworth, Ont. —A. J. Woodley, Lab. Prog.

Yale, B.C.—Col. C. E. Edgett, Lib.

GETTING SKINNIER EVERY DAY

Something Must Be Done and Done Right Now—Quick.

Hollows in Cheeks and Neck Growing Deeper Every Week.

Tens of thousands of thin, rundown men—yes, and women too—are getting discouraged — are giving up all hope of ever being able to take on flesh and look healthy and strong.

All such people can stop worrying and start to smile and enjoy life right now for McCoy's Cod Liver Extract Tablets which any druggist will tell you all about are putting flesh on hosts of skinny folks every day.

One woman, tired, weak and discouraged, gained 15 pounds in five weeks and now feels fine.

We all know that the livers of Cod Fish are full of vitalizing flesh producing vitamines and these same vitamines of the highest class are found in McCoy's Cod Liver Extract Tablets—sugar coated and as easy to take as candy.

And this shows what faith the makers have in McCoy's for they say; if any thin person don't gain at least 5 pounds in 30 days your druggist is authorized to give you your money back— and only 60 cents for 60 tablets. Ask the Harris Drug Store, McDermid & Jury, Jas. Lynch, Bond's Drug Store, or any druggist anywhere in North or South America.

But be sure to get McCoy's, the original and genuine.

HOUSE

to Let. 11 rooms. Central. All conveniences. Low rent. Also Store, Apartments and Garage to let.

A. LOW & CO.
255 Bethune Street
Phone 607 R. and Sel. 1027

CHINA PAINTING

Mrs. Langley McCarthy Teaches Biscoffs' New and Beautiful Work in CHINA PAINTING

ADVERTISE IN THE EXAMINER

RAILWAY TIME-TABLES

CANADIAN NATIONAL RAILWAYS

Canadian National Railway Time Table corrected to date. All trains daily except Sunday.

No. 91—7.10 a.m. for Lindsay and Toronto.
No 26—8.10 a.m. for Port Hope, Toronto, Hamilton, Montreal, Quebec Halifax and Portland, Me.
No. 93—8.30 a.m. for Lindsay, Orillia, Midland, North Bay and Toronto.
No. 371—8.30 a.m. for Lakefield.
No.98.—8.35 am for Hastings, Campbellford, Stirling, Belleville and points on the main line east
No. 92—12 noon for Lindsay, Port Hope, Ottawa, Toronto, Buffalo Philadelphia, New York, and makes connection with the International Limited for London, Detroit, Chicago also makes connection with the "National" for Winnipeg, Edmonton and Vancouver.
No. 373—12.05 p.m. for Lakefield.
No. 100—12.15 p.m. for Hastings Campbellford, Belleville and Ottawa.
No. 95—5.34 p.m. for Lindsay, Orillia Midland, North Bay and Toronto.
No. 99—8.19 p.m. for Lindsay, Saturday night only.
No. 94—9.10 p.m. for Port Hope, Montreal, Quebec ,Halifax, Boston and Portland, Me. Carries through sleeper for Montreal.

CANADIAN PACIFIC RAILWAY.

(Corrected to date.)

GOING EAST—
11.57 a.m.—Norwood, Havelock, Bonarlaw, Tweed, Perth, Smith's Falls, Kingston, Ottawa, Montreal and intermediate points daily. On Sunday this train proceeds east only as far as Havelock.
8.30 p.m.—Indian River Norwood Havelock and Tweed. Daily except Sunday.
11.55 p.m.—Havelock Tweed, Kingston, Perth, Smith's Falls, Montreal, St. John, Boston and New York. Daily except Saturday.
1.50 a. m.—Havelock, Tweed, Kingston, Perth, Smith's Falls, Ottawa
GOING WEST—
4.55 a.m.—Myrtle, Toronto, Guelph Goderich, Hamilton, Galt, Woodstock, St. Thomas, London, Chatham, Detroit, Chicago and New York. Daily.
6.00 a.m.—Toronto (Yonge street) Owen Sound, Teeswater and intermediate points. Daily except Sunday.
7.35 a.m.—Toronto, Hamilton, Brantford, Buffalo, Rochester, Boston New York Galt, Woodstock, London, Chatham, Detroit and intermediate points between Peterboro and Toronto. Daily except Sunday.
9.35 a.m.—Bethany, Lindsay, Orillia Port McNichol and intermediate points. Daily except Sunday.
3.35 p.m.—Toronto, Hamilton, Brantford, Buffalo, New York, Galt Woodstock, London, Windsor, Detroit, Chicago and intermediate points between Peterboro and Toronto. Daily.
6.50 p.m.—Lindsay, Toronto and intermediate points. Daily except Sunday.

DAVIS-THOMPSON COMPANY, LTD.

Insurance and General Agency
433 GEORGE ST. PHONE 40

Toronto Savings and Loan Co.

NOTICE is hereby given that a quarterly Dividend of THREE AND ONE HALF PER CENT (3½%) for the three months ending 30th September, 1925, has been declared upon the Capital Stock of this Institution and the same will be payable at the offices of the Company in this City on and after the 1st day of October, 1925.

The Transfer Books will be closed from the 17th to the 30th instant, both days inclusive.

By order of the Board,
W. G. MORROW,
Managing Director.

"BRINGING UP FATHER" — Geo. McManus

MARMORA EXHIBITION BROKE ATTENDANCE RECORD SATURDAY

Receipts Nearly $700—Great Help to the Directors.

LOCAL HORSES WIN

Stan. Blewett's Major Hal and Silk Line in the Free-for-All.

(By an Examiner Staff Reporter.)

MARMORA, Sept. 28.—Luck was with the directors of the Marmora Agricultural Society for their fall fair on Saturday, and when the splendour of a glorious September afternoon began to fade and the record-breaking crowd began to turn homeward through the gates, the secretary-treasurer C. A. Bleecker, had counted the bulk of his cash and had a glowing financial statement to indicate to the president, A. T. Neal, and his executive associates. The gate receipts and returns from the midway concessions was well beyond the $600 mark and promised to reach a long way toward $700, the crowd was satisfied, for it had been a big community picnic with music and vaudeville, horse races and other attractions, and, if several of the classes of exhibits had fallen slightly below the average, others had made compensating gains that satisfactorily maintained the general average of success in the essential purpose of the exhibition.

Bruce H. Martin, of Corbyville, who judged the cattle, sheep and swine classes, told the Examiner that the quality of the stock was highly praiseworthy. Some of the animals had not been prepared as carefully as others for showing, but on the whole they made a favorable appearance. E. H. Sills, of Napanee, who disposed of the ribbons in the horse ring considered that some sections of this department were rather light, but the decline in the entries of horses at Ontario fairs this season was general. However, the turnouts in the agricultural, general purpose and carriage classes were warmly commended, and the judge was busy until late in the afternoon awarding the prizes.

The crowd presented a cross-section of the rural and village life of central Hastings, all the way from Bancroft and Stirling, and Bonarlaw and Tweed, with quite a number coming from East Peterboro' and Northumberland districts. Apparently they were more interested in greeting each other, renewing friendships and discussing the drift of political sentiment in the new constituency, than they were in looking over the livestock and the fruits, flowers and domestic products. The herds and the horses seemed a bit neglected in contrast with the attention attracted by the amusement features and the midway, where the ubiquitous hot-dogs sizzled and where elsewhere men, young and old, and women, too, learned that auto robes and shawls and other familiar lures usually cost a pretty penny when sought by devices that were thought to have been permanently banished from the fall fairs several years ago.

But the crowd was happy loitering in the bland sunshine, milling around aimlessly but good-natured and content, or lolling in fleets and squadrons of motor cars that commanded a clear view of the race track and the main sweep of the grounds. There was plenty of variety to the program of music and vaudeville by the Young-Adams company, and the Arlie Marks Ladies, kiltie band who were playing in the town hall, fair night, and directors agreed that this arrangement was a big improvement in the very fact of its wider appeal than a ball game or other athletic sports.

The Horse Races.

The horse races resulted as follows:

FREE-FOR-ALL:

Major Hal, S. Blewett.....1, 1, 1
Silk Line, S. Blewett.....3, 2, 2
Vola Bell, H. R. Turley.....2, 3, 3

2.30 CLASS:

Mack R., C. Armstrong, Havelock.....1, 1, 1
Si Wenger, S. Blewett, Peterboro' 2, 2, 2
Si Mack, C. Garrison, Frankford .3, 3, 3

GREEN RACE:

Hal Direct, Sharp, Wooler.....1
Elizabeth H 1, F. J. Johnston.....2

The Drawing Match.

The drawing match was keenly contested, not only by the heavy draft horses, but also by the crowd that swarmed about the teams as if there were no room for a gallery in the spacious park. It was won by a team owned by Chris Burkett, of Springbrook, with L. E. Leal's team second.

An unannounced attraction was the ascension of a bouquet or cluster of toy balloons that escaped from the man who was selling them, gracefully soaring aloft and floating away in the general direction of Crowe Lake until their gay colours of pink, blue and silver of the baker's dozen of them mered with the fleecy whiteness of a cloud, through which they vanished as mere dots in the sky.

Others had broken their loose moorings in the hands of enchanted children throughout the afternoon, but this was a wholesale ascension that held the gaze of every eye in the park for a few minutes.

Among the notable exhibitors was F. L. Rutherford, of Bonarlaw, who had shown his Ayrshire herd at both the Peterboro' and Lindsay fairs, from the latter of which he was allowed to depart on Friday to swell the cattle entries nearer home at Marmora.

H. L. Van Allen, of Stirling, who is known throughout the Central Ontario circuit of fairs carried off a full share of the prize money Saturday, with entries in three or four classes.

Both the candidates of the new riding were present. Dr. A. T. Embury, of Bancroft, the Conservative nominee, and G. A. Brethen, M.P. of Norwood, who is the choice of the Progressives, met many of the men and women in a quiet, and perhaps effective, bit of campaigning. And beneath the shouts and the laughter and the music, there was the muffled undertone in which political gossip is generally pitched. One could have had any opinion he wanted for the asking. Some could see nothing but a Conservative victory, and others were just as sure that the Progressive would go back to Ottawa.

The following were the prize-winners in the more important classes:—

HORSES.

Heavy Draught.

Stallion, registered—1, H. Maloney.
Brood mare and foal—3, S. A. Macomb, Bonarlaw.
Foal of 1925—1, S. A. Macomb.

Agricultural.

Colt, 2 years, mare or gelding—1 and 2, L. E. Neal, Marmora.
Colt, 3 years, mare or gelding—1, R. Maloney; 2, S. A. Macomb; 3, Miss M. G. Faulkner.
Pair of mares or geldings in harness—1, T. M. Read; 2, Chris. Burkett; 3, S. A. McComb.

General Purpose.

Single mare or gelding in harness—1, L. E. Neal; 2, T. E. Neal, Bonarlaw; 3, Chris. Burkett, Springbrook.
Pair of mares or geldings in harness—1, Everett Heath; 2, L. E. Neal; 3, C. U. Heath.

Carriage Horses.

Colt, 3 years, mare or gelding—1, L. E. Neal; 2, Robt. Webber.
Single mare or gelding in harness—1, D. Fleming, Stoco; 2, L. Cassidy; 3, C. Burkett.
Pair of mares or geldings in harness—1, Dennis Fleming.

Roadsters.

Colt, 2 years, mare or gelding—1, W. H. Heath, Stirling; 2, G. D. Watson, Harold.
Single mare or gelding in harness—1, C. Vance, Harold; 2, G. D. Watson; 3, A. Hubbell.
Pair of mares or geldings in harness—1, T. W. Snarr, Marmora.

Special Prizes.

Gentlemen's driving contest, horses attached to four-wheeled rig and driven twice around the track (owners)—1, Chas. Vance; 2, Mrs. Carscadden, Marmora.
Lady's driving contest, single horse driven by lady (owners of horses—1, Chas. Vance; 2, Denis Fleming, Stoco.
Best general purpose on agricultural team—1, E. Heath; 2, T. M. Read
Best gentleman's turnout—1, D. Fleming; 2, C. Vance.
Best three year colt, carriage or roadster—1, L. E. Neal; 2, Robert Webber.
Best three year colt, agricultural or heavy—1, R. Maloney; 2, S. A. McComb.
Best two year colt—1, W. H. Heath; 2, L. E. Neal.
Best spring colt—1, S. A. McComb.

CATTLE.

Holsteins.

Bull, two years and over—1, L. E. Neal.
Milch cow—1, 2 and 3, L. E. Neal.
Heifer, two years—1, 2 and 3, L. E. Neal.
Heifer, one year—L. E. Neal.
Junior heifer calf—1, Miss M. G. Faulkner; 2 and 3, L. E. Neal.

Galloway and Polled Angus.

Herbert Smith of Wooler swept this class with seven firsts, one second and one third.

Ayrshires.

Bull, two years and over—1 and 2, F. L. Rutherford; 3, S. A. McComb.
Bull, one year—1 and 2, F. L. Rutherford.
Bull calf, 1925—1 and 2, F. L. Rutherford.
Milch cow—1, 2 and 3, F. L. Rutherford.
Heifer, two years—1, F. L. Rutherford; 2, S. A. McComb.
Heifer, one year—1 and 2, F. L. Rutherford; 3, S. A. McComb.
Junior heifer calf—1 and 2, F. L. Rutherford.
Senior heifer calf—1 and 2, F. L. Rutherford; 3, S. A. McComb.

Jerseys.

Bull calf, 1925—1, Miss M. G. Faulkner.
Milch cow—1 and 2, Miss Faulkner; 3, Mrs. B. C. Hubbell.
Heifer, two years—1, Miss Faulkner.
Junior heifer alf—1, Miss Faulkner.
Senior heifer calf—1, Mrs. Hubbell.

Grade Dairy.

Milch cow—1, S. A. McComb; 2, F. L. Rutherford; 3, T. E. Leal.
Heifer, two years—1, S. A. McComb; 2 and 3, T. E. Leal.
Heifer, one year—1, F. L. Rutherford; 2, T. E. Leal; 3, S. A. McComb.
Heifer calf, 1925—1, T. E. Leal; 2 and 3, S. A. McComb.

Grade Beef.

Cow—3, S. A. McComb.
Heifer, one year—1, T. E. Neal.
Heifer calf, 1925—1, T. E. Neal.

SHEEP.

Shropshires.

Ram, two years and over—1, W. H. Heath, Stirling.

South and Oxford Downs.

Shearling ram—1, H. L. Van Allen, Stirling; 2, C. U. Heath.
Ewe, two years and over—1 and 2, H. L. Van Allen; 3, C. U. Heath.
Shearling ewe—1, H. L. Van Allen.
Ewe lamb—1 and 2, H. L. Van Allen; 3, C. U. Heath.

Grades (Short Wool).

Ewe, two years—1, W. H. Heath; 2 and 3, S. A. McComb.
Shearling ewe—1 and 2, S. A. McComb.
Ewe lamb—1, W. H. Heath; 2 and 3, S. A. McComb.

Grades (Long Wool).

Shearling ewe—1 and 2, Miss M. G. Faulkner.
Ewe lamb—1, Miss Faulkner.

SWINE.

Yorkshire.

Boar, 1925—1, W. H. Heath; 2, S. A. McComb.
Brood sow—1, W. H. Heath.
Sow, 1925—1 and 3, S. A. McComb; 2, W. H. Heath.

Tamworth.

Boar, any age—1 and 2, C. U. Heath.
Boar, 1925—1 and 2 and 3, C. U. Heath.
Brood sow—1, W. H. Heath; 2 and 3, C. U. Heath.
Sow, 1925—1 and 3, W. H. Heath; 2, C. U. Heath.

POULTRY.

Brahmas, Any Variety.

H. L. Van Allen of Stirling, four firsts and one second.

Barred Rocks.

Cock—1, H. L. Van Allen; 2, R. Webber; 3, Miss Faulkner.
Hen—1, R. Webber; 2 and 3, Miss Faulkner.
Cockerel—1 and 3, Miss Faulker; 2, F. E. Trennum.
Pullet—1, F. E. Trennum; 2 and 3, Miss Faulkner.
Breeding pen—1 and 3, Miss Faulkner; 2, Mrs. G. B. Robson.

FRUITS.

Apples.

Snow—1, H. Van Allen; 2, M. Maybee.
Tallmans—1, Van Allen; 2, M. Maybee.
Mann—1, A. Haig.
Pewaukee—1, C. U. Heath; 2, R. Nayler.
North Star—1, W. H. Heath.
King—1, M. Maybee; 2, R. Nayler.
Ben Davis—1, W. H. Heath; 2, M. Maybee.
Wolf River—1, M. Maybee, 2, Miss Faulkner.
Baxter—1, H. Van Allen; 2, W. H. Heath.
H. Lawrence—1, M. Maybee; 2, R. Nayler.
McIntosh Red—1, H. Van Allen; 2, M. Maybee.
Northern Spy—1, W. H. Heath; 2, M. Maybee.
Golden Russett—1, M. Maybee; 2, R. Nayler.
Wealthy—1, C. U. Heath; 2, A. P. Williams.
Wagner—1, W. H. Heath.
Canada Red—1, M. Maybee.
Alexander—1, C. U. Heath; 2, M. Maybee.
Fall apples—A.O.V., 1, R. Webber.
Greenings—1, M. Maybee.
Winter Apples, A.O.V.—1, H. Van Allen; 2, W. H. Heath.
Pears, collection—1, M. Maybee.
Plums, collection—1, M. Maybee.

DAIRY PRODUCTS.

Butter, 5 lb. crock—1, R. Nayler; 2, F. E. Trennum.
Butter, 3 lb. roll—1, R. Nayler; 2, F. E. Trennum; 3, Mrs. A. Neal, Bonarlaw.
Butter, pound prints—1, F. E. Trennum; 2, Mrs. A. Neal.
Whey Butter, 3 lbs.—1, John Finnegan; 2, G. E. Wheatley, Campbellford, R.R. 4.
White Cheese—1, A. Johnston, Campbellford; 2, John Finnegan; 3, H. C. Christie.
Colored Cheese—1, J. Finnegan.

FLOWERS.

Asters, collection—1, Mrs. W. A. McColl; 2, Mrs. Carscallen.
Asters, 12 blooms—1 variety—1, Mrs. Carscallen; 2, Mrs. McColl.
Dahlias—1, Mrs. McColl; 2, Mrs. S. A. Lockwood, Belleville.
Gladioli—1, Mrs. Lockwood.
Pansies—1, Mrs. Lockwood.
Carnations—1, A. P. Williams.
Best 5 other Annuals—1, Mrs. Carscallen.
Table Basket—1, Mrs. E. Brady; 2, Mrs. McColl.
Vase Bouquet—1, Mrs. McColl; 2, Mrs. Carscallen.
Begonias, in pots—1, Mrs. Carscallen; 2, Mrs. E. Brady.
Colens, in pots—1, Mrs. Carscallen.
Geraniums—1, Mrs. Carscallen.

MILLBROOK YEWS

MILLBROOK, Sept. 28.— The A. Y.P.A. of St. Thomas' church held its annual corn roast on Friday evening in Mr. S. Hunter's field, west of the village, over thirty being in attendance, and a jolly time enjoyed.

The field chosen was well adapted for the occasion, and a monster bonfire, after it had died down to a big bed of coals, made an ideal spot in which to roast the abundant supply of corn, which was brought hot from the kitchens where it had been boiled to insure thorough cooking.

While the flames mounted skyward, games of various kinds were indulged in, the happy laughter and babel of voices, giving evidence of the high spirits of the merry-makers.

Plates piled high with sandwiches, and a variety of pies, added to the bill of fare after the corn was consumed, and some hearty community singing was the final number on the evening's programme.

Jim Lormer had the honor of winning the silver cup as a result of the 17th annual Field Day in connection with the Port Hope High school, having the highest numbre of points of any of the competing pupils. He and Ernest Burnham, who stood next highest, go to Oshawa on Saturday to compete in the sports' programme for the High schools of the province, the winners going to Toronto next Wednesday, with others from the various districts, for the finals for this season.

The local ball team is receiving congratulations on winning the championship of the Durham County League for 1925, defeating Wesleyville, champions of the south section, at Port Hope on Wednesday. The score, 15-0, showed a one-sided contest, the Millbrook nine evidently having the game their own way from the start. J. Rosevear and R. Chalk, of Port Hope, acted as umpires, their decisions giving satisfaction throughout.

Foster Russell and A. McCorry were the battery for Millbrook, and Beckett and Irwin for Wesleyville. The other players on the latter team being: Smith, Greenfield, Johnston, Cornish, Oughtred, Holston, and Dickson. For Millbrook the field was: E. C. Richards, 1b.; R. Shaw, 2b; R. Edmunds, 3b.; C. Nattrass, s.s.; H. Lancashire, c.f.; L. Ingram, r.f.; A. Armstrong, l.f.

The Thursday half holidays, which have lasted for the past five months, were brought to a conclusion this week, September being the final month when the local business men observe the weekly midday closing. Among those from Millbrook who took advantage of the holiday Thursday to motor to Peterborough for business, or other purposes, were: Mr. and Mrs. H. R. Armstrong and family, Mr. and Mrs. S. Eakins and daughter, Mary, Mrs. J. E. Eakins, Mrs. C. McNeil, Mrs. John Dawson, Mrs. E. S. Burnham, Mr. and Mrs. C. C. Garside and family, Mrs. (Dr.) H. A. Turner, Misses M. Collins, Mary and Francis Turner, Ella Elson, B. Montgomery, Etta Needler, Irene Francey, Messrs. G. Dean, J. Yake, Dr. L. J. Stuart, Dr. A. Jemison.

The Young Peoples League of the United church will re-open for the fall and winter season on Monday, September 28, at 7.45 p.m., a social gathering being held for which a number of interesting features are being planned.

'Progressive Conversations,' with holiday reminiscences, will be one item on the programme, and there will be contests as well. Refreshments served at the close. A cordial invitation is extended to all young people to attend.

Mr. Walter Allen, of New York, who has bene a guest at the Rectory for the past few weeks, left for her home on Friday.

October is the favorite month for marriages in Greece.

COAL - COKE - WOOD
12 in Dry Tamarac, $4.75 % cord
12 in. Dry Wood and Slabs, mixed $3.50; 12 inch Maple and Beech, $5.50 half cord.
H. H. DINSDALE
Phone 320. All Kinds of Coal.

BESSIE BROOKS' LEG BROKEN IN LINDSAY RACE

Programme Marred by Catalogue of Injuries to Horses and Drivers.

FOUR MISHAPS IN 2.45

Polly Stout Threw Driver—Circled Track Three Times—Stopped by Bell.

LINDSAY, Sept. 26. — Facing a slump of fully three thousand in attendance on Friday, as compared with the record set for the same day last year, the directors of the Lindsay Central Fair came back with what they claim was a record attendance on the closing day.

Various estimates are given of the number who passed through the gates to-day, but none of them bear the official seal. It equalled the high water mark reached at any past fair, and is believed to have been over twenty thousand.

The day's programme was marred by several accidents in the speeding events, the most serious of which was the accident which befel Bessie Brooks, a mare owned by F. Montgomery of Peterborough, when the animal's leg was broken in the fourth heat of the 2.45 pace. Four accidents, in fact, fe ured this race. In the second heat, Bub, owned by E. Jones of Peterboro went around the circle with a sulky having a broken wheel and minus a driver. Polly Stout, owned by D. Elmhirst, of Keene, also threw its driver in ths heat when the horses bunched, and circled the track three times, stopping when the starter rang the bell. In the third heat, Bessie Brooks was running a fine race when an automobile apeared on the track. Driver McDowell, in avoiding a collision, hugged the embankment near the southwest turn, and was thrown from the sulky. He handled the tapes in the fourth heat which proved disastrous for his horse. The six horses had just opened the race and while rounding a very dangerous corner on the northeast corner, Bessie Brooks was crowded and went down, breaking one of its hind legs.

The result of the different races was as follows:

2:40 Trot—
Peter Grand, McMillan, Port Perry 3 3 2
Jessie Axworthy, McMillan, Port Perry 4 2 4
Jim McGregor, I. Natrass, Millbrook 1 1 1
Herman C., C. Fife, Keene.. 2 4 3
Time, 2.29¼, 2.29¼, 2.29 3-4.

2.45 Pace—
Billy Sunday, R. Montgomery, New Liskeard 53434
Billie Hal, R. Montgomery, New Liskeard 62555
Polly Stout, D.Elmhirst, Keene 25122
Jim Todd, A. Johnston, Peterboro 14111
Bessie Brooks, F. Montgomery, Peterboro 41xxx
Bub, E. Jones, Ptttrboro 36243
Time, 2.18¼, 2.19¼, 2.23 1-4, 2.23 3-4, 2.23½.

MISHAP IN RUNAWAY.

Elderly Man Thrown to the Pavement Breaking Leg May Not Recover.

SPRINGBROOK, Sept. 28. — A serious accident occurred here on Thursday, when Mr. Norman Wellman's horse became frightened and ran away, throwing Mr. Wellman against the pavement and rendering him unconscious. Dr. Alger of Stirling was summoned, and upon examination found one leg broken and his head and shoulders badly bruised. It is feared he may not recover, as he is over sixty years of age.

Mrs. Nellie Bergner of Mesa County, Colorado, is said to be the only full-fledged woman sugar beet farmer in the United States.

PASTOR LEAVING GIVEN MEMENTO

Rev. Mr. Williams Made Recipient of Purse on Eve of Departure.

HAS NEW APPOINTMENT

MILLBROOK, Sept. 28.—A gathering, representative of the entire parish of Millbrook and Cavan, was recently held in the Sunday School Hall at St. Thomas' Church, the members from St. John's, Trinity and Bailieboro, as well as from the local congregation, joining in a social evening for the purpose of saying farewell to Rev. M. G. B. and Mrs. Williams, who left this week for their new field of labor.

Rev. Mr. Williams has been assistant to Rev. Canon Allen for over two years, and has now been appointed rector of the parish of Hornings' Mills and Honeywood. During his term here, Mr. Williams' marriage to Miss Cole, of Toronto, took place, and both he and Mrs. Williams have won for themselves a warm place in the esteem and affection of a wide circle of friends, not only of the Anglican communion, but of others in the community as well.

Rev. Canon Allen acted as chairman, and in his opening remarks explained the purpose of the gathering, referring to his personal pleasure in being associated with Mr. Williams in the work of the parish during the two years and more of the latter's curacy, and also to the fact that heavieg responsibilities had devolved upon his assistant owing to the rector's ill-health for some months past.

A brief programme, consisting of piano duets by Mrs. Allen and Miss Mamie Collins, and also by Mrs. Allen and Miss Ada Attwooll, piano solos by Miss Jean MacNamara, readings by Rev. D. R. Dewdney, and some community singing, occupied pleasantly the first part of the evening.

At the request of the rector, Rev. Joseph Wilks addressed the gathering, emphasizing his personal friendship with Rev. Mr. and Mrs. Williams in the course of his remarks, and wishing the young couple happiness and prosperity in their new field where they will continue to carry on the Master's service. The work of the kingdom, the speaker was assured, would prosper because "he can want nothing who hath God for his friend, and a soul that loves much will work much."

Rev. Mr. and Mrs. Williams were then called to the platform and presented with a well-filled purse, Mr. Maurice Gray, president of the A.Y.P.A., in a few well-chosen words, expressing the goodwill of the parish, and the general regret felt that such able and willing workers should remove from the community, adding the assurance of the sincere good wishes which would undoubtedly accompany the departing friends to their new sphere of duty. Mr. Fred Wood, one of the wardens of Christ Church, Bailieboro, made the presentation.

On behalf of his wife and himself Mr. Williams made a brief reply, the emotion always incident to such an occasion making the task a somewhat difficult one. The surprise of the gift, the kindly words which accompanied it, and the spirit of friendship which had prompted it, were deeply appreciated by the recipients. Mr. Williams also referred feelingly to the help he had received from the fatherly interest and advice given by his rector, Rev. Canon Allen, and his confidence that he would do better work for the kingdom because of what he had learned during their association together.

The singing of "For they are jolly good fellows," was heartily entered into as the guests of honor left the platform, and other songs, including "For Auld Lang Syne," followed, after which refreshments were served, and a very pleasant evening was finally brought to a close.

Good things are often made worse by trying to make them better.

The fellow who gets along is the one who keeps going all the time.

HOLLYWOOD STARS 'HORRIBLE'

Above is Mlle. d'Alroy, a vivacious and versatile Parisienne, who is Marceline, famous newspaper writer and lecturer on the philosophy of beauty and psychology of styles. Although it was her first appearance in vaudeville, she was this season a stellar attraction on the Orpheum circuit in a skit called "The Designing Woman." This year she will repeat in vaudeville, and in addition, break into the movies with a six-act style drama. Nonetheless she declares Hollywood "horrible" and its feminine stars examples of how not to dress.

PERFECT TYPES OF ENGLISH BEAUTY

Families such as that of Lord and Lady Acton refute the theory that the British aristocracy is dying out. They have seven daughters and two sons. Two of the daughters, who are regarded as among the most perfect types of English beauty, are shown above—Lady Dorothy Acton on the left and Lady Marie on the right. Both are among the most popular members of the aristocratic younger set in the old land

CAMPBELLFORD WAS SCENE OF ACCIDENT

Buggy and Car Collided — Mrs. Soules Was Injured.

CAMPBELLFORD, Sept. 28.—A serious car accident occurred on Saturday night on the East River Road, opposite No. 11 Hydro power station, when the buggy in which Al. Phillips and Mrs. Soules were riding to town, collided with a Ford car owned by Ted Sanders. Mrs. Soules received nasty cuts in the face, chin and forearm, as well as being badly shaken up. Mr. Phillips escaped with a slight scratch on the arm.

The horse also escaped serious injury, but the buggy was almost demolished.

The lights on the car were said to be not very good, and young Brunton, the driver, claims he did not notice the horse and buggy till it was too late to avoid the collision.

CHANGES PARTY

Peter Heenan, Labor member for Kenora in the provincial house who has resigned his seat to run for the House of Commons as a Labor-Liberal-Progressive candidate.

LEAGUE PRESIDENT

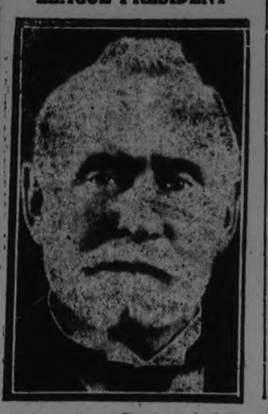

Senator Raoul Dandurand of Canada, who has been elected permanent president of the sixth assembly of the League of Nations. Premier Painleve of France, the temporary president, in summoning Dandurand to the chair, greeted the Canadian as an example of how French and English civilizations could flourish in the same country, solving the troublsome question of minorities.

MARMORA NEWS.

MARMORA, Sept. 28.— Mr. D. E. Bell is making improvements to his residence.

Miss Hattie Spry, of Deloro, spent Friday afternoon with her aunt, Mrs. William McCoy.

Mrs. James Nobes and two children left recently to join her husband in Kingston.

Mr. Ambrose O'Brien visited Deloro on Thursday.

Mr. and Mrs. Barney Derry and family of Ottawa, are visiting relatives in this district.

Mr. Walter Schultz was called to Kingston on Friday through bereavement in his family.

Miss Sara Scott of Deloro post office, is away on a holiday.

Advertise in The Examiner

OBITUARY.

MRS. ROBERT CURRY.

TWEED, September 28. — Died in Tweed on Saturday, September 26, 1925, Hannah Curry, relict of the late Robert Curry, aged 78 years 10 months, 15 days.

The funeral will take place from her residence to the United church on Monday afternoon, September 28th, at 2.30 p.m. Interment at Bethel cemetery.

THOMAS RUTHERFORD.

CAMPBELLFORD, Sept. 28. — One of the oldest residents of Campbellford, Thomas Rutherford, died last night at 11.00 o'clock. Mr. Rutherford was 80 years and 6 months old, and had been a resident of the town for nine years. Before that time he had farmed in Seymour township. He is survived by his wife.

The funeral will be held on Wednesday afternoon at 2.00 o'clock, from the family residence on Rannie street.

CAMPBELLFORD NEWS

CAMPBELLFORD, Sept. 28. — Dr. Harry S. Abar, of Minneapolis, is visiting his parents, Mr. and Mrs. Smith Abar, for three weeks.

Mr. and Mrs. Ernest Linn, of Chicago, Ill., are visiting at the homes of thier parents, Mr. and Mrs. Robt. Linn and Mr. Chas. Bedford, of Syracuse.

Mr. C. Dingman, of Morganston, is spending a few days with his daughter, Mrs. H. Denike.

Mr. and Mrs. Dick, who have been in Perston for the past few months, have returned to town.

Mrs. Carruth (Hazel Shunk), of Renfrew, a former Campbellford girl, is visiting friends in town.

Mr. and Mrs. T. W. Chaplin and Mrs. Chaplin, Sr., motored to Peterborough and spent the week end with friends.

Mrs. T. Craighead, Sr., Canrobert street, who has been ill for some time, is improving.

Miss Alice Rutty of Peterborough, formerly of town, is visiting Miss Sara Nevin for a week.

Mr. and Mrs. Bert Ferguson motored to Peterborough and spent the week end.

The car that put the War in Warren

JIM WARREN bought a car—the "Ginger-bread Six."

Never heard of it before, but he happened to be walking along Automobile Row and during a lapse moment his foot slipped—he stepped inside.

"Nifty boat," said the salesman.

"Not bad," said Jim, as paint and doo-dabs got in their hypnotic work.

"But why isn't it advertised?" asked Jim.

"Don't need to advertise a job like that," was the forearmed reply. Sounded logical. But—

Six months later Jim had a collection of bolts and grease-cups and broken springs and disjointed steering mechanism and a motor that almost ran.

"Never again!" said Jim. "The car that's little known and never advertised hasn't much responsibility; little to live up to. Before I buy another car—or another anything—I'm going to get the facts. I'm going to read the advertisements about automobiles—or whatever I'm buying."

Advertisements are an invaluable guide to intelligent buying. Read them regularly

The Evening Examiner

PHONES—Editorial 1601. Business Office, 1600. Private Branch Exchange to all Departments.

The Examiner is a member of the Audit Bureau of Circulation.

The Daily Examiner, published every lawful evening, by The Peterborough Examiner, Limited. Office, 419 George street. $6.00 per year, delivered in city; out-of-town subscribers by mail, $4.50 a year.

The Weekly Examiner, published every Thursday. Subscription price $1.50 a year.

U. S. REPRESENTATIVES

Special U. S. Representatives—W. H. Stockwell, 629 People's Gas Building, Chicago Ill.

New York—Chas. F. Miller, 225 Fifth Avenue.

Advertising Rates on application.

R. M. GLOVER, Managing Director.

MONDAY, SEPT. 28, 1925.

DON'T LEAVE IT TO CHANCE.

Urban voters have only two more days in which to make sure that when October 29th comes round and they walk into the polling booth the deputy returning officer will give them a ballot.

The registration will be completed on Wednesday night, and although names may be added when the lists are revised, the process is not nearly so simple, and indeed is much more inconvenient.

The Examiner would advise, therefore, all those voters who have just come of age or who have come into the riding within the past year to register tonight, tomorrow or Wednesday.

As to the other voters, the latest Provincial lists will be used, and it is the duty of everyone, therefore, to make sure that his or her name is listed.

The information can be readily obtained from the registrar in your district, or from the committee rooms of either of the candidates.

From one source or the other find out whether or not your name is on the Provincial list.

If it is there all well and good; if it has been left off the registrar will put it on.

Make sure; it is too important a matter to leave to chance.

A CALL TO ARMS.

May the Examiner again remind the new crop of voters, those who have just come of age, of the desirability of their not only registering and thus making sure of a vote, but also of taking an interest in the campaign and making an effort to understand the issues of the day.

If there were as many young men in Canada who could summarize the policies of the different political parties as there are young men who can give the batting average of "Goose" Goslen or the pitching record of Walter Johnson, Canada could look to the future with quiet confidence, knowing that if she had been handicapped in the past by ignorant or apathetic electors the new generation would impose no such handicap upon the advancement of the country.

It is true that many of our own generation have failed us—the percentage of slacker voters at all elections, municipal, Provincial or Federal, is little short of appalling—and to those who are just now assuming the responsibilities of full citizenship we look for a better condition of affairs.

Every young man and every young woman in Peterboro who has arrived at voting age should enroll and exercise the franchise, for in this, as in most other matters, a good start means everything.

SHOULD CARRY LIGHTS.

The Examiner is glad to notice that in the editorial columns of newspapers in all sections of the Province are appearing demands upon the Ontario Government to pass legislation compelling all vehicles travelling on the highways after night to carry lights.

At the last session a bill was passed enabling municipalities which desired to put such a law in force to do so, but it is the general opinion of motorists that the measure did not go far enough, that there should be a Province-wide adoption of legislation in regard to unlighted vehicles.

There have been so many accidents recently as the result of collisions between automobiles and unlighted horse-drawn vehicles and coroners' juries have been so emphatic in their verdicts that it is believed that a bill of this nature would be supported by a large measure of public opinion.

Surely when human lives are placed in the scale against a trifling amount of expense and inconvenience, there can be no doubt as to which course is adopted.

The Highways Department is putting into force a number of safeguards next year; would it not be possible to add to them a regulation requiring all vehicles to carry lights after night-fall and thus remove a menace to safety that is constantly worrying every motorist?

CADET TRAINING.

When Mr. Herb. Mowat was addressing the Rotary Club here last week in regard to the activities of the Rotary camp, of which he has been in charge for the last three years, he stressed the point that in handling a group of boys no other method gave such good results as a judicious amount of military discipline.

That has been the experience of most men who have had anything to do with the training of boys.

There must be enough of the military system to teach respect for authority and to develop esprit de corps and order.

Organizations and individuals who try to prevent cadet training in the schools and to do away with the Boy Scout movement fail to see that angle of the question at all.

It was gratifying, therefore, for the Examiner, which has defended both cadet training and Boy Scout work, to read the reply of the General Synod of the Church of England in Canada to an invitation from the W.C.T.U. asking the Synod to condemn the cadet system.

"So far as cadet and other similar instruction is concerned, we see no necessary connection with the spirit of militarism," was the answer. "On the contrary, we believe that they are doing much to inculcate in the boys of the nation the spirit of discipline and self-denial."

That is sound common sense, and it is to be hoped that Miss Agnes MacPhail has not been so interested in her election campaign as to miss the Synod's reply.

THE INSISTENT PROBLEM OF FUEL.

Thirty years ago anthracite coal for domestic use was at $9 a ton or less. Today it is from $16 to $17. While anthracite is dearer, and also inferior in quality to what it once was, our winters are not a degree less severe. We may therefore join those who, in a forward-looking spirit, are expressing concern over the fuel supply of the future, says the Ottawa Journal. It has come to be a genuine and insistent problem.

England and Germany are both looking with unfeigned anxiety at what is practically the end of their supply of domestic coal. Human genius is wrestling very earnestly with the matter of substitutes; and it is reported that German investigators are perfecting a process whereby bituminous coal may be converted into oil and other convenient combustibles. It would be good news to the world if it should transpire that they have succeeded, and that it will be available at a reasonable cost to consumers.

While we have no anthracite in Eastern Canada, we need not shiver with apprehension as we contemplate our winters. We have a tremendous store of bituminous coal in both eastern and western provinces, and its transmutation into a form suitable for the furnaces now in general use should not be an insoluble difficulty. If it came to the worst, we may be all assured that it could be readily converted into available and quite satisfactory fuel. That would mean, of course, the substitution of new methods of heating, and the cost of such a change would undoubtedly be very large.

If we should be compelled to make costly changes in our heating methods, we should be merely paying the righteous penalty for centuries of waste; for it is the literal truth that we have permitted more than half of the actual heat element in ordinary coal to pass up our chimneys. Perhaps we need not fear such retribution for our folly. The carbonization of soft coal into a fair substitute for the hard variety is now only a matter of time. The possibilities in that regard have been established by exhaustive experiments, and it now remains only for the researchers to find a formula that will put the manufacture of the briquettes on a satisfactory commercial basis.

THE MISSION OF CAILLAUX.

Joseph Caillaux arrived in the United States yesterday to negotiate a settlement of the war debt of France to America.

The mission of M. Caillaux, the French Finance Minister, to the United States marks the beginning of another stage in the protracted negotiations looking to a settlement of the international debts incurred during the war. Perhaps it is too much to expect that it will prove the final stage, for the complexity of the problem is such that only the intervention of a spirit of compromise not so far discernible could ensure a complete and satisfactory solution of it; but, at any rate, the circumstances attending the conference about to take place appear to be much more favorable than at any previous juncture.

The funding of the British debt to the United States, though in one sense a complication; the settlement arrived at, though not yet ratified, between the United States and Belgium, and the understanding recently reached between M. Caillaux and Mr. Winston Churchill in relation to France's obligations to Britain, have cleared the air and created a feeling of hopefulness in all the countries concerned that an adjustment of the United States' claims against her sister Republic will be an outcome which France can stand.

There has developed among most of the nations interested a disposition to recognize and appreciate each other's point of view, and there has been a closer approach to a formula acceptable to all. Nothing could at any time have been fairer than the attitude of Great Britain as shown in her ready acceptance of the American terms, onerous though they appeared to many, and as more recently defined in the French case by Mr. Churchill. "Our main idea," he declared at Birmingham, "has been a settlement. We have not sought to be judged upon this question by our ability to exact the uttermost farthing. We think it our duty to consider not only the capacity of the debtors to pay, but the circumstances in which these debts were incurred."

France, on her part, has indicated her willingness to meet her obligations on a similar basis. At first disposed to question whether she should be called upon to pay at all, having in view the circumstances in which her debts were incurred, she now not only acknowledges her indebtedness, but offers to pay according to her capacity. In other words, the question has emerged from the realm of sentiment into that of business, and that is a development which cannot fail to carry weight with the Americans, who have never been disposed to regard the problem as anything else than a cold business proposition.

To quote from a leading French journal:

"That France went into debt to support the burden of the war for the liberty of all peoples, that the richest part of her soil served as battlefields for the Allies, who fought their fight as well as ours, that France paid the heaviest part in blood, having lost a million and a half of her sons—all that, it seems, does not count with our American friends when the question is their money."

But since the question has resolved itself into a business proposition, official sentiment and press comment in the United States would seem to indicate a desire on the part of the Americans to be "reasonable" in their demands; as "reasonable," that is to say, as they claim to have been in the terms extended to Great Britain. Whether such doubtful generosity will appeal to France; whether, indeed, she can consider such terms, even with an extended moratorium, as is suggested in some quarters, is by no means certain. On evidence collected by the Institute of Economics at Washington, the capacity of France to pay her four billion dollar debt to the United States is sadly limited by the financial conditions that prevail in the Republic. The figures show that there is little or no likelihood of the French budget being balanced during the next few years, and it is estimated that for the fiscal year 1926 there will be a deficit of 12 billion francs.

Confronted with such a condition, the United States would be serving her own interests as well as those of France, and Europe generally, if, in being reasonable and just, she could see her way to be little generous.—Ottawa Journal.

EDITORIAL NOTES AND COMMENT.

Get on the lists now—and vote on October 29th.

The registrars finish their duties on Wednesday night. Protect your franchise by making sure that your name is on the list.

Candidates may come and candidates may go, but W. F. MacLean, the dean of the House of Commons, seems to go on forever.

Picking winners is the chief occupation of the day. Those who are not trying to guess the result of the Federal elections are endeavouring to predict the outcome of the World's Series.

Wise and Otherwise.

There is a past which is gone forever.
But there is a future which is still our own. —Robertson.

* * *

If a cause be good, the most violent attack of its enemies will not injure it so much as an injudicious defense by its friends. —Colton.

* * *

The sun which ripens the corn and fills the succulent herb with nutriment also pencils with beauty the violet and the rose. —Abbott.

* * *

To do is to succeed. —Schiller.

* * *

There are men who can think no deeper than a fact. —Voltaire.

* * *

Our doubts are traitors,
And make us lose the good we oft might win
By fearing to attempt.
—Shakespeare.

* * *

Virtue has resources buried in itself which we know not of till the invading hour calls them from their retreats.
—Bulwer.

* * *

Many an immortal work that is a source of exquisite enjoyment to mankind has been written with the blood of the author at the expense of his happiness and of his life.
—Whipple.

* * *

The man who truly loves, loves humbly and fears not that another may be preferred, but that another may be worthier of preference than himself.
—Clark.

A THOUGHT.

THE PROSPECTING PUBLIC WILL FIND THE VALUES.

Diversity of constitution or other circumstances vary the sensations of an individual, and to a person red pepper is cold and sour pickles are sweet. Fortunately, we all see things from a different slant and all find our individual course through the world in different ways.

What a catastrophe would follow if humans were all constituted alike—were all governed by the same conditions!

Some people have the perception or power to acquire knowledge through the medium of the senses, and we call this "intuition." Others must wait for experience to teach them.

All of which means that we should use the individual implements given us by Nature and not try to be somebody else.

About the only place where a person can successfully counterfeit or imitate is in playing the role of another character on the stage.

To accept the example of achievers as an inspiration is often necessary, but to try to mimic or imitate another is merely to ape.

1. Be yourself. The man that mocks another is merely a carbon copy, and you know this part of the correspondence is filed.

Your own personal success will depend largely on what you have peculiar to yourself. That which seporates your individuality from other individuals is exactly what makes you more interesting, and will, without doubt, be the very thing that will bring you the most recognition and reward.

The trouble is, when we ape, we probably lack the aptitude. When we imitate, we most likely lack the individuality.

Just be yourself. If the values are there, the prospecting public will find them.

VOICE OF THE PEOPLE.

All letters bearing on the pending General Election or political questions must bear the authentic name of the writer for publication. No letter will be published without the writer's name. This step is taken to protect the candidates from anonymous attacks and to assure Examiner readers of the legitimacy of the expressions of opinion in the communications.

NOTE WELL

Owing to space limitations no letter can be published that contains more than 300 words.

FROM MR. MERRILL.

Dear Sir: It was Dr. Manion who proved by Dunn's that there were over 2000 manufacturing failures in the last four years, and not Mrs. Fallis. Mr. Gordon in his address at the nomination meeting did not offer a word of criticism to Dr. Manion's speech, which was a clear admission that every word he said was true. Thanking you, I remain, your truly, W. H. MERRILL.

CAMPBELLFORD NEWS

CAMPBELLFORD, Sept. 26—Mr. and Mrs. Jas. T. Burke of Toronto have returned home after visiting their brother, J. A. Burke.

Miss Hazel Mason, who is teaching school at Apsley, is spending a few days in Toronto.

Dr. Geo. McKelvay, of Washington, visited Mr. and Mrs. J. A. Anderson and other friends in town.

Miss Jessie Logan, who has been visiting friends in town, has gone to visit her sister, Mrs. Kingsbury, of Deseronto.

Messrs. David McCook, Leigh Isaac and R. McKelvie have gone to Toronto for a few days.

Mrs. Hogarth of Battle Creek, Mich., is visiting her sister, Mrs. Alex. Barron, and other friends.

Mrs. Stabback, a former resident of town, is visiting at the home of Miss A. Finnie, Rear Street.

Birth—To Mr. and Mrs. J. Bartley, Grand Road, Sept. 22, a son.

Mrs. Fred. Hendricks of Grimsby is visiting at the home of her parents, Mr. and Mrs. L. Burbank.

ADVERTISE IN THE EXAMINER

CATTLE, GRAIN AND PRODUCE

Peterboro—Toronto—Montreal
Winnipeg

MONTREAL MARKETS.

MONTREAL, Que., Sept. 28. — (Canadian Press). — The export trade in all kinds of Canadian grain here on Saturday was reported quiet there being no improvement in the demand for foreign buyers and in consequence exporters showed little disposition to operate with the result that only a small business was done with local and country buyers and the market was quiet. The tone of the market for Quebec and Ontario oats was steady. No. 2 white in car lots selling at 50 cents, No. 3 white at 48 cents, and No. 4 at 46 cents per bushel, ex-track, while Ontario malting barley was dull and normally quoted at 81 cents per bushel, ex-track.

While the volume of business transacted in the Spring and Winter wheat flour markets was small, prices were steady.

A good steady trade continues to be done in all lines of mill feed and the undertone to the market remains firm. Standard grades of rolled oats were quiet.

The receipts of eggs in Montreal on Saturday were 3,019 cases, as against 1,740 cases for the same day last week, and 551 cases for the corresponding day a year ago, while the arrivals for the week ending September 26, 1925, were 13,038 cases, as compared with 11,630 cases for the previous week, and 9,107 cases for the same week last year. The total receipts from May first to date were 253,633 cases, as against 283,081 cases for the same period of 1924. The receipts last week showed an increase of 1,408 cases, as compared with the previous week, and an increase of 3,931 cases with the same week last year, and for the season to date they have been 29,448 cases below a year ago.

Owing to the marked reduction in the production of fresh eggs throughout the country of late and the keener competition between buyers for supplies a strong feeling has prevailed in the market since this day week and prices scored a further advance of 2c per dozen, but there was no further change in prices for storage eggs. The consumptive demand has steadily increased and a larger volume of business was done with the result that the market was more active than for some weeks past.

The receipts of butter in Montreal for the week ending September 26, 1925, were 16,913 packages which show a decrease of 3,949 packages, as compared with the previous week and an increase of 2,086 packages with the same week last year, while the total arrivals from May first to date have been 44,996 packages in excess of the same period for 1924.

The strength which has characterized the market for butter since the first of the month was again the feature of the trade the past week and prices scored advances amounting to 4 1-2c to 3 3-4c per lb. and the market is now at the highest level for the season to date and fully 8c per lb. higher than at this date last year and the indications are that the peak has not been reached yet. This condition of the market may be attributed principally to the very large movement for export account this season owing to the heavy demand for supplies in the English markets from Germany and the fact that stocks here have been reduced considerable. In consequence of the above the competition between local buyers for the offering here has been keener than usual and on the whole an active business.

The receipts of cheese in Montreal for the week ending September 26, 1925, were 52,655 boxes which show a decrease of 5,010 boxes, as compared with the previous week, and an increase of 2,572 boxes with the same week last year, while the total from May first to date have been 59,239 boxes larger than the corresponding period a year ago.

The export trade in cheese was also active and the movement was the largest of any previous week this season to date. There was a good steady demand from foreign buyers and supplies of some grades on spot were well cleaned up owing to the fact that all offerings made by exporters were accepted at advanced prices with the result that a very strong feeling developed in the market and spot prices closed with a net gain for the week of 1 1-2c per lb.

CHEESE MARKET.

MONTREAL, Que., Sept. 28. — (Canadian Press). — At the United Dairymen Co-operative Auction Sale of Ontario Cheese held here on Saturday 2,611 boxes were offered for which the bidding was keen and prices were advanced 1 3-16c per lb. as compared with the previous sale, 1,460 boxes of No. 1 colored selling at 23 15-16c per lb., while 23 15-16 per lb. was bid for 1,151 boxes No. 1 white and refused with 23 7-8c per lb. asked.

STERLING EXCHANGE.

MONTREAL, Que., Sept. 28. — Sterling Exchange rates were quoted here on Saturday as follows:
Sterling demand $4.84.
Sterling cables $4.84 1-2.

CHICAGO WHEAT.

CHICAGO, Sept. 28. —(Canadian Press). —Active selling, much of it from Winnipeg, pulled down wheat prices here on Saturday after an early advance. Reports indicated that nearly 100,000,000 bushels, a record-breaking total for this time of year had been delivered up to date at Canadian country points by farmers.

Chicago closing quotations on wheat were heavy, 1 5-8 to 3 cents net lower, December $1.40 1-2 to $1.40 3-4 and May $1.43 to $1.43 1-4. Corn finished at 1-4 to 2 cents decline, oats a shade to 1-8 and 1-4c off, and provisions unchanged to 20 cents higher.

Final transactions in the wheat market were at virtually the day's bottom figures, with buying confined for the most part to previous sellers who were in a position to collect a profit. End of the month liquidating sales from holders of contracts calling for September delivery of wheat were an added burden on the market. Besides, failure of prices to hold any advance had much to do with turning away would-be buyers. So, too, did the fact that no export business of consequence was in sight, and that Argentina was offering wheat to Europe at cheaper prices than Canada. Reports of rain and snow in Canada, with cold weather predicted for this side of the Canadian border, were ineffective as a check on the late selling in the Chicago wheat market. Unexpected strength of quotations at Liverpool had helped to give an early lift to values here, but the rise was transient, the action of Liverpool being explained as due to prospects that world shipments for the week would be small. About the sole other stimulating factor was a settlement early from a leading trade authority that broadly speaking there was no pressure to market actual wheat any where in the United States.

Corn sympathized with the weakness of wheat, and was also influenced by talk of prospective heavy movement of new corn earlier this season than usual. Oats prices were steadied by knowledge that oats are being largely substituted for other high priced grain.

Packers buying put firmness into the provision market.

MADOC NEWS

MADOC, Sept. 26.—Mrs. P. Johnston of Belleville and her nephew, Mr. V. Maloney of Buffalo, were the guests of Mrs. D. Haslip on Wednesday.

Mrs. Ralph Hicks of London is visiting her parents, Mr. and Mrs. M. Bristol.

Mrs. Davies, who has been spending the summer with her mother, Mrs. A. H. Watson, is returning to her home in New York on Thursday.

Mrs. A. Bonisteel has rented her house to the new engineer on the C.N.R. train, Mr. Avery. Mrs. Bonisteel intends returning to her old home in Lindsay.

Dr. Ford Sutton of Norwood motored to Madoc today.

Mr. Andrew Harper of Vancouver is visiting his mother and brother.

Mr. and Mrs. Arthur Vermilyea of Belleville and Mrs. McDonald of Toronto are the guests of Mr. and Mrs. D. Haslip.

Mr. and Mrs. T. Blue have motored to Toronto for a few days.

You will find many things you thought you couldn't afford in the Classified Ads. of the Examiner.

A World-wide System Of Financial Service

BY telephone you can talk with your neighbour or with an individual thousands of miles away. By telegraph you can span the continent; by cable your message can girdle the earth.

In like manner you can use the service of the Bank of Montreal in little or large measure as the occasion demands.

You can transact business of a purely local nature or enter into financial dealings with people in any part of the world.

Like the telephone, telegraph or cable, our system of financial service is as extensive as are the needs of our customers.

BANK OF MONTREAL
Established over 100 years.
Total Assets in excess of $700,000,000

FOWL SUPPER WAS A GREAT SUCCESS

Good Attendance at Social at Trent River—Proceeds Satisfactory.

TRENT RIVER, Sept. 26.—The fowl supper and entertainment held at the United Church Thursday night was well patronized. There was an abundance of good things, and tables were laid in the dining hall. The orchestra, consisting of 12 pieces, from Bethany Tabernacle Church, Peterboro, furnished musical numbers to the delight of all present. Rev. Mr. Seymour, pastor, was unavoidably absent, as well as other ministers who were expected, owing to the ministerial convention.

Rev. Mr. Vincent, of Kansas, who is visiting relatives, was present, and was chairman for the evening.

The proceeds amounted to about $120.

Mr. and Mrs. D. Walterhouse left for Toronto Friday, after spending the summer at "Riverview."

Mr. and Mrs. Claud Goodman returned to Toronto Thursday from spending the past five months at their cottage.

Mrs. E. H. Fairbrother has returned to Toronto from her summer home, where she spent the summer.

Messrs. Stuart Wells and Bernard Groves returned to Toronto yesterday from holidaying two weeks in camp.

By closely watching the official weather forecasts a firm of architects succeeded in constructing a large public building last winter in Green Bay, Wis., an unusual performance for that climate.

WILSON'S FLY PADS

Kill them all, and the germs too. 10c a packet at Druggists, Grocers and General Stores.

OPEN LETTER NO. 10

RT. HON. W. L. MACKENZIE KING,
Prime Minister and President of the Privy Council,
Ottawa.

Dear Sir:

What are your feelings towards organized labor? Disregarding the radical element altogether, are you friendly towards the safe and sane element? Are you sympathetic with its objects, and are you disposed to aid it in the attainment of those objects?

I feel sure you won't answer the latter question in the negative! But will you definitely answer it in the affirmative?

If so, then I would like you to make clear to me how you square the tariff policy you have been pursuing with your desire to see trade unionism progress.

Among other things, organized labor is deeply concerned in improving the standard of living in Canada. Are you helping or hurting that endeavor by lowering the tariff on many of the things that organized labor produces? By facilitating the entry into our market of goods that have been produced by child and sweat shop labor, under a low standard of living, are you making it easier or harder for Canadian artisans, who produce the same class of goods, to maintain a decent standard of living and union rates of wages?

Shorter hours is another objective to which organized labor is striving. Its only hope of success lies in being adequately protected against foreign labor that works longer hours. But when you lower the tariff, thereby making it easier for long-hour workers in other countries to sell the products of their labor in this market, don't you creating a situation where trade unionism in Canada may have to drop its offensive, with the hope of gain, and assume the defensive, with the danger of loss?

Organized labor is opposed, under present circumstances, to any encouragement being given to the immigration of artisans. It fears the consequences of the skilled labor market being flooded. In this you actively support it, by placing restrictions upon that class of immigration. But wherein is the Canadian artisan really benefitted if you keep out the man who might steal his job, but fail to keep out the goods that destroy his job?

Labor unions are strongest when prices are high, and weakest when prices are low. Membership in Canadian unions mounted steadily from 1915 to 1919, corresponding with the era of advancing prices; since then it has been dropping away. Tariff reductions are undermining the strength of our labor unions, and causing them to lose prestige!

If you are really friendly towards organized labor, why do you persist in a policy that bars its way to the realization of some of its most cherished ambitions?

Yours respectfully,

J. J. GIBBONS,
President.

J. J. GIBBONS LIMITED
Advertising Agents.

119 West Wellington Street,
Toronto, 2.

Next Thursday's issue of this paper will publish letter number eleven

Better than Health Foods

SHREDDED WHEAT

full of nourishment, easily digested

ENNISMORE MAN HAS HEAD HURT

Was Going to Fair When Car Drove Into His Own Auto —Smashed Windshield.

HEAD BADLY CUT

LINDSAY, Sept. 28.—An automobile accident occurred here on Saturday morning, in which Mr. M. Young, of Ennismore, was injured, and two automobiles badly damaged. Mr. John Young, of Ennismore, was motoring with his brother to Lindsay Fair, and when on King street was run into by a car driven by Mr. Samuel Luff, of Coboconk. Mr. M. Young's head struck the windshield, which was shattered, and he was badly cut about the head. He was taken to Ross Hospital for treatment. The occupants of the other car were not injured.

BOURASSA INDEPENDENT.

Former Nationalist Accepted Nomination From Labelle.

MONTREAL, Sept. 28.—(Canadian Press.)—Henri Bourassa, former Nationalist leader, has accepted the nomination to run as Independent candidate in Labelle. This information was conveyed as definite to the Canadian Press this evening by G. Pelletier, editor of Le Devoir, who had been authorized by Mr. Bourassa to make this announcement.

COL. AMERY SCOUTS TURKISH WAR IDEA

Rumor Was Fruit of the Disagreement at the League Conference.

LONDON, Sept. 28. — (Canadian Press.—On his arrival in London last night from Geneva, Colonel L. C. M. Amery, Secretary for the Dominions, scouted the idea of the possibility of war with Turkey. Such a serious disagreement arose at the League of Nations Assembly over the Mosul question between these countries that rumors of the possibility of a clash at arms preceded the Secretary to London.

Colonel Amery admitted that it was administratively inconvenient that final settlement of the Mosul problem had been postponed for three months for decision by the world court of international justice at The Hague, but hoped that any danger of frontier incidents would be effectively averted by the presence of a representative of the League of Nations.

Indispensable

A safe, soothing and healing dressing for cuts, scalds, burns, roughened, dry and chapped skin and for all common skin troubles, "Vaseline" Petroleum Jelly has been indispensable to medical men and mothers for over half a century. Keep a jar or a tube handy.

CHESEBROUGH MFG. COMPANY (Consolidated)
1880 Chabot Ave., Montreal

Vaseline
TRADE MARK
PETROLEUM JELLY

Look for the "Vaseline" on the package. It is your protection.

SHRINERS AT COBALT.

Gus L. Hay, Illustrious Potentate, Headed Party From Rameses Temple.

"Mystic Shriners of Rameses Temple, numbering about 150,came to Cobalt by special train last Saturday to hold a Ceremonial for the purpose of initiating fifty candidates into the mysteries of Shrinedom. Headed by Gus L. Hay, Illustrious Potentate, U. Edward Gillen, Chief Rabban, Charles Soady, Asst. Rabban, and Past Potentates W. H. Shaw and W. G. Gallow, ceremonies were held in the Town Hall in the afternoon and evening, and these were enjoyed to the uttermost.

"The visitors and local Nobles a parade in Haileyburyand New Liskeard in the morning, and after having dinner at the Masonic Hall, Cobalt, had a parade and drill by Rameses Patrol on the Square, Rameses Kilties Band accompanied the party and enlivened the proceedings during the day. Supper was also served in the Masonic Hall, and a concert was held in the Town Hall after the ceremonies were over. The party left for Toronto by special train about 1 a.m. Sunday having a very strenuous day.

The visiting nobles had the pleasure of visiting the Nipissing low-grade mill in the afternoon, and had a drive around the Kerr Lake section of the camp. An amount of $50 was handed to the Girl Guides as an appreciation of their voluntary service in looking after the wants of the Nobles at Dinner and Supper, and the Victorian Order of Nurses Tag Receipts were undoubtedly larger by the generosity of the visitors.—Cobalt Northern News, Sept. 25.

KILLS WORKMAN.

Dropped on Head From a Beam While Effecting Repairs in Boiler House.

CHATHAM, Ont., Sept. 28. — (Canadian Press). —Lawrence Newland, aged 22 ,a resident of Galt, died in the public general hospital, here Saturday night as a result of injuries suffered in the afternoon in an accident which occurred in the new boiler house which is being constructed at the Dominion Sugar Refinery at Wallaceburg.

Newland, was an employee of Babcock, Wilcox, Goldie and McCullough, in charge of some of the improvement work, fell from a beam, a distance of fifteen feet, alighting on his head. He was rushed to the hospital here, but his injuries proved fatal at eight o'clock. An inquest will be held.

OFFICERS FRUSTRATE ATTEMPTED DELIVERY

Notorious Gang of Outlaws Failed—One Dead, Six Injured.

MIAMI, Fla., Sept. 28.—(Canadian Press).—One was killed and six shot and seriously wounded during an attempted jail delivery yesterday at the Dade County by members of the notorious Ashley gang of outlaws. The attempt was frustrated by the authorities.

The shooting occurred as the men rushed from the building into the prison yard, where they were met by armed officers. A bystander received a minor wound, being shot through the elbow.

The dead: Ollie Moore, negro, shot through the head. The wounded: L. F. Westbury, Savannah, Ga., shot once over the heart and twice through the abdomen. He will probably die, according to physicians.

Roy Duran, Tampa, Fla., shot through the back and left arm; condition critical.

Raymond Agnor, Selma, Va., shot through both legs.

Grady Carroll, Atlanta, shot through the chest and left side.

M. W. B. Henderson, Blountstown, Fla., shot through nose and jaw.

Everett Justus, of Miami, a bystander, shot through the elbow.

CRASH HALTS MEN FLEEING JUSTICE

Constable Pursued Suspicious Looking Car—Stopped by Collision.

BEER IN AUTO

CHATHAM, Ont., Sept. 28. — (Canadian Press). — Joseph Finlan and Albert Dillon, two Detroiters were arrested Saturday night by County Constable George Peters after a thrilling motor chase along the Provincial Highway which ended on Queen Street here, when the Detroiters coupe crashed into another car. Chief Peters was driving out into the country when he observed the coupe zig-zagging towards him.

Peters gave chase but the Detroiters refused to stop. Instead they accelerated the speed of the car.

Peters emptied his revolver at the tires, but even shots failed to scare the pair. Reaching an intersection, the coupe crashed into another car as it made a turn. The police placed both under arrest and in the coupe found a case of beer.

THOMASBURG NEWS

THOMASBURG, Sept. 26.—Mr. and Mrs. Post and son of Westhuntingdon and Mr. and Mrs. H. Rollins and son of Ivanhoe were Sunday visitors of Mr. and Mrs. W. A. Holbert.

Quite a number attended the Rally Day service in the Sunday School on Sunday morning. A splendid programme, given by the members of the Sunday School, was enjoyed by all present.

Mrs. W. Harrison and Miss Laura called on Mr. and Mrs. H. Vance on Sunday afternoon.

Mr. Hermon Elliott of Wellington spent Sunday at his home here.

Mr. Dalton Way has returned after spending a few weeks in the Western part of Canada.

Mrs. W. Vance and children visited Mrs. Vance of Tweed on Tuesday.

Mrs. W. Kerr visited her sister, Mrs. C. McGuire of Stirling, last week.

A number from here attended the Kiwanis celebration in Belleville last week.

Mr. and Mrs. C. S. Fennell and Mr. T. Orr and Miss Stella Orr of Fuller visited friends in Sydney on Sunday.

Mrs. E. Holbert of Toronto and Mrs. A. Hamilton were Tuesday visitors of Mrs. F. Coulter.

Mr. and Mrs. H. Free were the guests of Mr. and Mrs. W. Sherry of Tweed for dinner one day last week.

Rev. J. D. P. Knox attended a Presbytery meeting in Napanee last week.

Mrs. W. Harrison visited Mr. and Mrs. A. Shore of Stirling a few days last week.

Mrs. J. Jones spent Tuesday at Mr. A. Jones' home.

Mrs. F. Coulter and Mrs. H. Mouck visited friends in Tweed on Monday.

Mrs. Cooper visited friends in Stirling recently.

Mrs. B. Arbuckle and daughter, Phyllis, visited friends in Belleville on Saturday.

Mr. and Mrs. L. Carelton and family of Plainfield and Mr. and Mrs. W. A. Morton were entertained on Sunday by Mr. and Mrs. A. C. Porter.

After finishing their regular schedule this season, the Washington State College football team will journey to Honolulu for game on Christmas Day and New Year's.

ANOTHER SQUALL.

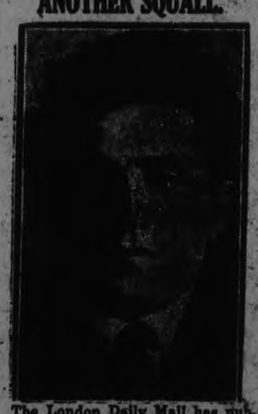

The London Daily Mail has published another "Zinoviev letter," which may cause a storm similar to the one provoked by the first Zinoviev letter, which contributed to the overthrow of the MacDonald Government.

SEVERAL MEETINGS HELD AT NORWOOD

Young Women's Auxiliary and I.O.D.E. Were Among Societies.

NORWOOD, Sept. 28—The Young Women's Auxiliary of the United Church held its September meeting on Thursday evening at the home of Mrs. Jno. Weir. A very enthusiastic meeting was held, and business of importance trasacted. The Auxiliary is the group of young ladies who came over from the former Presbyterian Church.

A social evening under W.M.S. auspices will be held in the lecture-room of the United Church on Friday evening next, October 2,when a most enjoyable time is expected.

A meeting of the 40th Northumberland Chapter I.O.D.E., Norwood, was held during the week at the home of Mrs. Jno. Weir, to make final arrangements for the District Rally of the Chapters to be held in the Foresters' Hall, Norwood, on Thursday, October 1st. There will be two sessions, one at 10 o'clock in the morning and another at two in the afternoon. The morning session will be devoted to business, and at the afternoon session speakers from the National and Provincial Chapters will deliver addresses. Musical numbers will also by given. All ladies of the village and community are invited to attend the afternoon session.

Stan. Weir's "Mirthmakers" put on an entertainment in the Town Hall, Havelock, for the benefit of the Havelock Athletic Association.

Mr. Harry Bertrand is holding an auction sale of his household goods on Saturday, October 3, at his residence on King Street. Mr. Bertrand purposes moving to Toronto in the near future to reside. During the two years' residence of Mr. and Mrs. Bertrand and family in Norwood, they have made many friends, who will be sorry to loose them, especially those of the United Church, where the family have proven to be valued members. The best wishes of their friends will follow them to their new home.

WELCOME PERSONALS.

WELCOME, Sept. 26. — Miss Gertrude Lewis drove at Bowmanville Fair on Wednesday afternoon and won five first class prizes and one second. She leaves on Thursday for Lindsay, where she will again take her place among the lady drivers.

Mr. Clare Simmons had the misfortune to lose a valuable horse on Sunday night.

Rev. D. R. Clare and Mr. Blake Simmons are the representatives of Welcome church at the Cobourg Presbytery at Cobourg on Thursday.

Mrs. W. Lewis and Mrs. Clare attended Bowmanville Fair on Wednesday afternoon.

Miss Gertrude Martin, of Newcastle, who for several years was a very successful teacher at Welcome, was married at Bowmanville on Wednesday afternoon to Mr. Stapleton.

GAS EXPLOSION KILLS.

Three Coal Miners Dead—Another Fatally Burned—Bodies Recovered.

HERRIN, Ills., Sept. 28.—(Canadian Press.)—Three coal miners were killed and a fourth probably fatally burned Saturday in a gas explosion in Mine No. 7 of the Consolidated Coal Comupany near here. The bodies of the dead miners were recovered after they had been entombed several hours.

A NEW NAME FOR IT.

Few women have the gift of wit more highly developed than Lady Tree, widow of Sir Beerbohm Tree, famous actor.

A short while ago she paid a visit to the Tate Gallery, accompanied by a woman friend.

While strolling through the rooms, which happened to be practically empty, her companion laughingly called her attention to a well-groomed young man who, obviously unaware of their presence, was engaged in snatching a kiss from a very pretty young girl.

"Humph!" whispered Lady Tree. "They ought to call this the tete-a-tete gallery."

WEARING SUITS LONGER

LONDON, Sept. 26.—(United Press).—American visitors to London this summer have saved many a West End tailor from approximate bankruptcy. There was hardly an American visitor, it is said, who did not take back with him at least one suit, and some ordered as many as twenty.

Even with these sales, the situation in the tailoring industry is described by the Secretary of the Master Tailors' Federation as "almost catastrophic!"

"The trouble is," he continued, "that due to the shortage in money, people are wearing their suits longer than they used to do. In fact, it has become almost fashionable to be shabby. The renovating and pressing shops are prospering, but the manufacturing tailors are having the struggle of their lives to make ends meet."

GEM 100% LYE

MADE IN CANADA

POWDERED PERFUMED

Highest Strength—therefore best value. Safety Top Tin—means less waste. Powdered—it gives you more in weight for your money and therefore costs less. Dissolves quickly.

For economy and results use Gem Lye

AT ALL GROCERS

THRESHING HELD UP.

Cold, Wet Weather on the Prairies Is Delaying Work.

WINNIPEG, Sept. 28—(Canadian Press).— Cold weather prevails throughout the Prairies, completely suspending threshing operations. In this Province, over one half the grain is threshed, with nearly the same condition prevailing throughout Alberta but in Saskatchewan very little has been done.

MARMORA NEWS.

MARMORA, Sept. 26. —The University Extension Committee is arranging for another series of six lectures to be given this Fall, commencing October 9th. Lecturers reappearing will be Professors Coleman, Cornish and Keyes and Miss Laird. Professors Hutton and De Witt make their first appearance.

Mr. Thomas Broadworth a well-known former resident of Marmora Township is lying in an hospital at Niagara Falls, Ont., suffering from a broken leg sustained by a stone falling in upon him whilst working in the new canal. According to the latest reports, he is progressing favourably.

Marmora and Deloro Branch of the G. W. V. A. held a special meeting at their club rooms on Thursday evening when interesting projects were discussed.

The Young People's League and Mission Band in connection with the United Church are being restarted next Wednesday.

Mr. and Mrs. G. E. Blake concluded on Wednesday, holidays spent in Toronto.

Mr. and Mrs. J. Judge have returned from Toronto.

Mrs. William Graham is visiting relatives in Hastings.

Mr. and Mrs. W. Linn were called to Stirling on Thursday owing to the death of a relative, Mrs. Cosbey.

UNAVOIDABLE

(Continued from page one.)

of that time has passed since the sinking. With the Monarch arriving at midnight, it was believed that the wreck of the submarine could not be brought to the surface before noon to-morrow at the earliest.

The reports of naval divers who were the first to reach the wreck last night, added to the hopelessness of the workers. Chief Torpedoman J. W. Ingraham, the first diver to go down, said there was no possible chance that any of the imprisoned men were alive.

CHATHAM, Mass., Sept. 28.—(Canadian Press.)—Little hope remains for the safety of the 34 missing members of the crew of the submarine S-51, sunk off Block Island in collision with the Steamship City of Rome, in the opinion of the three survivors who are under treatment at the naval hospital.

Six men trapped in the engine room when the submarine went down may have "an outside chance," the survivors said, because the water woldu reach that compartment last. Failure of the batteries controlling the air pressure may have removed that faint hope, however.

Saved from death almost by miracle, Alfred Geier, electrician's mate, second class, of New Bedford; Dewey Kile, engineman, first class, of Peoria, Miss., and Michael S. Lira, fireman, first class, of St. Louis, Mo., suffered relatively slight injuries and were to leave the hospital soon. Lira, as spokesman for the party, said that none of them knew how the accident occurred and that their recollections of the nightmare moments following the crash were hazy.

"I was awakened by the crash at 10.30," Lira said. "The three of us had been sleeping in the battery compartment forward. The first thing I heard was Lieutenant Dobson calling to quarters. We rushed for the deck and reaching the conning tower and from there reached the outside in some manner. The ship was well submerged and went down almost immediately.

"The last thing I heard as she plunged was the commander shouting to the City of Rome: 'Please throw us a line.'

"Geier and I became entangled in the radio antenna and were carried down as she sank. I felt that I dived a great distance. I came up astern of the City of Rome and dirfted around 45 minutes until picked up by the same boat that got Geier and Kile. I think the commander was carried down by the antenna, too. That may have happened to others who got out to the deck. The shock was so great it must have thrown overboard the five men who were on watch.

"The searchlight of the City of Rome was not working and that made it hard to see anybody floating in the sea. I heard shouts as I drifted about, but do not know where they came from."

The six men included in the "outside chance" to which the survivors referred, Lira named as follows: Allan Earle, engineman, Gloucester; Frank L. Mims, seaman, first class, Augusta, Ga.; Charlie G. Thomas, fireman, second class, El Paso, Texas; Paul D. Berk, engineman, Shoemakersville, Pa.; Rudy Firm, motor machinist's mate, first class, Klein, Monata; and Franklin P. James, chief motor machinist's mate, Stratford, Conn. Firm and James were in the motor room and the others in the engine room, Lira said.

MEIGHEN SPOKE ABOUT POLICIES

Large Audience Greeted Him on Appearance in Kingston Hall.

SUPPORTING ROSS.

KINGSTON, Sept. 28.—(Canadian Press).—The Right Hon. Arthur Meighen, Conservative leader, made his first appearance on an Ontario platform since his Maritime Provinces' tour, when he addressed a large audience in the Grand Opera House here last evening in support of Dr. A. E. Ross, Conservative candidate in this city. The speech of the Conservative leader was a condemnation of the Government for its fiscal policy and also for what he claimed was a lack of policy on such major questions as transportation and immigration. It was also a reiteration of the tariff policy which is supported by the Conservative party.

Mr. Meighen warned his audience that little was to be expected from a tariff commission should the next Parliament resemble the present one in its membership. The tariff was the creation of Parliament, he pointed out, and changes in the schedules must have the approval of Parliament.

On the railway problem, Mr. Meighen condemned the Government for discharging the former board of the Canadian National Railway system which, he claimed, was composed of non-political business men and replacing it with a board on which "there was a goodly number of political appointees." Such conduct meant the "death knell" of independent control of the system.

The first frame house erected in the city of Portland, Oregon, was manufactured in the State of Maine, and taken in a ship, in pieces, around Cape Horn, and set up in Portland in 1847.

EARLY INVASION MADE BY WOLVES

Presaging Early Winter in Russia—Many Animals Killed.

MORE THAN EVER.

MOSCOW, Sept. 26.—(Special by United Press). — Wolves have already invaded the Moscow district, presaging an unusually hard winter. There are daily reports of cattle and other livestock being killed and of narrow escapes of the peasants themselves.

The Department of Agriculture says that the number of wolves is unprecedented throughout all parts of the country, even exceeding last year, when 100,000 horses and cattle and 250,000 smaller animals were killed.

The country's losses from these "gray bandits," says the Department, exceed 5,000,000 annually, not counting the loss in human lives.

PREMIER GOING WEST.

Left Ottawa To-day For His Campaign on the Prairies.

OTTAWA, Sept. 26. — (Canadian Press).—Premier W. L. Mackenzie King left early this morning for the West, where he will open his political campaign at Neepawa, Man. on Monday evening next.

Paris papers

Florida now leads all the States in the production of celery.

Don't "nibble" between meals!

If you humor a *false* hunger, you'll spoil your *real* appetite.

Many of us eat too much, anyway. We overburden the stomach.

Next time you "feel faint" and think you need just a bite—try WRIGLEY'S.

It will allay your apparent hunger, and thirst, and give you a genuine, healthy appetite.

Then you'll be ready for your next *regular* meal, with a hearty zest.

Also, WRIGLEY'S tends to keep the teeth clean, the mouth wholesome.

To aid digestion, use

WRIGLEY'S

"After Every Meal"

R124

McClary's

ELECTRIC RANGE

See that the electric range you choose has Tor-Red (protected) Elements and McClary's Fireless Cooker Oven.

CHOOSE YOUR ELECTRIC RANGE WISELY

8

If Your Daughter became the breadwinner

—such things happen!

If your daughter had to become the breadwinner for your family, would she have to look for a job, or could she fill a position where her earnings would be a real help to the household?

It is a contingency you do not want to think of, but she may have to grapple with it some day.

Have you made sure that she would not have to face a life of drudgery or be forced into an undesirable marriage? Would there be funds to complete her education, or to pay for a business college training? Would there be some help from you—or nothing but debts to pay?

She has a right to look to you for the protection that an Imperial Life Policy will give, should you pass on.

Today, while you are insurable, let us tell you how fully an Imperial Life policy will protect your family. Our booklet "On the Road to Tomorrow" will be sent free on request.

THE IMPERIAL LIFE ASSURANCE Company of Canada

HEAD OFFICE - - - TORONTO

L. W. SCOTT, Branch Manager
George & Hunter Sts., PETERBORO

201

Copyright, 1925, Warner Bros.
"THE LIMITED MAIL" with Monte Blue, is a picturization of this story by Warner Bros. Pictures, Inc.

(Continued from Saturday).

Bob and Caroline wandered away into the upland fields like two children out of school. Added to the softening lure of the day now was the bewitchment of her vitally young and refreshing personality; and under the combined spell Bob found it comparatively easy to put aside for the time being, at least, his scruples and his resolutions and abandon himself free-heartedly to the gay infectiousness of her moods.

On the rising flow of his reactions Bob's responsiveness to Caroline carried him even beyond the high water mark of her unrestrained vivacity: he was a youngster again, gleeful and sportive, merrily skylarking, twanging the strings of their joyousness to the utmost. They strolled and rested; they joked and laughed; they talked in blue streaked circles, or kept full silences—all as the spirit moved them. Bob pitched stones at signboards and other casual targets, wrestled with the sullen ram of a sheep herd on a rocky slope, and even walked on his hands along the edge of a cliff, delighting in the apprehensive squeals his "showing off" elicited from Caroline.

She, in turn, utilized the milder and more subtle little girl methods of showing off; she hid from him at every chance, she goaded him into playing tag with her and for a short distance would run so fast that he could not capture her. When her inferior strength gave out she forestalled his robust pretensions to the spoils of victory by taking refuge in shy confusion; and—she selected and picked the fairest daisy within sight and stuck it into his buttonhole with a possessive little pat.

They were in love, candidly and completely.

Caroline for days had been suspecting the extent of her attachment for Bob. When he had come to her at the gate this morning she felt sure of it; and now, swept from her feet by the indirect ardor of his wooing, she took it as a matter of mutual love for granted.

By noon they had gained the summit of distant Starling Hill, the one luxuriantly verdant spot in all that had mountain land. The excess of their exuberance had toned down to a sober appreciation of one another's presence. Bob had forgotten—that night before. It was hard to believe that the threat of trouble would not blow away. The past seemed very remote and the living present exemplified in this vital, overflowing girl at his side, was so real and wonderful; God was so palpably in His heaven, that all seemed right with the world.

They were constantly stealing shy glances of admiration, one at the other. Caroline felt a definite irresistibility running away with her cool-headedness when she looked at Bob in his strong and handsome youthfulness, and listened to his enthusiastic interpretation of his own moods.

"There are girl days and boy days," he told her once. "Bold, blustery March days are boy days; rare, warm, is the rarest June day of all, because it is like you. You are its distilled essence!"

Caroline, with a little gasp of delight at the perfection of it, chose a cool dell-like recess under a thick setting of high-limbed pines as an ideal spot in which to lunch. Bob fumblingly helped her to set out the picnic spread, marveling at the thoughtful choice behind the dainty delicacies she had brought, and lost in visions of a sort he had never had before—visions of a life together with this slender girl in a white cottage.

After lunch they stretched in luxurious ease at the edge of the grove, where daring and steady old trees grew dangerously close to the brink of a precipice. In drowsy, eloquent silence they watched the white powderpuff argosies of the summer sky dropping serenely toward the far horizon. Presently Caroline teased.

"You've done everything you threatened yesterday you would do except one thing, Bob—you've eaten pickles and you've watched the clouds sail by overhead—but——"

Bob reached for her hand. She gave it to him willingly, gladly—and for another long while they were silent in the pulsing thrill of love's first holding of hands. Bob leaned closer to her, on his elbow, and brushed hot lips caressingly across the back of her hand; it was like a spark that set up between them a flowing of magnetism that could no longer be denied. An instant later, lips to lips, they were straining into one another's arms.

Still in the madness of that first kiss, Bob gradually became aware that an intangible inward pricking was alloying the pure strength of his joy; invisible hands were dragging at him from behind, words grated harshly in his ears.

"I've searched for you all these years—I love you more than ever——"

Frantic, Bob released Caroline and jumped to his feet, striding away to the cliff edge where he stood tensely, with his chin pressed down on his breast and his hands opening and closing spadmodically.

Caroline, who had given herself freely and passionately to the embrace, sat up limply, quivering under the pounding of the stalled heat in her veins.

"Bob, what's the matter—Bob dear?" in a frightened, embarrassed quaver.

For perhaps half a minute Bob did not answer; did not, indeed, even look toward Caroline. He never forgot what he suffered in coming to the decision that brought him back, straightforward and manly, to his knees on the ground beside Caroline, facing her and telling her, in a discouraged and hopeless voice:

"Caroline, I must tell you of my past life——"

Caroline smiled in relief. So that was all? Then she smiled and said in a quick display of faith and trustfulness that caused Bob's eyes to lower in self-abased estimation of his own unworthiness:

"I love you for yourself, Bob—not for your past, however silly that may have been—"

"But you don't understand—you don't know Caroline! I must tell you—You cannot help but know, even from the short time that you have lived in Crater City, that I'm a person there under a cloud of secrecy and mystery—"

Caroline had all the woman in love's lack of jealous curiosity; which sprang from the keenly negative, matter-of-fact philosophy as old as the sex that it would be better for her peace of mind if she learned nothing more about him than she already knew; then, what she did not know would not worry her. She leaned close to him, smiling, and patted a warning finger on his lips.

"There now, there is no mystery to me except the miraculous mystery of our youth and love. For the rest, I'm not interested in any of Crater City's pet mysteries. But it's a wonder most of the cats there aren't dead, if curiosity is as deadly to the tabbies as tradition would have us believe!"

This generosity of spirit instead of having the intended effect of reassuring him, only served to make him unhappy and miserable, stubbornly determined to go through with his revelations. This was in his period of transition from his elevated mood back to his oppressed level of the sleepless night, and if he had been able to have his way a middle ground might have been attained by their newly confessed love.

But Caroline, thinking that she was acting for the best in saving Bob whatever pains or heart-throbs might be involved in the explanation he wanted to make, refused steadfastly to hear it. Before the matter could be argued to a conclusion, a sudden and startling interruption came in the form of an ear-splitting automobile siren on the road that ran on the other side of the grove, about a hundred yards from the thickly-shrubbed cliff edge where Caroline and Bob were seated.

Because this was an unfrequented road at best, traversed only occasionally by mountaineers' flivvers, and because the noise was so obviously different from the usual automobile horn and so plainly an alarm signal of some sort, it brought the lovers to their feet.

Caroline in terror, shrank into the arms of Bob, who said excitedly:

"That's the police patrol from town or I miss my guess! You know, they're transferring prisoners at the rate of a single carload a day from the old state jail to the new penitentiary up the line. There's been a prison coach attached to the westbound Limited each night for several nights past. One was laid up in the Yards this morning. I wonder—"

(To be Continued.)

In Peterborough Churches

GILMOUR MEMORIAL.

A memorial service for the late Dr. and Mrs. Mann was held yesterday morning at the Gilmour Memorial Church. The Rev. W. S. Edgar preached a sermon from 2nd Timothy, chapter 4, verses 7 and 8: "I have fought a good fight, I have finished my course, I have kept the faith: Henceforth is laid up for me a crown of righteousness." At the close of the sermon the pastor said:

"I cannot close this service without making a brief reference to the terrible tragedy that resulted in the deaths of Dr. and Mrs. Mann. The entire community of Peterboro and district has been stirred to its depths and shocked beyond measure by the appalling catastrophe. Dr. Mann, as a boy and youth, attended this church and Sunday school and received his first religious impressions here. He went forth from this place into the larger sphere of life with a character that was definitely Christian, and in all his after life he manifested that beautiful spirit of kindness and helpfulness that was beginning to reveal itself in his early days. Those who knew him best loved him most.

"He chose a noble profession in which to expend his life's energies, that of a doctor, and very many he was the 'Good Physician.' A doctor is one whose whole life is spent in service to the community, and Dr. Mann brought to his great task a richly stored mind, a righteous character, and a loving heart.

"I never had the pleasure of meeting Mrs. Mann, but I understand she ably seconded the doctor in all his labors of love among the sick and the afflicted. They have passed out of our presence into the unseen and we sorrow not as those who have no hope, for we know that, by virtue of their faith in Christ, they have passed through death into that more abundant life. They have joined that great company of the elect souls of all the ages, the choice spirits of all the race who surround the throne of the Majesty on high singing the New Song of Moses and the Lamb. We commend the sorrowing relatives and friends to your sympathy and to your prayers.

St. Peter's Cathedral.

The text, "Thou shalt love thy neighbor as thyself," from the Gospel according to St. Matthew, was the basis of the sermon preached at the morning Masses at St. Peter's Cathedral yesterday by Rev. P. Butler. The love of God, given with the whole heart and mind and soul, is the first requisite, to be followed by the love on one's neighbor.

"The standard set by God for our love of Him is very complete. We should love him with our whole heart and mind and soul. But the standard by which we are to love our neighbor is the love which we have for ourselves. We need no commandment to force us to love ourselves. We are all too much inclined to do that. But it is not a selfish love which God meant when He said: "Thou shalt love thy neighbor as thyself." He meant that we should have a just appreciation of what we are and for what we are destined. We are made up of a soul and a body and each of these parts is worthy of our respect and consideration. A love and respect for the dignity of our soul, the value of which we should measure by what it cost, should be in all of us. Each soul was worth the price of the precious blood of Christ, shed on the cross for us. His sacrifice on Calvary was for each of us individually. God made this soul, God saved it, and God sanctifies it. The good desire to preserve their souls in their integrity. They endeavor to build up in their souls a love of God, to perform good works, and to live for the purpose of saving their souls. They remember the Scriptural admonition to lay up treasures in heaven, rather than on earth, "where the rust and the moth consume, and thieves break in and steal."

"The body also must be loved, because it is the instrument through which the soul works. 'You have been purchased at a great price,' says the Apostle. We should respect our bodies as the temples of the Holy Ghost, and not give them over to sinful pleasure, thereby driving out the spirit of God and allowing the devil entrance. A reason for our self love should be found in our origin, our redemption by Christ, and our sanctification, and this love of self should be the standard by which we love our neighbor. When pleasure is preferred to God, then one has no respect for oneself or for one's neighbor either. You cannot love your neighbor as God intends that you should unless you have in your heart a proper consideration of your own worthiness, and a full realization of the purpose for which God made you."

KNOX UNITED CHURCH.

Knox United Church is an institution that grew out of a Sabbath School in connection with St. Paul's Presbyterian Church. When the school developed into a Church, the members made use of the building in which had been housed the first Presbyterian Church in Peterboro.

After some years, a building was erected on Dalhousie Street between Stewart and Rubidge Streets. The lease of this property expired in 1902 and ground was bought on Park St. on which a church was erected. Opened on February 1st, 1903, as a mission of St. Paul's Presbyterian Church, the new congregation was called Knox Presbyterian Church. In October, 1906, in deference to the wishes of the members, Knox became an independent congregation.

The Rev. Henry J. Keith, M. A., B. D., was inducted as the first minister on April 11, 1907. Encouraged by a bequest which was supplemented by other large donations, the congregation resolved, in 1909, to build a newer and larger edifice. On Sunday, December 11, 1910, the labors of many month were crowned by the opening of the fine church that now stands at the corner of Rubidge and Wolfe Streets. The dedication services were led by the Rev. Dr. Marsh, Moderator of the Presbytery and the Rev. Robert Johnston of the American Presbyterian Church, Montreal.

The building, interior and exterior is Tudor Gothic, is of solid red Brick with a finishing of Indiana limestone and is covered with a slate roof. Two towers add an appearance of massiveness and solidity to the building. The windows are filled with stained glass. Seating accomodation for six hundred is provided in the body of the church in circular pews, with quartered oak ends. Two main aisles lead from two doors at the back.

The gallery has a sitting capacity of 300.

The communion table was donated by Mrs. George Campbell in memory of her mother, Mrs. Emma Cox

The Young People's Guild presented the pulpit, and the Ladies Aid provided the carpets for the aisles and platform. The offering plates were presented by the Goforth Club and the pulpit chairs by the Sabbath School.

The pipe organ which cost over $3500 was dedicated on May 17, 1914 by the Rev. Dr. Hanson of Erskine Presbyterian Church, Montreal.

The Rev. M. C. Mackinnon was appointed minister of Knox Church in August, 1923.

Mark street United church was last night the scene of a unique and pleasing service of song, the programme being presented in its entirety by the choir under the direction of its leader, Victor Boor[illegible].

The selections were centred about the adventures of Christian as depicted in Pilgrim's Progress, and followed the theme of his trials from "The Gate of Good Will" to his perilous passage through the "Valley of the Shadow of Death, when Dawn came creeping to vanquish the tersors of the night. Mrs. Norton read the excerpt, as the choir interluded with a musical rendition of the central motif.

Two great crosses stood on either side of the pulpit. They were covered with massed flower heads and added greatly to the impressiveness of the service.

After the prelude, Mendelssohn's "Farewell to the Forest," the triumphant message of the Crusader's Return rang forth, followed immediately by the reading from Pilgrim's Progress.

Christian, having passed through the Gate of Good Will, went to the House of the Interpreter, where he was shown many things which were to be of value on his devious journey towards the Eternal City. He saw the Wise Interpreter sweep the dusty room first without water, and then making use of its allaying properties.

He saw the two children, Passion and Patience, the former desiring all, immediately, the latter willing to await its turn, to be allowed pleasures meted out. He heard the farewell words of the Wise One who admonished him that things seen were temporal, while things not seen were eternal.

Miss F. Stenton at this point sang "Willingly Wait" as a contralto solo, accompanied in part by a hummed obligato.

Christian then visited the fire which was unquenched by water thrown upon it by the Adversary because an unseen figure behind it fed the flames continuously with the oil of Grace.

A ladies' chorus then sang "Wonderful Love." The Interreter took him to the Golden Palace, which was carefully guarded by valorous soldiers. He witnessed one determined man hack a passage through the midst of the defenders and gain security within the gates.

The Interpreter here left Christian who pursued his way hemmed in by mighty walls until he reached a place where there was a cross. Having attained this point his burden rolled away down on a long slope into a sepulchre and was never seen again. At this juncture Mrs. Warde sang, "At a Wave of His Hand."

Christian next encountered the Three Shining Ones, who greeted him with a message of peace, clothed him and presented him with a scroll and a distinguishing mark. Continuing his journey he passed a sleeping trio Simple, Sloth and Presumption, and encountered two others who had invaded the sanctity of the pathway by climbing over the wall.

Misses Cain and Stenton sang "The Light Beyond."

Christian continued on his way obtaining comfort from the truths contained in the scroll and came at length to the Hill of Difficulty. Before beginning the ascent he drank at a spring. Half the distance up the

(Continued on page 11.)

FREE 10-Day Tube
Send the Coupon

Those Winning Smiles

which mean so much . . . commercially, socially, are gained this new way with gleaming, white teeth

Don't believe your teeth are "naturally" dull. Just accept this 10-day test. See how dazzling white teeth and healthy gums come when film coats go.

HERE is a simple test that proves the truth of the recent dental statement that dull, "off-color" teeth can be lightened amazingly, given dazzling whiteness.

In a few days you can work a great change in the color of your teeth. Can give them clear and charming gleam.

There is a new way in tooth and gum care. A way that removes the dingy film that clouds your teeth. A film that absorbs discolorations and keeps teeth dingy looking.

Just run your tongue across your teeth. And you will feel that film. It is the great enemy of pretty teeth and healthy gums.

It clings to the teeth, gets into crevices and stays. It forms a breeding place for germs. It lets your gums open to bacterial attack, your teeth open to decay. Those germs, with tartar, are the chief cause of pyorrhea.

Old-time methods failed in successfully fighting film. So ugly teeth were common. You must remove it. Ordinary brushing won't do it satisfactorily. Under it are the clear, whiter teeth you envy in others.

Now modern science has perfected an effective film combatant, called Pepsodent. It acts to curdle film, then removes it. It firms and protects gums; beautifies teeth quickly and correctly.

Mail coupon for full 10-day tube to try. Or purchase large tube at any drug store. Note the amazing difference in your teeth . . . in your whole appearance.

FREE Pepsodent
Mail this for 10-Day Tube. The Non-Gritty Quality Dentifrice Endorsed by Dentists the World Over
THE PEPSODENT COMPANY
Dept. CC-1205, 191 George St. Toronto, Can.
Name .....
Address .....
Only one tube to a family.
1925 Can.

NINE VITAL FACTS

Here, in brief form, we present for your information nine vital facts underlying the success of Dodge Brothers, and the goodness and value of their product.

Dodge Brothers (Canada) Limited, consider these facts so fundamentally important to the motor car buyer that they will be repeated, from time to time, until every newspaper reader in Canada may be presumed to have read them:

Dodge Brothers, during the past eleven years, have built and sold more than one million four hundred thousand motor cars—and more than 90% of these cars are still in service. This record requires no comment. It stands impressively alone in motor car history.

It has never been Dodge Brothers policy to build yearly models. When an improvement, *that is really an improvement*, is discovered, it is made *at once*. Their slogan, "Constantly Improved But No Yearly Models" is familiar the world over.

Dodge Brothers build one chassis and only one. This policy materially lowers manufacturing cost. It also enables Dodge Brothers engineers to concentrate their entire time and thought on the betterment of this one type.

Dodge Brothers have never had an "off year" or an "off car." This is because they have never used the public as a testing ground for "new models" or lowered the quality of their product in the slightest degree. Every change has been an improvement on the original design.

Dodge Brothers pioneered in building the first all-steel open car and the first all-steel closed car. These epochal developments have saved Dodge Brothers owners many millions of dollars by materially prolonging motor car life and by effecting marked economies in manufacture. This construction has also reduced incalculably the danger from accident and fire.

Dodge Brothers sell directly through their dealers to the purchaser. There are no sectional distributing agencies to increase the cost of distribution and the cost of the car.

Dodge Brothers have never given so-called "free service." The car is sold at a fair and honest price. Nothing is added to this original purchase price to pay for service that the owner may never need.

Dodge Brothers Dealers were pioneers in unanimously adopting the flat rate service system. By this system, the owner knows in advance what any service job will cost. There are no unpleasant surprises in his bills.

The sturdiness and long life of Dodge Brothers Motor Car is reflected in its resale value. Comparatively few Dodge Brothers Motor Cars are advertised in the resale columns of the newspapers. The values they bring testify unanswerably to their goodness—and the public's belief in their goodness.

The purchase of an automobile is a serious and important business. The time has passed when transient novelties can lead a thoughtful buyer to overlook the great essentials of motor car worth.

A few of these essentials are clearly outlined above. They go far to explain why Dodge Brothers name is accepted, the world over, as the hall mark of dollar-for-dollar value.

DODGE BROTHERS (CANADA) LIMITED
TORONTO, ONTARIO

BIRTHDAY ANNIVERSAY STORE HOURS—8.30 TO 5.30 P.M. PHONES 138-139

Tuesday, a Feature Day of the Birthday Anniversary

ONE DAY—TUESDAY ONLY

Tea Kettles

SOLID COPPER, NICKEL-PLATED
BIRTHDAY ANNIVERSARY PRICE

$1.99

The Solid Copper Nickel-Plated Tea Kettles are the large No. 8 stove size, and sell every day at $2.70. Buy them on Tuesday for a direct saving of 71c.
—Bargain Annex, Fourth Floor.

LADIES' "CROWN" BRAND SAMPLE PAIRS

Fabric Suede Gloves 79c Pair

Fabric Suede Gloves of every-day up to $1.50 value that include the smartest styles of the season, in the newest colors. Sample pairs of splendid qualities. —Street Level.

"Curity" Cheesecloth

In the sanitary Sealtyte package of 5 yards.

2 Packages for 75c

—Street Level and Bargain Annex.

TUESDAY IN THE BARGAIN ANNEX

About 300 Lustre Cream Jugs 15c

PRICED EXCEPTIONALLY LOW AT EACH

See the "smart" little Jugs in the display window. Note particularly the attracive decorations and the high lustre finish. You will want several when you see them. —4th Floor Only.

TUESDAY'S BIG VALUE — ONE DAY ONLY

Ladies' Pure Thread SILK HOSE, PAIR 25c

BIRTHDAY ANNIVERSARY SELLING LEADER

All perfect quality Pure Thread Silk Hose—the selling feature for Tuesday. Last year this same quality Hose sold at $1.50, but these are a broken lot from the mill—hence this low price for one day's selling. Black, in sizes 8½ and 9.
No phone orders. Limit of four pairs. —Street Level and Bargain Annex.

ONCE AGAIN TUESDAY, REPEATING THE BIRTHDAY ANNIVERSARY'S BIG SALE SUCCESS

Sample Packages of Lux FREE

to Bargain Annex customers Tuesday. Ask for yours.
—4th Floor.

LADIES' HARVEY-KNIT Fall-Weight BLOOMERS 39c

Substandards in Harvey Knit Fall Weight Bloomers with reinforced gusset and snug-fit waist and knees. Colors are cream, orchid, pink and white. All sizes 36 to 40.
No phone orders. Limit of 3 garments.
—Street Level and Bargain Annex.

ASK TO HAVE THE **Hoover Electric Sweeper** demonstrated in your home—FREE.
Special Easy Payment Plan during the Birthday Anniversary.
—3rd Floor.

The GRESSMAN Co. Limited
"The Store of Birthday Bargains"

A BIRTHDAY SELLING SPECIAL OF THE CELEBRATED

"Wear-Ever" Aluminum Cooking Utensils

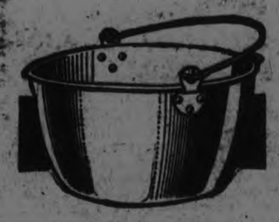

10-Qt. Preserving Kettles. Reg. $2.35. Special, $1.79
12-Qt. Preserving Kettles. Reg. $2.65. Special, $1.99
14-Qt. Preserving Kettles. Reg. $3.30. Special, $2.49
16-Qt. Preserving Kettles. Reg. $3.90. Special, $2.89
5-Qt Potato Pots. Reg. $2.50. Special $1.39
2-Qt. Double Boiler. Reg. $2.50. Special $1.49
Double Roaster and Canner. Reg. $4.85. Special, $3.59

"Wear-Ever" Coupon

In order that the factory may have an accurate record of the number of these "Wear-Ever" utensils sold at the special price we are required to return to the factory this coupon with purchaser's name and address plainly written thereon.

Name .....
Address .....
City ..... Date.....
The Cressman Co. Ltd., Peterborough

EXTRA COUPONS MAY BE HAD IN DEPARTMENT
—Third Floor.

MUSTERING OF LIBERAL CLANS SHOWS CERTAINTY OF VICTORY

Hon. G. N. Gordon Explains Plan to Populate Peterboro County.

GIRD ON ARMOUR

R. R. Hall, K.C., Tells Concrete Facts of Textile Improvement Here.

Saturday night's gathering of the clans in the Liberal Committee Rooms on George street was so optimistic of the outcome of the General Election that one of the speakers was compelled to remind the audience that Hon. G. N. Gordon is not being returned by acclamation, and that there is still work to do. "But", he added, "if we buckle on the armour as we did in the memorable by-election we can carry on in the sure and certain fact that we have West Peterborough, and propose to have it for the next four years, for the Liberal party."

After discussing organization work in the city and riding, and commenting on the political situation throughout the Dominion, Hon. G. N. Gordon plunged into a comprehensive and detailed outline of the work the country has given him to do in managing its immigration and colonization affairs, indicating the importance of the office and the comprehensiveness and practicability of the plans he has already set on foot to populate Canada. He has arranged, he said, to see Sir Clifford Sifton, who brought immigrants to Canada in so great numbers, building up the west and providing employment in hundreds of factories in the east. "The only way to keep the factories working in Canada is to fill up the waste places", he declared, "so that the new comers will buy machinery to till the soil, cloth ing for themselves and their families, and all the various products that are included in the necessities of life." During the activities of Sir Clifford Sifton, Mr. Gordon pointed out, and due to them, the population of Peterborough grew 69 per cent, real estate boomed, business prospered, factories shipped merchandise west by the car load, departmental stores were busy.

But, he was quick to add, Canada should not go in wholesale for mere immigration. Careful selection, careful placing, perfect colonization, are his aims.

Peterborough County.

Right in Peterborough county, Mr. Gordon indicated, there are hundreds of farm holdings where only a small part of the land is cultivated. It will be his aim to ascertain whether the owners of this waste land are willing to sell small tracts to old country farmers who will be successful because of their intensive farming practices. He set the probable number of such tracts at 700, but announced his plan to bring in an inspector who will survey the county exhaustively and make a report on which Mr. Gordon will base his further actions. With this building up of homes at its very doors the city could not help but prosper, he said, and those who sell the land will be prospered by the transaction and by the shouldering by the new comers of some of the burden of township and county taxation.

"I think it is a mistake on the part of those who urge us to bring immigrants to the cities", Mr. Gordon said. "Some are anxious to benefit transportation, but I have announced the policy that we are not going to bring in that class of immigrant, and the Government has approved that policy. It would not be fair to the city workers to admit men to compete with them until the factories are so busy that the extra help is needed."

His scheme as outlined for the county—and it would be extended throughout Ontario and Quebec—would provide the farm labor demanded by the farmers. Everything is ready, roads, schools, railways, for this family colonization, and with 500 new families in Peterborough county owning their own farms, adding about 2,500 to the population, new business would be created that would open a new era of prosperity. The first step towards this end will be taken in a few days, the speaker intimated, when the inspector arrives from his department.

"Real Live Wire."

"It is easy to see that the Department of Immigration is in the hands of a real live wire," declared R. R. Hall, K.C., ex-M.P., in commenting on the proposals outlined by Hon. Mr. Gordon. "What the country needs is increased population of the right kind to take care of the burdens imposed by the war."

Mr. Hall, too, was enthusiastic in his view of the possibilities behind the colonization plans of the new minister of that department, pointing out that the proceeds of this year's crop, about $600,000,000 is nearly equal to one third of Canadas' national debt. With increasing development in this and other industries year by year the Dominion would soon find its national burdens lighter, employment would increase, and economical conditions would be better generally.

The industrial development that started in June is astonishing, Mr. Hall said. It is true for a time the textile industry suffered as the result of readjustment, but in this Canada is not alone. There are records of unemployment all over the world, and Canada's condition is better than most countries.

As an instance of the revival in this business, Mr. Hall cited the Colonial Weaving Company, of which he is at present President. Buyers in Canada who formerly ordered labels by the hundred thousand are now ordering by the two hundred thousand. All garments have labels, and an index furnished by the increase in the demand for labels shows increased orders for garments and a vast improvement in the industry.

Old Time Progress.

"It is all very well for people to croak and find fault," Mr. Hall continued, "but business conditions are substantially bettering, and there is no cause for alarm. I believe the policy of the King Government will make an old time march in the can of progress that will be well for the people of Canada."

Referring to the candidature of Hon. Mr. Gordon, Mr. Hall said the city is being raised by the Conservative party "What's the use in voting for Gordon, even if he is a Cabinet Minister, since the King Government is going to be down and out." It is a seductive argument, Mr. Hall admitted, but wrong in its fundamentals. The fact is, he declared, that throughout the country there is no chance for Mr. Meighen to break into power. In Nova Scotia the provincial election is no criterion of the outcome of the federal election. The issues are entirely different and from information he has received he does not see why the Liberal party should not make gains in the Maritimes. In Quebec Mr. Meighen has only one leader, and his position is peculiar, since he is in the position of supporting neither Mr. Meighen nor Mr. King. Some even say Mr. Patenaude himself will not carry his own riding. In Ontario, with the increasing balance of trade in favor of Canada under Mr. King's administration, Mr. Hall did not see why there should not be Liberal gains. In Manitoba the Liberal party is strong in the confidence of the people, while in Saskatchewan the Conservative party is practically wiped out. In Alberta Liberal gains may be expected, and in British Columbia the party will hold its own.

The speaker pointed out that in order to have a majority of one in the House of Commons Mr. Meighen must gain 74 seats and not lose one of the 40 he now has. "All this talk is whistling to keep their courage up," Mr Hall declared of Conservative speeches, and urged in closing his address that West Peterborough people make certain of having Hon. G. N. Gordon in Canada's Cabinet for the next four years.

A Good Augury.

J. J. Hartley, president of the Liberal Association of West Peterborough, said the crowd present on Saturday evening was a good augury, and predicted a sure victory for Hon. Mr. Gordon. The riding had no reason to regret having sent Mr. Gordon to Ottawa, and would not regret returning him in October.

BIG FISH CAUGHT.

Thirty Pound 'Lunge Was Landed By George Wallace of Gore's Landing.

George Wallace, of Gore's Landing, was fortunate enough to catch a 30-pound 'lunge in Rice Lake this week. The big fish is being mounted that he may have a souvenir of his catch.

Anyone can talk but it takes a really clever person to understand.

Most successes are won by doing ordinary things extraordinarily well.

TELLS CANDIDATURE

J. J. Carrick, father of the dominion amateur golf champion, "Don" Carrick, has announced that he will run a candidate in the Port Arthur-Thunder Bay constituency in the coming federal election. Mr. Carrick was formerly mayor of Port Arthur and Conservative member of the Ontario legislature and of the federal House. Col Carrick was attached to the British headquarters staff in France during the war.

WATERMELON PRIZE SOFTBALL VICTORS

Teams Composed of Both Sexes in Spirited Conflict.

PETHERICKS CORNERS, Sept. 26.—Two old rivals met once more when Petherick's softball team journeyed to Shea's school and succeeded in piling up the score in their own favour. This game had been planned for school day fair, but was postponed on account of the hard bal play-off between Burnbrae and the English Line.

Petherick's nine were successful in carrying off the honours in hard ball before the holidays, while Shea's won the school fair parade by a few points over the Petherick school, so both teams worked hard and presented an excellent game of junior soft ball.

The Petherick team sought revenge when up to bat by sending a number of flies far out into the field, but the Shea's team was quite equal to the occasion, when a few excellent catche were made and so held down the score to 11-9.

The line-up:

Petherick's— Arthur Petherick, c.; Gerald Petherick, p.; Gerald Barnum, 1st base; Roy Simpson, 2nd base; Donald Kerr, 3rd base; Maggie Petherick, s.s.; fielders, Ruth Kerr, Gladys Mackenzie and Hazel Kerr.

Shea's—Don Watson, c.; Douglas Ingram, p.; John Clough, 1st base; Clare Ingram, 2nd base; Stewart Bedford, 3rd base; Susan Atkinson, s.s.; fielders, Violet Wright, Jessie Wright and Ada Millar.

The trophy for the winning team was a monstrous watermelon, donated by Mr. John Simpson.

After the ball game both schools sought shelter and after a short sing-song were dismissed.

Y. P. LEAGUE HAS A SOCIAL EVENING

Good Attendance Rewards Committee President.

PETHERICK'S CORNERS, Sept. 26.—The weekly meeting of the Young People's League was held on Wednesday evening, with a very good attendance.

The meeting was in charge of the social vice-president, Miss Verna Barnum, and consisted of the following items:

1—A duet by Miss Evelyn Barnum and Gerald Barnum.

2—Devotional talk by Mr. Fred Barnum.

3—A reading by Miss Verna Barnum.

4—A solo by Miss Evelyn Barnum.

The next meeting will be in charge of the devotional vice-president, Mr. Thomas Fry and will be held on Thursday evening.

PETHERICK'S CORNERS

PETHERICK'S CORNERS, Sept. 28.—Messrs. Garnet and Thomas Kerr have been away for some time showing their fine herds of Jerseys and Ayrshires respectively.

Mr. E. Aird, principal of Castleton School, visited friends in this community on Wednesday.

The threshing machine is still chattering; most of the farmers being fell satisfied with their returns.

Mr. and Mrs. Harold Simpson, of Burnbrae, spent Tuesday evening with the former's parents, Mr. and Mrs. John Simpson.

Miss Louise Anderson, of Winnipeg, and Mrs. John Garbutt, of Port Arthur, were called home recently on account of the illness of their father, who passed away on Wednesday evening.

The late Mr. Anderson was a prominent member of the Methodist Church, and took an artive part in all of its departments.

The remains were laid to rest on Friday afternoon in Zion Cemetery, in the community in which he had spent some 83 years.

BIG DECREASE IN POTATO CROP

Few of Small Size in Hills—Evidence of Rot Abounds.

FROST NIPPED PLANTS.

OMEMEE, Sept. 26.—The potato crop in this vicinity will be very much decreased from that of last year, according to acreage. The blight, which befell them, before maturity, is plainly evidenced by the numerous small ones. The late crops are not all dug yet, but many are commencing to dig them, and find much rot. One resident relates digging three hills to find only one sound potato.

The white frost this week nipped the tomato vines, beet tops and other tender plants, and these vegetables which in most places have been an excellent crop are being gathered in.

Owing to the hot dry weather the early corn for table use was a scarcity. Some stalks were seen to yield not more than two cobs. The field corn, however, has stretched up rapidly during the last few weeks, and many fields, which at one time looked hopeless are now very promising.

Owing to scarcity of barn room and waiting for the threshing machine, many farmers in this vicinity will suffer a heav loss, by the recent rains. One farmer has about 50 acres of oats, in the stook; another 30 acres of peas, and many more fields are out, all of which will be a total loss, as the grain is growing and turning black. One resident had a stack of oats in the sheaf which have produced such a growth as to put a green blanket over it, and still another farmer was seen throwing his oats out of the stook and setting fire to them.

Many acres of fall wheat have been sowed, and the acreage is reported to be larger than that this year. The price has slightly decreased having fallen from $1.25 to $1.16 per bushel.

The harvest apples have been a wonderful crop and the early fall varieties such as MacIntosh Reds and Wealthys are also abundant.

CONSERVATIVE WORKERS RALLY AROUND THEIR STANDARDBEARER

Meeting on Saturday in Mr. Peck's Rooms Drew Large Attendance

CAMPAIGN SPEECHES

Candidate and Other Leaders Addressed Electors on Various Policies.

E. A. Peck's committee rooms in the Opera House Block were a hive of activity on Saturday night at the first rally of the Conservative party since the nomination meeting on Wednesday. Both the small room downstairs and the large hall on the second floor were filled with voters and workers, and the addresses made by Mr. Peck and other leaders of the party were punctuated with cheers and applause. V. J. McElderry, president of the Peterborough Liberal-Conservative Association, was chairman.

Mr. Peck thanked those who had helped in the work already done and reminded them and the others present that there was still a great deal of work, and that it was necessary for everybody who had the interest of the country at heart to work that victory might be attained. He then referred to Hon. Mr. Gordon's address at the Liberal convention and made answer to some of the arguments presented there.

"We have the statement of Mr. Gordon that the country is prosperous," said Mr. Peck. In reply, he asserted that the country is depressed, that industries are laboring under great difficulties and that men are not getting enough work to enable them to live comfortably. He said that he was not a pessimist, as he was confident that Canada had the resources and could recover from the ill-treatment or lack of treatment she had received from the King Government. He urged the return of a government that would consider carefully the condition of the country and try to find the best remedy for the conditions existing.

He quoted from a booklet issued by the Minister of Trade and Commerce on the balance of trade in Canada. One item to which he drew attention was that of settlers' effect, shown among Canada's imports. He said that these figures indicated Canada's loss of population and that a large movement was shown as in most cases a man leaving the country would not take a great many of his goods and chattels with him. In 1922 the figures were over $5,000,000, in 1923 they were $6,000,000, and in 1924 they had risen to $9,846,000, which, said Mr. Peck showed a enormous increase in the number of families leaving the country. It is possible, asked Mr. Peck, that Mr. Gordon is right when he says that these people have gone only for high wages? Rather, they are driven to go because they have no opportunity of gaining employment. He told of a man who had come to him to say good-bye, as he was going to the United States to get a job at good wages, which he had been unable to get in Peterborough. The new Minister of Immigration cannot coax such people to come back.

It is a very serious matter, said Mr. Peck, when the labor problem is not being solved, and that a man willing to work cannot get work and wages. This want of employment is due to the fact that the present administration is not giving proper protection" he said. "and it is on that point that I want to go to the people on October 29." He charged that there was no hope of getting proper protection from the King government, which claimed to be satisfied, and that there was no reason to suppose that the commission to be appointed to study the tariff would do any good.

Mr. Peck said that the industries of Canada are not sufficiently protected against the goods made in other countries, often under a low scale of wages and poor living conditions. The Canadian factories cannot compete with the low prices these countries can quote, he said, and gave a list of imports of goods that could have been made in Peterborough, such as carpets, $2,000,000; woollens, $40,000,000; machinery, $28,000,000; agricultural implements, $11,000,000. These, he said, could have been made here to the benefit of the workman and of the manufacturer.

Referring to the export of raw material from Canada, Mr. Peck said that it would be of tremendous benefit to Canada if the wheat and wood and other commodities were put through the manufacturing processes in the country. The 298 million dollars' worth of wheat sent out of Canada could have been milled here. No doubt there were difficulties in the way, but the King Government had never made any effort to have this done, said the speaker. Worse than that, three-fifths of the grain goes out through American ports, mostly going through Buffalo and New York, whereas it could go out through Montreal and the Maritime ports, said Mr. Peck.

Mr. McElderry said that Mr. Gordon had gone through a great deal of calculation to show that the figures on Canada's debt that Mr. McElderry had given at the convention were $36,000,000 out. The important thing, however, said Mr. McElderry, was not the error in the amount, but was in the fact that the King Government had made no attempt to reduce the national debt. Mr. Gordon had also said that it would be all right to put a tariff on to protect the natural products of Canada, but not on others, but Mr. McElderry pointed out that Great Britain had built up a great cotton industry, while she had protection, and the United States had built up a great rubber industry under protection, although neither of these was a natural product of the country. Tariff is a question of wages, said the speaker, and the high wages paid in the United States are due to the protection given the wage earners. It had been said that the tariff was for the rich men, and that under a protective tariff the rich got richer and the poor got poorer, but he called attention to the rise of such men as Carnegie, Schwab, or Ford, because there had been opportunities for them under protection.

W. H. Bradburn, M.P.P., said that conditions are not good and that they haven't been good. This he knew, because a number of people had come to him to tell him of good jobs obtained in the United States after periods of unemployment here. With a government in power that would give protection to industry and create work, the people would come back. He quoted a newspaper headline that said Mr. Gordon was opposed to a tariff to foster freak industries, and asked if such plants as the Canadian General and the Canadian Woollens were freak industries. He said that he considered that a man who put his capital into a company was entitled to a chance to get a fair return on his money.

Referring to a statement that the automobile companies were not buying Raybestos brake lining, he asked why they should, when under the present tariff they were able to buy brake linings from the United States at a lower price than the Raybestos Company was able to quote. Peterborough, he said, depends upon her industries, and must have protection. Then the workmen would have full pay envelopes and the merchants would prosper with them. A tariff, he said, built up the United States, and with a proper tariff Canada will face prosperity. Everyone should get on the list and vote for Mr. Peck, and help to bring this about. There was no doubt, he said, that the King Government was done.

William Boulton spoke on the immigration policy. He said that he had read in the first part of Mr. Gordon's speech that the reason that so few immigrants were coming to Canada was because 10,000,000 had been killed in the war, and in the last part of the speech he had read that Mr. Gordon would bring in immigrants from northern Europe to fill up the waste parts of Canada. Where, if they were all killed off, is Mr. Gordon going to get them? he asked.

Mr. Boulton said that three years ago he had tried to rent a house and had had to take one of two, while to-night he had read the advertisements in The Examiner of 29 for rent. There would be, he said, a different condition in 1926, with a Conservative Government in power.

J. F. Strickland warned those present that the election would not be won by sitting still and patting themselves on the back. He said that Mr. Gordon had been a spoiled child of political fortune. He had won a five-cornered fight in 1921, but he would find that this campaign would be different, as it would be one of aggression. It had been amazing, said Mr. Strickland, to see the amount of indifference and the casual view taken of the election in 1921. Interest is now at fever heat over this election.

Referring to Mr. Gordon's pledges in 1921, Mr. Strickland said that Mr. Gordon had said then that he was a broader protectionist than Mr. Meighen, but that his actions had not proved him to be so. He had also promised to resign if the complaints of the war veterans were not remedied, but he had not done so. Now he was having a lot of work done on the Trent Canal just before the election. His efforts had been entirely directed to the glorification of G. N. Gordon.

C. H. Ackerman said that the election could be won if everybody took a hand in the work to be done. He said that it was necessary for the honor of Peterborough that Mr. Peck should be elected.

T. D. Johnston, M.P.P. for East Peterborough, said that the farmers were not in as dire straits as their city brethren, because their work consisted in putting the grain in the soil and praying for rain and a bad crop in the United States, which they had been granted this year. He was inclined to think that the inclusion of Vincent Massey in the cabinet would be hard to explain, although later Mr. McElderry stated that it made little difference to Mr. Massey whether farm implements were made in Canada or in Batavia, New York, as he had a large interest in factories in both places.

Roland Denne was the last speaker of the evening. He called on all those present to work hard for the election of Mr. Peck, and repeated the slogan of Peck, Protection and Prosperity for Peterborough, which had won favor with the party workers present. The meeting was closed with three cheers for Mr. Peck.

Telephone 790 When You Want Your
Piano Or Organ Tuned.
Player Pianos a Specialty
All Work Guaranteed
W. H. CUNNINGHAM
960 Weller Street

The whole town was a blaze of glorious autumnal colors. It was Saturday! It was Saturday! Which in that tone of voice, if said by Little John of the Merry Men of Greenwood, could mean almost anything which means Happiness.

Sure enough, the sun was shining warm and clear. Not a sign of a cloud. Somebody had a bonfire of leaves, over on some other street, for the smell of the happy smoke, made the tang in the air just that much more happy.

"Say, Jimmy," said Little John, as he joined Jimmy Britton on the way over to the Greenwood, "don't you hope it is as fine a day as this on Thanksgiving?"

No answer.

"What's the matter Jimmy?" continued Little John.

"If you don't stop calling me Jimmy on Saturdays, and remember that I am Friar Tuck of the Robin Hood band of Merry Men of the Greenwood, I'll get Robin Hood to change your name to some terrible combination like Forget-me-not Bonter, so remember that," growled Jimmy.

"Oh, what a jovial, jolly comical cut up of a Friar you are," said Little John, "you had better brighten like the day, and grin a little, or your name will be the Frowning Friar."

And so the conversation went on, until they reached Wess Johnson's, only to find that the other boys had been there and had become tired waiting and Wess and the rest were probably over in the woods.

It did not take Don and Jimmy long to get through the yard, over the rail fence and into the Greenwood. Fortunately, they could hear the other Merry Men making merry over somebody who had slipped and fallen into the stream. It was Big Bill Davis. He had tried to show them all how the rope walker walked over Niagara Falls, when a dead-fall birch, lying across the creek had put the thought in his mind. He made a great actor, until about the middle of the stream was beneath him, when the tree gave way, just as though it had been punk, or chocolate, or dried mud.

There was Big Bill, with all his clothes off, standing before a nice bonfire, getting warmed and dried, and he looked so cold, that any idea the boys had had of trying the swimming pool, vanished without a trace.

"I tell you fellows—I mean you Merry Men—that the sun is clear and bright, but the air is cool in these woods, when a fellow gets wet," said Big Bill. "Here, you, Little John, get a little hustle on and hold those pants where the fire will dry them, what do you think? Do you think I want the seat burned off them?"

Big Bill held the floor and intended to hold it, until he got dressed and dried and warmed and had time to examine that good-looking dead birch, to see how it could look so solid and be so rotten. "I tell you, boys—I mean Merry Men—that people who dress fine, are not always so fine when you get to know them."

And so it proved with the dead tree bridge. It had looked strong but it was punk inside, which sort of saved Big Bill's face, and kept the boys from kidding him, even though it had fooled him, for the simple reason that Wess was the only one who knew before hand that it was rotten and told them so, but "seeing is believing" and that settled it then, but, now, Big Bill says that Wess was right when he said you can look right at some things and have your eyes tell you things that you can't believe.

"What made that birch so rotten? We have a birch pole at our house, very old, too, and here this tree looks young and fine with its white bark, and it was punk," said Ned-the-Red.

Robin Hood decided it was time to clear the air, so he began: "I don't believe that any of the Merry Men of the Greenwood Forest centuries ago, would have been fooled by looking at something and not seeing it, or not knowing what was written on it. That bark fairly yelled a warning, but it was bark and white, and that is all you could read. You have to go to school in the woods, that's what is the matter with you Merry Men. I thought the tide at the ocean was still coming in, just because the waves looked like it, but I know that the waves may be coming in but the tide going out, for it ran out with my boat and we had an awful time, so you Men remember next time, that birch, and in fact most trees, rot very fast when they die and the bark is left on them. Father made a little pig pen years ago, out of some spruce logs, but he left the bark on, and there is nothing left of it now, for the damp and the bugs stayed under the bark and made mush out of those nice logs. Take a look at our old tool house. Mother says that it was the first home she and Daddy had. It is made of small size pine logs. First it was their home, then, when they got the new house, it became the bacon-curing house, or smoke house, then it finally was moved for the third time and became the tool house and it is just as good as new, because the logs were peeled and they dried hard and did not rot. So, all you Merry Men must go and have a look at it."

And the Merry Men went to the tool house, to see how nice and smooth and well preserved the logs were.

Now, it so happened that they missed the warm fire and the shelter in the woods. They had put the fire out before leaving, so why go back? The day was wonderful, but a stray cloud obscured the sun for a brief time and a gust of cool wind made the inside of the tool-house, with its nice big front window, seem so cosy. Then, just to add to the attractiveness of the little log house, Charlie Knight brought some coloured leaves with him and samples of different evergreens, and stuck them up around the walls, and Wess, who felt cool himself, lighted a little fire in the stone fireplace, a novelty for that corner, for it had not seen a fire for many years. The tools were piled in a corner and the boys all talking at once about how nice it was, how nice it would be in the winter and such like.

Somebody, Little John claims it was himself, suggested to Robin Hood that he ask his father if they might use it. Wess was being tempted to do so, when his mother burst open the door with a cry of half alarm. "What ever are you boys doing? I thought the dear old place was burning up." And before she knew it, Mrs. Johnson was inside, sitting before the tiny fire on the flat stone floor of the fireplace, talking about bears and bees and honey and maple sap and baked apples and what a lot of fun the boys could have in the tool house if they owned it.

If all the offers to shovel snow and bring in wood and take eggs to market, in return for the tool house, could be added together, Wess Johnson would never have to do any work or chores at all, and to all this coaxing, Mrs. Johnson said she would see what Mr. Johnson thought about it. And before the boys went home, Robin Hood promised to do his best to get the tool house for the Merry Men of the Greenwood.

(Copyright, 1925.)

BREAKERS AHEAD

By Eleanor Hope

The danger signal! But don't be frightened! The craft of life is strong enough to brave any dangers provided Love is there to help and guide you. Love dances and sports in the waves gleefully when you steer your craft through the troubled waters of Life. But be sure you keep Love close to you. For he will strengthen and guide you that you will ride the crest of the breakers safely to the smooth, untroubled waters of Happiness.

YOUR GARDEN

PLANTING BULBS

What true gardener does not go into ecstacies in the spring over the bright colors of the bulbs. How gay they seem, and attractive. To have the home grounds thus adorned in the spring one must plan now to put in the necessary quantity of bulbs. In order that they may be properly established before winter, they should be planted as soon as they can be obtained. This early planting allows them to make a satisfactory root growth, so that they can get a good start in the spring.

Bulbs may be planted in clumps in the perennial and shrubbery border naturalized under the trees or on the edge of the lawn, or may be used in formal beds. In the writer's opinion formal beds should be reduced to a minimum around the home grounds. The other or more natural treatment of planting in clumps is far better suited to average conditions and just as bright effects can be produced.

A mellow, rich, and well-drained soil is essential for success. They will not flourish in wet, heavy soils. No fresh manure should come in contact with the bulbs, so that only well rotted manure should be dug in below the bulbs in making the bed. That from a mushroom or old hotbed is good. Leaf mold and sand may be added, especially to heavy soils.

Distances.—In many bulb catalogues a very convenient chart showing depths and distances may be found and consulted. Bulbs the size of the crocus should be planted about four inches deep (to the base of the bulb) and of these the crocus should be placed three inches apart and the chionodoxa and snowdrop about two inches. The grape hyacinth, squill and tulip are planted to a depth between five and six inches, with the squills and grape hyacinths about three inches apart and the tulips about six inches apart. Hyacinths should be given a depth of about seven inches and six inches distance, while narcissi should go about half an inch deeper and the same distance apart. Aim to place the bulbs at the same depth or they will not bloom evenly. This is especially important in formal beds. Here the bed should be excavated to the proper depth, the bulbs placed at even distances over the bottom and then they should be covered to an even depth. Care should be taken in planting with a trowel to place the bulbs firmly on the bottom of the hole so as to avoid having them "hung" with an air space below. Such a condition will prove fatal as any roots produced on the bulb will be dried out. After planting the beds should be mulched to a depth of 4-6 inches with a layer of leaves or litter, to be taken off in the spring before growth starts. This should not be placed too early. Rather one should wait until a fairly thick crust has formed over the ground.

Lists of plants of any kind can be but suggestive and will not suit all tastes. For anyone making a start, however, and to save puzzling over the catalogues the following are recommended:—

Tulips (early or cottage)—Pottebakker (white), Belle Alliance (scarlet), Cottage Maid (pink and white), Yellow Prince, Cardinal (red), Rose Luisante (rose and white), White Swan, Kaiserkroon (yellow and red), Lematelus (pink), Prosperine (soft rose).

Darwin—Clara Butt (salmon pink), Margaret (light pink), Adriadne (fiery red), Psyche (soft rose).

Single late flowering—Elegans Alba (pure white), Caledonia (scarlet) Gesneriana Lutea (yellow).

The Darwin type of tulips are very useful. Blooming late, they are excellent for cut flowers and planting in clumps.

Narcissus—Sir Watkin, Emperor, Bicolor Empress, Horsfieldii, Von Sion, Orange and Sulphur Phoenix, Golden Spur, Poeticu (Pheasant's Eye), Poeticus ornatus, Sir Watkin, Barri Conspicuus.

Copyright Montreal Star News Bureau.)

YOUR HEALTH

By ROYAL S. COPELAND, M.D., Former Commissioner of Health, New York City.

BEAUSTY DISTILLED.

By ROYAL S. COPELAND, M.D.

During a year there are conventions without number. Recently Chicago entertained the National Convention of Beauty Experts.

At this convention somebody presented statistics showing how much money our wives and sweethearts speed every year for cosmetics. It was stated that considerably more than two billion dollars is spent for powder, cold cream, perfumes, lipsticks and other aids of beauty and personal attraction. This sum of money equals that spent for automobiles. It is more than a quarter of the entire priceeds of the farms of America. It would pay the national debt in a few years.

Eighteen million boxes of rouge and seven million dollars' worth of hair dye were purchased to camouflage youth and health.

It is the laudable ambition of every woman to look her best. She isn't to be blamed for this. On the contrary, she is to be commended for her decent sense of self-respect.

I have no objection to cosmetics as such. They are harmless things, it may be said in general. Of course, there are certain hair dyes which are not safe to use. But most creams, powders and rouges are compounded of simple and safe ingredients.

The objection I have to cosmetics is that they are too commonly applied as a substitute for the color and clearness of skin which health guarantees. Too often they are used to cover up defects which the continuous use of soap and water would remove.

Every girl wants red lips, pink cheeks, good teeth, firm muscles, sparkling eyes, hair of lustre and a skin which is sweet to smell and pleasant to touch. She wants them as a girl and as she grows older she never gets over wanting them. When she gets past middle life she weeps if she does not retain them.

The chemists and beauty experts have done wonders. They have placed at the disposal of the fair sex boxes and tubes, jars and pencils, all the paraphernalia to imitate youth and vigor.

Simple and well-chosen food, plenty of water to drink and for bathing, sunlight and fresh air, exercise and regular habits—these are the things which will cut down the cosmetic bill. There is no color like the color of red blood showing through the transparent skin of perfect health. This color comes from no pot or tube. It is the result of the chemistry of nature, more perfect than the product of any human chemist, no matter how clever.

But if I were a girl, and didn't have what nature is willing to give, I should contribute my share to the two billions for cosmetics. And the ladies—bless their dear hearts—they will buy these anyhow.

Answers to Health Queries.

V.S. Q.—How can one reduce.

2.—What causes one to bite the nails and how can this habit be stopped?

A.—Restrict the diet in regard to sweets and starches and take plenty of exercise every day. For further particulars send a self-addressed, stamped envelope and repeat your question.

2.—This is usually due to nervousness. Try painting the nails with tincture of asafoedita. This is usually effective in breaking the habit.

(Copyright, 1925, by Newspaper Feature Service, Inc.)

ROMAN MEAL
Relieves Constipation

GASOLINE DROPS.

Standard Oil of New Jersey Makes Price 15 Cents a Gallon.

NEW YORK, Sept. 28.—(Canadian Press).—Standard Oil of New Jersey to-day reduced its gas to 15 cents per gallon, tank wagon price. This will mean another reduction to automobile drivers in a number of States.

ERIE WOLF IS SLAIN

After a reign of terror which extended over a fortnight and which resulted in the killing of more than a dozen sheep, numerous cattle, pigs and ducks, the animal above finally fell a victim to the guns of an organized band of riflemen, including about two hundred guns. Experts declare there is no doubt about the marauder having been a genuine wolf, although how it got at large in the Lake Erie country is a mystery. It weighed over two hundredweight, was more than six feet in length from the end of its tail to the tip of its nose, and was practically black in color with a sprinkling of grey hairs. It apparently killed for the sheer lust of slaying, as it left many of its victims untouched after bringing them down.

SECURITY PACT TO BE SIGNED LATER

German Oficials Believe Versailles Treaty Discussion Futile.

BERLIN, Sept. 28. — (Canadian Press).—German official quarters do not expect that a security pact will be signed at the forthcoming conference to which Germany has been invited by the Allies, but it is believed that any arrangement which would be arrived at would have to be referred to the respective Governments and Parliaments and that a general conference will be convoked later for the purpose of formal ratification of the pact, together with other agreements concluded by the Foreign Ministers.

Informal discussions at the Foreign Office also indicate that the German officials are convinced of the futility of discussing the Versailles Treaty at the forthcoming parleys. One official declared: "We fully realise that none of the major signatories to the treaty will renounce their rights under the treaty, and, therefore, we can only hope to secure amelioration in its application."

That the Germans apparently are pleased with the impression made by Friedrich Gauss, chief legal expert of the Foreign Office, at the London conference of juridical experts, is reflected in a statement which has just been issued that the models of a security pact and arbitration treaties drafted by Dr. Gauss were adopted as the basis of future discussions.

The German note accepting the invitation of the Allies to the security conference will be despatched to Paris and London to-day. The decision to send German representatives to meet the Allied statesmen was taken at Thursday's Cabinet Council.

That small instrument, the tongue, often makes or mars a man's career.

It takes 40 pounds of beef to make one pound of meat extract.

GOOD NIGHT STORIES

By Blanche Silver

DICKY MEETS A QUEER LITTLE FOREIGNER.

When Dicky walked down the path outside the cages of the Zoo he spied a queer little animal, all rolled up in a fur-like ball, hanging by its four legs on the underside of a limb of a tree.

"Now, what in the world could that be, I'd like to know?" he mused out loud.

"Did you speak to me?" laughed a merry voice, and Happy Giggles, the wee little elfin from Make-Believe Land, smiled up at Dicky from the tall grasses. "Did you speak to me, Dicky?"

"Oh, Happy Giggle!" and Dicky almost shook the wee elfin's hand off. "I wasn't speaking to you, but I was just going to wish for you. What in the world is that funny roll of fur up in that tree? I know it's some kind of an animal, but what?"

Happy Giggles smiled and blew softly on his magic whistle. The furry creature slowly unrolled and stretched out its neck. On seeing the elfin it came quickly, paw over paw, down the limb to the tip end right over Dicky's head.

"Hello, there, Mr. Sloth," laughed the elfin. "I just wanted you to know you had visitors. This is Dicky Dorn, Mr. Sloth. I don't believe Dicky has even seen a sloth before, have you, Dicky?"

Dicky shook his head and the furry creature laughed merrily.

"Then just go ahead and have a real good look," he chuckled. "I'm not much to look at, yet you'd be surprised to see how much attention I attract. You see, I spend all my life in the trees. I never even go down upon the ground for water. All the water I drink I get from the rain and the dew on the leaves."

Dicky had never seen anything like Mr. Sloth before. His hair was coarse and wiry, of a dull color that reminded Dicky of old dead grasses. His legs were joined to his body in such a way that they looked deformed, and his claws were so long Dicky was almost afraid of them.

"I haven't any cutting teeth or soles on my feet," laughed Mr. Sloth. "When I sleep I roll all up in a ball, hanging to the limb back downward. In fact, that's the way I walk—always back downward, going

"I Haven't Any Soles."

paw over paw on the underside of the limb. Why, do you know, I don't believe I could walk the way you call right side up for anything. It's much easier walking the way I do. Some folks think I look like a monkey, but monkeys have tails, and I haven't any tail."

"You're not an American, are you?" queried Dicky.

"Goodness, no," laughed Mr. Sloth. "They brought me to this Zoo from my native home in South America. I believe they say I have no relatives in this part of the country. Well, if you'll excuse me, I'll go and finish my nap," and nodding his funny head he scooted away down the branch to a shady spot near the trunk of the tree, and rolling himself in a ball, soon went sound asleep.

"Imagine eating and sleeping and climbing around upside down all the time! Why, I couldn't stand on my head for even a minute, and he lives that way," laughed Dicky to Happy Giggles.

"We look upside down to him," said the little elf. "He wouldn't know what to do if you stood him on his feet."

But when Dicky turned around to see just how Mr. Sloth was hanging, Happy Giggles disappeared. So, humming to himself, Dicky went down the path, hurrying home to tell his playmates about this queer friend he had just met.

(Copyright, 1925, by Newspaper Feature Service, Inc.)

AH FOOK IS TIRED

To Much Tong Warfare in States—Wants to be Deported.

NEW YORK, Sept. 28.—(Canadian Press).—Tired of tong warfare, Ah Fook, a Chinese seaman, walked into the District Attorney's office and asked to be deported. "Me bad Chinee, velly much likee go home," he declared.

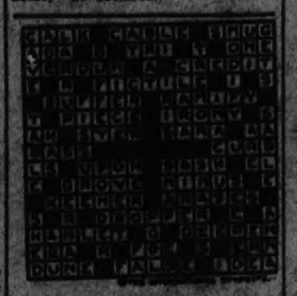

SOLUTION OF CROSS-WORD PUZZLE IN LAST ISSUE.

Three-Minute Journeys

By Temple Manning

WHERE NO TRANSPORTATION TROUBLES ARISE.

In the independent State of Nepal, which is situated on the north-eastern frontier of India, there are very few of the advantages of civilization, and by the same token the inhabitants are free from its disadvantages.

Imagine a country where freight trains are never delayed, a land where street cars never jump the track, a place where automobile tires never go flat, and a State where there are no railroad strikes. Such is Nepal.

For the very good reason that strong, brown Mongolian men and women come from the foothills of Thibet to carry the burdens on their backs or in baskets at the end of a pole.

Men Carry the Burdens.

Over the mountain passes, down dangerous descents, up the rockiest of narrow paths these burden-bearers go with their tremendous loads.

Without any evidence of weariness or of bad humor the coolies go all day long transporting loads of a hundred pounds and more. After the long journey they seem entirely satisfied when they receive fifty or sixty cents in the coin of India.

Food supplies, bundles of clothing, furniture, and even pianos are carried by these coolies.

One might surmise that all the inhabitants of Nepal are engaged in the task of carrying freight across the hills. But in the valley of Nepal, where every smallest spot is in cultivation, the men, women and children plant, cultivate and harvest the rice crops as well as other grains, vegetables and fruit. It would seem that the rest of the peasant class are engaged in soldiering.

Anyway, it takes very little of this world's goods to supply the simple needs of these Gurkhas, Newars and Bhutias.

The Government, although a monarchy, is a just one. The people are cheerful folks with soft voices and a love for color and harmony.

The relation with other countries is rather friendly, notwithstanding the fact that there are some portions of Nepal which are not open to outsiders and special permits must be secured before journeys can be made into the interior.

In the city there are evidences of ancient and modern civilization. During the festivals, which are a part of Nepal metropolitan life, the displays approach grandeur and the militia is always given an opportunity to parade in full regalia.

Even the coolies join in the festivities and disport themselves as though there were no burdens waiting to be borne across the mountain passes.

(Copyright, 1925)

TOMORROW'S HOROSCOPE

By Genevieve Kemble

TUESDAY, SEPTEMBER 29.

A routine day is forecast from the dominant planetary operations, which are unimportant. It is suggested that care be exercised to guard against deception and fraud, especially in connection with new enterprises. All contracts and agreements should be carefully scrutinized for loopholes, for trickery or misrepresentation. Change may bring benefits if sufficiently safeguarded and the money be judiciously handled.

Those whose birthday it is may not look for a very important year, although they should be on the alert against all manner of fraud, misrepresentation and treachery. Change may be of benefit if properly considered, but new ventures are read as of great hazard. A child born on this day may be fairly clever, but it is likely to have a rather colorless career unless the hour of its birth indicates otherwise.

Devonport, England, home town of the Arctic explorer Captain Scott, has unveiled a memorial in his honor and that of his four companions who perished in the 1912 expedition.

Coming Events

TUESDAY, SEPTEMBER 29, 1925

Observance of Michaelmas Day.

Sir William Pyke is slated for election today as Lord Mayor of London.

Robert Clive, founder of the British empire in India, was born 200 years ago today.

One hundred years ago died Daniel Shays, leader of the so-called Shays's Rebellion.

Ten years ago today the first telephone message was transmitted across the continent.

Lakefield Fair opens.

School fair at Warsaw.

Annual convention Canadian Tax.

Conference and Canadian Civil Service Research Conference at London, Ont.

Liberal meeting at Trent River.

You will find many things you thought you couldn't afford in the Classified Ads. of the Examiner.

CROSS-WORD PUZZLE

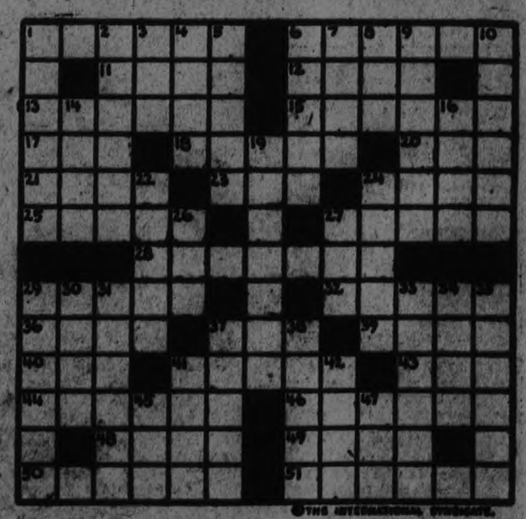

©THE INTERNATIONAL SYNDICATE.

HORIZONTAL
1-Liquid condiments
6-Scattered
11-Body of a church
13-Caution
15-Modified
16-Pertaining to a radius
17-Constellation
18-Race contestant
20-Spasmodic twitching
21-Grant for temporary use.
22-Novel
24-Anger
25-Velocity
27-Sign denoting an omission
29-Pertaining to war
32-Play notably
35-Jeopardy
36-Sorceress
37-Wooden pin
38-Without (Latin)

HORIZONTAL (Cont.)
40-Finish
41-Vast region of N. Africa
42-Corroded
44-Practice sedulously
46-Reception room
48-Plunder
49-Discharge
50-Odors
51-Destitute of

VERTICAL
1-Market booths
2-Unfastened
3-Popular name of a president
4-Always
5-Name of famous battle
6-Scandalous woman
7-Orchard fruit
8-An entrance radical
9-Head of a

VERTICAL (Cont.)
newspaper
10-Harmonious
12-Protected
14-Military assistant
19-Placed in the middle
23-Hesitate
26-Large bundles
28-To restrain
27-Head covering
30-Cuts
33-Care for
31-Snippet
34-Mark or exchange
34-Proceeding within
39-Locked style, with mallet
37-Strokes in golf
43-Yawned
44-Native of Scotland
45-Arrow-shaped
46-Lake (abbr.)
47-Large stream (abbr.)

SUGGESTIONS FOR SOLVING CROSS-WORD PUZZLES

Start out by filling in the words of which you feel reasonably sure. These will give you a clue to other words crossing them, and they in turn to still others. A letter belongs in each white space, words starting at the numbered squares and running either horizontally or vertically or both.

The solution will appear in to-morrow's paper.

WOMEN'S PAGE

SOCIETY

Mrs. J. H. Renwick, 550 Aylmer Street, was hostess last week at a very jolly evening and miscellaneous shower, given in honor of Miss Isabel Baird, whose marriage takes place this week. Guests to the number of about thirty were present. Decorations were carried out in pink and white, and a very pleasant evening spent in the enjoyment of music, followed by the service of dainty refreshments.

Mrs. Rupert Gliddon entertained the teachers of the staff of the Conservatory of Music at a tea in the studio on Saturday afternoon, in honor of Miss Florence Scott, a former member of the teaching staff, whose marriage takes place this week. About twenty-five of the teachers were present. Tea was poured by Madame Bonnaure Walsh. During the afternoon, the presentation of a painting from the teachers was made to Miss Scott.

Rev. M. C. Mackinnon, Rev. J. W. Gordon, Rev. T. R. Richards and Mr. George Evans are in Lindsay to-day attending the Presbytery committee meeting of the United Church of Canada.

Miss Eleanor Garden, B.A., left to-day for Toronto, where she will attend the Ontario College of Education.

Mr. and Mrs. J. R. McNabb and daughter Ruth, of Calgary, Alberta, who are on an extended motor trip through Eastern Canada, will spend some time in the city. They will be the guests of Mrs. McNabb's sister, Mrs. G. W. Armstrong of Monaghan Road.

Mr. Kenneth Goheen left this morning for Toronto, to enter McMaster University.

Mr. K. Green has returned to Cleveland, after attending the funeral of the late Snowden Ecobichon.

Mr. Robert Hendry, whose marriage to Miss Mabel Northcott, of Bewdley, takes place on Wednesday of this week, was presented with a handsome set of china dishes last week by the firm of J. J. Turner and Sons, with whom he is employed. Employees of the factory presented Mr. Hendry with a clock.

Friends of Mr. Jno. E. Sutherland, Simcoe Street, who is ill in Nicholls Hospital, will be glad to learn that he is progressing favorably.

The young ladies who will act as bridesmaids for Miss Audrey Huycke, whose wedding takes place at one o'clock on Wednesday of this week, at Trinity Church, arrived in the city on Saturday and are guests of Judge and Mrs. Huycke. They are Miss Agnes Duffield of London, Miss Elizabeth Cutcliffe of Brantford, Miss Helen McGarry of Niagara Falls, Ontario, Miss Agnes Bigelow of Regina, and Miss Ruth Field of Cobourg.

Mr. and Mrs. Wm. G. Wareham of Sao Paulo, Brasil, are home on a four months' vacation, which they will spend in visiting relatives in Peterboro and Nelson, B.C.

Mr. Fred G. Marshall returned today to Chicago to continue his studies at the Chicago College of Osteopathy, after spending a pleasant vacation with his mother, Mrs. G. E. Marshall, 942 Hunter Street.

Dr. B. E. Marshall leaves on Wednesday for Montreal, where he will be associated with Dr. Millay and Dr. Harriete Evans in the practice of osteopathy at the Medical Arts Building. Mrs. Marshall and Bobby will remain in the city for some time.

TODAY'S FASHION
By Vera Winston

Silver Brocade and Cornflower Blue Satin for Pyjamas.

The ever present need of a comfortable costume for lounging finds inspiration here from the Orient. The jaquette, cut to flare so that it has a fascinating swing, is of maize yellowwith sleeves of silver brocade. Cornflower blue satin makes the trousers, with the mate of maize coming in at the bottom in a wide band. The brocaded panel at the front extends far enough under the cornflower-blue lapels to allow the jaquette to sway a little as one walks.

Home-Making Helps
By Wanda Barton

HAND-SEWN THINGS.

Hand sewing is again fashionable. To be correct, the layettes for the new baby must all be handmade and simply

Hand sewing is again fashionable. To trimmed with real lace or the finest embroidery. Of course, all the wedding lingerie is handmade; that is, all that is not made of silk, and even that has hand stitchery to add to its daintiness.

Wools were never more fascinating in texture and color than they are to-day. All manner of throws and Afghans are being made, knitted, crocheted, embroidered on canvas and in hooked patterns on a coarse crash material.

Also the old crewel work is being revived and the museums are being searched for old patterns. The old patterns run principally to flower motifs, some in single flowers, some in baskets and some in the old-fashioned wreaths.

A fad in table linens is to have them embroidered to match the colors and designs of the pottery used. In the lovely Copenhagen ware we get floral designs that are charming done on the linens. In the Dutch ware we get the quaint figures and scenes that are characteristic and are done in the old blues and browns.

An odd set was recently seen with thistles embroidered on ecru linen with an applied hem of fine Scotch plaid gingham in the Campbell clan colors. Scotch pottery was used with the linens. Another charming set was white linen embroidered in green shamrocks, and the dainty Belleek ware china was used with it. There is a wide field in this sort of decorative table work and the hand work adds a charming color touch.

SECRETS OF CHARM
— By Lucrezia Bori —

MAKING HANDS ATTRACTIVE.

Ways to keep the hands white and soft are means of constant concern to the housekeeper.

Because it is fairly impossible to work with your hands throughout the day without putting them in hot and cold water and using them for rough scrubbing and polishing, you must do all you can to counteract these beauty-destroying effects when you have finished your work.

Of course, I recommend rubber gloves strongly, for they protect the housewife's hands as nothing else can. When you wash dishes, if you will make a habit of using rubber gloves and a dish mop, you can protect your hands to a large degree from the ill effects of hot water, grease and strong soap.

Also when you sweep and dust and wash woodwork and do various other such odd jobs about the house, you should wear gloves as much as possible. The best kind to procure is an old, worn pair of gloves, several sizes too large for you. Surely you can find such a pair, perhaps a discarded pair worn by some male member of your household.

Keep them in convenient drawers about the house, so you can slip them on at a moment's notice without losing any time looking for them.

Now, when your hands do become rough and red from constant use, you will find nothing better to restore them to their former whiteness than plain, unadulterated glycerine. Procure from your druggist a small bottle of glycerine. Keep it handy by the wash basin and proceed as follows:

Wash your hands in warm water with good soap. Rinse them in a second bowl of clear warm water. Then rub them almost dry with a soft towel. Do not dry them thoroughly, as the glycerine you are going to apply will smart less if your hands are not altogether dry.

Now tip the bottle so that you get a good amount of the glycerine in the palm of your hand. Then rub it thoroughly into both hands, rubbing them together as briskly as you can until the glycerine has had a chance to penetrate every pore. Your hands will become thoroughly dry after a few seconds of this brisk rubbing and you will be delighted to find that their former soft whiteness is returning.

Keep this treatment up every day. Never fail to apply the glycerine when you wash your hands after a siege of especially hard work with them and the results will be most gratifying.

Instead of going about with rough, scaly hands of which you are ashamed, you will keep your hands in such a condition that you will not mind having them scrutinized at any time. I recommended this beauty treatment to a housewife who said she was literally ashamed to shake hands with anyone and she was highly pleased with the results.

ADVICE TO GIRLS
— By Annie Laurie —

DEAR ANNIE LAURIE:

There is one thing that I want real bad, and that is an opal ring. People tell me to get any other but that, because it brings bad luck. I'm not superstitious, but so many have told me that I am perplexed. Kindly tell me what stone is for the month of June. Thank you. PERPLEXED.

PERPLEXED: That's an old superstition, my dear, and one which, personally, I regard as silly. By all means get an opal ring if you want it. Your luck is mostly of your own making, anyhow, and how can such a beautiful thing as an opal bring any bad luck?

The pearl is regarded as the birthstone for June.

DEAR ANNIE LAURIE:

I am a girl of nineteen. They tell me I am good-looking. I have been keeping company with a fellow for six months. He is two years my senior. I like him very much. He is very good to me and would do anything for me. I think he really loves me. He has proposed to me. Should I say yes or no? Do you think I would be sorry for tying myself down too young.

TRIXY.

TRIXY: Your letter reminds me of the gentleman who was given a certain book to review, and, knowing the author, and wishing to let him down easily, although he did not like the book, he said: "This book will appeal greatly to the type of person who admires this sort of literature." Which means that if you are the sort of young thing that would make a good wife at nineteen years of age, you had better marry the young man. You do not say anything about love. If you think you are not in love with him, if you merely like him, you had better let him pass along and wait for someone else. However, if you are just looking for a permanent meal ticket and a roof free, and he has all the earmarks of a good provider, I would advise you to grab him. Good men are scarce.

DEAR ANNIE LAURIE:

I am a boy seventeen years of age. I met a girl four months ago who is about two years my senior. I think a lot of her. How should a fellow in my position go about to win him, how would she like me to go about it?

WONDERING.

WONDERING: At seventeen years of age, you should not be trying to win any girl, unless you are the sort of young man who has found the one girl and knows that no one else will do. That is hardly likely. I don't want to put a crack in love's young dream, but it is a matter of fact that the love of seventeen is rarely the love of twenty-seven. So why not just be as friendly as possible to the young lady, until you find out if you are really nursing a "grande passion," or merely one of those experimental ventures in romance which fall to the lot of the seventeen-year old and progress along life's path easy for many years thereafter. You know, Romeo and Juliet were immortal lovers at a very early age, but an unkind if truthful commentator on their case makes the statement that their creator, Shakespeare, did the only logical thing when he killed them both off, because they would inevitably have fallen out of love with each other in a few months' time and thus have spoiled one of the prettiest dramas in all history.

ARROW-SHY—AND WHY!
By Juanita Hamel

She sees the shadow on the wall of the two hearts on the arrow—and she's scared to death! Turning to run she sees Dan Cupid right beside her and she's more frightened than ever. Why? She's arrow-shy! Afraid that when her heart and someone else's are pierced with the same arrow from Love's quiver that all her good times will stop. For when Love's arrow finds its mark she has to stop the game of hearts she has been playing and settle down in earnest. And she's afraid! But Love will overcome all her fears and she'll regret that she didn't find him sooner, and be so ashamed that she ever was Arrow-Shy!

NURSES COME FOR COURSE IN TORONTO

A number of European nurses have arrived in Canada to take post-graduate courses in public health at the University of Toronto under the auspices of the Rockefeller Foundation. In the group are, left to right, Miss Martha Damman, of Brussels; Miss Stefanija Paprailioputos; and Miss Marija Gruber, of Zagreb, Jugo-Slavia. At the right is Miss Maria Babicka, of Warsaw.

Stranger Than Fiction

IN QUEST OF A PONY.

BY M. B. LEVICK.

If it wasn't a dog they wanted it would be white mice or a chickabiddy hen, or something else. One of the children would always be wanting something of the kind, that being the way of children. Then the youngest of the four began pestering the family for a pony.

The head of the family saw in his mind's eye a little advertisement. It would be in a corner of the paper at the country seat: "Wanted—A gentle pony, good disposition, for child." And the printer would put after it his marks that nobody else could interpret: "3t-6-15-*"

It would be a simple little advertisement to please a child. Maybe a nice pony would come from it, but nothing else. Had he thought of it he would have said life would go on for him just as it had before, with the four children all snug and the home prospering, except that after a while the children would have to be watched to see that they curried the pony and fed it properly.

A thousand miles away from Western Pennsylvania and its possible ponies for a good child, an expert machinist prodded with a three-foot screwdriver at the intricacies of a locomotive. "That'll do," he said, and presently he watched the locomotive roll along the thin steel lines that bound Wisconsin with Pennsylvania. He knew nothing of ponies, and had he seen the advertisement he would have said it was nothing in his life

* * *

Before you decide to advertise for a pony there is a great deal to be said, even if you are a stepfather who is proud and happy to make such a gift. You say first, "Well, now, how many gears do you want on this pony?" And you do not admit the argument when the child answers, "Aw, how can a pony have gears!"

Then you say, "Well, maybe we'll think about it when the persimmons are ripe." And the child, after a moment's silent counting of fingers, month by month, protests. Why, the persimmons on the tree down the road are as green as cucumbers; they'd just make your mouth pucker up tight.

You ask how a pony could be managed at the square in Huntingdon; there used to be hitching-posts there, long ago, but now you couldn't get near them for the autos. That brings more wheedling assurances. Sure, the children say, they will be ever so careful, all the time.

So they go together to put in the advertisement. It is like a holiday. A youngster who is going to get a pony has a right to bubble over. The head of the family watches with amused pride. He wonders how things would be if they were his flesh and blood instead of his stepchildren. Perhaps he wonders about his first wife. She is undoubtedly dead. Would she have stayed at home if they had had children? Then he would not have these stepchildren; he would not be putting in the advertisement.

He thinks of distant regions where he searched for his first wife and of the twenty years since she left. But what is the use of wondering what may have happened in twenty years?

The advertisement is set in type, then goes forth: "Wanted—A gentle pony." The days pass. The children ask, "Isn't there a pony yet?" It seems to them that this miraculous pony must be grazing uncaught on the green hills of China or some other country very far away.

At last the stepfather says, "Well, maybe. We can't tell till we see it, you know; but this letter sounds pretty good." He shows them an answer that the mail has brought. It comes from over in the next township.

The stepfather goes to see the pony. On the way to the next township he speculates on which of many possible names the children will pick out for it, and how they will decide among themselves. He thinks of the children and of their mother, his wife, and perhaps he thinks again of his first wife, who must be dead, and how he searched for her in different parts of the country and never even found why she had left his home after they had lived nine years together.

The road along which he travels to the next township parallels a road that leads hundreds of miles from Wisconsin, and on that road also a man travels.

The stepfather finds the house of the woman who wrote the letter. He stamps a little at the front door before he knocks. He hears steps. The door opens.

The woman and the man stare at each other. She has gray in her hair now, but he does not see the grayness. He has wrinkles in his face, but she sees only the face of the man of twenty years ago. The thought of his second wife comes to him like a blow, for in the woman who owns the pony he has recognized his first wife.

She speaks, pointing past him.

"My husband is at the gate," she says.

The stepfather's suit for the annulment of his second marriage is set for trial at Huntingdon, Pa., on July 8. He is Charles H. Chilcote. His first wife disappeared without explanation in 1905, after nine years. In 1917 Chilcote married Mazie McMullin, mother of four children. In 1907, it is alleged, his first wife married William Howard at Pittsburgh, giving her maiden name and saying nothing of her first marriage. Howard became a railroad machinist at Milwaukee and later settled his wife near her former home in Pennsylvania, visiting her twice a year. Though living close to each other Chilcote and his wife of twenty years ago did not meet till she answered his advertisement for a pony. His suit to annul his second marriage is opposed by his second wife, who says their prosperity is due to joint efforts. She maintains that only the first wife could sue for annulment, and says she became unwittingly a party to this amazing tangle only because Chilcote told her his first wife was dead.

CAMPBELLFORD NEWS

The Boys' Band of Peterborough, under the leadership of Commandant Smith, came to Campbellford Saturday afternoon to hold special musical meetings for Capt. and Mrs. Stevens. They held an open air concert at the Montreal Bank corner in the afternoon and a concert at night in the Army citadel. The boys all are excellent players, and special mention should be made of the little six year old son of Stg. Major Brookes, who handles the kettle drum so well. Two concertina solos by Mr. Edmundson were well given. The band held a special meeting in the Regent Theatre Sunday afternoon and at eight o'clock in the Army citadel. Capt. and Mrs. Stevens are to be congratulated on giving the people of Campbellford such a musical treat.

No irritation for baby's skin

Do this and keep his clothing soft, pure and comfortable

Nothing is so sensitive as baby's skin! Even the slightest roughness in his diapers, shirts and bands will inflame and irritate it.

Much trouble is directly due to washing diapers with harsh soap—soap containing free alkali. The alkali clings to the little garments in the form of a fine, white powder—almost impossible to rinse out. This causes "diaper rash."

To save baby's skin, use Lux for washing all his clothes. It is the mildest, purest, gentlest cleanser in the world. Lux contains no free alkali, and the pure suds rinse out completely. Lux keeps baby's garments soft, clean, comfortable and safe!

Lever Brothers Limited, Toronto.

How to wash diapers

Remove solid matter at once and soak diapers in cold water. Whisk two tablespoonfuls of Lux into thick suds in a tub of very hot water. Let diapers soak a few moments, then dip up and down, pressing suds repeatedly through them. Rinse thoroughly in three waters.

ONCE UPON A TIME

CUDGEL, BEAT IT YOURSELF! VII

By W. J. ENRIGHT.

QUAKER OATS WON PECK CUP FROM DE LAVAL

Donor Presented Trophy to the Winners of 3 to 2 Match.

DE LAVAL UNLUCKY

One Each First Half—Quakers Added Two and De Laval One.

Splendid weather auspices prevailed on Saturday afternoon for the Peck Cup tie between the DeLaval and the Quaker Oats at Nicholls Oval before a fair attendance. This ninety minute tussle went in favor of the Quaker Oats by the score of 3 goals to 2 in a well contested match that was full of excitement.

Mr. Peck Presented Cup.

At the close of the game three cheers were given to each team and Mr. Peck, who presented the trophy to the soccer code in 1912, was present to hand it over to the winners—Quaker Oats. In a few well-chosen words he complimented the two elevens for such an exhibition of clean and fast soccer and asked James Scott, captain of Quaker Oats, to accepth it for the season 1925. The receiver replied in a very reminiscent mood of how he presented the cup last year and wished to win it this season,, which had come true. He hoped that they would again win it next season, so as to repeat Canadian Woollens' achievement of the last two.

De Laval Dangerous.

Both elevens were at full strength. De Laval won the toss to compel Quaker Oats to face the sun. They were first to become dangerous through their left wing combination which culminated in Abraham sending deceiving shots that gave the Quaker custodian trouble. Then Hanson gained possession at the corner flag to give Curtis anxiety as he cleared to midfield. Scott transferred to the other end, where the judicious play of the De Laval offset the attacking forwards, as Gardner's dropping shot sailed upwards.

Altered Style of Play.

All of a sudden the Porridge boys altered their tactics, when the swinging passes held sway as the right wing and left wing mastered the situation to De Laval's cost. Bob Willshaw lifted over into the goal when Gardner opened the scoring.

Two Minute Equalizer.

No sooner was the ball set a-rolling again when Lindsay and Evens broke away to the Quakers' area. The outside man wasted no time as he centered into a mass of players in the goal, where Abraham breasted through the equalizer in the next two minutes. Both again on an even footing, resulted in the teams renewing with greater energy to gain the lead. In this respect, Dyer gained the sphere in midfield. He made tracks for goal, with the Quakers full backs in pursuit. Honor gave him the necessary bump as he made progress, but Jim Willshaw kicked the ball a corner when he was in the act of shooting about three yards out. The Quaker forwards retaliated with vim to Frick's goal, where Ward popped up many a time to check them very closely; also giving his full backs the opportunity of a free kick. Thereafter, exciting incidents took place in the vicinity of both goals without anything tangible accruing to either side, though Quakers' fortress was on many occasions saved only by the good work of William Curtis in goal, as Dyer tested him with all kinds of shots. The interval arriving with the score: De Laval 1, Quakers 1.

Half Time.

On resuming, the De Laval made play interesting around the Quakers' custodian, who was picking up and stopping shots from all angles. Smith dropped back to help his team-mates and when he tackled Pearson with the ball, the latter was knocked hors-de-combat for a long period. The De Laval were now playing with ten men as the injured man retired from the field of play to receive the trainer's attention, but resumed ten minutes later. The throw-up worked out to the Quakers' advantage as Williams initiated a movement on the left which Willshaw placed against Frost for an unsuccessful flag kick.

Called Offsides, But a Goal."

From the resulting goal kick, J. Willshaw placed Smith in possession, who drew the defence close upon him. But he slipped the ball to H. Curtis, who sent across to his left wing man. Quick as a flash, Willshaw, with a right foot drive, hit the upright but the ball came back against Hensby's head to go through. Frost claimed offsides decision, but the referee drew his attention to the fact that both his right and left half backs had retired back to make the attacking forwards in legal positions.

Penalty Missed.

Another raid brought the Quakers a penalty kick, which H. Curtis failed to convert, with a low grounder, that Frick pounced upon to divert around the post, for a fruitless corner.

De Laval Unlucky.

For a time there was little of interest to note until the De Laval came into the picture with raid after raid that brought forth no success. Candidly speaking, the De Laval forwards were more dangerous around goal, and Dyer tried various efforts to penetrate Curtis' citadel, but the wee fellow" between the sticks was in an unbeatable mood. On one occasion, the De Laval forwards all had a try at goal, but all they did receive was conceded corner kicks that went a-begging. At this point, Scott relieved the pressure, when he [illegible] his right half—Logan—who passed forward. Gardner and Ward both tackled for the ball, but instead received the walking orders" for the rest of the period. After Curtis had twice easily accounted for shots, the De Laval attack being more in a dominating attitude which left the reliable backs—J. Willshaw and Honor—the frustrating masters.

Logan's First Goal.

Another spasm in front of goal at the De Laval goal proved that their defence lacked first-time clearances which proved costly, as they gave away a corner kick that Willshaw placed in dead centre, De Laval players headed outside the bunch o W. Logan's foot who, made no mistake as he placed the ball far out of Frick's reach for number three.

Dyer's Well-Timed Goal.

After this success in favor of the Quakers, they became dilatory, but the De Laval was otherwise, when the Lindsay and Evens combination went clean through to give Dyer the credit of scoring with a well-timed shot inside the upright, and Curtis was a fraction late. A foul against Quakers let Hensby have a pot shot at W. Curtis. In the remaining minutes, the De Laval were the dominating team, but thanks must be given to Logan, Scott and Hepburn, who were the mainstay of their team which aided a faultless defence. Where the De Laval lost was in their half-backs, but they have a smooth forward line, with an erratic defence. Quaker Oats 3, De Laval 2.

Goal scorers—Quakers: Gardner, Willshaw and Logan. De Laval: Abraham and Dyer.

The Teams.

De Laval—Frick, goal; Frost and Hensby, backs; Smith, Ward and Harvey, half backs; Lindsay, Evens, Dyer, Abraham and Hanson, forwards.

Quaker Oats—W. Curtis, goal; J. Willshaw and F. Honor, backs; Logan, Scott and Hepburn, half backs; H. Curtis, Smith, Gardner, Williams and R. Willshaw, forwards.

Referee: Alex. McKinley.

Linesmen: J. C. Russell and W. Richard.

ROBINS ROB GIANTS OF CLOSE VERDICT

Fournier Heavy Instrument in Run-getting—Phillies Fall Before Chicago.

CHICAGO, September 28. — Canadian Press. — Chicago bunched hits off Mitchell yesterday and defeated Philadelphia 3 to 1, in the final game of the series here to-day. The season's series was won by Chicago, 13 games to 8. Wrightstone's home run in the first inning saved the visitors from a shut out. Score:

Philadelphia	10000000	1	7 0
Chicago	01002000x	3	13 1

Crumpter, Mitchell, Ring and Henline; Alexander and Hartnett.

CINCINNATI, September 28. — Canadian Press. — After being runless for three rounds, Pittsburg batted Luque for four runs in two innings and won a five inning game from Cincinnati, 4 to 3. Rain stopped the play in the first half of the sixth. Score:

Pittsburgh	00022	4	6 1
Cincinnati	10200	3	6 2

Called, on account rain.

Kremer and E. Smith; Luque and Hargrave.

BROOKLYN, N.P., September 28. —Canadian Press. — Brooklyn returned from its disastrous western trip yesterday to beat New York, 5 to 4 in a ninth inning finish. Fournier, who received a great hand from the 15,000 fans despite his threat not to play with the Robins after this season, twice drove in the tieing run and figured in the ninth inning rally in which the Robins bunched four hits to score the winning run. Score:

New York	02101000	4	11 0
Brooklyn	00300010	5	12 1

Greenfield and Snyder; Petty and Hargreaves.

BIRDS BEAT ATHLETICS IN EXHIBITION FIXTURE

10,000 Witnessed Fall of Mackmen Before International Champs.

BALTIMORE, Md., Sept. 28.—(Canadian Press).—Baltimore, seven times champions in the International League, yesterday defeated the Philadelphia Athletics, 7 to 3, in an exhibition game before 10,000 fans. Score:

Philadelphia (A)	30000000	3	6 1
Baltimore (I)	03001021x	7	7 1

Groves, Kendricks and Perkins; Thomas, Ogden, Karnshaw and Cobb, McGee.

BASEBALL STANDING

NATIONAL LEAGUE.

	Won.	Lost.	P.C.
Pittsburgh	94	57	.623
New York	85	64	.571
Cincinnati	79	72	.523
St. Louis	73	74	.497
Brooklyn	68	80	.459
Boston	68	81	.456
Chicago	67	84	.444
Philadelphia	63	85	.426

AMERICAN LEAGUE.

	Won.	Lost.	P.C.
Washington	96	52	.651
Philadelphia	87	63	.580
St. Louis	81	69	.540
Detroit	77	70	.524
Chicago	76	75	.503
Cleveland	70	81	.464
New York	67	83	.447
Boston	44	105	.295

Postponed Games.

American League — Only two games scheduled.

HOME RUN SLUGS USELESS AGAINST TYGER WALLOPS

First Game of Dual Fixture Featured by Ruth and Meusel Homeing.

HEILMANN NEXT

Altrock and Schacht Cut Comic Capers in Home Pasture.

NEW YORK, September 28. — Canadian Press. — Detroit defeated the New York Yankees 10 to 5 in the first game of a double header despite home run wallops by Babe Ruth and Bob Meusel. The second game was called at the end of the fifth inning with the score tie, 1 to 1, on account of darkness. It was Ruth's 22nd circuit drive of the season and Meusel's 32nd. Heilman's homer was the only Bengal score in the second fray. The scores:

First game:

Detroit	000600013	10	15 1
New York	000001013	5	10 1

Whitehill and Woodall; Jones, Braxton, H. Johnson and Bengough.

Second Game:

Detroit	01000	1	2 0
New York	01000	1	3 0

Called at end of 5th on account of darkness.

WASHINGTON, September 28. — Canadian Press. — Pitcher Curley Ogden, lately returned to Washington from Chattanooga of the Southern League, held St. Louis to three hits to-day and enabled the champions to tie the season series with the Browns. Washington won 8 to 0. Only three of the champion regulars played the full game, the substitutes bagging 12 of the 17 hits garnered off Gaston and Wingard. It was Nick Altrock-Al. Schacht Day at the park, and the Washington comedian coaches put on their full repertoire of monkeyshines. Score:

St. Louis	00000000	0	3 3
Washington	01025000x	8	17 1

Gaston, Wingard and Dixon; Ogden and Tate.

BASEBALL SCORES

NATIONAL

First Game:

New York	310000000	4	6 1
Pittsburgh	000210000	3	6 1

Barnes and McMullan; Aldrich and Smith.

Second Game:

New York	000000210	3	8 1
Pittsburgh	000000000	0	4 2

Fitzsimmons and Snyder; Morrison, Sheehan and Gooche, Devine.

Brooklyn	002010010	4	11 0
Cincinnati	100000000	1	6 1

Ehrhardt and Taylor; Donohue and Hargrave.

Philadelphia	000100001002	4	16 1
Chicago	010000100000	2	6 0

Carlson, Ulrich and Henline, Blake and Gonzales.

AMERICAN

First Game:

Chicago	010513000	8	13 0
Boston	001040000	5	13 1

Edwards, Blankenship and Grabowski, Ehmke, Fuhr and Stokes.

Second game:

Chicago	110003100	6	11 0
Boston	000000000	0	5 1

Lyons and Schalk; Winfield and Bischoff.

First Game:

Cleveland	012100003	7	10 1
Philadelphia	101000000	2	11 3

Leveson and McCrea; Rommel, Harris and Cochrane.

Detroit	010000000	1	11 0
New York	01010100x	3	9 0

Wells, Doyle and Bassler; Shocker, Hoyt and Bengough.

St. Louis	010043100	9	11 1
Washington	103000030	7	11 1

Giard, Vangilar and Dixon; Thomas, Kelley and Severeid.

SPECTACULAR SCORES IN HAGEN'S DEFENCE

Melhorn Weakened After 27 Holes of Superhuman Golf Effort.

CHICAGO, Sept. 28 (Canadian Press).—Walter Hagen, of Passadena, Fla., by playing 31 holes in 114 strokes, or 10 under 4's, and six better than par Saturday successfully defended his title as professional golf champion of the United States. He defeated William Melhorn of Chicago, 6 and 5, although the latetr was three under 4's himself.

The contest, which probably has never been equalled for spectacular scoring in the history of golf, was played over 9 nurses three and four at the Olympia Fields Country club, and was watched by some 3,000 persons, who were drenched in a heavy rain during the last five holes.

It was only near the close, after struggling against the impossible for 27 holes, that Melhorn weakened perceptibly under the unmerciful and persistent attacks of the former British open champion, and lost his cunning. Naturally to shoot such superhuman golf Hagen had to have some breaks of luck. But even without this assistance he probably would have scored better than par and likely would have won for he not only captured an eagle three on the first hole, which is 515 yards long, but he bagged four birdies and shot perfect golf on all the other 26 holes.

Melhorn had a few bad breaks and made a few poor shots, but he also shot an eagle on the 515 yard second hole of the third course in the afternoon, snared four birdies and was above par on only six holes, playing twenty perfectly.

Toots Ward In Kitchener; Likely To Play Next Season

KITCHENER, Ont., Sept. 28.—The first move in the formation of next year's O.B.A. A. inter-county team was started here yesterday, when Toots Ward, former Oshawa third baseman, arrived in the city. Warde has secured a good position here and will in all probability play third base for the Kitchener team next year.

BIG PROGRAMME NEXT SATURDAY

Picked Ladies' Team and Athletes From Toronto Major League Coming.

TO PLAY C.G.E. GIRLS

A big day of sports has been arranged for next Saturday at the Exhibition Grounds. The C.G.E. Ladies will play a team from the Major Lodies' Softball League of Sunnyside in what should be one of the most exciting games seen here this year.

Then there will be a programme of races and field events. Grace Conacher and Myrtle Cook, who were first and third in the 100 yard hurdle race at Toronto Exhibition, when Miss Conacher broke the world's record, will give an exhibition of their skill in topping the barriers. These two ladies are among Toronto's best known lady athletes, and were on the Canadian team which went overseas and made such a fine showing in the International Games at Stamford Bridge. With Kay Flanagan, another of the overseas tourists, and Pansy Davis they will comprise a relay team which will run against another fast team from the Queen City.

A new sport will be introduced to Peterborough fans. Throwing the discus and javelin has never received any attention from Peterborough athletes, male or female. Janet Allen will show her skill with the javelin and Marion Honsberger will throw the discus.

The Toronto Ladies will arrive by car about four o'clock. The game and sports should take about an hour and a half, leaving plenty of time for the fans to eat and get to the picture show. The C.G.E. management spent a lot of money in taking the girls to the C.N.E. tournament and a large turnout of fans should show them that their efforts on behalf of athletics for ladies are appreciated.

TUNNEY DETERMINED TO MEET DEMPSEY

Are Going to Make Plenty of Noise If Dempsey Prefers Wills.

CHICAGO, Sept. 28 (Canadian Press)—The heavyweight championship pot started boiling over last night with the arrival here of Jack Dempsey and two of his most persistent challengers, Harry Wills, giant Negro heavyweight, and Gene Tunney, conqueror of Tom Gibbons.

Wills, accompanied by Manager Paddy Mullins, came to Chicago ostensibly to appear at the White Sox baseball park this afternoon in a benefit programme for negro soldiers who were crippled recently in an explosion of an artillery piece at Camp Grant, where a Chicago negro regiment was in training.

Dempsey arrived from the south for a conference with Floyd Fitzsimmons, owner of the boxing arena at Michigan City, Ind., in regard to a match with Wills next July 4.

Tunney, together with his manager, Billy Gibson, announced their intention of remaining here and make plenty of noise if Dempsey attempts to close a match with Wills without first giving consideration to Tunney.

SENELADO COPS.

Won By a Head From Primrose—$12,975 Paid to Winning Owner

HAVRE DE GRACE, Md., Sept 28 (Canadian Press).—R. T. Wilson's Senelado annexed the second big fixture of the Fall meet here Saturday, leading W. J. Salman's Primrose to the wire in the $15,000 Potomac Handicap, by a head. Two lengths farther back was Single Foot, owned by J. E. Griffith.

The winner's time was 1:46 1-5.

The race was worth $12,975 to Wilson.

U. S. INVASION IN HOCKEY CIRCLES HURTS HAMILTON

New York Moguls Have Negotiations Afoot to Purchase Tiger Ensemble.

WHAT HAPPENS NOW?

National Hockey League to Have International Flavor.

NEW YORK, September 28. — By Canadian Press.—The National Hockey League, until 1923, an organization operating solely in the eastern provinces of Canada, has extended its circuit far into the Atlantic districts of the United States, and when hockey's opening whistle is sounded, some time in the early days of this coming December, the League is more than likely to have a decided international flavor.

The far-reaching step in the League's activities was considered at a special meeting of the hockey magnates in the city on Saturday, and although final ratification must await the annual session of the N.H.L. in Montreal on October 31, it is now practically assured that New York and Pittsburgh will operate hockey teams in the circuit this winter.

But when the heads of the League sit in at the annual meeting they will also have to decide the fate of Hamilton's club in the circuit. For in making their debut into the Canadian winter sport, the moguls of New York have practically closed negotiations for the purchase of the entire Tiger playing force, at a price reported at $75,000. Opposition to the sale by Percy Thompson, of his "stormy Petrel" team of last year was overcome at the last meeting, and the deal now only awaits the seal of approval from the Montreal meeting. The "final action" requisite for the two applications and the Hamilton sale is considered merely a matter of form.

However what is to become of Hamilton's franchise in the league also awaits the decision of the annual session.

In taking the "favorable action" clause to the Tiger sale yesterday the special meeting took over Thompson's franchise, and at present Canada's "ambitious city" is without a professional hockey team.

N.H.L. LIKELY TO BE EIGHT-TEAM CIRCUIT

Announcement That New York and Pittsburgh Will Be Admitted is Expected.

NEW YORK, Sept. 28. —(Canadian Press). — The National Hockey League is likely to be an eight team International circuit this season with Canada represented by five playing bodies and the U. S. by three Delegates of the existing clubs of the N. H. L. met with representatives of the prospective members in a private session here and although nothing official was announced, word trickled out from the meeting room that New York and Pittsburgh would be in the league when the schedule is opened this winter.

PETER REPEATS.

Won $2,500 Horse Breeders' Futurity in Straight Heats —Horse Broke Leg.

COLUMBUS, O., Sept. 28 (Canadian Press).—Peter Maltby, owned by the Arden Homestead Stable of Goshen, N.Y., yesterday duplicated his victory of earlier in the week when he won the Horse Breeders' $2,500 Futurity for two-year-old trotters in straight heats.

Only four horses turned for the money in the Chamber of Commerce 2.08 trotting stake, and both heats went to Trumpet in handy fashion.

After losing the first heat of the 2.14 pace to Minnie Wallace, Myrtle Baxter won the next two heats and the race. In the second heat Mag Abbe, of the Murphy stables, was leading on the upper turn when she broke her left hind leg. The mare was shot.

The 2.09 trot went to Peter S., in straight heats.

Patrons of the Yale-Harvard football game are hopeful that good weather will prevail on November 21, when this year's clash will take place in the Harvard stadium. During the past two years the gridiron battle between the Blue and Crimson has taken place in a downpour of rain.

Watson Announces Retirement From Ranks of Hockey Devotees

Harry Watson, the Aura Lee, Granite Olympic hockey star, has announced his retirement. Watson's retirement removes from active hockey not only a star of the first magnitude, but an athlete whose personality leaves a lasting impression upon Canada's greatest game. There is no necessity for going farther with Harry Watson's valedictory.

RUSSIA SEEKING UNDERSTANDING WITH JAPAN TO ENABLE REDS TO CONTROL ASIATIC DEVELOPMENTS

Basis of Far-Reaching Co-operation Has Been Established.

SECRET TREATY?

Political and Economic Facts Are Against Such a Pact.

By FREDERICK KUH.

MOSCOW.—(By Mail to the United Press).—The basis for a far-reaching co-operation between the Soviet Union and Japan has been established.

Many "authentic" reports of a secret treaty between Moscow and Tokio have been appearing in the American press. Both the Japanese Ambassador in Moscow and the Soviet Commissar for Foreign Affairs assured me emphatically that these reports were false, and that no such treaty exists. But an official denial nowadays carries small weight and, if my inquiries in Moscow led me to the conclusion that a secret agreement between the Soviet and Japan is today highly improbable, this is only because political and economic facts militate against such a treaty.

Japan is not in a position to ally herself with the Soviet at the cost of Anglo-American friendship. Japan's trade makes an outlet in British-American markets imperative. Those markets would be endangered were Japan to commit herself to a Soviet alliance.

On the other hand, Japan and the Soviet have discovered a wealth of interests in common. Japan has acquired half the oil of fertile Sagahaline; the Soviet and Japan are working hand-in-glove on this coveted island. Moreover, Japanese trade is assured of immense markets in the Soviet Union.

The Soviet, in turn, is making headway in the construction of the Russo-Japanese-Chinese block as a counter-poise to the anti-Soviet tendencies in the West.

Japan is looking to the Soviet Union for the oil that lubricates the wheels of empire. Aside from Sagahaline, where the Japanese retain a firm footing, Tokio is intent upon buying large supplies of petrol from Baku. No doubt, Japan would lunge at the chance to obtain a concession in Baku.

But the forces opposed to such a consummation are overwhelmingly strong. The great oil trusts of England and America need not warn Japan against attempting to acquire the Caucasian oilfields. The very existence of the Standard oil, Sinclair, Shell and Royal Dutch Corporations is enough to prevent a Japanese concession in Baku. But no one can hinder the Soviet Government from selling the Baku products where it likes. And the Japanese Ambassador, Mr. Tanaka, assured me that his Government intends to purchase large stores in Baku.

Fundamentally, however, the basis of any Russo-Japanese alliance would be military. On the Soviet side, Japan must shift for herself. But in the inexhaustible man-power of the Soviet Union, Japan clearly sees a military factor of first magnitude. Were the Soviet her ally, Japan would gain a very tangible military asset through the concentration of Red troops along the Chinese border.

Nor is this possibility as remote and far-fetched as appears at first glance. The suggestion that a considerable part of the Red army might hereafter be allocated to the Far East is being made in responsible Soviet quarters. That development is even described as a likelihood of the near future.

Oddly enough, the realization of this military strategy in the Orient depends largely upon the Security Pact and other developments in Europe.

The Soviet Government is now seeking "a reconciliation with Poland and a parallel rapprochement with France." To wrest Poland from French influence would incur France's violent hostility for the Soviet. Hence, Moscow is trying to reconcile her differences with Poland and France simultaneously and thus drive a wedge into the alleged British scheme for a Europe-wide anti-Soviet block.

Without Poland, it is believed that a European anti-Soviet alliance would be impotent. British and French troops would scarcely be sent to fight on Russian territory in any future conflict.

Poland may soon become ready to bury the hatchet with the Soviet—or at least, to bury everything but the handle. The Soviet Union has grown stronger, militarily and economically, since the Russo-Polish war of 1921, and Poland today would submit to heavy odds in any conflict with the Soviet. Accordingly, Poland is inclined to find a modus vivendi with the Soviet.

All this has a direct bearing upon the Soviet's Far Eastern policy. As soon as Moscow has come to an amicable settlement with Poland and France it is conceivable that immense units of the Red army may be released from the Western frontier and stationed in the Far East.

The effect of such a military manoeuvre upon the Soviet's relations to China and Japan, were both her allies, is obvious. Since the Soviet's military strength in the East depends upon the growth or diminution of pressure from the West, it is necessary to understand clearly what chances favor Moscow's rapprochement with France and Poland.

BACKERS SEEKS ODDS.

Pirate Supporters Asking 6 to 5 Against Senators, $10,000 to Place.

NEW YORK, Sept. 28.—(Canadian Press).—Backers of the Pittsburgh Pirates are asking odds of 6 to 5 on the chances of the National League champions against Washington in the world's series, according to reports of wagering in Wall Street.

One firm of betting commissioners reported that it had $10,000 to place against $12,000 that the Pirates would win the series.

M'CORMICKS WON THE JUNIOR TITLE

Toronto O.B.A.A. Team Swamped Espanola 23-0 in Final Game.

TORONTO, Sept. 28 —(Canadian Press). — McCormick's of the City play-grounds, won the Ontario Junior Championship by beating Espanola of the Sudbury and District League by 23 to 0 at Broadview Field on Saturday. McCormick completely outclassed the Northern team in every department, scoring in every inning but the fifth.

LONDON AND FALLS STILL DEADLOCKED

Third Game in O. B. A. A. Senior Series Was 5-5 Tie After 13 Innings.

PRESTON, Ont., Sept. 28.—(Canadian Press).—After struggling for thirteen innings, London Braves and Niagara Falls Cataracts remained deadlocked with the count 5-5 in the third play off game between these two teams, here on Saturday. A fourth game will now be necessary to decide which team will go into the Senior O. B. A. A. finals with Toronto Oslers or Kingston.

This is the first year since 1919 that Greater New York will not be represented in the world's series.

KEEPING HIM ANXIOUS

An attack on goal in a lacrosse match in Scarboro Beach, Toronto.

ON THE BENCH.

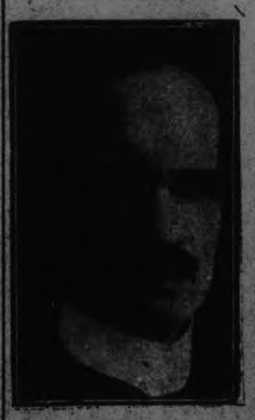

D. Inglis Grant, K.C., who has been recently appointed to the vacancy in the High Court Bench of Ontario occasioned by the transfer of Mr. Justice Riddell to the second division of the Appellate Court.

WOOLER PERSONALS

WOOLER, Sept. 26.—Mrs. C. R. Terrill and son, Lorne, are spending a week or ten days at Bancroft.

The Sunday School and Mission Band rally was held at the Stone School-house on Sunday. The programme was excellent, given by the young people, in the way of choruses, solos and recitations of the missionary spirit. The offering amounted to $3.00, which makes up the $35.00 to be sent to the branch treasurer.

Silo filling is the order of the day, especially since the heavy frost on Monday night. Cucumber vines and tomato vines are something of the past.

Mrs. A. G. Austin is convalescing at Picton Hospital.

Miss Gwendoline Elford, who was rushed to a Toronto hospital for an operation, returned to her home with Mr. and Mrs. S. L. Terrill on Thursday.

Mrs. W. H. McColl, who has been ill in bed for nearly a year, at present is very weak, and there is no promise of recovery.

The School Fair at Wooler was very largely attended, the hall being full of exhibits, boys' and girls' work, showing the wonderful skill and ambition of their work. The different school parades were good. Miss Margaret Teal, teacher of No. 12, won first honors, as well as the school children of this school winning the most prizes in the hall.

The Ladies' Aid had a booth at the School-Fair, and served lunches to the public. They realized a fine sum of money.

Mr. Harvey Benedict is making his home with Mr. and Mrs. L. H. Rowe for the present.

Mr. and Mrs. W. A. McColl, Mr. and Mrs. S. L. Terrill are exhibiting at Picton Fair this week. A number are also exhibiting at Castleton Fair this week.

Council Met.

This month's Council meeting is as follows:

By MacDonald and Down, that the Clerk notify Blake Thompson to remove his milkstand from roadway.

By MacDonald and Down, that D. S. Austin buy about 200 pieces of Georgia pine, 8 x 10 x 4, from G. Solway & Sons.

By MacDonald and Austin, that this board give the usual grants to the School Fair, Agricultural Fair and band.

By Nelson and Down, that D. S. Austin and D. MacDonald be a committee to inspect the various makes of graders at Toronto Exhibition and report to Council.

The following orders were drawn on Treasurer:

James Benson, sheep killed by dogs, $10.00; G. Solway & Son, steel and lumber, $150.25; W. H. Henry, printing voters' lists, $75.00; Wm. Crowe, 6 yards gravel, 90c; G. Solway & Son, steel and lumber, $13.56; A. B. Loney, road supplies, $4.00; G. Anderson, repairs on road machinery, $10.75; E. M. Wemels, quarter salary, $112.50; E. B. McClung, hardware and cement for bridge, $99.16; David Teal, road account for August, $1,419.20.

Mrs. Marshall of Grand Rapids, Mich., representative of the W. C. T. U. work, is the guest of Mr. and Mrs. C. F. Wessels. Mrs. Marshall will give an address in the United Church on Sunday morning in the rally service.

NORHAM NEWS.

NORHAM, Sept. 28.—Mr. Robert Kelly of Warkworth is busy shingling the home recently purchased from Mr. Lawler and at present occupied by Mr. and Mrs. Archie Barrett.

Mr. and Mrs. James Beswitherick are visiting friends in Toronto.

Mr. and Mrs. George McCubbin and family spent Wednesday at Picton Fair.

Mr. Allin Loomis lost a valuable horse recently.

Miss Mildred Curtis left on Monday for Peterboro, where she will attend the Normal School.

Mrs. George Foreman of Campbellford is the guest of Mr. and Mrs. Fred. Platt.

Rev. J. F. Everson attended the meeting of the Cobourg Presbytery which was held in Cobourg United Church on Thursday.

Keith Morgan of Morganston has gone to Toronto to attend the Normal School.

Mrs. J. F. Everson spent a couple of days recently visiting friends in Port Hope.

The Greatest Romance Of All!

the film-spectacle that the World is talking about

"The Perfect Picture." New York Herald-Tribune

"Better Than The White Sister." New York American

Stands Abreast of "The Ten Commandments," "The Covered Wagon," and "The Thief of Bagdad." Los Angeles Evening Express.

LILLIAN GISH

DOROTHY GISH

RONALD COLMAN

in ROMOLA

by George Eliot

Today - Tuesday - Wednesday

NO ADVANCE IN PRICES

BUY A SCRIP BOOK CONVENIENT AND SAVES YOU MONEY

MOST IMPORTANT MINE DISCOVERY IN YEAR IS ROUYN

Charles Ackerman, "Ike" Waite and Tom Montgomery to Join Financial Magnates.

ORE WORTH MILLIONS

Story of Discovery Reads Like Imaginative Chapter

(By LLOYD MOORE.)

(Financial Editor of The Globe.)

Lake Dufault, Que. (via Angliers, Sept. 25.—Discovery of the Waite-Ackerman-Montgomery mine along the line between Duprat and Dufresnoy Townships, in Northwestern Quebec, constitutes undoubtedly the most important mineral find of the year in Canada. The showing is a spectacular one, that has not failed to impress conservative mining men who have looked it over.

One of the most remarkable things in connection with the Waite is the rapidity with which it has been brought along from the raw prospect stage to the point where it can claim consideration as a potential producer of some magnitude.

Like Chapter of Fiction.

The story of the discovery reads like a chapter of the most imaginative fiction. To start at the beginning, one must refer to J. H. C. Waite, christened Cecil, and irreverently dubbed "Ike." Waite was one of the first professional engineers to undertake intensive work in the Rouyn copper-gold area, during and after the rush of 1922. He secured the Powell option for Noranda Mines Limited. On his own account he has prospected over a great part of the Rouyn area, and he has been one of those who were convinced of the possibilities of the mineralized belt. He actually prospected over the country between Beaver Hill, an imposing landmark north of the Waite, and the Horne claims in May, 1923.

Fire Aided Work.

Whether the ground on which the Waite was finally discovered received attention at that time seems open to doubt. At any rate, the valley on which attention is now concentrated had a heavy overburden at that time, and it was not particularly attractive territory for a prospector.

The next incident in the sequence of events was the fire that swept eastward from the vicinity of the Ontario boundary in June, 1923, and went as far as the shores of Dufault Lake and beyond.

If it had not been for the fire that Waite mine in all probability would be undiscovered still. The ten original Waite claims escaped attention during 1923 and 1924. Waite had this ground in mind, however, and Tom Montgomery staked the claims in March, 1925. The snow was still deep on the ground then, judging by the height of the blazing along the trail. The next event of importance occurred late in May, when Montgomery noticed that the roots of an upturned tree were covered with gossan (oxidized iron pyrites). Being an experienced prospector, Montgomery realized instantly the significance of the gossan. He found two outcroppings within a few feet of the spot.

Immense Deposit Uncovered.

Thirty-five additional claims were secured on options, which have been taken up since. Stripping and trenching commenced on July 27, and within three days chalcopyrite was shown over an area of 100 by 175 feet. Surface work was continued energetically until Sept. 1, and the showing was proved to be continuous over the entire area.

This ore showing is, therefore, equivalent to a vein 10 feet wide by 1,750 feet long.

There is nothing definitely known of the strike of the ore body, but the apparent trend is northeast and southwest. All the information that could possibly be secured by surface work was obtained by the beginning of September. The question that remains unanswered is the extent of the ore to depth. A diamond drill is now on the way to the property, and it will probably be on the ground within about three weeks. Six weeks hence there should be indications of the depth of the ore. A road is almost finished, over which a diamond drill will be taken from the Rouyn Gold Pan property. Shaft-sinking equipment will be well advanced before the end of the year.

Paying Values Are Assured.

The average assay results across five-foot channels show 40 cents in gold, 2.8 ounces of silver, 17.3 per cent. of copper, and 3.6 per cent. of zinc. Specimens have been secured running as high as 27 per cent. in copper, and channel samples show up to 22 per cent copper. Estimating copper at 13 cents and zinc at 6 cents a pound, which is quite conservative, the average value of the ore is well in excess of $40 a ton. Taking the ore body already proved, which is 100 by 175 feet, the mine has a gross value of $9,332,000 for every 100 feet in depth. It is entirely a matter of depth.

On a purely hypothetical basis, assuming that the values hold up as far as the 1,000-foot level, the gross value of the ore would reach impressive figures. The interests holding the Waite are making no extravagant predictions, but they are highly optimistic. The character of the ore is similar to both the Horne ore bodies and the Amulet surface showings. The Horne ore runs higher in gold, while most of the Amulet samples show a large zinc content.

Significant Location of Properties.

The relative locations of the Horne, Amulet and Waite are significant. The "A" group of Amulet is approximately four miles northwest of the Horne, and the Waite find is about two miles beyond. From an elevation on the Amulet claims the Horne is easily discernible, while Beaver Hill, on the far side of the Waite, lies about three miles to the northwest. The three groups are almost in a direct line.

It did not take long before the Waite gained attention from scouts of mining organizations, and a number of flattering offers have been received. One "million-dollar offer" was made, and a rival company offered to make even more attractive terms. Outright sale did not receive serious consideration, however.

Hollinger Interests in Control.

N. A. Timmins, President of Hollinger Consolidated, became interested, and a deal was made whereby he secured control, leaving a substantial interest to the Waite-Ackerman-Montgomery group. Charles H. Ackerman has been associated with J. H. C. Waite for the past year. Tom Montgomery of New Liskeard was engaged in prospecting work for this group under terms by which he received an interest in any ground staked by him.

The projected railway line from O'Brien to the Noranda property passes nearby the Waite claims, so transportation difficulties are close to solution. The Waite find has served to encourage prospectors in the Rouyn area. Three important finds within three years is tolerably good progress, and the optimism of the prospecting fraternity indicates that the end is not yet.

TWO SOCCER DRAWS.

Semi-Final of Glasgow Cup is Tied Up.

GLASGOW, Sept. 28 (Canadian Press).—In the semi-final round of the Glasgow Soccer Cup today, Celtic and Rangers drew, 2 to 2, and Queen's Park and Cyde drew, 1 to 1.

HOTELKEEPERS AND DEALERS

(Continued from Page 1)

Very often it was much below its supposed strength, as the brewers were afraid of making it above the strength permitted by law. If Premier Ferguson went to the country at present, she thought he would be badly defeated at the polls. "He has lost the dry vote and about two-thirds of the wets who were his best friends." She instanced a case in Windsor, where a large beer garden had been erected, capable of accommodating 500 customers. In that large place she saw only two men drinking 4.4.

A. T. Johnston of the Windsor Hotel described the beer as being as "rotten as the Government that introduced it." The quality was wrong and the price was wrong. The opinions of the hotel proprietors were reflected by those of the dealers who are licensed to sell the liquor. All agree that there were good sales during the first three weeks after it was placed on the market, but the demand had shrunk to very small proportions. "A good drink for a hot day" was a general description, but otherwise "a dismal failure." Several comparisons were made between 4.4 and the 2½ per cent. which were unflattering to the former. J. M. Brooks said that it had some quality, but not sufficient for the price of 10c per glass. Those who ordered it did so because they could get nothing else. He said that a man had applied for permission to make 4.4 in a brewery here, but had been refused the necessary license. This refusal was the best thing that could have happened to the man, for 4.4 had never become popular. He did not think 4.4 had stopped the making of home brew. Where in former times there was one brewery, there were now thousands, he declared.

To sum up, the general opinion of those who are competent to speak is that 4.4 has fulfilled none of the hopes entertained concerning it at the time its manufacture and sale were legalized by the Provincial Legislature.

BOURASSA OPPOSED TO ANY CONFLICTS

Unless Territory of Canada is Threatened, He Will Fight Action.

MONTREAL, Sept. 28.—(Canadian Press).—In a manifesto made public to-day, Henri Bourassa, who has accepted nomination on the Independent ticket in Labelle County for the Federal Parliament, declares he is "resolutely opposed" to any policy of action "tending to drag Canada afresh into a conflict where her territory is not directly threatened."

He adds: "The supreme duty of all true Canadians in the present hour and for years to come is to live in peace and to work for peace, to readjust our budget to diminish the public charges, to re-populate the country, to re-establish the national unity which has been severely threatened by our Imperial and International adventures."

ST. PAUL'S MEN ORGANIZE

Annual Meeting Held To Elect Officers and Draw Up Plans.

At a meeting of the men of St. Paul's church, held on Thursday evening, officers were elected and plans made for the coming season. The officers are:

Hon. Pres.—Wm. Madill.
Past Pres.—Jas. Connell.
Chap.—Rev. Wm. Allan.
Pres.—Dr. J. J. Craig.
1st Vice-Pres.—W. E. Currie.
2nd Vice-Pres.—Wm. Lyburn.
Secretary—H. Dodds.
Treas.—W. G. Hall.
Executive— C. Blewett, C. Jordan.

Catsup Easily Made

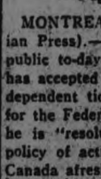

And it will be sure to keep, too, when you use

Parke's Catsup Flavor

AND PRESERVER

Makes the tastiest and best appearing catsup. No additional spices required.

One Pint Bottle. Enough for a bushel of Tomatoes.

BOND'S DRUG STORE

Corner George and Hunter Street

THEATRES

AT THE GRAND

"BLOSSOM TIME" IS NOW IN ITS FOURTH YEAR.

"Blossom Time," the world-famed musical triumph which the Messrs. Shubert will present in this city at the Grand Opera House for a two performance engagement on Saturday, Oct. 3rd, is now in its fourth year of uninterrupted success. With a record of more than two years in New York, during which time the New York public saw alternately the New York and Chicago companies and a solid year to the credit of the Chicago company in the latter city, "Blossom Time" surpasses the record of any other musical play.

During the coming season, "Blossom Time" will be seen in every city and large town in the United States. It is the most successful musical play that was ever produced and in addition to its New York and Chicago achievements holds a record of twenty-two weeks in Philadelphia.

"Blossom Time" is based on the life of Franz Schubert and has Franz Schubert's own music worked into the score. It was adapted for the American stage by Dorothy Donnelly from the German success by A. M. Willner and H. Reichert. It was staged by J. C. Huffman under the personal direction of Mr. J. J. Shubert.

AT THE ROYAL.

"CAPITAL PUNISHMENT."

A Massey Hall at Action at the Royal To-Day.

"Capital Punishment" is that rare picture which impresses every reviewer and pleases every patron that enters a theatre. Here are more recommendations:

"An absorbing picture that forms the gamut of thrills and emotion. Is sure to get a hand from any audience whether it be in Centreville or Broadway. If you can see George Hackathorne as Danny O'Connor and not wipe a furtive tear, then I must say you are a better man than I am, Gunga Din. It ranks with the best of our recent Broadway productions."—Louella O. Parsons in the American.

"The story is well told and convincing. The picture is intensely interesting. Hackathorne is excellent."—Rose Pelswick in the Evening Journal.

"The plot is ingenious and carries suspense."—E. S. Colling in the Evening Post.

"You will be delighted with "Capital Punishment." The picture seizes your interest. George Hackathorne, Elliott Dexter, Clara Bow and Mary Carr give performances that are entirely convincing."—J. S. Cohen in the Sun.

"Infinitely more than a splendid picture. It is wonderfully dramatic. It grips your heartstrings with its essentially human pathos. We advise you to go and see for yourself."—Regina Cannon in the Graphic.

AT THE CAPITOL

"ROMOLA" MARKS A MILESTONE IN HISTORY OF MOTION PICTURES

Lillian Gish Production Surpasses All in Point of Beauty

So many motion pictures are made each year that in the grist of a year's film entertainment a production has to be superlatively good for it to stand out in bold relief. Such a production is "Romola," Lillian Gish's latest picture, which opened at the Capital Theatre today for a run of three days. "Romola," a film version of George Eliot's immortal novel, is in fact a mile-stone of film progress. It surpasses anything heretofore seen in point of beauty.

Never before have we seen such gorgeous settings, such use of shadows, such completeness of feeling for old-world grandeur, such detail in the working out of art objects. The inspiration, of course, was present in that the story was laid in the Florence of the Renaissance, but nevertheless the director, Henry King, and his corps of technical experts are deserving of all the praise one can bestow.

Has Dramatic Kick.

Just beauty, however, is only one feature of "Romola"—it has also great drama and great players to interpret it. What a cast! Lillian Gish, Dorothy Gish, Ronald Colman, William H. Powell, Charles Lane, Herbert Grimwood and a host of others not entirely distinguishable because they are Italian actors with the usual difficult nomenclature.

The Gish sisters are together in this picture for the first time since "Orphans of the Storm," and again they show that team-work is a fine art in itself. Lillian, of course, is Romola, and Dorothy appears as Tessa, the little peasant girl who lives so happily until she fall in love with the wicked Tito, and then is swept into tragedy. Both of the girls look more radiantly beautiful than ever before, and it is a delight to see them together again.

Ronald Colman Again

Ronald Colman, who was the hero in Miss Gish's "The White Sister," again demonstrates that he is an actor of fine bearing with a nice repression that is most pleasing, and rather flattering, to the audience. William H. Powell does the villain role with real suavity, and you rather like him after all; a fascinating performance.

The story of Romola is especially adaptable for screen use, and while it might be called a costume picture, the characters are such that you have no trouble keeping their identity in mind, the chief fault with films that are laid in the period of silks and plumes. "Romola" takes place in 1492, and they didn't wear plumes then to speak of.

AT THE REGENT

TROLLEY SMASHES INTO MOTOR TRUCK.

Matt Moore miraculously escaped with his life when the trolley car he was driving crashed head on into a heavily laden motor truck that was speeding down the opposite side of the street and had just swung around describing a wide circle. He was serving as the motorman of the tram car, and was so badly bruised that he had to be taken to the hospital.

This incident took place during the filming of "How Baxter Butted In," the comedy drama that Warner Bros. have just completed.

None of the occupants of the trolley car, all motion picture players, were seriously hurt when the two conveyances jammed into each other, and with the exception of several women, who became hysterical, when the grinding, tearing noise announced the collision, everybody enjoyed the novel thrill of a genuine accident without its accompanying suffering. Examination showed that considerable damage had been done to the engine and front mudguards of the motor truck and that the impact had smashed the front platform of the trolley.

John Darrough, the chauffeur of the truck only escaped injury by jumping from his seat before the smash occurred. He admitted that he had not seen the approaching trolley when he turned his truck to make the crossing.

This scene which took place on the streets of Los Angeles, tied traffic up for about two hours, during which time a wrecking crew removed the huge truck from the tracks, cleared the wreckage and towed the disabled trolley back to the car barn. The accident might have resulted in tragedy for the twenty or thirty people in the car but for Matt Moore's quick-witted action. He immediately shut off the power that controlled the trolley and thus avoided the horrible catastrophe that was imminent.

Matt Moore's courage at the crucial moment saved the day and marked him the hero he yearned to be in "How Barter Butted In."

The smash-up with the motor-truck is only one of the many dramatic, yet irresistibly comic incidents that make up Matt Moore' dreams of courageous deeds to place at the feet of Dorothy Devore, the charming maid he loves but is too shy to court.

Dorothy Devore, Ward Crane, Wilfred Lucas, Adda Gleason, Otis Harlan, Turner Savage, Virginia Marshall and Cameo complete the cast of "How Baxter Butted In," which was directed by William Beaudine, and will be directed by William Fine, and will be featured at the Regent Theatre for three days, beginning to-day.

COMET BUS SOLD.

Service Being Operated By Cooney and Jopling.

Gorden Mein has sold to Cooney and Jopling the Comet bus and the service and goodwill which he has built up during the last three years. The transaction was effected on Friday, and the operation of the bus is under the new management. Mr. Mein built up a service which was of great convenience to many people in the outlying parts of the city, and it was one of his claims and perhaps a modest boast, that in spite of weather of all kinds, he rarely missed a trip.

CITY LEAGUE MEETING.

There will be an important meeting of the City Baseball League on Wednesday evening, at the Chamber of Commerce. Business for the season will be wound up, and it is essential that every team should be represented.

GRAND Matinee & Night Oct. 3

SEAT SALE THURSDAY.

Messrs. Shubert Present Lovely

BLOSSOM TIME

THE MUSICAL HIT OF AGES.

The World-Famous Frank Schubert Orchestra.

With the Ideal N. Y. Cast.

Eve. 50c. to $2.50; Mat. 50c to $2.

IN PETERBORO' CHURCHES

(Continued from Page 6.)

hill was an arbor which invited him and he slept for some time in its enveloping shade. Waking in haste he hurried on his way refreshed, but regretting the time spent in such a profitless manner In his concern he left the magic scroll at the arbor. Undismayed by the stories of Timorous and Mistrust, who warned him of lions in his path, Christian pressed onward but soon discovered that he had not the scroll.

Perforce he partook himself back the long weary distance, recovered the roll and bemoaned his misfortune in being so remiss. While he was thus concerned he came upon the Palace Beautiful, whose gates were guarded by fierce lions. The Porter, however, reassured him and directed his entrance . . no harm befell him. The Porter then called forth the damsel Discretion, who in turn called her sisters, Prudence, Piety and Charity. Christian was welcomed into the family, fed, entertained and directed on his journey.

Down into the depths of Humiliation now plunged the valiant Pilgrim. He was accosted by the foul fiend Apollion, with whom he engaged in a deadly conflict. His trusty sword won for him the victory.

Nothing daunted by the dread tales of two who came running back Christian plunged deeper into the Valley of the Shadow of Death, where he pursued his journey in the dark, his pathway hedged on the one side by a deep ditch and on the other, a slimy and treacherous quagmire. Presently before him he heard a voice calling him. The Voice said "Lo, though I walk through the valley of the shadow of death, I will fear no evil for Thou art with me.

Soon came the comforting dawn, bringing the night of terror to an end and Christian's search was terminated with the vision of the City Beautiful.

The offertory, "The Lord is my Light," concluded the beautiful rendition of the great allegory.

TOWNSHIP OF NORTH MONAGHAN.

Voters' List Notice.

Voters' List, 1925. Municipality of North Monaghan, County of Peterborough.

Notice is hereby given that I have complied with Sections 10 and 57 of the Voters' List Act, and that I have posted up at my office at North Monaghan, on the 26th day of September, 1925, the list of all persons entitled to vote in the said municipality for members of Parliament, and at Municipal Elections, and that such list remains there for inspection.

And I hereby call upon all voters to take immediate proceedings to have any errors or omissions corrected according to law.

BRUCE JOHNSTON,
Township Clerk.

Dated at Peterborough this 26th day of September, 1925.

1d75 2229

BLEWETT HORSES IN WEST ONTARIO

"Silk Line," "Major Hal" and "Mr. Haley" Shipped to Welland.

For the next two or three weeks Stan. Blewett's string of trotters will be absent from Peterboro, while he clashes with the horsemen in Western Ontario. This morning he shipped "Silk Line," "Major Hal" and "Mr. Haley" from Marmora, where they cleaned up on Saturday, to Welland by way of Belleville. On Wednesday and Thursday of this week the horses will be entered in the Welland races, and from there they go to Ingersoll for two more days. Other points have been picked out in the western circuit before the three of them will be home again in their Hunter Street barn. The success of the Blewett string was increased recently at the Picton Fair, after that they were started at Marmora, and to-day are moving west.

PETERBORO MISSING.

Poor Representation at Athletic Meet at Oshawa Reported.

OSHAWA, Sept. 28. — School boy athletes for the district extending from Pickering on the west to Smithfield on the east, and from the Lake back to Lindsay and Lakefield, competed at Alexandra Park here on Saturday afternoon in the district trials to determine which boys should be sent from the area to the Ontario school boy championship meet to be held in Toronto on Wednesday.

Schools from all parts of the district were represented, the poor showing of Peterboro' being noticeable. There was not a student of the collegiate institute here, and only four Public school boys. Walter Knox was in charge of the meet, which lasted the whole afternoon, although some events were not run off.

INSIDE GOLF.

Maker of 31 Golf Champions. "Golf's most successful teacher," says "Chick" Evans

By CHESTER HORTON

There are many golfers who unknowingly fall into the easy habit of letting their swing get slightly out of parallel with the direction line. One of the peculiarities of golf is that a slightly open stance appears to offer the turning twists of the body more freedom, so the player who discovers this naturally shifts into a still wider open stance until, seeking more swing freedom, he gets his swing out of parallel with his direction line. Then trouble begins and he may have a time getting back to the straight line again, if he doesn't know what is wrong. The swing in parallel with the direction line is shown in the sketch. How it can get slightly out of parallel is indicated in the dotted lines. This shows how the swing out of parallel cuts the club head slightly across the ball. This doesn't produce a slice so much as it does a ball badly and persistently off direction—to the right.

(Copyright John F. Ville Co.,)

(Copyright, Chester Horton, 1925, reproduction in any form strictly prohibited.)

TWO CITY TEAMS ENTER IN RUGBY

Max Sloane Has Entry in Juniors and P.C.I. Line Up.

Peterborough will have two representatives in rugby circles this season. Max Sloan has entered a team in the Junior division of the O.R.F.U. and, contrary to rumor, the P.C.I. have again presented their entry to the Interscholastic O.R.F.U.

The Juniors have been practising for a week now, and have lined up a hefty bunch of experienced players who will, with proper coaching, most certainly combine into a strong team. Max Sloane was unanimously elected coach by the players, and he will have as his assistant, Joe Batten. It is hoped that Dr. Dick Sheehy will give the boys the benefit of his experience and also that Mr. C. S. Browne, the P.C.I. coach, will give the team some tips.

A uniform practice is called for this evening on Central Park. The posts on the parade grounds have been removed, and this will give the boys a great deal of more room and freedom for playing.

P.C.I. Outlook.

The outlook for the P.C.I. team is not as bright as it was this time a year ago. It is not likely that this year's team will prove as strong as that of last year. However, Coach Browne has the nucleus of a team that will make any of the High School squads in the Central Ontario group sit up and take the count. He has Aldin Bookhout, star halfback of the P.C.I. squad for the past three years; Walter Rye, captain and yard-gaining middle wing; Karl Wood, nimble outside wing and half-line utility man. Jack Amys, sub; Alex. Morrison, sub; and Dick Martyn, sub, of last year's team. Then there are many hurky youngsters who have gained some experience on the second and third teams, who will help to complete the team. These boys will make up with their enthusasm and pep their lack of experience, and with C. T. Browne busy on the coaching line, they will soon be well schooled in all the fine departments of the game.

RUGBY

Rugby games played Saturday resulted as follows:

C. N. R. 14, Westward 3.
Quebec Swim 4, M. A. A. A. 3.

Exhibition.

Argonauts 56, Camp Borden 0.
Tigers 19, Balmy Beach 0.
Queens 16, Montreal A. A. A. 8.
Ridley 20, U. College 13.
Ham. Row. Club 16, Kitchener 9.
Brantford Old Boy 18, Brantford C. L. 6.

LAST TOURNAMENT FOR LAWN BOWLERS

Local Club Putting on Four Game Series, Starting To-night—Good Prizes.

The Peterboro Lawn Bowling Club will hold a local tournament this week for prizes presented by two members of the club. The following games will be played off to-night at 7.30:

Seymour vs. Bennett.
Curvin vs. Fox.
Cairns vs. King.
Sedgwick vs. Oke.
Mayneord vs. Elliot (T. C.)

The following is the personnel of the rinks:

C. Sedgwick, Ringer, R. Elliott, Mayneord (skip).
McArthur, Johnson (G.), Wyllie, Cairns (skip).
F. Wise, Forler, Freeman, Curvin (skip).
Hawkens, Routley, Niven, Elliot (T. C.) (skip).
Sloan, Donaldson, Cullen, King (skip).
Hill, Coleman, Howden, Bennett (skip).
Glover, Moore, Allan, Sedgwick (J.) (skip).
Bredin, Braund, Chenhall, Oke (skip).
Parlour, Fallon, Martin, Seymour (skip).
Fitzpatrick, Fulford, Taylor (E.), Fox (skip).

HOWARD RESCUED.

Doctor Captured in July By Bandits Has Escaped.

PEKING, Sept. 28.—(Canadian Press.)— Mrs. Harvey J. Howard, whose husband, eye specialist of the Peking Union Medical College, was captured by Manchurian bandits on the Suggari River, July 20, has received a telegram from Dr. Howard saying that he had been rescued.

RECORD BROKEN.

Norse Vaulter Cleared Bar at 13 Feet 11 1-2 Inches For New Record.

HELSINGFORS, Sept. 28. — (Canadian Press.)—Charles Hoff, of Norway, made a pole vault at Abo yesterday of 13 feet 11 1-2 inches. This is claimed as a world's record. Hoff holds the world record for the pole vault with 13 feet 9 3-4 inches made in Copenhagen in 1923.

REGENT THEATRE

Attraction--"How Baxter Butted In"

Everybody laughed at him—then he burst into the limelight like a rocket.

When the "boob" in the office makes love to the belle, what happens?

He would a hero be, to sweep "her" off her feet—but he was so "awful" shy.

The dual personality of a brave, dashing buccaneer in the guise of a meek, stammering clerk.

A rippling, tippling stream of fun and laughs. That's "How Baxter Butted In."

He took her out to lunch—and then dropped his cruller in her coffee!

He blushed and tripped over his own feet—but . . . see "How Baxter Butted In."

"I've just gotta be a hero!" moaned poor, bashful Henry in "How Baxter Butted In."

A comedy of laughs and tears; a drama of tickles and mock heroics.

He loved her but was scared to tell her so. Situations of irresistible funniness. COMEDY; SNEEZING-BREEZING SHORT SUBJECTS.

POPULAR PRICES. MATINEE DAILY

SPEAKING ABOUT "BIG PICTURES" HERE'S ONE THAT PLAYED MASSEY HALL, TORONTO, AT $1.00 UP.

You're Going to Pay Us 10 and 15 and 20 - 25c.

It's some difference in prices but its the same "Big Picture," the same music score and you have the Royal Orchestra at each evening performance.

We can't do much more than that for you.

NOW PLAYING

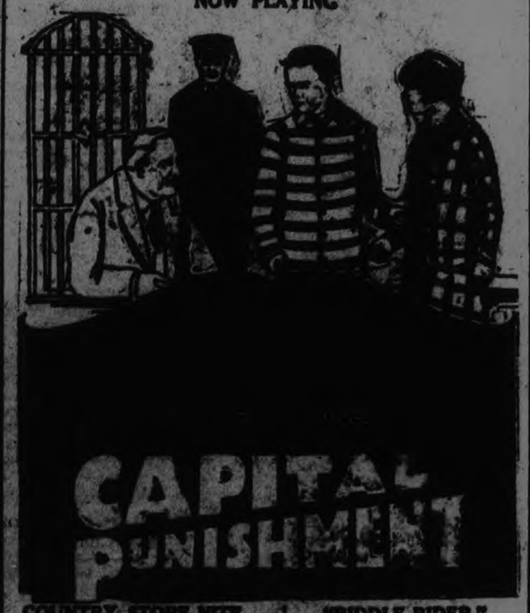

COUNTRY STORE NITE. "RIDDLE RIDER."

ROYAL

The Old Reliable

LOCALS

DR. T. P. McCULLOUGH,
Ey., Ea., N... Throat ... ialist, 166 Brock St. Phone 36W. dtf

NOTICE.
Taking orders for Manvers potatoes. H. F. Doig, 'Phone 2097F. 6d-77-2673.

W.C.T.U.
The W.C.T.U. will meet on Wednesday, September 30th, at 3 p.m., in the Y.W.C.A. green room. The Rev. R. T. Richards, Minister of Mark street church, will address the meeting. 1d75 2226

KNOX CHURCH.
Thursday: 3 p. m., W.M.S. Meeting; 8 p.m., Choir practice.
Friday: 5.30, C.G.I.T., supper meeting, moving pictures of girls' work in Japan.
Saturday: W.M.S., paper collection.

CARD OF THANKS.
Mrs. Fred Cox desires to express her appreciation to the Rev. Mr. Richards, of the Mark street church, and the Ladies Aid, for the beautiful flowers sent to her during her three weeks' illness also to the friends who so kindly inquired by telephone.

FARM SALE.
Mr. Eli Burston, lot 8, con. 6, Smith, west Chemong Park, Tuesday, October 13th. 2 Horses, 7 cows, 6 fat Cattle, Brood Sow, 6 Small Pigs. Full set of Implements. Sale 1.30. W. J. Hancock Auctioneer.
7d 28 30 2 6 8 9 10 22:8

ST. JOHN'S HARVEST FESTIVAL DECORATIONS.
St. John's are having Harvest Festival services on Thursday and Sunday, Oct. 1st and 4th. Decorations are needed and kindly have them sent to church on Wednesday morning.

THE LADIES' AUXILIARY TO THE G.W.V.A.
Will hold their first Card Party on Wednesday, September 30. Refreshments and prizes. Play to start at 8 o'clock sharp.
2d—76—2221

AUCTION SALE.
Thursday, October 1st, of Household Furniture and etc., at the home of Mr. W. J. Sherwood, 141 London Street. Furnishings, etc., including piano and many antique Pieces of Walnut Furniture and China. Sale 1 p.m. W. J. Hancock Auctioneer.
3d 26 28 30 2201

DO YOU NEED AN ACCOUNTANT?
If you want your books audited or adjusted; if not satisfied with your book-keeping system; if you want your income tax return prepared for this or other years, or want some dispute adjusted. H. K. Middleton 'Phone 1353, office 7 Charlotte St dtf

USED BLOWER
SILO FILLERS
and Cutter
FOR SALE
Just as good as new—A Big Bargain for someone.
THE PETER HAMILTON CO. LTD.
6d-79-2209

VOTERS

This Election is one of most important at which you will ever have an opportunity of voting.

See that you are on the Lists. Registrars will sit until Wednesday night, September 30th, at the following places:

District No. 1—
At 133 Lake Street
District No. 2—
At 395 Water Street
District No. 3—
At 273 Charlotte Street
District No. 4—
At 334 McDonnel Street
District No. 5—
At 718 George Street
District No. 6—
At 46 Hunter Street East

for the purpose of making registrations. You can inspect the lists at the above addresses, or phone The Liberal-Conservative Committee Rooms, Number 284 George Street; phone Nos. 2620 and 2621.

Liberal-Conservative Association of West Peterborough.
4d—26, 28, 29, 30

ROTARIANS ARE URGED TO USE THE FRANCHISE

Should Set Good Example, is Advice of President Seels.

DOMINION DAY.

Proper Celebration of Canada's Natal Day is Advocated.

That Rotarians should not only see that they are registered on the voters' lists and that they use their franchise at the coming elections but should also endeavor to persuade other citizens to do these things, was the advice given by President J. H. Seels at to-day's luncheon of the Peterboro Rotary Club in discussing some of the matters taken up at the 27th District Executive conference held recently in Brantford. President Seels, Vice-President R. G. Kingan and Secretary Ross Dobbin were Peterboro delegates at the conference.

President Seels said that among the important questions discussed was the proper celebration of Dominion Day and the paving of proper respect to the National Anthem. Rotarians were asked to take the lead in these matters and, to endeavor to bring about a fitting observance of Canada's national holiday as well as by their example, causing a more loyal attitude in connection with the National Anthem. He suggested that next year the Rotary Carnival might be held on Dominion Day.

Secretary Dobbin, reporting on the conference, remarked that the delegates had received much benefit from meeting other executive officers. Only one club in the whole 27th District was unrepresented at the conference, which was featured by some most inspiring addresses and splendid musical numbers.

Roy Thompson was welcomed as a new member of the Rotary Club.

President Seels expressed the regret of the Club at the fact that Dr. Bruce Marshall was leaving the city. He had been a real Rotarian in every sense of the word.

Rotarian Marshall declared that it had been a privilege to be a member of the Peterboro Rotary Club.

A committee composed of Rotarians Ross Dobbin, C. H. Rogers and A. L. Killaly was appointed to arrange for an inter-city meeting with the Cobourg Rotary Club.

Before adjournment, President Seels expressed on behalf of the Rotarians the sympathy of the club to the relatives of Dr. and Mrs. J. B. Mann, whose tragic passing, he said, had cast a gloom over the entire community.

BIG AGENCY FOR FARM PRODUCTS

Would Stabilize Prices By Great Scheme of Co-operation.

MANY MEMBERS.

NEW YORK, N.Y., Sept. 28.—(Canadian Press.)—Plans for a co-operative agency to stabilize farm product prices, housed in a $30,000,000 skyscraper in Chicago, have been divulged by Lawrence Whiting, a prominent Chicago banker, after a conference with President Coolidge and Secretary of Agriculture Jardine. A new agency, which is called the American Agricultural Mart is intended to include in its membership all the granges, dairymen's leagues, growers' associations and dealers in farm implements and allied industries. The moving spirit, Mr. Whiting said, is the National Dairy Council, a co-operative group of 1,000,000 members.

PLANES MAKE TOUR.

Travel 1,900 Miles to Test Reliability For Commercial Purposes.

DETROIT, Mich., Sept. 28. — (Canadian Press)—The Commercial Airplane reliability tour a 1,900 mile flight through the middle west, was formally inaugurated at Ford airport this morning, when the first of 16 planes entered took the air on a signal from Edsel Ford. Others followed at short intervals.

IN PETERBORO CHURCHES

ST. JOHN'S.
Monday —J.W.A. 4 p.m.; Girls' Branch W.A. 7 p.m. Sunday school teachers' meeting 8 p.m. in parish house.
Tuesday— W. A. sewing 2.30; Study class 4 p.m.; Choir boys practice 4 p.m.; Social evening, military euchre and bridge 8 p.m. Reserve table with Mrs. Coulthard or Mrs. Borbridge.
Wednesday —A.Y.P.A. opening night. Grand rally.
Thursday—Harvest festival service 8 p.m. Rev. J. H. Coleman, of Napanee, special preacher.
Friday—Boys' class 7.30 p.m.

DEATH
HILLIER.—On Saturday, Sept. 26, at 217 Stewart St., Phylis Betty, infant daughter of Mr. and Mrs. Ralph C. Hillier. Interment in Little Lake Cemetery, Monday, 28th, 10.30.

Presentation Gifts

If you have a Presentation Gift to Purchase see our New Gifts in Byzanta China. Also Wonderful Assortment of Gifts in Silverware and Cut Glass.

Special Clocks for Presentations.

Ask to see these New Gifts.

WARNE BROS.
349 George St.
DIAMOND HALL
'Phone 880

OBITUARY.

BARBARA MARY CONNELLY.
The death occurred this morning of Barbara, infant daughter of Mr. and Mrs. Harry Connelly, Downer's Corners, aged two months. The funeral takes place to-morrow morning to St. Martin's Cemetery, Ennismore.

MRS. CATHERINE WHELAN.
Mrs. Catherine Whelan, formerly of Toronto, died at 7.00 o'clock on Sunday morning at the home of her sister, Mrs. James Doyle, 827 Water street. She had been ill for some time.
The funeral will be held on Wednesday. Service will be held in St. Peter's Cathedral and the cortege will then proceed by motor to Warkworth, where interment will be made.

BEVERLEY HAINS HOWARD.
The death occurred yesterday morning of Beverley, younger son of Mr. and Mrs. W. H. Howard, 243 Rubidge street. The deceased boy was eight years old and had been an almost life-long sufferer from heart trouble. He had lived in the city for about three years, coming here when his father was appointed to take charge of the Peterborough area for the C.N.R. detective department. While here Beverley had been a faithful and much loved scholar of All Saints' Suday school.
There remain to mourn his loss his parents and one brother, Vincent, all of this city.
The funeral will be held on Tuesday afternoon at 2.00 p.m. The service will be held in All Saints' church and will be conducted by Rev. J. D. Paterson. Interment will be made in Little Lake cemetery.

PHYLIS HILLIER.
The death occurred suddenly on Saturday, September 26th, of Phylis Betty, infant daughter (aged 5 mos.) of Mr. and Mrs. Ralph C. Hillier, at the residence of her grandfather, Mr. W. G. Bartley, 217 Stewart St. Interment took place in the Little Lake cemetery at 10.30 this morning.

CRAMP PREDICTS FRESH ELECTION

Railway Union Leader is in Favour of Nationalization.

WANTS PENSIONS.

LONDON, Sept. 28. — (Canadian Press).—A. J. Cook, general secretary of the Miners' Federation, who recently predicted a general election in the United Kingdom next year, as an outcome of the labor troubles among the miners and other workers generally, is now joined in this opinion of C. T. Cramp, industrial secretary of the National Union of Railway Men.
Cramp declares that unless the railway companies are prepared to discuss a general scheme of pensions he is not prepared to enter into any other negotiations with them. Cramp is all for the nationalization of the railways.

Singer Leaving Stage To Open Beauty Parlor

PARIS, Sept. 28.—(Special by United Press).—The theatre and concert hall will play only a secondary part in Lina Cavaliere's future career, the famous singer announced to-day. Although she may give a short series of concerts in the United States in December and January, the rest of her life will be devoted to keeping women beautiful. Miss Cavalieri is 51 years old, but her complexion is truly remarkable.
The singer has arranged to open a beauty parlor off the Champs Elysees, an investigation having shown her that "women are realizing more than ever that they must use beauty ointments and balms to hold the affections of friends and lovers, as did the women of ancient Egypt and Greece and Rome."

BANDITS TAKEN AFTER ROBBERY

Two Men Took $97 From Chinese Restaurant in Morning.

CAUGHT SAME NIGHT.

North Bay, Ont., September 28. — Canadian Press. — Clarence Little and Joseph H. Pull, who are said to have robbed the proprietor of the Majestic Cafe in Sudbury of $97 early on Sunday morning, were arrested here last night.
The men who were identified in court this morning by the Chinese proprietor of the cafe, are said to have entered the cafe, and ordered a cup of tea, and then followed the proprietor to the kitchen, covered him with a revolver and ransacked the till. They were taken back to Sudbury this morning.

WEDDING BELLS.

VANNEST—SCATES.
A very pretty wedding was solemnized Saturday, September 26, at 8 a.m. at St. James' Parsonage, when Marjorie Florence, younger daughter of Mr. and Mrs. Harry Scates, 590 George street, became the bride of Arthur Vannest, son of Mr. and Mrs. C. Vannest, 237 Princess street. Rev. J. D. Richardson officiated.
The bride looked charming in a dress of blue canton crepe, with hat to match, and carried a bouquet of pale pink carnations. The bridesmaid, Miss Nellie Lemons, wore sand crepe trimmed with satin, with hat to match. Mr. Kenneth Shadgett acted as best man.
After the ceremony a wedding breakfast was served at the home of the bride's parents, to about thirty guests. As the young couple entered the house Mrs. Charles Clarke played the wedding march. The rooms were decorated with white flowers and bells.
Mr. and Mrs. Vannest left by motor for Niagara Falls, St. Catharines and Watertown, returning by way of Kingston, to reside in Peterboro. The bride travelled in a navy coat trimmed with sand with small sand hat to match.
The wedding gifts were numerous and costly, including a clock from the employees of the Bonner-Worth Company.

LEWIS—McGUIRE
"A wedding of more than usual interest in University circles was solemnized at 9 o'clock, Wednesday morning, September 16, when Stella, elder daughter of Dr. and Mrs. G. A. McGuire, Yukon Street, was united in marriage to Mr. Lewis Hunter Campbell Lewis, son of Reverend and Mrs. J. G. Lewis, Dunbar Street, at the home of the bride's parents. The ceremony was performed by the father of the groom, assisted by Reverend A. E. Mitchell.
"Amid a setting of massed seasonal autumn blooms and tinted maple leaves the bride was given in marriage by her father, and was attired in a chic costume fashioned of beige crepe-back satin in the prevailing mode with cheapeau to match. Dainty flowers in autumn tints constituted her boufuet. Neither bride nor groom was attended.
"Following the wedding ceremony, immediate relatives were guests at the wedding breakfast. Later the young couple left on their honeymoon, spending several days in the Olympic Mountains.
"They will reside in Seattle, where Mr. Lewis has an appointment in the English Department at the University of Washington. Both principals hold their Master of Arts degrees from the University of British Columbia."—Vancouver Sun.
Mr. Lewis is a former resident of Ashburnham, his father, Rev. J. G. Lewis, having been pastor at Mark Street Church.

WM. J. EDMANSON
TORONTO, Sept. 28.—The death occurred on Friday of William John Edmanson, youngest son of the late Mr. and Mrs. W. Edmanson, of Brandford, Ontario. Deceased was president of the Dr. Chase Medicine Co., of Canada, which he founded, and which he built up to national proportions, Edmanson and Bates being the proprietors. Mr. Edmanson recently sold out to American interests and was living in retirement at the time of his death.
Deceased, who was well known among the older druggists of the Dominion, was a life member of the National and Parkdale Canoe clubs, and one of the original members of the Caer Howell bowling club. He belonged to the Ontario Jockey club, Caledon Mountain Trout club and York Pioneers. He was a Mason and also a member of several fraternal societies. In his younger days the late Mr. Edmanson was well known as a lacrosse player, but his particular hobby was fishing. Deceased was highly popular and had a wide circle of friends and acquaintances. His only son was killed in the war, and he took a great interest in the returned men.
He is survived by a widow and two daughters, Miss Mary Helen and Mrs. A. Wellesley Chapman, both of Toronto; a sister, Miss Annie Edmanson of Toronto; and a brother, James H., of Brantford.

GET STONE CRUSHER.

Special Meeting of County Roads Committee Decides Purchase.

At a special meeting of the County Roads Committee of the Peterborough County Council on Saturday, arrangements were completed for the purchase of a stone crusher to be used on the road work of the County system.

Financial News and Views

Latest Comment on Grain and Industrial Markets.

Closing Quotations on Principal Active Stocks.

Quotations supplied by A. C. Hawley.

2.30 Close.

CHICAGO WHEAT

	High.	Low.	Close.
Sept.	137¼	134½	135
Dec.	140	136	136
May	141¾	138¾	138¾

CHICAGO CORN

Sept.	78	77½	77½
Dec.	77¼	76½	76⅝
May	82	81	81¼

CHICAGO OATS

Sept.	36⅛	35¼	36⅛
Dec.	39⅛	38⅝	38⅞
May	43⅜	43	43⅛

Uncertainty Noticeable On New York Exchange

NEW YORK, Sept. 28.— (Canadian Press.)— Alternating periods of strength and weakness characterized to-day's stock market, which was filled with puzzling cross currents. Conflicting judgment of the business situation and uncertainty regarding the trend of the money rates contributed to the general unsettlement of trading. Selling of high priced industrial shares, which fell back 3 to 6 points in the early dealings, quickly undermined the general list, although partial recoveries took place when aggressive bullish operations were attempted in the Motor, Food and Mercantile shares. The rise of several leaders in these groups to new high levels caused a retreat of short interests in other issues. Large scale buying was retarded by the heaviness of U. S. Steel and the absence of recent inquiries for investment rails. The entire market headed downward in the afternoon when the call money rate advanced to five per cent.

Tractions Are Prominent At Quiet Toronto Session

TORONTO, Sept. 28 (Canadian Press).—Traction issues were most prominent during the quiet session of the Toronto Stock Exchange this morning. The market showed a tendency to slightly lower price levels. Winnipeg Common advanced three quarters at 48 1-4, and Preferred a quarter; Twin city closed the morning a quarter lower at 59 3-4, and Brazilian eased down three eighths at 72 1-2. British Columbia Fishing sold down three quarters, and Smelters a quarter, while the Bank of Commerce dropped a point. Canadian Canners Preferred, a prominent issue, advanced a quarter, and Keeley, a leader in the mines, strengthened two points to 153.

Heavy Trading In Mines With Several Big Gains

TORONTO, September 28. — Canadian Press.—Trading on the Standard mining exchange this morning was heavy with transactions totalling 224,805 shares. Teck Hughes advanced two points to 197, and Tough Oakes was 2 3-4 points higher at 49½ under heavy sales. Lake Shore sold 10 points higher at 775 while Vipor was 6 points lower at 104. Keeley sold 4 points up at 1 and Mining Corporation was 4 down at 283. Argonaut, Barry, Holly, Hattie Preferred and Kirkland Lake, were fractionally lower at 25 3-4, 20, 4 and 36 respectively.

Wheat Drops To New Low On Reports At Chicago

CHICAGO, Sept. 28. — (Canadian Press). — All deliveries of wheat dropped to-day to a new low price record for the season. The amount of wheat afloat for Europe showed a material increase and advices were at hand that European importers were unwilling buyersexcept for immediate needs, whereas Canadian wheat was being offered freely in addition to offers from Australia and Argentina. There were also reports current that Montana farmers were selling stored grain. Opening 1 1-4 cents to 2 3-4 cents lower, December $1.39 1-2 to $1.40 and May $1.40 1-2 to $1.41 3-4 was followed by down turns which carried December off to 137 7-8 and May to $1.40 1-4.
Corn and oats gave way too with wheat. After opening unchanged to 1-2cent lower, December 76 3-4 to 77 1-8, the Corn Market underwent a sag all around, December touching 76 1-2.
Oats started unchanged to 7-8 cents down, December 38 3-4 cents to 39 cents. Later the decline became general.
Influenced by weakness of hog values and of grain, the provision market was easy.

TRADE OUTLOOK BEST SINCE 1919

Monthly Letter of the Royal Bank of Canada is Optimistic.

U. S. HARVEST LESS

MONTREAL, Que., Sept. 28 (By Canadian Press).—"Because of the extremely important part which agriculture plays in the business life of Canada, September 1st might be regarded as the commencement of the Canadian business year. By this date, a large percentage of our crops has been harvested, and some idea can be formed of the cash returns which the farmers will receive. This year, the season is commencing under favourable auspices, and the prospects for Canadian business are the best we have had since 1919." says the monthly letter of the Royal Bank of Canada for September.
Crops in Ontario, Quebec and the Maritime Provinces are in general, satisfactory. In the West, a wheat crop approximately 100,000,000 bushels larger than the preceding one is being harvested from an acreage only fractionally greater than of 1924; and wheat prices are satisfactory.
The increased freight tonnage, which will result from large harvests and better business, will benefit the railroad and with them the country as a whole because a large part of every dollar received by the transportation system is spent in Canada for wages and material.
"Because of the reduction in the United States wheat harvest this year, that country will have only a small surplus for export; in fact, after a comparatively short time, there will in all probability be no export surplus so far as the better grades of wheat are concerned. Wheat futures in Chicago are well above Winnipeg quotations, a situation which will assist export business of Canadian millers, although it does not give them an overwhelming advantage because of the fact that favourably situated U.S. flour mills can import Canadian wheat to be milled in bond.
"In the above remarks on the Canadian business outlook," the letter adds, "We have stressed the favourable factors because in our opinion they justify the expectation of a material improvement in business as compared with the unsatisfactory period of 1923-1924. It would, however, be wrong to expect great prosperity from the results of one good season only. In the final analysis, the continued progress of this country depends on a reduction in taxation and an increase in immigration."

WANTS CO-OPERATION

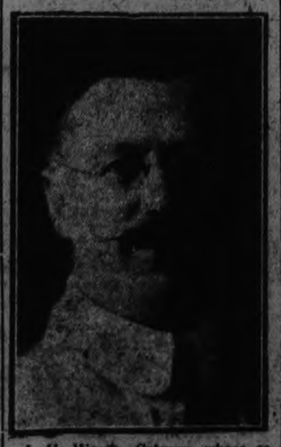

J. H. Woods, Calgary, whose recent speech in New Zealand, at a banquet given imperial press delegates, aroused great enthusiasm. Mr. Woods made an eloquent appeal for closer co-operation among the dominions.

PROGRESS MADE CHILD WELFARE

President Tells of Work Done in Five Years of Council's Work.

CONFERRING TO-DAY.

OTTAWA, Sept. 28. —(Canadian Press). — The history of five years of the Canadian Child Welfare Council might be called the autobiography of an infant prodigy said Mrs. Charles Thorburn in her presidental address at the opening of the Council's Fifth Conference, here this morning. Great progress has been made in legislation and in awakening community consciousness to the necessity of child welfare activity, Mrs. Thornburn said. The outlook for the future was most promising. There was no limit tothe ramifications of child welfare work.
Mrs. Thornburn hoped the next Federal Parliament would at once ratify the League of Nations Child Committee Convention fixing the minimum age for children admitted to industrial employment.

Success lies not so much in finding a suitable place as in making yourself suitable for the place you have found.

FACTS ABOUT OPTOMETRY
Every Eye Does The Best It Can
Often its best is a very poor service. Every eye tries to overcome any abnormality that may exist in it, and this attempt means some sort of discomfort as a rule. These abnormalities can be overcome by the made-to-measure lens, and in no other way. So it is very unwise for a person to continue to strain the eyes when help is so readily secured. We are here for the good of your eyes.
M. J. ROCHE, Opt.
168 CHARLOTTE STREET.

G. A. Borland DRUGS
226 Charlotte St. near Aylmer
WHEN YOUR PHYSICIAN WRITES A
PRESCRIPTION
LET US FILL IT. WE COMPOUND IT AS HE INTENDED IT TO BE DONE.
Our Fast Automobile Delivery Service makes it possible for us to call for the prescription, make it up, and deliver it to you in a very short time.
Our representative stock of Burroughs, Welcome & Co., John Wyeth & Bro. and Parke, Davis & Co., Pharmaceuticals, and our large and fresh stock of chemicals along with our experience, which is second to none in the city or without, is your assurance that your prescription will be filled with the care it deserves.
PHONE 274
Fast Automobile Delivery

UNITED CHURCH TO FILL POSTS

Officers Will Be Appointed at Conference Here Next Month.

AT TRINITY CHURCH.

Since June 10, the day of union, the United Church of Canada has been carrying on, with a number of official posts untenanted. These positions will all be filled at the Bay of Quinte conference of the United Church, meeting in Peterborough on Oct. 13, which will be attended by over 600 delegates from places as far apart as Brockville on the east and Pickering on the west, and from all intervening points. The business of the conference will be transacted in Trinity United Church.

JAPAN TO PROMOTE TRADE WITH RUSSIA

Government Has Put Money For Purpose in Next Year's Budget.

TOKIO, Sept. 28.—(Special by United Press.)—An item of about $100,000 (227,000 yen), has been included by the Japanese Department of Commerce and Industry in next year's budget for the promotion of trade relations with Soviet Russia, it was learned to-day.
The money will be turned over to the Russo-Japanese Association, a semi-official organization of those interested in Russian trade. Exhibits of Japanese products are to be shown in the principal Russian cities.

Deluxe Taxi Service
Most UP-to-Date Cars in the City.
W. WORNOY, PHONE 2088.
Weddings. Pleasure Driving.
Funerals. Shopping.
Christenings. Train Orders.
6d 80 2790

BIRTH.
ABBOTT.—To Mr. and Mrs. T. H. Abbott, 264 Stewart Street, at Nicholls Hospital, September 21, a daughter.

The site of the Mansion House, London's official residence for its Lord Mayor, was formerly a fruit and vegetable garden.

LATE WANT ADS.

LOST—ON SATURDAY NIGHT ON Park or Rubidge Street. A Purse with 2 pair of beads and key. Please phone 961. 3d 77 2797

A Good Resolution
Make up your mind to take care of your eyes, they are the main factor of your earning power. Don't neglect the warning headaches or blurred vision. For better vision see
A. A. FOWLER
PHM.B., TORONTO UNIVERSITY
EYESIGHT SPECIALIST
273 GEORGE ST.
Exclusive makers of "Peblo Lenses"

TAXI
H. Howell
273 Simcoe - Phone 396
7 Pass. Hudson Sedan Cars Day and Night
12d-76-2485

CHIROPRACTOR
M. C. GOODWIN
DC. Ph. C.
Palmer Graduate
208 Barrie Building.
Lady Attendant Phone 421
Hours 10-12 a.m., 2-4 and 7-8 p.m.
Office closed Tuesday evening, also Thursday afternoon and evening

ALEXANDER & HALL
ELECTRICIANS
When you have Electrical work to do. Call
F. Alexander, Phone 1785J.
W. Gordon Hall, Phone 1408w.

PHONE FOR FOOD—WE DELIVER.
10 Lb. Sugar - 65c

Pure Lard, lb.	22c
4 oz. Instant Postum	26c
24 lb. Pastry Flour	95c
Roman Meal, pkg.	29c
H. P. Sauce, bot	25c
Horne's Custard, tin	25c
New Cheese, lb.	29c
Campbell's Soup,	2 for 25c
Pearline, pkg.	7c
2 pkg. Sh. Wheat	23c
2 pkg. P. Wheat	25c
4 pkg. Bee Jelly Powders	25c
Salada Tea, lb	73c
Tillson's Bran, pkg	21c
Maxwell House Coffee	65c
Cream of Barley, pkg	29c
3 pkg. P. K. Hops	25c
Fleischman's Yeast	4c

1 lb. Tins Whole Klim for table use or Baby Feeding 90c

98 lb. Bread Flour	$4.75
6 lb. Cooking Onions	25c
Potatoes, Peck	29c
Bag	$1.50
5 lb. Amber Honey	50c
10 lb. Amber Honey	99c
5 lb. Pure Clover	65c
10 lb. Pure Clover	$1.25
Hawe's Floor Wax	45c
60c O'Cedar	43c
30c O'Cedar	23c
5 gal. C. Oil	$1.25

Boyle's Cash and Delivery **GROCERY**
60 Hunter Street, E. Phone 2065.
168 Charlotte Street Phone 1344.

"It's confidence that does it."
St. Lawrence Apples
Peck 40c, 11 Quart Basket 50c

Peaches:—	
No. 1 size, 11 qt. bskt.	$1.15
No. 1, 6 qt. basket	85c
No. 2, 11 qt. basket, a very fine sample	95c
Grapes:—	
Concord, 6 qt. basket	55c
10 baskets	$5.00
Niagara, 6 qt. basket	55c
Red Rogers, 6 qt. basket	65c
Apples:—	
Choice Cooking, peck	25c
Alexanders, peck	25c
Pears:—	
Flemish Beauty, peck	65c
11 qt. basket	80c
Oranges, 3 for	20c
Grapefruit, 2 for	25c
Pie Pumpkins, each	10c
Squash, each	15c and 20c
Celery, 3 bunches	25c
SUNDRIES	
Valencia Raisins, 2 lbs.	25c
Preserved Ginger, lb.	50c
Christie's Society Mixed Biscuits, Tin Box	75c

PORTER S. WHITE CO.
Red and White Front Store,
24 GEORGE STREET Phones 1060—1061

LILLIAN GISH
in "ROMOLA"
CAPITOL - TONIGHT

The Evening Examiner

PROBABILITIES.
Northerly winds, fair and a little cooler. Wednesday, easterly winds, cloudy and cool.

VOL. LVI., No. 75 PETERBOROUGH, TUESDAY, SEPTEMBER 29, 1925 PRICE THREE CENTS

DON'T FORGET BRASS' $50.000 TALK OF THE TOWN SALE COME WED. FO GREATER VALU
ADV.

IMPENDING FEDERAL CONTEST IS WAR OF IDEAS VITAL TO FUTURE NOT FIGHT WITH LABEL BEARERS

Hon. George P. Graham Defends National System — Would Fill Vacant Places.

PROBLEM NO FOOTBALL

Massey Declared Conservative High Tariff Would Raise Prices.

NEWMARKET, Ont., Sept. 29.—(Canadian Press).—Defence of the Canadian National Railways, coupled to expression of his belief that the permanent cure for the deficit-productive situation lay not in amalgamation of the two great systems but in "putting on a genuine scheme for filling up our vacant spaces," formed the basis of the speech made here last night by Hon. George P. Graham, Minister of Railways, to North York electors in the interest of Premier Mackenzie King, who is again Liberal nominee for the riding.

Hon. Vincent Massey, newly appointed Minister without portfolio and candidate for the riding of Durham, speaking from the same platform in support of Mr. King's candidacy, described the impending Federal contest as "a war of ideas underlying the very future of this country, not a mere struggle between two groups of men and women bearing the party labels of their ancestors."

Mr. Graham said that while the railway problem was embarassing it was not discouraging, and declared the deficit was not due to poor operation, instancing that the railways, since the King Government came into power, "had shown a substantial surplus in operating earnings every year."

"The railway problem is of too great an interest to the people to make a political football of it," said Mr. Graham, adding that one great object the Liberal Government had held in view was that of keeping the railways out of the political arena, an object, he said, in which they had succeeded until a few weeks ago. He averred that the operation of the system was above criticism, and that "up to date in this campaign there has not been a dint made in its good management."

"There never was a Canadian National Company in reality until the Liberals came into power," declared the Minister.

Commenting on Conservative criticism of the Canadian National Railways' Toronto property, Mr. Graham said: "With reference to the property on the corner of King and Yonge Streets, Toronto, the Canadian National Railways do not intend to build a building. It it bought property for $1,200,000 and sold it for $1,259,000. The object was not to go into the real estate business, but it was to hold the position for its ticket office on the corner of King and Yonge Streets, which the Grand Trunk had held for years. The sniping at the management for some

(Continued on Page 3.)

Ten Year Old Boy Killed While Hunting With Friend

SELKIRK, Man., September 29. Canadian Press. — John Snunewicoz, aged 10, was accidentally shot and killed yesterday while on a hunting expedition with a youthful companion.

Fame Beating Pathway To Super Mouse Trap Factory

WOODSTOCK, Sept. 29. — Canadian Press. — Bond's Corners, a little known village, a few miles east of here has sprung into fame over night, and all through its production of cats with six feet. Unknown, except by a few residents of the village a cat with six feet has existed in Band's Corners for some time past, but something of a surprise to the community occurred when the cat gave birth to a kitten also equipped with two more feet than nature usually allows

Man Found Dead in His Bed Clutching Unfired Revolver

LONDON, Sept. 29. —(Canadian Press). — George Carle, who is believed to have been an old time prosperous fruit farmer at Toronto has been found dead under strange circumstances at Brixton.

Carle was discovered dead in bed, his fingers clutching a revolver which, however, was undischarged, none of the cartridges having been expended. Medical examination has resulted in the theory that he died from fright.

The deceased was a widower who with four children came to London six months ago. Lately he had appeared worried over finances.

Street accidents due to vehicles caused deaths or injury to 98,215 people in Great Britain last year. Of these 3,631 were fatal.

FUNERAL OF DR. AND MRS. MANN IS ATTENDED BY MANY CITIZENS PAYING HONOR TO THE DEPARTED

Hundreds Called at House and Others Lined Nearby Streets.

SOLEMN SERVICE.

Revs. W. S. Edgar and J. A. MacKenzie Were Officiating Ministers.

Accompanied by innumerable manifestations of public sorrow and sympathy, the remains of the late Dr. J. B. and Mr Man were conveyed yesterday afternoon to the Little Lake cemetery from the home of the deceased c pl , at 304 King street.

The funeral service was conducted by the Rev. W. S. Edgar, of Gilmour Memorial Church and the Rev. J. A. McKenzie, Guelph, formerly minister of Knox church, and during his pastorate here neighbor and a very close friend of Dr. nd Mrs. Mann.

The pall-bearers were Drs. J. M. McCulloch, A. Moir, G. S. Cameron, J. H. Rastwood, F. C. Neal and W. D. Scott; Messrs. Joseph Ma n, Garbutt, Mann, W. G. Garbutt, E. Millburn, B. Nicholls and Dr. B. Kelly.

Representing Nicholls' Hospital were W. H. Hill, W. Madill, V. Eastwood and J. Crane, while W. S. Merrill and J. R. Corkery, Jr., were present on behalf of St. Joseph's Hospital.

For an hour before the service large numbers passed through the room where were laid the victims of the tragedy that has brought forth such a spontaneous expression of sorrow at the tragedy and pity for the bereaved relatives.

Thousands of people lined Rubidge street and other streets on the route to the Little Lake cemetery.

The service was opened by a short prayer which was offered by Rev. J. A. MacKenzie.

The Rev. W. S. Edgar spoke briefly from the fifteenth chapter of

(Continued on page five.)

TRAGEDY VICTIMS.

DR. J. B. AND MRS. MANN,
Whose tragic deaths in a fire at Brockville shocked all of Peterboro.

World Condemns Wilbur Says Navy Demoralized

NEW YORK, Sept. 29.—(United Press). — The New York World calls for the resignation of Secretary of the Navy Wilbur in its leading editorial to-day.

The editorial terms him a "Secretary of the Navy whose record has proved him neither fortunate nor wise; whose contribution to statesmanship has been to threaten cold steel to Japan; whose contribution to truth has been to misstate the facts in the case of the Shenandoah; and whose capacity and service to the American people is definitely ended."

The World demands a shake-up within the Navy, pointing out that the United States has lost twelve vessels in the Coolidge - Harding administrations, more than twice the country's war loss.

Such a series of disasters points to demoralization in the department, the editorial asserts.

DEPARTURE FROM ACCEPTED CUSTOM AND DETERMINATION TO ABIDE WITH CONVICTIONS

Hold Inquest On Leg: Verdict "Owner Dead"

LONDON, Eng., Sept. 29.—(Canadian Press by mail).—An inquest on a leg was held at Llandudno, the boot on the leg, which was washed ashore, being identified by a resident as one worn by her husband who disappeared two years ago. The jury found "the leg was a vital part of the body of John Roberts, and that the man was dead."

Mr. Bourassa Announces That His Policy Will Be Amplified Later.

QUEBEC ACTIVITIES.

Selection of Candidates Proceeding Rapidly—Some Dilatory.

MONTREAL, Que., Sept. 29. —(Canadian Press.)—With the reentry into the field of Federal politics of such two outstanding men as Hon. E. L. Patenaude, former Secretary of State, as a Conservative with independent views, and Henri Bourassa, protagonist of Nationalism, as a candidate independent of any party, the political complex of Quebec province has become a feature of more than ordinary interest. Mr. Bourassa's manifesto, issued to-day, outlined his compete isolation from any of the old line parties and indicated that his course would be steered in conformity with his well-known convictions. Having thrown his gauntlet into the lists, the Nationalist leader stands ready to break a lance with all comers and his policy will be amplified within the next few days in a series of addresses that he will deliver in the constituency of Labelle, for which he has been selected. Mr. Bourassa's opponent will be H. Jodquin, who was named in the Liberal interests in the afternoon.

The selection of candidates is proceeding rapidly, although in the Metropolitan district the general desire would appear to be to make their quota, Mount Royal, Cartier and St. Antoine. The Government standard bearers are respectively, R. L. Calder, M.C., Teobule Rheaume, and V. J. Hushion. In the Opposition interests these three seats will be contested respectively by R. S. White, Hon. E. L. Patenaude, and Leslie G. Ball.

In the other fifty-two provincial seats only twelve constituencies have selected both Government and Opposition nominees, and in several instances additional piquancy has been contributed to the encounters by the advent of a third candidate. This is the case with the Chateauguay-Montmorency riding where P. F. Casgrain is being opposed by another Liberal, Arthur Leger, and also by a Conservative, Jules Cobell; in Kamouraska, where G. J. Bouchard finds himself confronted with another Liberal, Leon Casgrain, and a Conservative, Maurice Dupre; in Chicoutini, where J. L. Levesque faces J. E. A. Cubuc, a Liberal, and J. C. Gagne, Conservative; and in Portneuf, where both Simeon Delisle and Dr. A. Marcotte uphold the Liberal banner against C. P. Ducharie.

Bonaventure has completed its selection with Charles Marcil, named for the Government against

(Continued on Page 3.)

Bandit Leader Captured While Going To Surrender

BOSTON, Mass., September 29. — Canadian Press. — John Troy, leader of a bandit gang which terrorized Worcester for more than two weeks, was captured here while on his way to surrender.

RELATION BETWEEN COMMUNISM AND BRITISH LABOR PARTY MOST IMPORTANT QUESTION AT MEETING

Chairman Condemns Talk of Revolution By Force as Antiquated.

RADICALS SET BACK.

Huge Majority Vote Against Admitting Communists to Party.

LIVERPOOL, Eng., Sept. 29. — (Canadian Press). — The question overshadowing all others at the Parliamentary Labor Party conference, which opened here to-day, is that dealing with the relations of Communists and the British Labor movement. C. T. Cramp, head of the Railwaymen's Union, and chairman of the conference, in his opening address, said that Labor's fundamental task was not to wage war against individuals or any class, but to conquer the circumstances which had given rise to class warfare. There should be no revolution by force, he said, and the position of those who would apply the methods of force should be scrapped as antiquated, being about one hundred years behind the times. Much had been heard about it being the duty of Labor to condemn the Dawes reparation plan. He deprecated such oratism, the plan had been endorsed by various Labor conferences and to repudiate it would be equivalent to an invitation for German workers to destroy the precarious balance of European peace and plunge their country again into the horrors of military occupation. The radical section got its first set-back when, by 2,954,000 votes to 321,000, the conference refused to refer back to the Standing Order Committee its report which included a resolution that no member of the Communist Party be eligible to become a member of any individual section of any affiliated local Labor party, and another advising members that, when electing delegates to the conference, they should not appoint known Communists.

LONDON, Eng., Sept. 29.—(Canadian Press). — The Parliamentary Labor Conference at Liverpool is attracting attention throughout the

(Continued on page 6)

Excitement In Guelph As Huge Bull Runs Amuck

GUELPH, Ont., Sept. 29.—(Canadian Press)—Considerable anxiety was caused in the west end of the city yesterday when a bull, owned by Charles McDougall, ran amuck while being led out to water and was at large over two hours before it was finally run down by a heavy motor truck on Hearn Avenue, where it was roped by drovers who assisted in rounding the animal up.

PREMIER KING APPEALS FOR UNITY TO DEFEAT THE COMMON ENEMY

Asks West to Send Him Strong Men as Ministers of Crown.

COMPLETE H. B. LINE.

Promises Re-organization of Cabinet and Railway Board.

NEEPAWA, Man., Sept. 29. — (Canadian Press).—Premier King's first appeal to the West last night was an appeal for unity to defeat the "common enemy" here, in what was termed the heart of the Progressive stamping ground. He pressed that Progressives and Liberals should work together for the things they had in common. He indicated:

Reorganization of the Cabinet after the elections with the portfolio of immigration going to a Western man. Completion of the Hudson Bay Railway, providing sufficient Government supporters were returned in the West to ensure the carrying out of the Government's policies generally. Greater Western representation on the Railway Commission. On the reorganization of the Cabinet he observed that two members of the administration who had been appointed to the Senate, Hon. Dr. Beland and Hon. Chas. Murphy, would not continue in office after the elections. The portfolia of immigration now held by an Ontario man, Hon. G. N. Gordon, he thought should go to the West. "I appeal to you in the West," the Prime Minister exclaimed, "to send me strong men from whom I can choose Ministers of the Crown—men who will know and understand Western needs."

On the Hedson Bay Railway, he declared his belief that the time had come when it should be finished. If he received sufficient Western support to enable him to carry out Liberal policies generally, the completion of the Hudson Bay Railway would be one of those policies. "But," he added, "I am not going to promise to a Western audience that I will carry out only one particular policy that is of concern to the West, and to this part of the West primarily unless I can see my way clear to make good that promise."

"We are trying," he declared, "to bring the West nearer to the East, and we ask you to help us in an endeavor to bring about a united country." Here Mr. King quoted the lines of Clough: "And not by eastern windows only when daylight comes, comes in the lightfi in front sun shines low, how slowly but westward look, the land is bright." "That," he concluded, "is the message I bring to Western Canada; it is not from the east we want the light, it is the light of the West we want on the policies of our country."

(Continued on page six.)

ELECTORS' DUTIES AND RIGHTS DEFINED IN INSTRUCTION BOOK

Volume of 250 Pages Leaves Nothing to Chance or to the Imagination.

DUTIES HEAVY.

Law Against Liquor and Bearing of Arms on Polling Day.

Since the appointment of Sidney Whatley, as deputy returning officer for Peterborough, he has held classes for the registrars who are compiling the urban voters' list, and will give similar instructions to the registrars for the rural sections of the rising. And his text book is a grey-backed volume entitled "Election Instructions," with the qualifying adjective "Complete" bracketed beneath the title. More than 250 pages are required to set out the duties of all election officials, the rights of voters, and their duties, and a mass of other detail, most of which the public is vaguely aware of.

Flags or Colors Barred.

For instance, do you know that it is illegal for any person to carry a flag or emblem, either on election day or for eight days before polling?

Ribbons or favors are not to be furnished or worn as party badges.

The whole Dominion goes dry for one day when the Federal election comes along. No matter how tipsy the electorate may be on the other 364 days of the year, it must sober up to make the momentous choice of its rulers for the five year term to follow. There is a special clauuse to the effect that "no spirituous or fermented liquors or strong drinks shall be sold or given at any hotel, tavern, shop or other place within the limits of any polling division, during the whole of a polling day at the election." Note that it is illegal even to give a drink to anybody. And not merely to a voter—to any person at all. It's a rigid dry law, that.

Rule Against Weapons.

There are also rules against the carrying of weapons or firearms, regulations that in their wording savor somewhat of the old days of open voting and brawling in the streets. No person who has not lived more

(Continued on page 6.)

Missing Beatings Administered By Deserted Hubby, Mrs. Biddle Tells Court She Wants To Go Back To Him

PHILADELPHIA, Pa., Sept. 29 (Special by United Press) Because 17-year-old Mrs. Gladys Biddle misses the beatings her husband, Charles Earl Biddle, 22, was wont to administer, she wants to live with him again, she admitted in Domestics Relations Court today.

Instead she received from the court an order for $5 a week for her support.

After eloping a year ago they lived with his parents. Then Mrs. Biddle, saying she was mistreated, took her baby and went to her parents. Today, she told the judge, "I miss his beatings," in explaining why she wished to return to her husband.

CHILD IS KILLED BY AUTO FENDER

Driver, Detroit Man, Released on Bond to Appear at Inquest.

THOUGHT SHE WAITED

SARNIA, Ont., Sept. 29.—(Canadian Press.) — Grace Shand, six year old daughter of Mr. and Mrs. William Shand, market gardener, on the London Road, was instantly killed early yesterday afternoon when she was struck by the fender of an automobile and had her skull fractured. The driver of the car, John F. Watson, of Detroit, was released on bonds of $6,000 to appear at the inquest which has been ordered.

According to High County Constable R. J. Whiting who was called to the scene, Watson, who was returning to Detroit, saw the little girl at the roadside and stepped on the brake. She looked toward him and thinking that she was waiting for him to pass he allowed the car to go ahead again. Too late he saw the little girl try to cross the street to the Meadow Lee school.

BID TO DINNER CAUSE OF RIOT

Jews and Communists Fought in Streets on Day of Atonement.

A SACRED DAY.

MONTREAL, Sept. 29.—(Canadian Press).—A riot yesterday afternoon on St. Lawrence Boulevard between Jews and Communists necessitated the intervention of a squad of thirty policemen and several motor cycle officers. The trouble started when the Communist Club, known as "The Workmen's Circle," invited all its Hebrew members to partake of a meal at the clubhouse, yesterday being Yom Kippur, or "the day of Atonement," sacred to those of the Jewish faith. It is understood certain pamphlets were distributed which brought matters to a head.

OFF TO WORLD SERIES.

Peterboro will have at least one representative in the Pittsburgh crowd at the world series. Bill Coros of the Albion Sweets knocked off yesterday for a two weeks' holiday which include the Pittsburgh end of the baseball finals.

RUSSIA AND GERMANY ARE ASKED BY MUSSOLINI TO FORM ALLIANCE AGAINST FRANCE AND G. BRITAIN

New York Theatre Season To Be Most Profane and Naked

WASHINGTON, D. C., Sept. 29.—(Canadian Press). —Word has been received that the coming theatrical season in New York will be the "profanest and nakedest in history," according to a report made by the public moralist board of the Methodist Church. A report declaring "Is New York a menace," complains of the activities of the "un-American people who plague that city."

Approaches to Germany Have Not Yet Met With Success.

OPPOSES PACT.

Foreign Editor of London Daily News Makes Other Charges.

By Lloyd Allen
(United Press Staff Correspondent)

LONDON, Sept. 29.—An international sensation which threatens to involve all European capitals has been precipitated by Hugh Redwood, foreign editor of the Daily News, who in a signed article alleges that Benito Mussolini, Italian Premier, is making proposals to Moscow for an alliance with Soviet Russia.

Moreover, Mussolini, "so far without success, has sought to gain the adhesion of Germany to a projected treaty so as to constitute a new triple alliance directed mainly against France, but also against Great Britain," Redwood charges.

"Although Italy will be represented at the forthcoming security conference, Mussolini has used his most strenuous efforts to persuade Germany from entering the pact," the editor continues.

Redwood says he expects denials, but declares he makes his statements "on unquestionable authority."

The Daily News is rabidly anti-Fascist. Redwood's article is the first of a series on the completion of a tour throughout Italy. He says he talked with spokesmen of all Italian parties and predicts that Mussolini will soon be confronted with a recrudescence of the Mattoitti crisis. In succession of fiery denunciations, Redwood hurls the following charges at the Fascist leader:

"New documents in Mussolini's own handwriting have established beyond doubt his personal complicity in the Mattoitti crime."

"Mussolini is an epileptic, mentally and physically sick with a malady similar to that of Lenine."

"If a day comes when Fascism is seriously menaced by the Italian internal situation, Mussolini, without a scruple, will go to war as a diversion."

CONSERVATIVE LEADER STATES UNRESERVED FAITH IN PROTECTION

Never Have Industrial Progress as Long as Tariff is Plaything.

IS SYSTEM'S ENEMY.

Indicates Flight of Ministers to the Senate as Suggestive.

FORT WILLIAM, Ont., September 29. By Can. Press Staff Correspondent. — "I believe in a tariff candidly and openly protective," said Mr. Meighen. "In resolutely pursuing such a policy, what we require and must have in Canada is not so much what our enemies love to call high protection, the first essential is to demonstrate that our tariff is to be dependably protective, that business men can feel themselves secure, and feel themselves on a rock of policy which they can build. You can never have an industrial progress as long as the tariff is trifled with by a process of dicker in parliament and not maintained on the basis of a sound and understandable principle."

Mr. Meighen claimed that the recent changes in the cabinet and appointments to the Senate were indicative of a "regular panic in the government ransk."

"Within the last three weeks no less than four ministers of the crown have fled from the contest and taken refuge in the Senate," he said, "to make room for the last senatorial refugee it was necessary to crowd five Senators into one single county in New Brunswick, the County of Westmoreland. In order to avoid certain defeat for Mr. Copp the government had placed one-half of the whole Senate representation from the Province of New Brunswick in one single county.

"What could be more significant than the flight of the Hon. E. Macdonald from the County of Pictou to the county of Antigonish-Guysboro, the only county on the mainlaud of Nova Scotia where a Liberal survived the recent Provincial election?"

MILLBROOK FALL FAIR.
FRIDAY, OCTOBER 2ND.
SPECIAL PROGRAMME.
THREE RACES.
DANCE IN ARMOURIES.
STAGGS, ORCHESTRA.
4d78 2217

BIG RALLY
— OF —
LIBERAL WOMEN
at the Women's Committee Rooms, over Bond's Drug Store, on
Tuesday Night at 8 o'clock
GOD SAVE THE KING! 14-76-2232

Coming Events

Wednesday, September 30, 1925.

Festival of St. Jerome, the patron saint of students of scholars. The Evangelical Synod of North America begins its session to-day at St. Louis. The General Conference of the Primitive Methodist Church meets to-day at Kewanee, Ill.

Colborne Fair opens.

BANK MESSENGERS ARE VICTIMS OF AUTOMOBILE BANDIT GANGS

ROBBERY AT NIAGARA FALLS

NIAGARA FALLS, N.Y., Sept. 29 (Canadian Press).—Four automobile bandits held up and robbed Reginald Ducette, a messenger for the Power City Bank, shortly after 11 o'clock this morning and escaped. They overlooked $16,000 in currency in a box in the coupe in which Ducette was riding, but took another box containing currency of an undetermined amount.

Five-sixths of Britain's fish harvest is gathered on the East Coast.

DON'T MISS THE DANCE AT HASTINGS THURSDAY NIGHT, OCT 1ST. KEN BLOOD'S 4-PIECE ORCHESTRA.
2d-77-2236.

CITY TAXI 25c
SUPERIOR SEDAN CARS
SERVICE DE LUXE
DAY OR NIGHT
'PHONE 2260
Brydon Weese, Manager

One Bank Runner Shot Through Heart at Cambridge.

PAYROLL TAKEN.

Part of Money Carried By Niagara Falls Man Taken.

CAMBRIDGE, Mass., Sept. 29 (Canadian Press)—Edward C. Ross, a bank messenger, was shot to death and his companion was wounded by three masked robbers, who held up the pair here yesterday and fled with a payroll of $10,266. The messenger, accompanied by Rufus Johnson, of Newton, was delivering a payroll sent from the Central Trust Company to the Ward Baking Company when three men swept up in a large touring car. As the bank representatives stepped from their delivery car, the robbers rushed them, firing seven or eight shots as they came. Ross was shot through the heart. A bullet grazed Johnson's head. Seizing the tin box containing the payroll, the three men ran to their car and drove away in the general direction of Boston.

FOR SALE

$5,500 will buy new bungalow; all conveniences. West side.

$4,000 will buy new dwelling; all conveniences. South side.

$2,800 will buy brick dwelling in good condition.

Several dwelling to rent also. Farms for sale in different parts of the county.

See our list if you are in the market to buy.

W H. TAYLOR

163 Hunter St. W., or Phone 1462.

BABY CARRIAGES, ETC.

BABY CARRIAGE FOR SALE — Cream Reed Stroller, good condition. Cheap. Apply 598 Chamberlain Street. 3d 77 2771

BOARDERS WANTED

BOARDERS OR ROOMERS—CENTral; all conveniences; phone 1383J. 12d-79-2547

WANTED—ONE OR TWO GIRLS TO Board or could do house keeping. Telephone 2095J. 3d 77 2784

BOARDERS WANTED — ROOM AND Board. Also Garage, central. Apply 332 Reid or Phone 1588M. 6d 80 2781

AUTOS FOR SALE

McLAUGHLIN-BUICK, 3 PASSENGer Sport Roadster, 1924, maroon, with red Spanish grain leather upholstering, bumpers, shock absorbers, motometer on dash, heater, locked parcel tool and baggage space, locked gear shift, five 33 x 5 cord tires. English canvas top, fast master, six motor, four wheel brakes, runs 20 to 22 miles per gallon.. Owner driven from first. Owner will offer for sale to-day, Tuesday only or Wednesday morning. May be seen at Tourist Camp Exhibition Grounds. References given. Cost $2710. Will sell $1200 cash. .. 1d 76 2824

AUTO CAMP TRAILER—COMPLETE with tent, 2 spring beds, mattresses Hudson Bay and Indian blankets, folding chairs and table, gasoline lantren and stove, aluminum dishes. Sleep high above ground in comfortable bed ,sets up in eight minutes, attach to any car, gives no trouble. Just the thing for summer touring trip to Florida or hunting. Without equipment, sells for $345 new. Will sell complete for $180 cash. See J. H .Tovey Tourist Camp at Fair Grounds, to-day only, Tuesday. 1d 76 2822

CARS FOR SALE—FOR GUARANteed used Cars and Trucks see Brewer Motor Sales, Hunter St., opp. St. John's Church. 26d-80-2096

CAR FOR SALE — FORD COUPE. 1924 model, first class condition, fully equipped with bumper, snubbers, speedometer, etc. Cosh. Box 2741 Examiner. 3d 76 2741

AUTO FOR SALE — FORD ROADster, with box on rear. Also Ford Speedster. Both in good running condition. A bargain. Pulkinghorns Garage, 182 Hunter Street. Phone 278W. 6d 77 2690

MEDICAL.

DR. BUCHANAN, F.R.C.S., Edinburgh M.R.C.S., Eng., L.R.C.P., London, Eye, Ear, Nose and Throat Specialist Hours 9-11 2-4 p.m., and 7-8 p.m. 'Phone 519. Office, corner Water and Murray streets.

DR. C. C. CRAGG—Eye, Ear, Nose and Throat Specialist. Office 295 Charlotte street, formerly occupied by Dr. Neal. Hours—9-11 a.m., 2-4 p.m., 7-8.30 p.m. Telephone: House 980J. Office 2185.

S. T. MEDD—Barrister, Solicitor, Notary. Office over the Dominion Bank, corner of George and Simcoe streets. Telephone No. 22. Private funds to loan at current rates upon easy terms.

DUMBLE & JOHNSTON—Barristers, Solicitors, etc. Office, over the Toronto Savings and Loan Company, George Street. D. W. Dumble, K.C., W. Johnson.

R. R. HALL—Barrister, Solicitor, etc. Peterboro, Ont. Office, corner of Hunter and Water streets, over the Canadian Bank of Commerce. Trust Funds to loan on easy terms of payment.

JAMES FORDYCE STRICKLAND—Barrister, Solicitor, Notary Public Peterboro. 'Phone 191. Money to loan. 375 Water street.

WILFRID F. HUYCKE, Barrister, Solicitor. Notary Public. 395 Water street. Telephone 239.

PECK, KERR & McELDERRY, Barristers, Solicitors and Notaries, Office, Water street, Peterboro. Money to loan at the lowest current rates of interest. Telephone 1950. E. A. Peck, F. D. Kerr, K.C., V. J. McElderry.

F. T. WEBSTER, Ontario Land Surveyor, Registered Professional Engineer, formerly with Lewis and MacRosie of Ottawa. 332½ George street.

BARRISTERS AND SOLICITORS

HATTON & REID, BARRISTERS, Solicitors, 397 1-2 George Street. Phone 63. Money to Loan. C. W. Hatton, K. C., J. W. Reid, Snuccessors to A. E. Dixon.

GORDON & O'BRIEN— Barristers Solicitors, Notaries. Money to loan on easy terms. Special attention to Patents and Trade Marks. 'Phone 219. G. N. Gordon, K.C., M.P., J. A. O'Brien.

J. R. CORKERY, BARRISTER, SOLicitor, Notary Public. Office Ground Floor, 414 Water St., Peterborough. Five Doors North of Hunter Street. Money to loan at current rates on easy terms.

LIVESTOCK FOR SALE

FOR SALE — 1 DURHAM COW, just freshened. Apply Bruce Herron, 1st house south Catholic cemetery, on West Side, Monaghan Road. 3d 77 2778

FOR SALE—PURE BRED OXFORD Down Ram and Ewe Lambs for sale. Price reasonable. Apply W. H. Elmhirst, Indian River. 3d-78-2799

SITUATIONS WANTED

MAN WANTS POSITION AS JANItor or caretaker or would attend to furnaces. Plumber and pipe fitter to trade. Phone 783J. 3d 7 82818

POSITION WANTED — GIRL WITH matric desires a position in office or store. Phone 1907W. 2d 77 2283

FOR RENT

FOR RENT — MODERN, HEATED Apartments; apply 437 George St. dtf-1868

TWO APARTMENTS TO RENT — HENNET & GOODWILL BUILDING for particulars. Apply J. F. Strickland Office or Phone 191. 6d 79 2212

TO RENT — APARTMENT, VERY central, all oak floors, newly decorated, rent reasonable. Apply A. E. Micks. 3d 76 2744

TO RENT — STORE, HOUSE, ALSO modern heated Apartments. Phone 1232J. 12d 81 2828

TO RENT — HOUSE IN NORTH END All conveniences. Apply Evenings 569 Water street. 3d 76 2736

TO RENT — HOUSE IN WEST END, rent $15.00 per month. Apply A. E. Micks. 3d 76 2745

FOR RENT—$17 PER MONTH, NEWly decorated six room house; Also, 5 Roomed Apartment $16 per month Very central. Apply 421 George St. or Phone 273 evenings. 3d 77 2714

TO RENT — FURNISHED ROOMS, Heated. 473 Water Street. Phone 1839W. 3d 77 2788

TO RENT — NEWLY DECORATED Six Room House, toilet and sink, garden, garage, Mark street. Apply 677 Water Street. 3d 76 2746

TO RENT — HOUSE, 15 BROWN ST. Apply 184 Simcoe St. Phone 2141F. 3d 77 2791

TO RENT — TWO UNFURNISHED Rooms. Phone 2193J. 3d 78 2819

TO LET—OFFICE SPACE. APPLY 177 Charlotte Street. 3d 78 2241

TO RENT—FIVE ROOM FLAT, CENtral, side entrance, cellar. Twenty dollars, no water rates. C. A. Kelly. 204 Brock Street. 3d 77 2776

TO RENT — FINE STORE TO RENT on George Street, near Charlotte No better stand in city. See H. McCannan, 140 Simcoe Street. 3d 76 2750

TO RENT — 4 ROOMED APARTment, conveniences, hardwood floors. Also a garage. 162 Smith St. Belmont Apt. A. 6d 81 2803

CHARLBOND APARTMENTS, Stoves furnished, water rates paid, heated from October first. Modern, also Small House| R. C. Braund. 6d 77 2683

CHARLBOND APARTMENTS, stoves furnished, water rates paid, heated from October first, modern; also small house. R. C. Braund. 4d-79-2683.

THEOBALD APARTMENT, HEATED, Reduction years lease, janitor service, use of vacuum cleaner, floor waxer, Phone 1153W. 3d 78 2740

TO RENT—APARTMENT 5 ROOMS, 211 Stewart Street, back and front entrance, 3 piece bath, gas; adult family preferred. Phone 1544F or apply 255 Reid Street. 6d 80 2789

TO LET — COMFORTABLE FLAT, hardwood floors, two mantles, heated. Also Brick House. Apply Schneider Bros., 367 George Street. 5d 80 2812

TO RENT — 5 ROOMED HEATED Unfurnished Apartment, with all conveniences, centrally located. Apply 261 Charlotte Street or Phone 1683. 3d 78 2806

TO RENT—5 ROOMED COTTAGE, conveniences. Rent $13 per month. Apply 222 King Street. 2d 76 2779

TO RENT — TWO NICE MEDIUM sized Houses, conveniences, gardens reasonable, near George. Apply 183 Antrim Street. 7d 78 2692

TO RENT — FURNISHED FLAT— Heated, for house keeping. Garage if desired. Phone 720J. 6d 77 2586

TO RENT — BEAUTIFUL BRIGHT new Apartment, 5 rooms and bath, hardwood floors, fire place, front and back balconies, electric fixtures blinds, gas stove and hot water heating system, residential section, central. Phone 751. 6d 78 2719

FOR RENT — ROOMS SUITABLE for dwelling, centrally located: immediate possession; apply 437 George Street. dtf-2098

IF YOU WANT TO RENT A HOUSE at $14.00, $18.00, $22.00 or $30.00 per month, we have several to rent, at a reasonable price, or if you want to rent or buy a farm at a fair price, we have one we can offer you. Apply at the Review Office, 164 Hunter St., Peterborough. 26d-80-1915

TO RENT—ON SEPT. 1, 1925, NO. 374 Water St., apply 437 George St. dtf.-1577

HOUSE TO RENT— 539 DOWNIE street. Apply 437 George street. dtf-1337

FOR RENT—HEATED OFFICE ON George street. Apply 437 George street. dtf

POULTRY & EGGS

POULTRY FOR SALE — 16 WHITE Leghorn Hens, $12. Phone 993 ring 5. 3d 77 2775

WANTED—LIVE POULTRY — EXtra prices paid for heavy stock; bring them to A. Atkins, 189 Charlotte or phone 771 and we will call. 26d-84-2267

FOR SALE—A NUMBER OF THREE month old Barred Rock Cockerels. I. R. Guild Strain. $2.50 each. Apply to J. F. Reid, 317 Murray St. 3d 78 2242

TEAMING & CARTING

WANTED — MOTOR CARTING, ALL kinds, long or short hauling. Beatty Bros. 'Phone 2169-891r2.

AGENTS WANTED

$5 PRIVATE CHRISTMAS Greeting Cards; sample book free; men and women already making five dollars up daily, in spare time; experience or capital unnecessarry. Garretson Company, Brantford, Ontario. 24d-80-2211

AGENTS WANTED —OUR AGENTS men and women, without experience, are making between $10 and $30 per week in spare time taking orders for "Imperial Art" Personal Greeting Cards Always the leader, now better than ever. Take orders now, deliver later. Magnificent sample book free. Write, British Canadian, 122 Richmond West, Toronto. 14d-14,16,17,18,19,21,22,23,24, 25,26,28,29,30-2039

NOTICE

CHIMNEYS AND FURNACES CLEAN ed. Phone 1851W. 26d 78 2712

CARPENTER—REPAIR WORK AND Painting at reasonable prices. Phone 2194J. 12d 80 2576

FURNACES FIRED, CLEANED, REpaired. Our service is reasonable and dependable. Expert cleaning. One Fifty. Don't delay. Built 1856m, 6d 22 1 3 5 7 9 2517

BOATS FOR HIRE—BY THE HOUR, day, week or month. Rates reasonable. Phone 2424W. Reid's Boat Livery, Lansdown St. E. 52-182-238

NOTICE—HENRY BROS. CARPENters and builders. Estimates given on new and repair work. Hardwood flooring a specialty. 'Phones 1024 or 2009W. 592 Aylmer street.

NOTICE — DO YOU REQUIRE A Loan of $1,900.00 on your property if you do, call 16 or 772. 2d 77 2810

PIANOS POLISHED. HIGH CLASS. Have the fine lines and cloudy look done away with. Refinished in dull Satin or bright finish. Formerly of Heintzman Co., Toronto. Phone 258. 3d 78 2811

WANTED

WANTED TO BUY—6 OR 7 ROOMED House with conveniences, state terms and location; Box 2180.

WORK WANTED — YOUNG WOMAN wants House work or care of children, sleep out. Box 2796 Examiner. 3d 77 2796

WANTED — A CANOE IN GOOD CONdition. Must be 15 foot or over. State price and where canoe can be seen to Box No. 2739 Examiner. 3d 76 2739

WANTED TO BUY—QUANTITY OF Second Hand Matched Lumber. Phone 989 R 3-2. 3d 77 2785

WANTED TO BUY—ONE FRESH Durham Cow or about to freshen. Apply to J. Lancaster, Peterboro, R. R. No. 7. 3d 77 2777

WANTED—THE PEOPLE OF PETerboro to know we sell White Rose and Red Seal gasoline. Detlor Service Station, George and Smith streets. 12d-85-2733.

WANTED — RAGS, BONES, OLD stoves, copper, brass, zinc, rubber, auto tires, wood ashes. Will send a man and clean your cellar or ash Stevens, 364 Mark street, or 'phone house ,free of charge. Address 2083

LOST

LOST — FANCY RING, OFF UMbrella handle. Finder please leave at Examiner. 2d 76 2220

LOST — ON GEORGE STREET FRIday evening, Tan Leather Underarm Bag. Finder please return to Examiner. Reward. 2d 76 2223

LOST— GREEN PUNT FLOATED down river, named K Braund. Reward. Phone R. C. Braund. 3d-78-2798.

LOST—ON SATURDAY NIGHT ON Park or Rubidge Street. A Purse with 2 pair of beads and key. Please phone 961. 3d 77 2797

LOST — FOX FUR CHOKER ON Saturday night, between Peterboro and Lindsay. Finder please return to Examiner Office. 2d 76 2225

LOST—TWO YEAR OLD HEIFERS. Finder please notify E. Burston, Bridgenorth. Phone 991 R 14. 3d 76 2762

LOST — WILL THE PARTY WHO took the Gentleman's Top Coat, Friday night, September 25th at Ed. Lynch's Dance Hall, Hastings. Kindly return same and save further trouble. 3d 77 2768

LOST—BROWN BAG CONTAINING clothing addressed to Willys Johnston, Chandos, P.O.; also brown Mackinaw coat, between Nassau and Peterboro. Finder please return to Examiner or Spence's Store, Lakefield. Liberal reward. 3d-78-2801.

FOUND

FOUND— LAST SUNDAY EVENING, Amethyst Bar Pin, in South End. Apply 656 Roger Street. 3d 77 2763

PATRIOTIC LEAGUE.

Ashburnham Women Hold Their First Meeting of Season.

The first meeting for this season of the Ashburnham Women's Patriotic League was held last night at the home of Mrs. R. H. Parsons, with a good attendance. It was decided to hold an open meeting, to take the form of a social evening, at Mrs. Parsons' home, next Monday night.

FOR SALE

DRY WOOD FOR SALE—SEE OUR wood on Perry St., choice body hardwood, cut, $6.50 per half cord. Heavy hardwood slabs, cut, $6.50 half cord; hemlock slabs, cut $4.50 per half cord; W. J. Fitzgerald, phone 1937. 26d-83-2412

FOR SALE —SQUARE PIANO, IN Good condition. Cheap. Apply 558 Chamberlain Street. 3d 77 2765

FOR SALE— SMALL COOK STOVE, "Colonist," nearly new, with pipes and elbows. Apply 211 Stewart St. 3d 77 2782

FOR SALE—GREY VELOUR COAT, fur trimmed. Phone 1314W. 3d 77 2766

FOR SALE—QUEBEC COOK STOVE. Almost new, cheap. 313 Margaret Avenue. 3d 78 2827

FOR SALE—WHITE Reed Baby Carriage. Good condition. Cheap. Apply 606 Bethune Street. Phone 2016W. 3d 78 2826

FOR SALE— ELECTRIC FIXTURES, Rug and number of articles. 211 Pearl Avenue. 3d 78 2829

COLLECTION - OF CHILDREN'S Clothing for sale, including baby's outfit; all stylishly made from best material and all won prizes at Peterborough Exhibition. Miss E. Mitchell, 593 Harvey Street. Phone 899W. 3d 77 2795

FOR SALE — A HAPPY THOUGHT Kitchen Stove in first class condition. Phone 1024. 3d 76 2727

FOR SALE—ONE 3 AND ONE 4 Tube Demonstration any evening. Radio Phone 2365J. 3d 76 2737

FOR SALE — FALL RYE, GOOD clean seed, $1 per bushel. Apply W. T. Waterman, Fraserville. 'Phone 101 r 21. 6d-18,22,25,29,2,6-2474

FOR SALE—SPLENDID GAS STOVE, with oven. Apply 475 Bolivar, before 8 p.m. Cheap for quick sale. 1d 76 2805

SOLWAY COKE, HARDWOOD SLABS. Mixed Slabs and Hoby Hardwood at Thompson's, Rink and George St. Phone 2260 or 1026J. 12d 87 2239

FOR RENT — SEMI APARTMENT, modern. Also House. Apply 168 Antrim. 6d 81 2815

FOR RENT—GOOD GARAGE — AT 337 Roger Street. Phone 2065W. 3d 78 2783

FOR SALE—A $50 CREDIT ON THE purchase of a New Piano. Owner has piano and cannot use it. Will sell cheap. Phone 2320J. 3d 76 2214

FOR SALE — A QUANTITY OF Mangels for sale. Apply 14 Mill St. or phone 2417W. 3d 78 2807

FOR SALE — MEDIUM SIZE QUEbec Heater, Columbia Table Grandphone and Records. Apply 161 Park Street. 3d 78 2804

FOR SALE—NUMBER SECOND Hand Stoves. Also new Quebec with Oven. Apply 184 Simcoe. 3d 77 2792

FOR SALE—WELL BRED COCKer Spaniel, 4 years. Cheap to good home. Keen hunter. Apply Hilltop Farm, Cobourg, Ontario. 3d 77 2764

FOR SALE— ONE HEATER, BARgain, with hot air pipe. Also pipes Also Woman's Fur Lined Coat, size 38. Apply 203 Park Street, North. 3d 77 2770

FOR SALE—THE BEST GASOLINE and motor oils made. Detlor Service Station, George and Smith streets. 12d-85-2735

FOR SALE—SECOND HAND FURNace, in good repair; too small for my house. Price $30.00. Apply 354 George street south. 3d-76-2722

FOR SALE— WHITE ROSE AND Red Rose Gasoline. Deltor Service Station, George and Smith streets. 12d-85-2734

WOOD FOR SALE—CUT AND ALL under cover of pine, hemlock, oak and maple slabs; genuine body hardwood; also mixed wood at prices that can't be touched in Peterboro. W. H. Baker, Peterboro Planing Mill, phone 676, night 1830m. 26d-76-1988

WOOD FOR SALE — DRY MIXED Slabwood, while it lasts, truck load cut 12 inches $3.50. Phone 393 night or day. J. F. Gray. 6d 79 2748

FOR SALE — ORNAMENTAL MEDium sized Quebec Heater, nickel trimmed, like new. Price $11.50. Apply 531 Armour Road, East City. 3d 76 2752

FOR SALE —GOLDIE AND McCULloch Safe in good condition. Size 30 ins. x 41 ins. x 36 ins. Phone 63. 3d 76 2749

FOR SALE—SINGER SEWING MAchine, $3; Chest of Drawers, $4; Iron Bedstead $3; Kitchen Tables, en Cupboard $3; Kitchen Talbes, Chairs, Sideboards, Rockers, Parlor Tables, Dressers, Toilet Sets, Arch Curtains, Hall Rack, Annex Stove, Laundry Stove, Good Bed Couch, Dishes and other articles. Apply 59 Aylmer, near Perry. 3d 77 2780

WHEN USING WILSON'S FLY PADS READ DIRECTIONS CAREFULLY AND FOLLOW THEM EXACTLY

Best of all Fly Killers 10c per Packet at all Druggists, Grocers and General Stores

Returns For Nomination.

Premier King Will Be in North York on October 22.

TORONTO, Sept. 29. — (Canadian Press). —Premier MacKenzie King is coming back to his own riding, North York, for official nomination day, which is October 22. On the following night, the Premier will address a mass meeting in this city and will be accompanied by Hon. Charles A. Dunning, Premier of Saskatchewan.

HOUSES, REAL ESTATE

FOR SALE OR TO LET — A MODern House, across from St. Peters Church. Apply 260 Simcoe Street or Phone 2411J. 3d 77 2793

WELL BUILT FRAME DWELLING, 593 Harvey Street, for sale. Eight rooms, modern conveniences, in good repair large lot; stable and wood shed. Apply on premises. 3d 77 2794

A MODERN 7 ROOMED BRICK House, rent reasonable, to right person. 503 Stewart. Apply between 1 and 3 o'clock or 7 and 8 p.m. 3d 76 2756

'HERE IS ONE OF THE FEW Chances with little money. One hundred dollars buys 6 room brick, furnace and full plumbing and the balance $3,000 like rent. Also a number of Houses to Rent. Apply 344 King Street. 3d 29 1 3 2823

FOR SALE — BUNGALOW, NEWLY decorated and painted. South end of City. Price right. Apply owner 2266W. 3d 76 2755

FOR SALE — VERY FINE PROPERty for sale, close to Monaghan road, north of Charlotte, 1-4 acre land, good brick House, seven rooms, new furnace. This place is a bargain at $3700. Immediate possession. Ring 46 or 772. 3d 76 2751

FOR SALE—NEW MODERN 6 ROOM Bungalow ,sun room, oak floors, west side, $5500. Easy terms. Apply 338 Aylmer Street. 6d 57 2618

MODERN HOUSE FOR SALE — ALL convenienses; four bedrooms; attic back and front stairs; 3 rooms and hall downstairs, with hardwood floors, up-to-date all white kitchen new furnace, cement cellar, back lawn, good garden; large garage; apply to owner, 474 Roger St., Phone 1641W. 6d 80 2774

USED BLOWER SILO FILLERS and Cutter FOR SALE

Just as good as new— A Big Bargain for someone.

THE PETER HAMILTON CO. LTD.

6d-79-2209

WOOD

Dry Pilled Inside Under Cover

HARDWOOD SLABS

Cut Stove Length, ½ Cord $6.5(

HEMLOCK SLABS

Cut Stove Length, ½ Cord $4.5(

WOODWORK of all kinds Doors Trim, etc.

THE CANADIAN ALADDIN COMPANY

Phone 952 Evening 1522

HELP WANTED--Female

FEMALE HELP WANTED— THREE Capable Waitressess for Lakefield Preparatory School. Must be quick. Apply at once with references to the Matron. 3d 77 2224

HELP WANTED — GOOD GENERAL for family of two. Apply 466 Gilmour Street. 3d 78 2829

WANTED — COOK, GENERAL. APply Box 2242 Examiner. 3d 78 2242

WANTED—COOK GENERAL, SMALL Family. Apply 754 Water street. 6d 80 2227

FEMALE HELP WANTED — EXPERIENced Chocolate Dipper, must be experienced. Apply 331 George Street, at once. 5d 80 2815

WANTED—YOUNG LADY FOR VAUdeville act. State what you can do. Experience not necessary. Box 2803 Examiner. 3d-78-2803.

TENDERS WANTED

IN THE SURROGATE COURT OF THE COUNTY OF PETERBOROUGH In the Estate of Frances Stuart Armstrong, Deceased.

The executors of the Estate of the said Francis Stuart Armstrong, will receive sealed tenders for the purchase of the following properties, namely:

(1) West Half of Lot Number Twenty-six, Concession Five, Otonabee.

(2) East Half of Lot Number Twenty-six, Concession Six, Otonabee.

(3) East Half of Lot Number Twenty-five, Concession Six, Otonabee.

The executors will receive bids for this property either as single lots or en bloc up to and including the 10th day of October, 1925. Terms 10% cash on acceptance of tender and balance in 30 days. The lowest or any other bid will not necessarily be accepted. Sealed tenders shall be sent to Joseph Wearing, 408 Water Street, Peterboro, Ontario, Solicitor for the said executors. 6d-18,22,25,29,2,6-2123

COAL - COKE - WOOD

12 in Dry Tamarac, $4.75 ½ cord

12 in. Dry Wood and Slabs, mixed $3.75; 12 inch Maple and Beech, $6.50 half cord.

H. H. DINSDALE

Phone 153. All Kinds of Coal.

Telephone 790 When You Want Your **Piano Or Organ Tuned.** Player Pianos a Specialty All Work Guaranteed W. H. CUNNINGHAM 560 Weller Street

GOING TO BUILD? YOU MAY rent a house but homes are built See our New Model Home built to scale. For plans and prices on houses, summer cottages, garages, remodeling, etc. Consult— A. B. CUNNINGHAM 337 Reid St.

Solvay Coke

Is the cleanest and most satisfactory fuel for Stoves and Furnaces.

Solway Coke is fast taking the place of Hard Coal and is the only satisfactory solution of Ontario's fuel problem.

Solway Coal is made specially for domestic use.

Phone 48 for trial order.

PER $13.00 TON

TELEPHONE 47.

ROBERT HICKS CO. Ltd. 266 CHARLOTTE ST.

Have You A Re-Roofing Job? By All Means Use **BARRETT EVERLASTIC SHINGLES**

And You Have *A LASTING PROTECTION*

THOS. A. REHILL CO.

Phones — Office 245; Res. 1543w. 210 Wolfe St. Near C. P. R. Station

HELP WANTED—Male

MALE HELP—EXPERIENCED Farm Hand Wanted.Thos. Hefferman, No. 7, Peterboro. 3d 77 2772

EXPERIENCED FARM HAND 'Phone 988 r 32. 3d-78-2800.

SALESMAN WANTED — SPECIALity Salesman. Apply Evenings, 204 Park. 3d 77 2786

MALE HELP WANTED—RESPECTable man decires position as janitor good references. Apply Box 2769 Examiner. 6d 80 2769

WANTED—YOUNG MAN FOR VAUdeville act. State what you can do. Experience not necessary. Box 2802 Examiner. 3d-78-2802.

WANTED — MAN ON FARM BY month or year. Good hand with horses preferred. M. E. Smithson, Peterboro, R. R. 8. Telephone 997 R 12. 3d 76 2757

BUSHMEN WANTED— SCHRODER Lumber Company, Pakesley. Apply to Giles Stone, 618 Bethune street. 6d-79-2732.

ANYONE SELLING—OR WANTING to sell Greeting Cards should see or write us immediately. Four different kinds of samples to pick from. Can be carried with other lines or separately. Will increase your sales $500 to $1000. Weekly pay. You deal direct with manufacturer. Write today. Master Kraft Greeting Card Co., Toronto. 14d-31,2,4,7,9,11,14,16,18,21,23.

PERSONAL

CUT THIS OUT FOR LUCK; SEND birth date and 10c for wonderful horoscope of you entire life. Prof. Raphael, 94 Grand Central Station, New York. 7d-25, 1, 8, 15, 22, 29, 5-1243

RAILWAY TIME-TABLES

CANADIAN NATIONAL RAILWAYS

Canadian National Railway Time Table corrected to date. All trains daily except Sunday.

No. 91—7.10 a.m. for Lindsay and Toronto.

No 96—8.10 a.m. for Port Hope, Toronto, Hamilton, Montreal, Quebec, Halifax and Portland, Me.

No. 93—8.20 a.m. for Lindsay, Orillia, Midland, North Bay and Toronto.

No. 371—8.30 a.m. for Lakefield.

No.98.—8.35 am for Hastings, Campbellford, Stirling, Belleville and points on the main line east

No. 92—12 noon for Lindsay, Port Hope, Ottawa, Toronto, Buffalo, Philadelphia, New York, and makes connection with the International Limited for London, Detroit, Chicago also makes connection with the "National" for Winnipeg, Edmonton and Vancouver.

No. 378—12.05 p.m. for Lakefield.

No. 100—12.15 p.m. for Hastings, Campbellford, Belleville and Ottawa.

No. 95—5.24 p.m. for Lindsay, Orillia, Midland, North Bay and Toronto.

No. 99—8.19 p.m. for Lindsay, Saturday night only.

No. 94—9.10 p.m. for Port Hope, Montreal, Quebec ,Halifax, Boston and Portland, Me. Carries through sleeper for Montreal.

CANADIAN PACIFIC RAILWAY. (Corrected to date.)

GOING EAST—

11.57 a.m.—Norwood, Havelock, Bonarlaw, Tweed, Perth, Smith's Falls, Kingston, Ottawa, Montreal and intermediate points daily. On Sunday this train proceeds east only as far as Havelock.

8.20 p.m.—Indian River Norwood, Havelock and Tweed. Daily except Sunday.

11.55 p.m.—Havelock Tweed, Kingston, Perth, Smith's Falls, Montreal, St. John, Boston and New York. Daily except Saturday.

1.50 a. m.—Havelock, Tweed, Kingston, Perto, Smith's Falls, Ottawa.

GOING WEST—

4.55 a.m.—Myrtle, Toronto, Guelph Goderich, Hamilton, Galt, Woodstock, St. Thomas, London, Chatham, Detroit, Chicago and New York. Daily.

6.00 a.m.—Toronto (Yonge street), Owen Sound, Teeswater and intermediate points. Daily except Sunday.

7.35 a.m.—Toronto, Hamilton, Brantford, Buffalo, Rochester, Boston, New York Galt, Woodstock, London, Chatham, Detroit and intermediate points between Peterboro and Toronto. Daily except Sunday.

9.35 a.m.—Bethany, Lindsay, Orillia, Port McNichol and intermediate points. Daily except Sunday.

3.35 p.m.—Toronto, Hamilton, Brantford, Buffalo, New York, Galt, Woodstock, London, Windsor, Detroit, Chicago and intermediate points between Peterboro and Toronto. Daily.

6.50 p.m.—Lindsay, Toronto and intermediate points. Daily except Sunday.

HOUSE

to Let. 11 rooms. Central. All conveniences. Low rent. Also Store, Apartments and Garage to let.

A. LOW & CO. 285 Bethune Street

Phone 697 N. and Hol. 1027

DAVIS-THOMPSON COMPANY, LTD.

Insurance and General Agency

433 GEORGE ST. PHONE 40

Why Accumulate a Bundle of Rent Receipts ?

Why accumulate a bundle of rent receipts when you can buy a home at the following prices.

$1650 takes a five roomed cottage, toilet, bath tub and sink. Easy terms.

$1400 for 6 Roomed House, party modern. Good lot central. Easy terms.

$7000 Extra fine property in Lakefield, 7 1-2 acres, good Brick House ,modern conveniences, furnace, good barn and hen house.

$3650 Good Buy in good Modern Brick with furnace, Murray Street.

A few good houses and apartments to rent.

H. J. McCANNAN

Agents for Fidelity, Phenix, British and European Fire Insurance Cos 140 Simcoe Street. 'Phones 46 - 772 Walter Nugent, Phone 1603m

FOR SALE.

120 acres of first class land, about 75 acres working land, balance in pasture and wood, good stone house, frame barn 40 x 60, driving shed, etc. about 4½ miles from city; owner would exchange for a 5 or 10 acre lot, price $5900.00

100 acres of choice land, about 65 acres working land, balance pasture and wood, comfortable frame house, bank barn, drive shed, other outbuildings all in good shape, about 6 miles from city, owner would exchange for a cheap house in city. Price $5500.00

100 acres of land, 75 acres working land, balance is pasture and wood, well fenced and watered, brick house, bank barn, other buildings, near Keene, would exchange for a house in city, price $6200.00

50 acres of clay loam, all working land, comfortable house, frame barn, drive shed, near Lakefield, immediate possession, owner would consider an exchange for a property in the city, price $1600.00

200 acres of choice land, 190 acres working land, balance is pasture, large orchard, well fenced and watered, frame house, large bank barn, driving shed, etc, owner would exchange for a property in city, immediate possession, price..... $9000.00

For further particulars and inspection, apply—

J. T. O'CONNELL & CO.

136 Hunter St. W., Peterborough House phone 1359. Office phone 376, A. Mills, agent, phone 1483w.

FOR SALE

$5500—6 Roomed New Bungalow, furnace, 3 piece bath, fire place, central.

$6000——7 Room Red Brick, hardwood floors, furnace, 3 piece bath, very central.

$3800— 7 Room Brick, Hot water heating, hardwood floors, attic finished, garage, central.

$1800—5 Rooms, new frame House, good location, $400 cash. Easy terms.

$4000—6 Roomed Red Brick all modern, sun porch, French Doors, hardwood floors.

$3800—6 Roomed Red Brick, No. 1 shape, close to Queen Mary School. Extra lot.

$3000—5 Roomed Bungalow, new, hardwood floors, furnace, 3 piece bath, central.

Several choice farms for sale or exchange on city property.

For inspection call in.

Agents for Security Life Ins., Fire, Auto, Sick and Accident.

J. CHAMBERS & CO.

282 Water Street Office 341. Residence 'Phone 1594W G. Adams, Agent. 'Phone 1291m.

FOR SALE.

6 room new Brick all modern west side, easy terms $8500

6 room Brick, all modern, garage, take car or lot.....$5200

6 room Cottage, all modern, east city, garage, large lot, $300 cash..$2700

7 room Brick House, 40 apple trees, 3 acre lot, on highway $3000

6 room frame, central, good garden, all in good condition, bargain..$1500

6 room Cottage, east city, well water, and light. Large lot $1100

100 acres 4 miles from Hastings good land, frame house and barn, take small house in city.....$3500

Many other good farms for sale and exchange.

Houses and Apartments to rent—See our listing.

P. E. Rutherford Agency

282 George Street. Phone 142

CHINA PAINTING

Mrs. Langley McCarthy Teaches Biscoffs' New and Beautiful Work in CHINA PAINTING

Toronto Savings and Loan Co.

NOTICE is hereby given that a quarterly Dividend of THREE AND ONE HALF PER CENT (3½%) for the three months ending 30th September, 1925, has been declared upon the Capital Stock of this Institution and the same will be payable at the offices of the Company in this City on and after the 1st day of October, 1925.

The Transfer Books will be closed from the 17th to the 30th instant, both days inclusive.

By order of the Board,
W. G. MORROW,
Managing Director.

"BRINGING UP FATHER" — Geo. McManus

W. E. TUMMON OF TWEED CHOSEN AS CONERVATIVE CANDIDATE AT CONVENTION IN SOUTH HASTINGS

Reeve of Tweed Secured a Majority on the Third Ballot Taken.

GUS PORTER RETIRES.

Former Member in Poor Health and Refused Nomination.

(By a Staff Reporter)

BELLEVILLE, Sept. 29.—Leaning heavily on a cane, broken in health, E. Gus Porter, hero of many a political battle, and the idol of his party for nearly half a century, full of enthusiasm and fight as ever, yesterday declined the nomination for the made-over riding of South Hastings at the Conservative convention held in the City Hall. The large audience cheered Mr. Porter to the echo, and joined unanimously in a resolution, thanking him for his past services, but the 218 delegates ignored his counsel when he advised them to nominate a Belleville man, and added that the one resident of the city who could be counted upon to carry the riding was H. F. Ketcheson. The choice of the convention was W. E. Tummon, Reeve of Tweed, who led in every ballot, and on the third was declared the nominee.

A Large Gathering.

There were 218 delegates and these were seated according to the townships which they represented, and were carefully separated from the rest of the crowd by a stout rope stretched from one side of the room to the other. The rest of the hall was jammed to capacity, and crowds stood in the corridors and on the stairway until the last ballot was counted.

Called to Order.

The convention was called to order by President George Stokes, of Hungerford, R. H. Ketcheson, of Belleville, being the secretary. The vice-presidents of the various municipalities in the riding were called to the platform. It seemed that about one-third of the delegates were ladies.

The Nominations.

The nomination papers had been handed into the President so that no time was lost in getting down to business. There was an unusual incident at this stage of the proceedings, the names of a father, R. J. Graham, and of his son, Major R. J. S. Graham, being presented to the convention. The nominees were as follows: E. Gus Porter, barrister; W. C. Mikel, barrister, Mayor of Belleville; W. H. Ireland, M.L.A., of Trenton; G. C. Metcalfe of Deseronto; W. E. Tummon, manufacturer of Tweed; R. J. Graham, gentleman, Belleville; H. A. Thompson, Hydro inspector, Belleville; W. H. Nugent, county clerk, Belleville; Major R. J. S. Graham, barrister, Belleville; H. F. Ketcheson, insurance agent, Belleville.

Five Nominees Retire.

The nominees were allowed five minutes each to address the convention when Messrs. Porter, Ireland, Metcalfe, R. J. Graham and Nugent withdrew their names. Before the speeches all the nominees were lined up on the platform and each pledged himself to support the choice of the convention.

Mr. Porter gave a brief sketch of his political career, from the time 47 years ago, when he cast his first vote and made his first political speeech for H. Corby, former member for the riding, down to the date of his own defeat by Charles Hanna less than a year ago. He has always been a Conservative and during the 24 years he represented West Hastings, hundreds of thousands of dollars of the public money had been expended in Belleville.

"I am now broken in health," said Mr. Porter. I could not undertake another campaign. If I did and failed to redeem the riding I would never forgive myself. I withdraw my name, but I will be in the coming fight to the fullest extent of my ability.

Makes a Suggestion.

After a resolution complimentary to Mr. Porter had been enthusiastically adopted, the former representative said that in his opinion in order to win the riding, it would be necessary to nominate a business man, and recommended H. F. Ketcheson as the most likely man for the position, as he had been born on a farm and knew rural conditions.

Mayor Mikel Stays.

Mayor Mikel said he had taken part in 150 elections, and has spent over $10,000 helping to elect other people. He defied any one to question his fidelity to the party, and believed that on his record he was entitled to the nomination. He gave it as his opinion, that the election would be decided in Belleville, and that a man from the city should be chosen. The opposition has a clever politician, who must be reckoned with.

Mayor Mikel left the local field to allude to the exodus of young Canadians to the United States, and to the attempt made at the last session of Parliament to change the flag.

Major Graham said he had consented to have his name submitted to the convention, because he believed with his friends that a young man was needed to redeem the riding. Any man, he added, who could serve his country overseas, had surely the ability required to serve in Parliament.

H. A. Thompson, who also served in the Great War, allowed his name to stand and said that he believed that the party's defeat of last Fall could be overcome on October 29.

H. F. Ketcheson, said that while he believed he could carry the riding he would support any man chosen by the convention. He claimed to have the good will of the people in the city and in the rural districts as well.

The Balloting.

On the first ballot Mr. Thompson was eliminated, Mr. Tummon taking the lead, with Major Graham second, Mr. Ketcheson third and Mayor Mikel fourth. There were 218 ballots cast.

On the second ball Mr. Tummon led with Major Graham second and Mr. Ketcheson third.

These three went into the third ballot, Mr. Tummon getting a majority of one over the united vote of his competitors. Of the 217 ballots cast the winner got 109.

On motion of Major Graham and Mr. Ketcheson Mr. Tummon's nomination was made unanimous.

The Nominee.

The successful candidate for the nomination was a veritable dark horse and as it was only within the last few days that his name was mentioned in connection with the honor. He is reeve of Tweed, where he is superintendent for Quinlan and Robertson, contractors for road building material. He is a successful business man of middle age and is a good speaker. In his address to the delegates he said it made no matter from what part of a riding a candidate came so long as the voters stood shoulder to shoulder behind him.

The Liberal convention for the riding will be held in Belleville tomorrow. No candidate, other than Chas. Hanna, elected a year ago, is mentioned.

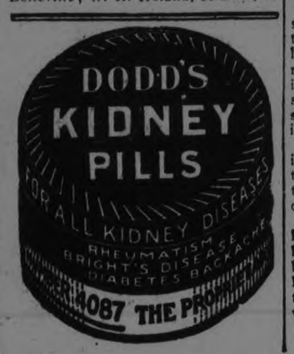

CHURCH RE-NAMED

One-Time Methodist Edifice to be Known Now as Regent Street United.

LAKEFIELD, Sept. 29. — The social held in the basement of the church, known for more than sixty years as the Lakefield Methodist Church ,on Thursday evening last, marked a new epoch in the history of the congregation and was also a most enjoyable social event to which every member of the church was invited. The attendance was large and fully justified the effort made by the committees to provide entertainment and refreshment.

The pastor, Rev. S. A. Kemp, presided and expressed his appreciation of the splendid manner which his suggestion, made at the entertainment held nine days before, had been accepted and made a pleasant reality.

The evenings programme was first held and began with a real old fashioned sing song, introducing many of the old familiars. The musical part of the programme was interspersed by readings by Mr. George Sherin, Mrs. O. H. McMillan and Mr. A. B. Burrows were in charge of this part of the entertainment.

The second section wos devoted to business and was in charge of the Pastor, Rev. S. A. Kemp, who explained that they wish to name the church. Since entering the Union on June 10th, the name "Methodist Church" was a misnomer and owing to the fact that Lakefield had two Union Congregations it was rendered expedient to name this edifice. The ersult of the vote was for the "Regent Street Church" and by that name it will henceforth be known.

The third part of the programme took the form of a contest under the direction of Mrs. (Rev). Grant and Mr. George Spence. Twenty eight photographs of well-known local people, taken years ago, were on exhibition and the matter of guessing the originals was a real puzzle to many. The coiffure and dresses of the ladies added to the difficulty but two ladies, Mrs. McConkey and Mars. Nathan Payne, guessed twenty six correctly and were awarded prizes.

Among those whose pictures were shown were Messrs. W.N. Casement Levi Payne, R. C. Strickland and John Kemp. After the fun which this unique contest provoked had subsided, Mrs. Geo. Spence and Mr. R. Little and their assistants provided a bountiful supper to which full justice was done.

The social was a very great success and more than one Regent Street voiced the wish that the Church would be the scene of many such gatherings in the future.

THE LIMITED MAIL

by ELMER E. VANCE

Novel by William Basil Courtney

Copyright, 1925, Warner Bros.

"THE LIMITED MAIL" with Monte Blue, is a picturization of this story by Warner Bros. Pictures, Inc.

(Continued from Yesterday.)

They exchanged significent looks, while the siren continued to draw closer and despoil the quiet mountain glen with its raucous warning. Caroline clung even closer to Bob, an unaware claim for a mate's protection; and Bob, thrilling to the warm contact of her young body, which quivered against him as a captive bird might in a man's clenched fist, felt a vast possessiveness—felt that he could successfully fight off a whole carload of escaped desperadoes, if necessary, to save her.

He shot an arm around her shoulder and stood alertly with his other fist doubled and ready when there came a crashing in the bushes nearby, and loud voices. Three uniformed policemen, with sawed off shotguns, broke through and confronted them breathlessly.

"Seen anyone—a man in convict stripes?"

"No!" said Bob calmly. "Why, what's the matter?"

"Matter enough if you stumbled into him!" said one cop in tones that denoted respect for the reputation of his quarry. "The most dangerous and vicious criminal who's ever been in the State bullpen escaped from the transfer car. We've traced him to this vicinity. I'd advise you, my friend, first of all to clear out of this neighborhood, and secondly to hold your peace if you should bump into him. He's bad medicine at any time—but by now he's hungry, desperate—and a damn sight more dangerous than a dozen catamounts!"

The police officers scoured on.

Caroline, upset and with nerves overwrought from the incessant shrieking of the siren, insisted on starting down from the hill at once; the picnic mood was gone from her for the time being. Bob, though assuring her that it was silly to be alarmed, humored her.

They had gone but a short distance down the shrub-massed cliff path, though the siren and the shouting of the skirmishing policemen were already fainter as they searched out a new section on the wooded summit above, when like a weird and menacing jack-in-the-box a striped and shackled figure uprose from a bush and stood leering in their path.

"Bob Wilson, take me oath if it ain't—an' quite respectable looking!"

Bob could not restrain a horrified recoil from the shock of recognition.

"Spike!"

"Ain't you clever to guess it!"

Caroline, meanwhile, a stifled scream dissolving in her throat as she heard the familiarity and equality in the greeting of this vicious looking criminal for Bob—her Bob—felt a sick bewilderment and disgust; it must be true, then, that there was something sordid and bad in Bob's past when its associations had been so base and unlovely.

Bob, looking at her in that tense, soul-stripping moment, read the concrete suspicions and distrust dawning in her eyes, and felt a rush of stubbornness at the injustice of Fate that was robbing him of the carefully hoarded strength of his exile. First Jane—now Spike. Spike, who had read—that poster!

Bob stared at Spike again, dully curious.

"I want yuh to help me, see!" growled Spike. "Hide me till thuh lousey bulls git outen here—" The sounds of the pursuing party seemed to be growing nearer again. This fact, coupled with Bob's hesitation, inflamed Spike, who shook his steel claw threateningly under Bob's white face.

"Hide me, Wilson—or I'll tell de lady friend about dat poster—"

Further hestitation on Bob's part; then, wetting his lips, he said evenly:

"Tell and be damned to you!"

The beast in Spike raged at this defiance. He leaped close to Caroline before Bob, taken off his guard, could interfere—tore her dress from her shoulder with his human hand and set the rapier point of his steel hand against her white breast.

"Promise you'll help me, or I'll rip her open!" he shrieked red-eyed, at Bob.

Caroline was frozen with terror in her tracks—mouth open and eyes starting as she looked at and shrank from the prick of the deadly claw. Bob, paralyzed, looked on in terror not less than her own.

But his return to full possession of his faculties, under the lash of tragic necessity, was lightning fast. He leaped forward and struck out simultaneously. His left fist reached its mark on Spike's jaw at almost the precise instant that his right hand, with athletic continuity of motion, pushed Caroline backwards out of harmful contact with the falling desperado's spike.

Spike was not knocked out. He had barely touched the ground before with a tigerish squirm he flung his muscular leg around in such a way that it snipped Bob's legs from under him, crumpling him to the ground beside Spike, who came to instant grips with him.

Bob knew Spike's method of old. He remembered the horror that he had been filled with upon the occasion of his first meeting with Spike, when he had reflected upon the possibilities of that steel claw as a weapon. Now, therefore, he instinctively grabbed for the spike. And not a moment too soon, for it came within a hair of slithering his throat.

The fight became a thrashing melee. Spike fought with the insane courage and cruelty of a maddened dog; Bob remained chiefly on the defensive, guarding his eyes, his throat, his heart from frantic jabbings of the steel hand. Now and again, Bob was able to get in a telling smash against Spike's face. But Spike met Bob on terms of equal strength, and had the advantages of his frightful claw and of experience in the dirtier points of rough and tumbling fighting, gained in many a low barroom and rough trackside camp.

Bob soon realized that he was face to face with a fight for his life. Caroline, with a suddenly discovered courage standing her in good stead as she witnessed the fight of her man for his very life, moved back and forth with the thrashing bodies as they rolled and tumbled around, gouging up the rocky turf.

At every chance she seized Spike, disregarding the back lashes of his flailing steel hand, and tried to pull him away from Bob—giving Bob every aid and advantage possible to enable him to get in a vital blow. She was so engaged when several members of the police posse rushed into the scene and made short work of jerking Spike to his feet, handcuffing him, and punching him into subjection under the threat of their murderously shortened shotguns.

Bob got to his feet unsteadily.

"You win, bo—but it's my turn next time!" snarled Spike over his shoulder. "Hell, you're wanted by the police yourself—"

(To be Continued.)

Renew Your Subscription

IMPENDING FEDERAL

(Continued from page one.)

thing it had not done had two objects, one of which was to injure the Canadian National Railways, and the other along the same line to prevent, if possible, financing of the scheme of a company that proposed to re-erect the building. The same petty criticism applies to everything that has been said about the Canadian National Railway Company since the campaign started.

"I have never suggested," he said, "that Mr. Meighen was in favor of amalgamation, but I have said that his policy, as announced by himself, would, if carried out, wreck the system." A well-known man, the Railway Minister said, had stated that if amalgamation took place fifty thousand employees could be let out from both railroad systems.

Touching upon other issues, Mr. Graham said the French treaty, which Mr. Meighen discredited, provided Canada with an opportunity to obtain the same terms for the sale of her products in France as were obtained by the United States.

Referring to Mr. Meighen's views on the pulpwood export question, the Minister of Railways said the leader of the Opposition will find great objection in Northern Ontario to putting an export duty on the product.

As to Canada's financial position, said Mr. Graham, it must be remembered that a country's standing can be judged largely by what other nations think of it, and "the Canadian dollar to-day is worth one hundred cents or a little better, while in Mr. Meighen's time it was worth eighty-five cents and sometimes less."

Hon. Vincent Massey placed on record his opinion that national unity could not be achieved by "the correspondence school method."

"Let us remember this fact, as a fundamental truth lying at the base of the whole question," he declared; "you cannot achieve unity in this country by forcing the Prairie Provinces and the Maritime Provinces to accept a fiscal policy to which they have been diametrically opposed since they became self-conscious members of this Dominion. No unity can be achieved by attempting to fit this country into the straight jacket of a high tariff."

Mr. Massey contended that if more of the business community of the central provinces had first-hand knowledge of the westernr provinces there would be few who would dare support the policy of high tariffs in this country.

"But in addition," he said, "to those who honestly believe in high protection and are unconscious of the danger which would be the result of its acceptance are those honest-minded men who have succumbed to the panic propaganda of the last four years and the plausible doctrine of high protection perhaps with certain misgivings but because it seems to be the policy of safety first."

He added that he could see no analogy between Canada and the United States, a more self-contained country than this and one that could produce nearly everything required and develop without undue effort every type of manufacture.

"The United States," said Mr. Massey, "far from being an example of the blessings of high protest, is really an example of a union of forty-eight free trade communities."

Despite this, he averred, there is now a definite swing in favor of a moderate tariff in the United States, and added that "when one considers the Canadian problem, sweeping away catchwords and half truths, the case for the high tariff is impossible."

He declared that on those who would raise the tariffs rests the burden of proof that the established industries of the country requires them and he contended they had not made out their case.

"It is a matter of simple arithmetic," he said, "that the Conservative policy of a higher tariff would raise prices. To the consumer the cost of living would increase. Agriculture, our basic occupation, would gain nothing and would lose much. And this is one great reason why the high tariff is not in the interest of industry itself, because industry will prosper only in proportion to the prosperity of agriculture."

Mr. Massey said he was convinced Canada "is recovering steadily and certainly from those troubles which the war and its aftermath have given it, and if we have had mental anxieties it has been due to that smoke screen of doubt and gloom thrown in our path by professional pessimists through which the ship of state has had to find its way."

The newly appointed Cabinet member said Canada had suffered from a campaign of depreciation that was without precedent, and that such chronic melancholia might have been bearable only if it had not been given an air of depressing accuracy. Instancing the statements on Canadian emigration, he said:

If all the people had left Canada that we have been told had left, this country would by now be an empty desert beside which the Sahara would seem like an over-populated market place. It is easy to talk of depopulation and to make the citizen's flesh creep with a lurid picture of our vanishing young men."

Emigration, he conceded, had during the last two years been heavy, but contended the cause had almost entirely been agricultural depression, and that moreover the southward movement was no new phenomenon. Quoting figures on emigration from Canada to the United States for the six decades between 1850 and 1910, he showed from the statistics that the total loss to Canada during the sixty years was 1,500,000 persons, and that from 1880 on it had decreased materially in each succeeding decade. He believed, he said, that the emigration figures for the last few years would be less striking even than those of earlier crises through which the country had passed successfully.

Mr. Massey concluded with the statement that if Canadians had faith in themselves and a plan of action appealing to all the country could be said, "without any empty rhetoric," to be on the threshold of a new and real golden age.

DEPARTURE FROM

(Continued from page 1.)

Theo. Paquet; in Brome-Missisquoi where W. F. Hay is opposed by an Independent in Dr. F. H. Pickel; in Champlain, with A. L. Lesaulners defending the seat against A. J. O. Bergeron; in Compton where J. A. Letellier contends in the Liberal interests against M. H. Hill; in Laval-Two Mountains, where Alban Germain, K.C., was selected yesterday to fight under the Conservative banner against Liguori Lacombe; in Levis where Dr. Etienne Dussault will have as his opponent Gedeon Gravel; Matane, where the Liberal candidate was named to-day in the person of L. J. Dionne, as opposed to Romeo Langlais, K.C., of Quebec; in Rimouski, where General Sir Eugene Fiset, who was victorious last year at the by-election, will again defend the seat against G. Simard, and in Temiscouta, where the late member, M. Pouliot will do battle with C. E. Dube, Conservative.

Some little doubt surrounds Maisonneuve in the Metropolitan district and three names have already been put forward, M. C. Robitaille, Liberal, M. Bumbray as a "Patenaude Independent," and W. J. Tremblay, as a Labor candidate.

Altogether sixty-nine names have been advanced out of the 130 or 140 who will enter the contest, while a number of conventions are scheduled for this week. It is probable that the end of next week will see the completion of the various slates.

Liberals will gather to-morrow to select candidates in Three Rivers and Laurier-Outremont, the latter to oppose Hon. Rodolphe Monty, while on Thursday at Lachute the Government supporters will name a standard bearer in opposition to Sir George Perley in Argenteuil.

Conservative conventions are slated for Joliette on Tuesday, where no candidate has been named for either party; for Dorchester on Thursday to select an opponent for Lucien Cannon; Chambly-Vercheres on Friday where the Opposition will name some one to contest the riding against Notary Langlois, who was selected in the Liberal interests to-day. A Conservative convention will be held at Nicolet the same day.

In Quebec City, the situation is somewhat obscure and to date no division has obtained its quota of candidates. The possibility of a three-cornered contest with two Liberals running in Quebec, is in prospect where Major C. H. Power, the late member, is being opposed by J. A. Gauthier, H. E. Lavigueur in Quebec county and George Parent in Quebec West are the only others to be named so far. The Conservative convention for Quebec South is slated for Wednesday.

All party leaders are industrious and Hon. P. J. A. Cardin has been scheduled to speak in many constituencies. To-morrow he will address the convention at Three Rivers, where Mayor Bettez is favored for selection.

Simple Way to Get Rid of Blackheap

There is one simple, safe, and sure way that never fails to get rid of blackheads, that is to dissolve them. To do this, get two ounces of peroxine powder from any drug store—sprinkle a little on a hot, wet cloth—rub over the blackheads briskly—wash the parts and you will be surprised how the blackheads have disappeared. Big blackheads, little blackheads, no matter where they are, simply dissolve and disappear. Blackheads are simply a mixture of dust and dirt and secretions that form in the pores of the skin. The peroxine powder and the water dissolve the blackheads so they wash right out, leaving the pores free and clean and in their natural condition.

R. C. HEARD

Agricultural Implements

including a stock of Fleury's Famous Plows on hand.

Renfrew Cream Separators
Scales and Stoves
A number of Second Hand Separators
1 power Cement Mixer complete with engine and truck.
Gasoline Engine
Fence Wire, Posts and Gates
Also a number of first class farms for sale.

379 WATER ST.
PHONE 1329

The New Ladies' Shop in Splendid Readiness for Fall Business

We Specialize on Corsets

Equipped to do the Corset Business of Peterborough

This Department Is In Charge of

MRS. SAGE

A Graduate Corsetiere

who will be pleased to give you Expert Corset Service.

A Full Range of Latest Models in the Leading Makes of High-Class, Perfect-Fitting Corsets Always in Stock.

The success of your Fall Costume will depend on being properly fitting with the style Corset particularly adapted to your figure.

We will be glad to extend our superior Corset Service to the ladies of Peterborough and vicinity.

PHONE FOR APPOINTMENT

—Jeffries' Ladies Wear.

Fall Stocks Now Complete

—IN—

Hosiery and Gloves — Corsets — Neckwear
Lingerie and Underwear — Leather Goods
Knitted Wear — Children's Wear
Ribbons and Novelties

Because We Specialize in Above Lines We Can Give You Better Selections, Better Service, Best Values

This Is the Day of the Specialty Shop

All over Canada and across the Border, the Specialty Store is filling a real need for the different localities in which they are situated—giving a service that the larger stores with their attention divided among a great number of different departments cannot possibly extend.

The New Ladies' Shop Solicits Your Fall Business with an Assurance of Efficient Courteous Service

May we include you in our already very satisfactory list of satisfied patrons?

ECONOMY Where Prices Reach Their Lowest Level SECTION

WEDNESDAY'S STAR SPECIAL

Ribbed Cotton Stockings 19c

In all sizes up to 10 inch. Black Sand and Brown. Perfects. On Sale for One Day Only at, per Pair

Not more than 3 Pairs to a customer, and No Phone Orders

WOMEN'S WHITE SAXONY
Night Gowns Flannelette
Grand quality full size garments. The New Store's Special Sale Price for Wednesday
98c

GIRLS' SAXONY
Flannelette Bloomers
White and Pink. For ages 5 to 14 years. On Sale Wednesday at, pair
49c

A SALE OF EXCEPTIONAL VALUE
Silk Scarfs
In a big range of new shades. Every one Perfect. On Sale Wednesday at, each
98c

REPEAT SALE SPECIAL QUALITY
Natural Pongee Silk
33 to 34 inch width. A splendid quality Silk for dresses, lingerie, curtains, etc. On Sale at per yard
59c

A STAR SPECIAL FOR WEDNESDAY IN THE LADIES' SHOP

Women's Heavy Silk Knit Bloomers

Double shirred cuffs. Colors: Black, Pansy, Orchid, Pinewood, Green, Flesh and Amber. A good $2.95 quality at a saving of dollar a pair. One Sale To-morrow **$1.98**

DRY GOODS SPECIALTIES **JEFFRIES** FOR QUALITY & SERVICE LADIES WEAR

REPEATING OUR SALE OF FULL BLEACH WHITE
English Bath Towels
Size 21 x 38.
A good 59c value. On Sale Wednesday at, Each
39c

The Evening Examiner

PHONES—Editorial 1601 Business Office, 1600. Private Branch Exchange to all Departments.

The Examiner is a member of the Audit Bureau of Circulation.

The Daily Examiner, published every lawful evening, by The Peterborough Examiner, Limited. Office, 419 George street. $6.00 per year, delivered in city. Out-of-town subscribers by mail, $6.00 a year.

The Weekly Examiner, published every Thursday. Subscription price $1.50 a year.

U. S. REPRESENTATIVES

Special U. S. Representatives—W. H. Stockwell, 629 People's Gas Building, Chicago Ill.
New York—Chas. F. Miller, 225 Fifth Avenue.
Advertising Rates on application.
H. M. GLOVER, Managing Director.

TUESDAY, SEPT. 29, 1925.

SETS A HIGH STANDARD.

However varied may be their opinion of the views set forth by Hon. Vincent Massey in his speech at Port Hope the other night, Canadians of all shades of politics who read the new Minister's remarks will agree that he set a high standard in political debate that might well be adopted by leading politicians in all the camps.

Mr. Massey contented himself with discussing the issues as he saw them.

There was no abuse for those who did not hold the same views as he did, no display of petulance and ill-feeling such as have marked many of the political addresses of the present campaign, no personalities, no mud-slinging.

It was a refreshing difference from some of the political utterances that have been heard recently, and the Examiner is quite confident that many electors would prefer Mr. Massey's style.

It should be possible to discuss the issues of the campaign dispassionately and calmly, leaving personal recrimination out of the question altogether.

TRY THE COMMITTEE ROOMS.

The pressure on the registrars caused by people inquiring as to whether or not their names are on the lists has been increasing, and some of the officials are advising voters to wait until their lists are posted when omissions can be corrected by appearance before Judge Huycke when the final revision takes place.

The rush is likely to be greater than ever tomorrow, the last day of the registration, for most people are wisely making sure of their vote now instead of perhaps having to go through the red tape involved in appearing before the judge later on.

The registrars, however, would be greatly assisted in the last day of their work if those who want to ascertain if they are on the list would make their queries at the committee rooms of one or other of the parties.

The Provincial lists used as a basis are available at the party headquarters, and the information can be secured there without interfering with the registrars.

Both parties will doubtless be glad to answer all such queries, and the Examiner advises all citizens who have not yet found out whether or not they are on the lists to make use of the committee rooms of whichever party they favour.

DOMINION DAY.

When delegates from the executives of the various Rotary Clubs of the 27th district, which includes Peterboro, met in conference at Brantford a few days ago a matter that received considerable attention was the necessity of Canadians properly celebrating Dominion Day, and Rotarians were urged to see to it that the children especially were reminded of the significance of the occasion.

This is in line with what the Examiner has consistently advocated, and it is gratifying to find the Rotary Club coming to the rescue.

For years Peterboro has not had a fitting celebration of Dominion Day.

It has been allowed to pass merely as a holiday, with all its historical significance lost sight of, and a golden opportunity to develop a national spirit among our citizens completely thrown away.

The Examiner is glad to know that this question has received the attention of Rotary and trusts that the local club will be successful in having a real celebration of Dominion Day held in Peterboro.

It is Canada's own holiday, and should be marked by ceremonies appropriate to the occasion so that newcomers to the country and the children will learn that Dominion Day stands for something far beyond a day off from work.

STILL GOING UP.

It not only costs more to be born and to live in Ontario than it used to, but from the 6th of October on it is going to cost more to prove when you were born.

An order-in-Council comes into effect on that date providing for changes in the charges for service supplied by the Registrar-General's branch of the Provincial Department of Health, doubling the rates formerly charged.

The changes adopted are as follows:

1.—That no charge be made for (a) search of the records, and issue of the certificates, required under the provisions of the Mothers' Allowance Act; (b) search of the records, and issue of certificates, required in obtaining pensions for disabled soldiers, or for the payment of pensions of deceased soldiers' dependents, properly entitled thereto.

2.—That a charge of 50 cents be made for each search, covering a period of three years.

3.—That an additional charge of 50 cents be made for each additional three years, or part thereof, required to be searched.

4.—That a charge of one dollar ($1.00) be made for the issue of a certificate.

5.—That a charge of two dollars ($2.00) per name, per year, for each year searched be made for a search of the records covering the whole Province.

THE STUDENT BODY.

A New York statistical shark has taken the trouble to ascertain that whereas forty years ago there were approximately 60,000 college and university students in the United States, the number today is approximately a half million, says the Hamilton Spectator. The increase is thus shown to be about 700 per cent., in comparison with a population increase of 70 per cent. This would seem to answer the plaintive query, "What are our young folks coming to?" To the professions, it seems. On the basis of total population, the increase in the percentage of those taking higher education in the United States is duplicated in Canada, where for years the overcrowding of the professions has been pointed to with alarm. The statistical expert whose figures we have quoted declares they prove that the "ideal of an educated democracy" is being achieved, and, he might have added, but didn't, if the increase persists it will not be long before horny-handed sons of toil become extinct. That nine-tenths of the present student body are the children of parents who did not themselves go to college is easy to believe, and the number of college-trained grandparents is conservatively estimated at less than one in a hundred. With the ideal of an educated democracy is actually achieved, who will be left to do the manual labor? The remarkable advances made in the field of automatic machinery are no doubt responsible for the youngsters turning to the white-collar jobs for a livelihood, and it may be that by the time everybody has a college education machines will be developed that will run without attention. Changes are being effected so fast nowadays it seems anything can happen.

THE BASIS FOR THE PRESENT STOCK MARKET.

A reaction has set in on the New York stock market, which has not as yet made its appearance in Canada, while most stocks here are just holding their ground, the favorites have continued to advance, so that average prices still rise.

Undoubtedly a business recovery is under way, but it is not of great proportions, and was fully discounted by the stock markets months ago. This view, which has already been expressed in these columns, is confirmed by the latest New York Times Market Review, written by A. D. Moyes. He points out that there are two kinds of "bull" markets, the one "marked by a general and fairly uniform advance in prices for shares of all producing and distributing companies, it has usually accompanied the coming into sight of a robust nation-wide trade revival, and it has had as its evident basis the buying orders of experienced investors and business men who foresee the rapid coming change in earning power of their enterprises."

"The other description of bull movements," he goes on, "commonly occurs, not at the beginning, but in the later stages of the 'business boom.' Its cause is always the same; it results from the 'capitalizing' by professional Wall Street speculators and by adventurous financiers whom the rise in stocks and the larger company earnings have enriched, of the enthusiasm and excitement which the sight of tangible prosperity instils into the minds of the speculative outside public. Appealing as such a movement of prices does to the imagination rather than sober business judgment, it practically never affects the stock market uniformly and as a whole. Shares of companies which attract conservative investors, whose earning power is easy to judge from adequate reports and the accompanying trade statistics, cannot be easily driven up in price to such heights as the speculative mind conceives; if they were, the new and fantastic prices would invite realizing sales by investors better able to gauge the future earnings of the enterprise than is the group of Wall Street manipulators. . . . Any broad view of the present industrial position belies the theory of an unavoidable 'inflation movement'; the idea of which indeed has arisen wholly from the fact that large facilities for increased credit have been accessible if needed.

"That situation certainly exists, but it existed in even more impressive shape during 1924 and 1923 and 1922, and there is not the least sign of its present operation outside of Wall Street. The country's real prosperity is attested by many convincing evidences, and that prosperity was foreshadowed by the stock market months ago. But nobody hears prosperity assigned as the basis for the present market. Nowhere is it better understood than on Wall Street that what has been fully 'discounted' once on the Stock Exchange cannot be discounted again, and that is the sufficient reason why the fuel for the existing speculative movement is 'amalgamation rumors,' 'split-ups,' 'stock dividends' and a host of similar appeals to imagination. All of these arguments for higher prices had similarly exclusive possession of the field and for similar reasons, in 1919 and 1916 and 1902, and the outcome is a matter of Wall Street history."

The above was written a week ago, and during the interval, prices in New York have kept slipping down. This indicates that the above analysis was correct, and suggests that a turn may also be expected in our Canadian markets. Here also rumors of amalgamations, split-ups, and new dividend declarations have been the basis of the recent advances. There has, for instance, been no important change in the asbestos industry, but Asbestos Corporation shares have trebled in price solely on the strength of the merger negotiations under way. Similarly, British Columbia Fishing and Packing, which has not paid a dividend since 1921, has doubled in price, largely on the strength of a rumor that a pool is operating with the stock. There are similar factors in connection with Consolidated Mining and Smelting, Canada Bread, Montreal Power, and several others.

It is quite in reason that some importance should be attached to rumors and reports, but still they are often untrue, and in any case should not over-balance the facts as shown by past earning and dividend paying records. Altogether it is a dangerous market to speculate in.—Monetary Times.

EDITORIAL NOTES AND COMMENT.

Get your names on the lists now—and vote on October 29th.

Peterboro Rotarians have been advised to use their franchise at the coming election. It is good advice for everybody.

With all three political leaders to speak in the West this week, the Prairie Provinces cannot claim they are neglected at election time anyway.

Three-cornered contests are not as popular as they were in 1921. Probably too many candidates in that campaign lost their deposits.

From now until October 29, we shall hear how the other side hasn't a chance of carrying the election.—Border Cities Star.

A country is not made great by the number of square miles it contains, but by the number of square people it contains.—Dayton News.

Port wine is declared to be a sure cure for gout. So says a Vienna doctor. Now watch the port and gout disappear!—Kingston Whig.

Babe Ruth's mistake was in assuming that because he was able to hit the ball with a bat he could hit the highall with impunity.—Hamilton Herald.

Once a girl's greatest thrill was her first proposal. Now it's the first time she proposes.—Kitchener Record.

Wise and Otherwise.

A little learning is a dangerous thing;
Drink deep or taste not the Pierian spring;
There shallow draughts intoxicate the brain,
And drinking largely sobers us again. —Pope.

On every height there lies repose. —Goethe.

A man is responsible for how he uses his common sense as well as his moral sense. —Beecher.

Providence is as noiseless as it is irresistible. —Logan.

Pleasure is the reflex of unimpeded energy. —Hamilton.

We must conform, to a certain extent, to the conventionalities of society, for they are ripened results of a varied and long experience. —Hodge.

A THOUGHT.

GIVE THEM CREDIT.

Not long ago a man said to me, while pointing to his business partner: "He is the man the public think I am."

But there are to-day in many business organizations women who are very important factors in the success of the business, and because they are women, some small men cannot, or will not, pay them their just reward in praise or in money.

What would the stores, the hotels, the business offices or the homes do without women?

Only recently I ventured to speak in praise of a worthy and capable woman that holds a responsible business position, when the junior partner smiled a sickly smile, curled his upper lip a little and hesitatingly, weakly, said: "Yes." But the approval had the rising inflection that sounded to me like a question mark.

The fact is that the woman in that organization is the person the public gives the owner credit for.

1. Give women in business the same number of years of experience as we men have had and some sign will read over some door: "Brown, Black & Helen White."

I will admit that most girls may have marriage as their ultimate goal, but when a woman does settle down to business, she has her field and usually fills her position as well as and often better than a man.—Silent Partner.

KEENE PERSONALS.

KEENE, Sept. 29.—Mrs. Bertha Wilson has returned from England after visiting the British Isles during the past thirteen months.

Miss Leona Johnston of New York is visiting her mother at Keene.

Mr. Nicholson and Mr. Clarke of St. Catharines are spending a week at Serpent Mounds shooting and fishing.

Rev. Mr. Downs and Miss Downs of Tyrone returned home on Friday last after spending a few days at the home of Rev. and Mrs. Andrew McLauchlin.

About a year ago Mr. Wm. McNevan had a fine black team of horses, when after a couple of days of sickness one died. A short while ago the remaining horse took sick and died, entailing a heavy loss for Mr. McNevan.

In spite of the bad weather a good congregation attended the Rally Day services on the United Methodist Church circuit. The former Methodist Church of Keene was exquisitely decorated and great credit is due to the Decorating Committee.

At the former Presbyterian Church a good congregation listened to an inspiring address by the Rev. John Archibald.

A sewing meeting will be held at the home of Mrs. Gilbert Howson on Tuesday afternoon.

A congregational meeting will be held in the United Methodist Church on Wednesday evening.

The Rev. John Archibald will exchange pulpits with the Rev. Wesley of Norwood, the former taking the anniversary services at Dummer.

Farmers are fairly well advanced in their fall wheat seeding. Some of the fields are already showing exceptional growth.

Born—To Mr. and Mrs. Hugh Renwick, nee Lillian Hastie, a son.

McDERMID & JURY,
THE McDERMID DRUG CO.
E. L. PAYNE.

CATTLE, GRAIN AND PRODUCE

Peterboro—Toronto—Montreal Winnipeg

RETAIL.

Fruit.

Bananas, 40-50c, 3 lbs 25c; oranges 25-70c doz.; grapefruit, 10-15c; lemons 40-50c doz.; cooking figs, 3 lbs. 25c; layer figs 40c lb; dates 9-15c lb.; cocoanuts 10-20c each; peaches 75c-$1.35 basket; plums, 75c-$1.10 basket; blue fancy, 75c; gages, 75c; Reine Claude, 70-85c basket, 3 quarts, 25c; blue damsons $1-$1.25 basket, 20c quart; watermelons $1.50 each; cantaloups 10-25c each; honeydew melons, 60c; crab apples 35-50c peck; cooking apples, 25c pk.; Alexandra and Duchess apples, 20-40c peck; St. Lawrence, 50 cents peck; pears (Canadian Bartlett) 50c-$1.25 basket; Flemish Beauty, 65c pk; 11 qt. bkt. 80c; grapes (California) 20-25c lb.; domestic, 60-65c basket; Malaga, 30c lb.; Italian prunes, $1.15-$1.25 basket; prune plums, 65c.

Vegetables.

New potatoes, 30c pk. $1.50-$1.75 bag; beets, 5 cents bunch, 11 quart basket, 50c; carrots 5c bunch; green onions 5c bunch; cooking onions 4 lbs. 25c., peck 45c.; silver skin onions, 25c. qt. cabages, 10-15c.; lettuce 5c. bunch; head lettuce (California iceberg) 15-25c; celery, 10-20c bunch; parsley 5c; peppers 40c doz, $1.25-$1.50 basket; cauliflower 15-25c; radishes 5c; tomatoes 5c lb; 40-50c basket; cucumbers 5c each, 75c-$1.25 basket (11 qt.); egg plant 10-15c each; vegetable marrow 10-15c each; sweet potatoes 3 lbs 25; gherkins $1-$1.25 basket; corn, 15-25c dozen. squash, 20-25c.

Nuts.

Mixed 25c lb; peanuts in shell 35c lb.; shelled walnuts 45c lb; whole halves 70c; California budded 50c lb; Shelled almonds 50-70c lb. Brazil nuts 25c lb pecans 85c lb.

Dairy Products.

Butter—Creamery 41c lb; dairy 40c lb.; lard, 22-26c lb.; shortening, 18c lb.

Eggs 38-40c dozen.

Cheese, 29-40c lb.

Honey.—Clover, 5lb. pail, 63-70c; amber, 50c; comb, 25-28c.

Fish.

Salmon trout 20-25c lb; sea salmon 25-30c; whitefish 20-25c lb; halibut 35c lb.

Meats.

Beef 10-35c lb; veal 10-30c; lamb 15-40c; mutton 12-28c; pork 25-38c; bacon 38-50c; sausage 18-20c; chicken 22-45c lb.

Flour.

Flour, half barrel $5; pastry, 24 lb. bag, 99-$1.15; bread, 24lb. bag $1.30.

WHOLESALE

Grain

Fall wheat $1.18 bushel; spring wheat $1.08 bushel; barley 59-62c; rye 75c; oats 36c; peas $1.10-$1.25; alsike $8-$9 bushel.

Hay, Bran, Etc.

Hay, baled, $12-$14; loose $12; straw, baled, $8; bran $28; shorts $30.

Hogs.

Live Hogs; thick smooth, $12.25; cwt.; select graded, $13.50; dressed, head on $20; head off $21.

Hides.

Cow, 10-12c lb.; horse $3.50-$4 each; calf, 14-15c lb.; lamb, 75c-$1.50 each; shearlings, 25-35c each.

LIVE STOCK.

CHICAGO, Sept. 29. —(Canadian Press).—Cattle — Receipts, 31,000; active trade on grain fed steers; well conditioned kind fully steady; spots higher; short fed offerings of medium weight competing with western grassers; both closing 25c lower extreme top, 16-25; average weight, 1322 and 1,388 pounds; most fed steers, 10.00 to 12.00; low priced natives and westerns fully steady; latter supported by active feeder trade; fat cows and heifers 25c off; bulls sharing decline; vealers 50c lower at 12.00 to 12.50 mostly.

Hogs— Receipts, 47,000; fairly active; 25 to 50c lower; bulk better, 140 to 220 pound weight 13.50 to 13.85; top, 13.90; majority good and choice 240 to 340 pound butchers, 13.00 to 13.30; bulk packing sows, 11.70 to 12.15; best strong weight killing pigs largely, 13.00 to 13.50; shippers took 9,000; estimated holdover, 14,600.

Sheep — Receipts, 20,000; fat lambs 25 to 50c higher, mostly 50c up; bulk fat westerns, 15.00 to 15.50 top 15.50; most natives, 14.75 to 15.00; few 15.25; culls largely 11.00 to 11.50; range yearling wethers, 11.50; desirable fat native ewes, 6.50 to 7.50; few, 7.75; feeding lambs strong; bulk, 15.00 to 15.50; few, 15.75; range breeding ewes, 8.00 to 9.00.

CHICAGO WHEAT.

CHICAGO, Sept. 29. —(Canadian Press). — Wheat prices suffered a hard tumble yesterday to a new all around low prices record for the season with wheat and every other grain selling under the level that prevailed a year ago. Big receipts of wheat at Winnipeg, the largest ever known at this time of year, had much to do with forcing values down. The Chicago wheat market closed unsettled, 4 to 4 3-4 cents net lower, at about the day's bottom figures, December $1.36 to $1.36 1-8 and May $1.38 3-4 to $1.39 with corn unchanged to 1 1-8 cents down, oats unchanged to 1-8 to 1-4c off, and provisions unchanged to a setback of 26 cents.

Announcement of 3,845,000 bushels increase of the United States visible supply of wheat as against only 740,000 bushels increase a year ago acted as an additional weight on the wheat market and so, likewise, did prospects that the Canadian crop movement would continue heavy for some time. Throughout the day, there was persistent selling on the part of houses with Eastern connections, houses that were prominent as buyers of late at prices much higher. The Northwest was also said to have sold here today on a liberal scale.

Many standing orders to stop wheat losses at various definite set limits were automatically forced into operation as values here continued to crumble. Meanwhile, the amount of wheat afloat for Europe showed a material increase and report were current that farmers in Montana and elsewhere Northwest were selling stored grain. It was estimated that based on to-day's prices of December delivery here, the principal grain crops of the United States have declined in value during the last month.

In sympathy with wheat September and December corn and September oats established a new low price record for the season. May equalled the previous low price record. Owing to a close relation between corn prices and hog values, however, the corn market displayed much resistance to selling pressure.

Weakness of grain and hogs had a depressing influence on provisions.

GRAIN SHIPMENT.

FORT WILLIAM, Ont., Sept. 29. —(Canadian Press). — Week end grain shipments from the ports of Fort William and Port Arthur totalled 4,836,000 bushels, fourteen boats clearing on Sunday with grain and ten to-day. The Lackawanna, United States freighter, took the biggest cargo 352,000 bushels of wheat to Buffalo.

EGG MARKET.

OTTAWA, Sept. 29.—(Canadian Press). —Further shortages of fresh eggs throughout the country has led to increased prices in Eastern centres. Further advances are also noted in Chicago and New York fresh prices. A car of United States storage eggs arrived in Toronto yesterday.

Toronto remains unchanged on the recent jobbing advance with fresh specials 52, extras 50, firsts 44, country shippers paying extras 39 to 40, firsts 36, seconds 26, and making sales extras 43 to 43, firsts 39 to 40, seconds 32, F. O. B., cases returned.

Montreal—Further shortages of fresh eggs have resulted in a two cent advance with jobbing extras 50 firsts 44, storage extras 45, firsts 40.

Winnipeg egg receipts show a slight decrease and the market is very firm. Eggs are being drawn from storage to meet local demand. Jobbing fresh extras 41, firsts 37, seconds 31. One car of fresh eggs is rolling to Quebec City and one to Montreal, firsts 35, seconds at F. O. B., Winnipeg. A car of storage is being shipped to Montreal on consignment from Winnipeg. Receipts are very light throughout Saskatchewan and increased quantities of storage eggs are moving into consumption at firsts 35, seconds 32.

Calgary—Conditions on the egg market are unchanged with receipts hardly sufficinet to supply local demand. Dealers paying country points extras 32, firsts 28, seconds 24.

Edmonton egg market is steady with no change there other than an increased scarcity of fresh eggs. Dealers are quoting country shippers extras 31, firsts 27 seconds 21.

Vancouver local fresh egg market is firm with dealers paying country points, extras 46, firsts 44. Jobbing extras 50, firsts 43, seconds and pullets 42.

Halifax—With consumption good and stocks low, higher prices are looked for on this market. Prices to country shippers delivered Halifax extras 38, firsts 35, seconds 25.

Chicago fresh extras 50, fresh firsts 38, December refrigerators 34 1-2.

New York fresh extras 50, fresh firsts 44, December refrigerators 35 5-8. United States poultry market lower.

GRAIN MARKET.

MONTREAL, Que., Sept. 29.—(Canadian Press). — The export trade in Canadian grain on the Montreal market yesterday was extremely dull. The trade in cash grain in the domestic market was reported very quiet on account of the continued weakness in the Winnipeg market. The only business of importance reported was a sale of some No 1 feed oats at 41 3-4 cents per bushel C.I.F., Bay ports, and sales of odd cars of Ontario and Quebec oats were made at 50 1-2 cents, No. 3 white at 48 1-2 to 49 cents, and No. 4 white at 46 1-2 to 47 cents per bushel, ex-track.

While the tone of the market for Spring wheat grades of flour was easier, prices were unchanged, but a readjustment of values is expected in the near future. The conditions of the market for winter wheat grades was unchanged. Prices were steady under a limited demand.

The tone of the market for millfeed remains steady under a good demand and a fairly active business was transacted in rolled oats and prices were unchanged.

The exports of eggs from the port of Montreal last week were 5,773

Continued on page 10.

REUDEL BATH SALTRATES

FOR CHRONIC GOUT, LUMBAGO, SCIATICA, NEURITIS AND OTHER URIC ACID DISORDERS. ALSO RHEUMATIC PAINS, ACHES, SWELLINGS & STIFFNESS, FOOT TROUBLES SKIN DISEASES &c. &c.

A small handful *Medicates and Oxygenates* the water of a bath. No need of travelling to expensive medicinal bath springs. Bring them to your own home.

SOOTHING, HEALING & ANTISEPTIC
IT STOPS EVEN THE WORST PAINS WITHIN TEN MINUTES.

50c.

Obtainable at most drug stores for 50c. or direct from the distributors Macnamara Limited, New Birks Building, Montreal

"In His Quiet Moments"

A True Story

Always 'the life of the party' everybody admires Ted Carruthers for his breezy good nature and winning personality. He is a real man through and through.

But in his quiet moments—

Poor Ted has his personal problem from which he cannot shake himself free when alone. A recent illness, the price of overwork, left his health impaired. The doctor says it is only a matter of time.

He now has only a few short years in which to provide for Mary and the children. What is he to do? He is not able to get life insurance and cannot save much more than $300.00 a year. In five years this will be but $1,500.00—not nearly enough!

'Tis now he realizes just what it would have meant if he had insured when able, to provide for his wife an income of at least $100.00 a month ($1,200.00 a year) as long as she lived. At his age (35) $6.40 a week with the London Life would have guaranteed it, and worry would not now be further sapping his strength, killing any chance he may have had of recovery.

• • • •

The future may easily be made safe for loved ones by insurance, and worry removed from those who have dependents.

One of our trained representatives will be glad to advise

London Life
Insurance Company
"Canada's *Industrial-Ordinary* Company"
HEAD OFFICES, - LONDON, CANADA

W. W. RICHMAN, City Manager
Rooms 205-206, Royal Bank Bldg., Corner George and Hunter Streets, Peterboro

A tea your grocer recommends is usually good tea

RED ROSE TEA "is good tea"

And most grocers recommend it 82

O.M.L. OFFICERS TO PREFER COMPLAINT

Irate at Action of Police in Discommoding Tourist.

SARNIA, Ont., Sept. 29.— Local officers of the Ontario Motor League intend to carry to Toronto a complaint against the action of police authorities at Ingersoll in causing an American motorist wanted in that city on a charge of spedeing to be thrown into jail here Friday night after his car had been stopped at the border.

The League was prepared to defend the tourist at Ingersoll Saturday but as an adjournment was about to be ordered and in view of the fact that defendant was anxious to get back home a plea of guilty was entered and sentence suspended on payment of costs. When local league officers heard of the incident Friday night they did everything possible to get the defendant out of jail but without success. The instructions received here from Ingersoll intimating that he was to be kept in custody.

SCIENTISTS SHOULD USE SIMPLE ENGLISH

Sir Oliver Lodge Makes Plea for Less Troublesome Words.

LONDON, Eng., Sept. 29.—(Canadian Press).—Sir Oliver Lodge has made a plea for simpler language in dealing with scientific subects, to the British Association for the Advancement of Science at Southampton. He thought the most obstruse subjects could be discussed in plain English, and appealed particularly to botanists, who were said to be the most prolific coiners of troublesome names.

More Canadian Grains Pass Through U. S. Ports

WASHINGTON, September 29. — Grain exports from the United States last week were 4,988,000 bushels, as compared with 6,837,000 bushels the previous week.

Canadian grains exported through United States ports last week amounted to 1,424,000 bushels against 628,000 the previous week, while total exports of North American wheat flour were 334,000 barrels last week, against 155,000 the previous week.

LEAGUE COUNCIL CLOSES SESSION

General Laidoner Appointed to Investigate Mosul Situation.

INVOKED GOOD OFFICES

GENEVA, September 29. — Canadian Press. — The Council of the League of Nations yesterday adjourned its 35th session after appointing General Laidoner of Esthonia, to proceed to Mosul to investigate the situation there. Council members said to-night they hoped Turkey would give the League agent permission to visit that section of Mosul held by Turkey, thus ensuring an extensive and impartial inquiry, and would use its good offices to prevent incidents calculated to endanger peace, pending a definite decision on the sovereignity of Mosul.

COMMUNISM STRONG ALL OVER ENGLAND

Sunday Schools Destroy the Faith of Children in God.

NEW YORK, Sept. 29 (Canadian Press).—Lady Cowan, President of the British Women's Patriotic League, and wife of Sir Henry Cowan, Inter-Parliamentary Union delegate, said yesterday that the British Communists have established Sunday schools throughout England for the purpose of undermining the faith of the children in God and the Government. Communism, she said, is stronger in England than in almost any other European country.

WEDDING BELLS.

HUGHEY—McIVOR

The wedding was quietly solemnized at St. Johns rectory last night, of Edith Maud, youngest daughter of Mr. and Mrs. Fred McIvor of Millbrook, and Robert Lawrence Hughey of Omemee. The ceremony was performed by Rev. Dr. R. C. Blagrave.

The only one of the girl contestants who did not have bobbed hair won the milk maid championship at the Kansas Fair in Topeka by milking 10 pounds of milk in 11 minutes and one second.

LABOR GROUP MAY PLACE BAN ON COMMUNISM

Opinion States That Big Issues Will be Left Unsolved.

COMMUNIST CONFLICT

If Recommendation is Carried Out No Members Are Eligible.

LIVERPOOL, England, Sept. 29.—(Canadian Press.)— The Parliamentary Labor Party's annual conference will open here to-day. It has importance as showing to what extent the extremists of the labor movement will be able to impose their policy on the Parliamentary leaders.

Informed opinion is that, like the British trades union congress, which concluded its session at Scarborough September 12 without grappling closely with the big issues, no very definite move will be made at this conference, but matters will be allowed to drift.

For one thing, the political left wing has no universally recognized leader to take command. Moreover the nomination for the new executive committee contain only a few left wing names. Perhaps the most interesting conflict from the viewpoint of the general public will be that concerned with the communists.

The executive committee's report includes a recommendation that no member of the communist party shall be eligible to membership in any affiliated local labor party. If this recommendation is carried it will confirm the ban imposed by last year's conference, and the issue will be finally settled. But there is a belief in some quarters the ban may be removed to the extent of admitting individual communists as rank and file members of the party, but excluding anything in the shape of a communist group or party.

DENIES CHARGE

Sales Manager Says Ridiculous That Alberta Wheat Pool Charges Less.

CALGARY, Alta., Sept. 29. — (Canadian Press.) — "The charge that the Alberta wheat pool has quoted foreign markets the same cargo at three cents a bushel less than Vancouver exporters could get the same grain for is ridiculous," stated George MacIvor, Canadian Co-operative wheat producers' western sales manager, in the course of an interview yesterday, when shown an article which had been published to this effect. Mr. MacIvor said that the pool had no other object in mind than to sell their wheat to the highest responsible bidder, irrespective of nationality.

"If the pool has any wheat for sale, just as long as Vancouver exporters will bid on an equal basis with other buyers they will get their share of pool wheat," he declared.

LOCARNO TO BE DISCUSSION SITE SECURITY PACT

Town Having One Telephone Line and No Telegraph Was Chosen.

NO INDISCRETIONS

Date Announced for October 5th After Detailed Discussion.

PARIS, Sept. 28. — (Canadian Press.)— Serious negotiations between the allies and Germany for a security pact will begin in the rather inaccessible town of Locarno, Southern Switzerland, on October 5, a week from yesterday.

The date and place of the conference were confirmed officially this evening after Herr Von Hoesch, the German ambassadors, had spent an hour with Foreign Minister Briand in discussing the details of the organization of the conference.

Locarno was finally chosen, it is understood, because it was considered by the diplomats as offering the best possible guarantees against indiscretions. The town has only one telephone line and no telegraph. The desire of all the negotiators, it is said in official circles, is to avoid outside discussion and polemics in the press over the thorny points of the problem until a basis of agreement is reached.

Officials here are silent as to possible complications arising from the intention, attributed to the German Government in Berlin dispatches, to make the negotiations for security dependent upon previous evacuation of the Cologne bridgehead and elimination of the paragraph in the Treaty of Versailles fixing responsibility for the world war on the Reich.

Inquiry at the Quai D'Orsay on this point to-night elicited the reply that M. Briand and Herr Von Hoesch had discussed only the details regarding the organization of the coming meeting.

EXPORT MORE SUGAR

United Kingdom Has Greatest Market for Canadian Product.

OTTAWA, Sept. 29 (Canadian Press).—An increase of 22,397,900 lbs. or $1,252,847 in value, is shown in the export last month of Canadian refined sugar, as compared with August, 1924.

The total export of this commodity in August, according to a statement just issued by the Dominion Bureau of Statistics, was 36,744,600 lbs. with a valuation of $2,254,671, as against 14,346,700 lbs. valued at $1,091,824 in August, 1924.

The United Kingdom proved to be Canada's best customer, having imported 34,716,000 lbs. worth $2,154,917. Belgium ranked second with 915,000 lbs. valued at $34,176; while France was third with 448,000 lbs. worth $26,656.

Newfoundland, British West Indies, British Guinana, British Honduras, St. Pierre and Miquelon, and Bermuda followed in the order named.

RAINS HALT WAR AGAINST RIFFS

Riffs, However, Institute Sharp Attacks on French Holdings.

COMMUNICATIONS CUT

PARIS, Sept. 29. —(Canadian Press). —The Spanish embassy here yesterday issued a formal denial of reports that the Spanish forces have captured Ajdir, capital of Abd-El-Krim, the Riffian chieftain.

TETUAN, Morrocco, Sept. 29. — (Canadian Press). — Advices from the French scene of war report great activity in the Kifane sector, where French forces are advancing with their vanguard. They have reached the border line of the Guessaya tribe.

MELILLA, Spanish Morocco, Sept. 29. —(Canadian Press). —Terrific rain storms have paralyzed all naval operations along the Moroccan coast. This port is closed.

A Levanter of extraordinary violence accompanied by torrential rains has stopped ,for the present at least, all maritime operations.

The telephone lines leading into military head-quarters are down. The Chemorro River has risen so fast as to isolate Dar Quebdani, Spanish military post. Telegraphic communications still is interrupted and only urgent messages are accepted for transmission.

FEZ, French Morocco, Sept. 29.—(Canadian Press) — Continued rains along the French front in Morocco have rendered the roads impracticable for motor transport and are severing the telegraphic and telephonic communicatios between Fez and Taza, on the eastern part of the front. The rain appears to have halted operations on the French side.

The Riffians, however, made a counter-attack in the sector of Kel-El-Loun. They also made a spirited attack on the French positions at El Bibane, in the central part of the front. Their attacks, French reports say, were scattered by machine gun and artillery fire.

Make Your Own Soap!

with waste fats and

GILLETT'S PURE FLAKE LYE

Full Directions for making hard and soft soap with every can.

IT SAVES YOU MONEY!

E.W. GILLETT CO. LTD. TORONTO, CAN.

GOVERNOR-GENERAL IS AFTER WILD FOWL

REGINA, Sask., Sept. 29 (Canadian Press). — Governor General Byng accompanied by two aides reached here yesterday to start a week's shooting among the wild fowl of the Qu'Appelle Lakes. The Governor will be the guest of Brig.-General Ormond, O.C.M.D. 12, and William Graham, the Commissioner of Indian Affairs for the Prairie Provinces. Included in the party is Brig.-Gen. E. Deb. Panet of Montreal.

FUNERAL OF DR. AND MRS. MANN

(Continued from Page 1)

1st Corinthians: "O death, where is thy sting? O grave, where is thy victory?" laying emphasis on the doctrine of immortality as set forth in Holy Writ. "Our bodies," he said, "were merely the tents, the tabernacles wherein resided the soul." The body was not the man or woman, any more than the coat that was worn or the house that afforded rest and shelter, but the spirit within was that which was immortal, indestructible and which survived the grave. The sting of death had been taken away by Christ's sacrifice. No one feared the reptile whose sting was removed or the lion that had lost its power to devour, so why should the Christian fear death? He thought professing Christians had a great deal to learn from the ancient Pagans, in their attitude toward death, and instanced Socrates awaiting death, and answering those who asked him where he would like to be buried. "You may bury wherever you like if you can catch me. By that time, I shall be far away." Those around whose bier they were all gathered had merely moved into the higher sphere.

Dr. Mann was born in the neighborhood and was a son of a fine old U.E.L. family, one of those families of good citizens that have helped to make Canada the country it is today. He was a son of Christian parents, was brought up in a religious atmosphere of which he proved himself worthy in his later years. He chose for his profession that of a doctor, and he was known to many as the "Good Physician." Mr. Edgar said he had never met Mrs. Mann but from those who had known her, he had learned that she was a worthy helpmate to her husband in his work among the sick and suffering. She accompanied him in all his travels, and was loved by all who knew her. Truly of them, could it be said, in the words of Scripture, "They were lovely and pleasant in their lives and in their death they were not divided."

The Rev. J. A. McKenzie said that the large concourse of people was an eloquent testimony to the love and esteem in which were held their friends to whom they had met to pay the last tokens of respect. He spoke of the lovable character of the doctor. He had always a smile and a pleasantry for everyone with whom he came in contact. His character was such as to endear him to all his wide circle of acquaintances. Rev. Mr. McKenzie spoke of the trials and compensations of a doctor's life. The doctor was with us at all times, he said. The doctor witnessed the maternal pains and the maternal joys; he was with us in sickness and with us at death. The minister spoke feelingly of his friendship with the dead, and alluded to the hope of immortality and life beyond the grave.

Mr. McKenzie then engaged in prayer. The caskets were brought out. Hundreds among the huge crowd were visibly affected as the caskets were placed within the hearses, each of which were covered with wreaths.

Ninety-seven automobiles comprised the procession to Little Lake Cemetery, where all that was mortal of two of the best loved citizens of Peterboro was committed to the dust.

"Now Caroline has rosy cheeks!"

Sickly child responds quickly to Tanlac treatment.

"Every time I look at Caroline's rosy cheeks," says "Mrs. C. Boeke, "my heart goes out in gratitude to Tanlac. When she was eight years old she was so run down I was worried. She wouldn't eat. Her skin was yellow. She was under weight—so weak we feared she would get down in bed.

"But after taking Tanlac a few weeks, Caroline developed a real appetite and began to look fine. She has gained weight and enjoys the best of health. To me there is no medicine like Tanlac!"

*Authentic testimonial. Address on request.

This is only one of the thousands of authentic stories of Tanlac's benefits we have on file at Dayton, Ohio.

If you are ill and discouraged, remember that what Tanlac has done for others it can also do for you.

Compounded after a world-famous formula, Tanlac is Nature's great tonic and builder. It revitalizes sluggish blood, tones up stomach and liver, restores lost appetite and weight and brings color back to faded cheeks.

Don't go on feeling weak and miserable. Give Tanlac a fair trial and see how quickly it builds you back to par.

NOTE: For Constipation, take Tanlac Vegetable Pills, made by the makers of Tanlac.

TANLAC FOR YOUR HEALTH

Men Instantly Like—

the pleasing chocolaty flavour of FRY'S COCOA. The world's choicest beans, and exclusive refinements developed in nearly 200 years of manufacturing experience, make FRY'S vastly different from ordinary cocoas in both flavour and nourishment.

That's why men like it!

194

On the dining-room floor is shown the beautiful "Dalton" design No. 516, a floral motif with blue background. In the kitchen is "Mosaic" design No. 408, a popular blue and white tile pattern.

GOLD SEAL CONGOLEUM GUARANTEE SATISFACTION GUARANTEED OR YOUR MONEY BACK. DAMP CLOTH

Congoleum Gold Seal Rugs Make Dining-Rooms So Cheerful!

What a real satisfaction it is to any housekeeper to have an easily cleaned, durable Congoleum *Gold Seal* Art-Rug on her dining-room floor!

The hospitable warmth of its rich, tasteful pattern creates an ideal setting for her furniture; and there's the added advantage that, like the Congoleum Rug in her kitchen, she can keep it clean with a very little effort.

Easily Cleaned— Waterproof

The smooth, sanitary, waterproof surface doesn't absorb dirt and grease like woven floor-coverings. Just a few easy strokes with a damp mop or cloth and the cheerful colors are spotless. These rugs lie perfectly flat without any fastening—never curl up at the edges.

Congoleum Rugs are becoming more and more the choice of up-to-date women all over the Dominion. The variety and beauty of their patterns—rich Oriental motifs; dainty floral and neat tile designs—enable you to select a suitable pattern for any room in your home.

Congoleum *Gold Seal* Art-Rugs are made seventeen sizes; ranging from the handy 18 x 36 inch mats to the 9 x 15 foot room-size rugs.

Step into your home-town dealer's store and see for yourself how beautiful and practical Congoleum *Gold Seal* Art-Rugs really are.

Look for the Gold Seal

Don't be misled into buying some other material said to be "just as good" as *Gold Seal* Congoleum. "Just as good" is *never* as good.

Look for the Gold Seal shown above when you buy! It assures you that you are getting every cent's worth of floor-covering value. Congoleum *Gold Seal* Art-Rugs have a dominion-wide reputation for beauty and wear—a reputation that has been earned only after long, hard service in homes in every part of Canada. Buy the genuine and be *sure* of satisfaction.

Congoleum-By-the-Yard

The same sanitary, flat-lying, durable material as Congoleum *Gold Seal* Rugs, for use where it is desired to cover the entire floor. It is made two yards wide in a wide range of beautiful patterns without border.

CONGOLEUM CANADA LIMITED
1270 St. Patrick Street, Montreal, Quebec

CONGOLEUM GOLD SEAL ART-RUGS

Made in Canada—by Canadians—for Canadians

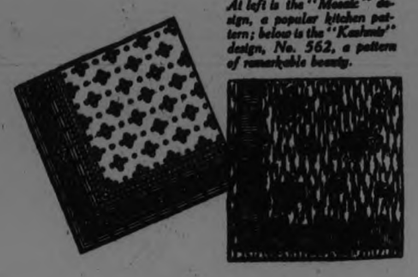

At left is the "Mosaic" design, a popular kitchen pattern; below is the "Kashmir" design, No. 562, a pattern of remarkable beauty.

Pick Me Up
MINTO TEA

What a muddle and a mess!

All yesterday, I worked tooth and nail, to get Nature Lore straightened out. Those wild would-be friends of mine had worked tooth and nail to scramble notes as best they could, and it is no joke.

It took me parts of many days, to gather notes of what the wild things are doing in the woods in September, and what they are likely to do in our own town gardens, when they happen to land there, and just one night's playful frolic has made all my work look and read so funny that the newspapers would be put in the madhouse if they tried to print it. Parts of September birds have been mixed with nuts and suet for birds in December.

I worked all day and was just getting the notes arranged again and the torn ones re-written on clean paper, when I heard a dull sort of a puff at the door. It may have been a mild kind of grunt. At any rate, I looked that way, and lo—and—behold, if that stupid story muddler of a porcupine was not sniffing at the door, apparently coaxing for more toasted marshmallow. He looked fresh and happy, just as though he would gladly say, "Good morning," and I felt just as though I would gladly have thrown him into the lake, and added a "Good Night!" to the operation.

After more toasted marshmallows, I got the fat old fellow far enough away for the day, then began again to try to find the story planned for to-day. I found three quarters of it, and was just looking about outside the door, in case the playful things had scattered the rest of it there, when Mickey, the crow, came to the door from inside the shack, with several scraps of paper in his bill. He has entered the back window as I went out the front door. I grabbed the papers away from him, for which he squeaked and scolded, while I took a hasty glance to see if they were the missing part, hoping, at last, my story would be assembled, and, to my utter confusion and chagrin, they were what Mickey had left of the part I thought I had saved. I threw up my arms, slammed the doors and windows, took my bote-nook and went into the woods for fresh stories.

WILL NEVER BE WAR BETWEEN BRITAIN AND U.S.

British Member Refers to 110 Years of Peace Between Two Countries.

COMMON IDEALS.

NEW YORK, Sept. 29.—(Canadian Press.)— The visiting British statesmen exchanged felicitations with their brethren of the United States over toasts with ice water at a dinner given by the English speaking union last night to the delegation of forty members of Parliament on their way to the Inter-Parliamentary Union conference at Washington. The fellowship of Briton and American, Anglo-Saxon brotherhood and the common ideals of the two nations furnished the keynotes of the addresses. John W. Davis, former Ambassador to the Court of St. James, was toastmaster.

"I am a firm believer that war will never take place between the British Empire and the United States," siad Sir Arthur Shirley Benn, Conservative M.P. from Plymouth and principal speaker. "History has shown that both countries have the same ideals, the same love of fair play and in the 110 years which have passed since the Peace of Ghent, whenever we have both had the misfortune to be engaged in war, it has been side by side.

Electors' Duties Defined.

(Continued from Page One.)

than six months in the polling division "shall come into such polling division armed with offensive weapons of any kind, such as firearms, swords, staves, bludgeons or the like," and no person is allowed to arm himhelf with such weapons and approach within a mile of the polling place, unless called upon by the lawful authorities to do so.

The returning officer or any of his deputies may on nomination day or polling day demand that any such weapons held by any person within half a mile of the polling place be handed over.

Duties Many, Pay Light.

The duties of the deputy returning officers are set out in great detail. They are listed and printed in bold black type in two columns. The list has no fewer than 40 items. On his appointment, the deputy returning officer has seven different things to d ; before the polls open he has six more, at the opening of the poll there are six more items for him to look after, and 21 specified duties after the polls close.

The list of the 21 may be worth quoting: 1. Admit witnesses. 2. Pack age unused ballots. 3. Package spoiled ballots. 4. Certify number of voters. 5. Count the votes. 6. Package ballots. 7. Swear oaths. 8. Prepare three statements of poll. 9. Put one in D.R.O's pocket. 10. Put one in envelope. 11. Put envelops in ballot box. 12. Prepare certificate of poll. 13. Deliver copy to each agent. 14. Address copies to candidates. 15. Package remaining papers. 16. Lock, seal and address the ballot box. 17. Put ballot box key into its envelope and this into another. 18. Prepare polling station account. 19. Put it into an envelope with key. 20. Despatch ballot box and envelope to R. O. 21. Post certificates of poll to candidates.

And the recompense that the deputy returning officer gets for this day's work, is $7. The poll opens at 8 a.m. and closes at 6. It's a lo. day for the money.

They Use a Code.

One of the interesting features of the instruction book is that it contains a code in which the election officials are to send any communication they may have to transmit to Ottawa in regard to the election forms. Each of the 119 forms is known by a code name and is so to be referred to in the correspondence. Not that secrecy is desired, but as a matter of convenience in dealing with the election matters does the department insist on the use of the code. It is said it greatly simplifies the handling of so much correspondence.

The duties of the revising officers are also set out in detail. There is provision also that if any persons who when asked to take the oath refuse to do so, having on religious belief, they may be asked to solemnly "affirm" without the Bible being used, and this is accepted as of the same value as an oath. Any voter refusing to take the oath when he is entitled to vote, if challenged, is not to be given a ballot paper.

STARTLES EUROPE.

BENITO MUSSOLINI.

Premier of Italy, who is reported to have sought an alliance of Russia and Germany against France and Great Britain.

WEDDING BELLS.

CARDWELL—THOMPSON.

A very quiet marriage was solemnized at the Mark Street Parsonage on Saturday afternoon, September 26th, when Thomas Walker Cardwell and Mary Jane Thompson, both of Westwood, were united in the holy bonds of matrimony. The ceremony was conducted by Rev. R. T. Richards.

HART—DERRY.

A quiet but very pretty wedding took place at half past eleven o'clock this morning at Trinity church, when Florence Elizabeth, eldest daughter of Mr. W. J. Derry, 469 McDonnel street, and the late Mrs. Derry, became the bride of J. Mitchell Hart, of Weldon, Saskatchewan, eldest son of Mrs. Hart and the late Mr. John Hart. The ceremony was performed by Rev. A. J. Langford. The choir loft was decorated with palms, ferns, mauve and yellow 'mums and daisies.

The bride, who was given in marriage by her father, entered the church to the strains of the wedding march, played by Mr. George H. King She wore an ensemble suit of reindeer Poiret twill, with hat, shoes and stockings to match, brown fox fur neckpiece, and corsage bouquet of butterfly roses and lily of the valley.

The bridesmaid, Miss Ruby Derry, wore a gown of black cut velvet and blue georgette, small black hat with osprey trimming and corsage bouquet of columbia roses.

Mr. Wilfrid Derry acted as best man.

During the signing of the register, Miss Helen Lytle, a cousin of the bride, wearing grey georgette with black hat and corsage bouquet of columbia roses, sang "At Dawning."

After the ceremony, Mr. and Mrs. Hart left for a sort visit in Kingston, after which they will return to Peterboro before leaving for their home in Weldon, Sask.

The gift of the bridegroom to the bride was a diamond pin, to the bridesmaid a string of pearls, to the soloist a bar pin, and to the groomsman a pair of cuff links.

CAMERON—KENNY.

TORONTO, Sept. 29.—A very quiet early autumn wedding took place in St. David's Anglican Church at high noon on Wednesday, Sept. 23, when Elizabeth Jane, second daughter of the late Dr. William Kenny, Lindsay, and Mrs. Kenny of 14 Eaton Avenue, was united in marriage to Angus Charles Cameron, Oshawa, eldest son of the late Duncan Cameron and Mrs. Cameron, Beaverton. The ceremony was conducted by Rev. H. A. Bracken, rector. The bride, who was given in marriage by her uncle, Mr. James P. Lawder, of Lindsay, looked smart in a sleeveless French frock of blonde silk crepe, made in the prevailing flared silhouette, with cape back and trimmed in contrasting shades. French hat en suite and fox fur. She wore the groom's gift, a linked bracelet of white and yellow gold, and carried a prayer book bound in white kid. Miss Dorothy Kenny was her sister's bridesmaid, and she looked very winsome in a short-waisted bouffant frock of flowered georgette over Chinese blue crepe de chine and chic French hat of the same color. She carried the groom's gift, a silver vanity chatelaine. Mr. J. E. Whitfield of Oshawa was best man. The wedding luncheon was served at the Old Mill, after which Mr. and Mrs. Cameron left on a motor trip to the States. For travelling the bride chose a knitted frock in rose and top coat of brown suede leather trimmed with beaver.

SCULLY—COURNEYEA.

The marriage was solemnized by Rev. P. Costello at eight o'clock this morning, at St. Peter's Cathedral, of Helen Courneyea, of Peterborough, daughter of the late Mr. and Mrs. Simon Courneyea, of Tweed, and William Scully, son of Mr. and Mrs. Patrick Scully, 346 Aylmer street. The wedding march was played by Miss L. Hurley, who also sang several times during the ceremony.

The bride wore a gown of mauve georgette with purple hat and coat of brick color, trimmed with fur.

The bridesmaid, Miss Stella Courneyea, was also in mauve, with hat to match.

Peter Spencer acted as best man.

After the ceremony, a dainty wedding breakfast was served at the home of Mr. and Mrs. P. Scully, Aylmer street. They left this afternoon for a honeymoon in Toronto, Niagara Falls and Buffalo, N. Y. They will reside in Peterboro.

The gift of the bridegroom to the bride was a leather club bag, to the bridesmaid a pearl bracelet, and to the best man a pearl tie pin.

GERMANY DAZED CONCERNING NEW PHASE OF PACT

Stresemann Instructed Ambassadors to Raise Question of War Guilt.

PRESS UNPREPARED

Foreign Office Stated Parties in Pact Must Be Equals.

BERLIN, Sept. 29. — (Canadian Press). — The fact that the German Foreign Minister, Gustav Stresemann, instructed Germanys ambassadors at London, Paris, Rome and Brussels to accompany formal acceptance of the invitation of the Allied powers to a security pact conference by a verbal note raising the questions of war guilt and reservations respecting entry into the League has left German politicians, press and public virtually dazed. Not only was the German press unprepared for this, but it is also asserted that the federal premiers and foreign relations committe were left in the dark. The unexepected action seems to have occurred at the very moment the committee was dabating whether to approve the Government's acceptance.

There is general confusion in Berlin as to whether the verbal note merely had reference to Germany's position on the war guilt question, Cologne evacuation and entry into the League, or whether the note insisted that Germany would not sign a security pact unless her position on these matters was accepted.

The Foreign Office, aroused by the demands for clarificatio is, now states through officially inspired diplomatic correspondence that the reason for the verbal note was the fact that the Allies had demanded that Germany enter the League before the pact could be concluded.

"A pact can only be concluded between equals enjoying equal rights, not between parties, one of whom is weighted down by the stigma of heavy moral guilt," the correspondence declares in explanation for raising the war guilt issue. "It is self-evident that positive results may be expected from the conference in an entirely different manner once this moral blemish is removed from the German people."

In political circles it is declared that Italy did not object to the German position on war guilt, that Belgium remained indifferent and that while Britain was somewhat taken back at first, she seemed inclined to leave the matter to M. Brian, the French Foreign Minister.

On the question of Cologne evacuation, Germany contends the Allies are illegally holding that territory, and it is therefore their duty to give evidence of their good faith by withdrawing, or otherwise the Germna people would feel that the Allies can do anything they please with them.

With respect to entry into the League of Nations, Germany argues that her reservations laid down in the memorandum of September 19, 1924, which chiefly concerns her inability to participate in military executive action, still hold good.

OBITUARY.

EDWIN A. DEYELL.

Word has been received of the death on Saturday of Edwin A. Deyell of Wainwright, Alberta, in his 61st year. The deceased man was a native of Peterborough county, is survived by a wife and two sons at Wainwright, by his mother, Mrs. John Deyell of Otonabee, three brothers, Herbert and Ernest of Otonabee and John of Winnipeg, and four sisters, Mrs. James Thorn of Otonabee, Mrs. F. Morrison of South Monaghan, and Mrs. Harry Trotter and Mrs. George Trotter of Frobisher, Sask. The funeral will take place September 30, at Wainwright.

PREMIER KING

(Continued from Page One.)

Another Portfolio.

Interviewed by The Examiner today regarding the announcement by the Prime Minister to the effect that the portfolio of Immigration might after the election be assigned to a Western Cabinet Minister, the Honorable G. N. Gordon said that when he accepted the portfolio of Immigration and Colonization, the arrangement was between the Prime Minister and himself that he would accept another portfolio instead of continuing as Minister of Immigration and Colonization, if a satisfactory Cabinet Minister from the West could be obtained to take the portfolio of Immigration.

Better Service.

The Honorable Mr. Gordon said that he was not at liberty to discuss what portfolio would be assigned to him in lieu of Immigration, but he said it would be quite as important and valuable as the portfolio of Immigration. In fact the Honorable Mr. Gordon said he thought he could give better service in the portfolio that he would receive after the election than as Minister of Immigration.

It was pointed out to The Examiner that the announcement made by the Prime Minister is not a new departure, but was presaged in Canadian Press despatches of September 5, when it was reported: "It is understood that in the event of the Government being returned to power Premier Dunning of Saskatchewan will be brought into the Cabinet, and other important changes occur."

Winchester
CIGARETTES
20 for 25¢
Winchester CIGARETTES
"Finest American & Turkish Tobaccos"
IMPERIAL TOBACCO CO. OF CANADA LIMITED

HOME TRAINING IS NOT WANTED

Australia Would Prefer To Train Farm Workers Herself.

DIFFERENT METHODS.

MELBOURNE, Australia, Sept. 29—(Canadian Press).—The Commonwealth immigration authorities do not favor the British Government's plan of training intending emigrants to Australia so that they will know something about farm work before leaving the home land because the machinery used on Australian farms and farming methods generally in Australia are different from those in England. Australia prefers to do the training herself.

WORK IN FULL SWING MOROCCAN FRONT

Rainfall Has Stopped and Troops Are Active Again.

FEZ, French Morocco, Sept. 29.—(Canadian Press).—The rainfall of yesterday has stopped and the work of moving French troops into position and the bringing of supplies of food, ammunition and material to the front again is in full swing. Little fighting is reported along the front. Abd-El-Krim, Moroccan War Lord, foreseeing that an attack against his forces is imminent, is busily engaged in further strengthening his already strong positions on the western end of the line, and also in harrassing the French posts.

Naval and military planes continue their daily bombing expeditions.

AMERY DECLARES TURKS WON'T FIGHT

Are Not Prepared To Go To War on Mosul Question.

LONDON, Eng., Sept. 29.—(Canadian Press).—L. C. M. Amery, Secretary for the Dominions, and one of the principal British delegates to the recent League of Nations Assembly in Geneva, declared in a statement to newspapermen to-day that there was no suggestion or question of war with Turkey over Mosul. He did not believe Turkey was prepared to go to war to enforce her demands or would refuse to accept any decision unfavorable to her.

LEAVES POLITICS.

E. CUS PORTER,

Who yesterday announced his retirement from the political field, and refused nomination as Conservative candidate in South Hastings.

RELATIONS BETWEEN COMMUNISM AND LABOR

(Continued from page one.)

country. It is being given special prominence by the London newspapers because they see a vital conflict between the official Labor leaders and the Communists for the control of the Labor Party.

Anti-Socialist organs for days past have been stressing the impending battle. They have asserted that former Premier Ramsay MacDonald would throw down the gauntlet to the Extremists by moving as a resolution the recommendation of the Executive Committee of the Parliamentary Labor Party that no member of the Communist Party shall be permitted to join any affiliated local Labor party. The Laborite organ, the Herald, which refers to the recent booming of relations of the Labor Party with the Communists as "a stunt which wildly exaggerates its proper significance," recalls that last year's conference decided against the affiliation of Communists and against the adoption of Communists as Parliamentary or local Government candidates, and declares that according to the Labor Party's standing orders, these two questions cannot be opened for three years. The Herald admits, however, that attempts will be made in Liverpool to set aside this standing order.

STREET NAMES

ROGERS STREET.

Robert Rogers was born in Haldimand township in 1809. He came in 1842 to Ashburnham, where he erected flour and saw mills, and carried on a store business. Rogers was one of the band of men who "cut out" the steamer Caroline in 1837, sending the vessel over Niagara Falls. In 1862 he organized the Ashburnham company of volunteers and was presented with a sword on retiring from service in 1886. For several years he held a commission as colonel in the reserve militia. He was one of the first justices of the peace in Newcastle district. He was a member of Peterborough County Council for many years, held office as Warden of the county, and was the first Reeve of Ashburnham. He died on February 17, 1885.

Advertise in The Examiner

Cuticura Baths Comfort Baby's Skin

The absolute purity and delicate medication of Cuticura Soap make it ideal for baby's tender skin. Used daily, with touches of Ointment to little skin troubles, it keeps the skin smooth, clear and healthy. Cuticura Talcum is soothing and cooling, ideal for baby after a bath.

Sample Each Free by Mail. Address Canadian Depot: "Cuticura Lab. Montreal." Price, Soap 25c. Ointment 25 and 50c. Talcum 25c. Cuticura Shaving Stick 25c.

FOR HOME COMFORT

Arresting Values in Distinctive House Furnishings

COME IN AND LET US SHOW YOU OUR AUTUMN DISPLAY OF APPEALING NEW FURNITURE, DRAPINGS AND FLOOR COVERINGS THAT WILL LEND THE CHARM OF INDIVIDUALITY AND UTMOST COMFORT TO ANY HOME

THE FOLLOWING SELECTIONS FROM OUR NEW STOCK REFLECT THOSE TREMENDOUS VALUES ALWAYS FEATURED AT McBRIDE & FRANKS

New Drapery Arrivals

SILK MARQUISETTE—Dainty spot designs; suitable for small windows or door panels. Ivory and Ecru. 36 inches wide, at..... 85c

SCOTCH MADRAS—Fine closely woven quality. Choice of 8 new designs. Cream shade. 36 inches wide, at..... 35c

NOTTINGHAM LACE CURTAIN NETS—Woven with heavy thread, neat conventional designs; Ivory shade. 36 inches wide, at.. 29c

TUSCAN CURTAIN NETS—Choice of 8 new designs; very effective; can be fringed and used as panels, or made into curtains. This is an extra special value; Ivory and Ecru; 42 inches wide, at..... 59c

REPETTE—A plain fabric similar to poplin, rich silky finish; plain shades of Old Gold and Burnt Orange; guaranteed sunfast colors; 50 inches wide, at..... $1.75

CHINTZ—Heavy linen quality; in striking designs and color combinations; 36 inches wide; at..... 90c

Special Prices in Furniture

DINING ROOM SUITE—8 Pieces, solid oak, fumed finish, Queen Anne design; Large Buffet, Round Pedestal Table extends to 6 feet; Chairs have full slip seat and upholsterd in genuine leather. Regular Price $98.00, for..... $83.50

BUFFET—AMERICAN BLACK WALNUT—60 inches long. Italian design; lined silver drawer, with sliding compartment. Regular price $75.00, for..... $46.50

VANITY DRESSERS—Walnut finish, large centre mirror and two swing mirrors, best British plate; Italian design. Four drawers and two small jewel drawers on top. Regular price $45.00, for..... $35.00

Bench to match. Special at..... $5.00

REED LIVING ROOM SUITE—3 Pieces: Divan, Arm Chair and Arm Rocker; spring seats; cushions and backs upholstered in good quality tapestry. Regular price $60.00, for..... $39.75

ARM CHAIR AND ARM ROCKER—Solid oak, fumed finished; spring seats; covered in leather. Regular price $12.50, for..... $8.90

LIBRARY TABLE—Solid oak, fumed finish; double shelf at each end and drawer. Regular $20.00, for..... $16.00

LIVING ROOM SUITE—5 Pieces, including One Arm Rocker and Arm Chair, upholstered all over in Tapestry; One Wind sor Chair, walnut finish; One walnut finish Library Table, and One Pair Book Ends. Regular Price $75.00, for..... $49.50

Lamps at Less Than Cost

LAMPS—Floor Lamps, Bridge Lamps, Table Lamps, and Boudoir Lamps—All Reduced to Less Than Cost. Must be cleared to make room for new Fall Goods. Call and see these values.

Linoleum Remnants 89c. per sq. yard

In 2, 3 and 4 Yard Widths. Pieces up to 20 yards of a pattern; some of our best designs and colors. Regular Price $1.05, for, square yard..... 89c

McBRIDE & FRANKS
Phone 2069 - - - 224 Charlotte Street

ORDER YOUR HOOVER ELECTRIC SWEEPER NOW — EASY TERMS PHONE 138-139 WEDNESDAY STORE HOURS—8.30 TO 5.30 P.M.

Wednesday Features Many Birthday Bargain Annex Attractions

The second Wednesday in our Birthday Anniversary is again featured with unusual lowly priced values in the BARGAIN ANNEX. Many lines have been added since a week ago, until now Birthday Price Cards are seen on every side, and each one means a great saving to you. Come sharp at 8.30 Wednesday morning.

A Bigger, Better Bargain Annex

Once again this popular Bargain Department has been enlarged. This was done by installing a new and up-to-date Merchandise Display and Advertising Office on the Third Floor and giving to the Bargain Annex the space previously used for this purpose.

"BETTER SERVICE IS OUR AIM"

The Gressman Co. Ltd.

FEATURING A GREAT VALUE WEDNESDAY BARGAIN ANNEX SALE OF

Men's Negligee SHIRTS at 94c Each

Shirts from the "Princely" Mills. Good quality percale and print in most attractive striped patterns. There is a good range of sizes for early buyers Wednesday morning.

4th Floor Only.

Hemstitched and Scalloped Embroidered PILLOW CASES $1.00 PAIR

Splendid quality Cases in new embroidered patterns. Full size, 22 by 36 inches. Decidedly low priced for Wednesday's selling. —Street Level, Rear Arcade.

BUY BROOMS

IN THE BARGAIN ANNEX WEDNESDAY

29c Each

Good quality Brooms that will give you every satisfaction, and at a price remarkably low. Strongly bound with four strings.

No phone orders. No deliveries. Limit of two Brooms to a customer.

—4th Floor.

BUY "HEATHERDOWN" JUMBO SIZE

FLANNELETTE BLANKETS AT $2.19 Pair

Blankets that are double-bed size, 64 x 80 inches. They are absolutely first and perfect quality. Your choice of white or grey, with pink or blue borders.

—Street Level and Bargain Annex.

Boys' Soisette and Broadcloth Blouses

CLEARING IN THE BARGAIN ANNEX

Two qualities, in colors of plain cream and white. Sizes in both lines 11 to 13½. Collars attached.

$1.45 Soisette Blouses . . $1.19

$1.85 Broadcloth Blouses $1.49

—4th Floor Only.

Hemstitched PILLOW CASES

PLAIN OR STAMPED FOR EMBROIDERY

BARGAIN ANNEX WEDNESDAY

2 for 45c

Real good quality Pillow Cases. If you prefer them stamped you may choose from several attractive patterns. Priced especially low for Wednesday's selling.

—4th Floor Only.

Store Opens 8.30 a.m.

Clearing Wednesday ***Balance of the Men's Spring and Fall Overcoats and Raincoats*** **$4.95**

SIZES 34, 35, 36 AND 37 ONLY

Just fifteen in number—all that are left from last Wednesday's rush selling Sale sensation. Come sharp at 8.30. 4th Floor Only.

Ladies' Undervests 67c

SHAWOOD KNIT, WITH SHORT SLEEVES IN THE BARGAIN ANNEX WEDNESDAY

Fine quality knit ribbed garments, just the correct weight for fall. Cream color. Made with low neck and short sleeves.

—4th Floor.

WEDNESDAY'S BIG VALUE BARGAIN ANNEX BIRTHDAY ANNIVERSARY SELLING LEADER

Boys' All-Wool Worsted Knit Jerseys - - - - $1.39

A mill clearaway lot of these fine Wool Knit High Neck Jerseys. The ideal garment for school wear. Choice of roll collars or button necks. A selection of six light and dark colors and all sizes in the lot 26 to 32. —4th Floor.

The GRESSMAN Co. Limited

"The Store of Birthday Bargains"

READ OUR ADVERTISEMENTS EVERY DAY

RALLY DAY AT UNITED CHURCH

Sunday School Pupils Received Rewards for Attending Service.

MANY PRESENT

MILLBROOK, Sept. 29.—The annual Rally Day service in connection with the United Church was held on Sunday morning, the superintendent, W. F. Fallis, being in charge.

The special programme, "He Shall Have Dominion," was used throughout, Mr. Monk of Bethany taking the responsive Scripture reading and Rev. Joseph Wilks leading in the opening prayer. The choir led in the singing of the hymns chosen, which included "O, Worship the King," "The King of Love My Shepherd Is," "This Is My Father's World" and "Jesus Calls Us O'er the Tumult."

The recitation, "What Can a Little Chap Do?" was taken by Arthur Howard, Carl Deline giving "Build Him His City."

The "Wide Awakes," C.G.I.T. group, enacted a pageant, "World Fellowship," the characters being: Peace, Jean Burnham; Immigrant Girl, Wilma Fallis; Africa, Elsie Spence; Japan, Helen Larmer; China, Jean Stinson; India, Hazel McMahon; Philipine Girl, Alvira Davis; Canadian Girls-in-Training, Margaret Howard, Flossie McMahon and Elma Davis; Canadian School Girls, Pearl Davis, Eleanor Fallis and Annie McMahon.

Mrs. H. W. Johnston presided at the organ for the pageant, soft music during the entire time it was being given adding much to the effectiveness of the whole. Just before Peace repeated the final prayer, Mrs. Johnston sang, "The Story Must Be Told," Miss Ella Elson being the accompanist.

The significance of the Christian flag, which was used in the closing scene of the pageant, was explained by Rev. Mr. Howard. The white ground is emblematic of purity, the blue square in the upper right-hand corner typifies faith and truth, while the red cross on the blue symbolizes the sacrifice of Calvary. The salute to this flag, coupled with the salute to the Union Jack, forms part of the opening ritual of all C.G.I.T. groups at their regular business sessions.

Immediately after the offering, which on Rally Sunday goes to aid the United Church in establishing Sunday Schools in needy territory, and in support of other work of the Religious Education Council of Canada, the rewards for those members of the Young Worshippers' League who had attended church twenty-five Sundays and over during the year were given out. The pastor read the report of the league, urging the parents to have their children enrolled for the current year, which begins next Sunday. Fifteen years is the age limit, but no child old enough to be brought to church at all is too young to join. Miss Wilma Fallis is Secretary and marks the attendance each Sunday morning. Being present at the evening service only does not count in the record kept.

The eighteen who received prizes on Sunday were: Mary Burnham, 48 Sundays; Marshal Fallis, 48 Sundays; Arthur Howard and Gerald Todd, 47 Sundays; Madeline McDowell and William Skitch, 38 Sundays; Elwood Fallis, 33 Sundays; Dorothy McDowell, Allen Earl and Jean Stinson, 32 Sundays; Marian and Martha Earle and Annie McMahon, 30 Sundays; Helen Mitchell, 27 Sundays; Jack Stinson, George Sayles and Gordon Muspratt, 26 Sundays; Bryar Edmunds, 25 Sundays.

Suitable books are the rewards given, and no special recognition is made of members who attend less than 25 Sundays out of the 52.

In place of the regular sermon, Rev. Mr. Howard gave an interesting and helpful address on "The Right Investment of Life," prefacing his remarks by a drill, under the command of B. B. Dawson, the five boys taking part being: George Sayles, Buster Raper, Jack Stinson, Arthur Howard and Reg. Edmunds. The varying types of guns used in the drill gave the speaker the illustrative material from which he drew the lessons he desired to impress. A gun is made for one purpose, to shoot; "God has a definite lifeplan for every human person, girding him visibly or invisibly for some exact thing which it will be the true significance and glory of his life to have accomplished."

A gun must be loaded to be effective. God has given energies and powers, physical, mental and spiritual, intending that these be used in the interests of His Kingdom. The aim is important—don't spoil your aim in life by placing between you and God some object, liquor, cigarettes, love of the world, that will cloud the sight and write failure on the years' endeavor.

W. G. Rowland read the Secretary's report showing twenty-five teachers and officers present, with 260 scholars, and an offering of $11.30. The quarterly report gave a total attendance of 1,737, an average per Sunday of 134; verses recited, 805, an average of 67; collections, $62.43, an average of $4.80.

A baptismal service was held immediately following the distribution of the weekly literature, Mr. Fallis pronouncing the benediction. The three small children of Mr. and Mrs. Kennedy of Zion were baptized by Rev. Mr. Howard, the names being William Frederick, Joyce Marjorie and Audrey Mary.

The Sunday School will continue next week to meet at 10 a.m., with church at 11 o'clock.

NEW YORK, (Canadian Press). —"I hate to see you work so hard for me," William Hayes wrote in a last message to his wife before he committeed suicide. He was a veteran of the Great War and the effects of gas poisoning he received in action forced him to quit work. His wife had been supporting him.

One teaspoonful of Gillex to a gallon of water takes away most of the drudgery of household cleaning.

Made in Canada

E. W. GILLETT CO. LTD.

TORONTO, CANADA

GILLEX REMOVES DIRT WITHOUT RUBBING

WOMEN'S INSTITUTE TO HELP SHELTER

Madoc Ladies Are Packing Fruit and Clothing For Orphans.

MADOC, Sept. 29.—On Friday afternoon the Women's Institute met at the home of Mrs. Wareham Harris. The President, Mrs. T. Tumelty, was in the chair, and there was an attendance of forty-five members.

Further plans were made for assisting the Children's Shelter in Belleville. A barrel of fifty jars of fruit is now being packed and a box of second-hand clothing. It was also decided that the members should meet in the Ladies' Aid room of the United Church for the purpose of making winter clothing for the children. As word had been received that the Shelter was in need of pillow cases, each member was asked to donate one. This will bring the total to about sixty, and these are to be brought next Thursday when the ladies meet to sew.

Arrangements were made concerning the booth which the Institute purposes holding at the Madoc Fair on Oct. 6th and 7th. Lunches will be served and bananas, ice cream, soft drinks, etc., will be sold.

During the afternoon Mrs. Foster and Mrs. Ashley sang a duet, Mrs. S. Embury gave a reading and Misses Marion Robertson and Mildred Comerford played an instrumental duet. Afternoon tea was served by Mrs. Harris and the pleasant social hour was much enjoyed.

Rally Day Services.

Rally Day services were held in the United Church on Sunday morning and a good attendance was recorded. The printed order of service was followed. Miss Laura Ellis sang a solo very sweetly. Mr. Eric Cross gave an inspiring address, taking as his theme "Christ Within You."

Indian Princesses Travel With Large Entourage

BRANTFORD, Ont., Sept. 29.—(By Canadian Press)—Two Princesses of the Osage tribe of Indians were registered here one day recently with chauffeur, stenographer and servants from Oklahoma City, Okla., as delegates to a convention of Indians which was held at Ohsweken on the Six Nations Reserve. The Princesses were registered as F. Fields and Exie Fife.

Judging at Fairs.

During the last two weeks Mrs. T. Tumelty has been judging at the Fairs held at South Mountain, Delta, Centreville and Renfrew. She reports all the exhibits as being very fine and the fairs being well worthy of mention. Mrs. Tumelty judges in the departments of ladies' fancy work and domestic science. This week Mrs. Tumelty goes to Galetta and Carp.

Comerford-Lewis.

The marriage took place very quietly on Wednesday last at St. Peter's Presbyterian manse of Miss May Lewis, daughter of Mr. and Mrs. John Lewis, to Mr. Robert Comerford, both of Madoc. Rev. Mr. Marshall performed the ceremony.

MADOC NEWS

MADOC, Sept. 29.—Mr. Harold Cross returned to Harvard University on Friday to resume his course of studies.

Mrs. George White is spending a few days with her parents, Mr. and Mrs. McBride of Belleville.

Mr. Burnside, Mrs. Blair, Miss Jean Blair and Miss Adams motored to Merrickville to spend a few days with Mr. Burnside's daughter, Mrs. (Dr.) F. Nickle, on Friday.

Mr. and Mrs. Edgar Foster are leaving this week for Toronto where they will remain for the winter.

Mr. Eric Cross left on Sunday afternoon for Toronto, where he will begin a course at Osgoode Hall.

Mr. and Mrs. F. Nickle and their party returned from their camp at Wesleymkoon on Saturday. They report excellent fishing.

Misses L. Hart, C. Caldwell, E. Harris and M. Rousehorne of Madoc and J. Harris of Tweed motored to Belleville on Saturday.

Miss Pearl Crawford left today for Toronto, where she will begin her college course at St. Hilda's.

PETERBORO GIRL TELLS OF JAPAN

Mrs. Penlington is Authority on the Drama of the Island Empire.

WRITING BOOKS

TORONTO, Ont., Sept. 29.—(By Canadian Press).—Zoe Kincaid, a Peterborough girl who is now Mrs. John Penlington, addressed the Women's Press Club on the subject on which she is an authority, for she has intensive studied the Japaneses theatre. For 12 years Mrs. Penlington acted as dramatic critic for the "Far East" a British Weekly, which she and her husband founded and edited in Tokio until the city was destroyed in the great Japaneses earthquake, and she amassed material for a number of books on the subject of the Japanese theatre, one of which entitled "Kabuki," the name of a famous native stage, is being published this autumn. Pictures of actor personalities among the Japaneses were presented by the speaker who explained that the actress is very much in the minority, with men taking the parts of women cleverly and gracefully. An actor of 60 years in the role of a winsome girl of 16, thrills his audience and demonstrates the Japanese skill in creative art. She told of the doll theatre, 250 years old, located in Tokio—where Yoshida Bungoro, the famous doll handler, has devoted his life to the management of female marionettes. Although woman has at present an insignificant place in the dramatic life of Japan, some years ago a woman's theatre, which boasted women actors alone, flourished until the death of its enterprising manageress. The popular theatre of Japan had its beginning with a woman, O'Kuini, a sacred dancer of Kyoto, and Mrs. Penlington believes that there is a field for women's theatres in the future.

S	A	U	C	E	S		S	P	R	E	A	D		
T		M	A	V	E		H	E	E	D		U		
A	D	D	L	E	D		R	A	D	I	A	L		
L	E	O		R	A	C	E	R		T	I	C		
L	E	N	D		N	E	W		B	O	D	E		
S	P	E	E	D		N		C	A	R	E	T		
			M	A	R	T	I	A	L					
S	T	R	U	M		R		P	E	R	I	L		
H	E	I	R		P	E	G		S	I	N	E		
E	N	D		S	U	D	A	N		A	T	E		
A	D	D	I	C	T		P	A	R	L	O	R		
A		L	O	O	T		E	M	I	T		E		
S	C	E	N	T	S		D	E	V	O	I	D		

SOLUTION OF CROSS-WORD PUZZLE IN LAST ISSUE.

WEDDING BELLS.

FOSTER—WAGAR.

TWEED, Sept. 29.—The Tweed United Church was the scene of a pretty wedding on Saturday evening at 6.30 o'clock, when Violet Leona Wagar, only daughter of Mr. and Mrs. Elmer Wagar, was united in marriage to Edwin Hawley Foster, by the Rev. Mr. Rogers. The bride entered the church on the arm of her father. She wore a suit of wool tricotine, with purple velvet hat. Miss Lois Richards was bridesmaid, while Mr. Newton Foster, brother of the groom, acted as best man.

Following the ceremony supper was served at the bride's home. The guests numbered about twenty. Mr. and Mrs. Foster left for a trip to Montreal, thence to Toronto, where they will reside.

CROSS-WORD PUZZLE

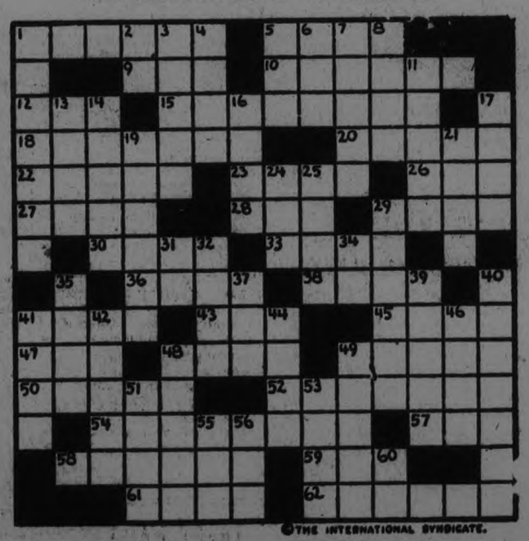

©THE INTERNATIONAL SYNDICATE.

HORIZONTAL	HORIZONTAL (Cont.)	VERTICAL (Cont.)
1-Convincing	49-Fear	17-Produced
5-Confusion	50-Seize	19-Color
9-Unit of time	52-Act of carting	21-Water-vessel
10-Homelier	54-To scatter in small drops	24-Illuminated
12-Sharp blow	57-Drag	25-Repast
15-Coarse woolen fabric (pl.)	58-Each	29-Declare
18-Sort	59-Cushion	31-Pronoun
20-Restrain	61-Want	32-Instrument giving forth sound
22-Flowering plant	62-Cured in smoke-house	34-Mixed type
23-Stately trees	VERTICAL	35-Animal covering
26-To be in debt	1-Waist	37-Prefix meaning new
27-A cog-wheel	2-Published form (abbr.)	39-Flat fold
28-Pass away	3-Opposite the zenith	40-Moistened
29-Imitated	4-Biblical city	41-Undressed timbers
30-Branch	5-The face (slang)	42-Close embrace
33-Bugle call	6-Incite	44-Adorn
36-Perceived	7-Vehicles on runners	46-A farinaceous food
38-To speak imperfectly	8-Situation	48-A drunken carousal
41-Ornamental braid	11-Bar	49-Vision
43-Conducted	13-Terminal recess	51-Whirl
45-Besides	14-Flower-leaf	53-Mountains
47-Lubricate	16-Accustomed	55-Frozen liquid
48-Bitter plum		56-Boy's nickname
		60-Perform

SUGGESTIONS FOR SOLVING CROSS-WORD PUZZLES

Start out by filling in the words of which you feel reasonably sure. These will give you a clue to other words crossing them, and they in turn to still others. A letter belongs in each white space, words starting at the numbered squares and running either horizontally or vertically or both.

The solution will appear in to-morrow's paper.

Children's Wearables at Interesting Prices

Children's Hats

Pert little styles, of velvet, in small brims, off-the-face and droop styles. Several desirable colors to select from. Extra value at..... **$2.95**

Children's Vests

Fall and Winter Weight Vests for children in natural shade, high neck, long sleeves. Sizes to 5 years. Each..... **25c**

Infants' Cashmere Hose

Pure Wool and Silk and Wool Cashmere Hose in black or white. Size 4 only. Regular 50c, for, pair..... **39c**

Children's Ribbed Hose

Sturdy 1/1 Rib Cotton Hose in soft finish. Most of them are black, with a few pairs of white and brown included. "Leader" Brand, well known for durability. Sizes to 8½ only. Pair..... **19c**

Infants' Bonnets

Suitable for fall and winter wear. These Bonnets are in very attractive styles and are made of silk, corded or plain. Lined with white Saxony flannelette and trimmed with silk braid or ribbon, with wide satin ribbon tie strings. These are prced very low at..... **98c**

Girls' Coating, $1.39

Particularly suitable for girls' wear. All-Wool Coating with curl pile that is attractive and durable. Choice of grey, sand, brown, cream or white. 54 inches wide. Yard, **$1.39**

Gingham Rompers

Practical style Rompers with drop seat. Made of good quality gingham in small checks. Pink or blue. Sizes 2 to 4 years. Selling at..... **69c**

(2nd Floor)

Boys' Knickers

Plain Knee Pants of sturdy tweed in grey or brown mixtures. Sizes 22 x 27. Specialized at, pair..... **98c**

Boys' Jerseys

Pure Wool Jerseys in pullover style. Snug-fitting neck, button shoulder. Dark colors with contrasting stripes. Sizes 22 to 32..... **$1.59**

Rubber Pants

Kleinert's Rubber Pants are superior in quality. Roomy sizes. Seams securely finished. Regular 50c..... **2 pairs 75c**

Infants' Shawls

Large Cream Wool Shawls for infants. Made of fine two-ply twisted wool in cube design, with conventional pattern border and deep fringe. Size 54 x 62. Each..... **$4.98**

Toilet Soap

Infants' Delight Toilet Soap. The regular 10c size, at..... **4 for 29c**

Stamped Play Aprons

Kiddies' Play Aprons made of factory cotton in novelty style. Colored nursery pattern to outline. Size 5 years only. Regular 50c each. To clear Wednesday..... **39c**

Girls' Coats

New arrivals in Girls' Coats reveal many of the smart style features of grown-up models. Smartest of materials, many fur trimmed, and lined throughout and interlined. Good range of sizes. Priced upwards from..... **$4.95**

THE J. C. TURNBULL CO. LTD.

Curtain Nets Underpriced

A collection of odd pieces of Imported Curtain Nets are grouped together at one price for quick sale. There are six different designs in the group. Some are short lengths; many have enough for a pair of curtains. 36 and 40 inches wide. Marked at prices up to 85c yard. Wednesday, your choice at, yard. **49c**

Linen Table Cloths

Extra large size Table Cloths, all pure linen, bleached a snow white, in assorted floral patterns. A good quality Cloth that will give excellent service. Size 2 x 2½. Underpriced at..... **$4.95**

Satinette Bloomers

These Bloomers are made of excellent quality satinette in all-plain or with self stripe. Have two rows of elastic at knee, large gusset, and may be had in several wanted colors. Priced at..... **95c**

(Second Floor)

Bordered Curtain Voile

An ideal line for making into tie-back curtains for bedrooms. Good quality American Voile in fine mesh. White, pink or blue ground with colored floral border. 36 inches wide. A regular 50c line. Wednesday leader at..... **39c**

Thread Silk Hose, 59c Pair

Maker's substandards of regular dollar line Thread Silk Hose. Imperfections are scarcely noticeable—no runs. Have fashioned leg, with mock seam back, deep lisle widened top, reinforced heel and foot. A choice of black, beige, shell, mosque and sunburn. All sizes. Wednesday, pair..... **59c**

Madras Curtains

These Curtains are of a superior grade. Shown in cream, with attractive floral design. Will fit average size window. Reasonably priced tomorrow at, pair..... **$2.75**

Curtain Madras

Plain Madras in cream only, high grade quality, 45 inches wide. Regular 75c. Yard. **59c**

Stamped Linen Centre

Pure Linen Tan Centres, stamped in an assortment of new designs. Good quality linen. Size 27 x 27. Each..... **75c**

HOME FROCKS

Attractively styled Frocks for morning wear around the home. Made of good quality gingham or chambray and gingham combination effects. Small check designs with raised cord. Slip-over style, round or square neck and trimmed with braid and pearl buttons. Assorted sizes. Reasonably priced at..... **98c**

Dress Goods and Silks

(Second Floor)

Black Satin Duchesse

A rich Swiss Satin Duchesse Mousseline with a lustrous finish. Warranted not to cut or pull at the seams. Excellent shade of black. 36 inches wide. Per yard..... **$1.98**

Rainbow Crepe

A standard grade of Silk Crepe that bears a registered name, signifying universal approval. Good weight, close weave, and desirable for dresses, lamp shades, etc. A big range of staple and high colors. 40 inches wide. Yard..... **$2.25**

Striped Viyella Flannels

Decidedly new patterns in exquisite color combinations are featured in Viyella Flannels. Suitable for tailored frocks. Fast colors, unshrinkable, 31 inches wide. Yard..... **$1.75**

Farmer's Satin

English Farmer's Satin with rich sheen. Durable quality. Choice of black or grey. 54 inches wide..... **98c**

Silk Velvet

From Lyons, France, comes this lustrous Silk Velvet in black or brown. Rich pile, chiffon finish, 34 inches wide. Yard..... **$4.95**

ECONOMY BASEMENT

WATER JUGS

Large size Water Jugs of clear colonial glass, good pouring lip, three-pint capacity. Wednesday only..... **59c**

TEA KETTLES

Aluminum Tea Kettles in large size, about 10 pints. Self-locking handle, ebonized grip and knob, 8½-inch base. Regular $2.50, **$1.98**

Clothes Baskets

Round Willow Woven Clothes Baskets, heavy braided rim, strong handles, heavy base. 4 sizes..... **$1.19 to $1.59**

WASH BOARDS

Glass faced, frame of selected wood. Face is crimped, making rubbing much easier. Regular 95c, for.... **79c**

BRIEFS

Tall Jelly Pots, with Tin Cap, each..... 5c
Low Jelly Pots, with Tin Cup, each..... 5c
Lemon Rems, each..... 15c
Salts and Peppers, pair..... 25c
Sugar Shakers, each..... 25c
Bird Cups, each..... 15c
Butter Tubs, each..... 39c
7-Piece Water Sets, set, $1.59
Glass Pie Plates, each..... 49c
Sherbet Glasses, each..... 25c
Pickle Dishes, each..... 25c
Toilet Paper, special, 6 large rolls 25c

C. OF C. APPOINTS NEW SECRETARY

Frank G. Stinson Succeeds to Offices Formerly Held By Leon Frazer.

GOOD WAR RECORD.

Last night, at a meeting of the directors of the Chamber of Commerce, the appointment of Frank G. Stinson as secretary was confirmed. The duties of secretary of the Chamber of Commerce have been carried on conjointly with those of the secretaryship of the Ontario Motor League, the Trent Waterways Association and affliated organizations. Conferences with these bodies have resulted in Mr. Stinson's appointment to all the offices which were held by Leon Frazer, who left Peterboro for Toronto at the beginning of the present month to take up the position of secretary of the Tourist Association of Ontario.

Mr. Stinson, who comes of a family that has been located many years in Peterboro, enlisted in 1916 at the age of 16 in the Canadian Expeditionary Force, and served overseas for three years. He was formerly employed as an accountant and as collection manager of the Peterboro Cereal Co. He belongs to the Corinthian Lodge of the Masonic Order, and is a member of the Kiwanis Club. He is also a Lieutenant in the 3rd Prince of Wales' Canadian Dragoons.

FELL OFF BALCONY ESCAPING BLAZE

Woman Dazed By Smoke Had Narrow Escape—No One Burned.

OTTAWA, Sept. 29. — (Canadian Press).—Dazed by smoke in her burning home last night, and with escape by way of the stairs cut off, Mrs. Dalton McEwen, of Woodroffe, near here, groped her way to a verandah on the first floor, and leaning over a balcony gasping for air, fell twelve feet to the ground below. Her husband seized two sheets from his bed, knotted them together, and with one end fastened to the leg of the bed, climbed with their baby to safety. Mrs. McEwen was uninjured.

JUDGE MONCK DEAD.

Retired From Bench of Wentworth County Some Years Ago.

HAMILTON, Sept. 29.—(Canadian Press)—Judge J. F. Monck, who retired as Junior Judge for the County of Wentworth a few years ago, died this morning at the General Hospital after a lingering illness.

SLADE BEGINS HIS CAMPAIGN

Liberal in Northumberland Assisted By Sam Clarke, M.P.P. and W. F. Huycke of Peterborough.

Campbellford, September 29. — (Special.) — Fred Slade, the Liberal candidate in Northumberland, opened his campaign at Menie last night. With him were Sam Clarke, M.P.P., and Wilfred Huycke, of Peterboro. About sixty five men and women attended, and gave close attention to the claims for supporting the Liberal party, as advanced by the three speakers. The hall was well filled although some of the farmers were a little late in arriving, and the meeting did not begin until half past eight. However, this is a condition which will likely be encountered at most of the rural meetings, as the farmers are busy threshing, and are engaged in other late work. Mr. Slade was well received. He spoke of the achievements of the Liberal Government in behalf of agriculture, in reducing the cost of implements used in farm work, in securing new foreign markets for farm produce, and in taking up the problem of freight rates.

DIED FROM SCALDS.

Girl Hurt When Catsup Kettle Burst, Succumbed to Burns.

CHATHAM, Ont., Sept. 29. (Canadian Press).—Miss Antonette Goodreau, 22, who was scalded when a large kettle of catsup exploded at a local plant where she was working, two weeks ago, succumbed to burns this morning.

BEECHAM'S PILLS
for Sick Headaches
THE NATION'S FAVORITE

MOB THREATENS TWO POLICEMEN

Their Car Crashed Into Another, Badly Hurting Woman.

SAID TO BE DRUNK.

MONTREAL, Sept. 29. —(Canadian Press). — When an automobile in which two constables were driving this morning, crashed into the rear of a stationary car on Craig Street, badly crushing Miss I. McGinnis, a mob of some five hundred persons rapidly assembled and threatened the officers, whom, the ring leaders declared had been drinking.

The two men took refuge in the Witness building, about which the crowd surged in an endeavour to reach them.

Police Chief Pierre Belanger stated that a most rigorous investigation of the affair would be made. The injured woman is expected to recover.

MAN FOUND DEAD; BELIEVED SUICIDE

Had Been Shot Through the Head By Shotgun—Was Alone at Time.

TILBURY, Ont., Sept. 29 (Canadian Press):—John Hall, aged about 50, was killed by the discharge of a shotgun in his home on Fort Street this morning. Indications point to suicide, although he was alone at the time.

Mrs. Hall, returning from a trip down town, found the body of her husband lying on the floor of his bedroom in a pool of blood. Blood was also spattered about the walls and ceiling. The charge entered his head from below.

Hall leaves a widow and two small children.

LOG DERAILED CAR.

Small Boys Blamed For Mishap to George Street Car.

A log thrown across the street street railway track at the corner of Lock and Braidwood avenue last night derailed one of the street cars, and temporarily interfered with the service from the far south of the city.

Provincial Constable Maker was investigating the matter this morning. It is believed that the youths of the neighborhood were responsible for this bit of vandalism, and although there was no injury to the car the action is a serious breach of the law and involves a grave penalty.

Financial News and Views

Latest Comment on Grain and Industrial Markets.

Closing Quotations on Principal Active Stocks.

Quotations supplied by A. C. Hawley.

2.30 Close.

NEW YORK STOCKS.

	High	Low	2.30
Amer. Loco.	116	116	116
Amer. Smelters	112⅜	112	112½
Baldwin Loco.	120	118¼	120
Balt. & Ohio	81¾	81½	81¾
Amer. Can.	244¼	236	242
Chile Copper	34	34	34
Chandler Motor.	37½	36½	37
Ches. & Ohio	108¾	108	108¾
Crucible Steel	73¾	73¾	73¾
Famous Players.	107¾	..	..
Coca-Cola	142⅜	141⅜	142⅜
North. Pacific	70⅜	70⅜	70⅜
Pan-Amer. A	63⅜	63⅜	63⅞
Pan-Amer. B	64⅜	63⅜	64½
General Elec.	308	306½	308
U. S. Rubber	63¼	61⅜	62¼
Sears-Roebuck	212	208	212
Studebaker	58½	56⅞	58½
U. S. Steel	121⅜	120½	121½
Rock Island	46⅜	46⅜	46⅜
Inter. Paper	70⅜	69⅜	70⅞
Chrysler	194⅞	188½	194¾
Ry. Steel Spring.	170	160	170
Hudson Motor	97¼	89	97
Fleishman	122¾	117½	122

CHICAGO WHEAT

	High.	Low.	Close.
Sept.	136	134¾	137¾
Dec.	139¾	136½	139
May	142¾	139¼	142

CHICAGO OATS

Sept.	36¾	36⅛	36¾
Dec.	40	39⅛	40
May	44¼	43¾	44¼

CHICAGO RYE.

Sept.	76⅛	74¾	76⅛
Dec.	81	78½	80⅞
May	87¼	84¾	86⅞

Wheat Prices Swing Up After Last Week's Break

CHICAGO, Sept. 29. —(Canadian Press). — Grain prices took an early upward swing to-day. Much of buying which accompanied rise was based on opinions that 16 1-4 to 18 1-2 cents a bushel break in wheat prices within a week showed that selling had been overdone and that a substantial rally was to be looked for. Purchasing of wheat was led by houses with Eastern connections numerous commission firms meanwhile advising against selling on any further set backs. The opening which varied from unchanged figures to 1-4c higher, December touching 137 to 137 1-2 and May 139 1-4 to 140 followed by material gains all around, December touching 139 1-8 and May 141 1-2. Corn and oats moved with wheat. After opening unchanged to 1 1-8c higher, December 77 3-8 to 78c, the corn market scored a decided general advance, December reaching 19 1-8.

Oats started unchanged to 3-8c higher, December 39 1-8 to 39 1-4. Later, all delivries showed an upturn.

Lower quotations on hogs pulled down provisions.

General Advance In Prices On Active Mining Market

TORONTO, Sept. 29. —(Canadian Press). —The standard mining exchange was active this morning, with transactions totalling 193,405 shares. McIntyre was thirty points higher at 19.50 and Wright Hargreaves sold twenty points up at 6.25.

Premier was also strong at 236, an advance of nine points, Lake Shore five points up at 7.85 and Tough Oakes under heavy buying advanced 1 3-4 points to 51 1-2.

Gold Ale was 1 1-2 points up at 21 Capital two points at 32 and Keeley one point at 159. Kirkland Lake, Cons. W. D. Lake and Argonaut were all fractionally lower at 36 1-2, 12 1-2 and 24 1-2 respectively. Keora and Hattie preferred advanced fractionally to 14 and 4 1-4 respectively.

Banks and Mines Strong On Toronto Stock Exchange

TORONTO, Sept. 29 (Canadian Press) — Strength in banks and mines featured the Toronto Stock Exchange this morning with the market showing greatly increased activity. Bank of Toronto advanced two points at 215 and Standard about two points to 188 1-2. Keeley Mines sold up to 162 then eased down to 159 at the close for a net advance of six points.

Brazilian and Twin City were active leaders during the morning but neither fluctuated much. Brazilian easing an eighth and Twin City advancing a quarter at the close. The one point advance of Abitibi at 67 and the one and a half gain of F. N. Burt at 62 1-2 were conspicuous.

Canners Common sold a half point lower, and Barcelona down seven eighths.

KILLED BY STREET CAR.

James Kelly Was Crossing Montreal Street in Front of Trolley.

MONTREAL, September 29. — Canadian Press. — James Kelly, aged 50, was instantly killed this morning by a street car, on St. Catherines street, while crossing in front of it.

BODY REMOVED FROM SUB

Divers Penetrate Under Sea Tomb of 34 U. S. Naval Men.

U. S. SUBMARINE BASE, NEW LONDON, Conn., Sept. 29 (Canadian Press).—The body of John L. Gibson, engineman, first class, of Portland, Oregon, was removed from the wrecked submarine S-51 by divers today.

ACCRINGTON WON.

Defeated Durham 3-1 in an English League Game.

LONDON, Sept. 30 (Canadian Press).—Accrington defeated Durham City 3 to 1 yesterday in a scheduled game of the Northern Section, Third Division, of the English Football League.

STEAMER ON FIRE.

British Cargo Vessel is in the English Channel Near Southampton.

LONDON, Sept. 30. — (Canadian Press). — Report to Lloyds shipping agency, from St. Catharine's Point, near Southampton, says that the British cargo steamer London Mariner, which sailed from New York, Sept. 19, for London is afire in the English Channel and is asking for assistance.

JAIL AND LASHES.

Salesman Was Convicted on Charge of Indecent Assault.

SARNIA, Sept. 29. — (Canadian Press).—Three years' imprisonment with twenty lashes was the sentence imposed on Francis Barebell, a realty salesman, found guilty by a jury of indecent assault upon another male.

GOLF NEWS

The following is the draw for the semi-final for the club championship, which must be played on or before Monday, Oct. 5th:

Bond vs. Grant.
Stratton vs. Abbott.

The following is the third draw for the Macdonald Cup, which must be played on or before Monday, Oct. 5th:

Potvin vs. L. S. Killaly.
Wallace vs. Brown.
Medd vs. B. D. Hall.
Marshall vs. W. F. Huycke.

JAPANESE PRINCE LEADS EXPEDITION

Will Search For Relics of Mesolithic Age in Japan.

TOKYO, Sept. 29. — (United Press.)—Relics of the mesolithic age are being sought by a scientific expedition to Iwate prefecture in Japan, headed by Prince Kashiwa Oyama.

The Prince is a son of the late Field Marshal, Prince Iwae Oyama, who led the Japanese to victory in the Russo-Japanese war. Aside from being a captain in the Japanese Army, the Prince is a scientist, being known as a leading archeologist in Japan and as the author of scientific books."

He believes the present expedition may unearth relics that "may have an important bearing in determining the existence of the mesolithic age in the prehistoric period of this country. We have no evidence so far that Japan was inhabited in the 'meso' or middle stone age. I am eager to find something in the caves which might reveal something of this middle stone age."

RALLY DAY SUCCESS

All Sunday School Members Take Active Part in Special Service.

WARSAW, Sept. 29.—The rally day service for United Church Sunday school this evening, was well carried out. The programme, sent out for all schools, was used. The Sunday school members gathered in the basement and marched into the church.

Ivan Clements recited; three little girls recited a verse each; primary class sang, "I am so glad," and the intermediate classes sang, "Gather them in"; Ivan Drain and Harold Payne took the offering.

Rev. Mr. Herrington explained the uses to which the rally day collection was put.

The address by the minister was on "Loyalty to Jesus." Loyalty, he explained, meant being faithful and true, especially under trying circumstances. Continuing, he endeavoured to show how one could be loyal to Jesus in the home, in the community, in the world at large and in the church. One cannot be loyal and do things displeasing to Jesus, or fail to attend to one's church. Also one cannot be loyal and not help missionary work, for one of Christ's commands was, "Go Ye Into All the World."

NOT ENOUGH MEN JOIN TERRITORIALS

War Office is Not Satisfied With the Militia Strength.

LONDON, Eng., Sept. 29.—(Canadian Press).—Recruiting figures, while more satisfactory, are still short of what is desired by the Territorial Association and the War Office. The Regular Army is receiving practically all the recruits it wants for all branches, but the ranks of the Territorials fill slowly. To the Northumbrian Division—comprising the east and north ridings of Yorkshire and the countries of Northumberland and Durham, there falls the distinction of requiring fewer officers and men to complete its peace footing, than any of the fourteen divisions into which the Territorial Force is divided.

BOURGEOIS DEAD.

Former Prime Minister of France Has Passed Away.

PARIS, France, Sept. 29.—(Canadian Press).—Leon Bourgeois, eminent French statesman and former Premier, is dead.

DO YOU SELL TO BUILDERS?

A competitor may secure your repeat orders—unless you go after them by Long Distance

"Sales missed by salesmen on the road we close Saturday by Long Distance"
—Writes a Lumber Merchant

WOMEN'S PAGE

HEDDA HOYT TALKS ABOUT THINGS THAT INTEREST THE BUSY WOMAN OF 1925

Fashion News

(Written for the United Press)

NEW YORK, Sept. 29.—(United Press)—One of the first fur-trimmed cloth dresses seen on Fifth Avenue is an example of what will be worn on the street this Fall. This dress was made of tan kasha cloth in the popular two-piece jumper model. The V-shaped neckline was finished with a narrow collar of this fur adorned one side of the jumper with a cluster of tan ermine tails acting as a pocket finish. Small turn-back cuffs which finished the slender sleeves were also of ermine.

The vogue for fringe trimming is seen in a chiffon evening gown of orchid shade where rows of silk fringe of six-inch width extend from hip to hemline. The fringe begins at the hipline in the exact orchid shade of the bodice and the rows deepen in color terminating in deep violet at the hem. This gown is straight-lined and unbelted, has rounded neckline and is sleeveless.

Rust, copper, reseda green and almond are among the lighter shades which Paris is sponsoring for dressy afternoon wear. Crepes, satins and velvets are materials featured in these colors.

A specialty shop in New York is showing rubber jewelry for bathing purposes. Earrings, bead chokers and bracelets of colorful rubber are among the items. The earrings are made of two round loops of brilliant rubber attached to the screw-on top. Bracelets are three rings of different colors held together with a rubber bow or rubber flowers. Chokers are large rubber beads on elastic cords.

Hat pin and ornaments of semi-precious stones such as jade, aquamarine, rose quartz and crystal are adorning up-turned felt hats.

Home-Making Helps

By Wanda Barton

THE SUNNY KITCHEN.

Decorators have turned their attention to the kitchen at last and with the idea of making it a cheery spot they are using the peasant colorings in a riotous degree.

A perky sunny kitchen is the yellow one. The side walls painted a real corn color, the ceiling a little lighter in tone, and the woodwork glossy white. The brick back of the range should be red and parked off with white lines. The floors painted the same shade of brick red.

On the floor of the sunny kitchen lay the raided rugs in oval shapes in different sizes. For the curtains, use the color-colored theatrical gauze with yellow oilcloth, with a little pointed lambrequin across the top.

Next we bring in the furniture which is painted yellow with small white decorations in motifs and straight lines. In the armchair is a comfy cushion covered with the yellow oilcloth like the curtains. If the paint has a glossy finish and it can be washed and kept beautifully clean. The same colors are carried into the breakfast alcove which makes a very harmonious whole. Here is a big four-fold screen. Its frame is painted white and its panels of yellow oilcloth which may be used to cut off the view of the stove.

The yellow and white coloring may be carried out in the selection of pottery and food containers for the sunny kitchen a successfully and at small cost. It takes so little color to change the whole atmosphere of a room.

TOMORROW'S HOROSCOPE

By Genevieve Kemble

WEDNESDAY, SEPTEMBER 30.

A day of activity and steady progress is the presage read from fortunate positions of leading planets. With Saturn, the planet ruling industry and labor of every nature, in strong influence by both solar and lunar direction, there should be substantial reward for application and endeavor. This augury is fortified by the benefic place of Jupiter, emphasizing the financial prospects, and by Mars strongly inciting to enterprise and initiative and stimulating the mind to acuteness by its aspect to Mercury. Personal affairs also should flourish under the friendly Venus rays.

Those whose birthday it is may look for an active and prosperous year, with increase of money, steady return for industry, and personal happiness. The mind will be keen and the energies bent toward important affairs. A child born on this day will be industrious, energetic and have an alert and resourceful, as well as a studious mind. It will succeed in its undertakings and have a happy and prosperous domestic life.

BEAT BOARD BILL.

Robert Wright Sentenced to Six Months in Jail on Charge.

COBOURG, Sept. 28.—Robert Wight, who was employed as a driver by a local coal firm, came before Magistrate Floyd on Thursday charged with beating a board bill of $50.00, which he owed to Mrs. Temple of this town. He left the house without settling up and was later taken into custody on complaint of his landlady. He was sentenced to six months on this charge and to two months for carrying a concealed weapon.

GOOD NIGHT STORIES

By Blanche Silver

BETTY CHANGES HER MIND.

When Betty had to move from the great, big white house into the little red house down at the foot of the hill, she pouted and fretted most of the time.

"I hate this old house," she mused as she sat on the steps of the porch. "I hate a little house like this," and great big tears rolled down Betty's cheeks and splashed on her apron.

"Well, well, well," laughed a merry voice, and Gocomeback, the wee Travel-elfin, perched himself on the porch rail and tipped his tall, pointed hat. "Why all the tears?"

toMy! How he laughed when Betty told him why she was crying, and without answering, he caught hold of her hand and away they sailed through the air to a strange, strange land.

As far as Betty could see, there wasn't a sign of a house, yet the queer looking folks, of a dark brown color, seemed perfectly content roaming in and out under wall-less sheds, as Betty called them.

"Where are we anyway, Gocomeback?' she laughed. "And what do these folks do when it's bedtime?' Where are their homes?"

"Nothing like asking questions," laughed the elfin. "Well, Honey, we're in Guiana, and these sings you call sheds are really Waru houses. Let's look at one," and he led Betty under the one nearest to them.

It had no walls. Four posts stuck into the ground supported a palm-leaf roof. Pans, paddles, clubs, guns, bows and arrows were hung from the corner poles. Hammocks swung from the posts,

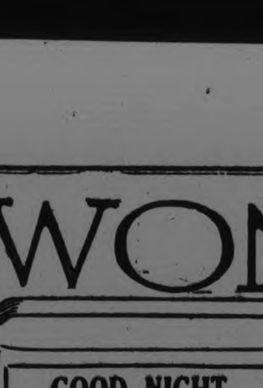

"Sleep in those hammocks."

one above the other—there must have been at least thirty in all.

"Do you mean to tell me, they sleep in those hammocks?" Betty whispered.

"Surely, they do," laughed Gocomeback, "and you never saw a happier, more care-free race than the Guiana Indians. Why, no matter what time of the day you pass this way, you'll always find some of the hammocks filled, for they are rather a lazy tribe."

"But, goodness, the mosquitoes," laughed Betty. "I should think they'd be eaten up alive."

"I guess they would be if they didn't build great big fires in the center of their houses every night," replied Gocomeback. "Then they take turns getting up and stirring it. Why sometimes the smoke is so thick you can't see from one side of the house to the other, but as long as the mosquitoes don't bite, the Guiana Indians don't mind the smoke."

"My goodness," Betty laughed. "I know our big white house isn't nearly as nice as the little red house, but I have no cause to complain when I see the way some folks live. I'm really ashamed of myself. I'm dreadfully sorry."

Like a puff of smoke Guiana with its queer little homes vanished and Betty found herself sitting once more on her own front steps in good old America. She laughed merrily and ran into the house to help her Mama. She never complained again of the little red house.

(Copyright, 1925.)

DISTINCTIVE FROCK.

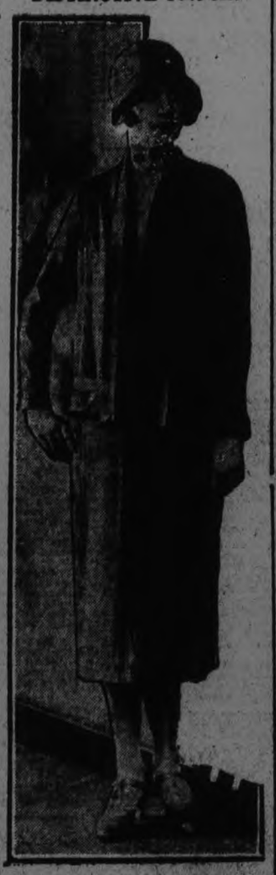

Fancy silk stitcher on this straight line little dress of very fine flannel makes this sports frock quite a distinctive affair. Buttons are added as a final dainty touch.

FEMINISMS

By Annette Bradshaw

EVEN THE LOWLY BARREL HAS ITS DAY!

Whoever would have thought a barrel could be inspiring? Yet it seems that the barrel silhouette has inspired the Paris designers and they have declared it to be le dernier cri for the Fall mode.

SECRETS OF CHARM

By Lucrezia Bori

Is you scalp so clean and strong and healthy that it is able to grow beautiful hair?

I really feel that such a scalp is within reach of every normally healthy person who wishes to have it and is willing to take care of her scalp with persistent effort.

This does not mean that the acquiring of such a scalp will be a hard thing to accomplish. It simply means that if you give your scalp a chance, by allotting to it a normal amount of beauty care, you will be well rewarded for your efforts.

Now, it seems to me that dandruff is one of the commonest scalp ailments, and one which can rob otherwise lovely hair of all its claims to beauty.

It is normal for the healthy scalp to have a very, very small amount of dandruff, and many of us find some of this when we give our hair its regular shampoo. But the head which contains so much dandruff that small flecks of it dot the hair and make it look spotted and dirty is very objectionable, and a serious obstacle in the way of beauty.

The best dandruff remedy I know is a good old-fashioned home treatment which I am going to recommend to you. If you have bobbed hair, you may find that your scalp contains more dandruff than it ever did when your hair was long. This is often the case because the person who has bobbed hair has to shampoo it more often to keep the short hairs fluffy, and the frequent shampoos dry out the scalp and rob it of its proper nourishment. It is a mistake, I think, to shampoo your hair oftener than once every two weeks.

If you have been accustomed to washing it oftener, try the two weeks' method. Your hair may seem very oily the first time you wait this long, but it will soon adjust itself. The following dandruff remedy will work wonders:

All you need is a small amount of coal oil.

By this I mean the regular old-fashioned coal oil which our forefathers burned in their glass lamps. Heat this coal oil till it is slightly warm.

In the meantime, have your hair parted thoroughly, so you can apply the oil to your scalp. Then take a small bit of absorbent cotton, dip it into the oil and rub the oil thoroughly into your scalp. You should go through this treatment at night. Tie a towel over your head when your scalp has been thoroughly saturated, and sleep with the towel on all night.

Next morning, wash your hair in the regular way. If you go to business, it will be worth your while to get up extra early in order to wash your hair before you go.

Try this very time you shampoo your hair for a while and see if you do not find a decided beauty improvement in your scalp and hair.

A FASHION MODEL'S DIARY

By Grace Thorncliffe

SHE DISCUSSES A VELVET FROCK FOR WINTER AFTERNOONS.

"Do you know," chattered Veronica, "if I don't see one of those black flares that this whole establishment says is the newest line of the year I shall begin to think there is no such thing."

"Cheer up," I said, "Madame is going to show us one in a minute."

"Come close, all of you," said Madame, "and I will show you how a handful of black chiffon velvet can be cut to perfection."

"Godets," breathed Haidee. "Three of them, and all in the back, the while the front is perfectly straight." (Haidee can always be counted on to recognize the most striking feature of any frock.)

Madame smiled approvingly. "It does give an entirely new silhouette, doesn't it? I can say quite certainly that it will be the most popular dress note of the year."

"Do you really think so, Madame?" came a voice from the door. "Then let me come and see." It was Mrs. Livingston, one of the most discriminating patrons.

"Oh!" she cried admiringly. "Isn't it different. Do you really think it will be as popular as flares all around, flares on the side and flares in the front have been?"

"Indeed, yes, Mrs. Livingston." Madame swept several yards of lace from a chair so that her distinguished visitor might be seated. "It seems strange to you now, but I warn you that no woman will feel quite happy without a back flare of some kind before the year is out."

"Well," she reflected with her head at a critical angle, "it really has a strikingly piquant air. And is that a scarf around the neck?"

"Not exactly," I answered, "though, of course, that is the intention. The scarf arrangement is fastened to the dress doubtless so that the satin will stay as the designer intended, with one floating free down the back and the other down the front."

Black Chiffon Afternoon Frock With New Back Flare.

ADVICE TO GIRLS

By Annie Laurie

DEAR ANNIE LAURIE:

My best boy friend wants to write to another girl "Just for fun." She is my very dearest chum and I love her, but don't want everyone else to. Oh, yes, I suppose I have plenty of other friends, but none quite like these two. I know he wouldn't write if he knew I didn't want him to, so how can I be so silly and selfish? Yet, the fact remains that he wants to, I guess I'm jealous, so just give me a good scolding Dear Annie Laurie, and wake me up. Please remember I like them both very much.

"Loving Two Pals."

"LOVING TWO PALS". I don't think you need a scolding. It is quite natural to object to such a procedure. The only thing you can do is to make up your mind to either of two courses. You can make a very strong objection to your boy friend commencing this correspondence and either of two things will happen. He will do as you wish and you will probably be contented, or he will do what he wants to do, and you will merely be the member of one of those triangular affairs that cause a lot of trouble, especially when this girl is your dearest chum. Or, you can take a philosophical view of the matter and let them both go ahead and see what happens. You know, they say the best way to manage a man is to leave him absolutely alone. If you adopt the latter course, however, I advise you to cultivate some other young man's friendship right away. What is sauce for the gander is also very good sauce for the goose.

In the Tea Cup the full charm of "SALADA" TEA is revealed. The flavor is pure, fresh and fragrant. Try it. Black, Mixed or Green Blends.

NEW YORK, (Canadian Press).—"Sweet Adeline", "Mandy Lee", and similar musical compositions are to be granted a new lease of life on the stage. A New York vaudeville organization anounces a National Barber Shop Ballad Contest to be held in its theatres. Any quartet, amateur or professional, is eligible.

Does Your Oven Do This?

A cake baked higher on one side is lighter and tastier on one side. It doesn't look attractive. It is hard to ice—the icing runs down the slant.

Burnt and dry—
A cake that is burnt and dry on the bottom while under-done at the top is a grief to any good cook.

Soft, soggy undercrust:
A pie that is browned at the top, yet with a soft, soggy, under-done lower crust, is the result of an uneven oven.

The even oven of the Gurney bakes a cake evenly, to the good cook's delight.

And it bakes a pie with a nicely browned top and a perfectly cooked undercrust.

DOES it bake a cake higher on one side than on the other?

Does it burn it on the bottom before the top is baked?

Does it bake a pie too brown on top and leave the bottom crust soft and soggy?

If your oven does any of those things, it is because the heat is *unevenly* distributed.

I feel sorry for the woman who has to bake in an *uneven* oven. It's heart-breaking to take so much care in making a beautiful cake or pie and then have the oven spoil it.

The best advice I can give her is to make sure her next gas stove is a Gurney.

We've gone to no end of trouble to make the Gurney Oven an *even* baker.

We've designed a range which prevents the oven getting too hot at the bottom and equalizes the heat at the top and sides.

The oven burners, too, are designed to spread the heat rather than concentrate it, and the flues to assist in distributing the heat evenly around the oven.

The oven is also of the correct size and shape to heat up evenly with the size oven burners used in each Gurney range. It is a scientifically designed and built oven—not a guesswork oven. We've taken the guesswork out of our oven. We've given you instead a *uniform* oven—a perfect baker.

Cakes baked in a Gurney oven rise up evenly. They are baked exactly right top and bottom. Pies have the undercrust done right at the same time that the top is nicely browned.

No matter which size or style of Gurney Gas Range you select, I promise you a *uniform* oven. And I promise you a range that is easy on gas, convenient, satisfactory and durable.

Wouldn't you like this kind of a gas range?

Yours sincerely,

Holt Renfrew

P.S.—The men who sell and install Gurney Appliances back up fine products with good service.

Gurney Gas Ranges

Many different models, sizes and finishes, on sale at show rooms of all reliable dealers.

Gurney Foundry Co., Limited, Toronto, Canada
Please send me booklet(s) on subject(s) marked with an X
HEATING & COOKING
Hot Water Heating
Steam Heating
Warm Air Heating
Radiators
Domestic Water Heaters
Coelectric Range
Gas Ranges
Electric Ranges
Coal Ranges and Heaters
Name
Address

ONCE UPON A TIME — CUDGEL, BESTIR YOURSELF! VIII — by W. J. ENRIGHT.

"The National Smoke"
WILSON'S
BACHELOR
Still the Most for the Money
10c.
ANDREW WILSON & Co. TORONTO AND MONTREAL

GIANTS' RALLY IS DECIDING FACTOR IN ROBINS' LOSS

Brooklyn's Five-Run Lead in Seventh Dwindled Rapidly.

HORNSBY INJURED

Foul Ball in Batting Practise Struck Foot—Nail Torn.

BROOKLYN, Sept. 29.—(Canadian Press). — The Giants made a strong finish and won yesterday's game against the Robins, 9 to 7. The Robins had a five-run lead when they started the seventh, but the New York team scored three in the seventh and five in the eighth to win the game and the season's series, 12 to 10. Score:

New York .. .. ..100000350—9 20 4
Brooklyn . .. .004020001—7 13 3
Davies, Dean and Hartley; L. Brown, Elliott, Cantrell, Osborne and Taylor.

ST. LOUIS, Sept. 29.—(Canadian Press).—Victory for the St. Louis Cardinals marked the close of the National League season here yesterday, when the Boston Braves were defeated, 4 to 1. Manager Rogers Hornsby was unable to play because of a torn nail received in batting practice when a foul ball hit his left foot. Score:

Boston.. .. ..000001000—1 9 1
St. Louis .. ..00000004x—4 8 0
Genewich and O'Neil; Haines and Warwick.

BIRDS CLEAN SOX

Took Chicago to Task for Win of 5-3 in Exhibition Game.

BALTIMORE, Md., Sept. 29 (Canadian Press).—The Baltimore Oriolies, International League champions, defeated the Chicago White Sox in an exhibition game here yesterday, 5 to 3.

COAL! COAL!
IT'S A NIGHTMARE.
We Can Save You Money in This Line
HOW?
Why, we are carrying a line of caulking that will permanently fill up those cracks round your window frames and doors. Just step outside and look. You have no doubt felt those drafts during those cold bleak winter days. Just phone us up and get our prices.
We are also able to supply you with a HIGH GRADE PAINT used extensively through factories for years, and has proved satisfactory in every way. Ring 1451 and tell us what you want.
Awnings Taken Down and Stored. Storm Windows Erected.
Phone the CANADIAN TENT AND AWNING CO., or call at our Office, 376 WATER ST., and we are at your service.
Day Phone 1451; Night 1629J
1d—72—2183

OPENING ROUND OF MEDAL GOLF TO A CANADIAN

Mrs. Fraser Won Gold Trophy—Broke Course Record.

2 OTHERS QUALIFY

Previous Record Set by Miss Glenna Collett—Bettered by 2 Strokes.

ST. LOUIS, Mo., Sept. 29 (Canadian Press).—Canada featured the opening round of the women's national golf championship here yesterday, Mrs. Alexa Stirling Fraser, of Ottawa, winning the gold medal with a 37—40—77, setting a record for the course and for qualifying scores in the event. Miss Ada Mackenzie of Toronto scored an 86, and Mrs. F. J. Mulqueen took a 91, both qualifying.

The previous best score in the championship qualifying rounds was a 79 last year by Glenna Collett over her home club at Providence. And that was the first time the women had ever broken through 80 in medal competition.

Miss Collett was one stroke better than last year, taking 78 with a fine 37 on the second nine to win second place.

These were the only two players to score under 80 on the 6,408 yard links, which has a par for women of 40—41—81. Two other players, however, broke par, Mrs. Dorothy Campbell Hurd, of Philadelphia, defending champion, tying at 80 with Edith Cummings of Chicago, a former titleholder, who equalled Miss Collett's 37 on the second nine.

Mary Browne, of Los Angeles, who was the runner-up to Mrs. Hurd last year, and Mrs. Audrey Faust Wallace of St. Louis, tied for fifth place at 82. Seventh place went to Louise Fordyce of Youngstown, Ohio, who had 84. The next best score of 85 was shared by Bernice Wall, Oshkosh, Wisconsin champion, and Mrs. Harley Higbie, Detroit, Mich., titleholder. Miss Mackenzie, who recently defeated Mrs. Fraser in the finals of the Canadian championship, finished in tenth place.

Mrs. Fraser, who as Alexa Stirling held the title for five successive years while a resident of Atlanta, was back in her old-time form and started so well that she bagged four birdies on the first nine and took three strokes off par in spite of going one above perfect figures on the 183 yard third hole. This score was only two strokes above men's par. She got three more birdies on the way home, but was one above perfect figures on the two short holes, totalling 40, or one better than womens' par.

RUGBY SEASON OPENS SATURDAY

Big Four and O. R. F. U. Teams Get Started on Schedules.

The following are the schedules for the Senior Rugby Leagues:

Interprovincial.

Oct. 3: Argos at Hamilton; Montreal at Ottawa.
Oct. 10: Ottawa : Argos; Tigers at Montreal.
Oct. 17: Argos at Ottawa; Montreal at Tigers.
Oct. 24: Tigers at Argos; Ottawa at Montreal.
Oct. 31: Argos at Montreal.
Nov. 7: Montreal at Arg.., Ottawa at Tigers.
Nov. 14: Tigers at Ottawa.

Ontario Union.

Oct. 3: H. R. C. at U. of T.; Camp Borden at Balmy Beach.
Oct. 10; Balmy Beach at H.R.C.; U. of T. at Camp Borden (at Scarborough Beach.)
Oct. 17: Camp Borden of U. of T.; H.R.C. at Balmy Beech.
Oct. 24: U. of T. at H.R.C.; Balmy Beach at Camp Borden (at Hamilton.)
Nov. 7: H.R.C. at C.. p Borden (at U. of T. Stadium.)
Nov. 9: Balmy Beacl. at U. of T.
Nov. 14: Camp Borden at H. R. C.; U. of T., at Balmy Beach.

Intercollegiate.

Oct. 3: Old Boys at U. of T.
Oct. 10: U. of T. at Queen's.
Oct. 17: Queen's at McGill.
Oct. 24: McGills at Queens'.
Oct. 31: Queens at U. of T.
Nov. 7: U. of T. at McGill.
Nov. 14: McGill at U. of T.

Champion And Challenger Are To Sign Fight Articles

SOUTH BEND, Ind., Sept. 29 (Canadian Press). — Jack Dempsey and Harry Wills will sign articles for a match in 1926, here this morning, according to an announcement last night by Rob Roy Benton, Dempsey's secretary.

The announcement was made at the conclusion of a five-hour conference attended by Dempsey, Benton, Paddy Mullins, Wills' manager, and members of the local syndicate which is financing the fight. This group is headed by Andrew Weisber, local hotelman.

Benton did not make public any of the details of the proposed match.

Dempsey and Wills remained here last night.

MASSEYS DEFEATED C. P. C. 3 TO 1

Mayette Was the Outstanding Man—Game is Protested.

The fast junior aggregation, the C.P.C. met their first defeat in junior circles on Saturday afternoon by the Massey to the tune of three goals to one in the Charity Cup match on King Edward Park. The decision of this game has been protested by the losing eleven through Sullivan's participation.

First Half.

The Masseys won the toss and Capt. Hotston decided to make the C.P.C. face the sun. From the kick-off, Mayette outwitted the defense to make Montgomery throw himself at the ball to prevent a tally. C.P.C. retaliated in great fashion but could not get within shooting distance. A break-away by Massey forwards found the opening in the goal when Bromley connected from a pass by Mayette after twenty minutes play. This success did not last long because James and Co. pressed continually with shots at Bartley who had to admit defeat when his full back equalized to his own disadvantage. Half-time: C.P.C. 1, Masseys 1.

Half-Time.

On resuming, the C.P.C. raised a barrage upon the Massey's goal without any result. Dilatory play gave an opening to Hotston who upset the C.P.C. defense when he went right down into their territory to pass across to Sullivan who did the needful with his head. Exchanges were even thereafter until Mayette on an individual effort went right through to put his team ahead with a third goal about ten minutes before the final whistle. Masseys 3, C.P.C. 1.

C.P.C.—Montgomery, goal; Grant and Halliday, backs; Laidlaw, Carmichael and Buchan, half-backs; Mitchell, J. Downer, W. James, Cross and Foster, forwards.

Masseys—Bartley, goal; D. Walker and Linsey backs; Westlake, Roberts and McGrath, half backs; Mayette, H. Walker, Hotston, Bromley and Sullivan, forwards.

Referee—Alister Mitchell.

CHEESE MARKET.

MONTREAL, Que., Sept. 29.—(Canadian Press). — At the United Dairymen Co-operative auction sale of Belleville cheese held here yesterday, there were 1,733 boxes offered of which 132 boxes special white sold at 23 9-16c per lb; 592 boxes No. 1 white at 23 1-2c per lb., and 1,004 boxes No. 1 colored at 32 5-8c per lb., F. O .B. Cars at Belleville for shipment to Montreal. These prices were 13-16c to 15-16c per lb. higher than a week ago.

MAY MEET WILLS

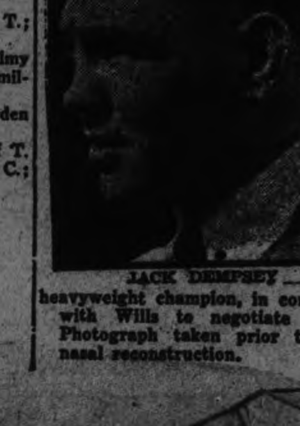

JACK DEMPSEY heavyweight champion, in conclave with Wills to negotiate bout. Photograph taken prior to his nasal reconstruction.

INJURED IN BATTING PRACTISE

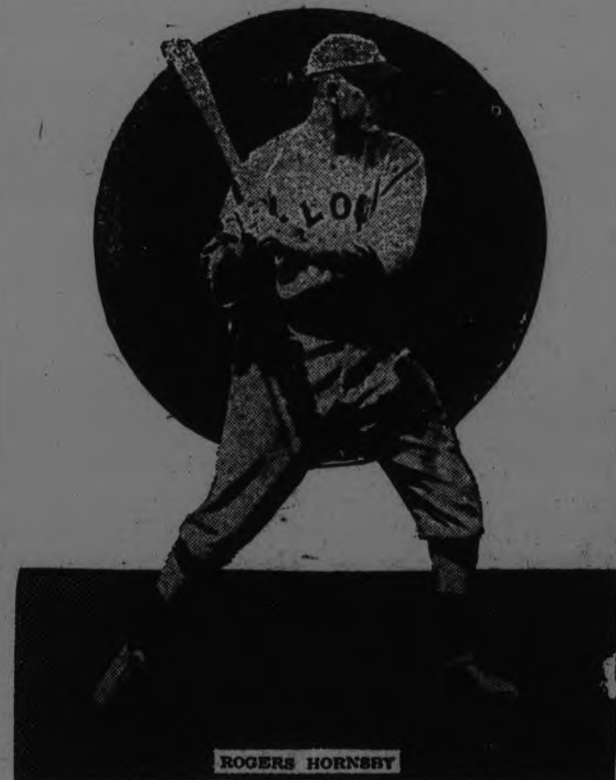

ROGERS HORNSBY, who was hit on the foot by a foul ball. A nail was torn.

YANKS AND TYGS SPLIT DUAL BILL

Ruth Hit a Homer in Each Game—Jesse Doyle Hit Two.

WILDNESS LOST

NEW YORK, Sept. 29 (Canadian Press).—New York and Detroit broke even in a double-header here yesterday, the Tigers winning the first game 6 to 2, and the Yankees taking the final, 7 to 6. Ruth hit a homer in each game, making his total for the season 24. Jesse Doyle, the young pitcher from Toronto, relieved George Dauss in the sixth inning of the second game, and featured with two home runs, but this performance was offset by his wildness on the mound. The Yanks won the game in the ninth owing to Doyle's inability to find the plate. Scores:

First Game:
Detroit ....000000330— 6 9 0
New York ....010000001— 2 7 1
Holloway and Woodall; Hoyt and Bengough.

Second Game:
Detroit ....010200102— 6 12 1
New York ....011030001— 7 10 0
Dauss, Doyle and Woodall, Bassler; Shields and Bengough.

RECORD MENACED BY ANNA BRADFORD'S GIRL

Final Heat of 1 1-4 Miles Paced in 2.33 3-4—Paid $1,800.

COLUMBUS, Ohio, Sept. 29. — (Canadian Press).—Over a track lightning fast, Anna Bradford's Girl came close to a world's record in winning the final heat of the Ohio State Journal $1,800 stake for 2.05 pacers, the feature of yesterday's Grand Circuit racing card.

In the first heat of 5-8 mile, Anna Bradford's Girl could do no better than finish third to Phil O'Neil. In the second at 3-4 mile she won in 1.29¾. She also won the last heat of 1¼ miles in 2.33 3-4, and in doing so paced the final quarter in 28 3-4 seconds.

The Murphy entry was figured to win the Ohio Citizens' stake for 2.07 trotters, but the event went to Cupid's Albingon.

Ribbon Cane of the Childs stables won the Evening Dispatch $1,900 stake for 2.15 pacers in straight heats.

The only class event on the card, the 2.13 pace, was won by Jean Grattan in straight heats. The summaries:

The Ohio State Journal Stake; 2.05 pace; 3 heats; purse, $1,800; 5-8, 3-4 and 1¼ miles:
Anna Bradford's girl, b.m (Dickerson) 3 1 1
Phil O'Neil, b.g. (Crozier).. 1 3 2
Pete Green, b.g. (McKay) .. 2 2 3
War Bride, b.m. (Stokes) ... 4 4 6
Frisco June, br.h. (Childs).. 5 5 5
*Braden K. Direct, blk.g. (Ray) 4
*Braden Direct started in last heat only.
Time: 1.15¼. 1.29¾, 2.33 3-4.

The Ohio Citizens' Stake: 2.07 trot; 3 heats; purse, $1,800; 5-8, 3-4 and 1¼ miles:
Cupid's Albingon, b.g. (Cox) 1 5 1
Voltage, br.g. (Childs) 2 1 4
Clara Dillon, b.m. (Murphy) 4 2 3
Clyde the Great, blk.h. (Fleming) 5 3 2
Dr. White, b.h. (Dickerson). 3 4 5
Time: 1.18, 1.34, 2.37¼.

The Columbus Evening Dispatch Stake; 2.15 pace; 3 heats; purse, $1,800; 5-8, 3-4 and 1¼ miles:
Ribbon Cane, b.m. (Childs) 1 1 1
Reppert B., ch.g. (Crozier).. 3 2 4
Braden Ruler, ch.g. (Palin).. 5 4 2
Lulla Forbes, b.m. (Thomas) 4 5 3
*Bonnie Watts, br.h. (Fleming) 2 3
*Started in the first two heats only.
Time: 1.16, 1.31, 2.39¼.

2.13 pace: 3 in 3 heats; purse, $1,000; 1 1-16 miles:
Jean Grattan, br.m. (Fleming) 1 1
Logan Lib, b.m. (Sturgeon).. 2 2
Gilded Lady II., b.m. (Egan). 3 2
Etawah the Great, b.g. (Plaxico) 4 4
Doris Marie, b.m. (Byroade).. 5 5
Time: 2.23¼, 2.25¾.

CATTLE, GRAIN, PRODUCE.

(Continued from page four.)

cases which show an increase of 5,373 cases ,as compared with the previous week, and an increase of 459 cases with the same week last year, but the total shipments for the season to date show a decrease of 1,650 cases with the same period for 1924.

There was on change in the condition of the market to-day the undertone being firm and prices for all grades maintained. The demand was steady for supplies and a fair amount of business was done for local consumption. The receipts to-day were 959 cases ,as compared with 2,058 for the same day last week, and 1,128 for the corresponding day a year ago.

A steady feeling prevailed in the market for potatoes owing to the continued small supplies coming forward on account of the wet weather in many sections of the country. There was a moderate demand and the bulk of the offerin met with a fair sale at unchanged prices. New Brunswick cobblers in car lots sold at $1.20 per bag of 90 lbs., ex-track.

The export of butter from the port of Montreal for the week ending September 26, 1925, were 15,959 packages which shows an increase of 545 packages, as compared with the previous week, and a decrease of 8,123 packages with the same week last year, but the total shipments for the season to date have been 163268 packages in excess of the same period for 1924.

The feature of the trade was again the strength that prevailed in the market and prices scored a further advance of 3-4c to 1c per lb. which was attributed to the continued steady demand for supplies from all sources and a fair amount of business was done. The receipts of butter were 1,138 packages ,as compared with 3,050 for the same day last week, and 4,606 for the corresponding day a year ago.

The exports of cheese from the port of Montreal last week were the largest on record for the season to date there being 86,908 boxes shipped which showed an increase of 16,762 boxes, as compared with the previous week ,and an increase of 10,913 boxes with the same week last year, and the total shipments for the season to date have been 143,239 boxes larger , than a year ago.

The undertone to the market continues strong and prices have been marked up another 1-4c to 3-4c per lb. The volume of business for export account was fair owing to the fact that the bulk of the offerings made over the week-end were accepted by English importers and in addition to this there was some trading between houses on spot with the result that the market was moderately active.

The receipts of cheese to-day were 14,400 boxes as against 12,903 for the same day last week, and 6,659 for the corresponding day a year ago.

Beans wer steady at $2.10 per bushel.

BUTTER MARKET.

MONTREAL, Que., Sept. 29.—(Canadian Press). — At the Quebec Federated Co-operative Society auction sale of butter held her yesterday, the offerings were 1,050 packages creamery butter of 300 packages of No. 1 creamery sold at 44 1-2c per lb. showing an advance of 3 1-4c per lb. ,as compared with a week, ago, and 45 1-4c per lb. was bid for 750 packages No. 1 pasteurized creamery with 45 1-2c per lb. asked.

STERLING EXCHANGE.

MONTREAL, Que., Sept. 29. — Sterling exchange rates were quoted here yesterday as follows:
Sterling demand $4.83 7-8.
Sterling cables $4.84 3-8.

MURINE For Your EYES
Refreshes Tired Eyes
Write Murine Co., Chicago, for Eye Care Book

BASEBALL STANDING

AMERICAN LEAGUE

	Won.	Lost.	P.C.
Washington..	96	52	.649
Philadelphia..	87	63	.580
St. Louis	81	69	.540
Detroit	79	72	.523
Chicago	76	75	.503
Cleveland	70	81	.464
New York	68	84	.447
Boston	44	105	.295

NATIONAL LEAGUE

	Won.	Lost.	P.C.
Pittsburgh	94	57	.623
New York	86	64	.573
Cincinnati	79	72	.523
St. Louis	75	75	.500
Brooklyn	68	81	.456
Boston	69	83	.454
Chicago	67	84	.444
Philadelphia..	63	85	.426

YOUTH WON EVENTS IN PROVINCIAL MEET

Jim Larmer Took Half Mile and One and a Half Mile at Oshawa.

MILLBROOK, Sept. 29. — Jim Larmer won two first prizes at the sports day in connection with the High Schools of the Province, at Oshawa on Saturday, coming in ahead in the half-mile and mile and one-half races. There were a large number of boys competing in the various events. The winners from the different districts go to Toronto on Wednesday of this week for the final series in the programme.

SARAZEN, SANDE UP, WON AVENUE RACE

Winner Netted $3,375 . Handicap at Aqueduct.

NEW YORK, Sept. 29 (Canadian Press).—Mrs. W. K. Vanderbilt's Sarazen, with Earl Sande up, won the Arverne Handicap at Aqueduct yesterday. Extra Dry was second, and Anna Marrone third. The time for the six furlongs was 1.11 3-5.

Llucky Play and Silver Fox, the only other starters, also ran. The race was valued at. $3,375 to the winner.

Answer THIS PUZZLE Win $1000

The Mail and Empire's "T-Word" Picture Puzzle Game

How Many Objects Beginning With the Letter "T" Can You Find in This Picture

Here's a Picture Puzzle which contains a number of objects beginning with the letter "T". Just take a good look at the picture—there are all sorts of things that begin with the letter "T"—like train, trap, top, turtle, etc., and all the other objects are equally clear. See how many you can find. This is not a trick puzzle; nothing is hidden and you don't have to turn the picture upside-down or sideways.

Fifty cash prizes will be given for the 50 best lists of words submitted in answer to this Puzzle. The answer having the largest and nearest correct list of visible objects shown in the picture that start with the letter "T" will be awarded first prize; second best, second prize; etc.

Try This Fun Game---Win $1,000

You can't help enjoying this new Picture Puzzle. Let's all join in and have a jolly good time. No matter what your age is or isn't, if you like to solve puzzles, try your hand at this one. It is different to any you have tried before. It is really not a puzzle at all, for all the objects have been made perfectly plain, with no attempt to disguise or hide them; none are so small but the poorest eyesight can see them. Get a pencil and paper and see how many "T-Words" you can find.

Doesn't make any difference whether you are six or sixty years old. Here is a chance to study and "brush up" a little. It is interesting, educational and fascinating. Nothing hard. Just different. Yes, all join in—old folks, middle age and young folks. See who can find the most "T-Words." You'll have barrels of fun finding "T-Words."

MRS. ANGUS CAMPBELL WON $1,000.

We have already paid thousands of dollars in prizes. In recent Puzzle Games, Mrs. Angus Campbell, Forest, Ont., won $1,000; Miss Lucy Firestine, Galt, Ont., won $1,000; Rev. Theo. Isler, Williamsburg, Ont., won $1,000; Mrs. Thomas Pattimore, Athens, Ont., was another winner of $1,000 and Mrs. Joe Doyle, Narmore, Ont., also won $1,000.

Mr. G. H. Carmichael, Welland, Ont., won $500, and Mrs. Emma Moore, Chesley, Ont., also won $500.

Mrs. R. S. Murphy, Walkerville, Ont., and Mr. Clarence L. Merrick, Alliston, Ont., each won $200, while Mrs. W. C. Sharpe, Glen Allan, Ont., Mrs. J. P. MacMillan, Ottawa, Ont., and Mrs. George MacIntosh, Meaklands, Ont., each won $100. And, now, here's your opportunity.

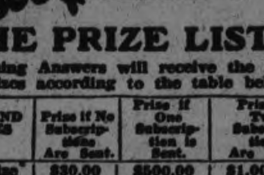

THE PRIZE LIST

Winning Answers will receive the fifty cash prizes according to the table below:

50 GRAND PRIZES	Prize if No Subscriptions Are Sent.	Prize if One Subscription is Sent.	Prize if Two Subscriptions Are Sent.
1st Prize	$30.00	$500.00	$1,000.00
2nd Prize	25.00	250.00	500.00
3rd Prize	25.00	250.00	500.00
4th Prize	20.00	150.00	300.00
5th Prize	15.00	100.00	200.00
6th Prize	10.00	75.00	150.00
7th Prize	8.00	50.00	100.00
8th Prize	6.00	30.00	60.00
9th Prize	5.00	25.00	50.00
10th Prize	3.00	20.00	40.00
11th to 20th Prizes, Incl.	2.00	10.00	20.00
21st to 50th Prizes, Incl.	1.50	7.50	15.00

In the event of a tie for any prize offered the full amount of such prize will be paid to each tied participant.

OBSERVE THESE EASY RULES

1. Any man, woman or child who lives in Canada and is not a resident of Toronto, and who is not in the employ of The Mail and Empire, may submit an answer.

2. Prize Winners in former Picture Puzzles conducted by The Mail and Empire winning $200.00 or more are not eligible to participate in this Puzzle.

3. All answers must be mailed by October 17th, 1925, and addressed to C. A. Montgomery, Puzzle Manager, Mail and Empire.

4. All lists of names should be written on one side of the paper only, and numbered consecutively 1, 2, 3, etc. Write your full name and address in the upper right hand corner. If you desire to write anything else, use a separate sheet.

5. Only such words as appear in Webster's Dictionary will be counted. Do not use hyphenated, compound or obsolete words. Where the plural is used the singular cannot be counted, and vice versa.

6. Words of the same spelling can be used only once, even though used to designate different objects or articles. An object or article can be named only once.

7. The answer having the largest and nearest correct list of names of visible objects in the picture that begin with the letter "T" will be awarded First Prize, etc. Neatness, style or handwriting have no bearing upon deciding the winners.

8. Any number of people may co-operate in answering the Puzzle, but only one prize will be awarded to any one household; nor will prizes be awarded to more than one of any group where two or more have been working together.

9. In the event of a tie for any prize offered, the full amount of such prize will be awarded to each tied participant.

10. Subscriptions (both new and renewal) payable in advance of $5.00 per year by mail or $6.00 per year delivered by carrier boy in Hamilton, will be accepted.

11. All answers will receive the same consideration regardless of whether or not a subscription to The Mail and Empire is sent in.

12. Three prominent Toronto citizens having no connection with The Mail and Empire will be selected to act as judges to decide the winners, and participants, by sending in their answers, agree to accept the decision of the judges as final and conclusive.

The judges will meet on October 27th, and announcement of the Prize Winners and correct list of words, will be published in The Mail and Empire as quickly thereafter as it is possible, at any rate not later than three weeks.

YouCanWin$1,000

The "T" Word Picture Puzzle Game is a campaign to increase the popularity of The Mail and Empire. It costs nothing to take part and you do not have to send in a single subscription to win a prize. If your list of "T" Words is awarded First Prize by the judges you will win $30; but if you would like to get more than $30, we are making the following special offer whereby you can win bigger cash prizes by sending ONE or TWO yearly subscriptions to The Mail and Empire.

HERE'S HOW: If your answer to the "T" Word Picture Puzzle wins First Prize and you have sent in ONE yearly subscription to The Mail and Empire at $5.00 by mail or $6.00 delivered by carrier boy in Hamilton, you will receive $500.00, instead of $30, second prize $250.00; third prize $250.00, and so forth. (See second column of figures in prize list.)

Or, if your answer wins First Prize and you have sent in TWO yearly subscriptions to The Mail and Empire (new or renewal subscriptions) you will receive $1,000 in place of $30; second prize $500; third prize $500, and so forth. (See third column of figures in prize list.)

Isn't that a liberal offer? But look! We will give extra amounts on all prizes in the same manner, if your answer is qualified by TWO yearly subscriptions and you win fourth prize, you will receive $300, and so on down the prize list.

Your own subscription will count, or subscriptions to start at some future date. Just write on the order when you want the paper started, and it will start promptly on that date.

This offer applies to RURAL ROUTE patrons as well as subscribers living in cities and towns. If you are already receiving The Mail and Empire, your subscription will be extended from its present expiration.

SUBSCRIPTION RATES---PAYABLE IN ADVANCE

The Mail and Empire anywhere in Canada by mail $5.00 per year. Delivered by carrier boy in Hamilton, $6.00 per year.

LARGE COPY OF PUZZLE PICTURE SENT FREE ON REQUEST

ADDRESS YOUR ANSWERS TO C. A. MONTGOMERY, PUZZLE MANAGER, DEPT. 1. THE MAIL & EMPIRE TORONTO, CANADA.

Capitol Entertainment To-day

BUY A SCRIP BOOK—THEY ARE CONVENIENT AND SAVE YOU MONEY

The Mighty Romance that Everyone Is Talking About

LILLIAN GISH IN "ROMOLA" WITH RONALD COLMAN-DOROTHY GISH

No Advance in Prices

Added WALTER HIERS in "Off His Beat" NEWS WEEKLY

Thursday, Friday and Saturday THE SCARLET WEST

WON HANDICAP

EARL SANDE

Premier jockey, on Sarazen, won Avenue Handicap.

BARROW WON.

Took Third Division Game From Nelson By One Goal.

LONDON, Sept. 29.—(Canadian Press).—In a Third Division, Northern Section, soccer game yesterday, Barrow defeated Nelson by one goal to nil.

INSIDE GOLF.

Maker of 51 Golf Champions. "Golf's most successful teacher," says "Chick" Evans

By CHESTER HORTON

The three great essentials of the swing are: 1—hit with the center of the clubhead. 2—hit with a square impact and, 3—hit into the direction line. It is very easy to hit the ball with an apparently solid effect and yet be losing distance and accuracy because the clubhead at the impact is slightly changed from a square impact. If the clubhead is tilted forward slightly, through a tendency of the right hand to roll over at the impact, a persistently low ball will result—with good distance but an unsatisfactory flight. If the right hand collapses at the impact the clubface will fall away and a skied or sliced ball will result. Keep the club face square and exert a tendency to hit from the inside out, which makes the clubhead follow after the ball on a straight line.

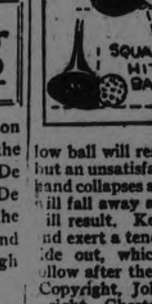

Copyright, John F. Dille Co. Copyright, Chester Horton, 1925—reproduction in any form strictly prohibited.)

ONE KILLED, 3 HURT AS AUTO SWERVED

Woman Thrown Through Windshield to Crash Against Bridge Guard.

MONTREAL, September 29. — Canadian Press. — Berthe Jacques, 26, of Montreal, was instantly killed, Gabrielle Galout, 25, also of Montreal, and George T. Templeton, 3?, of Simcoe, Ont., suffered serious injuries, which may prove fatal, when the automobile in which they were driving crashed into the railing of a bridge on King Edward Highway, about 15 miles from Montreal last night.

The accident occurred as the driver of the automobile, which was a hired taxicab, swerved slightly in an attempt to find the road, which he thought was near by.

The shock caused the occupants to be thrown out of the automobile, some of them going through the top, the dead woman through the windshield, and her head struck the railing of the bridge. The driver of the car was not injured.

JUST LISTEN IN!

McBride & Franks Explain What "Factory to Home" Selling Means.

In an interview with McBride and Franks, of the Factory-to-Home Furniture Store, 224 Charlotte Street, these enterprising local merchants report business good and expanding month by month. They attribute such satisfactory conditions due largely to their economic policy of selling top-grade home furnishings direct from factory to the user, which, they claim, means a considerable saving in cash to all who favor them with their patronage.

And now, with the advent of the fall season, for the benefit of those who have not yet patronized their store and reaped substantial advantages in out-of-the-ordinary values, McBride and Franks offer a word or two in explanation of their business slokan, "Furniture from Factory to Home":—

This firm does not stock heavily, but sell mainly from the newest factory samples and from catalogues. When the samples are purchased they are at once replaced, and when a sale is from catalogue the merchandise is shipped direct from the factory to customer. Such a plan spells economy to the firm's patrons, for, with McBride and Franks, the overhead saving thus effected by a quick turnover, together with the elimination of interest charges on the capital investment necessary were a large stock carried, is passed on to their customers in correspondingly reduced prices.

This local business house also wishes to emphasize that they meet all mail order prices. Consequently a great many Peterboro citizens who previously shopped at mail order stores are now buying from McBride and Franks, and thus leaving slogan, "Furniture from Factory to money which would otherwise find its way to other cities.—(Adv.)

PREDICTS VICTORY.

Robert Forke Sees Ultimate Political Triumph For Progressives.

BRANDON, Man., Sept. 29. — (Canadian Press). —"We are strong in the West but I am satisfied that the day is coming when we will win the Dominion, Robert Forke, Progressive leader told an audience in Brandon last night. People in the East were sometimes apt to forget the two million people between the head of the lakes and the mountains, whose conomic welfare must be considered, he said.

REV. DR. PIDGEON COMING

Bay of Quinte Conference of United Church Opens October 13.

Rev. George C. Pigeon, D. D., is coming! In connection with the Boy of Quinte Conference of the United Church of Canada, which will hold its opening session in George Street United Church, on Tuesday, evening, October 13th. An event of unusual interest and marked spiritual power is promised. The conference is to be privileged in having in attendance, the Moderator of the General Council of the United Church of Canada, Rev. Dr. Pigeon, who will preach the opening sermon and assist in the Sacramental Service which will be part of the opening service. It is confidently expected that there will be a great rally of members of the United Churches of Peterboro, on this historical and memorable occasion and that the service will be one of spiritual fervour and power.

ROAD TO MARMORA MAY BE IMPROVED

County Roads in Good Condition Except Easterly End.

Because of the gradually increasing traffic between Peterboro and Marmora, W. H. Bradburn, M.P.P., told The Examiner to-day that he intended to consult highway officials about improving the eastern end of the road between the two communities. There has been no complaint about the condition of the road between this city and Norwood and also to Havelock, and for a mile or two beyond that, but the easterly section close to Marmora is not satisfactory, and certainly not conducive to communication by automobile.

VOICE OF THE PEOPLE.

All letters bearing on the pending General Election or political questions must bear the authentic name of the writer for publication. No letter will be published without the writer's name. This step is taken to protect the candidates from anonymous attacks and to assure Examiner readers of the legitimacy of the expressions of opinion in the communications.

NOTE WELL

Owing to space limitations no letter can be published that contains more than 300 words.

FROM MR. BURNHAM.

Sir,—The lengthy article in the Toronto Star from Peterborough, written by a S... staff reporter, describing Mr. P... as a quiet, harmless, amiable gentleman, and Mr. Gordon as a man of force and ideas, with various slaps at my humble self, may be true enough. I am not going to dispute it. But surely the policies at stake and Canada herself should be our objective, not one personality or another. We have got so local and parochial here that we are like the swamp fox which carries everything, including chickens, latch keys, old old clothes and even a piano leg away to his own lair. It doesn't matter to that animal so long as it is getting something from somebody else, whether there is any sense in it or not. For goodness sake let us be big enough to think of something bigger than ourselves once in a while and here is our chance.

Though I do not blame The Examiner which in all fairness I must say is scrupulously fair in local political and party matters, for such an article as that referred to, I think in justice to the Conservative party's candidate, and that party, he should be treated by government press with more respect, especially as the Liberal press were manifestly most anxious to get him into the fight Was the object to make it a fight of personal comparisons rather than policies?

J. H. BURNHAM.

DEALERS IGNORE SOFT DRINK TAX

Government Officer Visits District With Intention of Prosecuting Delinquents.

There's a rod in pickle for grocers and other retailers who have refused to comply with the law respecting the taxing of soft drinks.

T. P. Eversfield, Provincial luxury tax inspector, told The Examiner this morning that although the Department was reluctant to prosecute those who were dilatory about this duty, an example had to be made of some of the offenders.

"There are quite a few of them throughout this district," he said. "Some are in business in Peterboro, some in Lakefield and Warsaw, and they must be taught that the luxury tax on soft drinks is required by legislation which cannot be ignored with impunity. I am hoping that we may yet find it unnecessary to prosecute these dealers."

A fine of $25 and costs, with an option of ten days in jail, was imposed on a Toronto grocer a short time ago, but even an example of that kind has not been sufficient to impress on all local dealers in soft drinks that they are accountable for the luxury tax on any soft drinks they sell.

COMPETITION RESULTS

Arthur Edwards Won First Place With Wisconsin No. Seven.

WARSAW, Sept. 29.— Silo filling began in this district on Friday —Wm. Hawthorne's corn was cut, Wm. Dunsford's engine.

The following is the result of the corn competition, held by the Douro-Dummer Agricultural Association: 1st Arthur Edwards, Wisconsin No. 7; 2, Allan U. Payne, Wisconsin No. 7; 3, J. A. Crowe, White Cap Yellow Dent; 4, J. Hawthorne, White Cap Yellow Dent; 5, Fred Morgan, Wisconsin No. 7; 6, Gordon Payne, Wisconsin No. 7; 7, Wm. Hayes, Wisconsin No. 7.

The points obtained are not to be published until after the returns come from the Department.

There are several fields of corn that were not entered that make a splendid showing. Among them Mr. P. Fitzpatrick's, which is on the north side of a hill.

It is many years since the corn was so generally whitened by frost.

Allan U. Payne sowed sunflowers among his corn and the field is a gorgeous display of the great yellow heads; they are taller than the corn, and many stalks have several heads. They do not make the corn any more easily handled. Last year Mr. Payne planted sunflowers and liked them so well, he sowed them a little more trickly this year.

THEATRES

AT THE CAPITOL

THE GISH SISTERS IN "ROMOLA"

One observer who saw "Romola" at the Capitol Theatre last evening compared it to an opera. The grand, somewhat sombre atmosphere of the dramatization of George Eliot's famous novel has a good deal of an operatic touch about it. The sequence of events seems to move to music. It is not so much like a tale of real life and real people as of some faroff dramatic, imaginary occurrences brought to life on the screen to allow a glimpse of long-ago times and manners. The ways and thoughts and feeling of Italy and its jewel city, Florence, at the time of the Italian Renaissance, are depicted on the silver sheet in a fashion artistic and memorable.

Lillian Gish is as superb as ever. She appears to be one of those unusual actresses who subordinate their own personality to the delineation of the character they happen to be portraying at the moment. The audience does not see Lillian Gish. They see "Romola," the "Lily of Florence," a beautiful, serene maiden into whose sheltered and remote life, passed amidst the bookish hours of her blind father, Bardi, comes the showy and treacherous Greek, the handsome Tito Melema, saving her father from a street rabble and then worming his way into the old, blind man's confidence.

Tito is the villain of the piece, and he gives a wonderful characterization of the adventurer of mediaeval days, the swashbuckling politician who uses the forces of church and state to advance his cause. Allying himselm with schemers who seek to overthrow the rulers of Florence, the Medici, Tito double-crosses his companions, then finds himself in the toils of his own weaving and escapes, only to plunge to a sudden death in the waters of the Arno, pressed beneath the waves by the hand of a madman who has long nursed a grudge against the treacherous youth.

Woven through the tapestry of Tito's life is the double love story of his own seeking, the marriage with Tessa, the pretty seller of garlic and milk on the market. This marriage is kept secret and Tito is enabled also to marry the patrician Romola, and become master of her palace and riches.

The part of Tessa is played by Dorothy Gish, who gives it a jaunty, fascinating touch. But she has yet a long way to go before she can achieve the art of her sister, Lillian, a superb actress who conveys in silent, quiet moments impressions of sorrowful, tragic reactions to strong emotion.

There are some wonderful episodes in this picture, not heightened to spoil the general effect, as so many producers do with high lights of their pictures, but sufficiently impressed on the minds of the audience. There is the throw back picture as the old man tells his story in the banquet hall; the scenes of pirate ships fighting on the open sea and there is the mighty, shadowy hand in the sky at the moment of the burning at the stake of Savonarola, the monk who thwarts Tito's purposes.

It is a memorable picture, one of those artistic productions that have no jarring notes and appear to move on oiled wheels to a satisfactory finale, and gives one throughout the impression of exhaustive research on the part of its makers to achieve the finished effect. The figure of Lillian Gish centres it at all times. She is the mild, cultured Florentine maiden of ancient days, always kind, even to the last moment when she is confronted by her husband and his wife and child, and turns to point out to him his last desperate refuge. As a keyhole picture of forgotten days and ways, of times when history was in the making, "Romola" is exceptionally well worth while.

An extremely effective foil for the dignified feature is the comedy which precedes it, a Walter Hiers outburst, with the fat comedian in mirth-provoking situations as a policeman entrusted with the care of a small infant. Anyone who likes a real good laugh should see this portly young man try to play a Sousaphone in a street parade and comfort a crying baby on his left arm at the same time.—Jeanette.

AT THE ROYAL.

CIVILIZATION INDICTED.

Frenchman Says Best Proof Is Capital Punishment.

In an exhaustive treatise upon "Capital Punishment," Prof. George Le Fevre, eminent French criminologist, voices the startling opinion that hundreds of prisoners, convicted through circumstantial evidence of crimes they did not commit, yearly meet death upon the gallows or in the electric chair.

This statement is in direct line with the theme of "Capital Punishment," the B. P. Schulberg production now showing at the Royal Theatre.

Facts and figures bolstered by citations of indisputable authenticity are submitted by Prof. Le Fevre who is a recognized "anti" of the death penalty for crime, in corroboration of his statement. In Russia, Germany, France and England, he computes more than seventy "legalized murders" to have been perpetrated last year upon victims of the capital punishment system.

"The enormous strides of applied science and practical philosophy through four centuries past toward the gaol of humanitarianism," says the criminologist in the course of his paper, "makes more appalling the lagging of the race for human betterment in our system of courts and jurisprudence. As regards the punishment of wrong doing, the checking of crime, we are yet in the Dark Ages.

GRAND Mat. & Night SAT. OCT. 3

Seats Sale Tomorrow — Get Yours Early!

SPECIAL ENGAGEMENT

Same Company Playing to Crowded Houses Everywhere

BLOSSOM TIME

The MUSICAL HIT OF AGES!!

Prices Planned to Please
Mat., 50c to $2.00 Plus Tax
Eve., 50c to $2.50 Plus Tax
With the Ideal N. Y. Singing Cast

"BLOSSOM TIME" A RED LETTER EVENT

Few Attractions of This Calibre Visit Smaller Cities.

The visit to the Grand on Saturday of "Blossom Time," that most tuneful of all musical plays which is based on the life of Franz Schubert and contains some of the famous composer's best known music, will be a red-letter occasion for Peterboro playgoers. Very seldom does an attraction of this calibre make its way to the smaller cities and when a production like "Blossom Time" with a complete metropolitan cast and scienc investiture visits us a capacity audience should be confidently expected. Peterboro will have nothing better in the theatrical line than this attraction, and if it is not well patronized, it is not likely that there will be an opportunity of seeing any production on this scale for some time.

SHUBERT MUSICALES FOLLOW IN WAKE OF "BLOSSOM TIME."

If a custom that is gaining in vogue in other cities is carried out here, music lovers will no doubt organize to hold a series of "Schubert Nights" following the presentation shortly of the world-famed musical success, "Blossom Time" which the Messrs. Shubert will present at the Grand Opera House on Saturday, October 3rd, matinee and evening.

"Blossom Time," with Franz Schubert's own music, with the story based on the actual life of the famous composer, is stimulating increased interest in the works of Schubert wherever the play is being presented and has invariably been followed by a series of "Schubert Nigths" at which only the works of this gifted composer are played.

The same custom swept through Europe shortly after the young musician's death, as it was not until after he had died that the real significance of his works was felt by the public. Franz Schubert died when he was only 31 years old, the author of more than 600 compositions. A great many of these have not been played in public although the interest in Schuberts music, stimulated by "Blossom Time", has been the cause of bringing a great many of his lesser known compositions before the American public.

SPEAKING ABOUT "BIG PICTURES"
HERE'S ONE THAT PLAYED
MASSEY HALL, TORONTO, AT $1.00 UP.
You're Going to Pay Us 10 and 15 and 20 - 25c.
It's some difference in prices but its the same "Big Picture," the same music score and you have the Royal Orchestra at each evening performance.
We can't do much more than that for you.
NOW PLAYING

CAPITAL PUNISHMENT

SIDE-SPLITTING COMEDY | "RIDDLE RIDER."

ROYAL TO-NIGHT

MISS LILLIAN WAGNER as Bell a Bruna, and MR. ALLEN MATHES as Count Sharntoff, in "Blossom Time," at the Grand Saturday, Oct. 3, Matinee and Night.

LOCAL BOYS AT OSHAWA MEET

Won Two First Prizes in Schoolboy Meet in This District.

GO TO TORONTO.

Oshawa despatches complained about the poor showing made by Peterboro school boys in the district meet in the motor city on Saturday. They broadcasted the news that Peterboro had been represented by only four public schools boys and no collegiate scholars, and made no mention of the showing made by the boys who went.

On a hurry up call received towards the end of last week, which was the only notice received, four boys, R. Sturgeon of Peterboro Collegiate and J. Sturgeon, Dormer and Dorington of the public schools, were chosen because they had made a good showing in the city championship events held at the Exhibition Grounds. R. Sturgeon won the high jump, while J. Sturgeon took the pole vault, and Dormer was second in the 220-yard dash. The first places entitles the boys to go to the Provincial meet in Toronto tomorrow.

Messrs. Dearborn and Steer of the public school staff accompanied the boys to Oshawa.

SOCCE NOTES

Saturdays' senior game is Thistle versus Quaker Oats in a postponed league game, on Nicholls Oval, at three o'clock. Referee, W. Rickard.

The junior cup tie—Bradburn—takes place next Saturday afternoon on King Edward Park at three o'clock. Referee, Geo. Blowers. Linesmen, W. Anderson and Alex Mitchell, Sr.

C.P.C. have lodged a protest against the Masseys playing Sullivan in their team on Saturday last when the later were defeated by three goals to one in the Charity Cup match. This subject was discussed in every form and from every angle. The said player—Sullivan—was also a signed man for C.P.C. and played for them against Masseys in a league game. On Sept. 5th, Masseys signed said player and took part in the game—now discussion run away in many direction. "In dealing with any protest the Directors may take into consideration the possesion by the protesting club of any knowledge which if properly used, might have obviated the protest.

Billingsley is also a signed player for the Masseys and partook in a game for the C.P.C. without getting a transfer.

The question of the protest was left over until next Monday evening when all data, players, officials and directors will be present to settle the dispute.

The draw for the Bradburn Cup resulted as follows:
C.P.C. versus De Laval.
Masseys—a bye.

The School League soccer games opened last evening when King Edward met Prince of Wales at King Edward Park.

NORFOLK, Va., (By Canadian Press).—A thief who visited the home of Mrs. M. M. Morse here walked away with a brass cannon, weighing 100 pounds, which had been used as a lawn ornament.

LAWN BOWLING

Second Draw in Local Tournament, to be Played This Evening.

A large number of lawn bowlers turned out last night to participate in the final tournament of the season. All games were keenly contested. Games will be continued tonight, Wednesday and Thursday evenings.

The following is the draw for tonight:
Bennett vs. Sedgwick.
Mayneord vs. Cairns.
Oke vs. Seymour.
Elliot vs. Curvin.
Fox vs. King.

Bowling

In the first games of the season in the Senior Y.M.C.A. League, the Royals took 2 out of 3 from the De Laval. Murray was high for De Laval. McGee, a new comer to the league, rolled the high three, and Asmore and McNealy tied for high single.

De Laval:				
Wise	157	104	104	365
Murray	209	115	123	447
Boyd	162	98	150	410
Williamson	130	......	......	130
Foster	127	143	158	428
Johnston	......	106	163	269
	785	566	698	2049
Royals:				
McNeely	163	213	139	515
McGee	211	189	178	578
Ashmore	113	204	213	530
Devey	167	125	180	472
Milburn	127	142	194	463
	781	873	904	2558

LADIES' LEAGUE Y.M.C.A.

The opening night saw the Cardinals take 2 out of 3 games from the Larks. Miss Adams had high three and also high single. Miss Ryley had high 3 for Larks with 396.

Cardinals:				
C. Adams	171	85	190	446
D. Pilling	101	52	58	211
G. Chambers	81	83	138	292
C. Crookshanks	114	71	85	270
G. Stinson	99	111	161	371
	566	402	632	1590
Larks:				
A. Ryley	115	129	152	396
C. Smith	104	92	129	325
C. Wagar	56	148	113	317
M. Walker	65	121	93	279
Mrs. Walker	101	101	115	317
	541	591	602	1634

LADIES' MERCANTILE LEAGUE, Y.M.C.A.

Supervisors 2, Ontarios 1 is the result of the opening encounter in the Ladies' Mercantile League Y.M.C.A. High single, Miss Fitzgerald 160, and high three, 421.

Ontarios:				
C. Fitzgerald	114	147	160	421
L. Thompson	52	......	......	52
B. Adams	118	130	66	314
M. Hill	66	111	97	274
B. Pogue	......	80	83	83
D. Williamson	......	80	83	83
	350	468	406	1224
Supervisors:				
A. Wallace	104	145	113	362
B. Eagleson	69	79	97	245
M. Wallace	76	126	88	290
D. Collins	106	......	......	106
C. Buchanan	......	95	117	212
	355	445	415	1215

GOLF NEWS

The first draw of the Captain and and Vice-Captain's prize, to be played on or before Wednesday, 7th of October

Mrs. Aylmer vs. Miss Rogers.
Miss Rush vs. Mrs. Roy.
Mrs. Goodwill vs. Mrs. Martin.
Mrs. Gerald Wood vs. Mrs. L. W. Scott.
Mrs. Grant vs. Miss Mackenzie.
Mrs. Reynolds vs. Mrs. Suckling.
Miss Littlefield vs. Mrs. Millar.
Mrs. B. D. Hall vs. Mrs. Coulthardt.
Miss M. Widdiss vs. Mrs. Greenwood.
Miss Mason vs. Mrs. Graham.
Miss E. Anderson vs. Mrs. C. Brown.
Mrs. Dr. Fraser vs. Mrs. Wilford
Miss Morphet vs. Mrs. E. A. Wood.
Miss Lawrie vs. Mrs. Welber.
Mrs. Medd vs. Mrs. Gardner.
Miss Mervin vs. Mrs. A. H. Cameron.
Miss F. Thompson vs. Miss D. Davidson.
Mrs. Denne vs. Miss J. Eastwood.
Mrs. Waddell vs. Mrs. Delafosse.

The second draw of the Kendry Trophy to be played on or before Saturday, Oct. 3rd:
Miss Hatton vs. Miss Mackenzie.
Miss Rush vs. Miss Morphet.
Miss Rogers vs. Mrs. Grant.
Miss Littlefield vs. Miss Mason.
Miss M. Widdess vs. Mrs. B. D. Hall.
Mrs. Cressman vs. Mrs. E. H. Wood.

MILLBROOK PERSONALS.

MILLBROOK, Sept. 29. — Mrs. Walter Allen, of Springfield, Ill., who has been the guest of Rev. Canon and Mrs. Allen for the past month, left for her home in the States on Saturday.

Mr. Williams, principal of the High School at Stirling, was a week-end guest of Rev. F. H. and Mrs. Howard.

Mrs. E. Howard, of Toronto, and Miss E. Sawyer, of Belleville, who have been visiting at the parsonage, guests of Rev. F. H. and Mrs. Howard, returned to their respective homes last week.

Rev. F. H. Howard, Rev. Jos. Wilks, Mr. H. W. Johnston and Dr. A. Jemison were in Cobourg on Thursday attending the Presbytery meeting of the United Church.

Miss Mary Howard, who is taking her Arts course at the University of Toronto, returned to the city last Friday. A reception for the "freshettes" was being held on Friday evening, and a number of the former students went back to assist in carrying the event through to a successful issue.

The evening service in the United Church will be withdrawn next Sunday, October 4, owing to anniversary services at the Fallis' Line appointment. Rev. A. H. McConnachie, of Springville, is the preacher for afternoon and evening services at Fallis' Line.

USE BOYCE-ITE TREATED GASOLINE

SAVES 25c ON 10 GALLONS

Let us fill you tank with it. It is less expensive than plain gasoline, and it will Increase Your Mileage, Remove That Knock, Prevent Carbon Forming, Eliminate Valve Troubles, and Give Incrased Power.

VULCANIZING SPECIALISTS Phone 2123

DAWSON & JOHNSTON COR. GEORGE & McDONNEL STS.

Mail Orders Despatched Same Day As Received

ROBERT FAIR & CO. LTD. PHONE 145

We always prepare Special Bargains for our "Wednesday" Sale Day. Come here first and see what we offer you in High-class Merchandise. Store opens at 9 a.m.

Dress Goods 50c. Yard
Regular Up to $1.10 Yard
40-inch All-Wool Serge in cardinal, brown and navy; Small Grey and White Checks, 5 pieces of Plaids.

$1.75 ALL-WOOL 54-INCH DRESS FLANNEL, ONE-DAY PRICE $1.39 YARD
20 shades to select from. As Flannels are very much in demand, you should take advantage of this price.

$5.00 FRENCH ALL-WOOL BROADCLOTH, FOR SUITING AND COATING, FOR $3.50 YARD
12 shades, including grape and henna. 50 and 54 inches wide. Ask to see this line.

Dress Goods $1.00 Yard
Regular up to $2.50 Yard
40-inch $1.75 All-Wool Canton Crepe in 10 shades, 54-inch Check Homespuns, and many other lines.

A COLLECTION OF $2.00 TO $2.50 SILK CREPE DE CHENES AND A FEW GEORGETTES FOR $1.25 YARD
Clearing out a lot of odd shades and ends. 38 and 40 inches wide. 20 pieces.

$2.00 NEW WINTER COATING FOR $1.59 YARD
Six pieces. Good heavy quality for boys, girls or small children. All dark shades and 54-inch.

$1.75 Navy Messaline Silk, 36 inch, on Sale per yard - - - - $1.39

20c Extra Heavy Cream Flannelette, 8 Yards $1.00
A bargain like this will attract so many that we will keep it on Sale all day. 27-inch.

30c All-Linen Bleached Roller Towelling for 20c Yard
18 inches wide, with border, extra good heavy weave. A quality that we can recommend to you.

A Big Special in White Cotton, Regular 25c, for 7 Yards $1.00
34-inch. An English Cotton that we bought to sell at 25c. This is just a one-day price.

$3.98 Damask Table Cover, 1 Only, 2 x 2 Yards, for $2.35

Double Bed Size Flannelette Blankets, Standard Quality, Sale Price Wednesday $2.15 Pair
White or grey, with pink or blue borders. Perfect in every way. Each pair carries our name on the ticket, which is a guarantee as to wear.

$1.10 Full Bleached Table Damask, 60-Inch, for 75c Yard

2 ONLY $7.50 HEMSTITCHED SATIN DAMASK TABLE COVERS, 64 x 95 INCHES, PANSY DESIGN, TO CLEAR AT, EACH $5.00

36-INCH "MAPLE" FLANNELETTE, an extra heavy quality, in stripes. Suitable for pyjamas. Regular 45c. Wednesday's price, yard..... **35c**

UNION GREY FLANNEL, just the thing for warm underclothes for children, 29-inch. Regular 45c. Wednesday, yard... **35c**

ENGLISH OPEN PILLOW COTTON, an extra heavy weave, 40-inch. Regular 50c. Wednesday, per yard..... **40c**

HEAVY MILITARY FLANNEL, 28-inch, that will give great warmth for the wearer. Regular 65c. Wednesday, yard... **50c**

27-INCH PLAIN VELVET, in brown, delft blue and navy. Regular $2.75. A One-Day Sale price, yard..... **$1.95**

"CROWN BRAND" GOLF SWEATER YARN, in 22 shades, at 15c per ball, or..... 3 balls **40c**

KIMONA VELOUR, with handsome figured designs, 36-inch. Wednesday, yard..... **45c**

LADIES' SHORT SLEEVE VESTS, opera top. Regular 85c. Special bargain at, each..... **50c**

PINK AND WHITE CORSETS, in different styles. Up to $2.25. To clear at, pair.... **$1.00**

LADIES' LONG DRAWERS, cream only. Regular $1.35. Just a few pairs to sell at, pair. **75c**

LADIES' LISLE HOSE, in 12 shades, in sizes 8½ to 10. Regular 79c. Wednesday, pair... **50c**

LADIES' SILK HOSE, in black, brown and grey, in sizes 8½ to 9½. Regular $1.10. Pair, **50c**

Brusselette Stair Carpet, 39c Yard
22½ inches wide, bordered and reversible. Suitable for stairs, halls or passages. Regular 75c.

Floor Oilcloths and Linoleums,
1, 2 and 2½ yards wide. Floral and conventional designs.
55c Sq. Yard

Linoleums, 2 and 4 Yards Wide, $1.05 Sq. Yard

French Velour, $3.95 Yard
50-inch Double-Faced French Velour, suitable for drapes and arch curtains. Colors of rose, dark rose and gold. Guaranteed sunfast.

Ruffled Curtains, 95c Pair
Made of soft white scrim. Complete with tie-backs. 2¼ yards long.

Bungalow Curtain Nets, 29c Yard
36-inch White Net, suitable for bedroom curtains. Your choice of several good patterns.

Cocoa Mats, $1.35 Each
Heavy quality Cocoa Door or Verandah Mats in large size, 18 x 30 inches.

Ladies' White Kimona Cut Flannelette Gowns for 89c.

A GROUP OF FALL AND WINTER COATS, in the season's most popular cloths and shades. A quality for which you would expect to pay several dollars more. Sizes 34 to 40. Specially priced for Wednesday only at..... **$15.00**

A RANGE OF BEST QUALITY TRICOTINE AND CANTON CREPE DRESSES, ranging in sizes from 34 to 40. The former prices of these Dresses were from $19.50 to $25.00. On Wednesday they all sell at one price..... **$10.00**

VOILE AND DIMITY BLOUSES, in tuck-in style. Sizes 36 to 40. Regular $2.50. Wednesday at..... **$1.00**

GINGHAM AND CHAMBRAY HOUSE DRESSES. Regular $1.75. Wednesday... **$1.29**

SATINETTE SLIPS, in black, white and colors. Sizes up to 44. Regular $2.50 value. Wednesday..... **$1.89**

CHILDREN'S BLOOMERS, in best quality black sateen. Sizes from 6 to 14 years. Specially priced for Wednesday at..... **69c**

WEDDING BELLS

CROWLEY—WOLFF

St. Peter's Cathedral was the scene of a pretty wedding at an early hour this morning, when Mary Myrtle, daughter of Mr. and Mrs. Alfred J. Wolff, 542 Donegal Street, became the bride of Mr. Joseph J. Crowley, son of Mrs. Laura Crowley and the late David Crowley. Rev. P. Costello performed the ceremony. Two small brothers of the bride, Ernest and Gregory Wolff, acted as acolytes.

The bride wore a pretty dress of beige flat crepe with trimmings of lace and gold. She wore a black velvet hat, trimmed with French flowers and carried a bouquet of Ophelia roses.

The bridesmaid, Miss Madeline Wolff, was in shot turquoise taffeta, with hat to match and bouquet of Columbia roses.

Mr. Clair Wolff acted as best man. After the ceremony, a dainty wedding breakfast, catered for by Messrs. T. H. Hooper and Sons, was served at the home of the bride's parents.

Mr. and Mrs. Crowley, who will reside in Peterboro, left later on an extended motor trip to Ottawa, Montreal and Quebec City. The bride travelled in a smart suit of navy broadcloth, trimmed with sand and gold, and hat to match.

EVENING CLASSES
IN THE
Peterborough Business College Limited
WILL OPEN
Monday, October 5 (Next)
SESSIONS—EACH WEEK ON MONDAY and THURSDAY EVENINGS FROM 7.30 TO 9.30
SUBJECTS: Bookkeeping, Shorthand, Typewriting, Spelling, Penmanship, Business Letter Writing, Arithmetic, Rapid Calculation, etc.
Office will be open every night, from 7.30 to 9.00 this week, to give information, and enrol students. We hope those interested will arrange to call this week. Phone 589.
J. A. McKONE, Pres.

TWO DROWNED IN MOTOR CAR

Automobile Went Through Railing of Bridge Over Richelieu.

BODIES RECOVERED.

MONTREAL, Sept. 29. —(Canadian Press). — J. Antonio Janneau, 21, a commercial traveller and his brother Romeo 23 a station agent for the Montreal and Southern Counties Railway at Marieville Que were killed this morning when their automobile plunged through a bridge railing into the Richelieu River, about twenty five miles from Montreal. The bodies were recovered. It was at first thought that two women were also drowned but it was learned that the car had only two occupants.

MRS. MANN KNOWN AS GREAT SCHOLAR

Held M.A. Degree From Columbia University—A Studious Family.

Mrs. J. B. Mann (nee Mary Pelkington Simmons), whose funeral along with that of her husband is recorded in to-day's Examiner, was an accomplished scholar and a holder of the degree of Master of Arts of Columbia University. Her father was a chemist of Yonkers, N.Y. She is survived by her mother, one brother, John Simmons, Professor of Chemistry, at New York University, and by two sisters, one of whom is also the wife of a physician.

HELD LUCKY NUMBER.

Miss Gertrude Gimblett Was Winner of Quilt in Raffle.

The lucky number drawn for the quilt which has been sold for the benefit of Rotary Anne work, was Number Nine, held by Miss Gertrude Gimblett.

LATE WANT ADS.

LOST — WILL THE PARTY WHO took Overcoat off hook at the Chinese Home Restaurant, please leave same at Examiner. 3d 76 2230

LOCALS

DR. T. P McCULLOUGH.
Ey , E- , N and Throat ... ialist, 166 Brock St Phone 36W dtf

NOTICE.
Taking orders for Manvers potatoes. H. F. Doig, 'Phone 2097F. 6d-77-2673.

A. G. HOWSON, M.D., C.M.
Surgeon. Post Graduate, London, England.—541 George St. 'Phone 392-W. t.t.s.-80-1914

THE LADIES' AUXILIARY TO THE G.W.V.A.
Will hold their first Card Party on Wednesday, September 30. Refreshments and prizes. Play to start at 8 o'clock sharp. 2d—76—2221

TALENT TEA.
Will be held at the home of Mrs. R. Bugg, 60 Wolsley street, Thursday, October 1st, under the auspices of the Female Voice Choir, afternoon and evening. 1d-76-2245.

PAPER COLLECTION.
The Co-Workers of George St. Church, will collect papers on Wed., October 7th. All those who save their papers for this class, please have them ready. Phone 1143J. 1d 76 2237

AUCTION SALE
Monday, October 5th, of a Large Quantity of Household Furniture, etc., at the home of Mr. Joseph Roseborough, 384 Murray Street (near Park). Sale, 1.30 p.m.
W. J. HANCOCK, Auctioneer. 3d—29, 1, 3—2234

RADIO RECEPTION.
For better Radio Reception use Willard Radio "A" and "B" Rechargeable Storage Battery's. Better Results at a very small cost per year. Aldous and Metcalfe, 197 Hunter Street, West. Open Evenings. 3d 74 2235

DO YOU NEED AN ACCOUNTANT?
If you want your b k. aud ed or adjusted; if not satisfied with your book-keeping m; if you want your income ta return prepar for this or other years, or want son dispute adjusted. H. K. Middleton 'Phone 1353. offi Charlotte St dtf

SAWS GUMMED OUT, FILED AND SET AT TAYLOR'S.
Cutlery grinding, clippers ground. lawn mowers sharpened, called for and returned, $1.00 each. 'Phone 109-J. Umbrellas repaired and recovered.—Wm. Taylor, the Sheffield Cutler, over 40 years' practical experience. 210 Hunter Street West. t.t.s.

AUCTION SALE.
Household furniture, etc., at the home of Mrs. W. A. Sanderson, 369 Brock street, on Tuesday, Oct. 8th. Furniture, rugs, etc., including Heintzman Grand piano, walnut dining room furniture, large mirrors, etc., etc. Sale 1.30 p.m. W. J. Hancock, auctioneer. 4d-26-29-1-3-5—2205.

FARM SALES.
Mrs. B. O'Brien (2 miles east of Douro church, on Thursday, Oct. 8th. Mrs. George Armstrong's, 3 miles east of Douro church, on Thursday, Oct. 15th. See posters. W. J. Hancock, auctioneer. 3d-26-29-3—2206.

MAKE MIXED PICKLES
Any combination of vegetables can be used with Parke's Pickle Mixture. It makes plain sweet or mustard pickles and no other spices are required. Pickles will remain crisp and keep well. 35c package. Bond's Drug Store, corner George and Hunter streets.

ST. GEORGE'S CHURCH,
(Remidwood Avenue)
South Peterborough.
Thursday, October 1st:
Harvest Thanksgiving Service at 8 p.m.
Sermon will be preached by Rev. C. A. G. Spence, of Apsley.
Gifts of Fruit, Flowers, Etc., will be gratefully received at the Church on Thursday morning and afternoon. 1d76 2231

YOUNG MEN!
If you wish to hear the issues in the present political campaign ably and simply explained;
If you wish to learn the problems that confront Canada, told by an authority;
If you wish to know how the Government proposes to meet the issues and problems;
Be present at the Women's Liberal Rooms on Thursday evening, at 8 o'clock. 1d—76—2233

ROBBERS ESCAPED FROM SUDBURY JAIL

Pulled Bricks Out From Around Pipe in Cell.

NORTH BAY, Sept. 29.—(Canadian Press.)— Clarence and Joseph Hull escaped from the local jail late last evening by pulling out a number of bricks around a pipe leading from the furnace room into their cell. They dropped through a hole and walked out of the furnace room to freedom. No trace of them has yet been found.

Little and Hull were held for trial in connection with the robbery of a restaurant proprietor at Sudbury on Sunday.

BIRTH.
ABBOTT.—To Mr. and Mrs. T. H. Abbott, 264 Stewart Street, at Nicholls Hospital, September 21, a daughter.

Presentation Gifts
If you have a Presentation Gift to Purchase see our New Gifts in Byzanta China. Also Wonderful Assortment of Gifts in Silverware and Cut Glass.
Special Clocks for Presentations.
Ask to see these New Gifts.
WARNE BROS.
349 George St.
DIAMOND HALL
'Phone 880

Y. W. C. A. FALL RALLY.
Friday, October 2, 8 p.m. Program and social evening. Bring your friends and hear all about the jolly times planned for all the girls of Peterborough. Gymnasium classes, Swimming, Athletics, Educational and Bible Study Classes, clubs, and parties. Junior rally Sat. 2 p.m. 1d 76 2240

TRUTH VERSUS ERROR.
There are many gods, and many lords, but only one Almight; Jehovah God, and only one Lord Jesus Christ. Theer are a number fallen angels, the chief one being Satan, who called Satan, the Devil. Sin is disobedience to the law or will of God. The penalty for sin is death. Death is total extinction of life. If mankind has been redeemed from the penalty of sin in this age. As in Adam all die, so also in Christ shall all be made alive. It is easily seen that the penalty for sin in this age has been cancelled, else there would be no resurrection. When Jesus comes to reign here on earth, all who are willing and obedient will enter into eternal life, and it shall be that every soul that shall not hearken to Jesus, shall be utterly destroyed, or die the second death, from which there is no resurrection. When Jesus comes to reign there shall be a restoration of all things, the curse shall be lifted, paradise shall be restored, and all mankind shall come to a knowledge of the truth, and shall have the one supreme chance of having everlasting life in a state of happiness.—T. T. Butcher. 1d76 2214

CAMPAIGN NOTES

BRANDON, Man., Sept. 29.—(Canadian Press).—Robert Forke, Progressive leader, was nominated at the party candidate in Brandon constituency at a convention here yesterday. No other name came before the convention.

FEDERAL NOMINATIONS
Brandon, Man. — Robt. Forke, Progressive.
Chicoutimi, Que.—Jean C. Gagne, Conservatice; J. E. Dubuc, Liberal.
Drummond-Arthabaska, Ont.—W. Girouard, Liberal.
Grenville-Dundas, Ont.—A. C. Casselman, Conservative.
Labelle, Que. — Henri Jodouin, Liberal.
Laval-Two Mountains, Que.—Alban Germain, K.C., Conservative.
Porth Arthur-Thunder Bay, Ont. —Rev. A. E. Smith, Labor.
South Hastings, Ont.—W. E. Tummon, Conservative.
West Algoma, Ont.—D. J. McCauley, Liberal.
Yamaska, Que.—J. F. Boulais, Conservative.
Yukon.—Robert Lower, Liberal.
Moose Jaw, Sask., Wellington White, Cons.
Wetaskawin, Alta., —S. G. Tobin, Liberal.
Rosetown, Sask.— W. M. Miller, Conservative.
Humboldt, Sask. — E. S. Wilson, Cons.
Willowbunch. Sask.—Dr. T. S. Donnelly, Lib.
Provencher, Man— Edmond Comeault, Liberal.
Laprairie—Napierville, Que. —Arthur Brossard, K. C., Conservative.
Maissoneuve, Que.—Herbert Desjardins, Conservative.

In Rural Sections.
E. A. Peck, Conservative candidate for the riding will carry the fight into the rural sections this week by addressing two meetings, at Swamp Lake in Galway on Thursday and at Nogie's Creek, Harvey on Friday. Mr. Peck is planning an extensive itinerary through the more remote parts of the constituency during the campaign.

Out of City.
Hon. G. N. Gordon is campaigning for Rt. Hon. Mackenzie King in the Premier's riding to-day.

SPEAKS AT NORWOOD
J. F. Strickland will speak at Norwood tonight in the interests of Dr. Embury, Conservative candidate in Hastings-Peterborough.

CAMPAIGNING IN NORTH
E. A. Peck, Conservative candidate in Peterborough, will speak on Thursday night at the Community Hall, Galway, and on Friday at Nogie's Creek. He will be accompanied by W. H. Bradburn, M.P.P.

The hard thing about making money last is making it first.

SOCIETY

Mr. and Mrs. George H. King spent the week-end in Windsor and Toronto.

* * *

Mrs. John Birnie, of Owen Sound, arrives in the city this evening, and will be the guest of her mother, Mrs. W. A. Sanderson.

* * *

Mr. A. L. Amys came down this morning from his summer home at the Lakes. Mrs. Amys is remaining at the Lakes for some time longer.

* * *

Miss Ruth Field, of Cobourg, entertained Miss Audrey Huycke and her attendants at a luncheon at her home in Cobourg yesterday. Covers were laid for twelve.

* * *

Rev. R. B. Grobb, of St. Paul's Episcopal Church, Chicago, former rector of All Saints' Church here, arrived in the city last evening to spend a few days with his sister, Mrs. H. Rush.

* * *

Rev. Dr. C. W. Rose, who has been absent from the city for some time on holidays, and also on sick leave, is expected to return to Peterbor on Thursday.

* * *

Mr. and Mrs. C. W. Connop and Mrs. H. R. Sherry, Port Hope, spent the week end with Mr. James Cowie, Victoria avenue.

* * *

Mr. and Mrs. G. Meredith Huycke, who have moved to Chaplin Crescent, are leaving to-morrow to attend the Duffield-Huycke wedding in Peterboro.—Mail and Empire.

* * *

Mr. George Cunningham, son of Mr. and Mrs. A. B. Cunningham, 331 Reid Street, has resumed his studies at Toronto University.

* * *

Mr. Allan Neal, son of Dr. and Mrs. F. C. Neal, has gone to the University of Toronto.

* * *

Mr. Robert Breckenridge, son of Mr. and Mrs. M. T. Breckenridge, Pearl Avenue, left this morning to commence his fifth year in medicine at Queen's University, Kingston.

* * *

Mr. Ross Lord, Dalhousie Street, is entered at the University of Toronto.

* * *

Mr. and Mrs. O'Donnell, of Dublin, Ireland, are visiting Mr. and Mrs. P. Scully, 348 Aylmer Street.

* * *

Mrs. Douglas Huycke, of Toronto, is the guest of her parents, Mr. and Mrs. A. W. Cressman.

* * *

The Midget ball team and their lady friends gathered at the home of Almer Spry, 227 Sherbrooke Street, last week, to spend a social evening with Mr. Spry, who has been one of their most popular members, and wish him good fortune in his new home in Wyandotte, Michigan. An enjoyable evening was spent, with music supplied by the Midgets' own orchestra, followed by the service of dainty refreshments.

* * *

Miss Clara Cahill, of Hamilton, is visiting her sister, Mrs. J. W. Fitzgerald, Smith Street.

* * *

Mr. John Moore, Minneapolis, Minn., is visiting his sister, Mrs. I. Hetherington, 297 McDonnel Street.

* * *

Mr. and Mrs. J. F. Allin, 208 Sherbrooke Street, announce the engagement of their daughter, Edna Menzie, to Mr. Harry K. Clifton, son of Mr. and Mrs. W. D. Clifton, of Barrie, Ont., the marriage to take place October 10th.

* * *

Mrs. R. Knox has returned from visiting Mr. and Mrs. R. Walker of Warkworth.

THE CAKE WINNERS.

Maple Leaf Milling Co. Announce Lucky Ticket Holders.

The winners of the three delectable wedding cakes offered by the Maple Leaf Milling Company as prizes in a drawing contest conducted at the Peterborough Exhibition have just been announced as follows:

Mrs. M. Copson, 6 Edison Avenue, wins the L. Potvin cake. Ticket No. 9852.

Mr. G. J. Collins, 43 Lafayette Avenue, wins the Coleman Bros. cake. Ticket No. 2853.

Miss Leda Jackson, 309 Pearl Avenue, wins the R. French cake. Ticket No. 421.

IN MEMORIAM.
In loving memory of Pte. Walter V. McIlmoyle, killed in action Sept. 29, 1918:
Across the sea in a distant land,
Beside his comrades brave,
Our boy lies quietly sleeping
In an unknown warrior's grave.

May the heavenly winds blow softly
O'er the sweet and hallowed spot,
Though the sea divides his grave from us
He will never be forgot.

Hard was the blow that compelled us to part
From one whom we loved so dear to our hearts,
We do not forget him, we loved him so dearly,
For his memory too from our eyes like a dream.,
Lips need not speak when the heart mourns sincerely,
But grief often dwells where it seldom is seen.
—Inserted By Mother, Brother and Sisters.

A Good Resolution
Make up your mind to take care of your eyes, they are the main factor of your earning power. Don't neglect the warning headaches or blurred vision. For better vision see
A. A. FOWLER
PHM.B., TORONTO UNIVERSITY
EYESIGHT SPECIALIST
373 GEORGE ST
Exclusive makers of "Peblo Lenses"

TAXI
H. Howell
273 Simcoe - Phone 396
7 Pass. Hudson Sedan Cars
Day and Night
12d-76-2485

CHIROPRACTOR
M. C. GOODWIN
DC; Ph. C.
Palmer Graduate
208 Barrie Building.
Lady Attendant Phone 431
Hours 10-12 a.m., 2-4 and 7-8 p.m.
Office closed Tuesday evening, also Thursday afternoon and evening

Deluxe Taxi Service
Most UP-to-Date Cars in the City.
W. WORBOY, PHONE 2650.
Weddings. Pleasure Driving.
Funerals. Shopping.
Christenings. Train Orders.
6d 80 2790

VOTERS

This Election is one of most important at which you will ever have an opportunity of voting.

See that you are on the Lists. Registrars will sit until Wednesday night, September 30th, at the following places:

District No. 1—
At 133 Lake Street
District No. 2—
At 395 Water Street
District No. 3—
At 273 Charlotte Street
District No. 4—
At 334 McDonnel Street
District No. 5—
At 718 George Street
District No. 6—
At 46 Hunter Street East

for the purpose of making registrations. You can inspect the lists at the above addresses, or phone The Liberal-Conservative Committee Rooms, Number 284 George Street; phone Nos. 2620 and 2621.

Liberal-Conservative Association of West Peterborough.

4d—26, 28, 29, 30

"It's Confidence That Does It."

Crabapples 11 Quart Basket 50c

Snow Apples, No. 2's Peck 25c
St. Lawrence Apples, Peck 40c
Grapes, Blue Concords, 6 qt. Basket..... 50c
10 Baskets for..... $4.75
Grapes, Niagara, 6 qt. Basket..... 50c
Grapes, Red Rogers, 6 qt. Basket..... 60c
Peaches, No. 1 Elbertas, 11 qt. Basket..... $1.15
Peaches, No 2's, Elbertas, 11 qt. Basket..... 95c
Peaches, No. 1, in 6 qt. Basket 85c

OLD HOME POTATO BREAD
This is the sweet flavored Bread that keeps fresh so wonderfully. Handled only by us in the city. Loaf..10c

Porter S. White Co.
334 GEORGE STREET
Phone 1960-1961

LILLIAN GISH
in "ROMOLA"
CAPITOL - TONIGHT

The Evening Examiner

PROBABILITIES.
Strong easterly winds; mostly cloudy and cold to-day and on Thursday.

VOL. LVI., No. 76 — PETERBOROUGH, WEDNESDAY, SEPTEMBER 30, 1925 — PRICE THREE CENTS

DR. EMBURY OPENS CAMPAIGN IN PETERBORO-HASTINGS RIDING WITH AN ADDRESS AT NORWOOD

Introduces Himself To Electors of Old East Peterboro and Denies Rumors.

LARGE ATTENDANCE.

Mrs. H. T. Fallis and Mr. J. F. Strickland, of Peterboro, Discuss Election Issues.

(By an Examiner Staff Reporter)

NORWOOD, Sept. 30.—Dr. A. T. Embury of Bancroft, the Conservative candidate in Peterboro-Hastings, came to Norwood last night to open his campaign in the new riding. The Town Hall was comfortably filled with an audience composed of men and women from the village and many others from the surrounding country. In his introductory appeal to the electors, Dr. Embury was assisted by Mrs. H. T. Fallis and Mr. J. F. Strickland of Peterboro, and the evening meeting was preceded by an assembly of about sixty-five women in the afternoon addressed by Mrs. Fallis.

Mr. E. C. Squire, president of the Peterboro-Hastings Liberal-Conservative Association, fulfilled the duties of chairman very acceptably.

Coming as a stranger to most of the people of East Peterboro, Dr. Embury dealt largely with personal matters relating to himself and his nomination.

"My sympathy is with the people of East Peterboro whose old constituency has been joined to part of Hastings," he said, "but it is not the fault of the Conservative party that that condition exists. At our nomination, we had to choose a candidate to represent both parts of the new riding and I advocated that the East Peterboro people put a candidate in the riding, but when I was chosen they came over to support me to a man. The only complaint I have heard since coming among you has been a rumor about my character. I have had to defend myself against a rumor of being a bootlegger. How that rumor started I do not know, but certainly I do not impute it to my opponent. However, I have conducted a drug store for many years. I started as a farmer, then peddled milk for eight years. Then I set out to be a doctor and have practiced for twenty-seven years. I have been a druggist also in Bancroft for twenty-eight years, and I run a garage, for I am the Ford agent. And along with that I have heard it said that I am a bootlegger. The rumor may have started from the fact that druggists are allowed to sell liquor, but it is two or three years since I have handled whiskey. While I was overseas, no alcohol was sold in my store. My assistant, who conducted the business while I was at the war, decided not to handle it, because we had soldiers training in the town. As a druggist I could sell all I liked of it within the law, but I found that a man could not run a drug store and sell whiskey without evading the law. I could be making $3,000 a year as easy as rolling off a log selling whiskey and have the protection of the law, but I wouldn't do that. I wasn't brought up that way. I am a temperance man. I'm in favor of

(Continued on Page 3.)

No Attempt To Kill King Scotland Yard Reports

LONDON, Sept. 30.—(Canadian Press.) — Concluding their holiday at Balmoral Castle, King George and Queen Mary returned to Buckingham Palace to-day.

A published report that an attempt to assassinate the British ruler had been revealed to Scotland Yard was characterized to-day by officials of that organization as "a flat canard."

The Home Office also told the United Press that the report was "absolutely without foundation."

Pious, Unthinking Talkers Make MacDonald Impatient

LIVERPOOL, Sept. 30. (Canadian Press). — Ramsay MacDonald, speaking at the Labor Party conference here, said the older he grew the more impatient he became at the expressions of piety he frequently heard. He heard people talking yesterday afternoon in a very enthusiastic manner about the "subject races," but not one of these individuals had ever devoted five minutes to trying to understand what he was talking about.

In an ironical tone the former Labor Premier exclaimed: "What tremendous value those delightful talkers are to the forces of re-action." Were he a reactionary, Mr. MacDonald added, he would pray nightly that there might be more and more pious and unthinking talkers about.

PREMIER APPEALS FOR SUPPORT WHILE PRAIRIE BLIZZARD HOWLS

Dunning Declared Regret For Split in Low Tariff Supporters.

EXHORTS FOR UNITY.

Calls Upon People's Common Sense To Keep Conservatives Out.

REGINA, Sask., Sept. 30.—(Canadian Press).—In the capital city of Saskatchewan, Premier King last night again pressed his appeal for Western support. The night was the stormiest of the whole campaign. Wind and sleet in the early morning turned to heavy snow; by evening a blizzard was sweeping over the city.

Supporting Premier King and also urging united effort between Liberals and Progressives was Premier C. A. Dunning of Saskatchewan, whose name has frequently been mentioned as a Federal Cabinet possibility.

Premier Dunning declared that no one regretted more than he the division of the low tariff forces in Western Canada. "Divide and run is an old Tory axiom," he urged, "and the principle is being followed to the limit in Canada to-day."

On a straight fight between Liberals and Conservatives, Mr. Dunning

(Continued on page 3.)

Lady Byng To Officiate In Opening Ladies' Hall

KINGSTON, Ont., Sept. 30.—(Canadian Press). —Principal R. Bruce Taylor of Queens University announced yesterday that Lady Byng has consented to officiate at the opening of the new women's residence, Ban Righ Hall, which is to take place on November 9, Thanksgiving Day. The ceremony is to be a most impressive one.

It was also announced yesterday, that Dr J. G. Fitzgerald of the Connaught Laboratories, Toronto, will deliver an address at Convocation in connection with thededication of the Richardson Laboratories at the General Hospital, for use of the Queens Medical College.

QUEBEC LEADER AT CONVENTION JOLIETTE RIDING

Hon. Mr. Patenaude Says That War of Prejudice" Must Cease.

SUPPORTS TARIFF.

Replies To Speeches Made By His Opponent in Cartier.

MONTREAL, Sept. 30.—(Canadian Press.)— Declaring that the "war of prejudice" must cease in the Province of Quebec, Hon. E. L. Patenaude, former Secretary of State and nominee as Conservative Independent in the Cartier division of Montreal delivered another campaign addressed yesterday afternoon at Joliette, where Emery Ladouceur was named by the convention to contest that riding. Mr. Patenaude made a vigorous onslaught on his opponents and particularly on Hon. P. J. A. Cardin, Minister of Marine and Theodule Rheaume, his Liberal antagonist in Cartier for their addresses last Sunday at Lachine, charging that his opponents in an hour of national gravity had replaced the serious discussion of public questions by mere pleasantries.

The Provincial leader also asked where Quebec Liberals stood in the light of the Prime Minister's promise to the west to complete the Hudson's Bay railroad and to perform his pledge of Senate refrom, thus in Mr. Patenaud's words," undermining the pact of Confederation at its base." He asked what the Quebec bloc's attitude was to the statements of ex-Premier Norris, of Manitoba, who, supporting the Prime Minister, had stated that the orientation of the government's policy toward a lower tariff was a step in the right direction.

MESSAGE FROM BISHOP.

Rev. P. Costello Reads Telegram From His Lordship Bishop O'Brien.

At St Peter's Cathedral, this morning, Rev. P. Costello, read to the congregation a cablegram received from His Lordship, Bishop O'Brien, who to-day, the first feast day of the recently canonized Ste. Therese of Lisieux solemnized Mass at Lisieux in France, the birthplace of the "Little Flower." As Continental time is about six hours ahead of that of the Dominion of Canada, the congregation at early Mass were enabled to learn of the Bishop's remembrance of them.

TWO ACCIDENTS HURT CHILDREN

Irene Rumary and Thomas Snowden Knocked Down By Cars.

NOT SERIOUS.

Two accidents happened in Peterboro streets yesterday evening between 5 and 6 o'clock, and both accidents were curiously similar in several details.

Irene Rumary, 3, was injured by being knocked down at 5.20 by a motor truck belonging to C. H. Mann. The truck was driving north on Water Street, and the child suddenly darted out from the house, followed by her father, who endeavored to stop her from crossing the street.

The child got in front of the car, and was knocked down before the truck could be pulled up. She fell between the wheels, one of which, however, ran over her. Her foot was badly bruised, and she was hurried to Dr. Wood, who dressed her injuries. It is stated that the truck was proceedingly very slowly at the time of the accident.

At 5.30, Thomas Snowden, 12, Otonabee Street, was knocked down by a car driven by Edgar G. Ball, of Toronto, on George Street, opposite The Examiner Office. Young Snowden was crossing the street to enter The Examiner Office, and, losing his head in avoiding other cars, got in the way of the Toronto car, which upset him before being brought to a standstill. The car passed over him, but he was untouched by the wheels. Ball picked him up and drove to the Police Station, where he was instructed to take the boy to the Clinic. Dr. I. M. McCulloch, who examined him, reported no serious injury other than a bump on the back of the head, caused possibly by the fall. Dr. McCulloch also stated the boy complained of a feeling of dizziness, which might indicate a slight concussion. After the boy had been treated, Ball drove him home. Mr. Ball also paid the doctor's fee.

WHAT GOOD IS A GOOD BOOK?
If you have to strain your eyes when you read? And it is so easy to have good eyesight by having the right glasses. Let us examine your eyes and fit you right. W. H. Lacey, Optometrist, 410 George St., Phone 1160.

DON'T MISS THE DANCE AT HASTINGS THURSDAY NIGHT, OCT 1ST. KEN BLOOD'S 4-PIECE ORCHESTRA.
2d-77-2236.

More Robbery With Violence Oskall Stabbed For Crock

BOSTON, Mass., Sept. 30. — (United Press).—Purchasing a pint on a physician's prescription is pretty nearly as precarious a process as transferring a payroll in this prohibition era.

John Oskalf learned this to his sorrow as he stepped from a south-end drug store with a bulging hip pocket. Three men held him up, stabbed him thrice in the left shoulder, and escaped with a pint of whiskey which he had just bought for medicinal purposes.

600 MEN FIGHT FOREST FIRES

Huge Blaze in Southern British Columbia Burning on Eight Mile Front.

BRIDGES DESTROYED.

VANCOUVER, Sept. 30. —(Canadian Press). — Six hundred men were pressed into service last last night in efforts to stem a huge fire spreading over the logged-off lands north of Port Haney, in the Fraser Valley. The fire is stated to be one of the most serious on the lower mainland this season. It is burning on eight mile front and two small bridges have been destroyed.

DANCE AT THE LAKEFIELD PAVILION TONIGHT INSTEAD OF THURSDAY. FOLLIS' ORCHESTRA

WANTED — SEVERAL FIRST-CLASS PATTERN MAKERS. APPLY CANADIAN GENERAL ELECTRIC COMPANY, PETERBORO, ONT. 3d79 2262

TWO BODIES RECOVERED FROM SUNKEN SUBMARINE BY DIVERS

Care Essential to Avoid Entangling Mesh of Wireless Antenna.

LIGHTS WILL HELP.

Huge 6,000 Watt Lamps For Depth Work Will Aid Workers.

U. S. SUBMARINE BASE, NEW LONDON, Conn., September 30. — Canadian Press. — The struggle with the great bulk of the submarine S-51 was still on last night, four days after she was sent to the ocean's bed when she was rammed by the City of Rome.

Two bodies were brought up from the sea yesterday, the first of the 33 men who went down with her that the undersea craft had given up. They were found by the deep sea divers who crawled through the tangled mass of wreckage surrounding the vessel and entered one of the compartments.

The bodies recovered to-day were those of John L. Gibson, engineman, first class of Portland, Oregon, and William Charles Terschamer, seaman, first class, of Bangor, Pa. The latter, a youth of 19, was a twin. His brother was believed to have been at have been at the helm of the S-51, and to have been washed overboard when she went down.

The divers worked in pairs, each couple working an hour at a time. But their time beneath the water was considerably more than that as an hour and a half was required each time the men were brought to the surface. Dangling at the end of their lines, these men had to be drawn up slowly to accustom themselves to the varying degree of pressure at the different depths.

Just what part of the submarine was entered by the divers was not made clear in the message from Rear Admiral H. H. Christy, in command of the rescue workers. The most generally accepted belief was that they went through the battery compartment hatch, just forward of the conning tower. The Battery compartment was filled with wreckage, the message said, and the divers could see that a door leading to the control cabin was open; whether the door aft leading to the torpedo compartment was closed or not, could not be determined.

It was in the battery compartment that most of the crew was sleeping, when the crash came Six of the men were on duty in the engine room aft. The divers have not yet been able to investigate that part of the submarine. It is there that the naval officers have held until to-day that men stood more than an even chance of being alive. They had not given up hope, even to-day, notwithstanding that the generally accepted limit of 72 hours that the available oxygen could last, expired last night.

Last night plans were being made to assist these men with six huge 6000 watt electric lights, designed especially for work at the depth of 123 feet at which the S-51 lies. They were brought to the submarine base by T. T. Anderson of the Westinghouse Electric Company, who offered his assistance in rigging them up at the scene of the work. Whether it was possible to get them in use before the night was over was uncertain.

Last night the divers were forced to stop their work because of strong tides that swept them near the tangled wires of the submarine's antenna, and in the darkness they were unable to accomplish much. With the lights however it was believed they could carry on the work whatever the tides might bring.

LOG THROWN ON TRACK BY GANG

Six Young Men Curious To See Street Car Fender Pick It Up.

TO TELL MAGISTRATE.

Provincial Constable Makes has cleared up the mischief that caused the derailment of a street car at the corner of Lock Street and Braidwood Avenue on Monday night. His investigation led to six youths of about 16 years of age who acknowledged the deed and will likely have a further chance of explaining it to Magistrate Langley.

"They admitted throwing the log across the rails," the Officer told the Examiner. "Two of them said they carried it out onto the street to see the street car's fender pick it up."

The fender didn't make a good job of the picking, for the railway tie was ground up under the wheels the conductor was thrown out and although no serious damage or injury resulted that fortunate chance will hardly excuse the young men if they are charged with the offence. It is also understood that they admitted a recent depredation at St. James Church when tiles were removed from a pedestal.

ANTI-REDS CAPTURE CITY NEAR HONG KONG

Swabue Lies Between Swatow and Hong Kong.

LONDON, Sept. 30.—(Canadian Press).—A Reuter's despatch from Swatow, China, says that the anti-Reds have captured Swabue, which lies on Hong Hai Bay, about midway between Swatow and Hong-Kong.

TRADE WORSE.

Authority Says Condition in Britain Worse Than in Spring.

LONDON, Sept. 30. — (Canadian Press).—The summary of British trade for September as published by the United States Chamber of Commerce in London, quotes Stanley Machin, president of the Association of British Chambers of Commerce, as saying: "The condition of trade is now more serious than it was earlier in the year, and the position of the coal trade is deplorable."

STILL DIFFER ON FUNDING TERMS

French and U. S. Commissions Have Not Yet Reached Agreement.

SAIL TO-MORROW.

WASHINGTON, D.S., Sept. 30 (Canadian Press). — Developments in the French debt settlement negotiation with the United States today were expected to determine very largely whether they are to have a successful conclusion. With barely more than twenty-four hours remaining for the negotiations, unless the French change their plan of sailing for home tomorrow night, the situation appeared fraught with possibilities of a sudden turn in either direction — toward agreement, or deadlock.

As the status of negotiations is now understood, there is still a difference of more than $50,000,000 between the amounts suggested by the French and the United States commissions as the average annual payment for France over a 62 year settlement basis.

ST. JOHN'S PARTY.

Military Euchre and Bridge Party Under C.W.A. Auspices.

A very enjoyable military euchre and bridge party was held in St. John's Church Parish Hall last evening, under the auspices of the C.W.A. Over one hundred people were in attendance. Arrangements were in charge of the president, Mrs. A. E. Coulthard, Mrs. E. W. Borbridge and Mrs. W. T. Holloway, convenor of refreshments. The table for military euchre winning first prize was taken by Mrs. W. M. Lang. First prizes for bridge were won by Mrs. R. L. Perks and Mr. Herbert Young.

48 VIOLENT DEATHS.

Total in Toronto For September Shows Increase Over August.

TORONTO, Sept. 30 (Canadian Press). — Forty-eight persons met death from violent causes in Toronto during the month of September, compared with 39 in August. Six were killed in motor accidents and 23 were found dead or died suddenly.

YOUNG MEN
Who are interested in the present political crisis are invited to hear the problems expounded by able speakers.
Meet in the Liberal Women's Committee Rooms (over Bond's Drug Store) ON THURSDAY NIGHT at 8 o'clock.
BRING YOUR FRIENDS
GOD SAVE THE KING
14-77-2246

CARRIED THIRTY-FOUR TO DEATH.

S-51, U. S. submarine, which was sunk by the steamer City of Rome recently in a marine disaster in which 34 of the crew of 37 lost their lives.

DUFFIELD-HUYCKE WEDDING IN BEAUTIFUL TRINITY CHURCH

Profusion of Flowers Decorated Sacred Edifice for Occasion.

MANY FRIENDS THERE

Rev. Dr. J. P. Wilson of Belleville Performed the Ceremony.

Trinity Church was beautifully decorated today with a profusion of autumn leaves, hydrangea and yellow 'mums, the choir loft banked with palms and ferns, woodland vines covering the trellises and white hydrangea tied with white ribbon marking the guest pews, for the wedding of Audrey Primrose Kathleen, youngest daughter of His Honor Judge E. C. S. Huycke, of "Engleburn", and Mr. William Lindley Duffield of London, Ontario, son of Mrs. Duffield and the late J. C. Duffield. The ceremony was performed at one o'clock by Rev. Dr. J. P. Wilson of Belleville, former pastor of Trinity, in the presence of a large number of relatives and friends, from the city and from out of town, who filled the sacred edifice.

The bride entered the church on the arm of her father, to the strains of the Wedding March from "Lohengrin", played by the organist, Mr. George H. King. She wore an exquisite gown of ivory brocaded cut chiffon velvet, made in straight-line effect, back and front, with the prevailing flared silhouette in the godets at both sides, and tong, tight sleeves. Her train was of white kittens' ear crepe, lined with white georgette, and her veil of old Point de Venise lace, an heirloom in the family, and worn by three generations of brides. It was arranged in cap effect, with clusters of orange blossoms over each ear. The train was edged with lace and orange blossom bands. White velvet shoes and silk stockings were worn, with a necklace of pearls the only ornament. The bride's bouquet was of lily of the valley and orchids.

The bride's six attendants were gowned alike. They were her sister, Mrs. James Blaiklock of Montreal, as matron of honor, and Miss Agnes Duffield of London, Miss Elizabeth Cutcliffe of Brantford, Miss Helen McGarry of Niagara Falls, Ontario, Miss Agnes Bigelow of Regina, Miss Ruth Field of Cobourg. They wore frocks of gold lace over brown crepe slips, with long, tight bodices and long sleeves. The long-waisted skirts were plain in front, made with circular godets at sides and back, and were topped by points laced with brown chiffon velvet, tying in front in a large flat bow with pendant ends. Scarfs of gold lace were worn, tied under the left ear, and small hats of brown velvet with flaring brims, the crowns encircled by wide bands of crushed gold metallic ribbon, ending in a drooping bow at the right of the brim. Brown velvet strap slippers and gold stockings finished the costume, with armfuls of bronze and yellow chrysanthemums.

Mr. Colin Duffield of London, brother of the bridegroom, acted as best man. Ushers were Colonel G. E. Reid, Colonel G. W. Little, W. A. Mitchell, D. W. Weld, D. B. Weldon, all of London, and Mr. Wilfrid Huycke of Peterborough.

During the signing of the register,

(Continued on page 9.)

Enrolls In College At 76 To Brush Up Few Subjects

BOSTON, Mass., Sept. 30. — (United Press). -- Seventy-six-year Abigail King, retired business man of Wellsville, N.Y., today enrolled as a freshman at Boston University. "I just wanted to brush up on several subjects," the septuagenerian explained, "but thought I might as well sign up for the regular first year programme. One is never too old to learn, you know."

The subjects on which King is concentrating are English, mathematics and marketing.

Since his retirement from business five years ago, King has served as a member of the board of assessors in his home town.

MEIGHEN MAKES APPEAL IN WEST ON PROTECTION

Addresses His Constituents in Portage La Prairie on Tariff.

IS MAIN QUSTION.

Condemns Mr. King's Speech at Neepawa on Railway.

PORTAGE LA PRAIRIE, Sept. 30.—(Canadian Press).—"There is one cause, I believe, to appeal on. That cause I believed in years ago, and that cause I believe in to-night, and if I cannot be elected on it I don't want to be elected at all." Thus spoke Right Hon. Arthur Meighen in addressing his constituents in Portage La Prairie last night on the question of tariff protection. That cause I broached to you in 1921, and I still believe it is the main question now before the public. There might be other questions before the electorate, but they should not be allowed to obscure the main issue.

As for the Hudson Bay Railway construction, he said, there had never been a "grosser affront" to the people of Western Canada than Premier King's offer at Neepawa which was, he said, practically a promise of a "bribe," that if Western Canada would send back enough Liberal supporters to the House of Commons, he would appropriate enough dollars to complete the railway. Where could there be a grosser affront, he asked, than the suggestion that the completion of the Hudson Bay Railway depended on the vote of Western Canada and not on the right of Western Canada?

MILLBROOK FALL FAIR.
FRIDAY, OCTOBER 2ND
SPECIAL PROGRAMME.
THREE RACES.
DANCE IN ARMOURIES.
STAGGS, ORCHESTRA.
4d78 2217

REDS RECEIVE ANOTHER BLOW AT CONFERENCE

Resolution Aimed at Ex-Premier MacDonald Was Thrown Out.

BADLY DEFEATED.

Asked That Apology Be Sent to Soviet Because of Zinovieff Letter.

LIVERPOOL, Eng., Sept. 30. — (Canadian Press).—The Red section of the Labor party received another set-back this morning with the defeat of a resolution by which they planned to open up the attack upon J. Ramsay MacDonald for his procedure regarding the notorious Zinovieff letter while he was Prime Minister.

One part of the resolution, which was a composite one, demanded that the Labor Executive send an apology to the Soviet Government and M. Zinovieff, through Mr. MacDonald, since the Executive had been unable to prove the authenticity of the letter which advocated the overthrow of the British Government. The resolution also urged the Labor party to withdraw from Parliament and force the resignation of Premier Baldwin's Cabinet. The next Labor Government, it affirmed, must appoint trusted working class representatives to take charge of all administrative departments.

The resolution was overwhelmingly rejected by a show of hands.

GLAD HANDS GUESTS

Village Erects Signs to Assure Welcome and Bon Voyage.

STIRLING, Sept. 30. — All those who enter our town or pass through it will be confronted with a sign—no matter by what road they enter—welcoming them to our midst and bidding them—bon voyage as they continue their journey. The employees of our street committee were busy erecting these signs this week.

NEW YORK, (Canadian Press). —Miss Birdie Maloney, a housemaid, entered suit against a former employer who, she declares, accused her falsely of theft of some family jewels. She estimates the damage to her feelings and reputation at $75,000.

Actresses Threaten Strike Costume With Old Corsets

LONDON, Sept. 30.—(Special by United Press.)—Corsets caused a near strike on Tuesday at the Birmingham Theatre. Bernard Shaw's "The Phylanderer" was being produced. The costume was of the "90's," the period in which the play was written when long, straight, inflexible corsets were in vogue. As soon as the curtain was rung down the actors went to the manager in a body and told him if the play were to run for more than a week they would quit unless the armour plate corsets were replaced by modern and more yielding garments.

"Now I understand why mother never laughed," said one of the rebels, who said that she herself could not have laughed even if she had wished to.

FRENCH ATTACK IS SUCCESSFUL

Important Heights North of Kifane Taken Easily.

STILL ADVANCING.

FEZ, Morocco, Sept. 30.—(Canadian Press).—The French began a new offensive against the Riffian tribesmen in the eastern sector this morning. The weather conditions which had halted military activity during the last two days have improved. The operations which have as their objective the straightening of the line north and east of Kifane, were quite successful, the French claim, their troops easily taking the important heights of DeKerkour, north of Kifane, on the rough bank of the River Chaouia.

The French continued to advance, under artillery protection, in a direction dominating the Djebel Aknoun.

CITY TAXI 25c
SUPERIOR SEDAN CARS
SERVICE DE LUXE
DAY OR NIGHT
'PHONE 2240
Bryden Wesse, Manager

POULTRY & EGGS

POULTRY FOR SALE — 16 WHITE Leghorn Hens, $12. Phone 993 ring 5. 3d 77 2775

WANTED—LIVE POULTRY — Extra prices paid for heavy stock; bring them to A. Atkins, 189 Charlotte or phone 771 and we will call. 26d-84-2267

POULTRY FOR SALE — WHITE Leghorn Hens and chickens. Apply first house West of May's School, Lansdowne Street. 3d 79 2835

FOR SALE—A NUMBER OF THREE month old Barred Rock Cockerels. L. R. Guild Strain. $2.50 each. Apply to J. F. Reid, 515 Murray St. 3d 78 2242

TEAMING & CARTING

WANTED — MOTOR CARTING, ALL kinds, long or short hauling. Beatty Bros. 'Phone 3148-891r2.

HELP WANTED—Male

MALE HELP—EXPERIENCED Farm Hand Wanted.Thos. Hefferman, No. 7, Peterboro. 3d 77 2772

EXPERIENCED FARM HAND. 'Phone 988 r 32. 3d-78-2890.

SALESMAN WANTED — SPECIALIty Salesman. Apply Evenings, 304 Park. 3d 77 2786

MALE HELP WANTED—EXPERIenced farm hand. 'Phone 420 r 23. T. Hetherington. 3d-79-2831.

MALE HELP WANTED—RESPECTable man desires position as janitor, good references. Apply Box 2769 Examiner. 6d 80 2769

WANTED—YOUNG MAN FOR VAUdeville act. State what you can do. Experience not necessary. Box 2803 Examiner. 3d-78-2803.

BUSHMEN WANTED— SCHRODER Lumber Company, Pakesley. Apply to Giles Stone, 618 Bethune street. 6d-79-2732.

WANTED — EXPERIENCED FARM Hand by the month. Apply C. E. Deck, R. R. No. 5, Peterborough. 3d 79 2851

AUTOS FOR SALE

CARS FOR SALE—FOR GUARANteed used Cars and Trucks see Brewer Motor Sales, Hunter St., opp. St. John's Church. 26d-90-2096

CAR FOR SALE — SPECIAL CHEVrolet Touring, terms reasonable. Apply Box 2838 Examiner for appointment. 6d 82 2838

AUTO FOR SALE — FORD ROADster, with box on rear. Also Ford Speedster. Both in good running condition. A bargain. Pulkinghorns Garage, 182 Hunter Street. Phone 276W. 6d 77 2690

MEDICAL.

DR. BUCHANAN, F.R.C.S., Edinburgh M.R.C.S., Eng., L.R.C.P., London, Eye, Ear, Nose and Throat Specialist Hours 9-11 2-4 p.m., and 7-8 p.m. 'Phone 519. Office, corner Water and Murray streets.

DR. C. C. CRAGG—Eye, Ear, Nose and Throat Specialist. Office 295 Charlotte street, formerly occupied by Dr. Neal. Hours—9-11 a.m., 2-4 p.m., 7-8.30 p.m. Telephone: House 980J. Office 2185.

S. T. MEDD—Barrister, Solicitor, Notary. Office over the Dominion Bank, corner of George and Simcoe streets. Telephone No. 22. Private funds to loan at current rates upon easy terms.

DUMBLE & JOHNSTON—Barristers, Solicitors, etc. Office, over the Toronto Savings and Loan Company, George Street. D. W. Dumble, K.C., W. Johnson.

R. H. HALL—Barrister, Solicitor, etc. Peterboro, Ont. Office, corner of Hunter and Water streets, over the Canadian Bank of Commerce. Trust Funds to loan on easy terms of payment.

JAMES FORDYCE STRICKLAND—Barrister, Solicitor, Notary Public Peterboro. 'Phone 191. Money to loan. 375 Water street.

WILFRID F. HUYCKE, Barrister, Solicitor, Notary Public. 395 Water street. Telephone 329.

PECK, KERR & McELDERRY, Barristers, Solicitors and Notaries. Office, Water street, Peterboro. Money to loan at the lowest current rates of interest. Telephone 1950. E. A. Peck, F. D. Kerr, K.C., V. J. McElderry.

F. T. WEBSTER, Ontario Land Surveyor. Registered Professional Engineer, formerly with Lewis and MacRosie of Ottawa. 332½ George street.

BARRISTERS AND SOLICITORS

HATTON & REID, BARRISTERS, Solicitors, 397 1-2 George Street, 'Phone 62. Money to Loan. C. W. Hatton, K. C., J. W. Reid, Successors to A. E. Dixon.

GORDON & O'BRIEN— Barristers Solicitors, Notaries. Money to loan on easy terms. Special attention to Patents and Trade Marks. 'Phone 219. G. N. Gordon, K.C., M.P., J. A. O'Brien.

J. R. CORKERY, BARRISTER, SOLicitor, Notary Public. Office Ground Floor, 414 Water St., Peterborough. Five Doors North of Hunter Street. Money to loan at current rates on easy terms.

BABY CARRIAGES, ETC.

BABY CARRIAGE FOR SALE — Cream Reed Stroller, good condition. Cheap. Apply 598 Chamberlain Street. 3d 77 2771

FOR RENT

FOR RENT — MODERN, HEATED Apartments; apply 437 George St. dtf-1868

TWO APARTMENTS TO RENT — BENNET & GOODWILL BUILDING for particulars. Apply J. F. Strickland Office or Phone 191. 6d 79 2212

TO RENT — STORE, HOUSE. ALSO modern heated Apartments. Phone 1232J. 12d 81 2828

TO RENT—2 NEW HEATED APTS., 5 Rooms ,modern. Very central. Apply 273 Charlotte. Phone 1362J. 6d 82 2265

FOR RENT—$17 PER MONTH, NEWly decorated six room house; Also, 5 Roomed Apartment $16 per month Very central. Apply 421 George St. or Phone 273 evenings. 5d 77 2714

FOR RENT—HEATED APARTMENT Apply 299 George Street. 3d 79 2848

TO RENT — SIX ROOMED HOUSE, fully modern. Apply 554 Romaine Street. 3d 79 2252

TO RENT — STORE ON GEORGE Street, in good location. Phone 2115. 3d 79 2845

FOR RENT — SEMI-APARTMENT, modern, also House. Apply 168 Antrim. 6d 82 2816

TO RENT — FURNISHED ROOMS, Heated. 473 Water Street. Phone 1839W. 3d 77 2788

TO RENT — HOUSE. 15 BROWN ST. Apply 184 Simcoe St. Phone 2141F. 3d 77 2791

ROOMS TO RENT ON SHERBROOKE Street. Apply at 506 Sherbrooke Street. 3d 19 2841

TO RENT — TWO UNFURNISHED Rooms. Phone 2193J. 3d 78 2819

TO LET—OFFICE SPACE. APPLY 177 Charlotte Street. 3d 78 2241

TO RENT—FIVE ROOM FLAT, CENtral, side entrance, cellar. Twenty dollars, no water rates. C. A. Kelly, 64 Brock Street. 3d 77 2776

FOR RENT—8 ROOM BRICK HOUSE with garage, special conveniences; near Normal School, at 747 Aylmer St., either furnished or unfurnished. Apply 522 r 23, Springville. 3d 28 30 3 2767

TO RENT — FINE STORE TO RENT on George Street, near Charlotte. No better stand in City. See H. McCannan, 140 Simcoe Street. 3d 28 30 3 2750

TO RENT — 4 ROOMED APARTment, conveniences, hardwood floors. Also a garage. 162 Smith St. Belmont Apt. A. 6d 81 2803

CHARLBOND APARTMENTS, Stoves furnished, water rates paid, heated from October first. Modern, also Small House R. C. Braund. 6d 77 2683

CHARLBOND APARTMENTS, stoves furnished, water rates paid, heated from October first, modern; also small house. R. C. Braund. 4d-79-2683.

THEOBALD APARTMENT, HEATED, Reduction years lease, janitor service, use of vacuum cleaner, floor waxer, Phone 1153W. 3d 78 2740

TO RENT—APARTMENT 5 ROOMS, 211 Stewart Street, back and front entrance, 3 piece bath, gas; adult family preferred. Phone 1544F or apply 255 Reid Street. 6d 80 2789

TO LET — COMFORTABLE FLAT, hardwood floors, two mantles, heated. Also Brick House. Apply Schueler Bros., 367 George Street. 5d 80 2812

TO RENT — 5 ROOMED HEATED Unfurnished Apartment, with all conveniences, centrally located. Apply 261 Charlotte Street or Phone 1683. 3d 78 2506

TO RENT — TWO NICE MEDIUM sized Houses, conveniences, gardens reasonable, near George. Apply 183 Antrim Street. 7d 78 2693

TO RENT — FURNISHED FLAT— Heated, for house keeping. Garage if desired. Phone 720J. 6d 77 2586

TO RENT — BEAUTIFUL BRIGHT new Apartment, 5 rooms and bath, hardwood floors, fire place, front and back balconies, electric fixtures blinds, gas stove and hot water heating system, residential section, central. Phone 751. 6d 78 2719

FOR RENT — ROOMS SUITABLE for dwelling, centrally located; immediate possession; apply 437 George Street. dtf-2098

IF YOU WANT TO RENT A HOUSE at $14.00, $18.00, $22.00 or $30.00 per month, we have several to rent, at a reasonable price, or if you want to rent or buy a farm at a fair price, we have one we can offer you. Apply at the Review Office, 164 Hunter St., Peterborough. 26d-80-1916

TO RENT—ON SEPT. 1, 1925, NO. 374 Water St., apply 437 George St. dtf.-1577

HOUSE TO RENT— 539 DOWNIE street. Apply 437 George street. dtf-1337

FOR RENT—HEATED OFFICE ON George street. Apply 437 George street. dtf

HELP WANTED--Female

FEMALE HELP WANTED— THREE Capable Waitressess for Lakefield Preparatory School. Must be quick. Apply at once with references to the Matron. 3d 77 2224

HELP WANTED — GOOD GENERAL for family of two. Apply 466 Gilmour Street. 3d 78 2829

WANTED — COOK, GENERAL. Apply Box 2242 Examiner. 3d 78 2242

WANTED—COOK GENERAL, SMALL Family. Apply 754 Water street. 6d 80 2227

FEMALE WANTED — EXPERIENCed Chocolate Dipper, must be experienced. Apply 331 George Street at once. 5d 80 2815

WANTED—YOUNG LADY FOR VAUdeville act. State what you can do. Experience not necessary. Box 2803 Examiner. 3d-78-2803.

ANYONE SELLING—OR WANTING to sell Greeting Cards should see or write us immediately. Four different kinds of samples to pick from. Can be carried with other lines or separately. Will increase your sales $500 to $1000. Weekly pay. You deal direct with manufacturer. Write today. Master Kraft Greeting Card Co., Toronto. 13d-1,3,5,8,10,12,15,17,19,22, 24,26,29-1848

NOTICE

CHIMNEYS AND FURNACES CLEANed. Phone 1851W. 26d 95 2712

CARPENTER—REPAIR WORK AND Painting at reasonable prices. Phone 2194J. 12d 80 2576

MONEY TO LOAN — ON STOCKS, Fixtures Furniture, and any other commercial values. Prompt and commercial service. Write for further particulars to Watson & Company, 14 King street, East, Toronto, 2. 6d 82 2846

BOATS FOR HIRE—BY THE HOUR, day, week or month. Rates reasonable. Phone 2424W. Reid's Boat Livery, Lansdown St. E. 52-182-238

NOTICE—HENRY BROS. CARPENters and builders. Estimates given on new and repair work. Hardwood flooring a specialty. 'Phones 1024 or 2009W. 592 Aylmer street.

NOTICE — DO YOU REQUIRE A Loan of $1,900.00 on your property if you do, call 16 or 772. 2d 77 2510

PIANOS POLISHED. HIGH CLASS. Have the fine lines and cloudy look done away with. Refinished in dull Satin or bright finish. Formerly of Heintzman Co., Toronto. Phone 258. 3d 78 2811

WANTED

WANTED TO BUY—6 OR 7 ROOMED House with conveniences, state terms and location; Box 5180.

WORK WANTED — YOUNG WOMAN wants House work or care of children, sleep out. Box 2796 Examiner. 3d 77 2796

WANTED — NURSING OR OTHER work, three days a week. 141 Sherbrooke street. 3d 79 2853

WANTED — ONE OR TWO UNFURnished Rooms for business lady, light housekeeping, steam or hot water heating. Good locality. Apply Box 2842 Examiner. 3d 79 2842

THREE PANEL SCREEN WANTED. Wanted to buy folding screen with Chintz panels. Phone 2562. 2d 78 2836

WANTED — CLEVER CHILD AMAteurs. The smaller the better for "Tiny Tot Nite," at Royal Thursday. Cash prizes to all. Parents Phone 1253 or call. 2d 78 2259

WANTED TO BUY—QUANTITY OF Second Hand Matched Lumber. Phone 989 R 3-2. 3d 77 2785

WANTED TO BUY—ONE FRESH Durham Cow or about to freshen. Apply to J. Lancaster, Peterboro, R. R. No. 7. 3d 77 2777

WANTED—THE PEOPLE OF PETerboro to know we sell White Rose and Red Seal gasoline. Deitor Service Station, George and Smith streets. 12d-85-2733.

WANTED — RAGS, BONES, OLD stoves, copper, brass, zinc, rubber, auto tires, wood ashes. Will send a man and clean your cellar or ash Stevens, 254 Mark street, or 'phone house ,free of charge. Address 2083

LOST

LOST— GREEN PUNT FLOATED down river, named K Braund. Reward. Phone R. C. Braund. 3d-78-2798.

LOST — LAST SATURDAY FROM Lindsay or in Peterborough. Pair pigskin gloves. Finder please phone 2065J. 3d 79 2839

LOST — WILL THE PARTY WHO took Overcoat off hook at the Chinese Home Restaurant, please leave same at Examiner. 3d 78 2830

LOST—ON SATURDAY NIGHT ON Park or Rubidge Street. A Purse with 2 pair of beads and key. Please phone 961. 3d 77 2797

LOST — WILL THE PARTY WHO took the Gentleman's Top Coat, Friday night, September 25th at Ed. Lynch's Dance Hall, Hastings. Kindly return same and save further trouble. 3d 77 2768

LOST—BROWN BAG CONTAINING clothing addressed to Willys Johnston, Chandos, P.O.; also brown Mackinaw coat, between Nassau and Peterboro. Finder please return to Examiner or Spence's Store, Lakefield. Liberal reward. 3d-78-2801.

FOUND

FOUND— LAST SUNDAY EVENING, Amethyst Bar Pin, in South End. Apply 656 Roger Street. 3d 77 2763

SITUATIONS WANTED

MAN WANTS POSITION AS JANItor or caretaker or would attend to furnaces. Plumber and pipe fitter to trade. Phone 789J. 3d 7 82618

POSITION WANTED — GIRL WITH matric desires a position in office or store. Phone 1907W. 2d 77 2238

FOR SALE

DRY WOOD FOR SALE—SEE OUR wood on Perry St., choice body hardwood, cut, $6.50 per half cord. Heavy hardwood slabs, cut, $6.50 half cord; hemlock slabs, cut $4.50 per half cord; W. J. Fitzgerald, phone 1937. 26d-85-2412

FOR SALE —SQUARE PIANO, IN Good condition. Cheap. Apply 558 Chamberlain Street. 3d 77 2765

FOR SALE—$50 CREDIT ON A NEW Piano. Cheap. Apply 346 London. 3d 79 2840

FOR SALE — DECOY DUCKS. Apply 415 Downie Street. 3d 79 2837

FOR SALE AT 262 HUNTER STREET W. 1 Sideboard, 1 Dresser, 1 Wash Stand, 2 Bedsteads, 2 mattresses, Kitchen chairs, 1 Cook Stove. 3d 79 2852

FOR SALE — KITCHEN STOVE, Oxford Supreme, $12.00. 163 McDonnel. 3d 79 2850

FOR SALE —A GARLAND COOK Stove, reservoir and warming closet in first class condition. Apply 853 Water Street. 2d 78 2854

FOR SALE — SOLWAY COKE NUT, Coal, hard and mixed Slabs, Body Hardwood. Thompson's. Phone 2260 or 1026J. 12d 88 2849

FOR SALE — FRESH CAUGHT CAT Fish. Pringle's. Phones 197 and 198. 3d 79 2847

FOR SALE — WATER POWER Washing Machine, in good condition. Phone 1588M. 3d 79 2844

FOR SALE—"A" CLARINET; GOOD condition. 'Phone 1231J. 3d-79-2832.

FOR SALE—SLIGHTLY USED UPright piano. Smal cash payment, balance easy terms. Apply after 4 p.m. 178 Adeline avenue. 3d-79-2834.

WINNER OF $50 GREENE'S PIANO contest wishes to sell, or trade for anything useful, range preferred. Box No. 2833 Examiner. 3d-79-2833.

FOR SALE— SMALL COOK STOVE, "Colonist," nearly new, with pipes and elbows. Apply 211 Stewart St. 3d 77 2782

FOR SALE—GREY VELOUR COAT, fur trimmed. Phone 1314W. 3d 77 2766

FOR SALE—QUEBEC COOK STOVE, Almost new, cheap. 319 Margaret Avenue. 3d 78 2827

FOR SALE—WHITE Reed Baby Carriage. Good condition. Cheap. Apply 606 Bethune Street. Phone 2016W. 3d 78 2826

FOR SALE— ELECTRIC FIXTURES, Rug and number of articles. 311 Pearl Avenue. 3d 78 2829

COLLECTION - OF CHILDREN'S Clothing for sale, including baby's outfit; all stylishly made from best material and all won prizes at Peterborough Exhibition. Miss E. Mitchell, 593 Harvey Street. Phone 899W. 3d 77 2795

FOR RENT — SEMI APARTMENT, modern. Also House. Apply 168 Antrim. 6d 81 2816

FOR RENT—GOOD GARAGE — AT 337 Roger Street. Phone 2065W. 3d 78 2783

FOR SALE — A QUANTITY OF Mangels for sale. Apply 14 Mill St. or phone 2417W. 3d 78 2807

FOR SALE — MEDIUM SIZE QUEbec Heater, Columbia Table Gramaphone and Records. Apply 161 Park Street. 3d 78 2804

FOR SALE—NUMBER SECOND Hand Stoves. Also new Quebec with Oven. Apply 184 Simcoe. 3d 77 2792

FOR SALE— ONE HEATER, BARgain, with hot air pipe. Also pipes Also Woman's Fur Lined Coat, size 38. Apply 203 Park Street, North. 3d 77 2770

FOR SALE—THE BEST GASOLINE and motor oils made. Deitor Service Station, George and Smith streets. 12d-85-2735

FOR SALE—WHITE ROSE AND Red Rose Gasoline. Deitor Service Station, George and Smith streets. 12d-85-2734

WOOD FOR SALE — DRY MIXED Slabwood, while it lasts, truck load cut 12 inches $3.50. Phone 393 night or day. J. F. Gray. 6d 79 2748

FOR SALE—SINGER SEWING MAchine, $3; Chest of Drawers, $4; Iron Bedstead $3; Kitchen Tables, en Cupboard $3; Kitchen Talbes, Chairs, Sideboards, Rockers, Parlor Tables, Dressers, Toilet Sets, Arch Curtains, Hall Rack, Annex Stove, Laundry Stove, Good Bed Couch, Dishes and other articles. Apply 89 Aylmer, near Perry. 3d 77 2780

FARMS FOR SALE BY TENDER

In the Township of Belmont, County of Peterborough.

The undersigned offer for sale by tender the following described land in the Township of Belmont:—E½ Lot 15, Concession 1, containing 300 acres and Lot 26, Concession 3, containing 108 acres, reserving, however, the mining and mineral rights connected therewith. Terms 10 per cent. in cash with tender and the balance in thirty days. Tenders received up to noon of October 5th, 1925. The highest nor any tender not necessarily accepted.

THE TORONTO GENERAL TRUSTS CORPORATION
225 Bay Street Toronto
2d-24, 30-2178

Y.M.C.A. OPENS NEW CAMPAIGN

Committee Met Last Night and Set Objective at 225 For Year.

SEEKS HELP.

The membership committee of the Y.M.C.A., at a meeting held last evening, decided to conduct the annual fall membership drive during the week October 5-12. The objectibe this year is to secure 225 members, either in renewals or in new memberships, and the committee is confident that this number will be secured by the organization which will be charged with the responsibility of making the campaign a success.

Twelve teams of four men each, selected from different industries and offices under veteran campaigners as captains will take the field next week. An organization meeting will be held on Monday evening next at the supper hour, when it is expected that all workers will be present to secure information and supplies as well as names of prospects.

The membership executive committee of the Association this year is as follows: E. B. Fowler, honorary chairman; G. D. Carlisle, chairman; O. A. DeGraw, A. M. Donnelly, A. M. Fitzgerald, A. McLeish, A. E. Dryland. The team captains selected for the campaign are: Dr. G. R. Scott, R. Deyell, A. E. Dryland, O. A. DeGraw, A. M. Donnelly, A. McLeish, P. W. Johnson, R. B. White, W. J. Hamilton, R. Cuffe, L. Killaly and H. Cole.

Every member of the Association is urged to assist in this effort to maintain the Association membership at its present high standard. The teams have been chosen with a view to covering the various parts of the city, but any member who will volunteer for service during the coming special week will be gladly welcomed and placed on a team. A 'phone call to the Y.M.C.A. Office, 246, offering your services or submitting names to be canvassed will be deeply appreciated by the committee.

LIVESTOCK FOR SALE

FOR SALE — 1 DURHAM COW, just freshened. Apply Bruce Herron, 1st house, south Catholic cemetery, on West Side, Monaghan Road. 3d 77 2776

FOR SALE—PURE BRED OXFORD Down Ram and Ewe Lambs for sale. Price reasonable. Apply W. H. Elmhirst, Indian River. 3d-78-2799

AGENTS WANTED

$5 PRIVATE CHRISTMAS Greeting Cards; sample book free; men and women already making five dollars up daily, in spare time; experience or capital unnecessary. Garretson Company, Brantford, Ontario. 26d-80-2211

MEN OR WOMEN GUARANTEED $225, for 90 days' work, distributing religious literature. Cash bonuses paid, offering good chance to earn $50 weekly until Christmas. For particulars write Mr. Conrad, Spadina Bldg., Toronto. 6d-26,30,10,14,24,28

AGENTS WANTED —OUR AGENTS men and women, without experience, are making between $10 and $30 per week in spare time taking orders for "Imperial Art" Personal Greeting Cards Always the leader, now better than ever. Take orders now, deliver later. Magnificent sample book free. Write, British Canadian, 122 Richmond West, Toronto. 14d-14,16,17,18,19,21,22,23,24, 25,26,28,29,30-3089

HOUSES, REAL ESTATE

FOR SALE OR TO LET — A MODern House, across from St. Peters Church. Apply 260 Simcoe Street or Phone 2411J. 3d 77 2793

WELL BUILT FRAME DWELLING, 593 Harvey Street, for sale. Eight rooms, modern conveniences, in good repair ,large lot; stable and wood shed. Apply on premises. 3d 77 2794

FOR SALE—NEW MODERN 6 ROOM Bungalow ,sun room, oak floors, west side, $5500. Easy terms. Apply 338 Aylmer Street. 6d 57 2618

MODERN HOUSE FOR SALE — ALL convenienses; four bedrooms; attic back and front stairs; 3 rooms and hall, downstairs, with hardwood floors, up-to-date all white kitchen, new furnace, cement cellar, back lawn, good garden; large garage; apply to owner, 474 Roger St., Phone 1641W. 6d 80 2774

WOOD

Dry Pilled Inside Under Cove
HARDWOOD SLABS
Cut Stove Length, ½ Cord $6.5
HEMLOCK SLABS
Cut Stove Length, ½ Cord $4.5
WOODWORK of all kinds
Doors Trim, etc.
THE CANADIAN ALADDIN COMPANY
Phone 952 Evening 1522

NEW LOAN.

Governor of National Bank of Belgium Coming to America.

BRUSSELS, Belgium, Sept. 30.—(Canadian Press). — M. Hautain, Governor of the National Bank of Belgium, is leaving on October 10 for America, to meet financiers there with a view to concluding a new loan.

NAVY EXPENDITURE.

Argentine Senate in Secret Session Passes Vote.

BUENOS AIRES, Sept. 30. (Canadian Press).—It is reported that the Argentine Senate in secret session has given its assent to an expenditure of 75,000,000 gold pesos, for armaments and repairs to the Argentine Navy. A bill providing for this expenditure recently was sent to Congress by President DeAlvear.

BOARDERS WANTED

BOARDERS OR ROOMERS—CENTral; all conveniences; phone 1383J. 12d-79-2547

WANTED—ONE OR TWO GIRLS TO Board or could do house keeping. Telephone 2095J. 3d 77 2784

BOARDERS WANTED — ROOM AND Board. Also Garage, central. Apply 333 Reid or Phone 1588M. 6d 80 2781

NOTICE TO CREDITORS

IN THE MATTER OF THE ESTATE OF CARMAN GOULD, LATE OF THE CITY OF PETERBOROUGH, IN THE COUNTY OF PETERBOROUGH, GARAGE CLERK, DECEASED.

NOTICE is hereby given pursuant to Section 56 of the Trustee Act, R.S.O. 1914, Chapter 121, that all creditors and others having claims or demands against the estate of the said Carman Gould who died on or about the 30th. day of August A.D. 1925, at the City of Peterborough, in the County of Peterborough, are required on or before the 21st. day of October A.D. 1925 to send by post prepaid or deliver to the undersigned, the Executor of the last Will and Testament of the said deceased, their Christian names and surnames, addresses and descriptions, the full particulars in writing of their claims, a statement of their accounts, and the nature of the security if any held by them.

AND TAKE NOTICE that after such last mentioned date the said Executor will proceed to distribute the assets of the said deceased among the parties entitled thereto, having regard only to the claims of which he shall then have notice, and that the said Executor will not be liable for the said assets or any part thereof to any person or persons of whose claim notice shall not have been received by him at the time of such distribution.

J. R. CORKERY,
414 Water St., Peterboro, Ont.
DATED at Peterborough this 29th. day of September, A.D. 1925.
3d-30, 7, 14—2248.

CENTRAL CYCLE REPAIR SHOP

QUICK SERVICE and GUARANTEED SATISFACTION ON ALL KINDS OF REPAIRING

Give Us a Trial When Your Bicycle Needs Overhauling

EXPERT WORK AT MODERATE PRICES

THOS. DABSON, 426 Water St.
JUST NORTH OF POST OFFICE
1d—77—2843

HILL, WEDDELL & HILLS

General Insurance Agency
ESTABLISHED 1883
Phone 14 124 Hunter Street West

PRISONERS FAMILIES MUST BE CARED FOR

Hon. W. F. Nickle Says Provision Must Be Made For Destitute.

OTTAWA, Sept. 30. — (Canadian Press.)— If we are going to imprison for crime as a protection for the state, as an incentive to the prisoner for better conduct, and as an example to other men ,the state should fearlessly face the problem either of securing occupation for those incarcerated or of making some other provision for the wives and families thus left destitute," said Hon. W. F. Nickle, Attorney-General for Ontario, speaking at the child welfare conference here last evening. Mr. Nickle, however made it plain that he was not speaking officially or for his government, but purely as an individual.

USED BLOWER SILO FILLERS

and Cutter
FOR SALE
Just as good as new—
A Big Bargain for someone.
THE PETER HAMILTON CO. LTD.
6d-79-2209

Solvay Coke

Is the cleanest and most satisfactory fuel for Stoves and Furnaces.

Solvay Coke is fast taking the place of Hard Coal and is the only satisfactory solution of Ontario's fuel problem.

Solvay Coal is made specially for domestic use.

Phone 48 for trial order.

PER $13.00 TON

TELEPHONE 47.

ROBERT HICKS CO. Ltd.
266 CHARLOTTE ST.

COAL - COKE - WOOD
12 in Dry Tamarac, $4.75 ½ cord
12 in. Dry Wood and Slabs, mixed $3.75; 12 inch Maple and Beech, $6.50 half cord.
H. H. DINSDALE
Phone 135. All Kinds of Coal.

Telephone 790 When You Want Your
Piano Or Organ Tuned.
Player Pianos a Specialty
All Work Guaranteed
W. H. CUNNINGHAM
560 Weller Street

DAVIS-THOMPSON COMPANY, LTD.

Insurance and General Agency
433 GEORGE ST. PHONE 40

FOR SALE.

New Frame House, partly modern, hardwood floor, immediate possession, good terms, south end, price $2400.00.

Good Red Brick House, 6 rooms, modern except furnace, large lot, good terms, south end, Price $2500.00.

Stucco Finished Cottage, 6 rooms, hardwood floors, modern, large lot, good terms. Price ..... $2500.00.

Brick House, 6 rooms, modern, except furnace, large lot, south end. Terms. Price ..... $3150.00.

Frame House, 7 rooms, hardwood floors, newly decorated, large lot with garage, good terms. Price .. $3100.00.

Brick House, 6 rooms, modern, hard wood floors, large lot with garage. Price ..... $3800.00.

Frame House, 7 rooms, modern, large lot with garage. Good terms. Price ..... $3700.00.

We have a number of good houses to rent, at reasonable rents, immediate possession.

For further particulars and inspection, apply

Phones, house 1359, office 376.
136 Hunter Street, W. Peterborough
A. Mills Agent. Phone 1493w.

J. T. O'CONNELL & CO.
136 Hunter St. W., Peterborough
House phone 1359. Office phone 376.
A. Mills, agent, phone 1493w.

RAILWAY TIME-TABLES

CANADIAN NATIONAL RAILWAYS

Canadian National Railway Time Table corrected to date. All trains daily except Sunday.

No. 91—7.10 a.m for Lindsay and Toronto.
No 96—8.10 a.m. for Port Hope, Toronto, Hamilton, Montreal, Quebec, Halifax and Portland, Me.
No. 93—8.20 a.m. for Lindsay, Orillia, Midland, North Bay and Toronto.
No. 371—8.30 a.m. for Lakefield.
No.98.—8.35 am for Hastings, Campbellford, Stirling, Belleville and points on the main line east
No. 92—12 noon for Lindsay, Port Hope, Ottawa, Toronto, Buffalo, Philadelphia, New York, and makes connection with the International Limited for London, Detroit, Chicago also makes connection with the "National" for Winnipeg, Edmonton and Vancouver.
No. 373—12.05 p.m. for Lakefield.
No. 100—12.15 p.m. for Hastings, Campbellford, Belleville and Ottawa.
No. 95—5.24 p.m. for Lindsay, Orillia, Midland, North Bay and Toronto.
No. 99—8.19 p.m. for Lindsay, Saturday night only.
No. 94—9.10 p.m for Port Hope, Montreal, Quebec ,Halifax, Boston and Portland, Me. Carries through sleeper for Montreal.

CANADIAN PACIFIC RAILWAY.
(Corrected to date.)

GOING EAST—
11.57 a.m.—Norwood, Havelock, Bonarlaw, Tweed, Perth, Smith's Falls, Kingston, Ottawa, Montreal and intermediate points daily. On Sunday this train proceeds east only as far as Havelock.
3.20 p.m.—Indian River Norwood, Havelock and Tweed. Daily except Sunday.
11.55 p.m.—Havelock Tweed, Kingston, Perth, Smith's Falls, Montreal, St. John, Boston and New York. Daily except Saturday.
1.50 a. m.—Havelock, Tweed, Kingston, Perth, Smith's Falls, Ottawa.
GOING WEST—
4.55 a.m.—Myrtle, Toronto, Guelph Goderich, Hamilton, Galt, Woodstock, St. Thomas, London, Chatham, Detroit, Chicago and New York. Daily.
6.00 a.m.—Toronto (Yonge street), Owen Sound, Teeswater and intermediate points. Daily except Sunday.
7.35 a.m.—Toronto, Hamilton, Brantford, Buffalo, Rochester, Boston, New York Galt, Woodstock, London, Chatham, Detroit and intermediate points between Peterboro and Toronto. Daily except Sunday.
9.35 a.m.—Bethany, Lindsay, Orillia, Port McNichol and intermediate points. Daily except Sunday.
3.35 p.m.—Toronto, Hamilton, Brantford, Buffalo, New York, Galt, Woodstock, London, Windsor, Detroit, Chicago and intermediate points between Peterboro and Toronto. Daily.
6.50 p.m.—Lindsay, Toronto and intermediate points. Daily except Sunday.

CHINA PAINTING
Mrs. Langley McCarthy
Teaches Ellscoffs' New and Beautiful Work in
CHINA PAINTING

HOUSE
to Let. 11 rooms. Central. All conveniences. Low rent. Also Store, Apartments and Garage to let.
A. LOW & CO.
285 Bethune Street
Phone 697 H. and Hol. 1627

Toronto Savings and Loan Co.

NOTICE is hereby given that a quarterly Dividend of THREE AND ONE HALF PER CENT (3½%) for the three months ending 30th September, 1925, has been declared upon the Capital Stock of this Institution and the same will be payable at the offices of the Company in this City on and after the 1st day of October, 1925.

The Transfer Books will be closed from the 17th to the 30th instant, both days inclusive.

By order of the Board,
W. G. MORROW,
Managing Director.

"BRINGING UP FATHER" — Geo. McManus

SAM CLAKE, M.L.A. AND F. J. SLADE HOLD MEETING AT TRENT BRIDGE

Provincial Member For West Northumberland Forecasts Results in West.

SPOKE ON TARIFF.

Liberal Candidate Told of Work of the King Government.

CAMPBELLFORD, Sept. 30. — Sam Clarke, M.L.A., for West Northumberland for the past 28 years, who spoke at Trent Bridge last night at a meeting held in the interests of Fred J. Slade, the Liberal candidate in Northumberland made a forecast of the election results in the West with the conditions of which he is familiar. Mr. Clarke believes that 85 per cent at least of the members elected in Manitoba, Saskatchewan, and Aleberta will be Progressives and that means that they will stand for low tariff. The progressives have been blamed for supporting the Liberal party but how could any one who knows the situation expect them to vote with Mr. Meighen who would if returned to power raise the duty on everything that the Western farmers have to buy.

A Matter of Business.

Mr. Clarke admits that after 28 years in public life he is not nearly as much of a crazy politician as he was at the beginning of his career. He has become convinced that politics is a business instead of a matter of principal. The wise elector, no matter what you call him will vote for his own interests for the protection of his business and his home. The Western farmer cannot be blamed for voting with the low tariff party when he has to pay from $40 to $60 more for a machine because it is made in Ontario than it would cost him if purchased across the border only a few miles away.

The Farmer's Future.

Mr. Clarke in satisfied that the young man who stays on the farm is going to have in time about the best business going. The cities with their offers of high wages, not so high when living expenses are taken into consideration, are lureing boys from the land until out of every 100 in the population, there are about 35 producers for 65 consumers.

The Two Candidates.

Discussing the merits of the two candidates, Mr. Clarke said he had known Fred J. Slade all his life and was also acquainted but not so intimately, with Milton S. Maybee, the Liberal - Conservative nominees. What is the difference between these men, one a Grit and the other a Tory? Mr Slade will, if elected, vote for a square deal for all of Canada, while if Mr. Maybee is again successful, he stands pledged to vote to limit the square deal to the manufacturers. How can Mr. Maybee, asked the speaker, tell you that a high tariff is good for you

"We have been feeding the manufarturers for years," said Mr. Clarke. If you had five boys in your family one of these should not live at the expense of the others. All are entitled to a fair show. If one boy gets sick or into difficulties, we should help him, but not extend that help to him for all time."

In spite of their high tariff the Americans are not better off than the Canadians. Ex-Premier Meighen congratulates the Protection-Liberals who support him, and he should be just as ready to praise the independence of the voter who will renounce that policy of high tariff and vote for the policy that he knows will be in the interest of himself and his home.

Other Speakers.

Reeve Thomas Curtis of Havelock presided, and in his opening remarks praised the attitude of Hon. Mr. Massey, the new Cabinet member, when in a recent public address he stated that the East had no right to force upon the West a fiscal policy which the latter did not want.

The Candidate's Address

Mr. Slade, in his address, created a favorable impression and was given an attentive hearing. He is evidently familiar with the leading questions of the day, and discussed the tariff, the C.N.R. problems and dealt particularly with what the present Federal Government has done to secure a better foreign market for dairy and other farm products, so that these may hold their own in competition with the products of Denmark and other countries that have an entry to the British markets. Canadian articles intended for shipment are now standardized. Bacon from this country that formerly sold at about five cents less was now equal to that shipped from Denmark.

Supports Mr. Slade.

Mayor Meyers of Campbellford was at the meeting to speak on behalf of Mr. Slade, the latter referring to him as a good sport for coming to his assistance and after being his opponent in the convention where the mayor lost out by only five votes.

Mayor Meyers praised McKenzie King as a leader, the one man qualified to succeed the late Sir Wilfred Laurier in that capacity. The speaker said the Progressives and Liberals are not far apart, and that they are out now to close all breaks in the ranks to forget all past differences and to redeem the riding; the great object of the united elements being to secure the control of the country for Liberal principles and policies. The mayor dealt extensively with the American tariff on wheat, the reduction by the Liberals a year ago of the duty on agricultural machinery and closed with a complimentary reference to Mr. Clarke, and an appeal to the electors to support Mr. Slade at the coming election, as a vote for him means a vote of Premier King and all that the Liberal party stands for.

BIG MERGER OF BAKERY FIRMS

Four Big Companies in United States to be Consolidated.

TAKE IN OTHERS.

NEW YORK, September 30. Canadian Press. — The baking industry, one of the last fundamental manufacturing processes to come to Wall St., is about to witness another consolidation. It will involve approximately $200,000,000, and be the largest consolidation the industry has experienced. In its final form it will include supply companies, flour mills, sugar refineries and dairy companies.

General Baking, Southern Bakeries, Continental Baking and Ward Baking, are the four companies mentioned in the latest merger.

A new company will be formed to take over the Ward Baking Company. It will offer cash payments or exchange of stocks to General Baking and Southern Bakeries. After this deal has been completed, Continental Baking Company will be taken in.

When these four bakeries, including several other concerns, are welded together, the combination will next take in flour mills, sugar refineries, dairies and similar industries.

HOLD INQUEST ON DEATH OF MINER

John McGillivray Was Killed When Charge Exploded Too Soon.

ALONE IN SHAFT.

COBALT, Sept. 30 (Canadian Press).—An inquest will be held here into the death of John McGillivray, the victim of a blasting accident at Boston Creek.

He had loaded three holes and was lighting the fuse with matches when the first charge exploded. McGillivray, whose home was in Nova Scotia and who was alone in the shaft, received the full force of the blast.

LESS GAIN IN POPULATION.

Although the population of the United States is now at the high-water mark of 114,311,000 people, the advance over last year was less than the average advance for the last five years, according to recent estimates of the National Bureau of Economic Research. The once rapid advance, it is believed, now has slowed up definitely.—Popular Science Monthly.

Mrs. Laura Henderson

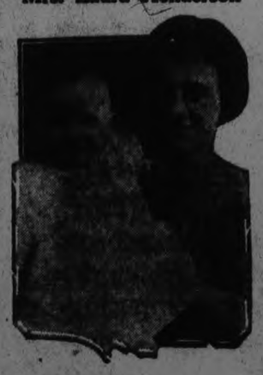

Sarnia, Ont.—"In young motherhood Dr. Pierce's Favorite Prescription has been of great benefit to me as a tonic and nervine. Whenever I feel in a rundown, nervous condition, a bottle of the 'Prescription' tones up my entire system quicker than any other medicine I have ever taken, and it keeps me well. I heartily recommend this medicine to women who are in a debilitated condition. It is a safe and reliable tonic and nervine, always dependable."—Mrs. Laura Henderson, 224 Cotterbery St.

Health is most important to every mother. You cannot afford to neglect it when your neighborhood druggist can supply you with Favorite Prescription, in tablets or liquid. This Prescription is made in Dr. Pierce's Laboratory in Bridgeburg, Ont. Send 10c there if you wish a trial pkg.

BRACEBRIDGE IS THREATENED BY SERIOUS BLAZE

Heavy Wind From the East Fanned Fire in Planing Mill.

TOWN IN DANGER.

Fire Brigade Had To Be Called From Gravenhurst.

BRACEBRIDGE, Sept. 30 (Canadian Press).—Fire broke out in John T. Shirs' planing factory last night, totally destroying the building and contents. The wind shifted to the East and so hot became the fire that help from Gravenhurst was called. Soon both brigades were fighting to save the business section. Warehouses in the rear of Main Street caught fire, also the Dominion Hotel and the Dominion Garage, but 20 streams of water saved these buildings. A warehouse owned by the Whitten Company and occupied by Robert McCaw was partially destroyed. The stable belonging to N. Mauro and Company was burned. Only the hard work of the brigades saved the south end of the business section. The loss is heavy.

DATE FIXED FOR ANNUAL SERVICE

League Room Will Be Renovated—Heating Improved —Finances Good.

RALLY SERVICES.

NORHAM, Sept. 30.—At a meeting of the Trustee Board, in conjunction with representatives of the Ladies' Aid of Norham church, held in the League room on Monday evening, it was decided to hold the regular anniversary services on Sunday, October 25. Rev. Charles C. Daniel, of Campbellford, has been engaged for the services and will preach in Norham United church on the above date at 10.30 a.m. and 7.30 p.m. At the meeting arrangements were made to make some changes and do some renovating to the League room. Some improvemetns in the heating of the church were also provided for. The finances of the congregation were found to be in splendid condition.

Rally Day services were held in the United churches of the Norham circuit last Sunday and in spite of the inclement weather were well attended. The churches were all nicely decorated with potted plants. The official programme was followed throughout. The children and young people took part, singing in the choirs specially trained for the occasion, giving readings, recitations and singing solos. The offering was in behalf of the work of religious education and amounted to $17.00.

CAMPBELLFORD NEWS

CAMPBELLFORD, Sept. 30. — Rev. C. D. Daniel, pastor of the Seymour Circuit who is also superintendent of the Boys Work department of the churches in Seymour Township and in Campbellford, was in Brighton, Monday, attending a conference held by the superintendents of the various municipalities in Northumberland County. The meeting was held to prepare for the coming election to the Boys Parliament of Ontario, of which Gordon Lapp of Brighton is secretary.

It was decided to hold a conference in Brighton on October 23, 24 and 25, when older boys from all over the county will be brought together. The gathering will open with a dinner on the evening of the 23rd. The principal speaker will be Gordon Lapp, R. Freidenburg of Perth, candidate for the premiership next year and Rev. Frank Langford, the well-known Sunday School worker for the United Church of Ontario.

Mr. Daniel hopes to have Seymour and Campbellford represented at the conferenceby a large contiogent of boys from the various churches.

COSTUME DISPLAY

Miss Thomas of The Helena Costume Co., London, will display Exclusive Styles in Dresses at The Shannon Millinery Parlors, Front Street, on Thursday, Oct. 1. Your orders will receive courteous attention. 1d—77—2253

FOWL SUPPER

The Ladies of St. Andrew's Presbyterian Church will hold a Fowl Supper in the School Room on the evening of Tuesday, October 20. Addresses will be given by Rev. D. A. Thomson of Hastings and Rev. J. Simpson of Stirling. Admission 50 cents. 1d—77—2254

Clean to handle. Sold by all Druggists, Grocers and General Stores

SEEKS NOMINATION.

R. L. Calder, K. C., of Montreal, who is seeking the Liberal nomination in Mount Royal, where he would oppose R. S. White, editor of the Conservative Montreal Gazette. While crown prosecutor, Mr. Calder conducted the state's case in the Delorme and bank bandit cases in Montreal.

BATTERY OF

(Continued from page one.)

without those interests being heard; second, the order must be based on a policy either of creating additional railway deficits to be made up by taxation or one of forcing the railway companies to lower wages, the importance of the question in either case being such as to demand the consideration of the whole Board; and third, that confirmation of such an order would seriously endanger the usefulness of the Railway Commission by affecting the respect in which its deliberations and judgments had been held throughout the country.

Eugene Lafleur, K.C., for the Montreal Board of Trade, led the argument against the order, maintaining that the course followed was contrary to all precedent, and that it was ultra vires of the power of two commissioners to issue such an order. He contended that it was contrary to the letter and spirit of the Order-in-Council requiring the Railway Commission to hold a general inquiry into railway rates and to establish a new rate structure on the basis of equalization, the Order-in-Council having clearly intended that the whole matter of rates should be dealt with by such general inquiry.

Premier J. E. M. Baxter of New Brunswick charged that the principle behind the order must be either that of creating additional deficits on the railways—supplementing the existing deficits on the Canadian National with deficits on the C.P.R.—to be met with increased taxation or that of forcing the railway companies to meet the labor situation by lowing wages. In the latter case, he argued, the whole transportation question would be thrown into a chaos of strikes and labor troubles and a serious situation created.

Isaac Pitblado, K.C., appearing for Winnipeg City and Board of Trade, solemnly expressed the fear that should the order be allowed to stand, it would seriously endanger the usefulness of the Commission by prejudicing the respect in which it had been held.

LADY RECOVERS.

CAMPBELLFORD, Sept. 30. — Mrs. A. L. Reindeau, who was seriously injured when she fell down the stairs of her home on Rear Street, is making favorable progress. The doctor, who was called in found that her arm was not broken, as her friends at first feared, but the muscles were so badly strained that the injury was more painful than an actual fracture.

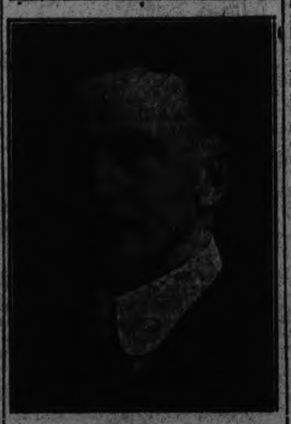

DR. EMBURY,
Conservative candidate in Hastings-Peterboro.

You can now obey your Doctor's orders
Kastor-ettes
Delicious Chocolate Creams With Pure CASTOR OIL
So emulsified as to be Completely
TASTELESS
—ASK YOUR DRUGGIST

DR. EMBURY OPENS CAMPAIGN IN PETERBORO-HASTIHGS RIDING

(Continued from page 1.)

any sane legislation in regard to temperance, and I don't believe in the use of alcohol as a beverage."

Dr. Embury recalled that Hastings had been traditionally Conservative, and the new part of Peterboro, he understood, was also strongly Conservative. "In this election I ask you to support me as the Conservative condidate according to the old traditions of the Conservative party." He declared the emigration problem, pointing out that in three years under the King administration 600,000 Canadians had gone to the United States. They had gone where they could obtain steady work and high wages. The natural wealth of the United States was not so much greater than Canada's, but the population had grown to 105,000,000 in 1923, while Canada in that year had a little more than 8,000,000. The very best of those who had gone into the United States were from our own country, Dr. Embury asserted.

"We believe that this condition is due to the difference in the tariffs. Since 1911, when the reciprocity pact was defeated the trend of the United States tariff has been steadily upward, while in Canada it has been downward."

Dr. Embury proclaimed his loyalty to the Hon. Arthur Meighen, and said that he would refer to the general issue of the campaign as it proceeded.

Early in the meeting and while Mr. Strickland was speaking, a man in the audience asked how the Conservative party reconciled its tariff policy with that of the Western farmers.

Mrs. H. T. Fallis

Appealing to the women to take an active interest in politics, Mrs. Fallis said she had met some women who asserted that they did not ask for and did not want the franchise.

"I do not quarrel with that answer," she said, "because, for that matter, I did not want the franchise myself, but when I lived in the West and saw so many Germans, Galicians, Swedes and Italians who had the vote, who were allowed to mark their ballots to chose the men who made the laws under which I must live, it was then that I became interested in politics."

The connection between politics and the laws and government of Canada was emphatically brought home to her, Mrs. Fallis said, in those circumstances. Sketching the enfranchisement of the women of this province, she remarked that if they had not obtained it so easily, if they had had to fight for it, they might perhaps place more value upon it.

Taking up the question as to how she reconciled a tariff policy for the East with the needs of the West, Mrs. Fallis pointed out that the clever statesmen of Canada had for twenty-five years been trying to bring the needs of the East and West into agreement and had not as yet succeeded.

"So why should I attempt it," she asked, "when men like Mr. Meighen and Mr. King have been trying. I couldn't take such presumption upon myself."

Mrs. Fallis said she was convinced that if she put that question at a Liberal meeting, she would not expect to get an answer that would satisfy her. Besides, this meeting was for the purpose of discussing the problems of the country, and their solution from the Conservative point of view, and if the remedies proposed did not suit the questioner, he would have the opportunity of hearing the tariff discussed from a different viewpoint when Mr. Brethen spoke in Norwood.

In a personal reference, Mrs. Fallis said she was the wife of a farmer living three miles from Peterboro. Before that, she had lived for eight years on the Prairie in Central Saskatchewan.

Hopes in Conservatives.

"I am interested in bettering the conditions of farmers, and I say to you in all honesty, that I would not be here tonight if I did not believe that the Conservative party is and always has been a true friend of the farmers of this country. My husband and I were regarded as curiosities in the West because we did not join the Progressive party, then at its crest. I know that movement started from a feeling in the heart of the Western farmer that he had not received a square deal from the two old parties. It spread to Ontario, and I believe the men and women who supported it were sincere in their aims. The new party was to strive to attain the ideals in which the old parties had failed. But that day has passed. Has the Progressive party been true to the ideals for which it was created? Has it steered a middle course in Canadian affairs? If that is so, how do you justify the fact that Liberals and Conservatives are avoiding three-cornered contests in this campaign. And I ask you, how does Mackenzie King expect to get a majority if he does not put Liberals in the field? How do you justify the fact that at Port Hope, Mr. Vincent Massey asked why the Progressives should not support the Liberals, for their objects were closely alike. And I should like to ask where does the Conservative-Progressive come in. I have no quarrel with the Liberal-Progressives, for they at any rate support Mr. King at Ottawa, but it seems to me that it is time the Conservative-Progressives opened their eyes. In Victoria and Muskoka there are no Liberal candidates, and in Durham there is no Progressive. If that is not an alliance between the Liberals and the Progressives, then I don't know what an alliance means."

An Industrial Failure.

Mrs. Fallis cited as an example of the effect of the operations of the tariff upon farmers and urban dwellers to the failure of a woollen mill at Rockford near Guelph. Sixty per cent. of the men of that little town were dependent upon that factory for their employment. Its proprietor had kept it going for two years by drawing upon his savings, but he was forced to close his doors last spring when the King government still further reduced the tariff on woollens.

"I ask you whether in that instance it was just the manufacturer who was affected?" Mrs. Fallis continued. "I venture to say that he suffered least of all. If he had lost everything, he still had his ability and business training to use elsewhere. But what of the six hundred men and their families, of the merchants of that town, and of the farmers who sold their produce there? By the closing of just that one mill the whole life of that community was disrupted.

Mr. King would tell you that the main object to be reached is to reduce the cost of living and the price of foodstuffs. But did you ever know of prosperity going hand in hand with a low price of foodstuffs? Ask the business men whether they would rather see the farmer getting a low price or a moderately good price."

Mrs. Fallis declared that rural and urban workers were interdependent. If the farmer was receiving a fair price for his produce, he could afford to buy from the merchants, and if the city workers were busily employed at a fair wage, they could buy from the farmers.

"In 1921 the Liberals in Peterboro said they believed in free food and an untaxed dinner table. They sought the votes of the factory workers and they got them, but I assure you that many who cheered that night in the Opera House are today walking the streets of Peterboro out of work or are in the United States looking for a job. What does it matter if eggs are but 5 cents a dozen and butter 20 cents a pound if men haven't the money to buy them? And, as for free foodstuffs, that too was realized by the women and children who ate the bread of charity last winter and will again be in line next winter."

Mrs. Fallis said that Mr. Meighen's policy was not to cut the price of food nor to flood the country with cheap importations. He proposes to enforce a policy of protection that will run the factories again and will keep out cheap imported goods, to employ the workingmen, thereby building up the cities and providing a market for the farmers at our own doors.

In conclusion, Mrs. Fallis said that Mr. Meighen's solution for the conditions besetting Canada was reciprocal concessions by East and West. If the West would concede to the East the tariff its industries need, and if the East would concede to the West certain advantages of freight rates, these concessions would make for national unity.

"That is Mr. Meighen's solution, and we hope to accomplish it," said Mrs. Fallis, who closed with a compliment to Dr. Embury, whose war record she especially praised.

J. F. Strickland.

Mr. Strickland, alluding to the composition of the new riding of Peterboro-Hastings, said it had been arranged to make a safe seat for the member for West Peterboro. Mr. Gordon endeavored to make the way soft and easy for himself, but he was already seeing the hand-writing on the wall. Conditions had materially changed since 1921, and the nomination of Mr. Peck was an evidence of the strength of the Conservative party and of the enthusiasm that united it.

"The Toronto Globe today carried a news despatch of Mr. King's first speech in the West, in which he said that the Minister of Colonization and Immigration should be a Western man, and he pleaded with the West to please elect a man for that position. Was that a dignified attitude for the Premier of Canada and was it dignified toward Mr. Gordon?

Mr. Gordon has been announcing the policies he was going to put into effect as Minister, but before he does anything the President of the C.P.R. comes out with an announcement of an arrangement by the Government with the two railways. Then The Globe takes Mr. Gordon to task, asking him since when it has become the practice for the president of a private railway to announce the policy of the Cabinet? Mr. Gordon's answer was that at Espanola and Belleville he made it public, but whatever Mr. Gordon said must have been lightly regarded, because he was mentioned in the news reports as simply having also spoke."

Mr. Strickland declared that the Australian treaty was a detriment to Canada. It offered advantages to the salmon packers and paper manufacturers but at the expense of Canadian farmers. It provides for the admission of dressed beef into Canada at a duty of half a cent a pound, while the Australian government allows a bounty of $2.40 a carcass for export and the cost of producing it averages $29 a carcass. In eggs and other farm products, the treaty would work to the injury of the farmers of this country.

Mr. Strickland told of pricing a German watch in Toronto at one dollar, which could be laid down in Canada for 64 cents. A similar watch could not be manufactured in Peterboro for anything like that price. It was made in Germany by workmen receiving 88 cents a day against the 90 cents an hour paid to Canadian workmen.

COMMUNISTS NOT

(Continued from Page 1)

being allowed to permeate the Labor Party to the extent that they had.

Arthur Henderson explained that the resolution against individual admissions excluded nobody, but was only an appeal to the members to refrain from something.

J. Bromley, for the opposing camp, said the resolution meant the beginning of heresy in the ranks of the trade unions.

Ramsay MacDonald and J. H. Thomas, who was a member of the MacDonald Cabinet, had to listen to sneers from the Communist Pollitt against those who dined at Balmoral and went yachting with capitalists.

An interesting resolution, which was carried by a strong majority, declared that the subject of birth control was not one which should be made a political issue, but should be left to individual convictions. This was the conference's answer to the desire of many delegates that the party should openly advocate birth control.

It was announced that A. J. Cook, the miners' representative, who has been on the executive for the past year, had withdrawn his candidature. No reason was assigned.

PREMIER APPEALS

(Continued from Page One.)

did not think Saskatchewan would return a single supporter of Mr. Meighen, "with the prospect of three cornered contest," he proceeded, "there is Torv activity even in this Province."

"While dissension among like-minded people is unfortunate, I am convinced that the same commonsense of the Western people will see to it that whatever else happens, Meighen candidates shall not be allowed to slip in because of it. I cannot dictate or influence the course to be taken by Liberals or Progressives in any constituency, but I can plead that both display a sufficient interest in the welfare of the country to sree to it that their rivalry does not result in the election of Tories supporting a policy absolutely opposed to the great majority of our people."

Mr. Dunning referred to Mr. Meighen as offering a species of horse trade by way of alleged but very indefinite compensation in railway rates to the West and the Maritimes for the extra taxation involved in his tariff proposals. Mr. Dunning thought such a form of compensation so futile and impracticable as to be unworthy of serious discussion.

"The very man and party making the proposition," declared Premier Dunning, "having been opposed to and are to-day opposing the measure of Maximum freight rates for years guaranteed by statute to be part of Canada under the Crow's Nest Pass agreement."

OBITUARY.

LYDIA MOUNCEY.

MADOC, Sept. 30.—The community was grieved yesterday morning to learn of the death of Miss Lydia Mouncey, after a short illness. Miss Mouncey was librarian of the Madoc Public Library for many years, and was much loved by all who knew her. By her cheery disposition and willing aid, she made the Library a pleasant place for old and young. Miss Mouncey resigned from her position about two weeks ago, and was taken seriously ill a day or two after.

Miss Mouncey was the daughter of the late Mr. and Mrs. Edward Mouncey. She leaves to mourn her loss, three sisters: Miss Elizabeth and Miss Josephine Mouncey and Mrs. Williams, and one brother, Mr. John Mouncey. The funeral will take place from her late residence this afternoon at 3 o'clock.

British Women Know

NO OTHER women enjoy such a reputation for fresh, radiantly beautiful complexions. That is because Old Country women devote real attention to their toiletries.

And so it is that PEERLESS ERASMIC Soap is the best in the Old Country—tremendously popular because English women know that it does most in cleansing and beautifying their complexions.

20c a cake. This and other Erasmic Toilet Specialties may be obtained at all druggists

PEERLESS ERASMIC The Dainty SOAP

Made by ERASMIC PERFUMERS, London and Paris
Canadian Agents—Anglo-American Agencies, Limited
41-43 St. Francois Xavier St., Montreal 97

THIS "introductory" pound box contains 20 of the most delicious flavors imaginable. Fruit flavors have real fruit centers. Several good chewing pieces.

Your opportunity, THIS WEEK ONLY, to save 13c to 33c a pound. The quality is in the Chocolates, not in the box. These are regular 60c to 80c values of

NIAGARA CHOCOLATES

DISTRIBUTED BY
J. M. HEARD
339 George Street.
V. BOORMAN
55 Hunter E.

McClary's
SUNSHINE FURNACE

Will burn any kind of fuel—cold air from below for hard coal or coke—McClary's Air Blast Ring sprays warm air over soft coal to ignite gases which usually go off in soot.

WHY NOT HAVE HEAT AND FUEL INSURANCE 80

Adamson & Dobbin Exclusive Local Agents for Sunshine Furnaces 171 Simcoe St

The Evening Examiner

Phones—Editorial 1601. Business Office, 1600. Private Branch Exchange to all Departments.

The Examiner is a member of the Audit Bureau of Circulation.

The Daily Examiner, published every lawful evening by The Peterborough Examiner, Limited. Offices, 410 George street. $6.00 per year, delivered in city; outside town subscribers, by mail, $6.00 a year.

The Weekly Examiner, published every Thursday. Subscription price $1.50 a year.

U. S. REPRESENTATIVES

Special U. S. Representatives—W. H. Stockwell, 439 Peoples Gas Building, Chicago, Ill.

New York—Chas. F. Miller, 225 Fifth Avenue.

Advertising Rates on application.

R. M. GLOVER, Managing Director.

WEDNESDAY, SEPT. 30, 1925.

THE ROAD TO MARMORA.

The attention of Mr. W. H. Bradburn, M.P.P., has been called to the condition of the road between Peterboro and Marmora, and the local member has promised to take up the matter with the Highways Department.

This will be welcome news, both to many Peterboro citizens and to the people of the Marmora district.

With the ever-growing use of the motor car the traffic between Peterboro and the section around Marmora has naturally steadily increased, and road conditions that were good enough ten years ago no longer suffice.

The Peterboro-Marmora road, particularly the section from Havelock to Marmora, requires considerable work, and undoubtedly should receive attention in view of the fact that the road is in much greater use than it was two decades back when travel between Marmora and Peterboro was done chiefly by train.

MR. DRURY'S CHOICE.

The acceptance by Mr. Drury of the Progressive nomination in North Simcoe where he will be opposed by W. A. Boys, the Chief Conservative Whip, settles the uncertainty as to whether or not the former Farmer Premier was to return to the leadership of the Ontario Progressives.

For the present at least, the Provincial arena is not for Mr. Drury.

He has chosen the Federal field, and if he can persuade a sufficient number of the electors in North Simcoe to accept his views, his address after October 29th will be Ottawa.

His decision to abandon Provincial politics will be viewed by most people as equivalent to a confession that the Progressives, as a factor in the Ontario situation, have ceased to exist.

It is thought that had Mr. Drury any reason to believe that the Farmer party could "come back" in Provincial politics, and that there was any hope of material success at the next Provincial election, the former Premier would have accepted the leadership.

His acceptance of a Federal nomination is, therefore, taken as conclusive proof that the party which held the reins of power in Ontario but a few short years ago has passed from the picture.

EASIER TO VOTE.

With a public half-holiday declared throughout Canada for the afternoon of election day, there will be little excuse for a small vote on October 29th.

The holiday will make it easy for industrial workers especially to record their vote, and it should be possible to secure a much more general expression of opinion than usual.

It is hoped, too, that the declaring of a half-holiday will in itself impress upon the electorate the importance of the occasion and the desirability of a much larger percentage of the voters using their franchise.

One of the present-day mysteries is the indifference shown by so many electors toward the right to vote.

If an attempt were made to deprive these citizens of the privilege of the franchise they would be immediately up in arms, yet thousands of them deliberately disenfranchise themselves at each election.

It is refreshing to note that such clubs as the Kiwanis and Rotary are paying much attention to this question at the present time, and in the general interest a successful culmination of their efforts is to be hoped for.

The slackers among the electorate, whether it be in a municipal, Provincial or Federal campaign, are an element that act as a brake upon progress.

FIRE PREVENTION WEEK.

Next week is set apart by a proclamation of His Excellency the Governor-General as Fire Prevention Week, and it is hoped that the people of Canada will unite in making the campaign a success.

There is no need of elaborating upon the necessity of such a campaign.

The fire waste in this country is criminally large; the contrast between the losses here per head of population as compared with those in European countries is so great as to defy explanation.

Experts, however, agree that three out of every four fires in Canada are the result of sheer carelessness.

Fire Prevention Week, therefore, so far as the average citizen is concerned, should be a time when he will decide to be more careful in his habits and to remove from his home or place of business the fire hazards that threaten the destruction of his property.

It is not for somebody else—it is for you.

In almost every home there are conditions that might be improved.

Rubbish, often inflammable in character, is allowed to accumulate under stairways or in attics or cellars, facilitating the outbreak or the rapid spreading of a fire.

People are careless about matches, cigarette ends, the use of kerosene and gasoline, and electrical appliances.

Next week will be an excellent time for all citizens to check up on these things.

THE BIG FARM PASSES.

The laws of economics apparently have led to the passing of big farms on the plains of the West, says the Ottawa Journal. There was a time when it was believed such huge farms as the Dalrymple, with 100,000 acres in Dakota, would be the pattern for successful agriculture on the prairies. There were also the Grandin, Hillsboro, Cooper and other big farms, with from 17,000 to 61,000 acres, each under cultivation. All have been broken up into small holdings, or relatively small. The big farms did not pay.

In 1883 the Northern Pacific Railway received a grant of 11,000,000 acres in North Dakota. Ten years later the failure of Jay Cooke left many investors with securities on their hands which had but little immediate value, and the Northern Pacific people induced some of them to exchange their stocks for land. In that way the big farms arose. They were picturesque in their proportions; but, as has been said, they were unprofitable. Big business seemingly could not be applied to farming.

Canada was also prodigal in her land grants to railway companies; and between 1881 and 1895 alienated 31,864,074 acres in that way. This did not, however, lead to the starting of farming on a gigantic scale. It was wisdom on the part of the railways to encourage the farmer who would be satisfied to till and crop from 160 to 320 acres. That made for a larger population; and it is a productive population which creates traffic. Today the three Prairie Provinces are sustaining well over 2,000,000 people.

Nevertheless, the situation in the Western Provinces is unbalanced. The population of 2,000,000 is served by 16,000 miles of railway, which figures out at 125 persons to the mile. That is an exceedingly low population ratio. Ontario has 11,000 miles of railway for a population of 3,000,000, or at the rate of 273 to the mile. The United States as a whole has 437 inhabitants to the mile of railway, while New York State runs as high as 1,235. European countries show an average of 2,009.

The Western situation could, however, be balanced. What is needed, quite obviously, is more people on the prairies. Then the ratio of railway mileage to population would rise to a point which would produce economic soundness.

A LIGHT ON EVERY VEHICLE.

The Examiner yesterday advocated the passing of legislation compelling all vehicles to carry lights after dark.

In this connection the Ontario Motor League has issued a statement, as follows:

"Lawmakers at Queen's Park have decided that next year all drivers must be licensed, that motorists henceforth must pay millions annually in gas taxes; they have multiplied traffic regulations, even stipulating the minimum candle-power of bulbs in tail-lights and the maximum candle-power of bulbs in head-lights; they have voted tens of millions for road-building and given a great deal of time to the question of public safety and convenience on the highways, yet they have passed up what practically all motorists and even the legislators themselves individually will admit is the most urgently needed addition to Provincial traffic laws—provision for the compulsory carrying of lights at night by horse-drawn vehicles.

"This question has been before the Legislature for twenty years—a plain duty—easy to perform, but the hands which have confidently essayed gigantic undertakings in other directions have wavered on the compulsory carrying of lights by all vehicles. Why? Because it has become a tradition in the House that lights on all vehicles is dangerous politically; that the farmers would go to the polls in battalions to vent their indignation on the hapless members who would vote to compel them to put lights on their horse-drawn vehicles when using the highways at night.

"Times are changing, however, and today there are owned on farms in Ontario over one hundred thousand motor vehicles. The farmer has grown accustomed to the idea of lights on vehicles and realizes their protective value. The old tradition is dying out—is nearly dead. This was evidenced last fall at a meeting of the Wardens of the counties, at which a resolution was passed recommending that all vehicles be required to carry lights at night when in use on the Provincial highways. The Wardens did not act without a knowledge that rural sentiment today would largely support such a measure.

"Yet, even with this encouraging resolution, the Legislature, at its last session, felt that it could not do better than put on the statutes some enabling legislation whereby Councils of counties, cities and separated towns might pass local bylaws requiring lights on all vehicles.

"Under the enabling legislation, it is probable that a number of counties will pass bylaws, requiring lights on horse-drawn vehicles, thus paving the way for a Province-wide law.

"It was not until the cities were given power to pass local lighting bylaws several years ago that any tangible progress at all was made by the Ontario Motor League in its unceasing campaign for lights on all vehicles. In Toronto, the issue was bitterly contested, and the City Council decided to test public opinion on the subject by a vote of the electors. The result of the balloting, the only one on this subject ever taken in Canada, was a total of 31,460 votes in favor of requiring all vehicles to carry lights at night, and a total of 13,356 against—an overwhelming majority of 17,893. The City Council at once gave effect to the popular will. The opposition has since disappeared and the lighting law is now accepted as a reasonable precaution by all who use horse-drawn vehicles at night.

"So many lives are being lost in accidents occurring by reason of the lack of lights on horse-drawn vehicles that one may well ask the question—Is life to be held cheaper than light? Coroners' juries every few weeks have placed the blame for accidents, in which motor vehicles and horse-drawn vehicles were in collision, on the lack of lights on horse-drawn vehicles and have recommended legislation remedying this situation. Indeed the courts appear to be in advance of the Legislature, for recent decisions would indicate that judges regard the carrying of lights on horse-drawn vehicles as a reasonable precaution, and that those who go driving at nights without lights assume, in a large measure, legal responsibility for any accident which may happen.

"The Provincial law requiring lights on all vehicles, so badly needed and so long delayed, cannot be written into the statutes any too soon from whatever standpoint, private or public, this vital question may be regarded."

EDITORIAL NOTES AND COMMENT.

Get on the lists—and vote on October 29th.

Remember that after election day you will have no chance of deciding Canada's policies. Yours it will be merely to dig down into your pockets and foot the bills. Make use of your franchise.

To many people the best thing about the election campaign is that it only has another month to run.

It is evident that few candidates will have the pleasure of slipping in without a campaign. There will not be many elections by acclamation.

All the wild guesses are not confined to the political campaign. Some people say there were 22,000 people at the Lindsay Fair on Saturday.

That Wyoming cowboy who has become a peer will now learn to issue a cup of tea.—Chicago Post.

EXPANSION FOR FISH BUSINESS

Government is Bringing in Settlers From Hebrides.

BORN FISHERFOLK

VICTORIA, B. C., Sept. 30. —(Canadian Press).—The fishing industry of the west coast of Vancouver Island is expected to undergo important expansion as a result of the programme of the British Columbia Government to bring in a large number of Hebridean settlers.

The settlers will probably be located on Barkley Sound, which is at present the centre of the fishing industry of the Vancouver Island west coast. Twenty-five families will be brought out next spring.

Hebrideans have been fisherfolk through many generations, and the Vancouver Island settlers will follow that pursuit. It is the aim of the Government to have the industry operated exclusively by white people. Many Orientals now are engaged.

Wise and Otherwise.

The rose is fairest when 'tis budding new,
And hope is brightest when it dawns from tears;
The rose is sweetest wash'd with morning dew.
And Love is loveliest when embalm'd with tears. —Scott.

* * *

A talkative man is seldom over-estimated; a silent man often is. —H. W. Beecher.

* * *

A fool cannot look nor stand nor walk like a man of sense. —La Bruyere.

* * *

He who has once despised the laws of nature and has soared above them has no right to live. —Auerbach.

* * *

For forms of faith let graceless zealots fight;
His can't be wrong whose life is in the right. —Pope.

* * *

The only correct actions are those which require no explanation and no apology. —Auerbach.

* * *

It is not hard to die. It is harder a thousand imes to live. To die is to be a man. To live is only to try to be one. —H. W. Beecher.

* * *

Pleasure and revenge
Have ears more deaf than adders to the voice
Of any true decision. —Shakespeare.

* * *

This is the luxury of music. It touches every key of memory and stirs all the hidden springs of sorrow and of joy. Love it for what it makes you forget and for what it makes you remember. —Brittain.

Always be as solicitous to shun applause as assiduous to deserve it. —Chesterfield.

A THOUGHT.

"NOT THE OLD MAN"

Your Father, whom you affectionately call "Dad," may look a little threadbare when it comes to the question of fashionable clothes. His trousers may bag at the knees and his fingernails be a little long and not polished, but remember, my boy, he is not "The Old Man."

You may call him "Governor," but he is the man the greatest woman in all the worl elected to a high office in the home circle. To call him "The Old Man" is not only disrespectful, but it discounts you.

Your father's hair may be thin and gray, his pipe a bit strong when compared with your perfumed cigarettes—he may pack a phil full of dents and doughnuts, but should you dare to call him "The Old Man," you harm yourself.

He may be too tired after dinner to sit up and wait for your early-morning return, but he will be up and on the job the next morning while you are probably sleeping off that tired feeling.

Keep this little line always before you:

"Whoever makes his father's heart bleed,
Shall have a child that will avenge the deed."

Father is not "The Old Man"—your deal old "Dad" is "Some Man."

It doesn't n d a large compliment to swell a small head.

Cuts, scratches and blisters, painful in themselves, are most dangerous because they present an opening for infection. Don't take chances—use

Absorbine Jr.

at once. It is a liniment, germicide and antiseptic combined.

A few drops on the flesh will destroy germs, prevent infection and promote quick, comfortable healing.

For sprains and bruises a small quantity of ABSORBINE JR. rubbed in will allay the pain and reduce the swelling quickly and permanently.

Excellent also for insect bites, burns, tired stiff muscles and sore feet. It is not greasy—will not stain the clothing.

Always keep a bottle in your medicine cabinet.

$1.25 a bottle at most druggists or sent postpaid by

W. F. Young Inc. 319
Lyman Building Montreal

CATTLE, GRAIN AND PRODUCE

Peterboro—Toronto—Montreal Winnipeg

CHICAGO GRAIN.

CHICAGO, Sept. 30. —(Canadian Press). — On the heels of a warning ot the Board of Trade to take immediate steps to adopt proposed reforms, lively buying of all grain set in yesterday and a decided advance ensued after a week of declining prices. Aside from Secretary Jardine's warning, the fact that wheat values had fallen as much as 18 1-2 cents a bushel led many traders to act on opinions that selling had been overdone, and that a substantial rally was to be expected. Wheat closed strong, 2 1-2 cents to 3 1-4 cents net higher. December $1.38 7-8 to $1.39 and May $1.41 7-8 to $1.42, with corn 2 1-2 to 5 cents up, oats at 5-8 to 1 1-4 cents gain, and provisions varying from 35 cents decline to a rise of 10 cents.

Belief that the action of Secretary of Agriculture Jardine might possibly have been to a considerable degree responsible for to-day's advancing prices was expressed by some authorities, but other observers were inclined to ignore the secretary's statement so far as regarding it as an immediate market factor. In any event, a notable letup in liquidating sales of wheat was apparent and there was agggressive general buying, much of it on the part of previous sellers. On the other hand, word of 20,672,000 bushels increase of the world's available supply total led at one time to a material setback from the day's top prices. During the sag of values, however, offerings became scarce, and with a renewal of active buying the wheat market rapidly advancing again in the late dealings. Minneapolis wired that flour business showed an appreciable increase and there were also indications that wheat export business had been a bit improved.

Corn and oats advanced with wheat. September delivery of corn bulged 5 cents a bushel, influenced more or less by meagreness of country offerings and by shipping demand here from the east.

Lower quotations on hogs tended to weaken the provision market.

LIVE STOCK.

CHICAGO, Sept. 30. —(Canadian Press). — Cattle—Receipts, 12,000; generally steady; slow; uneven; mod erate supply of native steers in little better than feeder ilesh; bulk 9.00 to 12.00; with 7.00 to 8.25 kind rather numerous; later as well as plain western steers in fairly active demand; most slowness on kinds of value to sell at 10.00 to 12.00; finished steers absent, best 15.75; yearlings, 14.35; vealers, 12.00 to 13.00 mostly.

Hogs— Receipts, 22,000; active; mostly 10 to 15 cents lower than yesterday's average; bulk better, 140 to 225 pound weight, 13.30 to 13.60; top, 13.70; bulk, good and choice, 240 to 326 pound butchers, 12.90 to 13.15; packing sows largely 11.50 to 12.00; majority strong weight killing pigs, 13.00 to 13.40; shippers took 6,500; estimated holdover, 10.000.

Sheep — Receipts, 17,000; fat lambs strong to 25c higher; natives showing most advance; cull natives 2 5to 50c up; sheep and feeding lambs steady; best fat range lambs 15.65; others, 15.50 to 15.60; most natives, 15.00 to 15.25; few, 15.50; culls 11.50 to 12.00; 86 pound clipped lambs, 14.50; bulk feeding lambs, 15.00 to 15.50; few, 15.75; fat native ewes largely 6.50 to 7.50.

CHICAGO BUTTER.

CHICAGO, Sept. 30. —(Canadian Press). — Short supplies of fresh goods and good demand locally and from outside points caused an advance of 1c in the butter market yesterday. The tone of the market following the advance was steady to firm. Trading was quiet and most dealers were offerng top scores, as available, freely at list prices. Lower grades, particularly 87 and 88 scores were very scarce and the market was firm on this class.

The centralized market continued quiet and steady. Few cars were available.

Fresh, (92 score), 51; (91 score), 49c; centralized, (90 score), 48c; (89 score), 46 1-2c.

CANADIAN GRAIN.

MONTREAL, Sept. 30. —(Canadian Press).— There was little improvement in the export trade in Canadian grain on the Montreal market yesterday. Exporters in some cases received cables offering to sell them No. 1 Northern wheat at 2 1-2 cents per bushel below what they could lay it down in London for.

There was no change in the condition of the domestic market, business in all directions being quiet, but the undertone was firmer owing to the strength that developed in the Western markets and prices for Ontario and Quebec grades were maintained with car lots of No. 2 white quoted at 50 1-2 cents, No. 3 white at 48 1-2 to 49 cents, and No. 4 white at 46 1-2 to 47 cents per bushel, extrack.

In sympathy with the weakness that prevailed in the cash wheat situation on Saturday last and Monday, local millers of spring wheat flour reduced prices 20 cents per barrel bringing them down to the lowest level of the year to date. There continues to be a steady demand from foreign buyers and a moderate amount of business was transacted. The local trade was fair.

There was no change in prices for Winter wheat flour, but the undertone to the market was easier in sympathy with the above. The volume of business for local and export account was small.

Considerable business was done in all lines of mill feed and prices were steady. The demand for standard grades of rolled oats was steady and prices were unchanged.

A very firm feeling prevails in the local egg market and prices show no important change. There is somewhat of a scarcity of strictly fresh eggs at present, but supplies of storage grades were ample to meet all requirements. The demand was steady and a fair business was done. The receipts were 1,022 cases as against 1,552 for the same day last week, and 5,398 for the corresponding day a year ago.

The receipts of potatoes showed no improvement and in consequence supplies on spot were none too large to the requirements with the result that firm feeling prevailed in the market, and prices were fully maintained. A fair trade was done with sales of New Brunswick cobblers in car lots at $1.20 per bag of 90 lbs., and Quebec varieties at $1.00 to $1.10 per bag of 90 lbs., ex-track.

The receipts of butter yesterday were 1,798 packages, as against 967 for the same day last week, and 6,724 for the corresponding day a year ago A firm feeling prevailed in the market at the late advance in prices noted, but the volume of business was somewhat smaller and confined principally to local requirements at it is claimed that at the present level of values export trade was out of the question, and in consequence the market on the whole was quieter.

CHEESE MARKET.

The receipts of cheese were 9,166 boxes, as compared with 11,709 for the same day last week, and 10,728 for the corresponding day a year ago. The tone of the market was firm under an improved demand from spot buyers for supplies and a moderate amount of business was done.

MONTREAL, Que., Sept. 30. —(Canadian Press). — On the local surb market yesterday there were 500 packages creamery butter and 2,500 boxes cheese offered. Sales of No. 1 pasteurized were made at 45 1-4c per lb., and No. 1 Creamery at 44 1-4c per lb., and the cheese brought 23 1-8c per lb., delivered here.

ST. PASCAL, Que., Sept. 30. —(Canadian Press). —The offerings on the Board were 230 packages creamery butter which sold at 43 9-16c per lb., showing an advance of 2 11-16c per lb., as compared with a week ago, and 100 boxes cheese brought 23 3-4c per lb. or 2 7-8c per lb. higher than the previous sale.

STERLING EXCHANGE.

MONTREAL, Que., Sept. 30. — Sterling exchange rates were quoted here yesterday as follows:

Sterling demand $4.83 3-4.
Sterling cables $4.84 1-4.

EGG MARKET.

OTTAWA, Sept. 30. —(Canadian Press). — The general market situation remains unchanged at the recent higher price levels. The further falling off in production has resulted in higher quotations at Ontario country points. American markets remain steady after recent advances.

Ontario country points paying extras 37 to 40, firsts 33 to 36, seconds 23 to 25. Production is falling off rapidly.

Montreal fresh extras 50, firsts 44, storage extras 43s firsts 40, seconds 34. Ontario fresh offered extras 43, firsts 38, seconds 31 F. O. B. Storage firsts offered 39 F. O. B. Winnipeg or 41 delivered Montreal.

Winnipeg—With receipts decreasing dealers are paying country points extras 32, firsts 30, seconds 26 delivered, cases returned. Poultry receipts show a slight increase with quality reported as good. Live springs 13 to 15, fowl 7 to 14, ducks 10.

Saskatchewan—Receipts are light with storage stocks being drawn on heavily. Fresh jobbing extras 40, firsts 38, seconds 33. Poultry receipts light. Live springs 13 to 15, fowl 7 to 10.

Calgary dealers paying country points extras 32, firsts 28, seconds 24.

Edmonton fresh jobbing extras 40, firsts 35, seconds 30. Poultry receipts light. Wholesalers quotations springs 15, fowl 12.

Vancouver—With Northern orders heavy the market for better grades is firm. Pewees moving slowly. Jobbing fresh extras 50, firsts 48, seconds and pullets 42. Light chickens 14, heavy 23, springs 27, dressed chickens 35 to 40.

Saint John— Egg sales are dull with market well supplied. Jobbing fresh extras 44, firsts 41, seconds 35. Storage firsts 39, seconds 34.

Charlottetown demand is good and receipts show a further decrease. Wholesalers paying country points extras 36, firsts 31, seconds 25. Poultry market firm 14 to 17 offered for 5 pounds and over, and 11 to 12 for birds under 5 pounds.

Chicago fresh firsts 39, December regrigerators 34 5-8.

New York fresh extras 50, fresh firsts 44, December refrigerators 35 1-2.

British cable—(Prices shillings per ten dozen.

Liverpool, Sept. 26.—Fresh Irish firm 21s to 22s, Argentines 17s 6d to 18s, stored Irish 18s to 20s, Russians 13s to 15s. Large supplies Russians now arriving. Market steady.

TEST B.C. WHEAT FOR MILLING QUALITIES

Industry Flourished Until Development of Big Prairie Mills.

VANCOUVER, B.C., Sept. 30.—(Canadian Press).—The flour milling qualities of British Columbia wheat are shortly to be tested following the shipment from the Growers 'Exchange at Armstrong to the mills at Medicine Hat.

Many years ago, before fruit growing in the Okanagan country replaced wheat as the main source of the farmers' income in that section, wheat was grown there extensively for milling and the flour commanded a ready sale in the province. Competition of the large prairie mills was too much for the British Columbia mills and they went out of business.

The growth of the co-operative movement, however, has made it possible to produce and market British Columbia wheat on a more economical basis than formerly and it is hoped to send regular shipments to the mills if the tests now being made are satisfactory.

EASTER LILY HAS BLOOMED TWICE

Plant Owned By Rev. C. S. Bretherton Is Now in Folwer.

RARE OCCURRENCE.

HASTINGS, Sept. 30.—A marvel of the horticultural world is to be seen in the store window of Mr. Alex. Wilson at present. On exhibition is an Easter lily in its full blossom of white purity. This is unusual for this season of the year, and it is the second time the plant has blossomed this year. The plant is one of Rev. C. S. Bretherton's collection.

LAKEFIELD NEWS

LAKEFIELD, September 29. — The annual fall fair will be held on Tuesday and Wednesday of this week at the Exhibition Grounds and prospects are bright for the best event in the history of the Agricultural Society. If the weather man provides good weather the success is assured.

Among those who attended the Liberal nomination in the G.W.V.A. Hall, Peterboro, on Thursday evening were: Mrs. J. A. Porter, Mr. and Mrs. Mrs. H. W. Stock, Mrs. W. M. Graham, Miss Tanner, Miss Patterson, Miss Fortier, and Messrs. D. H. Webster, James Webster, C. S. Tanner, N. R. Wagar, Robert Duff, A. G. Lawless, Wm. Doidge and Chas. Thomson.

An organization meeting of the local Conservatives is being held on Monday evening in Leonard's Hall, when plans for the campaign will be made. Committee rooms have been secured in Mr. James Hendren's building on the east side of Queen street.

The finger of Jack Frost has touched the more tender plants and vegetables this past week, and the trees are beginning to color, but as yet only a very little. The frost was later than usual this year and until last week summer weather prevailed.

The soft ball games scheduled for this week are:

Tuesday: Grove vs. Douro.

Thursday: Business Men vs. Masons.

The official umpires are Dr. S. J. Gibson and Messrs. W. G. Morrison and A. Graham, jr.

The attendance at the games has been gratifying and indicative of a keen interest in this popular sport. The games have been well contested and local fans are assured of a good season's sport.

Three elders, elected by the United (former Presbyterian) Church, were inducted in the morning service on Sunday, by Rev. P. L. Jull. Those elected to fill this important and responsible position were Messrs. Edward W. Bailey, Edward A. Tanner, and James Walton.

Artists who are members of the Royal Academy have to retire on reaching the age of seventy-five.

Pure Wool
and guaranteed unshrinkable

THE finest wool in the world is used in making "CEETEE" Underwear. Just examine a "CEETEE" garment; note how smooth and soft it feels. It won't chafe or irritate the skin. "CEETEE" Garments fit snugly too and are guaranteed against shrinking, of course.

"CEETEE" is sold by all good dealers in a wide range of weights and sizes, plain or ribbed, for men, women and children. When buying underwear, see that you see the "CEETEE".

Made in Canada by
THE C. TURNBULL CO. OF GALT, LTD.

"CEETEE"
UNSHRINKABLE UNDERWEAR

Pears

Time's mellowing hand alone gives Pears its rich ruby color.... A perfect soap - perfectly aged..... That is why it is matchless for the complexion

Ask now at your Druggists for

IMMIGRATION MINISTER DEPLORES PESSIMISTIC VIEW OF CONDITIONS QUOTING EVIDENCE TO CONTRARY

Says 54,000 Canadians Have Returned From U. S. Since April 24.

UPWARD TREND.

Says Peterboro Manufacturers Opposed to Increased Tariff.

STOUFFVILLE, Ont., Sept. 30.—(Canadian Press).—Decrying what he alluded to as the pessimistic attitude toward the country's affairs, Hon. G. N. Gordon, Minister of Immigration, speaking here last night in support of Premier Mackenzie King's candidacy in the latter's own riding of North York, quoted departmental figures showing that 54,000 Canadians had returned from the United States since April 24, that double that number of farmers had come from the United States to seek Western Canadian locations for settlement during the past year and that the newcomers had brought $10,000,000 in goods and money into the country.

"There is," he said, "a general upward trend in business throughout the Dominion."

Referring to the tariff question, Mr. Gordon declared that manufacturers in general throughout the country do not want the tariff increased. Instancing Peterboro manufacturers in particular, as being in his own constituency and with whose affairs he was naturally most familiar, he said they were opposed to tariff increases which would enhance the cost of raw material, thus raising the ultimate price of the finished product.

"The whole thing," he averred, would result in export difficulties, and make it harder to sell in world markets. The Quaker Oats Co., the General Electric, the Canadian Nashua Paper Company, all these I know. They are large export manufacturers, their goods sell in the markets of the world, and they do not want any increase in tariffs to cripple their business, hamper their industry and thus react upon the prosperity of those employed by them."

Touching upon Mr. Meighen's chances of going into power, Mr. Gordon predicted that it could not be done.

"Mr. Meighen's party had forty-nine seats in the last Parliament," said the Minister of Immigration. "This means that he would have to win seventy-four more, and without losing any at all, in order to gain a majority in the House of just one seat—and he can't do it."

In the elections of 1921, declared the Minister, Mr. Meighen and his followers were defeated by an aggregate of 1,008,000 votes. That, he said, was the minority the Conservative party polled on the last occasion, and he added that they had appealed to the country on the same issue then that they are placing before the people to-day, presented in 1921 in precisely the same way as it is being presented in the present campaign. Mr. Gordon said he ventured the prophecy that the defeat of the leader of the Opposition would be as emphatic in the coming election as it was in 1921.

LOGGER WON FIGHT WITH GRIZZLY BEAR

Axe Was Only Weapon Possessed by Lumberman.

BUTEDALE, B.C., Sept. 30.—(Canadian Pres).—A logger armed with a double-bitted axe engaged in fierce battle with a huge grizzly bear near the Sully mine camp and won only after narrowly escaping death.

The logger was leading an Indian pack train over the mining trail when he separated two cubs from the mother bear. She immediately started after the man, and when the bear was in touching distacne, he swung the axe, wounding the animal. Rearing on her hind legs, she resumed the attack. A second blow brought the bear to the ground and a bullet from a gun carried by another member of the party finished the job. The cubs, almost fully grown, escaped.

The district has been visited by many big game hunters this season, Dr. F. J. Leavitt, of Los Angeles, left here recently with a grizzly skin measuring 10 feet 10 1-2 inches.

GONE SEVEN WEEKS WAS DEAD IN WOODS

Had Shot Himself After Succumbing ot Despondency.

LINDSAY, Sept. 30.—After having been missing for seven weeks, the body of William Edmunds was found in the woods near Highland Grove by Mr. George Lewis, of that hamlet. Edmunds had shot himself through the head. He had been very despondent for some time, and had threatened to do away with himself on more than one occasion. He was a veteran of the late war, having served with credit in France. His remains were laid to rest on Friday, the funeral services being conducted by Miss Shotter, Anglican deaconness, of Highland Grove.

REPLY OF FRENCH GOVERNMENT STATES QUESTION OF WAR GUILT IRRELEVANT TO PACT DISCUSSION

France Considered That Problem Settled by the Versailles Treaty.

NO MODIFICATION.

Other Considerations Dependent on Solutions Propounded By Germany.

PARIS, Sept. 30. — (Canadian Press).—The French Government has replied to Germany's acceptance of the Allies' invitation to attend a security pact conference, saying that the questions of war guilt and the evacuation of the Cologne zone are in no way connected with the discussion of a security pact and cannot be taken up at the conference, which is fixed for October 5 at Locarno, Switzerland.

The Quai d'Orsay refused yesterday to discuss reports from Berlin that the German Government had determined to make the negotiations for a security pact conditional on the revival of the war guilt question, but it is taken for granted in political circles that the German Government has merely asked the Allies an open question before going to Locarno.

M. Briand, the French Foreign Minister, declared yesterday that the conference would meet at Locarne October 5, confirming the impression that the French Government is satisfied the opening session will be held on that date despite suggestions to the contrary from Berlin.

The French reply expresses satisfaction at Germany's acceptance, and adds that the French Government takes note that Germany's adhesion carries no reservation.

It points out that the verbal declaration by the German Ambassador, Herr Von Hoesch, to M. Briand Monday, referred to two questions which could in no way intervene in the Locarno negotiations, having no connection with the discussion of a security pact.

"Concerning the first observation —responsibility for war guilt"—the note continues, "the French Government considers that question settled by the Versailles Treaty, to which, as the French Government plainly indicated in its past notes the security pact conference can bring no modification.

"The second, relative to the evacuation of Cologne and the disarmament of Germany, with which it is bound up, the French Government suggests that it depends upon Germany herself to hasten the solution thereof by fulfillment of her engagements, and can only refer to the Allied note of May 13, 1925.

"The French Government takes cognizance that the German Government is in accord upon the fact that the verbal observations presented in Herr Von Hoesch's memorandum must be considered as involving neither conditions nor reservations preliminary to the conference."

Canadian Canoeist In Port Bad Weather Holds Up Trip

SPECIA, Italy, Sept. 30. — Canadian Press. — George H. C. Smythe, the Canadian canoeist, paddling from Naples to Leningrad, Russia, on a wager of 10,000 lyre, has been forced to put into Porto Venere Roads, because of the bad weather. Smythe ft Naples on Aug. 18 on his present voyage. He recently paddled from Dover to Rome.

CASEY JONES AT THROTTLE AGAIN

Plane Struck Motorcycle While Landing—Newspaperman Hurt.

CASEY UNINJURED

OMAHA, Neb., Sept. 30.—(Canadian Press).—Casey Jones, flying the Curtis carrier pigeon No. 92, was eliminated from the Ford airplane reliability test when the plane struck a motorcycle while making a landing at Fort Creek Field here yesterday afternoon.

The accident occurred as the plane was taxiing down from the centre of the field. The motorcycle was wrecked. The airplane turned up on its nose, smashing the propeller and puncturing the gas tank.

Fred Bogat, newspaperman, riding in the plane, received minor injuries. Casey and L. D. Gifford, mechanic, were not injured.

Casey's plane was the eighth to arrive from Des Moines.

Canada is the third gold-producing country in the world, the Transvaal being the first and the United States second.

LEAVES FOR BRITAIN

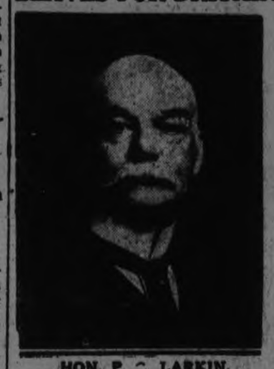

HON. P. C. LARKIN,
Canadian High Commissioner, leaves Canada to-day for the United Kingdom.

TEN BOATS LADEN.

Cleared Double Ports With Nearly Three Million Bushels Aboard.

FORT WILLIAM, Ont., Sept. 30. — (Canadian Press). — Ten boats cleared with grain from the ports of Fort William and Port Arthur last Monday and yesterday, carrying 2,909,000 bushels of grain, five of them clearing for Buffalo, the Emory L. Ford carrying 430,000 bushels of wheat.

BATTERY OF CRITICISM LOOSED ON RECENT COMMISSION DECREE

Under Order Grain and Flour Movements Are Equalized.

Declared Ultra Vires.

Eugene LaFleur, K.C., Said it Was Contrary to All Precedent.

OTTAWA, Ont., Sept. 30.—(Canadian Press).—Maritime, Montreal and Winnipeg criticism of the recent order of the Railway Commission handed down by Chief Commissioner McKeown and Commissioner Oliver was heard yesterday when the hearing of the application of the Montreal Board of Trade for recission of the order opened before the Commission. Under the order, grain and flour moving west enjoys the same railway freight rates as similar commodities moving from the Prairie Provinces to the East.

The representatives of Saskatchewan, Alberta and British Columbia have not yet been heard except on a preliminary point raised by G. G. McGeer, K.C., counsel for British Columbia. Alberta and Saskatchewan are supporting British Columbia in defence of the order.

The Montreal Board of Trade, the Provinces of New Brunswick and Nova Scotia and the City of Winnipeg and the Winnipeg Board of Trade presented their argument against the order yesterday. The order was attacked on three principal grounds: First, that it was contrary to all the precedents of the Railway Commission for two commissioners to decide a case affecting interests through the country and

(Continued on page 3.)

REGRETS SPLIT.

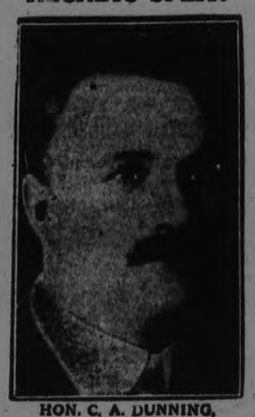

HON. C. A. DUNNING,
Premier of Saskatchewan, who spoke in support of Mackenzie King.

ROBBERY AT NIAGARA FALLS

NIAGARA FALLS, N.Y., Sept. 29 (Canadian Press).—Four automobile bandits held up and robbed Reginald Ducette, a messenger for the Power City Bank, shortly after 11 o'clock this morning and escaped. They overlooked $16,000 in currency in a box in the coupe in which Ducette was riding, but took another box containing currency of an undetermined amount.

Street accidents due to vehicles caused deaths or injury to 98,215 people in Great Britain last year. Of these 3,631 were fatal.

Pimples and Eczema Disappear the Skin Made Soft and Smooth by Using
Dr. CHASE'S OINTMENT

Blue-jay is the delightful way to end a corn. A tiny cushion, cool as velvet, fits over the corn—relieving the pressure. The pain ends at once. Soon the corn goes. Blue-jay leaves nothing to guesswork. You do not have to decide how much or how little to put on. Each soft downy plaster is a complete treatment with just the right amount of the magic medication to end the corn.

A Corn will mar a pretty face

That corn is reflected in your face. Pain is disfiguring. If you keep that corn it will hasten crow's-feet. . . . To carry a corn for days is to show those days, unfavorably, in your looks. The constant dull irritation makes its mark in frown lines which do not always come out. . . . Then there's the undaintiness of it. . . . For the sake of personal charm and comfort—let Blue-jay end that corn in 48 hours.

Blue-jay

THE QUICK AND GENTLE WAY TO END A CORN

COMMUNISTS NOT PERMITTED ENTRY IN FOLD OF LABORITES

Resolutions Were Passed Regarding Affiliation or Individual Membership.

MAJORITY 9 TO 1.

Ramsay MacDonald Said Unwanted Element Should Form Own Party.

LIVERPOOL, Eng., Sept. 30. — (Canadian Press).—In no uncertain way the Parliamentary Labor Party, in conference here, yesterday registered its refusal to countenance the admission of Communists to the party. The Executive Committee's resolutions against either affiliation or individual membership were carried by majorities of about 9 to 1, the first vote being 2,964,000 to 321,000.

Ramsay MacDonald, former Labor Premier, put the matter quite plainly in declaring that the Communists' thesis "that the workers should prepare, not for an easy Parliamentary victory, but for victory by a heavy civil war," was an impossible thesis for the Labor party. He argued that the proper course of the Communists was to create their own party. He thought they had already been treated generously in

(Continued on Page 3.)

SEEDS FROM COAST REFOREST BRITAIN

More Than Ten Tons of Seeds Shipped in Four Years.

NEW WESTMINSTER, B. C., Sept. 30.—(Canadian Press). — British Columbia supplied practically all of the 39,000,000 tree seedlings which are being set out this year in Great Britain by the British Forestry Commission. Two hundred millions of these seedlings have been planted in the British Isles during the past five years.

Since 1921, when the Dominion forest seed extraction plant was established at New Westminster, nearly ten tons of the more important varieties of commercial timber tree seeds native to this Province have been shipped to Great Britain.

Sixty-five per cent. average germination is reported, and this is regarded as highly satisfactory. Even better results have been obtained from British Columbia seedlings planted in various European countries. Douglas fir and Sitka spruce are the principal species.

New Zealand has recently entered the list of British Columbia tree seed customers.

Canadian Commissioner Leaves For British Isles

MONTREAL, Que., Sept. 30. (Canadian Press). — Hon. P. C. Larkin, Canadian High Commissioner to the United Kingdom, will leave London to-day on the Canadian Pacific liner, Empress of Scotland. Mr. Larkin's annual visit to Canada this year has consumed about two months during which period he has participated in several public functions, notably the restoration of the escutcheon of the Kings of France to Quebec. Mr. Larkin also presented to the City of Montreal, a memorial to Marguerite De Bourgeois, the founder of the first public school in Canada.

Fierce Snowstorm Sweeps Regina Leaving Three Inches

REGINA, Sask., Sept. 30. — (Canadian Press) — Regina was yesterday swept by a fierce snowstorm. Starting shortly after 10 o'clock the storm developed the proportions of a little blizzard toward noon. Three inches of snow had fallen up to early evening.

As the snow fell the temperature dropped and early yesterday afternoon, the official thermometer for the district registered 32, the freezing point.

Look For Me In Airplane, Says Old Man As He Leaves

VANCOUVER, B.C., Sept. 30. —(Canadian Press).— Captain Francis Milne, eighty years old, expects to celebrate his one hundredth birthday by travelling from England to the Pacific coast in an airship. He has just left here for the Old Country "to spend the next twenty years."

"Just wait long enough and you'll see me back again," said the veteran navigator. "When I come it will be in an airship and the trip from England will take only a couple of days or so."

Sixty-six years ago Captain Milne made his first trip to Canada as an apprentice seaman on a windjammer. He has travelled almost every sea on a sialing ship and sighs for the old days when full rigged ships were being blown along every trade route.

"The old romance of the sea is gone", he said. "The new romance of the air is just at hand."

Questioning Bruins Visit Farms Paying Respects

PETHERICK'S CORNERS, Sept. 30.—Excitement ran riot here Monday evening when two husky black bears came to pay their respects to the community.

Their presence was first known when George W. Dunk proceeded down the lane to bring up his cows. He espied the two hulking forms near the fence and when they arose quickly to view the intruder, he beat a precipitate retreat, calling upon the neighbours to aid him. A number responded to the S.O.S. and the hunt set forth. The orchard was carefully beaten and the bears were observed to fall back in goodorder to the nearby forest. As darkness had fallen, the chase was abandoned, so the intended victims escaped uninjured. They have been seen several times, but have not yet met anyone prepared to cope with them.

DO YOU NEED AN ACCOUNTANT?

If you want your books audited or adjusted; if not satisfied with your book-keeping system; if you want your income tax return prepared for this or other years, or want your dispute adjusted. H. K. Middleton 'Phone 1353, office 212 Charlotte St dtf

They Make Your Living Room Say "Welcome!"

A DARK night outside. Snow on the street, windy and cold.

You think of the man hurrying home from his work and you stir up the fire and lay another log across the fire-dogs.

And you turn in the glow of the blaze and see your new living room rug, a genuine Barrymore, spreading back from the fire glow into the further shadows, soft, deep-piled, rich, colorful, harmonious.

"Ah," you say to yourself, "I am glad we got a really *good* rug."

For a Barrymore Rug, in the glow of the living room fire, reflects the very spirit of "Welcome".

And when he opens the door and sees *you* there—well, the picture is complete. It means happiness to that man. A Barrymore Rug is an investment in happiness.

Every genuine Barrymore Rug is guaranteed and the guarantee label is affixed securely to the back of the rug. Look for it. Insist upon it. It means perfection of wear, of dye and finish. The unusual design and the exquisite color shades will speak for themselves. Prices are moderate and the range is wide. Barrymore Guaranteed Rugs are on sale everywhere in Canada.

This is the label affixed to the back of every genuine Barrymore Rug.

Wiltons and Axminsters, Standard Sizes, Moderate Prices.

BARRYMORE Guaranteed RUGS

Designed and Woven by
THE TORONTO CARPET MANUFACTURING COMPANY, LIMITED, TORONTO, CANADA
Established 1891

37

Thursday, Friday and Saturday

AT THE HALL STORE

October 1st, 2nd and 3rd

THREE BIG DAYS with LOTS OF BIG BARGAINS for THRIFTY BUYERS

WE often hear the expression that "money talks." If this is the case, the prices alone will tell the tale of the doings for these Three Days. And yet they don't tell all the tale. The prices are wonderful, but when you see the qualities behind the prices you'll be amazed. There's only one way—COME AND SEE FOR YOURSELF.

Key to Thrift Sale!

A Real Work Shirt Bargain

This assortment includes black stripes and blue and khaki shirting chambrays. Standard quality goods. All double-stitched, full sized bodies, with one pocket. Sizes 14½ to 17. Regularly $1.35. During Three Big Days, each..... **89c**

MEN'S ENGLISH WORSTED SOCKS

First see the quality, then compare the price. They are pure wool, "made in England," heavy ribbed Socks. Brown heather mixture. Just the weight for now. They've regularly sold at 50c. During the Three Big Days, 3 pairs $1.00, or, per pair..... **35c**

COLORED STRIPED BATH TOWELS

The Quality is Good Although the Price is Low

Size 18 x 40 inches. Fawn ground with blue, grey and pink stripes. You will appreciate these when you see them. A regular 45c Towel. During Three Big Days, each.. **29c**

STUNNING COATS

VYING IN COLOR WITH THE RICH PLUMAGE OF THE BIRD WORLD!

If you want a smart Coat in one of the newest styles, don't miss the chance to see these new arrivals. The colors include black, tanager, lanvin green, rosewood, squirrel, cuckoo, etc. The styles—some straight, some flared, some with rippling fullness at the back. Every one a good style. They are priced exceptionally low at **$45.00**

Pretty, Stylish Dresses

AT A REASONABLE PRICE

This is a shipment of Dresses from one of Montreal's leading Dress manufacturers. There are Dresses of satin crepe, Canton flat crepe, etc. Colors include black, rosewood, green, light blue, copper, pheasant, and many other good autumn shades. Trimmings are of colored satin, georgette and dainty lace. Every Dress is one of Dame Fashion's new creations for autumn. The price is **$19.75**

Key to Thrift Sale!

A Surprise Value in Women's Flannelette Nightgowns

Made of good firm quality flannelette, with fancy tucked effect, V neck, with short sleeves, daintily bound in blue and pink, 56 inches long. You will need them later if not now. Regularly sold at from $1.25 to $1.50. During Three Big Days, each..... **89c**

SILK AND WOOL SOCKS

A Real Opportunity for the Men

Made of pure wool, spun with fibre silk. Wide ribbed effect. A splendid mid-season weight. Sand, grey and brown mixture. All sizes 10 to 11½. A regular 65c number. During Three Big Days, per pair..... **39c**

LADIES' WHITE HANDKERCHIEFS

You Must See It to Appreciate the Value

Size 12-inch, with ¼-inch hemstitched hem. Good quality lawn, made from fine Egyptian cotton yarn. Regularly sold at 2 for 25c. During Three Big Days..... 4 for **25c**

DON'T MISS THESE MONEY-SAVERS

SERVICEABLE FLANNELS, khaki and grey only, in good heavy weights, 28 and 30-inch cloths. Selling at..... **49c**

WHITE SHEETING ENDS, in lengths of from 1½ to 4 and 5 yards. Several good Sheet lengths. Qualities would sell by the yard at 75c and 85c. Mill-end price..... **49c**

Record Values IN Autumn Hats

These are wonderful little Hats of velvet in pretty bright colors, such as rust, flame, tangerine, sunset, pencil blue, etc. All kinds of styles—toques, turbans, some with the larger drooping brims, but with the mannish tailored styles predominating. They're specially priced at..... **$4.95**

DO YOU WANT A WOOL DRESS AT A LOW PRICE?

A dress of wool serge, wool armure, wool crepe or charminette. Well made and trimmed with lace, fancy embroidery or braiding, bright colors. There are several models and sizes. We're selling them for about what you'd pay for a house dress. **$3.75**

Key to Thrift Sale!

School Hosiery For the Girls

2/1 rib right to the toe. Made of fine soft quality cotton yarn. Absolutely fast black. All sizes from 7 to 10½-inch. Regularly sold at from 40c to 50c. During Three Big Days, per pair..... **29c**

Bonnie Baby Junior Rubber Pants

USUALLY SOLD AT DOUBLE OUR PRICE

Made of good heavy rubber, all seams bound, elastic at legs and waist. A good full, roomy size, in white only. Usually sold at 35c and 40c. During Three Big Days, pair.... **19c**

Children's Felt Hats

Some pretty styles. Selling at **$1.49**

Women's Smart Hats

Pretty colors. Good styles. Selling at **$2.95**

Combination Toilet Assortment

EVERY-DAY REQUISETTES AT LESS THAN HALF-PRICE

Combination includes one bottle of Emulsified Cocoanut Oil Shampoo, one tin of Talcum Powder, and one tube of Perfume. The Shampoo alone sold regularly at 50c. The three articles, during Three Big Days, at..... **49c**

Key to Thrift Sale!

A GOOD SCOTCH FINGERING BARGAIN

Prepare for cold weather. This number makes it worth while. A splendid quality Four-Ply Yarn for socks, mitts, etc., in colors of black, white, oxford grey and brown. Put up in four-ounce skeins. Regularly sold up to $1.35 per pound. During Three Big Days, per pound..... **98c**

Again We Say— Soap at Half-Price!

From Experience We Suggest, Get Your Supply Early

Beauty Bath Soap, a big, round, full four-ounce cake, daintily perfumed in rose and lilac. If you had it before you know the Soap. Good value at 10c per cake. During Three Big Days, per cake..... **5c**

Five Cakes Only to a Customer

Boys' Hose, Built for Hard Wear

The Kind Mother is Always Looking For

2/1 rib right to the toe. Made of pure wool and cotton (just enough cotton to make it stand the hard knocks). Fast black. Try this for the boys; it will be a real surprise, in all sizes from 7 to 10½-inch. Regularly sold at from 60c to 85c. During Three Big Days, per pair..... **47c**

A Bargain in Hit and Miss Rugs

A Useful Size at an Unusual Price

Size 24 x 48 inches, well woven, tied fringe. Several good hit-and-miss patterns to choose from. Regularly sold at $1.25. While they last during Three Big Days, each..... **79c**

Bungalow Curtains with Colored Ruffles

The Quality is Away Higher Than the Price

Made of good quality check marquisette, 2¼ yards long by 26 inches wide, with colored ruffle border of sunfast voile and colored ties to match in rose, blue, gold and orchid. A regular $2.00 number. During the Three Big Days, per pair..... **$1.29**

SIX SUPER BIRTHDAY VALUES FOR THURSDAY

HALF-PAST-EIGHT SALE ON THURSDAY MORNING

Silk and Wool Hose, All Perfect, 49c

AND FOR ONE DAY ONLY—LADIES' FULL FASHIONED

Truly a price remarkable—one you will hardly believe possible. The mill, however, had sold down to only two colors—camel and silver—but there is a complete range of sizes for the first buyers Thursday morning. —Street Level, First Circle.

Ladies' Snugfit Bloomers 29c

SIZES 38 TO 42

ONE DAY, THURSDAY—A BIRTHDAY BARGAIN ANNEX LEADER

They are mill substandards, but nearly every garment are practically as good as firsts. Made with reinforced gusset, in colors of pink or white. Sizes 38 to 42. No phone orders. —Fourth Floor Only.

Yard-Wide Lingerie Dimity 19c Yd.

AN ENTIRE NEW SHIPMENT FOR THURSDAY'S BIG ONE-DAY SELLING LEADER

The same excellent quality of which we have sold so many thousand yards during the year. Colors are pink, blue, mauve and rose, and the width is a full 36 inches wide. No phone orders. —Street Level, Rear Arcade.

8.30 TO 10.30—TWO HOURS ONLY, THURSDAY MORNING

ABOUT 500 YARDS

Prue Brand Canadian Prints 15c Yd.

Canadian Prints in real good quality. Mostly white grounds with attractive, neat patterns. The every-day selling price is 25c yard. No phone orders. —Street Level, Rear Arcade.

SELLING AGAIN ON THURSDAY

Ladies' White Flannelette Nightgowns 89c

Slip-over style Nightgowns with round neck and short sleeves. Pink or blue embroidered. —Bargain Annex and Second Floor.

TWO DAYS' BARGAIN ANNEX SALE

"Flaxon" Toilet Paper, 10 Rolls 29c

THURSDAY AND FRIDAY

This "Faxon" Paper came from the mill a little darkened in color, but the quality is in no way impaired. Cleared to us at a specially low price. No phone orders. Limit 20 rolls. —Fourth Floor Only.

ASK FOR A HOOVER SUCTION SWEEPER DEMONSTRATION IN YOUR HOME OR AT THE STORE—BIRTHDAY CAMPAIGN NOW ON —SPECIAL EASY TERMS

The GRESSMAN Company Limited

JUST THREE MORE DAYS OF THE GREATEST OF ALL ANNIVERSARY SALES — COME AND SEE US AND TAKE ADVANTAGE OF THE LOWEST PRICE OFFERINGS IN YEARS

B. C. POLICE SEEK CO-OPERATION WITH AMERICAN AUTHORITIES

Smuggling Both Ways Across the Border Bothers Officials.

LIQUOR TO STATES

Well Organized Gangs With Swift Boats Are Engaged.

VICTORIA, B. C., Sept. 30. — (Canadian Press). — Co-operation with the United States authorities in ending the menace of border smuggling is being sought by the British Columbia Provincial Police, and it is expected here that before long the system of border patrol now in operation will be rendered very much more effective.

The American authorities are even more anxious than the British Columbia Government to improve the system, for the United States is hit hardest by the lawless element which operates along the land and sea boundary in the West. The smuggling is invariably from Canada to the United States. Most of the contraband is liquor, although large quantities of narcotics are said to have been surreptitiously shipped across the border, as well as aliens from the Far East.

Liquor smuggling from British Columbia ports to Washington State is well organized, and the smugglers are well financed and equipped. Their launches in which they transport liquor and other contraband are usually speedier than the vessels whose business it has been to pursue them, with the result that the dry agents and police have been severely handicapped. The United States prohibition enforcement forces recently placed several armed speed craft into commission and these have been effective, but the area that must be patrolled is so great that vast stretches of coast line have to be neglected.

The use of airplanes has now been resorted to by the smugglers, and in an effort to strike back, it is being recommended that Government planes be put in service. Canadian aircraft is at present being used in northern waters to prevent fish poaching, and the Provincial Police is now negotiating with the Federal authorities for the use of an airplane at present stationed at the University of British Columbia in emergency cases where quick pursuit is necessary.

British Columbia authorities are more interested in running down bandits and other fugitives from justice than in chasing dope and rum runners, although the latter is of primary concern to the United States forces. Within recent months several big robberies have been staged on Vancouver Island, and it is known that in at least one case the bandits made a successful getaway by using a high-powered launch. An airplane, if available at short notice, could have overtaken the launch before it had reached safety at a point along the Washington coast and forced the desperadoes into submission by machine-gun fire.

Friday afternoon is the only time when a Moroccan wife is permitted to leave her home unattended. Then she may only visit the cemetery, from which men are excluded for that afternoon.

Coming Events

THURSDAY, OCTOBER 1, 1925.

David R. Francis, governor of Missouri, cabinet officer and diplomat, is 75 today.

The conference of the Interparliamentary Union begins its sessions in Washington.

Third annual International Petroleum Exposition opens in Tulsa, Okla.

A foreign trade conference meets at the Department of Commerce in Washington.

Campbellford Fair opens.

Millbrook Fair opens.

Teachers' Institute meeting at Colborne.

KEEP ANNIVERSARY PONTYPOOL CHURCH

Rev. J. W. Rae of Orono Will Preach at Both Services.

PONTYPOOL, Sept. 30.—Anniversary services in connection with the Pontypool United Church will be conducted Sunday, Oct. 4, in the morning and evening by Rev. J. W. Rae of Orono.

On Monday night there will be a hot meat supper in the Oddfellows' Hall, followed by the play, "Turning the Trick," by the Ballyduff young people.

The Ladies' Aid of the Manvers appointment held its monthly meeting at the home of Mrs. James Connell on Thursday afternoon. There were twelve members present and two visitors. The chair was taken by the President, Mrs. Alex. Potts. The meeting was opened by singing, "This Is My Story." Mrs. Norman Porter presided at the organ. This was followed by the Lord's Prayer in Unison. The minutes of the last meeting were read by the Secretary, Mrs. Harold Thompson. The principal business was planning for their anniversary services. They decided to have the services on Sunday and Monday, Oct. 18 and 19. Rev. Mr. Poulter of Bethany will take the services afternoon and evening. There will be a concert on Monday night.

Mr. Charlie Webb has been hauling potatoes to Peterboro the past week, price being much in advance of last year, although the potato crop is not as large as last year.

A number of the farmers have threshed around this vicinity and report an abundant yield.

Rally services was conducted by the superintendent, W. Henry, on Sunday, Sept. 27th. Mrs. Glennie's and Miss Evelyn Payne's classes sang, "Jesus Loves Me," very effectively. A recitation was given by Eric Russel. A special Rally Day offering was taken up, followed by an excellent address by Rev. H. Wilkinson on "Loyal to Jesus."

The importation of copies of the Bible into Soviet Russia is still prohibited.

RALLY DAY HELD BY NORWOOD CHURCHES

Large Congregations Were on Hand at All the Services.

NORWOOD, Sept. 30.—Rally Day was observed in the Baptist, the Union and the Presbyterian Churches on Sunday morning.

A large congregation attended the Presbyterian service, and a very interesting address was given by the pastor, Rev. G. Bennett.

In the United Church the choir loft was occupied by some of the older pupils of the school, while the adults and the primary class occupied the middle pews of the church. A duet by the two little daughters of Reeve Scott of Asphodel, who are pupils of the Elgin Sunday School, was very much enjoyed by the large congregation in attendance. Recitations were given by Masters J. Buck and R. Bongard. A number of the pupils on the cradle roll were received into the school, the ceremony for the reception being quite impressive. Little Eleanor Marks recited "Open the Gates," and at the close of the recitation Margaret Brethen and Ruth Pakenham, two of the primary class members, opened two white gates and admitted the new members into the space set apart for the class.

Three children were baptized by Rev. F. Stillman, the pastor, Mortimer Clarke, the infant son of Mr. and Mrs. Ross Fennell, also the little son of Mr. and Mrs. Walter Rogers and the daughter of Mr. and Mrs. D. Lobb, were the children baptized.

An address on "Loyalty" was given by the pastor, Mr. G. A. Brethen, M.P., superintendent of the Norwood United Sunday School, and Mr. Harry Wildman, superintendent of Wildman's Sunday School, assisted in the service.

CANCER DUE TO THOUGHTLESS FOOD SELECTION.

Sir W. Arbuthnot Lane of London, one of the foremost surgeons of the world, has written to the London Daily Mail, and he has also a letter in a recent issue of a Canadian Medical Journal, charging that cancer is caused by our idiotic refinement of our chief foodstuffs, the grains. He lays especial blame upon white flour and refined cereals.

Dr. Robt. G. Jackson of Toronto, Editor of the Dietetic Age of New York City, a journal circulating among physicians, has been teaching this for years, and, because he was convinced of this fact and also that food deficiencies cause a lot of other of the diseases of civilized peoples, he invented Roman Meal, a food made from whole wheat, whole rye, flaxin and bran, these blended scientifically in proportion to make a balanced human food It supplies the deficiencies of flour and other refined "ghost cereals" and should be used in some form daily, or at least several times each week. It prevents indigestion and positively relieves constipation. Because of its growth-promoting properties, it is especially valuable in feeding nursing and expectant mothers and children from the 10th month. At grocers.

LIVE 150 YEARS, HE SAYS.

At the cost of 12 cents a head, the span of life may be extended to 150 years, according to Sir Ronald Ross, noted British scientist. He declares that the allotted span of threescore years and ten should find a man in prime of life.—Popular Science Monthly.

HARVEST FESTIVAL HAVELOCK CHURCH

Rev. G. J. Bousfield of Peterboro Was Special Preacher.

HAVELOCK, Sept. 30.—Rev. Geo. J. Bonsfield of St. Luke's Church, Peterboro, was the special preacher at the Harvest festival services held at St. John's Anglican Church on Sunday. At the morning service the text was taken from 17th chapter of St. Luke, verses 17 and 18, "And Jesus answering said, 'Were there not ten cleansed? but where are the nine? There are not found that returned to give glory to God, save this stranger.'" There are so few who returned to give thanks unto God for the bountiful provision he has made for mankind. People should always be thankful and at this season it should just be a summing up as it were of the many blessings.

In the evening the theme was based on Deuteronomy 8, verses 17 and 18, "And thou say in thine heart, 'My power and the might of mine hand hath gotton me this wealth.' But thou shalt remember the Lord thy God; for it is He that giveth thee power to get wealth that he may establish his covenant which he swore unto thy fathers as it is this day." God does not condemn the getting of wealth, but he does condemn it if in eagerness to obtain it one forgets Him. The speaker likened Canada to Canaan as a land of plenty, flowing with milk and honey.

The attendance at both services was good, in spite of the inclement weather, and the number of communicants has never been larger. The church was magnificently decorated with grain, vegetables and fruit, and special music in keeping with the season was rendered by the choir, under the efficient leadership of Mrs. Jean Moore.

At Knox Church.

Mr. James Dutton of St. Paul's Church, Peterboro, conducted the services in Knox Continuing Presbyterian Church on Sunday in the absence of the minister, Rev. J. Lennox, who had charge of the services in Brighton Presbyterian Church.

Personals.

Mr. Denike Fennell left on Sunday to attend Toronto University.

Mr. S. T. Wilson has purchased a new car, and Mr. H. T. Mathison has exchanged his old car for a new one.

RALLY AT BETHANY.

Sunday School Pupils Were in Charge of Church Service.

BETHANY, Sept. 30.—On Sunday evening the service in the United Church was in charge of the Sunday School scholars, it being the occasion of the annual fall Rally. The church was tastefully decorated with mottoes, flags and an abundance of asters and marigolds. The programme was given entirely by the children, with the exception of the address, which was given by the pastor, Rev. A. Poulter, his subject being "Loyal to Jesus." A pageant by 13 girls, with Miss Verna Belle Lee taking the part of "Peace," was well given. The offering of the evening was for the work of religious education of the United Church.

THE LIMITED MAIL

By ELMER E. VANCE

Read by William Basil Courtney

Copyright, 1925, Warner Bros.
"THE LIMITED MAIL" with Monte Blue, is a picturization of this story by Warner Bros. Pictures, Inc.

(Continued from Yesterday.)

SYNOPSIS

Bob Wilson and Caroline Dale are on a picnic together when they are startled by the incessant blasts of a motor car siren. A moment later three policemen appear, searching for an escaped convict. Bob and Caroline, withdrawing, soon meet the convict—Spike—who calls Wilson by his name and demands protection from him. As a threat he aims the steel spike that serves in lieu of a missing hand, at the girl. In a desperate struggle Wilson beats the culprit, who declares he'll "get even."

CHAPTER VII—Continued.

The policemen glanced at Bob sharply. He faced them unflinching and morose, but remained silent. Then the officers laughed incredulously, and one pushed Spike roughly, starting him off toward the road and the patrol wagon.

"What are you raving about, insulting Bob Wilson like this? Why he's one of Crater City's leading citizens."

Now Spike and the officers were gone; Caroline and Bob were left alone. A troubled and questioning look pleaded from her eyes; there was so much now to explain. But complications had become hopelessly entangling, and Bob's mood for confession was gone. He nourished in its place a sullen and ingrowing conviction that it would be futile to combat the ironical tempers of Fate. So, while he was solicitous and kindly in his reassurances that restored the half-hysterical girl to a certain mood of calm, he maintained for the most part a moody and uncommunicative silence during their rather nervously hurried walk home.

It was twilight when they reached the O'Leary gate, tired and dustily hot of body—even wearier and more fevered of mind, from the after-noonlong conflict of taut and restrained nerves. Caroline, looking into his drawn and troubled face, tried to comprehend; Bob, looking into her eyes so filled with sweet concern, tried to talk. Neither succeeded.

He requested her to ask the Widow to continue in charge of Bob through the night; he wanted to be alone, he said, unbothered by the care of the youngster.

"Can't I help you, Bob, in any way? Do you want to come in a while and rest and talk?" she offered hopefully.

He hesitated, for he did want to; but he was not this moment the master of a pliable will. The jolts and the fears of the day, climaxed by the upsetting encounter with Spike, had set his heels far back in a morass of old inhibitions. He dully said that he must be going, and he went—without a soft word to compensate her for the clean heart she had opened to him; left her trembling, tearful, uncomprehending, at the garden gate staring after him.

Far down the street, near the centre of town, an itinerant minstrel was grinding out of his hand-organ the undesignedly ironical strains of "The End of a Perfect Day." The cloying sentimentality of the music caused a bitter, choking laugh to rise in Caroline's throat. She turned and ran forlornly into the house—for a tossed and wakeful night, and a perplexed morning after.

Bob did not call for her, though she waited vainly up to the last possible minute and then loitered all the way to the depot hopeful that he might overtake her. Nor did she hear from him or of him up to the time she finished work for the day.

Though it had been a comparatively easy day, she was tired and listless when, in mid-afternoon, she emerged from the rearside door of the lunchroom into the dinky street that paralleled the tracks and started for home.

A rattle and racket on the cobblestones and excited squeals in a familiar child's treble attracted her attention up the street along the unfenced Yards. She saw scampering across the street and into the Yards a large, black alley cat and helter-skelter in full cry after it Bobby's dog, harnessed to a little cart in which Bobby sat holding on for dear life and screaming gleefully, enjoying the thrill of his young life.

The cart swayed and pitched dizzily, but Bobby held on; all four wheels left the ground, and Caroline, watching, caught her breath for fear it would turn turtle when it bounced over the low curbing, but by some miracle of the laws of motion it recovered balance and plunged on, rightside up.

The dog, stupid in his mad chase, never hesitated at the margin of the Yards, but started across the tracks. He came to grief in a hurry, though, on the very first track, where the cart skidded and became securely stuck with a suddenness that jerked the dog back upon his haunches and almost catapulted Bobby headfirst to the ground. The cat, with tail swollen and straight, made good his escape; while Bobby excitedly encouraged the dog in its lunging efforts to free the cart and continue the pursuit.

Caroline sighed with relief when she saw that the dangerous career of the youthful driver was halted. She hurried up the street, calling to him to desist in his attempts to carry on the race. At the same time, Jim came out of a store on the far side of the street and, locating Bobby after a quick and perturbed visual search, also started toward him.

So far Caroline and Jim had not seen each other; but they did see, simultaneously and with equal horror, a new danger that suddenly loomed over Bobby—a puffing switch engine bearing rapidly down upon him. Bobby, unaware of the peril, sat laughingly in the little wagon prompting the attempts of the dog to tug free.

The engine, moving fast, was within a few yards of the marooned youngster and it seemed futile for either Caroline or Jim to hope to reach Bobby in time to snatch him to safety. But they tried—each screaming to him, each unaware of the other's approach. The engineer of the switching engine had his back turned, watching the signals of his brakeman on the long line of empties he was hunting about. There was no hope of him seeing Bobby in time, for even now the engine was too close to be stopped.

Then, with startling suddenness, the danger was over as quickly as it had arisen—for the engine crossed a switch to the next track, within ten yards of where Bobby sat in his cart. With a momentum that could not be checked at the last moment Caroline and Jim raced to the spot of averted danger, arriving at right angles to each other and in unison reaching down to snatch Bobby out of the cart. At the instant they did so the tugging dog finally succeeded in his efforts to move the cart—and although he progressed no more than a foot or two, it was enough to make Caroline and Jim miss their aim and collide plump into each other's arms. They straightened up in a daze, arms around each other, taking in what had happened with bewildered glances—the switch engine chugging harmlessly down another track, the dog with his mind at ease and off the cat now seated on his haunches scraping his tail on the cindered roadbed, and Bobby wagging his finger at them in glee.

"Shame—shame—Daddy Jim is hugging the lady!"

SOLUTION OF CROSS-WORD PUZZLE IN LAST ISSUE.

Caroline and Jim became awkwardly conscious of the truth of Bobby's charge, and the more so because startled looks around the general vicinity revealed more than one laughing Yardman watching them also. Caroline quickly separated from Jim, laughing to clock her embarrassment. Jim was flustered, too; and relieved himself in the physical work of lifting Bobby, his cart, and his dog off the track on to the safety of the street.

Caroline and Jim fell into step behind Bobby, who drove his steed now at a sedate pace. Both were breathless, with nerves still quaking from the excitement.

(To be Continued.)

Blackheads Go Quick By This Simple Method

Blackheads—big ones or little ones—soft ones or hard ones—on any part of the body go quickly by a simple method that just dissolves them. To do this get about two ounces of peroxine powder from your druggist—sprinkle a little on a hot, wet cloth—rub over the blackheads briskly for a few seconds — and wash off. You'll wonder where the blackheads have gone. Pinching and squeezing blackheads only open the pores of the skin and leave them large and unsightly—while the simple application of peroxine powder and the water dissolve them right out, leaving the skin soft and the pores in their natural condition.

Every man has his price but they are not all worth it.

STUDENT PREACHED AT UNITED CHURCH

Mr. Johnston Told of His First Visit to Hastings.

HASTINGS, Sept. 30.—Mr. Frank Johnston, a student of Albert College, took charge of the services in the United Church on Sunday. In introducing himself, the speaker said that this was not his first time in Hastings, he being here when but a boy. In 1916, during the war, when the 235th (the Northumberland Battalion) visited Hastings when they were on their trek, he was one of the 400 soldiers who camped here for a few days as they did in several places through this part of the county.

In both services, Mr. Johnston gave excellent discourses.

Little Betty Prest, daughter of Mr. and Mrs. Charles Prest, broke her collar bone on Friday. Betty was playing with her little playmates in a swing and accidentlly fell from the swing, breaking the collar bone.

Advertise in The Examiner

CROSS-WORD PUZZLE

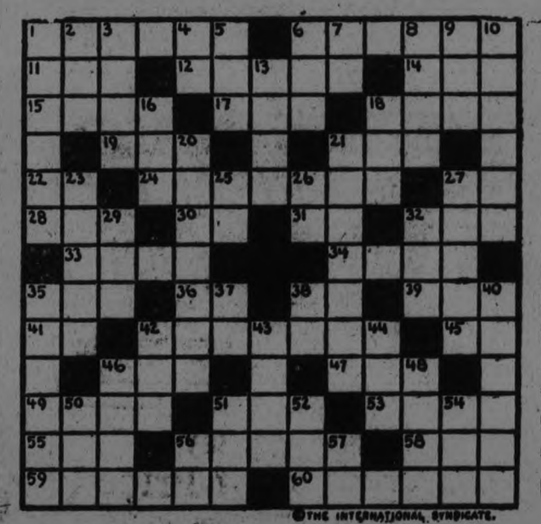

©THE INTERNATIONAL SYNDICATE.

HORIZONTAL

1-Real
6-Hem
11-Low
12-Sedate
14-Mineral tarry substance
15-Destitute
17-Attempt
18-Level
19-Once around a course
21-Consumed
22-Note of the scale
24-Pertaining to the stomach
27-Personal pronoun
28-Corrode
30-Toward
31-Doctor (abbr.)
32-Blemish
33-To season
34-To box
35-To enclose
36-Printers' unit
38-Exclamation
40-Form of moisture
41-Man's name (abbr.)
42-Eccentric
45-Note of the scale

HORIZONTAL (Cont.)

46-Prohibit
47-Pamphlet (abbr.)
48-A fruit
51-Sty
53-Early morn
55-Sin
56-Lessened in force
58-Fish eggs
59-Arrested
60-Worker

VERTICAL

1-Unit of electrical strength
2-Sound made by a dove
3-Implement
4-Like
5-Parcel of ground
6-Turkish governor
7-Conjunction
8-Pigeon
9-Before
10-To give
13-Contemptuous name for child
16-Small piece of cloth
18-And so forth (abbr.)

VERTICAL (Cont.)

20-Model
21-A dirigible
23-Frame supporting a picture
25-Thus
26-A kind of thoroughfare (abbr.)
27-Seraglio
29-Head covering
32-Demented
35-Occur
37-Title for a man (abbr.)
39-Near
40-Victor
42-Organ of hearing
43-Aid
44-Conceited fellow
46-Part of a fishhook
48-Mixed lime, clay and sand
50-Period
51-Tablet
52-Weight exclusive of package
54-Grief
56-Exist
57-Accomplish

SUGGESTIONS FOR SOLVING CROSS-WORD PUZZLES

Start out by filling in the words of which you feel reasonably sure. These will give you a clue to other words crossing them, and they in turn to still others. A letter belongs in each white space, words starting at the numbered squares and running either horizontally or vertically or both.

The solution will appear in to-morrow's paper.

AUSTRALIAN GENERAL ELECTIONS AROUSE EMPIRE-WIDE INTEREST AS RESULT OF SEAMEN'S STRIKE

Dissolution Was Brought About Because of Amendment to Immigration Act.

AIMED AT WALSH

Labor Party Fought Bill Calling for Deportation of Foreign-Born Leaders.

MELBOURNE, Australia, Sept 29.—(By Canadian Press).— The Australian general election which will be held on November 14 will be watched with considerable interest in other parts of the British Empire as well as in the island continent in view of the fight between the Bruce Nationalist Government and the Labor Party as the result of the unofficial strike of British seamen in Australian waters. Indeed the election has been precipitated by the strike, and the appeal of the Premier, Stanley Melbourne Bruce, to the country is in the nature of a challenge to the extremists of the Labor Party.

The reecnt passage in the Australian House of Representatives of the amendment to the Immigration Act providing for the deportation of any person who is not of Australian birth, who has been found guilty of fomenting labor trouble precipitated a crisis. The bill had a stormy route through the House because of the opposition of the Labor Party, led by Matthew Charlton, member for Hunter, New South Wales. Incidently there was a wholesale issuance of warrants for the arrest of 600 striking British seamen. All this aroused such strong criticism of the Government that Premier Bruce decided on the dissolution of the House and an appeal to the country.

The bill providing for deportation and the appointment of a deportation board to carry out the measure is generally regarded as having been aimed chiefly at Tom Walsh, President of the Australian Seamen's Union, known as an extremist in the Labor Party. Walsh and J. Johannsen, another labor agitator, have been asked to show cause why they should not be deported for their activity in the seamen's strike. Labor Leader Charlton and his supporters in the House of Representatives, in opposing the bill, declare that this was an infringment on the liberty of the subject.

The outcome of the election may have a far-reaching effect, and the result may depend to a large extent on whether or not the seamens strike is settled in the meantime.

Premier Bruce classes President Tom Walsh of the Australian Seamens' Union as a Communist. A short time prior to the Premier's announcement that he would dissolve parliament and appeal to the people for a mandate he made a speech in which he attacked the Communists. He declared that they had gained control of trades unionism in Australia and were using it to aid in bringing about a social revolution and the establishment of a dictatorship by them over the whole of the Commonwealth. The Premier said the Government was determined to fight Communism with all the means at its disposal, and the Government would not permit any section of the community to arrogate to itself the power to enforce its will on the people against their consent. He demanded a mandate to enact measures "necessary to maintain the supremacy of parliamentary government and law and order."

Matthew Charlton, the Labor leader, in an address replying to a former speech of Premier Bruce denouncing Bolshevism in which speech the Premier, referring to the seamen's strike, said "the viper of Communism has raised its head," declared that the press and many public men were endeavoring to overshadow "the real issue by trying to scare the people into believing that Australia was on the brink of a social revolution.

Mr. Charlton, criticizing the Government for having passed the deportation bill, referred to the fact that the British seamen's strike had occurred in Great Britain, New Zealand and South Africa, as well as in Australia, and said that no such drastic legislations as this had been passed by any of these other countries. He said he thought the ordinary penalty for law breaking should serve within Commonwealth, without resort special measures.

The Bruce Government succeeded the administration of William Morris Hughes, K.C., after the last general election, and the Bruce cabinet was formed on February 9, 1925, with S. M. Bruce as Premier and Minister of External Affairs. Hughes was Premier of Australia from October 27, 1915 until his Government was overthrown in the general election and Bruce succeeded him on February 9, 1923, as stated.

MR. PECK TO THE ELECTORS

TO THE ELECTORS OF THE WEST RIDING OF PETERBOROUGH.

Ladies and Gentlemen:

In soliciting the support of the Electorate of West Peterborough in the pending election, I desire to present some of the reasons which prompted me to accept the Nomination of my party as its Candidate.

With many others, I have observed for some time the gradual slackening of the activities of the industries of the country, accompanied by a growing despondency upon the part of those affected thereby, indicated by a steady increase in the numbers of those migrating to the United States on account of these depressing trade conditions.

In dealing with these conditions I here reproduce to you certain statements prepared and issued by the present government and furnished by it to the public, dealing with the amount of employment and the exodus.

First I submit figures showing the value of the construction contracts awarded in the last three years. In 1922 the value of such contracts was $331,000,000.00; in 1923, $314,000,000.00; and in 1924 only $276,000,000.00.

Dealing with the exodus above referred to, I note that in the statement of exports prepared each year by the government, there is contained an item entitled: "Settlers' Effects", representing goods and personal belongings taken by persons removing from Canada to the United States and proposing to make their homes there. In the year 1922 the valueu of these effects was placed by the Government Returns at $5,346,000.00. In the year 1923 this value was increased to $6,635,000.00, and for the year 1924 this value, for that year, amounted to the large sum of $9,846,000.00.

This and other facts, which will have come to the notice of many of my readers, clearly support the following conclusions, namely:

(1). The value of construction works in Canada has been gradually falling in the past three years, so that the value of such works in 1924 fell below that of 1922 by over $55,000,000.00.

(2). There has been a very extensive exodus of our citizens to the United States, extending over the last three years.

(3). That exodus is increasing and not diminishing.

(4). These conditions were necessarily fully known to the McKenzie-King Administration.

What can be more serious to contemplate than the immense loss of population due, evidently, to lack of employment in this country, and what must be the feeling of those finding themselves, owing to labour conditions, forced to break up their homes and leave their own country for a foreign land.

The government is not only responsible for the existing conditions, but also has not made the slightest effort to deal with the problems involved.

The Premier's claim that he could do nothing because he had only a small majority is puerile, for he could ,at any rate, have submitted his policies (if any) to the Parliament for consideration, and gone to the country if they had been rejected. Instead, he has hung on to office for four years to the great loss of the country. Even now he has nothing to offer to improve conditions.

What is of course necessary, is to take steps to protect the labour interests of this country.

This can be done—wise legislation can effect it.

But none such can be expected from the present Premier, who still persists in contending that the country is prosperous.

It is the duty of every citizen, not merely on behalf of himself, but also for his fellows, to put into power a party which will actively deal with these and our other problems. In many different ways labour interests are suffering under existing conditions.

One of these is failure to receive adequate protection by means of tariff against the importation of foreign manufactured goods, which could and should be manufactured in our own industries. We imported, last year, over $600,000,000.00 worth of manufactured articles, while we have factories, shops and machinery capable of producing similar goods. Amongst other articles included in these importations, were goods of woollen manufacture to the value of $40,000,000.00, including nearly $2,000,000.00 worth of carpets and rugs. Of goods of cotton manufacture were imported $38,000,000.00; of roliing mill products, $49,000,000.00; hardware and cutlery, $3,800,000.00; clocks and watches about $2,000,000.00; of machinery, including such things as sewing machines, carpet sweepers, washing machines, mining machinery, cash registers, cranes and derricks, machine drills, etc $28,000,000.00, and this is only a partial list. It is perfectly obvious that some increase in our tariff is necessary to protect the employee in shops engaged in such manufactures.

Particularly is protection necessary as some of such imported goods are manufactured where the standard of living and wages are lower than with us.

Then in other respects our labour interests suffer. We export large quantities of raw material, which could well be manufactured in this country and exported as a finished product. Of wheat not required for home use we only manufacture into flour less than one-fifth. Our railways, and other means of transportation, also suffer in this respect. They are not used as they should be in the carriage of our exports. Of the grain exportation to Europe and other continental countries, three-fifths goes by the port of New York, instead of by Montreal, and our other ports. Again our labour suffers.

The advantage to those engaged in agricultural pursuits in retaining our manufactures and building up our urban centres is manifest. This will improve their home market and tend to counteract the effect of the high American tariff against agricultural products. I will deal with these and other important issues at a later date.

I am not pessimistic. I KNOW THAT WITH A WISE GOVERNMENT A GREAT FUTURE AWAITS CANADA.

With her climate and vast resources she is capable of becoming the home of a great nation.

I would ask from the electorate a careful consideration of the statements contained in this address and also its support at the coming election on the 29th of October.

Sincerely yours,
E. A. PECK.

Bunions
Quick, safe, sure relief. Prevent shoe pressure. At druggist and shoe stores
Dr. Scholl's Zino-pads
Put one on—the pain is gone

GOOD NIGHT STORIES

By Blanche Silvar

HOW WIGGLY WORM HELPED THE MILK WEED CHILDREN.

"Oh, dear; oh, dear," complained a tiny soft voice. Wiggly Earth Worm heard and hurried over to the spot where a tiny brown seed was nestled in the ground. "How can one expect to live in such a dark, dark place as this? Where am I, anyway?" she asked when Wiggly Earth Worm wiggled up to her side. "Why don't we have a little light?"

"Because you couldn't grow in the light, little Milk Weed Seed," said Wiggly Earth Worm softly. "It takes darkness to make little brown seeds swell and grow. If the ground seems tight around you, I'll loosen it up a bit," and without waiting for an answer Wiggly Worm wiggled in and out of the dirt around the little brown seed until he had the black dirt all nice and soft. "It takes just this kind of dirt to make you grow into a lovely plant."

"Plant! Plant! What's that?" queried the tiny brown seed. "Will I be a plant when I grow?"

"Surely you will," laughed the happy Wiggly Worm, "and you'll soon put out long green shoots that will run up through the dark ground into the bright sunlight if you're a good little brown seed."

"And will you grow up into a green plant, too?" queried the brown seed.

"No; I'll always be a Wiggly Worm,"

"I'll Always Be a Worm."

replied the happy little fellow. "I must always live under the ground this way."

"What a horrible life it must be," sighed the little Milk Weed Seed. "Always down in this dark, dark ground. I can't see how you can be happy."

"That's what makes me happy, serving others," chuckled Wiggly Earth Worm. "Why, it has made me happy to be able to help you grow. Look, your seed case is burst and little shoots are running out this very second. My goodness!" and Wiggly Worm caught hold of the little brown seed and twisted her around. "You almost sent your head down in the ground and your roots up in the air." He straightened the wee little brown seed around. "Now, there, you are pointed the proper way. It won't be long now and you'll be shooting up above the ground into a great tall plant with great green pods, filled with lovely brown seeds. And let me tell you a secret—each tiny brown seed will have lovely pure-white sails on it, and the gentle breeze will take them off into the meadows. I'll loosen the dirt above you," and Wiggly Worm wiggled above the little brown seed and helped her send her soft green shoots out into the bright sunshine.

(Copyright, 1925, by Newspaper Feature Service, Inc.)

SHOW MADE HIT

Young - Adams Company Playing Marmora Was Appreciated.

MARMORA, Sept. 29.—There was a bumper crowd at the town hall on Saturday evening for the third and concluding show of the Young-Adams Company, thus bespeaking local appreciation of their performances.

Window dressing and the decoration of exhibition booths is an art in which women have advanced enormously during the past few years.

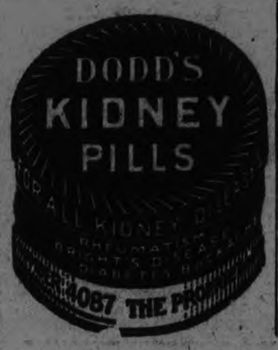

VOICE OF THE PEOPLE.

All letters bearing on the pending General Election or political questions must bear the authentic name of the writer for publication. No letter will be published without the writer's name. This step is taken to protect the candidates from anonymous attacks and to assure Examiner readers of the legitimacy of the expressions of opinion in the communications.

FROM MR. ACKERMAN.

To the Editor of the Examiner;

Sir: Your report of the meeting held in the rooms of the Liberal candidate on Saturday night, should not be passed without comment, and a warning to the unsuspecting farmer who will shortly be canvassed by a Federal representative from the Department of Immigration.

A warning is or should be unnecessary, but in case there may yet be a few unsuspecting farmers who have at some time fallen under the spell of the spell-binding politician, this letter is addressed.

The Minister of Immigration, vested with unlimited authority, so far as suggestions go, has intimated that a very early date, the farmers of the County of Peterborough will be canvassed by a government official and will be asked to put his own price upon any portion of his farm which he may feel like disposing of to some old country farmers, skilled in intensive agricultural development.

The interest of these farmers can only be secured after they are reasonably convinced that it is possible the government will buy that portion of their property which they do not require. They could hardly expect to have the government act as our intermediary through whom their farms could be sold to these Old Country emigrants. This is the carefully considered scheme of the Hon. the Minister of Immigration, about to be launched in his own constituency, and if sales are effected, either by the prospective Old Country agriculturists or by the Dominion Government, every other constituency in Canada will be a contributor towards the campaign tactics of Mr. Gordon by virtue of their financial committment.

It has been anticipated by the writer that any objection to his scheme might be used by his political opponents as a weapon against his critics, for spoiling a prospective sale. There is but little danger of this, as the writer has sufficient confidence in the ability of the farmer to see the bait that is being used.

When these representatives arrive, ask them the following questions:

(1) Do you think the Minister of Immigration really wishes to sell a portion of our farms to Old Country settlers when they can secure farms in the West at little cost or nothing?

(2) What assurance can you give me that this scheme will be carried out by Mr. Gordon in view of the statement of the Prime Minister, at Neepawa, Man., on the night of Sept 28th, that if the present government was sustained that Mr. Gordon's successor should be a Westerner?

(3) Have you the assurance of your departmental head that this offer is being made to me in good faith on the eve of an election?

In conclusion, in view of the unemployment in the cities, in spite of the migration to the United States of many thousands of our best artisans, it is not the intention of the Conservative party to encourage immigration of that class. The new government under the leadership of the Rt. Hon. Arthur Meighen will select as a Minister of Immigration a man whose past experience will tend to qualify him for that portfolio; he will be a man who knows his Canada and will be primarily interested in the development of the First Dominion of the British Empire.

Yours truly,
C. H. ACKERMAN.

FROM MRS. FALLIS.

R. R. 3, Peterboro.

Editor of Examiner:

Dear Sir,—Your issue of Sept. 25th contains this statement:

"Mr. Gordon says Mrs. Fallis had quoted the number of factory failures in Canada last year at 2,000. I don't know where Mrs. Fallis got her figures, but at any rate they are not from Dun's report."

I do not object to criticism, any speaker on a public platform expects that. I do object to deliberate misrepresentation. Never in Peterborough or any other place have I made the statement attributed to me by Mr. Gordon. What I have said repeatedly, and I hope to say again, is that during the four years of the King administration over 2,000 factories have closed their doors, and my authority is Dun's report plus the Toronto Globe.

The Toronto press some days ago quoted Premier King as saying: "Mr. Meighen is a man who has no regard for right, truth and honor," and Mr. Gordon saying "All the liars are in the Tory party."

One can scarcely expect fair play from men who start a campaign in this spirit. I do not intend to enter into any controversy during this campaign, but I wish to emphasize to the public and to Mr. Gordon in particular that I have never yet made a statement on a public platform that was not taken from an authentic source, and I never intend to do so, even though I do belong to the "Tory" party.

IVA C. FALLIS.

OBITUARY.

MRS. DAVID MINNS.

OMEMEE, Sept. 29.—News of the death of the late Mrs. David Minns, a former resident of Omemee, reached here last week and came as a shock to her many friends. Mrs. Minns was returning in a car from visiting friends in Utterson when death overtook her.

Deceased lady was born near Meaford, being a daughter of Robert Clarke and Elizabeth Joyce. When a young girl, she taught school, being a most capable teacher. On December 30, 1885, she was united in marriage to Mr. David Minns, their first home being in Omemee. Here they resided for a number of years, three children having been born to bless this union. They have since lived in Orillia, Gravenhurst, Utterson and Bracebridge.

The late Mrs. Minns was a lady of marked ability, she took a special interest in her church and all work that was for the good of the community and thereby won the admiration of all who knew her. During her sojourn in Bracebridge for the past four years, she was president of the Knox Presbyterian Women's Missionary Society, also a life member of that Society and of the executive of Barrie Presbyterial, in all of which she will be sadly missed.

About twelve years ago her health became impaired and although she has been feeling fairly well at times, she has never since been in good health. Being of exceptionally bright and cheerful disposition, those outside her home never knew her feelings.

Left to mourn the loss of a loving wife and Christian mother are her husband and her three children, Mr. H. Joyce Minns, Miss Bessie Minns, who is a nurse in Toronto, and Mr. Bruce Minns, principal of Bracebridge Public School, also her grandson, Clarence Minns, who has lived in the home since the death of his mother when only two years old.

The sincerest sympathy of this community is extended to Mr. Minns and members of the family in the great loss of a noble mother.

The funeral was held from her late residence in Bracebridge on Thursday afternoon, interment taking place in the Church of England Cemetery. The service was conducted by her late pastor, the Rev. J. A. McConnell.

TOMORROW'S HOROSCOPE

By Genevieve Kemble

THURSDAY, OCTOBER 1.

According to the generally adverse places of the ruling planets, this may be a day of difficulties, disturbance and anxieties in many directions. The hostile influence of Mars, strong by lunar and mutual aspect, may incite to quarrels, strife and litigation and render accident possible. Travel, change and removal would best be postponed until a more auspicious time for both business and the physical safety. Likewise, the home should be safeguarded against inharmony and danger. Sign all papers with caution.

Those whose birthday it is are under a rather menacing rule for the year, with threat of strife, litigation and accident, unless every precaution be taken to overcome hostile astral forces. Avoid change and travel and safeguard the home from danger and inharmony. A child born on this day will have a rather restless and fretful nature and be headstrong and high-temppered. It will require the most rigorous training and discipline in infancy in the matter of self-control, and later in the matter of truth and honesty. If born in the forenoon, it may not have so much to overcome or contend with.

Masks which are supposed to indicate the character of the wearer are the latest fashion fad of society women in London. The masks are donned at special midnight supper parties.

Westinghouse

$59.00
WITH TUBES AND HEADSET

Westinghouse 53

A Wonderful Set
at a Price that Pleases Your Pocket-Book

The Westinghouse No. 53 receiving set typifies what an organization like Westinghouse can give in real radio value.

This set, while using only three tubes, gives a volume ordinarily looked for only with five tube sets. It is selective so that it is usually possible to tune out local stations. Consistent loud speaker reception may be had up to 1500 miles under favorable conditions. Westinghouse 53 is so simple to operate that anyone can get results and scarcely any instruction is necessary.

Never before has a set that will give you so much satisfaction been offered at so low a price. Ask any authorized Westinghouse dealer to demonstrate the Westinghouse 53; in your home if you like, and to show you the Westinghouse-Brandes Loud Speaker, Brandes Head Sets or Phonograph Attachment.

CANADIAN WESTINGHOUSE COMPANY LIMITED
HAMILTON ONTARIO
TORONTO MONTREAL WINNIPEG OTTAWA LONDON HALIFAX
FORT WILLIAM MONCTON CALGARY EDMONTON VANCOUVER

RADIOLA

Safe from fire!
—with Canadian Asbestos Shingles

YOU protect your office records and papers from fire. Why not your own home? Give your home the same chance you give your business.

Asbestos offers complete protection to every building in its most vulnerable spot—the roof. Johns-Manville Asbestos Shingles and Roofings are not only fireproof, but weather-tight and permanent. They are mined and manufactured right here in Canada. Because of this and because of the everlasting service they give, they are the most economical roofs you can buy.

See your nearest Johns-Manville dealer—or mail the coupon in the corner to us.

CANADIAN JOHNS-MANVILLE CO., LTD.
Toronto Montreal Winnipeg Vancouver Ottawa

A few other Johns-Manville Products:
Pipe covering—such as Johns-Manville Improved Asbestocel, and Johns-Manville Asbesto-Sponge Felted.
Johns-Manville Housline.
Johns-Manville Asbestos Brake Lining.
Power Plant Materials—such as asbestos sheet and rod packings, high temperature cements, etc., etc.
All are made in Canada in the new plant pictured below.

CANADIAN
JOHNS-MANVILLE
Asbestos Products

Kindly send me literature on Asbestos Roofing for
(Kind of building)
Name
Address
Peterboro Examiner

Where to buy them:
Bancroft - C. W. Mullett
Cobourg - M. Jex & Co.
Lakefield - W. W. Leonard
Lindsay - Lindsay Coal Co. Limited
Port Hope - Thos. Garnett & Sons
Madoc - Frank Dafoe
Peterboro - Peterboro Lumber Co. Limited

Full Particulars at Peterboro Lumber Co. Ltd. PHONE 54

WOMEN'S PAGE

SOCIETY

Items for the Society Column must be received before 1 o'clock daily. Telephone numbers 1600 and 1601.

Dr. and Mrs. P. MacNaughton of Brockville visited the doctor's brother, Mr. Donald MacNaughton of Otonabee, during last week.

* * *

Guests from out of town attending the wedding today of Miss Audrey Huycke and Mr. William Duffield of London, Ontario, include the following: From Toronto—Mr. and Mrs. T. F. Matthews and Miss Jessie Matthews, Mr. and Mrs. Douglas Huycke, Mr. and Mrs. Meredith Huycke, Hon. Mr. and Mrs. Wallace Nesbitt, Mr. and Mrs. Reginald Lockhart, Mr. and Mrs. Sherlock Mathers, Mr. George Somerville, Mr. Rankin Nesbitt, Mr. Cecil Dunseath, Mr. Phil Bartlett, Mr. Vincent Green, Mr. Alfred Duffield. From Montreal—Mr. and Mrs. G. W. Blaiklock, Miss Ruta Grainger, Mr. James Blaiklock, Mr. Louis Gelinas. From London—Colonel and Mrs. G. W. Little, Colonel and Mrs. G. E. Reid, Mr. and Mrs. D. B. Weldon, Major and Mrs. Arthur Mortimore, Mr. and Mrs. W. Bartlett, Mr. and Mrs. Kent Campbell, Mr. and Mrs. Arthur Brickenden, Mr. and Mrs. E. H. Nellis, Mrs. J. C. Duffield, Mrs. R. K. Cowan, Mrs. George Grange, Mrs. Alma Stirling, Miss Agnes Duffield, Miss Louise Duffield, Miss Mary Grainger, Miss Eleanor Robinson, Mr. Colin Duffield, Mr. W. A. Mitchell, Mr. D. W. Weld, Mr. H. Greenhalgh, Mr. J. C. Seybold, Mr. Grant Fisher, Mr. James Cowan, Mr. Ernest Little, Mr. Harry Wylde, Dr. A. Scott. From St. Catharines—Miss Margaret Southgood. From Kitchener—Miss Helen Witzel and Miss Helen Snider. From Owen Sound—Mrs. J. Birnie. From Niagara Falls, Ontario—Dr. and Mrs. McGarry and Miss Helen McGarry. From Brantford—Miss Elizabeth Cuteliffe. From Regina—Miss Agnes Bigelow. From Cobourg—Mr. and Mrs. Frederick Field, Mr. and Mrs. J. T. Field, Mr. and Mrs. Frank Field, Mr. and Mrs. Harry Field, Mr. and Mrs. S. Field, Mrs. C. C. Field, Mrs. Alloway, Miss Laura Field, Miss Clara Field, Miss Alloway, Miss Bessie Field, Miss Laura Kerr, Miss Mabel Kerr, Miss Ruth Field, Mr. Stewart Field, Mr. W. F. Kerr and Mr. Arnold Staples. From Warkworth—Mr. and Mrs. K. Booth, Mr. and Mrs. Fred. Huycke, Mr. W. J. Huycke. From Birdsall's Station—Lieut.-Col. and Mrs. Everett Birdsall.

* * *

The Misses Nellie and Stella Brady, 177 Douro Street, were hostesses at a miscellaneous shower on Monday evening, given in honour of Miss Mary Cupoli, Elm Street, whose took place this morning.

* * *

Miss Margaret O'Brien, 409 Aylmer Street, has returned from a three weeks' visit with friends in Toronto, Midland and Gravenhurst.

* * *

Miss Dorothy Hill left this afternoon en route for Calgary, where her marriage to Mr. Alex. Fortye, of Portland, Oregon, formerly of this city, takes place next Tuesday. Miss Hill was accompanied by her mother, Mrs. W. H. Hill, and Mrs. R. H. Fortye.

* * *

Mr. R. E. McBrien has returned to Niagara Falls, Ont., after spending a few days at the home of his parents, 274½ McDonnel Street.

* * *

Misses Kathleen Hogan and Ella Foley spent the week-end in Kingston, visiting their sisters, Misses Irene Hogan and Mary Foley, nurses in training in Hotel Dieu Hospital.

* * *

Miss Aileen Morgan, daughter of Dr. and Mrs. J. A. Morgan, left on Saturday to continue her studies at Toronto University.

* * *

Mr. Harry Ebbs has gone to Toronto, where he is entering the University.

* * *

Mr. H. E. Aahmore left to-day for Toronto, to enter Wycliffe College.

* * *

Miss Mattie McCulloch, 310 Margaret Avenue, has returned home, after spending a few days with friends in Stirling.

* * *

Miss Maude Ackison, missionary from Formosa, who underwent an operation for appendicitis in Nicholls Hospital on Sunday evening last, is progressing favorably. She will not be able to sail on November 1st, as anticipated.

* * *

Mrs. W. McKee Bingham, of Toronto, was a guest at the Duffield-Huycke wedding to-day.

* * *

Mr. and Mrs. Don Fitzgerald, of Lakefield, were guests at the Duffield - Huycke wedding, which took place to-day.

* * *

Among the guests from the city who attended the Duffield-Huycke wedding to-day, were: Mr. and Mrs. F. Hills, Dr. and Mrs. T. W. H. Young, Dr. and Mrs. W. D. Scott, Mr. and Mrs. W. C. Ackerman, Dr. and Mrs. G. Ray Scott, W. H. Bradburn, M.P.P., and Mrs. Bradburn, Mr. and Mrs. A. L. Killaly, Mr. and Mrs. J. W Fraser, Mr. and Mrs. W. Cressman, Mr. and Mrs. H. Cressman, Dr. and Mrs. W. C. Blagrave, Mr. and Mrs. Chas. Ackerman, Mr. and Mrs. J. F. Strickland, Dr. and Mrs. E. H. Wood, Mr. and Mrs. Basil Hall, Mr. and Mrs. D. L. McLaren, Mr. and Mrs. J. W. McDermid, Mr. and Mrs. W. R. Widdess, Mr. and Mrs. Robert Abbott, Mr. and Mrs. E. F. Mason, Mr. and Mrs. C. E. Jamieson, Mr. and Mrs. W. R. Morris, Mr and Mrs. R. M. Waddell, Mr. and Mrs. S. T. Medd, Mr. and Mrs. Joseph Wearing, Honorable G. N. Gordon, K.C., Minister of Immigration, and Mrs. Gordon, Mr. and Mrs. V. Eastwood, Senior, Mr. and Mrs. Alan Cameron, Mr. and Mrs. Roland Denne, F. D. Kerr, K. C., and Mrs. Kerr, Mr. and Mrs. George Boucher, Mr. and Mrs. J. H. Stratton, Mr. and Mrs. R. R. Hall, Mr. and Mrs. G. H. Thompson, Mr. and Mrs. F. L. Roy, Mayor and Mrs. J. J. Turner, Mr. and Mrs. Gordon Matthews, Mrs. Gordon Grahame, Mrs. Robert Harstone, Mrs. D. Mulholland, Madame Masson, Mrs. H. W. Morphet, Mrs. W. A. Sanderson, Mrs. B. Gardiner, Mrs. M. H. Park, the Misses M. Grieves, Margaret Eastwood, E. Munro, M. Rush, M. Masson, the Misses Hastone, F. Scott, F. Ackerman, H. Morphet, E. Scott, the Misses Wood, the Misses Erskine, Jean Eastwood, Clara Mason, Margaret Denne, Mary Denne, Gladys Patterson, M. Widdess, R. Cumming, E. Killaly, Messrs. R. Dobie, G. J. Sherry, H. Bradburn, H. Young, W. Perks, S. Whitehouse, Dr. Hammond, H. Rush, E. G. Patterson, E. S. Martin.

WEDDING BELLS.

MARCOTULLIO—CUPOLI.

A pretty wedding was solemnized at eight o'clock Mass at St. Peter's Cathedral, this morning, when Mary eldest daughter of Mr and Mrs. John Cupoli, 529 Elm street, was united in the holy bonds of matrimony to Louis Marcotullio of Windsor, Ontario. The ceremony was performed by Rev. P. Costello. Miss L Hurley played the wedding march and sang an Ave Maria during the Nuptial Mass. Vocal choruses were also given by members of the Sodality of St. Peter's Cathedral.

The bride wore a lovely gown of beaver brown flat crepe, made with circular godet flares and ornamented with a large medallion of gold beads Her small hat was of brown velvet, the upturned petalled brim worked heavily in Oriental embroidery. A brown fox fur scarf was worn, brown satin shoes and brown silk stockings. The bride's bouquet was of ophelia roses and lily of the valley.

The bridesmaid, a sister of the bride, was Miss Lucy Cupoli, wearing apricot canton crepe with flounce and panel of self-colored flat crepe, black velvet hat and black shoes and stockings, grey fur chocker, and bouquet of columbia roses.

Mr. Thomas Cupoli, the bride's brother, acted as best man.

After the ceremony, a dainty wedding breakfast was served at the home of the bride's parents. Mr. and Mrs. Marcotullio left on the afternoon train for a honeymoon in Toronto, Hamilton and Niagara Falls, after which they will reside in Windsor. The bride travelled in a sport suit of purple balbriggan, with brown velvet hat and long coat of reindeer needlepoint, with fur collar and cuffs.

The young couple received many pretty gifts, including some handsome flat siver from the employees of the Peterborough Lock Works. The gift of the bridegroom to the bride was a cheque, to the bridesmaid a gold ring and to the best man a gold penknife.

COE—BROOKING.

WELCOME, Sept. 30.— A very pretty wedding was solemnized by Rev. D. R. Clare at the home of Mr. George Brooking, Wesleyville, when their daughter, Edna, was united in marriage to Mr. George Coe, of Port Hope. The young couple were assisted by Miss Alice Brooking as bridesmaid, and Mr. Arnold Thorndyke as groomsman.

The bride was gowned in gray crepe de chene and carried a sheaf of carnations. The parlor was decorated by mauve and pink dahlias, while the color scheme of the dining room was pink and white.

The young couple went to their new home in Port Hope that evening.

ODDFELLOW DEAD.

F. S. Evanson Was Secretary of Oddfellows' Relief Association.

KINGSTON, Sept. 30 (Canadian Press).—Word was received this morning of the death in Vancouver of F. S. Evanson, secretary of the Oddfellows' Relief Association, with headquarters here. Death was due to pneumonia.

Tintex
TINTS AS YOU RINSE
Restores the beauty of Silk things
At all Drug Counters
Tints or Dyes Anything

TODAY'S FASHION
—By Vera Winston—

Daytime Frocks Continue to Favor Pleated Effects.

Dove gray crepe with lustrous pearl buttons forms the street costume which attracts many eyes on the city streets no matter what time of year. This model depends on the smartness of its tailoring to give it distinction. The pleating is confined to the front to avoid the worry of pleats which will come out when sat upon. The double tiered skirt is one of the Fall's indispensable designs.

The same youthful cut is equally pleasant when seen in the pastel shades of popular sport wear, honeydew, shell pink, citron green. It has the added attraction of being flattering to almost any type of figure.

WOMEN SHOWING SLIGHT INTEREST

Paucity of Registrations Would Indicate Lack of Initiative.

40 PER CENT. READY.

MONTREAL, Que., September 30.—Keen disappointment is expressed in political circles of the Metropolis over the apparent lack of interest displayed by women generally in the election campaign now in progress. That lack of interest is manifested in the paucity of registrations, which gives evidence that, although complete figures are not available, the women of Montreal are not placing that value on their enfranchisem. it that it was hoped that they would do. The statement is made that the number of registrations on Monday alone exceeded the total for the three days of last week when the various bureaus began to function.

TETUAN SHELLED.

Capital of Spanish Morocco Bombarded By the Riffians.

TANGIÉRE, Sept. 30.— (Canadian Press.) — Tetuan, capital of Spanish Morocco, was heavily shelled by the rebel Moroccans, using 75 millimetre guns, on Monday night, according to advices reaching here to-day.

The civil population of Tetuan is uneasy as a result of the bombardment. However, the important communicaions with Ceuta, to the north, and Tangier to the northwest, have not been affected.

British Columbia is now importing anthracite coal from Wales, a distance of 6,000 miles by way of the Panama Canal.

LADY LIBERALS HEAR ADDRESSES ON POLICIES ADVANCED BY PARTY

Joseph Wearing Says Women's Vote Has Great Influence.

TALKS OF TARIFF.

Messrs. Dewart, Jarvis and Duffus Also Spoke to Ladies.

"Women have different ways of doing things from men, but they get there just the same," acknowledged Joseph Wearing in a very fine address to the members of the Liberal Women's Association in their rooms last evening. "The matter of the women's vote is having a great influence in public life. Women are not ignored as they once were. Candidates on every side are going to great lengths to secure their votes. There are two things in which the influence of women will be felt. They will demand purity in public life and they will ask that policies be adopted that will be helpful to the home and family. And that is one thing that has always impressed me about Mr. Gordon in my long association with him—that is the wonderful relationship existing between him and his home. He is just the kind of man, considered from the standpoint of a husband and a father, that you women want to get into public life, and I can tell you that there are some in Ottawa who are not just of that sort.

"The women of the country, when they understand matters clearly, can never support the high tariff policy of Mr. Meighen. No matter what party is in power, we must have a protective tariff, because you have to take conditions as you find them. It is just the same as the Government of Great Britain, that supports an army and navy, not because she wants to, but because she is compelled to in self-defence. There is a vast difference between the policy of Great Britain and Germany in this regard, as carried out before the war. Great Britain kept up her army and navy just sufficiently to defend herself, if necessary, but Germany built up an enormous war machine, for a sinister purpose.

"It is just the same with the tariff policy of the Conservative Government as contrasted with that of the Liberals, who wish to keep up the tariffs bars sufficiently to compete successfully with the products of other countries. The Conservatives, however, wish to build up an unnecessarily high tariff wall, and for a sinister purpose. What is this sinister purpose?

It is simple and self-evident. To give such protection to large financial corporations and individuals in this country as will enable them to pay large dividends to those who wish to make millions at the expense of the rest of us. The contest between Mr. Meighen and Mr. King represents the age-old struggle between the few and the many. Mr. King has done his best to prevent the large financial interests from making too much money at the expense of the people, while giving them sufficient protection to maintain them, and to make the instruments of production necessary to the farmer and the miner as cheap as possible.

Reason for Liberalism.

"Can you give a real reason for being a Liberal?" is a question that I find very easy to answer. I can understand how others can be Conservatives. If I had been born in the class of certain privileged individuals having a monopoly on some portion of the wealth of this country, and doing their best at all times to keep as much wealth as possible in their own hands, I would be a Tory too. Fortunately or unfortunately for me, I was not born in that class. We Liberals believe in the democracy of the people, believe in give and take, believe in the woman in the home getting things as cheaply as possible, believe in the manufacturer having a square deal, believe in the farmer getting high prices as possible for his products."

Mr. Wearing referred to a passage from Hansard of about ten years back, in which, in a conversation in the House between Hon. R. R. Bennett of Calgary, then an independent Conservative, he accused Mr. Meighen of being merely a gramaphone for the MacKenzie Man interests, and said that Mr. Meighen still remained a mouthpiece for the big interests and desired to rule and govern this country for their good and his own.

"They use the catchwords of protection and high wages to influence the workers in the factories to vote for them and take the bread out of their own mouths. There are always those who are easily led by catchwords and they play on the brains of these poor people in the same way as they disloyally waved the Union Jack in 1911 and led them to do things they have regretted ever since."

Mr. Wearing referred to the wonderful ability, the capacity and the strong personality of Mr. Gordon, as evidenced in the choice of him as a Cabinet Minister, an honor which was only conferred on one who had proven himself to be a stateman of the highest calibre. He also introduced in very complimentary terms the speaker who followed him, John Dewart, as one who had received the Military Cross for gallantry on the battlefield, and who had made a wonderful fight also in a previous election campaign.

Promises Sustained.

Mr. Dewart spoke of the implementing by the present Government of the promises they had made in their election campaign, alluding to the lowering of the national debt charges, to the re-constituting of the management of the National Railways in such fashion as to turn them from liabilities to dividend-paying assets, and to the lowering of tariff on the instruments of production in the four basic industries; agriculture, mining, lumbering and fishing, to the consequent bettering of conditions, not alone for workers, but every man, woman and child in the Dominion. A refutation of the claims made in 1921 by the Conservative party that the election of a Liberal government would result in the shutting-down of industries was the present successful condition of the same industries, and a brilliant example of the fallacy of their expressed charges was the inclusion in the Government's ranks of Mr. Vincent Massey, one of the largest manufacturers of farm implements in the world and noted also for his strong Imperialism, who would not think of joining Liberal ranks if the oft-repeated canard of the Tories were true that Mr. King was in sympathy with annexation of the Dominion by the United States.

Mr. Dewart also spoke of the task confronting the Conservatives wishing to overthrow the present government. They would be obliged to hold every seat they have at present and gain 74 more to give them the desired majority in the House, which will hold 245 members on its next assembly.

C. Jarvis, of London, a visitor to the city, spoke for a few minutes, extolling the attainments and characteristics of Mr. Gordon, and adjuring the ladies to increased labors on his behalf.

Mr. Duffus' Address.

J. J. Duffus gave a brief, pithy little speech, in which he spoke of the honor brought to the city by the inclusion of Mr. Gordon in the Cabinet, and to the wisdom to be shown in electing a man who was a Cabinet Minister in a Government which was sure to be sustained. He spoke of Mr. King as a statesman with vision and understanding of the problems of every section of the country, and of Mr. Meighen as one of the weakest and most short-sighted of men.

"It is a criminal thing to allow a man of his type to go about the country, keeping out thousands of people from the Dominion. I do not think the people will want him for their Premier, nor do I think he will be elected in his own constituency. He is using that one poor plank in his platform, the old wooden horse of the tariff that he has been dragging about for years. A protective tariff was a necessity forty-five years ago and was looked upon as such by both parties, but the industries it was destined to help have been babied long enough. I don't believe in protecting some and letting everyone else suffer. The merchant and the farmer is also entitled to consideration. Mr. Meighen finds fault with everyone except a privileged few. His policy is for the few, not for the good of the greatest number of the people."

Miss Luella Jobbitt, president of the Women's Liberal Association, who was in the chair, announced the holding of open meetings in the rooms every Tuesday night hereafter when special speakers will address the ladies. The rooms last night were crowded with an attentive audience of women.

During the evening, Mrs. George H. King sang in excellent voice, "The Market" and its encore, "My Laddie," with accompaniment by Mrs. Cecil Cragg.

Enjoyed by the gentle skin of Canadians

MAY CONDEMN HOUSE.

Ten Persons Living in Three Rooms in East City.

Sanitary Inspector Stapleton will probably recommend to the Board of Health the destruction of a house in Ashburnham, which he visited yesterday. It may be that extensive repairs would redeem it, but the building appeared beyond the relief of carpenters' efforts. Ten persons live in its three rooms—two bedrooms and a kitchen, and in that scant accommodation the dormitory arrangements must be a problem. Daylight peeked through chinks in a bedroom, and other conditions left the inspector wondering how the landlord could ask for the rent of six dollars a month. In the middle of the kitchen the floor sagged until it touched the ground, and the general evidences of dilapidation were depressing.

It is not made of flour
TRISCUIT
The Shredded Wheat Cracker
is made of plump, perfect whole grains of wheat, cooked in steam, shredded, compressed into a wafer and baked crisp and brown. Delicious with butter, cheese or marmalades.

DUFFIELD-HUYCKE

(Continued from Page One.)

Miss Mathilde Masson, wearing peach ombre crepe and georgette, trimmed with vari-colored French flowers, with scarf of the same and black hat and corsage bouquet of roses and lily of the valley, sang "O Perfect Love."

Before leaving the church, the bride placed a sprig from her bouquet on the tablet commemorating the memory of her brother, Lt. Arthur Huycke, who died in the Great War.

After the ceremony, the bridal party, the bride and bridegroom driven in a carriage drawn by white horses, were entertained at a reception held at "Engleburn", where the interior of the house was decorated with roses and autumn flowers. Refreshments were served in a marquee on the lawn, the bride's table done in sunset roses and pink candles, the bridesmaids' table in yellow.

Mrs. Huycke wore black chiffon velvet, trimmed with black georgette and embroidery, with black velvet hat, ostrich trimmed, black fox fur and corsage bouquet of lily of the valley and orchids. Mrs. Duffield, mother of the bridegroom, was in black chiffon velvet, the chiffon panels beaded in cut steel, grey hat, and corsage bouquet of orchids.

Mr. and Mrs. Duffield left on the afternoon train for Toronto, en route for a motor honeymoon through the United States, after which they will reside in London, Ontario. The bride travelled in a smart costume of Bokhara crepe, made with white vestee and touched with metallic embroidery. With this was worn a small French hat of the same purplish shade, black patent leather shoes and gunmetal stockings and coat of Queenbird needlepoint in matching hue, with panels and collar of moleskin.

ADVICE TO GIRLS
—By Annie Laurie—

DEAR ANNIE LAURIE:

I am a girl sixteen years of age. I am not homely and I dress in the style, but the boys do not take an interest in me. Please tell me how to make them interested in me.

H. A. E.

H. A. E.: You have a sort of wholesale atmosphere to your query, H. A. E. You are evidently not so interested in one boy, as in a lot of them, which is quite all right, at sixteen years of age. I wouldn't worry too much about your problem. Perhaps you do not see the type of boy you like, and the ones who don't suit you don't appear to take an interest in you. Even if you are not homely, and dress in the style, you may not have enough animation to attract the attention of the average youth. Why not get interested in some form of sport, like tennis or bowling, or skating, that young men are interested in, and get enthusiastic about it. A good recipe for making people interested in you is to be interested in them and show it when you are talking to them. Also, forget yourself, first, last and always.

Sloths spend the whole of their existence upside down, walking and sleeping while clinging to branches in this position.

Made in Canada
Bon Ami
—keeps kitchen-ware like new!
Take a little Bon Ami on a damp cloth, and give your aluminium kitchen-ware a few brisk rubs. You'll find that dirt and tarnish vanish like magic!
The soft Bon Ami powder gently absorbs all grime—brings back the original lustre without making the slightest scratch on the smooth surface. That's why it's so good also for scouring the inside as well as the outside of kettles or saucepans. Scars, even tiny ones, catch and hold the food, causing it to scorch—making the utensil harder to clean next time. But with Bon Ami you never need worry about scratching.
There's nothing like Bon Ami for cleaning and polishing dozens of other things throughout the house! And it won't redden or roughen your hands!

Cake or Powder
whichever you prefer
BON AMI LIMITED, MONTREAL

TWO CANADIANS SURVIVE ROUND

Mrs. Fraser Took Third Honours By Defeating Miss Klotz.

MISS COLLETT BEST.

ST. LOUIS, Sept. 30.—(Canadian Press).—Mrs. Dorothy Campbell Hurd, of Philadelphia, yesterday showed no signs of relinquishing her title of woman golf champion of the United States. She shot the best golf of the day in the first match round of the title contest at the St. Louis Country Club and won by the widest margin when she defeated Mrs. Jay Cassriel, of Chicago, 7 and 6.

The champion went out in 37, or three better than par. She did not complete the round for a possible score of around 75. This left the best score for a completed round to Glenna Collett, of Providence, R.I., a former champion, who not only had the second easiest match in defeating Mrs. Caleb Fox, of Philadelphia, 7 and 5, but scored a pair of 39's for her second 78 in two days.

Third honors went to Mrs. Alexa Stirling Fraser, of Ottawa, Canada, medalist, with a 77, who had to shoot par 40-41—81 to down Miss Dorothy Klotz, of Chicago, by the slender margin of one up.

It was only by an inch that Miss Klotz lost at the home green, for, had her shot from the deep trap at the green hit the high bank an inch higher, she would have had a birdie four to tie the match. Miss Klotz got two birdies, and she snared an eagle 3 at the 400-yard eleventh, where the Canadian had no fewer than six.

The Canadian contingent lost one of the trio who qualified when Mrs. F. J. Mulqueen, of Toronto, yielded 4 and 3 to Mrs. F. C. Letts, of Chicago, formerly Western champion.

In addition to Mrs. Fraser, however, the Dominion had a second promising contender left in Ada Mackenzie, Canadian champion, who recently defeated Mrs. Fraser in the finals. Miss Mackenzie shot a fine 38, two under par, on the first half, and, finding Mrs. Lee Mida, of Chicago, off her game, got a lead of 4 up.

The Chicagoan played better on the homeward trip, but the Canadian champion would not yield more than one hole, up to the 16th, where she became winner, 3 and 2. Both players were close to par on the second nine.

OLD BOYS GIRD LOINS FOR FRAY

Team of Pre-War Vintage Will Battle New Squad.

GORDON SHOWS PACE.

MONTREAL, Sept. 30 (Canadian Press).—Dr. Allan F. Argue has been appointed manager of the McGill Old Boys, who will meet the intercollegiate team in the annual exhibition at the Stadium Saturday afternoon. Dr. Argue has lined up a team which will include several of the players who were members of the title-holding squad in the years preceding the war; also a number who were with the championship team of 1919, and a hefty number of those who played on the more recent first teams of the University.

Back in 1912 and 1913 "Pud" Argue was the efficient manager of the McGill rugby squad, intercollegiate champions at that time.

Of the pre-war champions there will be Dr. Lorne C. Montgomery, Pringle Seath, Ross Laing, Dr. Norman Williamson, Buster Reid and Dr. Joe Donnelly; of the 1911 championship squad there will be Doug. Ambridge, Vee Heney, Dr. Cyril Flanagan, Gordon Nicholson, Dr. "Punch" Parkins, Tommy Hall, and Noah Timmins. Others on the list from the more recent graduates are Dr. Bill Baker, Dr. "Bones" Little, Dr. Sid Harris, Eddie Grain, Andy Rutherford, Sid Pierce, Don Baillie, Dr. "Sonny" Dier, Jeff Notman, Don Foss, Leo Timmins, Charlie Robertson and Dr. Armour.

The exhibition Saturday will be the first heavy task for the McGill Senior team in its pre-season campaign, and will be followed the next week-end by a game with Royal Military College here. In preparation for the contest and in keeping with the general scheme of training, Coach Shaughnessy has started the week by increasing the work of the squad.

Scrimmage practice played a bigger part in the drill today than heretofore, and the players were set at a faster gait. Lapses by the candidates were more closely checked as was indicated by the revival of the time-honored punishment of "around the track" for those who failed to do their tasks properly—and there was a fair parade once around.

One of the outstanding features of the scrimmages this week has been the smashing line plays of Ney Gordon, the McGill flying wing. Gordon is showing better form in attack than he has done in past years. Always recognized as a great secondary defence man, he has now come forward as a superb ball-carrier and in getting down under the long punts of St. Germain, generally follows the way to the remainder of those selected for down field work.

SANTAL MIDY
Easy to Take—Quick to Relieve
CATARRH of the BLADDER
Each Capsule bears name MIDY
Beware of counterfeits

BASEBALL STANDING

AMERICAN LEAGUE.

	Won.	Lost.	P.C.
Washington	96	52	.649
Philadelphia	87	63	.580
St. Louis	81	69	.540
Detroit	79	72	.523
Chicago	76	75	.503
Cleveland	70	81	.464
New York	68	84	.447
Boston	44	105	.295

NATIONAL LEAGUE.

	Won.	Lost.	P.C.
Pittsburgh	94	57	.623
New York	86	64	.573
Cincinnati	79	72	.523
St. Louis	75	75	.500
Boston	69	83	.454
Brooklyn	68	82	.453
Chicago	67	84	.444
Philadelphia	64	85	.430

POSTPONED GAMES.

National League—Only one game scheduled.

American League — No games scheduled.

TILDEN-LENGLEN RANKED HIGHEST

Rating Given By A. W. Myers Acknowledged Authoritative.

NINE NEXT.

NEW YORK, Sept. 30 (Canadian Press).—William T. Tilden, United States champion, and Suzanne Lenglen of France are ranked at the top of the mens' and women's tennis world by A. Wallis Myers, noted British critic, in an international rating cabled yesterday to The New York Sun.

Myers' rankings, which are recognized as authoritative throughout the tennis world, follow:

Men.

1. W. T. Tilden, United States.
2. W. M. Johnston, United States.
3. Vincent Richards, United States.
4. Rene Lacoste, France.
5. R. Norris Williams, United States.
6. Jean Borotra, France.
7. Gerald Patterson, Australia.
8. Manuel Alonso, Spain.
9. Brian Norton, United States.
10. Takeichi Harada, Japan.

Women.

1. Suzanne Lenglen, France.
2. Helen Wills, United States.
3. Kathleen McKane, England.
4. Elizabeth Ryan, England.
5. Mrs. Molla Mallory, U. S.
6. Eleanor Goss, U. S.
7. Mrs. Lambert Chambers, Eng.
8. Joan Fry, England.
9. Mme. Billout, France.
10. Mrs. Marion Jessup, U. S.

WINGED WHEELERS PECK OF TROUBLE

Coach Nicholson Laboring Under Many Adversities—Players Deserting.

MANY INJURED.

MONTREAL, Sept. 30 (Canadian Press).—Coach Nicholson is having his worries in rounding out the Montreal squad for the opening game in the Big Four against Ottawa at the Capital Saturday. Injuries to players have been overcome in a fairly satisfactory manner, but now there is the possibility of the Winged Wheel leader having to develop for rush delivery a substitute quarterback as a relief for Captain "Chick" Mundell. For the past two nights Weir Wright, who has been working on and off as relief quarter and outside wing for the Wheelers in the past three seasons, has not shown up for the workouts and there is a possibility of the general utility player turning in his equipment for the season. Efforts are being made to have Wright get back into harness and he may yet be seen in action in the opening game at the week-end.

While Bert Adams is lost to the squad for the best part of the season, due to a dislocated elbow, the other players who went on the injured list in the past two weeks are rounding back into condition. Clarris Booth was out tonight shaking the stiffness from his leg muscles—the result of a kick received in the Queen's tussle. Booth will be ready for the Ottawa game. Bert Ryan is gradually recovering from the effects of a "Charley horse" which developed after he wrenched his leg near half time on Saturday, while Lewis, who injured his leg playing for the Intermediate M.A.A.A. team against C.N.R. two weeks ago is again in harness and will be ready for a turn on the line Saturday. With these men struck off the casualty list and the addition of Carl Work and Walter Dickson to the outside berths, the losses in players sustained by the local Big Four team have been offset.

ENORMOUS BONE FOUND

Discovery of Great Interest Made in British Columbia.

SALMON ARM, B.C., Sept. 30.—(Canadian Press). — A discovery which will prove of great interest to scientists and students of the province was recently made near here when a workman on the Turtle-Valley-Squilax road found a bone or abnormal size embedded in the ground at a depth of eighteen feet.

It was found to be a thigh bone, probably of some animal long extinct, with a knuckle bone nearly twelve inches in diameter.

WORLD RECORDS BROKEN WHEN AILEEN GUY WON FEATURE RACE

Speedy 3 Year Old Stepped Two Miles in 2.03 1-2 in Futurity.

SENSATIONAL TIME.

Crawford, in Buckeye Stake, Stepped Mile at Two Minute Clip.

COLUMBUS, Ohio, Sept. 30.—(Canadian Press).—World records were broken yesterday when Aileen Guy, the speedy three-year-old daughter of Guy Axworthy, won the American Horse Breeders' Futurity, the feature of yesterday's Grand Circuit card.

To win she easily stepped the two miles in 2.03½. These two miles constitute a record for the Horse Breeders' Futurity; they also set a new record for two heats for a three-year-old trotting filly and they are the two fastest heats trotted this year in any futurity by any three-year-old.

Sensational time also made made in the first two heats of the Buckeye $1,800 stake for 2.12 trotters by Crawford, the winner of the event. In the first heat he stepped the 5-8 mile in 1.14½, better than a two-minute clip. In the second heat of 3-4 mile he trotted the distance in 1.30 3-4. The third heat at a longer distance was won by Thompson Dillon.

The Arch City Pacing Stake also had two heat winners. The favored Frank Worthy won the first and third heats, while the second one went to Star Ruth, whose chances in the final heat were spoiled by a bad break.

The 2.17 pace, a class event, went to Norman Grattan in straight heats, the fight being for second place.

The most exciting race of the day was the 2.15 trot with the largest field of the meeting. It required four heats before Wanita Ward was returned the winner. A $10 result ticket on her paid $855. By finishing second in the second heat, Davenport also furnished a surprise. A $2 ticket on him to place repaid to the extent of $193. The summaries:

Arch City Stake: 2.11 pace: 3 heats of 5-8, 3-4 and 1¼ miles; purse, $1,800:
Frank Worthy, b.h. (Egan) .. 1 3 1
Star Ruth, b.g. (Cox) 4 1 4
Mac Silk, b.h. (Murphy) 2 2 2
Orion, br.g. (Greene) 3 4 3
Time: 1.15 3-4, 1.31¼, 2.36¼.

American Horse Breeders' Futurity: 3-year-old trotters; one mile heats (2 in 3); purse, $3,750:
Aileen Guy, ch.f. (White) 1 1
Guy Ozark, b.g. (Dickerson) .. 2 3
Worthy Harvester, b.c. (Childs). 4 2
Peter Speedway, br.c. (Allen) .. 3 6
Sam Williams, b.c. (Cox) 5 4
Poppy and Hot Toddy also started.
Time: 2.03½, 2.03½.

Buckeye Stake: 2.12 trot of 5-8, 3-4 and 1¼ miles; 3 heats; purse, $1,800:
Crawford, b.g. (Murphy) 1 1 2
Thompson Dillon, blk.c. (Cox) 2 2 1
Mike Dillon, b.g. (Valentine). 3 4 3
The Great Lullwater, ch.h. (Thomas) 5 3 4
Senator Frisco, b.g. (H. Thomas) ..... 4 5 dr
Time: 1.14½, 1.30 3-4, 2.42¼.

2.17 Pace: 2 in 3; 1 1-8 mile heats; purse, $1,000:
Norman Grattan, br.g. (Palin). 1 1
Minnie Wallace, b.m. (Valentine) 3 2
The Farmer, ro.g. (Stokes) ... 2 3
Helen Direct, ch.m. (Gray) ... 4 5
Peter Mann, b.h. (Fleming) .. 5 4
Twilight also started.
Time: 2.19¼, 2.18¼.

2.15 Trot: 2 in 3 heats; purse, $1,000; about 7-8 mile heats:
Wanita Ward, br.g. (Stokes) 11 6 1 1
Margo, br.m. (White) 4 1 10 2
Tom Dennison, b.g. (Lewis) 1 4 5 3
Davenport, b.f. (Ray) ... 6 2 3 ro
Mary Watts, b.m. (Milloy) 8 3 2 ro
Kentucky Todd, Jr., Temple Harvester, Southward, Dr. Strongworthy, Delphia Watts, Billy Wotan and Frisco Star also started.
Time: 1.49¼, 1.50½, 1.52¼, 1.54½.

DELORO WON PROTEST.

Smelter Supporters Gleeful on Receipt of the News.

MARMORA, Sept. 30. — It was with feelings of intense satisfaction that supporters of the Deloro baseball team learnt, at 11 p.m. on Monday, that their team had won the protest lodged against Brockville.

A FAST ONE.

Frances Davies, little 14-year-old girl athlete, was one of the sensations of the girls' events at the C. N. E. meet. She not only won the 100 yards dash for girls 14 and under, but she stepped up into the next division and defeated the 15-year-olds at the same distance.

GRIMES HURT BY LOWLY PHILLIES

Lasted Four Innings—Robins Dropped to Sixth Position.

PIERCE SCORED THIRD.

PHILADELPHIA, Sept. 30 (Canadian Press). — Brooklyn dropped back to sixth place in the National League race yesterday with a defeat at the hands of Philadelphia, 10 to 4. Grimes started for the Dodgers and lasted only 4 innings. Ray Pierce scored his third victory in four starts against Brooklyn. Score:
Brooklyn ....000110101— 4 12 3
Philadelphia .. ....40420000x—10 9 1
Grimes Cantrell and Taylor, Hargreaves; Pierce and Henline.

PITTSBURGH CLUB AFTER STICK STARS

Darragh, Conacher and Cotton Among Present Aggregation.

WANT BILLY BURCH.

NEW YORK, September 30. — Canadian Press. — Monday night a 'hotel room' conference was held, with hockey magnates of New York and the "Smoky City" sitting in, and although nothing official was forthcoming, authoritative sources had it that Pittsburgh representatives are putting forth attractive offers for two of "Tex" Rickards' players. One of the New York club's lieutenants declared that Henry Townsend, backer of the Pittsburgh hockey venture, had offered a sum totalling $50,000 for the player rights on Joe Simpson, the flashy defence man of Edmonton and Billy Burch, centre ice man for Hamilton last year. The New York sport sheets are styling Burch as the "Babe Ruth of Canada's winter sport" because of the price the New York club is reported to have paid for his contract. The price for Burch while not disclosed, was said to have been a record figure.

DEMPSEY AND WILLS TO FIGHT NEXT YEAR

Party Went to Niles and Did Everything in Shipshape Fashion.

NILES, Mich., Sept. 30.—(Canadian Press).—Articles of agreement for a world's heavyweight championship match were signed here last night at 6.20 p.m., in a country doctor's office, between Jack Dempsey, the champion, and Harry Wills, negro challenger.

SOUTH BEND, Ind., Sept. 30.—(Canadian Press).—Jack Dempsey and Harry Wills came to terms late yesterday afternoon for a heavyweight championship fight in Michigan City, in the fall of 1926, and left immediately for Niles, Mich., just over the Indiana State line, to sign articles.

Paddy Mullins, Wills' manager, signed first, followed by Wills, Dempsey and Floyd Fitzsimmons, promoter of the match. The party stayed at Niles only long enough to sign the papers, and then motored back to South Bend. The trip to Niles was for the purpose of signing in a state which legalizes boxing, prize fights being prohibited in Indiana. The principals decided to take no chances on legal technicalities.

LINE-UP PRACTICE ABSORBS SENATORS

Shifts Leave Uncertain Feeling as to Team Selection.

WING IMPROVED.

OTTAWA, Sept. 30 (Canadian Press).—Formations were the big item in the programme of the Ottawa Senators at yesterday afternoon's practice. The squad was divided into two teams and sent through a brisk line-up practice for an hour and a quarter.

Coach McCann Concentrated his attentions on the line men and drilled them plenty in formations they will likely employ against the M.A.A.A. team here on Saturday. The line was shifted a couple of times, and this leaves the selection of the team as much a guess as ever.

It was announced at the practice that the Senators had secured the services of "Irish" Monahan, star middle wing of the Brockville O.R.F.U. team last season. The locals are planning on starting the Island City plunger with Jerry Timmins mating him off on the other middle wing. The improved work of the outside wing candidates is one of the pleasing features of recent practices and Ottawa should field a really strong team for the opening tussle with the Winged Wheelers.

Art James had the quarter assignment on the main string again yesterday and it now looks as if he will bark the numbers for the first period at least. Jerry Rult and Bill Anderson are both strong candidates for the pivot position, but the latter may get a chance at flying wing.

GENEROUS GAME TO GROVE TEAM

Total of 76 Runs Collected in 9 Innings Play—Busy Session.

GLASS CRACKED, TOO.

LAKEFIELD, September 30. — An enthusiastic and generous game of ball was played in the rink last night between the Grove and Douro. Runs were gathered in clusters and the bombardment of base blows in addition to accounting for the score which swelled to such huge proportions, two panes of glass, and a light bulb fell victims to the ardent batsmen.

Both teams played a brilliant offensive game but the defence was absent. Runs were hoarded regardless of any attempted opposition, and the end of the ninth seance witnessed an aggregate of 76 tallies. The Grove was represented by 43 while the Douro allotment was 33.

A good crowd witnessed the debacle and urged on the duellists to fresh efforts. For Douro it might be said that their full regular crew was not present and it was their first appearance under artificial light.

Masons and business men will try conclusions on Thursday evening.

Score by innings:
Grove .. ..(13)97331610—43
Douro .. ..526300584—33

The line up:
Grove: Moore p; Robertson c; Earl 1b; Young 2b; Barnard 3b; Griffiths and Loosemore ss; Pullen rf; Miall lf; Cockburn sub.
Douro: Coughlin c; Darling p; Wannamaker 1b; Fitzgerald 2b; Junkin 3b; McHugh and J. Allen ss; Carlow rf; B. Allen lf; Corvey sub.
Umpires: Graham, Jr., Morrison.

INSIDE GOLF.

Maker of 51 Golf Champions. "Golf's most successful teacher," says "Chick" Evans

By CHESTER HORTON

One of the oldest rules of golf, the one the player hears oftenest and the one he most frequently forgets about — usually unconsciously — is the admonition to hold the head still. Holding the head still, but not rigidly so, enables the player to maintain his center of gravity. This is what controls balance, so necessary throughout this physical exertion. The idea of the head being held still is not, as many golfers think, to so fix things that the clubhead will go back to the ball—that is, that is not the direct object of the head still rule. The golfer who has the idea of absolutely fixing his head, to keep it still, will have it rigidly held. That is bad because the head is heavy. A good interpretation of this rule for the average golfer is: Maintain your center of gravity—or balance—by controlling it with the head. The player who does that will have little trouble from his head moving.

(Copyright, John F. Dille Co. Copyright, Chester Horton, 1925—reproduction in an form strictly prohibited.)

HOCKEY

NEW YORK, Sept. 30.—(Canadian Press).—After firing the opening guns in a campaign to secure formidable and experienced material with which to bolster up a team to start in the National Hockey League this winter should they be allowed entry, representatives of the Pittsburgh Hockey Club, who have been dickering for the last two days with the New York Club, have left for home. Although it was said that no final basis had been reached from which a sale of New York players would be made to the "Smoky City" magnates, T. P. Gorman, secretary for Tex Rickard's team, admitted that bids for certain of his men were being considered.

The special meeting of the N.H.L. delegates in this city Saturday reported favorably on Pittsburgh's application to operate a team in the circuit but left final ratification of the application up to the annual meeting of the League in Montreal. Saturday's meeting did, however, empower the backers of the Pittsburgh venture to sign contracts on any of the men who played for the amateur team of that city last year.

While Pittsburgh's amateur squad embraced such stars as Harold Darragh, of Ottawa, and Lionel Conacher and Harold Cotton, of Toronto, it is pointed out that none of these boys has ever played in fast professional company. Henry Townsend, figurehead of the Smoky City's new professional club, and Howard Rigby, his lieutenant, appear to have realized that one or two seasoned players would strengthen their team greatly and the negotiations with the local club ensued.

Just which players the Pittsburgh men are after could not be learned, but unofficial advices are to the effect that Billy Burch, former Hamilton man, and Joe Simpson, of Edmonton, are the players sought. The possibility of Gorman allowing either of these stars to go, however, is considered very remote.

TORONTO VARSITY GRIDIRON KNIGHTS

There is great activity at Varsity Stadium these days, and it it will not be the fault of the gentlemen shown above if the U. of T. is not well represented on the gridiron the coming season. The coaching of the various squads is in most capable hands, and the prospects generally are most favorable. Those pictured above are: "Red" Murray, "Ronny" McPherson, "Biddy" Barr, chief coach; Les Blackwell, Herb Taylor, Les Pearson and Frank Fisher.

Dominion Tires are GOOD Tires

DOMINION RUBBER SYSTEM

ONLY in Dominion Royal Cord Balloons can you get the happy combination of *true* balloon tire comfort with longer, better wear.

Correct low air-pressure, made possible by Low-Pressure Tread, permits the cushioning. The flat tread distributes the wear *evenly* and increases the mileage.

Dominion Royal Cord Balloons alone have the added strength and flexibility of Latex-Treated Web Cords.

3825

Dominion
Royal Cord Balloons

CANADIAN NURSES PROUD OF EXHIBIT

Was by Far Best Shown at International Nurses' Conference.

TORONTO, Ont., Sept. 29.—(By Canadian Press)—Miss Jean Brown, one of the Canadian delegates to the International Nurses Conference at Helsingfor, Finland attended by fifty-two Canadians, gave some glimpses of this event to the Graduate Nurses' Association of this city. Finland, said Miss Brown, captured the imagination of the Canadian and the conference would always be memorable for its outstanding graciousness of spirit. Its central figure was the International Fresident Baroness Sophie Mannerheim, a Finnish lady of strong personality, commanding presence, keen intellect, nimble wit and kind heart.

"The Canadian nurses were justified in feeling proud of the Canadian exhibit," said Miss Brown. "Both in quality and quantity it far exceeded that of any other county. Prepared by Miss Hersey of the Royal Victoria Hospital, Montreal, it included exhibits from every Provincial Public Health Department in Canada, an excellent display by the Victoria Order of Nurses, and an admirable collection of Training School portfolios for all the Provinces. The next convention will be held in China, although an invitation was also received from Canada. The Chinese delegates were so earnest in their desire, feeling that it would mean a great deal to their country, that their invitation was accepted.

NEWS OF NORWOOD

NORWOOD, Sept. 30.—Dr. N. F. Sutton was in Peterboro on Monday attending the funeral of the late Dr. Mann and Mrs. Mann.

Miss Reta Brethen returned to Toronto on Friday to resume her studies at Toronto University.

Miss Vera Finlay, B.A., of Toronto spent the week-end with her parents, Mr. and Mrs. J. A. Finlay.

Miss Louise Grove, R.N., of Toronto and Miss Kerr of Toronto are guests of the former's brother, Mr. M. P. Grove.

Mr. Roy Bertrand of Toronto is spending a few days with his parents, Mr. and Mrs. H. Bertrand.

Mr. and Mrs. Howard Killingbeck and children of Rochester, N. Y., motored over on Saturday and are guests of the latter's parents, Mr. and Mrs. I. Rusaw.

Dr. and Mrs. N. F. Sutton were in Madoc on Sunday to see Dr. Sutton's sister, Miss L. Sutton, who is ill.

Miss Moreen Stillman of the Cobourg Public School staff was guest of her parents, Rev. F. Stillman and Mrs. Stillman, at the United Church parsonage.

Mrs. Harry Scott and children, who have been staying with Mr. Scott's mother, Mrs. Hugh Scott, left for their home at Sault Ste. Marie on Monday.

Mr. and Mrs. John Marks were guests of Roseneath friends on Monday.

Mr. Wager of Belleville arrived in the village on Monday to take the place of Mr. Armar Weir, accountant of the local branch of the Royal Bank, who left on Tuesday morning for Sarnia.

Phonograph records of the voices of the Prince of Wales, Mr. Lloyd George and Mr. Winston Churchil are preserved in the British Museum

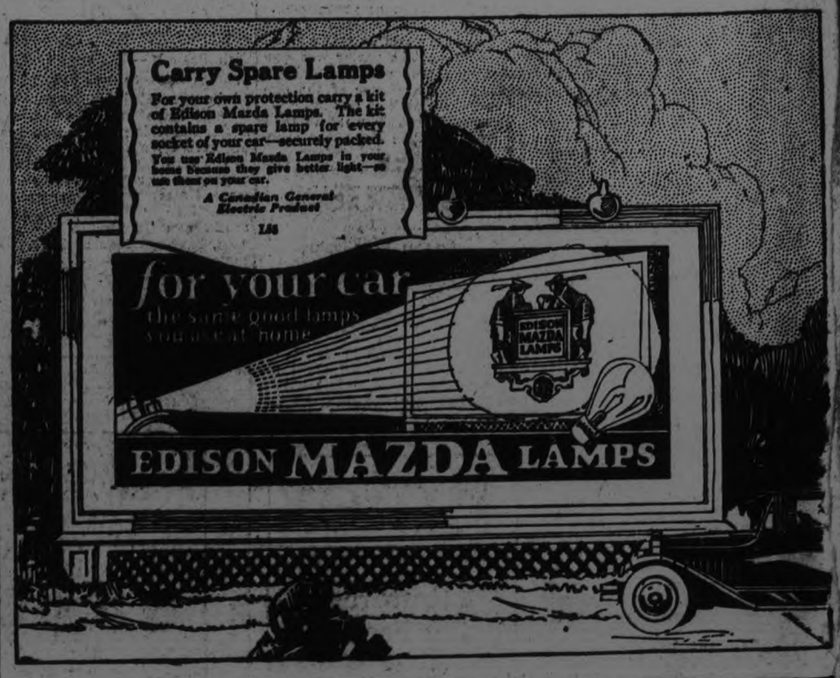

F. R. J. MacPHERSON CO. LTD.
SELL AND RECOMMEND EDISON MAZDA LAMPS
A C.G.E. PRODUCT. PHONE 386. 450 GEORGE ST.

Your Last Chance Today **LILLIAN GISH** with DOROTHY GISH RONALD COLMAN **"ROMOLA"--CAPIT**

Capitol Entertainment To-day BUY A SCRIP BOOK—THEY ARE CONVENIENT AND SAVE YOU MONEY. 10 Book $3.5 Book $2

THURS.—FRI.—SAT.

The Story of How a Nation Was Made—

With

Robert Frazer

and

Clara Bow

THE EPIC OF EPICS!
INDIANS!
FRONTIERSMEN
CAVALRY!

Fighting, Winning, Loving

SPECIAL NOTICE!
All Loges for Thursday Have Been Sold in Advance.
Attend Early and Make Sure of Rush Seats.

Clara Bow and Robert Frazer in "The Scarlet West"

CLARA BOW AND ROBERT FRAZER IN "THE SCARLET WEST," AT THE CAPITOL TO-MORROW.

KING ASKS FOR MEN FROM WEST

Speaks at Regina and Appeals For Progressive Support.

MAY TAKE DUNNING.

REGINA, Sask., Sept. 30.—(Canadian Press).—Premier King last night renewed his appeal for Progressive support. He announced that it was his intention to have a Minister of Immigration devoting his whole time to immigration, and he expressed his hope and desire that the portfolio would go to a Western man. He indicated his intention to invite Premier Dunning of Saskatchewan to join his Cabinet after the elections. He would like Saskatchewan to have two Ministers in the Cabinet, and he added: "I may venture to ask the good people of Saskatchewan to allow me to take to the wider councils of this nation, the Premier of Saskatchewan.

"I want the West to have adequate Cabinet representation provided the West sends me a following out of which I can make adequate representation," warmly proceeded the Prime Minister.

GIANT CORN PROBLEM.

How to Harvest and Prepare For Silo is Causing Worry.

STIRLING, Sept. 30.—The continued weekly rains have retarded the final harvest work, but farmers were busy ploughing and corn cutting. Silo filling has begun with some, others are wondering how they are going to handle the corn crop, it having grown to such a height that the work is greater than usual to get it ready to haul to the silo.

The price of cheese at Belleville on Saturday reached the high price of 23 9-16c. The flow of milk keeping up for this time of the year, the patrons are drawing good substantial cheques for milk products.

The apple crop seems to be good in this vicinity judging by the number who are peddling them around town.

The potato crop is not the best with everybody, early potatoes are a failure and some are complaining of the later ones rotting. On account of this condition the price will be good for those who are fortunate in having more than they need for their own use.

MATCHES CAUSED LITTLE GIRL'S DEATH

Marjorie Tunn, 3, Was Burned While Playing at Home.

PEMBROKE, September 30. Canadian Press. Three year old Marjorie Tunn was fatally burned here yesterday while laying with matches in her own home. When discovered by her parents she was enveloped in flames. She died soon after being admitted to the hospital.

SAKLATVALA STILL DISCUSSION TOPIC

Controversy Over Radical Interrupted Union Counsel.

NEW YORK, Sept. 30. — (Canadian Press). — The controversy over Shapurji Saklatvala, Communist member of the British Commons whom the State Department barred from this country, yesterday interrupted proceedings of the InterParliamentary Union's Counsel and threatens to present self again when the Washington sessions open Thursday, although the council to-night did everything within its power to end the incident over the Anglo-

HASTINGS NEWS

HASTINGS, Sept. 30. — Mr. James Stevenson has returned from Toronto and Hamilton, where he has been visiting friends.

Rev. and Mrs. M. L. Hinton and son, Goldworth, are holidaying in Brockville and vicinity, the boyhood home of the former.

Mr. and Mrs. A. V. German and Mrs. J. E. Oliver returned on Friday from a two weeks' vacation at several points in Michigan.

Rev. M. L. Hinton, Messrs. W. Warner and R. C. Doxsie were in Cobourg as the delegates from the Hastings United Church, attending the first Presbytery of the church.

Miss Elsie Jolly has gone to Brantford, where she will visit her aunt and sister for some time.

Mrs. J. G. Staples and son Herbert of Lindsay returned home this week. They were accompanied by Mrs. Staple's mother, Mrs. W. T. Tate, who will remain in Lindsay for some time.

Mrs. T. A. Walsh spent Monday in Peterboro.

First Football Fatality Occurs In Hard Scrimmage

CHICAGO, Sept. 30.—(United Press).—The first fatality of the football season occurred here with the death of John W. Buffington, 15, of the Dinsdale High School gridiron team. Buffington fell unconscious late yesterday in a hard scrimmage and died a few hours later in a hospital.

BOYS COMPETE IN SCHOOL MEET

Four Hundred Entries From All Over Province at Toronto.

FORTY-TWO EVENTS.

TORONTO, Sept. 30.—(Canadian Press).—Four hundred boys, winners in district school athletic meets in all parts of Ontario, are competing in the Provincial boys' track and field meet at Varsity Stadium here to-day, under the auspices of the Ontario Athletic Commission. Public, separate and high schools, collegiate and preparatory colleges are represented.

Forty-two events are to be contested.

THEATRES

AT THE CAPITOL

INDIAN SUN DANCE IN FILM THRILLER.

The weird ceremonial dances and rites of the Indians who roamed the West before the advent of the white men are depicted in a fascinating manner in "The Scarlet West," a First National picture coming to-morrow to the Capitol Theatre, Manager Crowe announces.

Pdobably the most impressive of these rites was the "sun dance," for the red men worshipped the sun as their god, and it was the object of all their primitive reverence and awe. Preparations for it were extensive, as it was a prolonged and complicated affair.

The whole tribe gathered on the scene just before dawn and the actors in the strange drama took their places, facing the East. As the sun rose above the horizon the mad and fantastic contortions began, the dancers whirling and leaping until they fell to the ground exhausted. The vigor with which they gyrated was explained by the fact that in this manner they were able to demonstrate their right to be called "braves." The weaker ones — those who gave in the quickest — thereafter were scorned by the warriors.

Just as awesome was the "war dance," staged on the eve of an assault upon another tribe or against an army post. This dance took place at night, amid many camp fires.

The story of "The Scarlet West" is a vividly gripping one, combining romance and adventure. It was produced by Frank J. Carroll in the south-western portion of Colorado, and four thousand persons appear in the cast.

LILLIAN GISH IN "ROMOLA" PROVES TO BE GREAT HIT.

A large audience came, saw and was conquered when "Romola," Lillian Gish's latest picture, was shown at the Capitol both Monday and Tuesday. This production, directed by Henry King, is a film version of the famous novel by George Eliot. It is undoubtedly one of the outstanding achievements of an outstanding year in motion picture advancement. For beauty, drama and thrills it stands at the top.

Lillian Gish, as ever, is superb in the title role, and the picture has an added attraction in Dorothy Gish, who is seen with her sister for the first time since "Orphans of the Storm." Ronald Colman, of "The White Sister" fame, is the hero, and William H. Powell is the villain. Others in the cast include Charles Lane, Herbert Grimwood, and Amelia Summerville. "Romola" was filmed in Florence, Italy, the locale of the story, and this authenticity is very apparent. It is an Inspiration picture, Charles D. Duell, Jr., president; distributed by Metro-Goldwyn.

"Romola" will be shown again to-night for the last time.

AT THE GRAND

"BLOSSOM TIME" COMING.

"Blossom Time", the greatest musical success the stage has had in years, has been booked for an engagement of two performances at the Grand Opera House, Saturday, October 3rd, matinee and evening, under the direction of the Messrs. Shubert.

The story of "Blossom Time" deals with the love of Franz Schubert. The scenes are laid in old Vienna and the story is told in three acts. The original theme of this story was discovered in a half-fiction and half-biographical life of Schubert which was published shortly after his death. This material was worked over into a musical comedy by Willner and Reichert. Miss Dorothy Donnelly has entirely rewritten the Viennese book and has supplied a new set of lyrics. It is altogether a charming love story that has been used in this incident of Schubert's life in old Vienna.

The first act occurs at an outdoor restaurant in the famous Prater Park in May, 1826. At this restaurant there gather three pretty little maids, Mitzi, Fritzi, and Kitzi. They are famous over Vienna for their beauty and charm. Fritzi and Kitzi go to meet their sweethearts and Schubert falls in love with Mitzi. There is some doubt as to the girls' love, as to whether it is true love or only admiration for the composer's abilities. Schubert's friend, Baron von Schober, fails in love with Mitzi and Bellabruna, a prima donna friend of the Baron, hoping to seperate him from Mitzi tell the girl that 'F.S.' as she refers to the Baron, is her sweetherat. Mitzi takes "F. S." to be Franz Schubert. Schober sings a love song to Mitzi that Schubert has written for her, and she falls into his arms. Schubert, crushed beyond description accepts his fate without a murmur. In sheer desperation he seeks refuge in his music.

AT THE ROYAL.

"CAPITAL PUNISHMENT" WILL ESTABLISH NEW RECORDS, TRADE PRESS DECLARES.

Story Strength, Acting Receive Praise from Experts Forecasting Success.

Last Time To-Night at Royal.

"B. P. Schulberg has taken one of the most timely subjects, one which is discussed wherever the literati, the intelligent, the plain people, in fact, everybody get together for the discussion of world problems. We feel that many folks are going to do a lot of deep thinking after viewing "Capital Punishment." But don't get the idea that the feature is sermonizing for it isn't. There is a story here with enough suspense and thrills for a half a dozen average pictures and some acting that stands out like an oasis in the desert.

Production Highlights: The acting. Comedy in vision scene. The powerful climax.

Direction: James P. Hogan is to be congratulated. He has "stepped on it" every inch of the way and has produced a picture that is going to have most audiences sitting on the edge of the seats.

Summary: A picture that has a message to tell and starts right in to tell it in a short, snappy, powerful manner. A production that is practically without padding and boasts of a cast of the first water. Filled with fine performances and dramatic moments."

—Frank Elliott in the Motion Picture News.

"Remarkable entertainment. It is human it is funny, it is dramatic, it is sensational. Almost any audience can find in it that ingredient which they like best in a motion picture."

—Summer Smith in the Moving Picture World.

"There is no doubt that this film will prove a successful box-office attraction. It may best be described as sure-fire stuff."

—Exhibitors Trade Review.

"It cannot fail to win the interest of thousands of movie-goers wherever the picture is exhibited. "Capital Punishment' has a successful career ahead of it unless I am greatly mistaken. Its message leaves an impression that will outlive scores of other stories."

Arthur Eddy in The Billboard.

"Few pictures have been released lately that make one "feel" as 'Capital Punishment' does. There are moments when one is made to imagine as if one is present in a real life occurrence."

—Harrison's Reports.

GREAT WOMAN'S PICTURE FOR ROYAL. "SMOULDERING FIRES," COMES THURSDAY.

If ever a story was written with an especial appeal to the women folk, that story is "Smouldering Fires," coming to the Royal in picture form on Thursday of this week.

This picture tries to answer the question of "When a Man Marries a Woman Older than Himself, who risks most?

The man or woman?

It is something new on the screen, the theme never having been used before. The cast is great, including Pauline Frederick, Laura La Plante, Malcolm McGregor, Tully Marshall, Wanda Hawley, etc.

Starts on Thursday.

TINY TOTS NITE THURSDAY AT ROYAL.

The novelty this Thursday night at the Royal will be the youngest amateurs available. Parents with clever children are requested to call at Theatre or phone 1253.

Cash prizes will be given to all.

MISS MARY POWELL AS MITZI, IN "BLOSSOM TIME", AT THE GRAND NEXT SATURDAY, MATINEE AND NIGHT.

GRAND Mat. & Night SAT. OCT. 3
Seats Sale Tomorrow Get Yours Early!
SPECIAL ENGAGEMENT
Same Company Playing to Crowded Houses Everywhere
BLOSSOM TIME
The MUSICAL HIT OF AGES!!
Prices Planned to Please
Mat., 50c to $2.00 Plus Tax
Eve., 50c to $2.50 Plus Tax
With the Ideal N. Y. Singing Cast

Dr. WATSON'S TONIC STOUT
Builds Up Your Health
Easily made at home. 25c a package, which makes three gallons.
Sold at all leading stores, or write to
Dept X M. ALLEN & CO.
69 Temperance St., Toronto, Ont.

Canned Tomatoes Keep
There is no chance of them spoiling when you use
PARKE'S PRESERVINE
It does not alter the natural flavor or color. Keeps other vegetables canned fruit, sauces, etc., as well.
25c Package
BOND'S Drug Store
Cor. George and Hunter Sts.

Last Time Tonight
"CAPITAL PUNISHMENT"
At Massey Hall, Toronto the prices were 50c. 75c, $1.00
Our Prices 10c, 15c. 10c, 20c, 25c

COMING THURSDAY
IT SHOULD BE FOR WOMEN ONLY
The story of a modern woman who married a man younger than herself

Pauline Frederick and Laura LaPlante
in Smouldering Fires
UNIVERSAL JEWEL

Added Attractions
"TINY TOT NIGHT"
Child Amateurs
the latest illustrated song "My Swiss Swiss Misses Me"

ROYAL
The Old Reliable

BETWEEN YOU AND TREACHEROUS ROADS

Safety as well as comfort depend on the tires you choose. There is a safety lesson in the example of the great racing drivers, whose lives are dependent on tire-performance. Over a period of three years, these "aces" of road and track have driven to victory on tires built by the Firestone Gum-Dipped Process.

At the Canadian National Exhibition Firestone Full-Size Gum-Dipped Balloons won the most important race of the meet while in the West this summer, new Canadian records were set on Gum-Dipped Cords.

In the construction of Full-Size Balloons—the easiest riding and safest tires ever built—this extra process is no less vital. It puts the extra strength into the thinner sidewalls needed to withstand the extra flexing strain. Gum-Dipping insulates every fibre of every cord with rubber—minimizing destructive friction and giving greater mileage and added economy.

Firestone Gum-Dipped Balloons give a cushioning, gripping protection that will carry you over fall and winter roads with amazing comfort and safety. See your nearest Firestone dealer. He will equip your car quickly and at low cost.

General Offices and Factory: Hamilton, Ontario

MOST MILES PER DOLLAR

Firestone

FULL-SIZE
GUM-DIPPED BALLOONS

FIRESTONE BUILDS THE ONLY GUM-DIPPED CORD

At A. BROWN & CO.
Phone 126 DEALERS 383 Water St.

OCALS

will be a sewing meeting the Children's Shelter to-morrow afternoon.

DR. T. P. McCULLOUGH.
Eye, Ear, Nose and Throat Specialist, 360 Brock St. Phone 36W dtf

NOTICE.
Taking orders for Manvers potatoes. H. F. Doig, 'Phone 2097F. 6d-77-2073.

SPECIAL.
Fresh caught Catfish—Pringles. Phones 197 or 198. 2d77 2264

Y.W.C.A. FALL RALLY.
Friday, October 2, 3 p.m. Junior rally Saturday, 2 p.m. A jolly time for all who come. 1d-77-2250.

W.O.W.
Will hold their first euchre party, Thursday, Oct. 1st, in W.O.W. Hall, at 8:15, sharp. Good prizes, silver collection. 2d78 2261

PLUMBING REPAIRS.
All makes of furnaces and stoves cleaned and repaired. Fred Goodiellow, Water street. Phone 1624M. 2d78 2260

ORCHESTRA PRACTICE.
The Peterboro Symphony Orchestra will practice this evening at 8 o'clock in the Conservatory of Music Hall.

TEA AND SALE.
The Ladies' Auxiliary of the Y.M.C.A. will hold a tea and sale of homecooking and useful household articles in the reading room on Friday, Oct. 23rd, from 3 to 6. 1d77 2256

RADIO RECEPTION.
For better Radio Reception use Willard Radio "A" and "B" Rechargeable Storage Battery's. Better Results at a very small cost per year. Aldous and Metcalfe, 197 Hunter Street, West. Open Evenings. 3d 7d 2235

AUCTION SALE.
Thursady, October 1st, of Household Furniture and etc., at the home of Mrs. W. J. Sherwood, 141 London Street. Furnishings, etc., including piano and many antique Pieces of Walnut Furniture and China. Sale 1 p.m. W. J. Hancock, Auctioneer. 3d 26 28 30 2201

FARM SALE.
Mr. Eli Burston, lot 8, con. 6, Smith, west Chemong Park, Tuesday, October 13th. 2 Horses, 7 cows, 6 fat Cattle, Brood Sow, 6 Small Pigs. Full set of Implements. Sale 1.30. W. J. Hancock Auctioneer. 7d 28 30 2 6 8 9 10 2218

ACCOUNTS.
Books written up. Balance sheets prepared. Income tax assessments agreed. — A. H. White, Accountant and Auditor, 444 Mark Street. 'Phone 1165-M. 5d-16,19,23,26,30-2438

FIRST AID COURSE.
All members of the Y.W.C.A. St. John Ambulance First Aid course are asked to be present at the Fall Rally on Friday evening when the certificates will be presented. 1d-77-2240.

HAIRDRESSING.
LEWIS' BEAUTY PARLOR ENLARGED.
More comfortable waiting room. Expert bobbing, French marcelling, Shampooing, Manicuring, Tinting, etc 367 Hunter street. By appointment, phone 228W. 2d79 2267

DISTRICT CONVENTION.
The District Convention of the Women's Missionary Society, will be held in the George street United Church on Friday, Oct 2nd. Morning and afternoon session. Noonday lunch will be served by the ladies of the church. A very cordial invitation is extended to all friends of the work. 1d77 2257

WATCH THE KIDNEYS
Fatigue and that tired feeling is the result of poison in the blood. When the kidneys fail to remove this poison from the system it leads to backache, rheumatic pains and sometimes to that fatal ailment known as bright's disease. When this condition exists don't delay, go to your druggist and get a box of Dr. Banta's Kidney and Rheumatic Pills and they will quickly correct the cause of your trouble.

Mr. Arthur Finch of Smith Township states that Dr. Banta's Kidney and Rheumatic Pills give him more speedy relief than any other preparation that he had tried.

For sale by all Druggists. 8d-16,19,23,26,30,3-7,10-2092

CUSTOMS INCREASE.

Nearly Half a Million Increase Over September, 1924.

TORONTO, Ont., Sept. 30.—(Canadian Press.)—An increase of between four and five hundred thousand dollars is shown in customs receipts at the port of Toronto during the month of September over the figures for September of 1924. This month's receipts are estimated at $4,600,500.

A. G. HARRIS
Your Druggist.
AT HOME
Thursday, Friday and Saturday
351 GEORGE STREET
Ovaltine Demonstration

Presentation Gifts

If you have a Presentation Gift to Purchase see our New Gifts in Byzanta China. Also Wonderful Assortment of Gifts in Silverware and Cut Glass.

Special Clocks for Presentations.

Ask to see these New Gifts.

WARNE BROS.
349 George St.
DIAMOND HALL
'Phone 880

FLOWERS AND PLANTS

Magnificent Lot of Home-Grown Stock for Peterboro's Own Decoration at Jordan Bros.' Glass Gardens.

One of the interesting places to visit is the extensive range of greenhouses of the Jordan Bros. on Argyle street. At the present time the benches are loaded with a magnificent stock of potted plants and bench plants for cut bloom, that will bring brightness and cheer to many a city home during the coming fall and winter. A 200 foot house, 30 feet wide contains 3000 sturdy looking carnations, while the center bench, 200 feet x 6 ft., is full of asparagus sprengeri, which supplies the cut green for use with the cut flowers. Shelved above them, and also elevated in the adjoining house are 1000 grand cyclamen, just potted into 6, 7 and 8 inch pans. They already show the buds for the coming flower crop, that make these plants so popular for house decoration. Passing into the next house a long bench containing what looks like a solid red mass of bloom reveals itself as the stock of nearly 2000 Begonia Luminosa and Schmidts Ideal, the latter a decided improvement on the former, though color of bloom is the same. There are 1500 Primulas of marvellous quality, grown from seed from Europe's greatest specialist, Blossfield, and called his latest. Individual blossoms in some cases measure 2 inches across.

House after house contains new surprises, in one corner are 800 cinerarias, just getting settled after being potted from the bench, and showing extra fine quality. The rest of the house and parts of others is filled with a grand lot of ferns in 5 inch pots, and ready right now to decorate the homes of the firm's customers. Two houses are devoted to growing the "Mums", which are well advanced and showing buds. Outdoors, in cold frames are hundreds of flats planted full as they can hold with the bulbs that are to be forced into bloom during the winter. Staggering numbers are mentioned quite casually by the growing staff, such as 10,000 paper whites, 10,000 daffodils, 20,000 tulips, etc. A peep at the beds being got ready for spring flowers discovers a splendid lot of Sweet William and a large corner being prepared for a "few thousand" pansies.

Evidence of continuous hard work by the growers, is seen everywhere, and the result must be a source of contented satisfaction to all of them, when the harvest is such an abundant one.

This splendid stock of flowers and plants, will all be reserved for Peterboro's own use, and sold at the firm's two stores, 428 George, and 216 Charlotte streets.

CAMPAIGN NOTES

FEDERAL NOMINATIONS.

Cape Breton South, N.S.: J. B. McLachlin, Labor.

Glengarry, Ont.: J. W. Kennedy, Progressive.

Lisgar, Man.: Alex. McLeod, Liberal. J. L. Brown, Progressive.

North Bruce, Ont.: Nathan Lambton, Progressive.

Restigouch, Madawaska, Que.: Hon. Pius Michaud, Liberal.

Shelburne, Yarmouth, N.S.: Hon. E. K. Spinney, Conservative.

La Prairie-Napierville Que., — Roch Lanctot, Liberal; Arthur Brossard, Cons.

Nicolet, Que., —A. Descoteaux, Liberal; L. J. Gauthier, Cons.

L'Islet, Que., —J. F. Fafard, Lib.; J. A. Gagnon, Cons.

Lotbiniere, Que., —Alderic Paris, Lib.

Drummond-Arthabaska, Que., — Wilfred Girouard, Lib.; Joseph Marier, Cons.

Lisgar—J. L. Brown, Progressive.

Restigouche, Madawaska, N.B.: Arthur Culligan, Conservative.

Marquette, Man.: Col. H. A. Mullins, Conservative.

Carleton, Victoria, N.B.: Hon. J. K. Fleming, Conservative.

Quebec South: Lieut.-Col. J. O'Meara, Conservative.

G. A. Brethen, the Progressive candidate in Peterboro-Hastings, set something of a precedent last night by attending the Conservative meeting. Asked as to how he felt in the camp of the enemy, he said: Fine; I have lots of friends here."

Financial News and Views

Latest Comment on — Grain and — Industrial Markets.

Closing Quotations — on Principal — Active Stocks.

Quotations supplied by A. C. Hawley.

2.30 Close

NEW YORK STOCKS.

	High	Low	2.30
Atchison Rly	121¼	121¼	121¼
Allied Chem	101	101	101
Amer Asphalt	54⅝	54⅛	54⅝
Balt & Ohio	81¼	80⅞	80⅞
Bethlehem Steel	39⅞	39⅛	39½
Amer. Can	241	235½	236¾
Pan-Amer. B.	63¼	61⅞	61⅞
North Pacific	69⅞	69½	69⅝
Reading Rail	85⅝	84¾	85⅛
General Elec	304½	300	300
U. S. Rubber	63⅞	62¼	62¼
Sinclair Oil	18⅝	18⅛	18⅝
Chandler Motor	36⅞	34¼	35½
Ches. & Ohio	108½	108¼	103½
Crucible Steel	72¼	71¼	72
Cal. Pet.	28	27⅝	28
Famous Players	107	105¼	105
Coca-Cola	143	142⅞	143
Sears-Roebuck	209	208¾	209
South. Rail.	106½	105½	105½
Studebaker	58¾	56½	57⅝
Amer. Wool	39⅞	39¾	39¾
U. S. Steel	121	119⅝	119¾
Rock Island	46¼	45⅞	45⅞

CANADIAN STOCKS

	High.	Low.	Close
Abitibi	67	67	67
Atlantic Sugar	32½	32	32
Bell Tel.	140½	140	140
Brazilian	71⅞	71	71⅞
Brompton	23¼	23	23¼
Canada Bread	61	59½	60
Canada Cement	108	108	108
Can. Steam. Pfd.	54⅞	54½	54⅞
Can. Pacific	150½	..	..
Dom. Stores	70	66	70
Steel of Canada	92½	92¼	92½
Maple Leaf	94	94	94
Smelters	12¾	11¾	12½
Burt	64	63⅝	64
Banks			
Dominion	206	..	..
Montreal	260½	..	..

MINING STOCKS

Gold

	Asked	Bid
Argonaut	26	24½
Baldwin	2¼	2¼
Con. West Dome	12¾	12¼
Bidgood	6½	6
Dome	1470	1460
Goldale	21	20
Hattie	1¼	1
Hollinger Cons.	1560	..
Keora	15	14
Kirkland Lake	33½	33
Lake Shore	780	770
McIntyre	1970	1950
Tough Oakes	53	52½
Teck Hughes	195	193
Vipond	107	105
Silver		
Castle Trethewey	117	115
Crown Reserve	17	16
Keeley	162	160
Lorrain Cons.	9½	9
La Rose	41	40
McKinley	18¾	18
Mining Corp.	280	278
Wettlaufer	6	5½
Premier	233	227

CHICAGO WHEAT

	High.	Low.	Close.
Dec.	140⅝	137	137¾
May	143⅝	139¾	140⅝

CHICAGO CORN

Sept.	82½	77¾	78
Dec.	81	78⅛	78⅝
May	85¼	83½	83⅛

CHICAGO RYE.

Sept.	78	76	76
Dec.	82¾	80¼	80¼
May	88½	86¼	86¾

WINNIPEG WHEAT

Oct.	126	122½	123
Dec.	124	120⅝	121⅛
May	129	128⅜	126

WINNIPEG OATS.

Oct.	43⅜	42⅜	42½
Dec.	43½	42	42
May	46¾	45⅝	45¾

Smelters and Bank Shares Led Toronto In Activity

TORONTO, Sept. 30.— (Canadian Press.)—Consolidated Smelters featured this morning's session of the Toronto Stock Exchange, being sold up in heavy dealings to a high of 121 5-8, then easing down to 120 3-4 at morning close, a net advance of three and three-quarter points. As yesterday banks were outstanding for strength and activity, scoring general gains. Imperial to-day gained two points, Toronto one and a half, Standard one, and Nova Scotia two.

F. N. Burt common, prominent in the trading, improved three-quarters and Dominion Stores preferred and Winnipeg each strengthened a half point. Twin City advanced five eights. Brazilian and Atlantic Sugar each eased a quarter of a point.

Wheat Jumps Six Cents On Sharp Upturn To-day

CHICAGO, Ill., September 30. (Canadian Press.)—Sharp new upturns in wheat values took place early to-day with belated month end adjustments and demand from millers for the September delivery as much as 6 cts a bushel higher, at 1.43½.

The most of the trading however was in later deliveries, attention focusing largely on advices from Buenos Aires.

That half the Argentine wheat crop is poor, although the recent rains were beneficial, the officials of the railways traversing Cordova and Santa Fe Provinces in the Argentina Republic were quoted as saying that crop prospects are very unsatisfactory.

Chicago opening prices unchanged to 1 1-8c higher; Dec. 1.39 to 1.39½, and May 1.42¼ to 1.43, were followed by a future advance, December touching 1.40 5-8 and May 1.43 5-8. Corn and oats averaged higher, sympathizing with wheat. After opening 1c to 3-4c higher, December 80 to 80¼ the corn market sagged all around, and then rose higher than before, both for December and May, whereas September lagged. Oats started at 1-8 to 3-8c advance; Dec 40¼c. Later the gains were increased. Provisions lacked support.

Many Stocks Dealt In On Mining Market To-day

TORONTO, Sept. 30. — (Canadian Press). — Trading on the Standard Mining exchange was active this morning with transactions totalling 167,330 shares, Dome mines took a drop of 45 points to 14.60 while McIntyre was 25 points higher at 19.70. Hollinger also sold ten points in advance at 15.60 and Premier was six lower at 2.32. Tough Oakes under heavy buying was fractionally higher at 51 3-4 and Teck Hughes two points lower at 195. Vipond advanced three points to 107 and Capitol 3 1-2 points to 35. Castle Trethewey declined two points to 115. Barry Holly, Canadian Lorrain and Keeley each advanced a point to 20, 58 and 160 respectively. Argonaut was fractional.

HUNDRED ENTERED IN SCHOOLBOY MEET

Field Day Under O.A.C. Auspices Attracts Many Athletes.

TORONTO, Sept. 30. —(Canadian Press). —In fine but cool weather, 360 boys, the pick of Ontario's Schools from public to Collegiate, took part to-day in the Ontario Boys Track and Field Meet sponsored by the Ontario Athletic Commission. Forty five boys from the Thunder Bay district, 46 from the Ottawa Valley, 30 from Western Ontario, 41 from the Owen Sound district, 36 from North Bay territory, 36 from Central Ontario, 56 from the Hamilton and Toronto district and 43 from the Kingston district contested 65 events.

During the morning, the contestants were reduced by heats to four in each of the field events and jumps while in sprints and hurdles, two qualified in each heat. Hon. G. H. Ferguson, Premier of Ontario, Hon. Dr. Forbes Godfrey, minister of Health and Labour and T. A. Murphy, chairman of the Ontario Athletic Commission, were honorary referees, with Dr. Merciant and Dr. Colquhoun.

ILLUSTRATED TALK FOR RALLY SERVICE

Children's Choir Led Singing and Fellowship Pageant Presented.

WELCOME, Sept. 30.— Sunday was Young People's anniversady at the Welcome church. In the morning the rally service prepared for the day was presented. A children's choir led the singing and the pageant of world fellowship was given.

Rev. D. R. Clare gave an illustrated talk on bees and butterflies.

In the evening Rev. Mr. Baird of Port Hope, was the speaker. His subject was 'The Home.' He spoke on the sacredness of the home, the factors of a home and the distractions from home life.

The choir gave special music and a quartette composed of Miss Bamsay, Mr. and Mrs. C. Symons and Mr. Ed. Martin sang.

Around The City.

Bank clearings for the month of September amounted to $3,263,782.

There will be an important meeting of the City Baseball League tonight at the Chamber of Commerce. The business of the season wil be wound up and it is therefore essential that every team should be represented.

The Irish-Canadian Bantam hockey Club will meet to-morrow evening at 7 o'clock, at the home of the manager, R. J. Brady, 177 Douro St. This is an important meeting, and every member is asked to be on hand.

OBITUARY.

MRS. D. J. KELLY.

Died in Peterborough, on Tuesday, September 29th, 1925, Margaret Ann Kelly, beloved wife of David J. Kelly. The funeral will take place from the family residence, 486 Gilchrist street, on Thursday, Oct. 1st, 1925, at 2.30 p.m. and proceed to the Little Lake cemetery, with Rev. Mr. Gordon officiating.

ALEXANDER & HALL
ELECTRICIANS
When you have Electrical work to do. Call
P. Alexander, Phone 17553.
W. Gordon Hall, Phone 1403w.

HON. G. N. GORDON'S MESSAGE TO WEST PETERBORO' ELECTORS

TO THE ELECTORS OF WEST PETERBOROUGH,

Ladies and Gentlemen:

As a Minister of the Government now in power and as your representative in Parliament, I wish in presenting by claim for re-election to remind you of what the Government with which I am associated has done for Canada during its four years in office. The statements I have already made from the public platform will be here repeated in part so you may have them in black and white, and they may all be substantiated by reference to any recognized authority.

IN THE FIRST PLACE I WISH TO ASSURE YOU THAT CANADA HAS NOT GONE BACK ONE INCH DURING THE TERM OF THE PRESENT GOVERNMENT. ON THE CONTRARY, THE COUNTRY HAS ADVANCED IN TRADE, IT HAS BEEN PUT ON THE HIGHROAD TO PROSPERITY, AND IT IS NOW FARTHER ON THE WAY TOWARD COMPLETE REHABILITATION THAN ANY OTHER NATION WHICH MADE EQUAL SACRIFICES IN THE GREAT WAR.

The National Debt of Canada, exclusive of railway obligations, was reduced by $36,000,000 during the term of the present Government.

According to Dun's report there were over 19,000 more firms doing business in Canada in 1924 than during Mr. Meighen's regime, but there were 10 per cent fewer failures in 1924 than in 1921.

In the last year of the Conservative Government Canada had an adverse trade balance of $33,000,000. In the fiscal year ending March 31 this year, that adverse balance had been wiped out and Canada had, instead, a favorable balance of $285,000,000.

The Liberal Government pared down the annual expenditure by $114,000,000, with a consequent economy of $14.06 a year for every man, woman, and child in Canada. And out of every dollar of this present expenditure there goes 55 cents for war liabilities.

Taxation, which amounted to $41.90 per capita in 1920-1921, was reduced to $31.38 in 1924-1925, which means that the people today are paying $3 in taxation where they paid $4 under the Conservative administration.

Canadian men, for the protection of their families, were able in 1924 to spend $100,000,000 more on life insurance policies than they could afford in 1921.

The Canadian dollar, which was worth only 85 cents in United States exchange during the Conservative rule, was carried by the Liberal Government above par, leading the way for the nations of the world.

THAT IS PART OF THE ACHIEVEMENT OF THE GOVERNMENT IN WHICH I HAVE SERVED YOU. CANADA WAS A SICK COUNTRY WHEN THIS GOVERNMENT TOOK CHARGE OF AFFAIRS. BUT SANE TREATMENT HAS TIDED HER OVER THE CRISIS AND A STEADY IMPROVEMENT HAS BEEN OBVIOUS FOR SOME TIME.

Agriculture is in a flourishing condition. Foreign and domestic trade have alike expanded. We have a favorable balance of trade. The Canadian dollar is worth one hundred cents in every market. Business has expanded, and a measure of relief from taxation, tariff and otherwise, has been afforded the consumer without injury to the great manufacturing interest in the country. The steady stream of emigration to the United States which exceeded 752,000 persons under the Borden-Meighen governments, has been checked, and the flow has turned. Wholesale immigration of undesirables and of men who would compete in the industrial centres with tradesmen and mechanics has been sternly discountenanced. Wasteful extravagance of the public revenue has been replaced by rigid economies in every branch of the Public Service, so that Canada is at last in position to balance her budget. Trade treaties have opened to Canadian exporters rich markets hitherto undeveloped. Taxation has been reduced and the cost of living lowered.

A SPIRIT OF NATIONAL UNITY AND CONCORD HAS REPLACED DISCORD AND SUSPICION EAST AND WEST. LONG ANTAGONIZED BY THE MACHINATIONS OF THE CONSERVATIVE PARTY, ARE NOW ALL ONE CANADA. THE LIBERAL GOVERNMENT BELIEVES IN CANADA, IS PROUD OF CANADA, SEES A GREATER CANADA YET TO BE DEVELOPED.

Contrast with this spirit and with these achievements the record of the Conservative party which asks your support. The only policy that party now has is the one it announced in 1921 —higher tariff. But in its three years of power after the war, why did it not apply this policy, this panacea for the ills of Canada? By its lack of backbone and by its bad business management, it let Canada drift until towards the end of 1921, the Government feared to meet Parliament and went down to defeat before an enlightened electorate. In the session of 1921 one of Mr. Meighen's supporters, Mr. W. G. McQuarrie, M.P., put upon record in Hansard: We have bread lines in nearly all the cities." Mr. Meighen himself, in his 1921 manifesto to the electors, declared: "Our dollar is already at a serious discount in the United States, mainly because of our excessive purchases there compared with our sales."

THE GOVERNMENT WHICH I REPRESENT DOES NOT COME TO YOU TODAY WHIMPERING OF FAILURE, MAKING EXCUSES IN TREMBLING ANTICIPATION OF DESERVED CASTIGATION. IT COMES IN THE FULL PRIDE OF CONQUEST, HAVING PULLED CANADA FROM THE MORASS INTO WHICH THE CONSERVATIVE LEADERS ADMITTED AT THE END OF THEIR TERM THEY HAD PLUNGED IT.

In the spirit of a greater Canada, built up on business lines, with continued increase in prosperity and continued lowering of taxation and the cost of living, I request your support for me personally and for the Government in which I am a member.

To the Women of West Peterborough I make special appeal, not alone because of the important part the Liberal party played in gaining for them the franchise, but because of the intrinsic value of the policies Liberal Government offers. Love of country, love of home, love of achievement; these are attributes of womankind since the beginning of time. In the Liberal party women find expression for their love of country through the opportunity to make it better by constructive legislation; they are helped to make home more comfortable and prosperous by the measures sponsored by this Government towards decreasing the cost of living; and in this party, as in no other, they are offered avenues for the exercise of their peculiar qualifications that lead to genuine achievement, worthwhile because done for the country and the homes they love.

G. N. GORDON,
Minister of Immigration.
Per the Liberal Publicity Committee.
1d—77—2266

Sacrifice Clearance Sale of
USED CARS

Ford One Ton Truck	$325
Overland Touring	145
Ford Chassis	140
1924 Sedan	600

These Cars are offered at Reduced Prices in order to clear our stock

Duffus Motor Sales

GOSPEL HALL.

Visitor From Brantford Will Conduct One Service Here.

Mr. Chas. Innes, of Brantford, will conduct one meeting only in Gospel Hall Friday night this week. This will be the beginning of the fall and winter meetings every Friday night. All Christians are invited. Mr. Innes is a great speaker. Hear him.

IN MEMORIAM

In loving memory of our dear Mother, who passed away on Sunday, Sept. 28, 1924, at Kenwood, Man.

Now the labourer's task is o'er,
Now the battle day is past;
Now upon the farther shore,
Lands the voyager at last;
Father in Thy gracious keeping,
Leave we now Thy servant sleeping.
—Inserted by her daughters, Mrs. P. J. Elliott and Mrs. A. E. D.

IN MEMORIAM.

Lines written on the death of Mr. George Forsyth, who died September 27, 1924:

Dear Geordie has gone from our circle,
On earth we will meet him no more;
He has gone to his home in Heaven,
And all his sufferings are o'er.

But I know Geordie you are dwelling,
In a fairer and brighter land,
Where no pain can ever enter,
You are cared for by God's hand

Loving Geordie, thou art sleeping
In the cold and silent tomb,
Calmly sleeping, gracefully waiting
The glorious resurrection morn.

Jesus, while our hearts are bleeding
O'er the spot that death has won,
We should at his solemn parting,
Calmly say 'Thy will be done!'

Though cast down we're not forsaken,
Though afflicted not alone,
Thou didst give, and thou has taken,
Blessed Lord Thy will be done.
—Inserted by his loving sister, Ellen Forsyth

LATE WANT ADS.

FOR RENT —FURNISHED MODERN Apartment, living room with fire place for coal or wood, Kitchenette, hot water. One or two bedrooms suitable for a couple, without children. Phone 1286W. 3d 79 2256

FEMALE HELP WANTED — A WOman to do washing. Apply 266 Burnham. 3d 79 2859

WANTED — COUPLE TO OCCUPY Furnished or Unfurnished Apartment with all conveniences. Phone 2499. 3d 79 2857

TO RENT — SMALL HOUSE ON Westcott Street. Apply 286 Wescott Street or Phone 1311W. 3d 79 2859

Phone Johnny-on-the-Spot for Coal—703

Why not try
Semi - Anthracite
NUT COAL
Best substitute for hard coal and saves you money at
$10 TON
Delivered
HODGSON BROS.
Dalhousie and Bethune

A Good Resolution

Make up your mind to take care of your eyes, they are the main factor of your earning power. Don't neglect the warning headaches or blurred vision. For better vision see

A. A. FOWLER
PHM.B., TORONTO UNIVERSITY
EYESIGHT SPECIALIST
373 GEORGE ST
Exclusive makers of "Peblo Lenses"

Sugar Cured Peamealed
Backs - 39c. lb.
Piece - 37c. "

Grapes, Basket	49c
St. Lawrence Apples, Peck	75c
2 lb Seedless Raisins	23c
2 lb. Shortening	33c
2 lb. Lard	43c
Grape Fruit, 3 for	25c
5 Gal. C. Oil	$1.25
3 Corn Starch	25c
15c Steel Wool, pkg	10c
Village Biscuits, lb	10c

Boyle's CASH & CARRY GROCERY.
168 CHARLOTTE STREET
60 HUNTER STREET E.

TAXI
H. Howell
273 Simcoe - Phone 396
7 Pass. Hudson Sedan Cars
Day and Night
12d-76-2485

CHIROPRACTOR
M. C. GOODWIN
DC. Ph. C.
Palmer Graduate
108 Barrie Building.
Lady Attendant Phone 631
Hours 10-12 a.m., 2-4 and 7-8 p.m
Office closed Tuesday evening, also Thursday afternoon and evening

Deluxe Taxi Service
Most UP-to-Date Cars in the City.
W. WORBOY, PHONE 2650.
Weddings, Pleasure Driving, Funerals, Shopping, Christenings, Train Orders. 6d 80 2790

VOTERS

This Election is one of most important at which you will ever have an opportunity of voting.

See that you are on the Lists. Registrars will sit until Wednesday night, September 30th, at the following places:

District No. 1—
At 133 Lake Street
District No. 2—
At 395 Water Street
District No. 3—
At 273 Charlotte Street
District No. 4—
At 334 McDonnel Street
District No. 5—
At 718 George Street
District No. 6—
At 46 Hunter Street East

for the purpose of making registrations. You can inspect the lists at the above addresses, or phone The Liberal-Conservative Committee Rooms, Number 284 George Street; phone Nos. 2620 and 2621.

Liberal-Conservative Association of West Peterborough.

4d—26, 28, 29, 30

EVENING CLASSES

IN THE
Peterborough Business College Limited
WILL OPEN
Monday, October 5 (Next)
SESSIONS—EACH WEEK ON MONDAY and THURSDAY EVENINGS FROM 7.30 TO 9.30

SUBJECTS: Bookkeeping, Shorthand, Typewriting, Spelling, Penmanship, Business Letter Writing, Arithmetic, Rapid Calculation, etc.

Office will be open every night, from 7.30 to 9.00 this week, to give information, and enrol students. We hope those interested will arrange to call this week. Phone 589.

J. A. McKONE, Pres.

1961

OCTOBER

Examiner

"THE SCARLET WEST"
...TOL - TONIGHT

The Evening Examiner

PROBABILITIES.
Easterly winds and fair. Friday—Moderate winds, mostly cloudy with a little higher temperature.

VOL. LVI., No. 77 | PETERBOROUGH, THURSDAY, OCTOBER 1, 1925 | PRICE THREE CENTS

...NILE IMMIGRATION TOPIC ...WORDY ARGUMENT INVOLVING MANY CHILD LABOR PROBLEMS

...e Family Accepts ...en as Employees—...ot as Member.

... OF SELECTION

... Council May Con... mpartial Survey of Migrants.

...WA, October 1. — Canadian ... Charges against conditions ... immigration were freely ... afternoon session of the ...are conference here. A ...ision of the speakers for ... would place the repre... the Barnardo Homes, ...rts, and those of the De... Immigration, on one side ...cial men in charge of ...ildren, social workers, ...al and voluntary, and ...ental ...ert, ranged ...nst juvenile immigra...en conducted. The re... the Child Welfare ...ed to conduct an im... of a gi... number of ...nts over a period of ...

...eeling was expressed ... child labor involved in ...gration due to the fact ... family in Canada ...dren not as members ...ut as employees. ...posed to child labor ...es and should not ... farm, said several

...as made several times ...tions sending out chil... in selecting migrants, ...authorities on both sides the ...c were also lax in mental and ...al examination, and that Cana... thus given responsibilities ...perly belonging to her. It ...ommended that institutions be ...sponsible for all juvenile im... up to 21 years of age, in... 18 years as at present. ...int was made that the ...d records of juvenlles im... were withheld from the ... both by the institutions and ...artment of Immigration. ...oberts, for the Barnardo ... gave a thorough description ... methods, and stated that ...ossible safeguard was used to ... only trained children, sound ..., morally and physically ...o Canada. ... claimed that ...o per cent of the entire num... sent were unsuccessful. Any ...proving unsatisfactory up to his ...year was returned to England. ...of. E. D. MacPhee, of Toronto ...ersity, said that in the Toronto ...eral Hospital Psychiatric Clinic, ...5 girls from Barnardo Homes, ...ad been proven mentally defec... three idiots and imbeciles had ...sent to Orillia. Of 800 unmar... mothers brought in by social ...ers, 125 had been from Barnar... Homes. They had been from 18 ... years of age, and thus were ...in three years or less of the last ...ervision by Barnardo officials. ...he mental defectives, he said had ...n born mental defectives, so that ...ile Canada might be called upon ... bear some blame from moral lapses, in these cases the country could ...ot be responsible. He also stated ...hat seven cases of insanity had been found.

Mr. Roberts replied that of 740 girls sent to Canada since the war, only 11 had "fallen," and one had contracted venereal disease. Upon this Rev. Joseph Haley, di...ector of the Catholic Welfare Bur...eau of Toronto, remarked that these ...st figures could mean little since ... of these girls had come in the ... few years and could not now be ... old.

Dr. MacPhee stated that the cases ...ited should have been kept in ...gland by ... ance of the in...tution, or ... them, by the ...epartment ...

Mrs. H... of Toronto, ... led the ... the ...es given ... Bogue Smart, of ... Department ... Immigration, who ...said that ... per cent of the ...ren made ... Canada was in...ested in the ... remaining 2300 chil...dren, she said, ... would consti...e a considerable problem. She ... noted a distinct improvement in ...venile Immigration conditions ...ce the council ... made its first ...uiries. It was questionable wheth... children of school age should be ...ed to come. The families who ... them expected them to work and ...involved the whole matter of ... labor, to which Canada was op...ed.

...ILLBROOK FALL FAIR.
...FRIDAY, OCTOBER 2ND.
...CIAL PROGRAMME.
THREE RACES.
...ANCE IN ARMOURIES.
...TAGGS, ORCHESTRA.
4d78 2217

...TY TAXI 25c
... SEDAN CARS
...VICE DE LUXE
... OR NIGHT
PHONE 2240
... Weese, Manager

Easter Lily Blooms In Fall Floral Novelty In West End

A sight rare in floral circles is an Easter lily in bloom at this time of the year, but Mrs. J. W. Shaver, Gilmour Street, has one of these floral rarities in her possession.

Novel Method Discovered For Chastising Felines

SASKATOON, Sask., Oct. 1. (Canadian Press) — While C. R. Miller was threshing oats on his farm west of Bilke, the belt flew off the separator. On investigating he found one of his pet cats had been threshed to death in the machine. The belt was replaced, the machine started again, and once again the belt came off. A second examination showed another cat had lost all of its nine lives, and after its remains had been removed and the belt replaced threshing proceeded without further delay.

MEIGHEN STATES ENFORCEMENT OF ONE-TENTH OF PROGRESSIVE POLICY HARMFUL TO INDUSTRIES

Addressed Electors at Portage la Prairie Constituency.

PERSONAL MATTER

Answered Charges of Obtaining Exemptions for Young Men.

OAKVILLE, Man., Oct. 1.—(Canadian Press).—"Even in the Progressive party there are protectionists to-day," declared Hon. Arthur Meighen in the course of an address to electors of his constituency of Portage La Prairie here yesterday. The Liberals were, and always had been faithful, he said, in their allegiance to free trade policies. The enforcement of about ten per cent. of the "blessed Progressive policy," had resulted in the crippling of many Canadian industries and the stagnation because of uncertainty of many more. "Are you satisfied with this result?" he asked. "If you are, just vote for another four years of drift."

In spite of rain and sleet and mired roads, the hall was well filled. Hon. Hugh Armstrong, former member for Portage La Prairie in the Manitoba Legislature, was the first speaker. He found himself unable, he said, to find that the Liberal Party in Federal politics had any policy at all. The building of the National Transcontinental road seemed to him to be the outstanding achievement of the Liberal Party during its terms of office, and this railway, he said, had resulted only in an addition to the national debt.

He expressed the conviction that the policy of the Progressive Party had been barren of results and that it was "time for a change." He would not "take off his hat to Uncle Sam and beg for reciprocity," but would give a business government in Canada a chance to employ in Canada the same fiscal policy which had brought prosperity to countries which competed nationally with Canada.

Mr. Meighen, in opening, asked permission to refer to a personal matter. It had been reported in the constituency four years ago, and it was being rumored again now, that during the war days he had tried to obtain exemption for certain young men from military service in the district. He offered "the deed of this building" to anybody who could prove that he had ever interfered with the work of the exemption tribunal for the district. He would give a great deal, he said, to know who were circulating such rumors.

Passing to "subjects that really count," Mr. Meighen asked his audience if it did not find that "most of the talk about iniquities of the tariff is all humbug." He said that H. W. Wood, leader of the Alberta Farmers, had recently declared publicly that the tariff was not the real issue in this election, and that its importance was being greatly exaggerated.

Even in the Progressive Party today there are protectionists, he said. "With the whole Liberal Party faking on it and with some of the Progressives going the same way, do you really think you were right in 1921?" The Progressives in the Federal House, he said, had been "merely an appendage, hanging on to the Government's coat-tails and excusing the Government's failure to carry out anything except about ten per

(Continued on Page 3.)

Parrot's Cries Fail To Save Fluffy Flock From Flames

NEW YORK, Oct. 1. —A parrot's shrieks, "Gather the crew" and "All hands on deck," failed to save the lives of more than 200 of his feathered mates to-day when a fire started in a bird store in upper Broadway. The parrot hero was one of the victims, most of which were canary birds. A patrolman turned in an alarm after hearing the cries of the parrot, brilliantly colored Brazilian specie.

NEW PRESIDENT TELLS SITUATION

Dandurand Says Protocol Now—Adherence is Justified.

HEAVY WAR DEBTS

PARIS, Oct. 1 (Canadian Press). —President Gaston Doumergue received Hon. Raoul Dandurand, Canadian Senator and President of the Assembly of the League of Nations, at the palace here yesterday and they engaged in conversation for half an hour.

It is understood that when asked by the president what practical result the Canadian representation had achieved at Geneva, Senator Dandurand replied that it had enabled the Dominion to justify her non-adherence to the protocol owing to her past heavy war expenditure and present railway drain. Until these were adjusted, he said, Canada could not consider indefinite further commitments. This attitude, he added, was appreciated by the participants in the Assembly of the League of Nations and acknowledged by his election as president of the Assembly.

The Canadian representation at Geneva, Senator Dandurand continued, also had enabled the Dominion to work with Empire ministers on the international field of diplomacy, each giving the other's point of view. For example, in response to a suggestion that Canada might have done more for imperial defence than she had done, it was pointed out that in her past war expenditure the Dominion had incurred future annual taxes to a much greater extent than Great Britain had expected for such defence.

Again, the European diplomats considered that Canada's signing of the Fisheries Treaty at Washington was an indication of drift from Empire treaties, which should be signed by ambassadors, with force behind ythem. The Canadian representation held that in the final analysis ambassadors were only servants of the governments affected by the treaties. If force were necessary as a background to every treaty, why sign Force was never in mind when treaties were made between North American governments, the Senator said.

In conclusion, the Canadian representation at the Assembly of the League of Nations had enhanced the prestige of the Dominion, and this will bring about practical business results, the Senator said.

Senator Dandurand will sail on the Mauretania.

GREAT WOMEN'S PICTURE AT ROYAL.

"Smouldering Fires" at the Royal to-day has created much discussion among the women folk wherever it has been shown. The problem whether an elderly woman should marry a young man has many interesting angles.

The cast includes Pauline Frederick, Laura La Plante, Tully Marshall, Wanda Hawley, Bert Roach, etc., most of the cast being stars in their own right.

Strangers will never find that man dull who has learned how to be good company among his own family.

World's First Cocoa Exchange In New York

NEW YORK, Oct. 1. —(Canadian Press). —New York will become the market centre of the World's cocoa trade today when the New York Cocoa Exchange the first organization of its kind in the world, will be opened for business. Through its facilities, trading in raw cocoa, representing transactions of several hundred million dollars annually, will be centralized.

OTONABEE AGRICULTURAL SOCIETY WILL GIVE A DANCE AT KEENE TOWN HALL, WEDNESDAY, OCT. 7, 1925.
8d-1 3-6-2271

RYE'S PAVILION.
FRIDAY NIGHT, OCT. 2. BALLOON AND LUCKY NUMBER DANCE. KEN. BLOOD'S ORCHESTRA.
1d78-2289

TRYING TO BRING UP SUNKEN SUBMARINE

The above photograph shows the rescue operations being conducted over the spot where the U.S. submarine S-51 is lying in 13 feet of water. The submarine S-50 is getting into position next to the divers' boat so that it may pump air into the sunken vessel. The S-51 is located below the divers 'boat on the left of the picture. Rough weather compelled postponement of the rescue work.

New British Law Makes It Hard For Minors To Marry Permission Of Both Parents Must Be Obtained First

LONDON, Eng., Oct. 1.—(Canadian Press). —Young people who desire to rush into matrimony without their parents consent will be up against a new act of parliament which came into force today.

Under the guardianship of infants act, a marriage license will be refused for persons under age of 21 unless a written consent of both father and mother (where both are living together) has first been obtained.

Provision is made that in the case of "absence, in accessibility or some disability" on the part of either father or mother, the other may give the sanction where a minor cannot obtain the consent of both parents to a civil marriage, the case may be referred to the Registrar General who will, if he deems it wise, dispense with the dissenting parents consent; or, should he refuse to adjudicate, the persons seeking a marriage license may take the case to a court of summary jurisdiction or to the higher courts.

UP-GRADE TREND IN CONSTRUCTION

Years Aggregate Leads 1924—Total Second Largest Since 1913.

QUEBEC THRIVING

For the second month in succession the total value of construction awards have exceeded those for the corresponding months of 1924. Throughout Canada the contracts awarded figures, as compiled by MacLean Building Reports, Lt., totalled $29,746,400 compared with $22,506,300 for September a year ago. Residential building accounted for 25.7 p.c. of the August total and amounted to $7,651,300. Business buildings totalled $7,376,800 or 24.8 p.c., industrial buildings $354,400 or 1.2 p.c., and public works and utilities $14,364,300 or 48.3 p.c. The activity was distributed among the province as follows: Quebec, 51.8 p.c.; Ontario, 33.4 p.c.; Prairie Provinces 10.9 p.c.; British Columbia 2.6 p.c., and the Maritime Provinces 1.3 p.c.

To the Province of Quebec goes credit for the large contracts awarded totals recorded during the past two months. In fact the cumulative figures from month to month for that province have been consistently larger than those for last year; the increase of over $6,000,000 is due to increased development in the pulp and paper industry and in bridges, roads and other engineering projects. Ontario lags behind last year when grand totals are compared but in the building classifications, omitting engineering contracts, an increase of over $7,000,000 is shown. The Western and Maritime Provinces continue slightly ahead of 1924.

Prices Steady.

With prices of building materials and labor on a level with August a year ago and practically no fluctuation intervenient it is reasonable to assume that prices have reached a working level where they will remain for awhile at least. It is considered by many that prices are now where they would have been anyway had no war boomed prices artificially. The small natural increase shown in years previous to 1913, if unchecked, would largely account for similar increases.

Total construction started from January 1st to September 30th. Has amounted to $208,677,400 compared with $201,712,300 during the corresponding period of last year. During this period Presidential Building shows a rather unexpected increase of 14.8 p.c.; Business Building a decrease of 5.4 p.c.; principally on account of less warehouse and hospital space being built; Industrial Building an increase of 52.9 p.c., largely attributable to power and paper developments in the Province of Quebec; Public Works and Utilities a decrease of 8.4 p.c. The activity was distributed among the classes as follows: Residential 35.0 p.c.; Business 26.9 p.c.; Industrial 8.9 p.c.; Engineering, $29.2 p.c. In related sections of the country the activity is shown as follows: Ontario 42.5 p.c.; Quebec, 37.0 p.c.; Prairie Provinces 8.5 p.c.; British Columbia 8.3 p.c.; Maritime Provinces 3.7 p.c. The total for the Dominion is greater than last year by 3.4 p.c.

Proposed new work reported as contemplated during September had an estimated value of $38,662,900. For the first nine months of this year the contemplated total stands at 449,185,900 compared with $285,000,800 for the same period in 1924.

TIGHTEN BORDER FOR SMUGGLERS

Canada and U.S.A. Make Arrangements For Suppression.

HOLD UP LIQUOR.

OTTAWA, Oct. 1. — (Canadian Press). — Regulations for the suppression of smuggling between Canada and the United States approved recently by the Governments of the two countries, were made public last night. Provisions are announced to prevent clearances of small motor boats and similar craft for points in Cuba and Mexico, where it is suspected that the cargo is intended to be smuggled into the United States or Canada; and for the exchange of information regarding persons engaged in the narcotic traffic.

The regulations also contain restrictions respecting shipments of liquor while in transit through Alaska into the north-western part of Canada. Further provisions deal with the return of property stolen in one country and smuggled into the other and for the obtaining of evidence for the conviction of smugglers.

WEATHER

This is the first day of October. October, as the name signifies, was at one time the eighth month of the year, but is now the tenth; September (from the Latin "Septum" seven, was the seventh month). September will go down in weather records as having a record for wetness. The rainfall for the month gave a total of 5.52, almost 6 inches. This is the heaviest September rainfall I have a record of. During the last 30 years it has only been exceeded during the following months:

	Inches
July, 1902	8.65
June, 1906	6.75
May, 1912	6.82
August, 1915	6.87
October, 1917	6.24

Some people take a great interest in old proverbs, and have a most implicit faith in the same. For the benefit of such I here give a few:

"As September, so the coming March."

"A wet September, drought for next summer."

"Much rain in October, much wind in December."

"Warm October, cold February."

"As the weather in October, so will it be the next March."

"If October brings heavy frosts and winds, then will January and February be mild."

The warmest day in September was the 1st, with 86 degrees. The coolest was the 26th, with 29 degrees. The first time freezing point was reached was the 22nd. Rain fell on 17 days. At the close of the month the foliage on the trees had changed but little, and the grass had the fresh green color of early spring. This morning the temperature stood at 29 degrees, with a heavy white frost.
—W. P.

BIG INDICTMENT AGAINST FRUIT FIRMS OF WEST

Grand Jury Handed List of 863 Charges on 16 Counts.

42 FIRMS NAMED.

Charges Cover Many Means of Cheating Growers and Consumers.

VANCOUVER, B.C., Oct. 1.—(Canadian Press).—Eight hundred and sixty-three charges involved in an indictment of 16 counts against 42 fruit firms and 11 individuals in British Columbia, Alberta, Saskatchewan and Manitoba, were handed to the grand jury at the Assize Court here yesterday afternoon by Mr. Justice D. A. McDonald, presiding judge.

Theft, fraud, falsification of books for purposes of deceit, market juggling and price manipulation, restraint of trade, interference with sound business competition, syndicating and general conniving to cheat the grower and consumer with serious injury to the fruit-growing industry in Canada are contained in the charges.

The trial of the fruit interests of Western Canada in Vancouver will take place at the instigation of the Federal Department of Justice.

The jurisdiction of the court has been extended to cover the territory ranging from the coast to Winnipeg.

BRITISH FLEET GUARDS IN EAST

Admiralty Orders Powerful Fleet to Be Maintained in Asia Minor.

MEET AT CRETE.

LONDON, Oct. 1. — (Canadian Press).—Strong British naval forces will be maintained in the Near Eastern waters during the next few weeks, under amended orders issued by the Admiralty to the Mediterranean Fleet.

Under new instructions, the Third Battle Squadron, the Third Cruiser Squadron and the First and Third Destroyer Flotillas will concentrate in Suda Bay, Crete, on October 8 to remain a week.

After their departure for Malta the battleship Queen Elizabeth will arrive at Suda Bay, and she, in turn, will leave for Malta October 29.

FRENCH OFFER NOT ACCEPTED

Statement Issued By U. S. Secretary of the Treasury.

NO AGREEMENT.

WASHINGTON, D.C., Oct. 1.—(Canadian Press)—The French proposal for settlement of her war debt to the United States has been found unacceptable. This was indicated in a statement issued by Secretary of Treasury Mellon this morning, which declared: "No proposal acceptable to the United States Commission had been made."

Mr. Mellon's statement denied that President Coolidge had been called upon to referee a difference of opinion among the members of the United States Commission as to the acceptance of France's latest offer. Reports which had been circulated to the effect that an agreement had been reached were also denied.

WANTED — SEVERAL FIRST-CLASS PATTERN MAKERS. APPLY CANADIAN GENERAL ELECTRIC COMPANY, PETERBORO, ONT.
3d79 2262

RIFFS RETIRING BEFORE FRENCH BASE IN DANGER

Rebel Chieftain Forced to Suspend Attack on Spanish Stronghold.

TROOPS DIVERTED.

Spanish Forces Are Drawing Steadily Nearer Adjir.

FEZ, French Morocco, Oct. 1. — (Canadian Press). — While French troops operating in the Kifane region against the rebellious tribesmen are reported as continuing to sweep forth methodically, breaking down such opposition as is offered by Riffians, advices have been received at military headquarters here that the Spanish troops are getting nearer and nearer the Ajdir—base of Abd-El-Krim, the Riffian leader.

It is asserted that Abd-El-Krim has been obliged to suspend his offensive against Tetuan, the Spanish capital, and rush troops to danger spots in the south.

TURKS CALL OUT MANY RECRUITS

Four Classes, From 22 to 25 Years of Age, Called to Colors.

OFFICERS EXAMINED.

CONSTANTINOPLE, Oct. 1. — (Canadian Press).—Four classes of recruits, ranging from the ages of 22 to 25 years, have been called to the colors. Officers of the first and second reserves are to undergo a medical examination.

NO NOTICE TAKEN.

LONDON, Oct. 1. — (Canadian Press).—British official circles profess to see no indication of deviation in the Turkish policy in the news from Constantinople that four classes of recruits have been called to the colors.

It is pointed out that the policy of the present Government of Turkey is based on the military defence of her frontiers and it is believed that the summoning of recruits cannot be interpreted as pointing to a bellicose attitude.

There is no idea in official circles here that the move is connected with the Anglo-Turkish dispute over the territory of Mosul, which is in the hands of the League of Nations.

BETTER SERVICE IN POST OFFICES

Two Sub-Offices Now Give Full Service, Including Sale of Money Orders.

MOTOR DELIVERY.

Starting to-day full postal service will be given from a second of the four sub-post-offices in the city. Vincent Sullivan's drug store, sub-office Number Four, will now issue and cash money orders and postal notes, handle registered and insured mail, and take in parcel post mail. Some time ago sub-office Number One, at Brownton, started to give this service.

At the beginning of this week a motor truck painted red and decorated with the Royal Arms, started to deliver the parcel post packages around the city. This has materially speeded up the service, and retires "Dobbin" from another field of service in the handling of mail.

In only one department does he now reign supreme, and that is in collecting from the mail boxes around the city. In this part of the work a trained horse can teach a greenhorn and the route, covering the circuit without missing a box.

LABOR LEADERS HOPE TO EVICT BALDWIN GOVT.

Ramsay MacDonald Would Seize Opportunity of Minority Tenure.

BALLOT BOX REVOLT

Urged Followers to Keep Noses to the Grindstone of Constitutionalism.

LIVERPOOL, England, Oct. 1 (Canadian Press).—The leaders of the Labor party have hopes of turning out the Baldwin Government a great deal sooner than the public believed possible a year ago, when the Conservatives came back into power. This was made clear yesterday in the discussions of the Parliamentary party conference.

It was hinted by J. Ramsay MacDonald, former Labor Premier; J. H. Thomas, also a Labor Cabinet Minister, and others that if Labor gets a chance to get in the saddle again, even as a minority government, it will take it, and not bide its time until it can be a majority government.

Mr. Thomas told the convention that he was convinced the Baldwin Government was going to be brought down on its industrial policy. Both he and Mr. MacDonald opposed a resolution offered by Ernest Bevin, general secretary of the Transport and General Workers' Union, asking the conference to take the stand that it would be inadvisable for the party to accept office again while in a minority in the House of Commons.

Mr. MacDonald said this was an absurd resolution that would put the party in a silly position, while Mr. Thomas talked about the prospective toppling over of the Conservative Government. The convention took their side and defeated Bevin's motion 5 to 1.

By an equally overwhelming margin the moderates in the party put down several other proposals of their more radical brethren. One was a resolution demanding that the Labor executive, through Ramsay MacDonald, send an apology to the Russian Soviet Government in connection with the notorious Zinovieff letter, which advocated the overthrow of the British Government, and which was made public when the MacDonald administration was in power.

Another resolution urging the Labor party to withdraw from parliament and force the resignation of the Baldwin cabinet was similarly rejected, by a show of hands.

Addressing a party demonstration tonight, Mr. MacDonald declared that the way revolutions would have to be effected in this country was through the ballot box. He urged his followers to keep their noses to the grindstone of constitutionalism—"not the flabby kind of merely bringing down and taking what comes, but the constitutionalism of men who see the great problems of poverty in front of them."

The party at a private session tonight is understood to have decided to double the levy imposed on every affiliated society of the trades union for the purpose of raising party funds. Affiliated memberships number about 4,000,000, and the levy would be raised from threepence to sixpence, and thus yield about £100,000 yearly.

WOOD.
MIXED SWAMP WOOD, $6.00 PER TEAM LOAD, CUT 12 IN. LONG. — ALFRED McDONALD LUMBER CO., PHONE 176.
3d80 2273

YOUNG MEN
WHO ARE INTERESTED IN CANADA, ITS PRESENT CONDITION AND ITS FUTURE PROSPERITY, ARE INVITED TO ATTEND A MEETING IN THE LIBERAL WOMEN'S COMMITTEE ROOMS TONIGHT AT 8 O'CLOCK.
NO HEAVY POLITICS, BUT A CLEAR-CUT, ACCURATE PRESENTATION OF FACTS BY MEN WHO KNOW.
OVER BOND'S DRUG STORE, CORNER OF GEORGE AND HUNTER, TONIGHT.
1d-78-2270.

ROYAL
....NOW....
Pauline Frederick and Laura La Plante in
"Smouldering - - Fires"
Of vital interest to all womankind.
TINY TOT NITE
The late Song Hit Illustrated
"I miss my Swiss, my Swiss miss misses me"
To-night's the night to-night

FOR SALE

$5,500 will buy new bungalow; all conveniences. West side.
$4,000 will buy new dwelling; all conveniences. South side.
$2,800 will buy brick dwelling in good condition.

Several dwelling to rent also. Farms for sale in different parts of the county.

See our list if you are in the market to buy.

W. H. TAYLOR.

163 Hunter St. W., or Phone 1462.

AGENTS WANTED

$5 PRIVATE CHRISTMAS Greeting Cards; sample book free; men and women already making five dollars up daily, in spare time; experience or capital unnecessary. Garretson Company, Brantford, Ontario. 24d-80-2211

A—OUR AGENTS, MEN AND WOMEN, without experience, are making between $10 and $30 per week in spare time taking orders for "Imperial Art" Personal Greeting Cards. Always the leader, now better than ever. Take orders now, deliver later. Magnificent sample book free. Write, British Canadian, 122 Richmond West, Toronto. 9d 86 2885

HELP WANTED—Male

EXPERIENCED FARM HAND. 'Phone 988 r 32. 3d-78-2800.

MALE HELP WANTED—EXPERIENCED farm hand. 'Phone 420 r 23. T. Hetherington. 3d-79-2831.

MALE HELP WANTED—RESPECTABLE man desires position as janitor, good references. Apply Box 2769 Examiner. 6d 80 2769

WANTED—YOUNG MAN FOR VAUDEVILLE act. State what you can do. Experience not necessary. Box 2802 Examiner. 3d-78-2802.

BUSHMEN WANTED— SCHRODER Lumber Company, Pakesley. Apply to Giles Stone, 618 Bethune street. 6d-79-2732.

WANTED — EXPERIENCED FARM Hand by the month. Apply C. E. Deck, R. R. No. 5, Peterborough. 3d 79 2851

AUTOS FOR SALE

CAR FOR SALE—DODGE COUPE in perfect order. Equipped with 5 balloon tires, bumper, heater, etc. Box 2865 Examiner. 3d-80-2865.

CAR FOR SALE—McLAUGHLIN 6-cylinder touring car, good condition; sacrifice. Green Music Store. 3d-80-2862.

CARS FOR SALE—FOR GUARANTEED used Cars and Trucks see Brewer Motor Sales, Hunter St., opp. St. John's Church. 26d-90-2096

CAR FOR SALE — SPECIAL CHEVROLET Touring, terms reasonable. Apply Box 2838 Examiner for appointment. 6d 82 2838

MEDICAL.

DR. BUCHANAN, F.R.C.S., Edinburgh M.R.C.S., Eng., L.R.C.P., London, Eye, Ear, Nose and Throat Specialist. Hours 9-11 2-4 p.m., and 7-8 p.m. 'Phone 519. Office, corner Water and Murray streets.

DR. G. C. CRAGG—Eye, Ear, Nose and Throat Specialist. Office 295 Charlotte street, formerly occupied by Dr. Neal. Hours—9-11 a.m., 2-4 p.m., 7-8.30 p.m. Telephone: House 980J. Office 2185.

S. T. MEDD—Barrister, Solicitor, Notary. Office over the Dominion Bank, corner of George and Simcoe streets. Telephone No. 22. Private funds to loan at current rates upon easy terms.

DUMBLE & JOHNSTON—Barristers, Solicitors, etc. Office, over the Toronto Savings and Loan Company, George Street. D. W. Dumble, K.C., W. Johnson.

R. R. HALL—Barrister, Solicitor, etc. Peterboro, Ont. Office, corner of Hunter and Water streets, over the Canadian Bank of Commerce. Trust Funds to loan on easy terms of payment.

JAMES FORDYCE STRICKLAND—Barrister, Solicitor, Notary Public Peterboro. 'Phone 191. Money to loan. 375 Water street.

WILFRID F. HUYCKE, Barrister, Solicitor, Notary Public. 395 Water street. Telephone 239.

PECK, KERR & McELDERRY, Barristers, Solicitors and Notaries. Office, Water street, Peterboro. Money to loan at the lowest current rates of interest. Telephone 1950. E. A. Peck, F. D. Kerr, K.C., V. J. McElderry.

F. T. WEBSTER, Ontario Land Surveyor, Registered Professional Engineer, formerly with Lewis and MacRosie of Ottawa. 332½ George street.

BARRISTERS AND SOLICITORS

HATTON & REID, BARRISTERS, Solicitors, 397 1-2 George Street. Phone 63. Money to Loan. C. W. Hatton, K. C., J. W. Reid, Successors to A. E. Dixon.

GORDON & O'BRIEN— Barristers Solicitors, Notaries. Money to loan on easy terms. Special attention to Patents and Trade Marks. 'Phone 219. G. N. Gordon, K.C., M.P., J. A. O'Brien.

J. R. CORKERY, BARRISTER, SOLICITOR, Notary Public. Office Ground Floor, 414 Water St., Peterborough. Five Doors North of Hunter Street. Money to loan at current rates on easy terms.

BABY CARRIAGES, ETC.

FOR SALE—ONE BABY CARRIAGE, in first class condition. Apply 504 Chamberlain street. 3d-80-2864

TEAMING & CARTING

WANTED — MOTOR CARTING, ALL kinds, long or short hauling. Beatty Bros. 'Phone 2168-891r2.

FOR RENT

TO RENT—7 ROOM BRICK HOUSE, with furnace, on Roger Street. Phone 939J. 3d 80 2892

TO LET—HOUSE, 74 WARE STREET modern conveniences; possession first November, rent $20. Apply 455 Hunter street. W. 3d 80 2873

FOR RENT — MODERN, HEATED Apartments; apply 437 George St. dtf-1868

FOR RENT—$18, 7 ROOMED HOUSE, with garage, Monaghan Road, convenient to South End Factories. Phone 2250W. 3d 80 2895

TO RENT—2 UP-TO-DATE HEATED Apartments, hardwood floors and fireplaces. Apply 264 Hunter W. Phone 1448F. 6d 83 2896

TO RENT—MEDIUM AND LARGE Houses. Also medium and small Apartments. Apply George Lundy, 95 Hunter Street. 3d 80 2278

TWO APARTMENTS TO RENT — BENNET & GOODWILL BUILDING ..for particulars. Apply J. F. Strickland Office or Phone 191. 6d 79 2212

TO RENT — STORE, HOUSE, ALSO modern heated Apartments. Phone 1232J. 12d 81 2828

FOR RENT—HEATED APARTMENT Apply 299 George Street. 3d 79 2848

TO RENT — SIX ROOMED HOUSE, fully modern. Apply 554 Romaine Street. 3d 79 2252

TO RENT — STORE ON GEORGE Street, in good location. Phone 2115. 3d 79 2845

TO RENT—TWO WARM COMFORTABLE Unfurnished Rooms, very central. Apply 209 1-2 Hunter St., W. 3d 80 2880

TO RENT—MODERN HOUSE, REASONABLE rent to right person. 503 Stewart Street. Apply 9 to 11 a.m. 1 to 3 p.m. Phone 2036. 3d 80 2881

FOR RENT —FURNISHED MODERN Apartment, living room with fire place for coal or wood, kitchenette, hot water. One or two bedrooms suitable for a couple, without children. Phone 1286W. 3d 79 2856

FOR RENT — SEMI-APARTMENT, modern, also House. Apply 168 Antrim. 6d 82 2816

ROOMS TO RENT ON SHERBROOKE Street. Apply at 506 Sherbrooke Street. 3d 19 2841

TO RENT — TWO UNFURNISHED Rooms. Phone 2193J. 3d 78 2819

TO LET—OFFICE SPACE. APPLY 177 Charlotte Street. 3d 78 2241

TO RENT — 4 ROOMED APARTMENT, conveniences, hardwood floors. Also a garage. 162 Smith St. Belmont Apt. A. 6d 81 2803

CHARLBOND APARTMENTS, stoves furnished, water rates paid, heated from October first, modern; also small house. R. C. Braund. 4d-79-2683.

THEOBALD APARTMENT, HEATED, Reduction years lease, janitor service, use of vacuum cleaner, floor waxer, Phone 1153W. 3d 78 2740

TO RENT — SMALL HOUSE ON Westcott Street. Apply 286 Westcott Street or Phone 1314W. 3d 79 2859

TO RENT—APARTMENT 5 ROOMS, 211 Stewart Street, back and front entrance, 3 piece bath, gas; adult family preferred. Phone 1544F or apply 255 Reid Street. 6d 80 2789

TO LET — COMFORTABLE FLAT, hardwood floors, two mantles, heated. Also Brick House. Apply Schneider Bros., 367 George Street. 5d 80 2812

TO RENT — 5 ROOMED HEATED Unfurnished Apartment, with all conveniences, centrally located. Apply 261 Charlotte Street or Phone 1683. 3d 78 2806

TO RENT — TWO NICE MEDIUM sized Houses, conveniences, gardens reasonable, near George. Apply 183 Antrim Street. 7d 78 2692

TO RENT—TWO BRIGHT, NEW heated Apartments, five rooms and bath, oak floors, blinds, electric fixtures, stove, refrigerator, all modern conveniences, very central. 273 Charlotte Street. Phone 1362J. 6d 83 2876

TO RENT — BEAUTIFUL BRIGHT new Apartment, 5 rooms and bath, hardwood floors, fire place, front and back balconies, electric fixtures blinds, gas stove and hot water heating system, residential section, central. Phone 751. 6d 78 2719

FOR RENT — ROOMS SUITABLE for dwelling, centrally located; immediate possession; apply 437 George Street. dtf-2098

IF YOU WANT TO RENT A HOUSE at $14.00, $18.00, $22.00 or $30.00 per month, we have several to rent, at a reasonable price, or if you want to rent or buy a farm at a fair price, we have one we can offer you. Apply at the Review Office, 164 Hunter St., Peterborough. 26d-80-1915

TO RENT—ON SEPT. 1, 1925, NO. 874 Water St., apply 437 George St. dtf.-1577

HOUSE TO RENT— 539 DOWNIE street. Apply 437 George street. dtf-1337

FOR RENT—HEATED OFFICE ON George street. Apply 437 George street. dtf

HOUSES, REAL ESTATE

COMFORTABLE HOME, ALL CONVENIENCES, electric and coal grates, good situation. Will make special price. Call and inspect the house. Wm. Madill, 554 Aylmer Street. 3d 80 2287

HERE IS ONE OF THE FEW Chances with little money. One hundred dollars buys 6 room brick, furnace and full plumbing and the balance $3,000 like rent. Also a number of Houses to Rent. Apply 344 King Street. 2d 29 1 3 2823

MODERN HOUSE FOR SALE — ALL conveniences: four bedrooms: attic back and front stairs: 3 rooms and hall downstairs, with hardwood floors, up-to-date all white kitchen new furnace, cement cellar, back lawn, good garden; large garage; apply to owner, 474 Roger St., Phone 1641W. 6d 80 2774

NOTICE

CHIMNEYS AND FURNACES CLEANED. Phone 1851W. 26d 98 2712

FURNACES FIRED, CLEANED, REPAIRED. Our service is reasonable and dependable. Expert cleaning, One Fifty. Don't delay. Bull 1086m. 6d 29 1 3 5 7 9 2817

CARPENTER—REPAIR WORK AND Painting at reasonable prices. Phone 2194J. 12d 80 2576

MONEY TO LOAN — ON STOCKS, Fixtures, Furniture, and any other commercial values. Prompt and commercial service. Write for further particulars to Watson & Company, 14 King street, East, Toronto, 2. 6d 82 2846

BOATS FOR HIRE—BY THE HOUR, day, week or month. Rates reasonable. Phone 2424W. Reid's Boat Livery, Lansdown St. E. 52-182-238

NOTICE—HENRY BROS., CARPENTERS and builders. Estimates given on new and repair work. Hardwood flooring a specialty. 'Phones 1024 or 2009W. 592 Aylmer street.

PIANOS POLISHED. HIGH CLASS. Have the fine lines and cloudy look done away with. Refinished in dull Satin or bright finish. Formerly of Heintzman Co., Toronto. Phone 258. 3d 78 2811

WANTED

WANTED, DRESSMAKING. PHONE 245 J. 3d 80 2824

WANTED—A BLACK COCKER SPANIEL Puppy, fairly well bred. Write particulars to Box 2281. 3d 80 2281

WANTED—SOX AND STOCKINGS to knit. 25 and 35 cents a pair. 'Phone 2333W. 3d-80-2363.

NURSING — AN EXPERIENCED practical Nurse disengaged. Phone 1906J. 3d 80 2277

WANTED — NURSING OR OTHER work, three days a week. 141 Sherbrooke street. 3d 79 2853

WANTED — COUPLE TO OCCUPY Furnished or Unfurnished Apartment with all conveniences. Phone 2499. 3d 79 2857

WANTED—TO BUY 6 or 7 ROOMED House, with conveniences, central. Price not more than $3500. First class auto as part, and balance cash. Apply 293 Dalhousie Street. 3d 80 2871

WANTED — ONE OR TWO UNFURNISHED Rooms for business lady, light housekeeping, steam or hot water heating. Good locality. Apply Box 2842 Examiner. 3d 79 2842

THREE PANEL SCREEN WANTED. Wanted to buy folding screen with Chintz panels. Phone 2562. 2d 78 2836

WANTED — CLEVER CHILD AMATEURS. The smaller the better for "Tiny Tot Nite," at Royal Thursday. Cash prizes to all. Parents Phone 1253 or call. 2d 78 2259

WANTED—THE PEOPLE OF PETERBORO to know we sell White Rose and Red Seal gasoline. Detlor Service Station, George and Smith streets. 12d-85-2733.

WANTED — RAGS, BONES, OLD stoves, copper, brass, zinc, rubber, auto tires, wood ashes. Will send a man and clean your cellar or ash Stevens, 364 Mark street, or 'phone house, free of charge. Address 2083

LOST

LOST — ONE LONG WHITE KID Glove, on Wednesday. Finder phone 1423J. 2d 79 2882

LOST LADIES GOLD WRIST Watch, initials M. E. H. Finder leave at Examiner Office. Reward. 3d 80 2878

LOST — LICENSE NO. ?-27-393. Finder please return to Mather & Nelson Garage, R. R. No. 3, Peterboro. 3d 80 2272

LOST— GREEN PUNT FLOATED down river, named K Braund. Reward. Phone R. C. Braund. 3d-78-2798.

LOST — LAST SATURDAY FROM Lindsay or in Peterborough, Pair pigskin gloves. Finder please phone 2063J. 3d 79 2839

LOST — WILL THE PARTY WHO took Overcoat off hook at the Chinese Home Restaurant, please leave same at Examiner. 3d 78 2880

LOST—STRAYED ON THE PREMISES, J. A. Wilson, lot 24, con. 14, Otonabee, several sheep. Owner may have same by paying for this advt and proving property. 3d 80 2893

LOST—BROWN BAG CONTAINING clothing addressed to Willys Johnston, Chandos, P.O.; also brown Mackinaw coat, between Nassau and Peterboro. Finder please return to Examiner or Spence's Store, Lakefield. Liberal reward. 3d-78-2801.

FOR SALE

APPLES OF ALL KIN[illegible] by the barrel or bushe[illegible] delivered. Phone you[illegible] J. Hancock. Phone 99[illegible] [illegible] 89 2285

FOR SALE—RUDD GAS [illegible]K HEATER, good as new. Apply 430 Sheridan Street. 3d 80 2868

FOR SALE — SQUARE PIANO, IN good condition. Cheap. Apply 558 Chamberlain Street. 3d 80 2869

FOR SALE—CLOVER HONEY. 5 lb., 63 cents; 10 lb. $1.25. Boyle's Grocery. 5d-1, 8, 15, 22, 29-2268

FOR SALE—COLLIE DOG. GOOD healer on cattle. Apply Mat McMahon, Armour Road, South. 3d-80-2866.

PRIVATE SALE HOUSEHOLD FURNITURE. Genuine fumed oak dining suite, axminister rugs, bedroom furniture, etc. 'Phone 853J. 1013 Water street. 3d-80-2861.

FOR SALE—2 LADIES' WINTER coats; 2 men's work coat, cheap. Clothes for girls, 10 to 12 years. 'Phone 853J. 1d-18-2860.

FOR SALE — 1 COOK STOVE, 1 white iron bed with springs, both in good condition. Apply 435 Donegal. 3d 1 3 5 2874

FOR SALE — NINE PIECE FUMED dining room suite, dresser, 2 congoleum rugs, heater and pipes, gas stove, kitchen table, 2 chairs. Apply 238 Murray Street. 3d 80 2875

FOR SALE—A WHITE IRON BED, complete with springs and mattress $5. Also a Walnut Sofa in good condition $10. Apply 311 Stewart Street 3d 80 2884

FOR SALE—JEWEL RANGE, HOT water front, reservoir, warming closet. Apply 264 Wolfe Street. 3d 80 2888

FOR SALE—PURE BRED REGISTERED Scotch Collie Pups. Apply 124 Dublin street. 3d 80 2890

FOR SALE — SMALL GAS STOVE, (Moffat). Phone 379 or apply 504 Patterson. 3d 80 2883

DRY WOOD FOR SALE—SEE OUR wood on Perry St., choice body hardwood, cut, $6.50 per half cord. Heavy hardwood slabs, cut, $6.50 half cord; hemlock slabs, cut $4.50 per half cord; W. J. Fitzgerald, phone 1937. 26d-88-2412

FOR QUICK SALE — 1 HEATER (with oven) nearly new, $15. 1 Small "Globe" Heater, (Coal or Wood), new, $8, (half price); 1 Wood Cook Stove, with water front and A1 oven, very cheap. Apply 157 Dublin Street. 3d 80 2891

FOR SALE—$50 CREDIT ON A NEW Piano. Cheap. Apply 346 London. 3d 79 2840

WOOD FOR SALE — DRY MIXED Slabwood, while it lasts, truck load cut 12 inches $3.50. Phone 393 night or day. J. F. Gray. 6d 79 2748

FOR SALE AT 262 HUNTER STREET W. 1 Sideboard, 1 Dresser, 1 Wash Stand, 2 Bedsteads, 2 matresses, Kitchen chairs, 1 Cook Stove. 3d 79 2852

FOR SALE — KITCHEN STOVE, OXFORD Supreme, $12.00. 163 McDonnel. 3d 79 2850

FOR SALE —A GARLAND COOK Stove, reservoir and warming closet in first class condition. Apply 853 Water Street. 2d 78 2854

FOR SALE — FRESH CAUGHT CAT Fish. Pringle's. 'Phones 197 and 198. 3d 79 2847

FOR SALE — WATER POWER Washing Machine, in good condition. Phone 1588M. 3d 79 2844

FOR SALE—"A" CLARINET; GOOD condition. 'Phone 1231J. 3d-79-2832.

FO RSALE—SLIGHTLY USED UPRIGHT piano. Smal cash payment, balance easy terms, Apply after 4 p.m. 178 Adeline avenue. 3d-79-2834.

WINNER OF $50 GREENE'S PIANO contest wishes to sell, or trade for anything useful, range perferred. Box No. 2833 Examiner. 3d-79-2833.

FOR SALE—QUEBEC COOK STOVE, Almost new, cheap. 319 Margaret Avenue. 3d 78 2837

FOR SALE—WHITE Reed Baby Carriage. Good condition. Cheap. Apply 606 Bethune Street. Phone 2016W. 3d 78 2826

FOR SALE— ELECTRIC FIXTURES, Rug and number of articles. 311 Pearl Avenue. 3d 78 2829

FOR RENT — SEMI APARTMENT, modern. Also House. Apply 168 Antrim. 6d 81 2816

FOR RENT—GOOD GARAGE — AT 337 Roger Street. Phone 2065W. 3d 78 2783

FOR SALE — A QUANTITY OF Mangels for sale. Apply 14 Mill St. or phone 2417W. 3d 78 2807

FOR SALE — MEDIUM SIZE QUEBEC Heater, Columbia Table Gramaphone and Records. Apply 161 Park Street. 3d 78 2804

FOR SALE—THE BEST GASOLINE and motor oils made. Detlor Service Station, George and Smith streets. 12d-85-2735

FOR SALE—WHITE ROSE AND Red Rose Gasoline. Deltor Service Station, George and Smith strets. 12d-85-2734

WOOD FOR SALE —CUT AND ALL under cover of pine, hemlock, oak and maple slabs; Genuine Body hardwood; also, mixed wood at prices that can't be touched in Peterboro. W. H. Baker, Peterboro Planing Mill, phone 676, night 1830m. 26d 103 2286

FOR SALE— HEATERS FROM $4.00 up. Beds and springs, Hall racks, Dressers and Stands, Sideboards, Chests of Drawers, Gramaphones, Boilers, Tubs, Kitchen Chairs, Extension Table, Baby's High Chair, Toilet Sets. Want to buy used Furniture. 84 Hunter Street or Phone 1958W. 2d 79 2870

FOR SALE

FOR SALE — DECOY DUCKS. Apply 415 Downie Street. 3d 79 2837

FOR SALE—HOUSEHOLD FURNITURE, oak dining room suite, including 6 leather seated chairs; Dining Room Table and Buffet. Also Leather Corner Seat in good condition; 2 small Oak Dressers, practically new; 3 52 in. Window Blinds, green and white combination, 1 Bed Couch with sliding spring. Apply 247 George Street. Phone 2022J. 3d 80 2894

HELP WANTED—Female

HELP WANTED — GOOD GENERAL for family of two. Apply 466 Gilmour Street. 3d 78 2829

FEMALE HELP WANTED — A WOMAN to do washing. Apply 266 Burnham. 3d 79 2859

WANTED — COOK, GENERAL. APPLY Box 2242 Examiner. 3d 78 2242

WANTED—COOK GENERAL, SMALL Family. Apply 754 Water street. 6d 80 2227

FEMALE WANTED — EXPERIENCED Chocolate Dipper, must be experienced. Apply 331 George Street. at once. 5d 80 2315

WANTED—YOUNG LADY FOR VAUDEVILLE act. State what you can do. Experience not necessary. Box 2803 Examiner. 3d-78-2803.

ANYONE SELLING OR WANTING TO sell Greeting Cards should see or write us immediately. Four different kinds of samples to pick from. Can be carried with other lines or separately. Will increase your sales $500 to $1000. Weekly pay. You deal direct with manufacturer. Write to-day. Master Kraft Greeting Card Co., Toronto. 6d 1 3 6 8 10 13 2886

LIVESTOCK FOR SALE

FOR SALE—PURE BRED OXFORD Down Ram and Ewe Lambs for sale. Price reasonable. Apply W. H. Elmhirst, Indian River. 3d-78-2739

SITUATIONS WANTED

MAN WANTS POSITION AS JANITOR or caretaker or would attend to furnaces. Plumber and pipe fitter to trade. Phone 7393. 3d 7 62818

POULTRY & EGGS

WANTED—LIVE POULTRY — EXTRA prices paid for heavy stock; bring them to A. Atkins, 139 Charlotte or phone 771 and we will call. 36d-84-2267

POULTRY FOR SALE — WHITE Leghorn Hens and chickens. Apply first house West of May's School, Lansdowne Street. 3d 79 2835

FOR SALE—A NUMBER OF THREE month old Barred Rock Cockerels. L. R. Guild Strain. $2.50 each. Apply to J. F. Reid, 513 Murray St. 3d 78 2242

RAILWAY TIME-TABLES

CANADIAN NATIONAL RAILWAYS

Canadian National Railway Time Table corrected to date. All trains daily except Sunday.

No. 91—7.10 a.m. for Lindsay and Toronto.
No 96—8.10 a.m. for Port Hope, Toronto, Hamilton, Montreal, Quebec, Halifax and Portland, Me.
No. 93—8.20 a.m. for Lindsay, Orillia, Midland, North Bay and Toronto.
No. 271—8.30 a.m. for Lakefield.
No. 98.—8.35 am for Hastings, Campbellford, Stirling, Belleville and points on the main line east.
No. 92—12 noon for Lindsay, Port Hope, Ottawa, Toronto, Buffalo, Philadelphia, New York, and makes connection with the International Limited for London, Detroit, Chicago also makes connection with the "National" for Winnipeg, Edmonton and Vancouver.
No. 373—12.05 p.m. for Lakefield.
No. 100—12.15 p.m. for Hastings, Campbellford, Belleville and Ottawa.
No. 95—5.24 p.m. for Lindsay, Orillia, Midland, North Bay and Toronto.
No. 99—8.19 p.m. for Lindsay. Saturday night only.
No. 94—9.10 p.m. for Port Hope, Montreal, Quebec, Halifax, Boston and Portland, Me. Carries through sleeper for Montreal.

CANADIAN PACIFIC RAILWAY.

(Corrected to date.)

GOING EAST—
11.57 a.m.—Norwood, Havelock, Bonarlaw, Tweed, Perth, Smith's Falls, Kingston, Ottawa, Montreal and intermediate points daily. On Sunday this train proceeds east only as far as Havelock.
8.20 p.m.—Indian River Norwood, Havelock and Tweed. Daily except Sunday.
11.55 p.m.—Havelock Tweed, Kingston, Perth, Smith's Falls, Montreal, St. John, Boston and New York. Daily except Saturday.
1.50 a. m.—Havelock, Tweed, Kingston, Perth, Smith's Falls, Ottawa.
GOING WEST—
4.55 a.m.—Myrtle, Toronto, Guelph Goderich, Hamilton, Galt, Woodstock, St. Thomas, London, Chatham, Detroit, Chicago and New York. Daily.
6.00 a.m.—Toronto (Yonge street), Owen Sound, Teeswater and intermediate points. Daily except Sunday.
7.35 a.m.—Toronto, Hamilton, Brantford, Buffalo, Rochester, Boston, New York Galt, Woodstock, London, Chatham, Detroit and intermediate points between Peterboro and Toronto. Daily except Sunday.
9.35 a.m.—Bethany, Lindsay, Orillia, Port McNichol and intermediate points. Daily except Sunday.
3.35 p.m.—Toronto, Hamilton, Brantford, Buffalo, New York, Galt, Woodstock, London, Windsor, Detroit, Chicago and intermediate points between Peterboro and Toronto. Daily.
6.50 p.m.—Lindsay, Toronto and intermediate points. Daily except Sunday.

ZEPPELIN PILOT LAYS BLAME ON SHIP'S OFFICERS

Captain Heinach, Who Instructed Crew of Shenandoah, Says Lansdowne Responsible.

WAS AVOIDABLE.

Officers Failed to Heed Danger Signals That "Shrieked Out Loud."

LAKEHURST, N. J., Oct. 1.—(Canadian Press).—An opinion that the primary cause of the breaking of the airship Shenandoah was the failure of the officers in charge to heed the danger signals that were "shrieking out loud" was expressed to the Naval Court of Enquiry here yesterday by Captain Anton Heinen, former German Zeppelin pilot, who instructed the crew of the American dirigible. Declaring that the disaster was "entirely and very easily avoidable," Heinen, under direct questioning by the court, placed the blame squarely on the shoulders of Commander Zachary Lansdowne, who went down to death with his ship.

FATALLY INJURED IN HARVEST FIELD

Belleville Youth Went West To Earn Money For University.

REGINA, Sask., October 1. — Canadian Press. — Douglas Moore, 18 years of age, of Belleville, Ont., who came to Saskatchewan and worked in the harvest fields to earn sufficient money to attend Toronto University this winter, died last night, in the Regina general hospital, from injuries received when he was kicked by a horse at Imperial, on September 21st.

The boy is the second of his family to meet a violent death in three years. His father was killed in a leevl crossing accident near Belleville Ont., in 1923, when riding in an automobile.

FOREIGNER FOUND GUILTY OF MURDER

Joseph Pantomink Was Convicted To-day in Port Arthur Court.

TO BE SENTENCED.

PORT ARTHUR, Oct. 1.—(Canadian Press).—Joseph Pantoniuk, a foreigner, was found guilty of murder early this morning, and probably will be sentenced this afternoon by Mr. Justice Lennox, presiding at the Fall Assizes here. Pantoniuk was convicted of killing William J. Morgan, an aged signalman, at the Canadian National Railways signal tower between Fort William and Port Arthur on June 29 last, following a brutal attack.

BOARDERS WANTED

BOARDERS OR ROOMERS—CENTRAL; all conveniences; phone 1383J. 12d-79-2547

WANTED—ONE OR TWO GIRLS TO Board or could do house keeping. Telephone 2095J. 3d 77 2784

BOARDERS WANTED — ROOM AND Board. Also Garage, central. Apply 332 Reid or Phone 1588M. 6d 80 2781

GOING TO BUILD? YOU MAY rent a house but homes are built. See our New Model Home built to scale. For plans and prices on houses, summer cottages, garages, remodeling, etc. Consult— A. B. CUNNINGHAM 33r Reid St.

WOOD

Dry Pilled Inside Under Cover
HARDWOOD SLABS
Cut Stove Length, ½ Cord $6.5[illegible]
HEMLOCK SLABS
Cut Stove Length, ½ Cord $4.5[illegible]
WOODWORK of all kinds
Doors Trim, etc.
THE CANADIAN ALADDIN COMPANY
Phone 952 Evening 1522

DEPARTMENT OF RAILWAYS AND CANALS
TRENT CANAL
Young's Point and Couching Locks
NOTICE
TO STEAMBOAT MEN AND OTHERS AFFECTED BY NAVIGATION ON THE TRENT CANAL

1. Owing to the proposed construction of a new lock, etc., at Young's Point, Ontario, the Canal at that place will be closed to all navigation on and after October 15th, 1925, and will remain closed until on or about June 1st, 1926.

2. Owing to the proposed construction of a guard gate at Couchiching Lock, nera Washago, Ontario, the said lock will be closed to all navigation on October 15th, 1925, and will remain closed for the remainder of the season.

J. W. PUGSLEY,
Secretary.
Department of Railways and Canals,
Ottawa, September 28th, 1925.
3d-1, 3, 6-2269.

Have You A Re-Roofing Job?
By All Means Use
BARRETT
EVERLASTIC
SHINGLES
And You Have
A LASTING PROTECTION
THOS. A. REHILL CO.
Phones — Office 245; Res. 1543w.
210 Wolfe St.
Near C. P. R. Station

USED BLOWER
SILO FILLERS
and Cutter
FOR SALE
Just as good as new—
A Big Bargain for someone.
THE PETER HAMILTON CO. LTD.
6d-79-2209

COAL - COKE - WOOD
12 in Dry Tamarac, $4.75 ½ cord
12 in. Dry Wood and Slabs, mixed $3.75; 12 inch Maple and Beech, $6.50 half cord.
H. H. DINSDALE
Phone 152. All Kinds of Coal.

Telephone 790 When You Want Your Piano Or Organ Tuned.
Player Pianos a Specialty
All Work Guaranteed
W. H. CUNNINGHAM,
560 Weller Street

ADVERTISE IN THE EXAMINER

Why Accumulate a Bu[illegible] Rent Receipts ?

Why accumlate a bundle [illegible] receipts when you can buy [illegible] at the following prices.
$1650 takes a five roomed [illegible] tolet, bath tub and sink. [illegible] terms.
$1400 for 6 Roomed Hous[illegible] modern. Good lot cent[illegible] terms.
$7000 Extra fine property [illegible] field, 7 1-2 acres, good Bri[illegible] House, modern convenien[illegible] nace, good barn and hen [illegible]
$3650 Good Buy in good Mod[illegible] with furnace, Murray Str[illegible]
A few good houses and a[illegible] to rent.

H. J. McCANNA
Agents for Fidelity, Phenix and European Fire Insura[illegible]
140 Simcoe street. 'Phones [illegible]
Walter Nugent. Phone [illegible]

FOR SALE.

New Frame House, partly [illegible] hardwood floor, immediat[illegible] sion, good terms, south e[illegible]

Good Red Brick House, [illegible] modern except furnace, [illegible] good terms, south end. Price [illegible]
..Stucco Finished Cottage, [illegible] hardwood floors, modern, [illegible] good terms. Price ....
Brick House, 6 rooms, mo[illegible] cept furnace, large lot, so[illegible] Terms. Price ....
Frame House, 7 rooms, [illegible] floors, newly decorated, large [illegible] garage, good terms. Price ..
Brick House, 6 rooms, mod[illegible] wood floors, large lot with [illegible] Price ....
Frame House, 7 rooms. [illegible] large lot with garage. Goo[illegible] Price ....
We have a number of goo[illegible] to rent, at reasonable rents, [illegible] late possession.
For further particulars an[illegible] tion, apply
Phones, house 1359, office [illegible]
136 Hunter Street, W. Pete[illegible]
A. Mills Agent. Phone 1[illegible]

J. T. O'CONNELL &
136 Hunter St. W., Peterb[illegible]
House phone 1359. Office p[illegible]
A. Mills, agent, phone 1[illegible]

FOR SALE.

6 room new Brick all mod[illegible] side, easy terms ....
6 room Brick, all modern, [illegible] take car or lot..............
6 room Cottage, all modern, [illegible] garage, large lot, $3[illegible] ca[illegible]
7 room Brick House, [illegible] ap[illegible] 2 acre lot, on highway ...
6 room frame, central, good [illegible] all in good condition, barga[illegible]
4 room Cottage, east city, wel[illegible] and light. Large lot ....
100 acres 4 miles from [illegible] good land, frame house an[illegible] take small house in city.....
Many other good farms for [illegible] exchange.
Houses and Apartments to r[illegible] our listing.

P. E. Rutherford Age[illegible]
282 George Street. Ph[illegible]

FOR SALE

$5500—6 Roomed New Bunga[illegible] nace, 3 piece bath, [illegible] tral.
$6000—7 Room Red Brick, hard[illegible] floors, furnace, 3 piece bath, [illegible] central.
$3800— 7 Room Brick, hot [illegible] heating, hardwood floors, attic [illegible] ished, garage, central.
$1800—6 Rooms, new [illegible] good location, $400 [illegible] terms.
$4000—[illegible] Roomed Red Brick all [illegible] ers, sun porch, French Doors, [illegible] wood floors.
$3500—6 Roomed Red Brick, [illegible] shape, close to Queen Mary S[illegible] Extra lot.
$6000—5 Roomed Bungalow, [illegible] hardwood floors, furnace, 3 [illegible] bath, central.
Several choice farms for sale [illegible] change on city property.
For inspection call [illegible]
Agents for Security Life Ins., Auto, Sick and Accident.

J. CHAMBERS & C[illegible]
392 Water Street
Office 3[illegible]
Residence 'Phone 1524W
G. Adams, Agent. 'Phone [illegible]

CHINA PAINTING
Mrs. Langley McCar[illegible]
Teaches Biscoffs' New a[illegible]
Beautiful Work in
CHINA PAINTIN[illegible]

HOUSE
to Let. 11 rooms. Central. A[illegible] conveniences. Low rent. Also Stor[illegible] Apartments and Garage to let.
A. LOW & CO.
385 Bethune Street
Phone 697 N. and Hol. 1[illegible]

"BRINGING UP FATHER" Geo. McManus

4% INTEREST, compounded Half-Yearly, Paid on Deposits

One Dollar opens an account. Special facilities afforded Depositors for the convenient transaction of their business, and accounts are subject to cheque withdrawal.

For Sums of $100 and upwards this Company's Debentures are issued in terms of one to five years, bearing special rates of interest, depending upon the term of investment.

TORONTO SAVINGS AND LOAN CO.
435-437 George Street
Peterborough

DAVIS-THOMPSON COMPANY, LTD.
Insurance and General Agency
433 GEORGE ST. PHO[illegible]

CRISP AUTUMN WEATHER FAVORS SUCCESSFUL FAIR IN LAKEFIELD

Exhibits Markedly Lighter in Hog and Cattle Classes—Horses Feature.

NOTABLES PRESENT.

Rival Political Candidates and Supporters Make Bid for Prominence.

LAKEFIELD, Oct. 1.—Sunshine tempered the Autumn chill to a comfortable coolness for the annual fair of the Lakefield Agricultural Society yesterday, and the bright, crisp afternoon brought out a big crowd from the village and neighbouring townships and from the city of Peterborough. Among the notables present were the Hon. G. N. Gordon and Mr. A. E. Peck, the political adversaries of the new riding of Peterboro, some of their prominent supporters, including Mr. J. J. Duffus and Mr. Roland Denne.

The County Council was also represented in the House of Refuge committee including Warden Rye, Reeve Breckenridge of Belmont and Reeve Corkery of Ennismore, who held their quarterly meeting at the Fair Grounds.

The exhibits this year were generally lighter than usual, but in this respect Lakefield's showing is similar to that of most fairs in the district. The sheep classes were well filled, but the hogs were light, and the cattle display did not threaten the societys' record in this department. Horses provided a bright feature of the directors, and the judging of the carriage and agricultural entries held the attention of the crowd throughout most of the afternoon. Sandwiched beween the judging of the roadsters, heavy draught and saddle classes were the three heats in the 2.35 trot which was won by J. Blewett's "Rex Hal" driven by Sutherland. The result of the was as follows:

Hal, Blewett 1 1 1
Todd, C. Fife 3 2 2
Wingar, W. Elmhirst 2 3 3
D, Ward 4 4 4

The novelty race was won by Dunford with G. Harrison, and, and E. Dunsford third.

Lakefield's brass band, looking neat in their blue uniforms, played throughout the afternoon, and acquitted themselves exceedingly well considering their limitations. Several transcriptons and medleys were performed with commendable tone balance, and the rest of their program was light and snappy, attuned to the occasion and also to the weather.

The work of the school children also deserves special mention in the uniform excellence of their penmanship and drawings, and in that same department were hung a number of sketches of local men, done in black and white, by Mrs. Archibald Lampman. They were striking likenesses of Dr. J. R. Fraser W. J. Charlton, W. H. Stabler, W. H. Casement, H. G. Fitzgerald and J. C. Strickland.

In the exhibits building was a fine display of fruits, in fact there were more varieties of apples than the prize list called for, but the directors opened up new classes to accomodate and encourage the exhibitors. There also was a loaf of bread baked by MissJane Gordon, the oldest exhibitor at the Fair, to whom a special prize was awarded. Miss Gordon is credited with ninety-five summers and retains a lively interest in the community enterprise.

Of course, there was a midway, the usual array of booths marking off catch-penny games ,refreshment stands and amusements. The games were all fair to the public and not like some of sheer gambling stunts that have been permitted at some places around the circuit upon a doubtful understanding that they were sanctioned by the government.

Officers for 1925.

President—W. H. Coones.
1st Vice-President—A. Darling.
2nd Vice-President—W. Anderson
Secretary Treasurer—J. E. Galvin.
Honorary Directors—R. Garbutt, D. Garvey, T. Millburn, Dr. Moore, Levi Payne, J. C. Strickland and the Reeves of Smith, Douro, Ennismore and Dummer.
Directors—T. Garvey, J. Blakely, R. Maloney, G. A. Graham, J. Walton, C. Carbutt, H. Bullock, H. J. Abbott, D. Simmons, S. Higgins, S. Harrison, R. Duff, B. Garbutt, H. Beavis.
Directors of Ladies Work— Mrs. T. Braden, Mrs. R. Garbutt, Mrs. G. A. Graham and Mrs. J. E. Galvin.
Auditors — Elwood Girven and Alex. Graham.

The following are some of the prize winners:

Horses—Heavy Draught.

Span horses, harness and wagon—1, J. F.
Brood mare and foal—1, Sam Slater; 2, John
Gelding or filly, 3 years—1, Clarence Coughlin; 2, Joseph Mann.
Gelding or filly, 2 years—1, J. Calahan; 2, S. Slater.
Foal of 1925.—1, J. Calahan; 2, S. Slater.

Horses for Agricultural Purposes.

Team in harness and wagon— 1, John Hope.
General purpose horses in harness and wagon—1, Matthew Bell of Selwyn; 2, Thos. Bell, Selwyn.
Broad mare and foal—1, D. Garvey & Son; 2, Bruce Dunford; 3, Moloney Bros.
Gelding or filley—1, D. Garvey & Son; 2, Albert Moher; 3, C. Coughlin.
Foal of 1925—1, D. Garvey & Son; 2, A. Moher; 3, B. Dunford.

Carriage Horses.

Brood mare and foal — 1 J. H. Crapp.
Foal of 1925—1 J. H. Crapp.
Single horse in harness and buggy (15¾ hands and over)—1 G. Harrison; 2 Max Tully, Selwyn.
Single horse in harness and buggy (under 15¾ hands)—1 Mrs. J. S. Chandler; 2 S. Boyce; 3 J. M. Hurd.
Best outfit, open to farmers and farmers' sons of the county (horse, harness, buggy and driver considered)—1 G. Harrison; 2 S. Boyce; 3 Max Tully.
Best road horse—1 G. Harrison; 2 S. Boyce; 3 M. Tully.
Best lady driver—1 Mrs. G. S. Chandler; 2 M. Tully (owner); 3 G. Harrison (owner).
Pony in cart—1 Stella Murphy.
Best lady rider on horseback—1 and 2 the Misses Parsons, Peterboro; 3 Mrs. A. Lampton.
Best saddle horse—1 and 2 Misses Parsons; 3 Mrs. Lampton.
Best comic turnout — 1 Garfield Dunford; 2 Stanley Richardson.
Best mare or gelding, any age (for G. N. Gordon Cup) — won by John Hope.
Graftons' special for best heavy draught teams—1 J. Hope; 2 J. F. Allin; 3 Mr. Bell.

Cattle—Durhams.

Bull, 1 years—1 G. E. Mullen; 2 Sam Slater.
Bull calf—1 and 2 G. E. Mullen; 3 D. Garvey and Son.
Milch cow—1 G. E. Mullen; 2 D. Garvey and Son; 3 Howard Beavis.
Heifer, 1 year—1 G. E. Mullen; 2 D. Garvey.
Heifer calf—Howard Beavis.

Jerseys.

Bull calf—1 W. H. Down.
Milch cow—1 W. H. Down.
Heifer, 1 year—1 W. H. Down.
Heifer calf—1 W. H. Down.

Grade Beef Cattle.

Milch cow—1 D. Garvey and Son; 2 H. Kempt.
Heifer, 1 year—1 and 2 G. E. Mullen.
Heifer calf—1 H. Kempt; 2 Mrs. W. Dunsford; 3 W. H. Down.
Fat cow, steer or heifer—1 and 2 Moloney Bros.
Steer, 1 year—1 G. E. Mullen.

Grade Dairy Cattle.

Milch cow — 1 Jos. Mann; 2 S. Richardson.
Heifer, 2 years—1 W. H. Down; 2 and 3 Jos. Mann.
Heifer, 1 year—1 and 2 H. Coones; 3 J. Mann.
Heifer calf—1 S. Richardson; 2 and 3 J. Mann.

Dairy Products.

Home-made butter—1 Mrs. T. Z. Webster.
Hens' eggs—1 Miss Polly Shields; 2 G. Graham and Sons; 3 Mrs. W. Allen.
Firkin of butter, 20 lbs.—1 Mrs. Webster.
Shipping cheese—1 Geo. Wilson; 2 C. H. Foster, Warsaw.

Grain.

Winter wheat, white—1 Clark Garbutt; 2 Mrs. W. Allen.
Winter wheat, red—1 Sam. Slater.
Spring wheat, bearded—1 W. H. Down; 2 F. Dench.
Spring wheat, bald—1 Sam. Slater.
Small field peas—1 F. Dench; 2 S. Slater.
White oats—1 Mrs. W. Allen; 2 F. Dench; 3 S. Slater.
Rye—1 C. Garbutt; 2 D. Garvey; 3 H. Coones.
Buckwheat — 1 S. Slater; 2 F. Dench.
Sheaf of grain from field crop competition—T. H. Northey; 2 G. Graham and Sons; 3 F. Dench.
Alsike—1 H. Bullock; 2 S. Slater.

Fruits—Apples.

St. Lawrence—1 C. Garbutt.
Duchess—1 C. Garbutt; 2 H. Bullock; 3 S. Slater.
Wealthy — 1 H. Beavis; 2 H. J. Abbott; 3 W. Doidge.
Northern Spy—1 H. Beavis; 2 S. Slater; 3 C. Garbutt.
Bellflower (winter)—1 Mrs. W. Dunsford; 2 Richardson.
Bellflower (fall)—1 H. Beavis; 2 C. Garbutt; 3 S. Slater.
Russet—1 H. Coones; 2 S. Slater; 3 H. Beavis.
Wagener—1 H. Coones.
Snow— Mrs. W. Dunsford; 2 S. Richardson; 3 H. Coones.
Tolmans—1 H. Coones; 2 C. Garbutt; 3 H. J. Abbott.
Calvert — 1 C. Garbutt; 2 G. Graham; 3 S. Richardson.
Alexander— 1 S. Richardson; 2 S. Slater; 3 Mrs. Dunsford.
Wolf River—1 W. Doidge.
McIntosh Red—1 W. Doidge; 2 S. Richardson.
Pewaukee — 1 H. Beavis; 2 C. Garbutt.
Canada Red — 1 G. Graham and Sons.
Hass—1 G. Graham.
Crab—1 and 2 C. Garbutt.
Collection of apples — 1 H. J. Abbott; 2 C. Garbutt; 3 G. Graham.
Bartlett pears—1 S. Richardson.
Pears, A.O.V.—S. Richardson.
Grapes—1 W. Doidge; 2 S. Richardson.

Roots and Vegetables.

Peck of early potatoes (Lakefield News prize) — 1 Ed. Reel; 2 F. Dench; 3 Mrs. W. Allen.
Late potatoes—1 W. H. Down; 2 S. Slater; 3 J. Blakly.
Collection of potatoes—1 J. Blakly.
New variety potatoes—1 S. Slater; 2 J. Blakly.
Swede turnips—1 G. Graham; 2 H. Kempt; 3 S. Harrison.
Mangolds, long red — 1 W. H. Down.
Mangolds, yellow— H. J. Abbott; 2 W. H. Down; 3 S. Harrison.
Six ears ensilage corn — 1 H. J. Abbott.
Field carrots—1 E. Reel; 2 S. Harrison; 3 W. H. Down.
Early carrots—1 C. Garbutt; 2 W. H. Down; 3 Mrs. H. L. Scriver.
Intermediate carrots—1 Mrs. W. Allen; 2 H. Bullock; 3 H. Kempt.
Pumpkins—1 S. Richardson; 2 H. J. Abbott.
Squash — 1 H. J. Abbott; 2 F. Dench.
White beans—1 W. H. Down; 2 H. Bullock; 3 Mrs. Scriver.
Beans, A.O.V.—1 H. Bullock; 2 S. Slater.
Cowhorn turnips—1 G. Graham; 2 H. Kempt; 3 W. H. Down.
Parsnips—1 H. Bullock; 2 Mrs. W. Allen.
Beets—1 Mrs. W. Dunsford; 2 E. Reel; 3 C. Garbutt.
Red cabbage—1 S. Richardson.
Cabbage, A.O.V.—1 H. Kempt.
Variety of vegetables—1 S. Richardson.
Ensilage corn—1 W. Hunter.
Sugar beets—1 S. Slater.
Cauliflower—S. Slater.
Table corn — 1 F. Dench; 2 C. Garbutt; 3 H. Bullock.
Table squash—1 F. Dench; 2 S. Richardson; 3 G. Graham.
Citrons—1 H. Kempt; 2 S. Slater; 3 S. Richardson.
English potato onions — 1 G. Graham; 2 H. Bullock.
Onions—1 S. Slater; 2 S. Richardson; 3 H. Kempt.
Tomatoes—2 C. Garbutt; 3 S. Richardson.

Poultry.

Emden geese—1 D. Garvey and Son.
Turkeys, bronze—1 R. M. Brown; 2 D. Garvey and Son.
Turkeys, A.O.V.—1 R. M. Brown.
Ducks, Pekin—1 R. M. Brown.
Ducks, Rouen—1 R. M. Brown.
Ducks, A.O.V. — 1 and 2 R. M. Brown.

Plymouth Rocks.

Cock—1 G. Graham and Sons; 2 Bruce Charlton.
Hen—1 B. Charlton; 2 G. Graham.
Cockerel—1 and 2 G. Graham.
Pullet—1 and 2 B. Charlton.
Plymouth Rocks, any other color—
Cock—1 D. Garvey and Son.
Brahmas—R. M. Brown took first for cock, hen, cockerel and pullet.

Leghorns, White.

Cock — 1 Howard Beavis; 2 B. Charlton.
Hen—1 H. Beavis; 2 D. Charlton.
Cockerel—1 and 2 B. Charlton.
Pullet—1 and 2 B. Charlton.
Leghorns, Brown — R. M. Brown took four firsts for cock, hen, cockerel and pullet.

Leghorns, Any Other Variety.

Cock—1 R. M. Brown; 2 G. E. Rose.
Hen — 1 R. M. Brown; 2 G. E. Rose.
Cockerel—1 and 2 G. E. Rose.
Pullet—1 Mrs. W. Dunsford; 2 G. E. Rose.

Wyandottes, White.

Cock—1 R. M. Brown.
Hen—1 and 2 W. H. Down.
Cockerel—1 R. M. Brown; 2 D. Garvey and Son.
Pullet—1 D. Garvey and Son; 2 W. H. Down.
Wyandottes, laced, golden or silver —R. M. Brown took four firsts.

Dorkings.

Hen—1 G. Graham and Son; 2 R. M. Brown.
Cockerel—1 and 2 G. Graham.
Pullet—1 and 2 G. Graham.

Orpingtons, Buff.

R. M. Brown took four firsts and three seconds.

Orpingtons, A.O.V.

Pullet—1 and 2 R. M. Brown.

Andalusians.

Hen—1 R. M. Brown.

Rhode Island Reds.

Cock—1 R. M. Brown; 2 John Gilroy.
Hen—1 J. Gilroy; 2 R. M. Brown.
Cockerel—1 J. Gilroy; 2 F. Dench.
Pullet—1 J. Gilroy; 2 F. Dench.

Cochins or Langshans.

Cock—1 R. M. Brown.
Pullet—1 R. M. Brown.

Minorcas.

Hen—1 and 2 G. Graham and Sons.

Any Other Variety.

Cock—1 J. Blakly; 2 May Irwin.
Hen—1 J. Blakly; 2 M. Irwin.
Cockerel—1 J. Blakly; 2 M. Irwin
Pullet—1 J. Blakly; 2 M. Irwin.
Rabbits, pair—1 Chas. Tanner, Jr.

R. C. HEARD

Agricultural Implements including a stock of Fleury's Famous Plows on hand.
Renfrew Cream Separators
Scales and Stoves
A number of Second Hand Separators
Power Cement Mixer complete with engine and truck.
Gasoline Engine
Fence Wire, Posts and Gates
A number of first class farms for sale.

379 WATER ST.
PHONE 1329

NEW LIBRARY FOR BETHANY PEOPLE

Women's Institute Confers Regarding Street Lights and Fence.

BETHANY, Oct. 1.—A special meeting of the Women's Institute was called to meet in the Town Hall on Tuesday afternoon. After the opening ode was sung, followed by prayer, the minutes of last meeting read by the secretary, were approved and signed by the president. It was decided to discontinue sale of ice cream for this season; several important items of business were then discussed regarding the street lamps and the fench which is being erected. The secretary reported having received another travelling library, which will be at the disposal of the public. Those desiring books may be able to get them each Tuesday, Thursday and Saturday afternoon at A. H. Monk's harness shop, where the library will be during the winter months. This is the third travelling library the Women's Institute have had; the other two have been greatly appreciated. The library is composed of fiction, history and travel; zoological and biographical book for juveniles, and books upon health and food values, etc. A great deal of interesting reading is contained in these volumes. The rules for borrowing are very simple and easily followed by those anxious to receive good reading matter.

The Government Board of Education in Greece has called upon women school teachers to dress modestly themselves, and to use their influence with a view to checking the growing tendency among women and girls to adopt short skirts and low-neck dresses.

COLBORNE FAIR BROKE RECORDS FOR ATTENDANCE AND EXHIBITS

Produce Shown Was of Excellent Size and Quality.

MIDWAY GOOD.

Races Were All Well Contested and Fast Time Was Made.

(By a Staff Correspondent.)

COLBORNE, Oct. 1. — The directors of the Colborne Fair which was held yesterday, had many novel features for the entertainment of the public, and not the least of these was an animal now almost extinct for all that is ever seen of it in public, a genuine trotting horse that goes without any rigging but the essential harness, and when it leaves its feet gallops in a natural gait. It is not so long ago that a sidewheeler was a novelty on a race track but since men have invented hobbles to develop artificial pacers the tables have been reversed.

Fred Medium, owned by Herrington of Picton, was the name of the trotter entered in the classified race, and he gave Dick Elmhirst's Polly Stout two of the hardest beats of her long turf career. The other entries in this race were Roy Mack, owned by S. Watson of Cobourg, and Viola Belle, the property of R. Turley, of Frankford.

Polly Stout won the first and second heats, and then Fred Medium, after trailing the field, came from behind, and finished in the lead in the third and fourth. The Elmhirst mare and the Picton trotter started alone in the fifth to break the tie, the former winning in one of the closest contests ever run on the Colborne track, on which the best horses in the district have performed.

The Other Races.

The 2.50 and the 2.30 races were won in straight heats, the following being the summary:

Classified Race
Polly Stout, Elmhirst, Keene....11321
Fred Medium, Herrington, Picton 44112
Roy Mack, Watson, Cobourg....2223x
Viola Belle, Turley, Frankford.3344x
Best time, 2.21¼.

2.50 Race:
Babe Direct, Elmhirst, Laing.....111
Bertha Todd, McNaughton, Tweed 222
Luella Brooks, Vasseau, Trenton.333
Jeanette Taylor, Ament, Colborne 4dr
Nellie Patch, McMillan, Campbellcroft 5dr
Best time, 2.29¼.

2.30 Race:
Belle Mahone, Dr. Johnston, Port Hope 111
Thor Patch, McMillan, Campbellcroft 322
Lillian Patch, Watson, Cobourg 233
Cy Mack, Garrison, Frankford....444
Best time, 2.22 1-4.

Well Conducted Fair.

The directors of the Fair, of whom Bruce Rutherford is president. W. A. Seed, secretary, and F. M. Brintnell, treasurer, scored again, as the splendid attendance was the proof. It is no exaggeration to say that the gate receipts were the largest on record and that a good showing was made in every department. The midway was one of the best attractions, with all its attendant side shows of animal and vegetable freaks, fortune tellers and refreshment booths. The display of apples was little short of marvelous, some of the Alexandra especially being of enormous size for that class of fruits. Roots and all kinds of vegetables, too, were of excellent quality. The Fair directors own a good stand of buildings, have an excellent race track and possess the untiring energy, without which no township fair can be successfully conducted year after year.

Successful Exhibition.

Among the leading prize winners were Mr. and Mrs. S. L. Terrill, of Wooler, who have made the circuit of all the fairs in the district, winning honors wherever they appeared. Almost everything, with the exception of apples and potatoes, which is produced on a modern farm, is represented in these exhibits.

They have the prize cabbage of Central Ontario so far shown this year, a cabbage that weighs 14 pounds, 10 pounds less than the one that was produced in a Campbellford garden and made that town famous a year ago.

The Terill farm, which won first prize for the best appointed farm in Ontario, and second some time later when Quebec also competed, produced this year the following list of prize winning grains and vegetables: First and second for fall wheat, red; first for barley, first for oats, first for both large and small peas, first for buckwheat and rye, second for red clover, alsike and timothy seed, first for white and also for colored beans, first for a collection of 55 varities of garden seeds; second for yellow corn, second for red and first for white and yellow onions, first and special for best head of cabbage and second for the best water melon.

Prize Percherons.

W. J. Cowan, of Codrington, had 13 of his Percheron horses in the ring and every one of these entries was awarded a prize. Mr. Cowan's string also carried off all the specials offered in thts class.

The Race Officials.

The officials in the speeding contests were: A. L. Philips of Colborne, starter, Dr. D. R. Benson, of Belleville, D. A. Owen and J. Nelson Stone, of Campbellford, judges; James Thomas, of Colborne, timer, and Walter Cowie, of Colborne, clerk of the course.

School Children Parade.

The Frankford band, 25 strong, furnished the music and headed a parade of the pupils of the Public school, from the down town district to the grounds, a large number of citizens, including the Village Council, following in autos.

CAMPBELLFORD FAIR TO OPEN ON FRIDAY

Good Midway and Other Attractions Have Been Secured.

CAMPBELLFORD, Oct. 1.—The Maple Leaf Shows, the Midway which proved such a popular attraction at Colborne yesterday, will be at the Campbellford Fair on Friday. There will be a Ferris wheel, a merry-go-round, and all the other features that never fail to appeal to the younger generations. The directors have completed all arrangements and nothing short of unfavorable weather will prevent this from being the record Fair ever put on by the society.

One of the features of the programme will be a 100-yard foot race between Ward, the Peterboro sprinter, and a Campbellford man.

Entries are coming in fast and every department will be complete.

CHANGED ADDRESS

Alex. McGregor, Campbellford and district representative of The Examiner, has moved into the Kerr Apartments on Front Street, a short distance from his former residence on the same thoroughfare. Mr. McGregor's telephone number is still 499, and all news matters including personal paragraphs, may be phoned to that number at any time. Readers of The Examiner are requested to note this change of residence.

LACK OF STORAGE CAUSE CROP LOSS

Several Fields Ruined by Rain When Threshers Are Delayed.

RAIN RETARDS WHEAT.

CAVAN, Oct. 1.—Harvest was only completed the latter part of last week in this vicinity. There were several fields of oats, some alfalfa and peas, which, owing to lack of barn room and delay in getting threshers, had to remain out. The heavy rains did great damage to these crops.

The peas sprouted, also the oats and much of the alfalfa is not fit for anything but bedding or to be used as fertilizer.

The corn is cut and stooked. It is an extra good crop.

The rains retarded fall wheat sowing. A few have just finished, while others have wheat up.

There is a great deal of wheat being sown this year.

Corn is almost all cut and stooked. It is an extra good crop.

The rains retarded fall wheat sowing. A few have just finished, while others have wheat up.

Fall ploughing is progressing. The soil is in good shape for ploughing now.

The showers have caused a good growth of clover, etc., in the pasture fields, and this is keeping up the flow of milk.

Trucks are around gathering up the wheat which is for sale. Some farmers are selling outright, while others are just storing it in the elevator or keeping it in their own graineries. Mr. Arthur Jamieson sold his last week. The price received was one dollar and eighteen cents a bushel.

The frost made a complete finish of the pumpkin and cucumber vines, tomatoes, flowers, etc.

More hogs were shipped this week from Cavan Station than for some time.

OBITUARY.

THOMAS MAGEE

OMEMEE, Oct. 1.—The death occurred suddenly on Wednesday morning, at the Nicholls Hospital, Peterborough, of a well known and respected resident of Omemee in the person of Mr. Thomas Magee. Deceased had suffered an attack of pneumonia about two months ago and while he had recovered partially, he had not regained his former health. An X-ray examination was made and fluid on the lung was disclosed. An operation was performed on Wednesday morning, but the constitution was too weak and the deceased passed out before he rallied from the anaesthetic.

He was a faithful member of the Presbyterian Church, and a member of the Loyal Orange order.

He leaves to mourn his loss, his sorrowing wife and one sister, Mrs. W. McConnell; also three brothers, James of Omemee, George of Emily, and David of Gull Lake, Sask.

The funeral will be held from his late residence in Omemee, on Friday afternoon.

THOMAS RUTHERFORD.

CAMPBELLFORD, Oct. 1.—The funeral of the late Thomas Rutherford was held Wednesday afternoon from the family residence on Ranny Street, to Mount Pleasant Cemetery, the casket containing the remains being completely covered with the floral tributes of relatives and friends of the deceased. Rev. James Grier, pastor of St. Andrew's Presbyterian Church, conducted the religious service at the home and at the grave.

The pall-bearers, all near relatives of the deceased, were: Jabez, Robert and Archie McCulloch, Bert Stephens, W. H. and Fred. Rutherford.

ALNWICK ROADS TO BE INSURED

Policy Taken Out With Company to Protect Township.

ACCOUNTS PASSED

ROSENEATH, Oct. 1.—The Alnwick Township Council held its regular meeting in the Town Hall, Roseneath, on Saturday, with the Reeve in the chair and all members present.

Communications were read. The first was from George Greer, Esq., county road superintendent, notifying the council that the road leading from Roseneath to Robins' Landing and the one from Alderville Post Office south to the boundary line had been taken off by the county highway and would now be under township control. A second communication from W. H. Smith, Esq., agricultural representative, answering the enquiry why Roseneath school of two rooms was allowed to show under one entry at the school fair. Mr. Smith thought that they should be separated, but nothing as yet had been done. These were received and filed.

For a number of years ratepayers of the township have been able to pay their taxes at the Union Bank, Roseneath, as well as to the collector, where they had their bills receipted. This was done free of charge, but now that this bank has been assumed by the Royal Bank they ask that they be allowed the sum of $10 for this work. The matter came up before the Council on Saturday, and received much discussion. The council thought that for this year, the only thing to do was to have the taxes paid to the collector, as he was the man paid for the work, but after the council had unanimously agreed to this, an offer was received from the collector by which he agreed to pay one-half the $10, providing the council paid the other half and let the taxes be paid at the bank as in the past. The council thought the matter over and in view of the convenience to the ratepayers, his offer was accepted.

To Insure Roads.

Mr. Bain, representing The Globe Indemnity Co. of Canada, addressed the council at some length, on insuring their highways. Owing to the increase of traffic upon the highways, brought about by the large number of cars and tourist traffic, Mr. Bain said the council could not take a chance in having the municipality sunk deeply in debt should a serious accident happen where the Township would be held responsible. He said that every township was in reality issuing an insurance policy to every person who used the roads, and yet they had no protection themselves, for should an accident happen through any fault of the road, the Township would find itself responsible and would have to pay for all the damage done.

For a premium of $100 the company he represented was prepared to assume all the Township's responsibility in case of accident on its highways up to the sum of eleven thousand dollars on eac hand every accident, for the term of one year.

As this was something entirely new to the members of the council, it required some thought, and the members were divided at the end of their deliberation. Finally a resolution, moved by Councillor Parker and seconded by Reeve Mounsey to accept a policy with this company was laid on the table. Councillors Brown and Timlin both opposed the measure. Councillor Timblin's main objection was that the rates had already been struck for the year, but Councillor Brawn said they hadn't had any accidents in the past and perhaps wouldn't have any in the future, and he thought it was just throwing money away. Councillor Braithwaite at first appeared very undecided what stand to take, but finally voted with Parker and Mounsey and the resolution was carried.

The Reeve was authorized to sign orders on the treasurer for the following amount:

Walter H. Smith, school fair grant, $20 Robert Linton, gravel, $12.70; P. Comego, gravel, $1; A. Comego, gravel, $5.50; Municipal World, supplies, 35 cents; M. Davey insurance on hall $15; F. J. Slade, plank and sales tax, $20.48.

LIBERALS ORGANIZE

Hold Meeting in Harmony Hall—J. Dewart and W. Scollard There.

DOURO, Oct. 1.—A Liberal organizatilon meeting was held in Harmony Hall on Monday evening, Sept. 28. Messrs. John Dewart and Wm. Scollard, of Peterborough, were present and addressed the audience at some length on political matters, the achievements of the Liberal party, etc. Mr. Richard Sheehan, Jr., was chairman. A committee for the township was appointed as follows: President, Frederick Walsh; Secretary, Edward Allen, Jr.; Directors, Ward 1, Bernard Dench and E. J. Galvin; No. 2, Maurice Condon and J. D. Shea; No. 3, Robt. Heffernan and J. J. Leahy; No. 4, Howard Quinn and Loyola Maloney.

A meeting or meetings will be held later to hear the big guns of the party.

KEEPING COOL WITH COOLIDGE.

President Coolidge is immune to mosquitoes. They simply will not bite him, though they have bitten everybody else at Swampscott this summer. The circumstances is utterly without sinister significance, however, in the view of newspaper writers, and attempts to make political capital out of it will, it is thought he severely frowned upon by all fair-minded Americans, regardless of pe[illegible]

I MISS MY SWISS

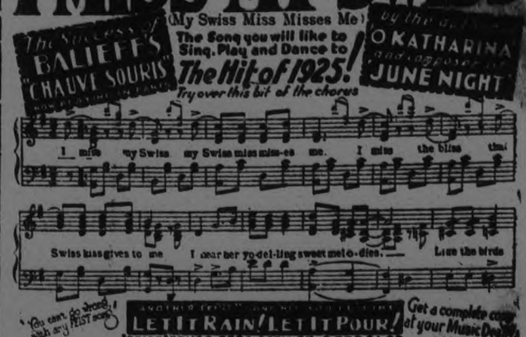

PETERBOROUGH MUSIC CO., 404 George St.
THE J. M. GREENE MUSIC CO., Ltd. Charlotte St.
CRESSMAN CO., Ltd., 385 George Street.

Now Out! NEW Feist DANCE FOLIO No. 9
60¢ 30 Dance Hits for Piano at your Music Dealer

MEIGHEN STATES

(Continued from Page 1)

cent. of the platform it was elected on."

"Have you got five cents more in your pockets now than you had before this Government started in to reduce the tariff?" he asked. It was all very well for Hon. Vincent Massey to praise the Government's action as regards sales tax on the raw material for implements, but the question which must be answered was "Are any of the implements the farmers use any cheaper than they were four years ago?" He said the farmer might be getting implements cheaper because the sales tax had been taken off most of the materials that go into implements. The country had lost the revenue from that sales tax but the farmer was not getting his implements any cheaper. All that had been accomplished, he said, was that the business of making the malleables and the castings had been given to the United States.

The steel industry had diminished fifty per cent. since 1920, because of the uncertainty created by an unstable tariff policy.

Touching on the British preference, Mr. Meighen said of the twelve million dollar increase in woollen and textile imports to Canada last year, a large portion really came from Germany and Belgium instead of from Britain. Meantime Canadian homes were boarded up, he said, farmers' sons whose bent was to other industry, were going to the United States, and a big part of Canada was "helping Uncle Sam to pay his taxes" as a result of the enforcement of only ten per cent. of the "blessed Progressive policy" of 1921.

Canada's debt could not be paid by taxes from agriculture alone. Unless industry was placed on a prosperous basis, Canada would become a "pastoral nation struggling helplessly alongside her more prosperous neighbors." He said that factories throughout the country were closing down and Canada was drifting to bankruptcy.

"Are you proud of the installment you got of Progressive policy?" he asked. "It was to get this that Mr. Leader was elected. If you want this sort of thing continued over the whole line of Canadian industry, just vote for a continuation of the last four years of drift, for this manifest suicide of national life."

APPOINT REGISTRARS

J. Beggs of Lindsay Specified Representatives at Polling Divisions.

OMEMEE, Oct. 1.—Mr. J. Begg of Lindsay, was in town on Tuesday appointing the registrars in the different polling divisions of this community. The following men were appointed to office:

Omemee—Mr. S. J. Mackey.
Lang's school house — David H. Dick.
Orange Corners (Magee's school) —Stanley Magee.
Frank Hill—George Franks.
Orange Line (Spence's school house)—Bruce Rehill.

Down Sheltered River Across Open Sea

The St. Lawrence Route to Europe

Spend part of your voyage to Europe on the delightful, picturesque St. Lawrence River.

The Anchor-Donaldson and Cunard Canadian routes offer the advantage of two to three days' journey down one of the great waterways of the world, rich in scenic splendor and famous in historic interest.

Nine great steamers are at your service—all Cabin Class boats, most generously equipped to afford every comfort and convenience for the perfect enjoyment of your trip. They add to the beauties of the St. Lawrence route, all the pleasures of "Travel de luxe" on both river and sea,

Ask your local steamship agent for information, or apply to—

THE ROBERT REFORD CO., LIMITED
Montreal Toronto Quebec St. John, N.B. Halifax

ANCHOR-DONALDSON
CUNARD
CANADIAN SERVICES

SOME GOOD ADVICE FREE!

If you have a cold, an obstinate cough, congestion of the lungs orbronchitis, a bottle of

MONCUR'S DOUBLE STRENGTH LUNG SYRUP

Will relieve you more quickly than anything else you can procure.

ASK ANYONE THAT HAS USED IT.

35 cts., 65 cts. and $1.25

"Keep a Bottle in the House"

MONCUR'S DRUG STORE

407 GEORGE STREET

Lowest Prices in the City on Patent Medicine

The Evening Examiner

PHONES—Editorial 1601. Business Office, 1600. Private Branch Exchange to all Departments.

The Examiner is a member of the Audit Bureau of Circulation.

The Daily Examiner, published every lawful evening by The Peterborough Examiner, Limited. Office, 49 George street. $6.00 per year, delivered in city; out-of-town subscribers by mail, $4.80 a year.

The Weekly Examiner, published every Thursday. Subscription price $1.50 a year.

U. S. REPRESENTATIVES

Special U. S. Representatives—W. H. Stockwell, 629 People's Gas Building, Chicago Ill.

New York—Chas. F. Miller, 226 Fifth Avenue.

Advertising Rates on application.

R. M. GLOVER, Managing Director.

THURSDAY, OCTOBER 1st. 1925.

COMMUNISTS REJECTED.

The overwhelming vote of the British Parliamentary Labour party against either affiliation with the Communists or the admission of individual Communists as members, indicates that the revolutionary element has not made as much headway as many people have feared.

The Communist doctrine that the workers of Britain should prepare for victory by a civil war was condemned by Ramsay MacDonald as an impossible thesis for the Labour party to adopt, and he politely informed the Communists that the proper thing for them to do was to form their own party.

The vote in favour of the Executive Committee's resolution opposing the entry of Communists was eloquent of the fact that the bulk of British labour is strongly opposed to the revolutionists, the figures reading 2,954,000 to 321,000, or about 9 to 1.

THE YOUNG VOTERS.

In inviting young men to hear the issues of the campaign and the problems confronting Canada at the present time discussed, the Liberal party in this riding is following out a policy that in the general interest might be adopted by the Conservative forces as well.

Anything that will get the young men and women, the voters who have just come of age, interested in national affairs appeals to the Examiner as good business for Canada.

There is not enough of it done—and apparently the young people themselves are doing little to educate themselves along political lines.

The sporting page and the comic strip engage their attention when they read a newspaper; the political news receives scant attention.

Yet they are voters with the privilege of helping to select the Government of this country, and they should endeavour to prepare themselves in order to be able to vote with an understanding of what are the issues and policies to be determined.

LESS EXPENDITURE—NOT MORE TAXES.

Hon. W. H. Price, Provincial Treasurer, declares that one of the chief problems of Governments today is to find new sources of revenue.

That is rather a discouraging statement.

The chief problem, as the taxpayers see it, should be to find ways of cutting down expenditure.

Unfortunately, it seems difficult to get Governments to look upon it in that way.

It is so much easier to increase the revenue and let the spending increase accordingly that they refuse to face the admittedly difficult task of drastically trimming expenditure and thus facilitating tax reduction.

Our neighbors in the United States apparently are succeeding in materially reducing their expenditure and consequently, of course, in scaling down their taxation.

The people of Ontario would much rather hear the Provincial Treasurer declare that he has hopes of being able to slash the outpaying of his Government than to have him intimate that new methods of taxation may be expected before long.

New ways of spending less money rather than fresh sources of taxation is what the financial condition of the Province calls for at the present time.

THE SCOUT MOVEMENT.

It is probably impossible to overestimate the importance of the Boy Scout and the Girl Scout movements in this country today. In an efficient way they are supplying to our national life and character elements that are needed vitally.

They give to thousands of boys and girls impressive lessons in the twin virtues of personal efficiency and submission to organized discipline. They give to thousands of boys and girls in our cities their only contact with and conquest over the elemental forces of outdor nature.

Of course, this builds up a vast, deep and broad reserve upon which national defense may draw in time of need. National defense is all too often neglected by those at Washington who should have it closely at heart.

But just as important as this, which might be called the emergency value of Boy Scout and Girl Scout work, is another value. This work adds tremendously to the beauty and the efficiency of our every-day city lives.

Boys and girls under conditions of modern mechanical comfort in our cities are, like all too many of the rest of us, too prone to rely exclusively on the pleasant warmth of indoors in winter or the victious cooling of an electric fan or an ice cream soda in summer. Some older boys and girls take refuge in golf. But they would not do so unless golf were a picturesquely organized and disciplined GAME.

It is as a GAME, picturesquely organized and disciplined, that the Scout movements appeal to youngsters of both sexes. And as a result we have tanned and healthy children in the most citified of tenements and apartment houses. We have children obedient, kind and courteous under conditions in which there is all too little opportunity for the teaching of these virtues, either in school or home.

And if the need ever comes we will have potential soldiers, nurses and ambulance drivers, used to take care of themselves physically when all the props of civilization are cut away from them.

More important still, we will have potential citizens trained to take care of themselves morally and spiritually as well when the known lines in which they live are sundered and the world cast upon the strange resources and disciplines of war.

The American Legion has decided to back both the Boy Scout and the Girl Scout movement. It could perform no finer patriotic service, for the uses of peace or the uses of war.—New York American.

Hay fever and ragweed are affinities, medical ... declare, so "weed 'em and put an end to the ...—Hamilton Spectator.

BACK-TO-LAND.

Ex-Premier Lloyd George has come out for a scheme of land nationalization for Great Britain. The project has taken the country by surprise and is viewed abroad, to a considerable degree, as merely a political dodge to bring kudos to its author. The subject is no new thing with the Liberal leader, however; he has always been interested in land reform and has on former occasions made similar proposals regarded as too revolutionary for serious consideration. Under existing conditions in the Old Country, with enormous areas of potentially valuable land held out of use, and with over a million unemployed workers, what was at one time considered outside the pale of practical politics may today be viewed in an entirely different light. The cry of confiscation and socialism is heard in connection with the proposal; but confiscation is not in the ex-Premier's mind, though, no doubt, his suggestion must, from a certain viewpoint, be regarded as socialistic. The Government would assume control of the land, and pay the owners what it is worth at present prices. The money would not be paid in a lump sum, but by installments spread over a term of years.

From the sentimental point of view, Mr. Lloyd George's project is indeed startlingly revolutionary. The "stately homes of England"—the British people must be in sore straits before they could bring themselves to lay violent hands on these. But necessity has no law and sentiment cannot stand in the way of finding a remedy for existing economic ills. It is pointed out that Britain is compelled to spend something like two billion dollars a year on food alone, the greater part of which money goes abroad. By developing the agricultural resources of the country, many birds would be killed with one stone. Employment would be found for idle hands; a desirable movement of population from the cities to the country would be promoted and the nation be rendered much more independent in the vital matter of food supplies. The accomplishment of any one of these objects would be an important gain, but when all are achieved at one stroke, it will be seen that there is much to attract the popular mind in Mr. Lloyd George's scheme.

Conditions which were suitable to Great Britain in the good old days of Merrie England are not even tolerable in the crowded state of the country today. It is not surprising that talk of reorganization should be heard, and it may be that the big landowners themselves would not raise the strenuous objections with which they met similar proposals in the past. For many of even the wealthiest among the landed aristocracy, their estates are a crushing burden, and a number have already done voluntarily what Mr. Lloyd George suggests they should be made to do by compulsion.—Hamilton Spectator.

HOBBIES.

This is the season when one begins to think about the long winter evenings ahead and to plan for indoor amusement. The young people of Canada are exceptionally fortunate in living in a country with a varied climate. Sometimes we hear people grumbling about the winter, and yearning for southern climes, where it is mild all the year round with no frost or snow. It sounds all right, but how many healthy Canadian boys and girls would really prefer to live in such places, if it came down to an actual choice? Who would want to give up the sports and pastimes of our bracing Canadian winter for the monotonous and enervating pleasures of continual summer? It is the change and variety of the four seasons in this favored country of ours which make each one of them so thoroughly enjoyable in its own way. We have our beautiful spring, our glorious summer, our serene autumn and exhilarating winter. It is hard to say which is the best, for all are so very good.

It is more particularly about indoor recreation we desire to speak on this occasion. During the week which ends today occurred the autumnal equinox, when day and night were of equal length; from now on every night will get longer and every day shorter. What is to be done with these lengthening hours, when it is so inviting withindoors? For those unfortunate boys and girls who have no hobby, the hours will drag heavily; for those who have some spekcial amusement in which they delight, they will pass very pleasantly away. Those of a studious disposition will find the season congenial for reading and studying, and every boy and girl must, to some extent, employ part of the time with books. But there will remain a certain amount of leisure over, which could be agreeably and profitably made use of. This time is one's very own, to do with just according to one's heart's desire. Each one of us has something which we can do specially well, and which we like doing. The satisfaction which comes of doing something useful is of itself well worth striving for, but when we are working at our favorite hobby, that satisfaction is doubled. There is no need to suggest to boys and girls what they should take up as a hobby. The choice is large for both sexes. For girls, there is needlework of all kinds, knitting, painting, music, art work, cooking and many other congenial occupations. For boys, there is fretwork, carpentering, mechanical construction of various sorts, radio, art, or whatever the inclination may suggest. Choose the particular thing which most appeals; take a joy in it; do not look upon it as a task, but as a relaxation. The secret of success in any undertaking is to do it "con amore," as the Italians put it—that is to say, "with love." What one loves to do is bound to be done well and to bring keen pleasure to the doer. Have a hobby, then, and work at it for the mere joy of working. Happy the boy or girl who has found a hobby; the young person—and the old person, too, for that matter—having such a resource will never find time to hang heavily. The indulging of hobbies brings no regrets—which cannot, unfortunately, be said of all forms of amusement.—Hamilton Spectator in an editorial for young people.

EDITORIAL NOTES AND COMMENT.

You have still a chance to get on the lists when they are revised. Don't neglect this last opportunity.

The Osler ball team was considered as invincible in Toronto as Tommy Church used to be regarded in a mayoralty contest. Both were beaten in the long run.

As the nights grow longer so, alas, will the political speeches.

There were 3,631 fatal traffic accidents in Great Britain last year. They murder more than that number across the border every twelve months.

Telegraph operators and newspaper men are not shedding any tears over the fact that there are only four three-cornered contests in sight in Ontario so far.

Where did France and Spain get ... money to fight the Riffs?—Buffalo Post ...

Wise and Others

It is by a constant series of new starts that the spiritual life is carried on within us. Sanctity is not the work of a day, but of life.
—Goulburn.

* * *

When the intellect moves to the work of human elevation, the power which gives the impulse and secures permanency is generated in the heart and conscience. —Walker.

* * *

That man lives twice who lives the first life well. —Herrick.

* * *

Don't talk about it; one feels the best things without speaking of them.
—Auerbach.

* * *

Good temper, like a sunny day, sheds a brightness over everything. It is the sweetener of toil and the soother of disquietude.
—Washington Irving.

* * *

The smaller the calibre of mind, the greater the bore of a perpetually open mouth. —Holmes.

* * *

Men, in their innovations, should follow the example of Time, which innovateth greatly, but quietly and by degrees scarce to be perceived.
—Bacon.

* * *

All education and all moral discipline should have but one object—to make altruism predominant over egotism.
—Comte.

* * *

Our ideas are transformed sensations.
—Condillac.

* * *

It is the soul itself which sees and hears, and not those parts which are, as it were, but windows to the soul.
—Cicero.

* * *

As yourselves your empires fall,
And every kingdom hath a grave.
—Habington.

* * *

The true poem is the poet's mind.
—Emerson.

* * *

The stroke that blasts life's hope blasts also its smile. —Marvel.

VOICE OF THE PEOPLE.

All letters bearing on the pending General Election or political questions must bear the authentic name of the writer for publication. No letter will be published without the writer's name. This step is taken to protect the candidates from anonymous attacks and to assure Examiner readers of the legitimacy of the expressions of opinion in the communications.

ON PROHIBITION.

To the Editor of the Examiner:

Sir: The Federal Council of Prohibition is a small body composed of the heads of all the prohibition associations of Canada, including the S. A.. This Council exists purely for the purpose of bringing pressure to bear on Parliament at Ottawa. In this election it has already given notice of its intention to swing the prohibitionist vote to candidates who answer their demands satisfactorily. I am writing this letter to ask prohibitionists, or any one of them, to answer these few questions:

1. Who but God makes all the materials which go to produce alcoholic liquors?

2. Who but God through his natural agencies, which are entirely beyond the power of man, produces that fermentation when His materials are assembled, which alone makes alcoholic liquor?

3. Is it not a denial of God in Nature when prohibitionists rebuke the makers, the making and the product of alcohol? Or is it a rebuke of God for doing His part in nature?

4. Are prohibitionists aware that while they may be doing some apparent good, they are doing immeasurably greater harm? They may lessen the production and consumption of alcohol, but are they not teaching the young that God is either either a myth or a bootlegger? I assure them that they are undoing the whole work of Christianity, and are doing the work of the very Devil himself. Who can deny it?

J. H. BURNHAM.

FROM MR. LILLICRAP

The Editor of The Examiner:

Dear Sir.—I have sent the following letter to Hon. G. N. Gordon:

You no doubt have read a letter from the writer in The Examiner, under date the 18th inst., referring to the Government's action in building a new lock at Young's Point. In that letter, I gave my reason for objecting to any large expenditure for new work on the Trent Canal at this time, and when this country is in dire need of economy in every branch of the public service. The writer has first hand knowledge of conditions at Young's Point Lock and has known this lock to be in worse condition than at the present time, and when it was repaired by the Ontario Government in a month or six weeks, notwithstanding the fact that they had to go down to the foundation and build up all that portion of the canal or lock above the gates on the south side. That was about 46 years ago, and for a very small sum these locks can now be made safe and provide for all requirements for another 46 years. All that should now be done is to keep the canal in repair, and when the finances of the country will permit, complete the western or Georgian Bay end. I trust you will at once advise your Government to cancel this proposed but very unnecessary expenditure. As I deem it in the public interest, I am taking the liberty of sending a copy of this letter to The Examiner for publication.

I am, yours respectfully,

J. F. LILLICRAP.

A THOUGHT.

DON'T BE SHADY

Su... it is healthful. Kee... ...me when you ...

CATTLE, GRAIN AND PRODUCE

Peterboro—Toronto—Montreal Winnipeg

CHICAGO WHEAT.

CHICAGO, Oct. 1. —(Canadian Press). — Notwithstanding a brisk advance at one time to-day, the wheat market later executed a right about face. Reports which were current early that half of the Argentine wheat crop is poor were afterward denied. Meanwhile, month-end settlements gave the price of the September delivery of wheat an extreme range to-day of 8 cents a bushel. Wheat closed nervous, 1-2 to 1 3-8c net lower, December $1.37 3-4 to $1.38 and May $1.40 5-8 to $1.40 7-8, corn 3-4 to 5 3-4 cents off oats at 1-8c decline to 1-4c advance ,and provisions 10 to 80 cents down.

Unfavorable weather northwest likely to delay the crop movement tended to lift wheat prices at the start, but much more notice was taken of advices from Buenos Aires hat officials of railroads traversing Cordoba and Santa Fe provinces in Argentina said Argentine crop prospects were very poor despite recent rains. Assertions, too, that demand from millers was more or less responsible for sudden bulge of 6 cents a bushel in the September wheat price here counted also as a stimulating factor.

Active selling developed on the upward swing of wheat prices, however, and buying became of less energy. This was especially the case after assurances were received that earlier reports about the Argentine situation were misleading, and that the South American crop is in excellent condition. Bearish sentiment was also engendered by assertions that export business from Canada and the United States to-day was smaller than for a long while. Increased estimates of probable Russian shipments were likewise depressing.

LIVE STOCK.

CHICAGO, Oct. 1. —(Canadian Press). — Cattle— Receipts, 12,000; active trade on all classes; generally steady to strong; weighty steers 15 to 26c higher; some medium weights showing advance; shipping demand broad; best active steers 15.75; yearlings, 15.00 ; bulk fat steers, 10.00 to 13.00; common and medium kind in active demand.

Hogs — Receipts, 15,000; uneven; medium and heavy-weight butchers and packing sows opened steady to cents higher others large unchanged closed dull; weak at early prices; bulk better, 140 to 255 pound weight 13.30 to 13.60; top, 13.70; majority good and choice 240 to 350 pound butchers, 12.75 to 13.25.

Sheep — Receipts, 23,000; fat lambs generally steady; cull natives weak to 25c lower; feeding lambs and sheep steady; best range lambs, 15.50 to 15.65.

EGG MARKET.

OTTAWA, Ont., Oct., 1. — (Canadian Press). — No change is noted in yesterdays report's from any of the principal Canadian centres. All markets remain firm under recent advances resulting principally from short receipts.

Ontario country points paying extras 37 to 40, firsts 33 to 36, seconds 23 to 25.

Montreal firm and unchanged. Jobbing fresh extras 50, firsts 44, storage extras 45, firsts 40, seconds 34.

Winnipeg jobbing fresh extras 41, firsts 37, seconds 31.

Calgary dealers paying country points extras 32, firsts 28, seconds 24.

Edmonton egg market is firm with jobbing fresh extras 40, firsts 35.

CANADIAN GRAIN.

MONTREAL, Que., Oct., —(Canadian Press). — The demand from foreign buyers for Canadian grain on the Montreal market yesterday was again very dull. Trading in cash grain on spot was also slow and the market on the whole was very quiet with no change in prices to note. Sales of odd cars of Ontaria and Quebec No. 2 white oats were made at 50 1-2, ..o. 3 white at 38 1-2 to 49 cents, and No. 4 white at 46 1-2 to 47 cents per bushel, ex-track.

There were no further developments in the Spring wheat flour situation, prices being about steady at the recent declines noted. A Montreal amount of business was done in this country for export account.

A good steady business continues to be done in eggs for domestic consumption and the market in consequence was fairly active with a firm undertone. The receipts yesterday were 2,73 ocases, as compared with 3,407 for the same day last week, and 1,056 for the corresponding day a year ago.

The receipts of butter were 1,700 packages, as compared with 2,142 for the same day last week, and 2,439 for the corresponding day a year ago. There were no further developments in the condition of the trade prices being firmly maintained, but the demand for supplies was somewhat limited for both export and domestic account with the result that the market was rather quiet. In a wholesale jobbing way the movement was reported fair and prices firm at 45c per lb. for finest creamery in solid packages, and at 46c per lb. in 1 lb. blocks.

The receipts of cheese were 7,722 boxes, as against 4,346 for the same day last week, and 8,080 for the corresponding day a year ago. The trade in cheese for export account was also reported rather quiet owing to the fact that there was somewhat of a lull in the demand from foreign buyers for supplies, but the undertone was firm and prices were unchanged.

STERLING EXCHANGE.

MONTREAL, Que., Oct. 1. — Sterling exchange rates were quoted here yesterday as follows:
Sterling demand $4.83 3-4.
Sterling cables $4.84 1-4.

OMEMEE PERSONALS.

OMEMEE, Oct. 1.—Rev. Mr. Goforth, a returned Presbyterian Missionary, will occupy the pulpit in St. Andrew's Church next Sunday evening.

Mr. and Mrs. Joseph Morden were in Peterborough on business Tuesday.

Mr. John McCrea of Toronto visited Omemee friends on Tuesday and Wednesday.

Mr. F. G. Sandy spent a few days in Toronto this week.

Mrs. E. W. Rowland is spending a few days with her parents, Mr. and Mrs. Musgrove of Toronto.

Mrs. D. Deyell entertained a few friends on Monday evening in honor of her cousins, Mrs. Smith of Brantford and Mrs. MacMurray of Dorchester.

SOLD IN PETERBOROUGH BY
H. T. MILLARD, 225 HUNTER ST.

BRIDE SHOWERED NUMEROUS GIFTS

Presents From Cobourg Where Bride-elect Spent Three Years.

ATTESTED POPULARITY

LAKEFIELD, Oct. 1.—On Monday evening a shower was held at the home of Mrs. George Spence in honor of Miss Hilda Wannamaker, R.N., whose marriage takes place this afternoon. The evening was happily spent in felicitations and with an enjoyable program of music. The numerous presents included several costly gifts from Cobourg where Miss Wannamaker spent three years in training and from the Chicago Municipal Hospital where for a year and a half she was engaged as nurse. About sixty ladies were present at the shower. Among the presents were large cheques from Mr. Ussher, Mr. Fred Hockaday, uncle of the bride and Miss Myrtle Little, R.N., and a beautiful Carrara marble from Mrs. A. W. Mackenzie. The shower was arranged by Miss Little and Mrs. Spence, and the numerous gifts were eloquent testimony to the popularity of the bride-elect.

NEWS TRENT RIVER.

TRENT RIVER, Oct. 1.—Mrs. H. A. Christie is spending a few days in Toronto.

Miss G. Maynard, of Campbellford, is visiting her friend, Miss Davey.

Mr. and Mrs. Holmes have closed their cottage and returned to Toronto.

Herbie Carnrite, seven-year-old son of James Carnrite, is suffering again with his foot, and will have to return to Havelock Hospital again for further treatment.

The many friends of Mrs. George Scott will regret to hear of her serious illness. No hope is held for her recovery.

OPEN LETTER NO. 11

RT. HON. W. L. MACKENZIE KING,
Prime Minister and President of the Privy Council,
Ottawa.

Dear Sir:

When is protection not protection?

Pe... remember the old riddle—"When is a door not a door?" and the ... when it's ajar." Think of protection as a door, and the ... Here's the explanation.

... more than 18 per cent. of our annual gross production ... the cost of Government—Federal, Provincial and ...

My ... for that statement is supplied by the following figures, taken from the ... 1923 edition of the Canada Year Book, the official statistical publication issued by your Government:

Total Charges, ... Fund, Dominion, 1920	*$670,787,043*
Total Ordinary ... all Provinces, 1920	*88,250,675*
Total Expend... 57 Cities (over 10,000), 1920	*210,692,260*
Total Expend... 183 Towns (3,000 to 10,000), 1919.	*20,391,989*
Total Expend... 321 Towns (1,000 to 3,000), 1920.	*16,199,989*
Grand Total Cost of Government thus shown††	*$1,006,324,956*
Total Value of Gross Production, Canada, 1920†††	*6,352,856,119*
Percentage of Gross Production spent for Government	*15.8*

Before accepting any percentage as final, complete figures should be compiled for at least three consecutive years, and on an average struck on that basis. The figures I have used are not in all cases the latest given in editions of the Canada Year Book, but they represent the nearest alignment for any one post-war year that I could make with the Government figures available.

Allowing for expenditures by villages and rural municipalities, which are not reported, and where over half of our total population reside, it is probably no exaggeration to compute the total cost of government at 18 per cent. of gross production.

That means that the farmer who grows 100 bushels of wheat must hand over 18 bushels of it to defray the high cost of government. The manufacturer who makes 100 automobiles must hand over 18 of them for the same purpose. That is what both the farmer and the manufacturer are doing today, though neither of them may realize it because so much of what he is compelled to contribute is paid through taxes levied indirectly.

What then are we to do in the case of the foreign farmer, or the foreign manufacturer, who wants to sell in this market? He pays taxes in his own country, of course, but that doesn't help us in Canada to bear the cost of our own government. Surely we're not going to give him privileges, in our own market, that we don't enjoy ourselves! If we say to him that for the right to enter this market he must pay a duty of 18 per cent., we are only putting him on a basis of free trade with our own producers.

Protection, real protection, is afforded only by duties higher than 18 per cent. Anything less than 18 per cent. is equivalent to bonusing the foreigner to step in and take our domestic trade away from us.

So I repeat the question—When is protection, so-called, not protection? There's a pretty sensible answer to it, isn't there?

Yours respectfully,
J. J. GIBBONS,
President.

119 West Wellington Street,
Toronto, 2.

J. J. GIBBONS, LIMITED,
Advertising Agents.

Next Monday's issue of this paper will publish letter number twelve.

NOTICE

TO WHOM IT MAY CONCERN:
Notice is hereby given that neither the above letter, nor any other letter in the series of Open Letters, of which the above forms a part, is to be republished without the written consent of the writer.

J. J. GIBBONS,
President.
J. J. GIBBONS LIMITED.

YOUR HEALTH

By ROYAL S. COPELAND, M.D.,
Former Commissioner of Health, New York City.

USELESS EXPOSURE OF BODY IS HARMFUL.

Changeable weather breeds illness. Why? Is it because more germs are abroad to attack the body in greater force? Not at all.

The body is extremely sensitive to its environment. It does not thrive if it is alternately chilled and roasted. It resents the discomfort of wet, clammy feet. Damp shoulders and knees make you feel mean, but more than that—they produce unpleasant physical disturbances.

To sit around a room with chattering teeth and shivers running up your back is "good" for the doctor but bad for you.

To face a gale of wind and rain and to walk miles through it, to the exhaustion of your strength and spirits, is preparing the way for a spell of sickness.

I don't ask you to be a mollycoddle and to be scared to death if you get your feet wet. That is all foolishness. With proper care after a good wetting, there will be a pleasant reaction following the brisk rub. In that event the experience has done you good, because it has stimulated your circulation.

I assure you, however, that undue exposure and neglect to protect the body against extremes of temperature are fruitful causes for illness.

Nobody can escape germs. We are constantly in contact with them. The lining membrane of the nose is sprinkled with them all the time. Soiled hands and neglected fingernails carry loads of them.

But we need not worry about germs, provided the resistance of the body is maintained as it should be. Burglars are always about, but we have no fear of them so long as our locks and window fastenings are secure.

What we call "bodily resistance" may be compared to the devices which keep our houses safe. So long as the resistance to disease is maintained there will be no trouble from germs.

This power depends on what we know as health. Good circulation, deep breathing, proper skin and kidney action, easy digestion, speedy waste disposal, these are functions which must not be impaired. So long as they proceed as they should we will have health.

Wrong living, abuse of the body, exposure to the elements without rig t treatment afterwards—anything inwhich makes you miserably uncomfortable—will lower your resistance. This means that the locks are broken and the way is clear for admission of germs to the body.

Be sensible and care for yourself. It lies in your hands to be reasonably safe against disease. Take no chances because no matter how husky you may be you are not proof against the watchful causes of illness. There is no truer saying than: "Death loves a shining mark!"

Answers to Health Queries.

H. K. Q.—What do you advise for pimples?

2.—What is good for a dry, white scale in the hair after shampooing?

A.—Careful diet and regular intestinal elimination. For further particulars send a self-addressed, stamped envelope and repeat your question.

2.—This condition is due to dandruff. Wash the hair about once every ten days with a good, pure soap and warm water and then use a good hair tonic. For further particulars send a self-addressed, stamped envelope and repeat your question.

• • •

P. D. Q.—What can be done for pimples and blackheads?

A.—Restrict your diet and be sure that the intestinal tract is kep clear. For further particulars send a self-addressed, stamped envelope and repeat your question.

(Copyright, 1925, by Newspaper Feature Service, Inc.)

ROMAN MEAL
Prevents Indigestion

OBITUARY.

MRS. T. MIDDLEBROOKE.

DOURO, Oct. 1. — Word came Sunday to Mr. Edward Sullivan of the death of his sister, Mrs. Thos Middlebrooke, of Brimley, Mich. Deceased, who was 72 years of age and had been ill for some time, is survived by her husband, one sister, Mrs. Margaret Fallon, of Peterborough, four brothers, Edward of Douro, Timothy of Mt. Pleasant, Mich., Maurice of Detroit and Matthew, of Sault Ste. Marie. Deceased had many friends here.

Brunswick
RECORDS

You get the most enjoyment from your phonograph when you play these better records on it.

HERE ARE THE NEWEST SELECTIONS

"You Got 'Em"
"I'm Tired of Everything But You"
The Two Feature Fox Trots for Fall, by Isham Jones.

"I Might Have Known"
"I'm Tired of Everything But You"
Nick Lucas, the Crooning Troubadour, contributes these selections.

"Yes Sir, That's My Baby"
"If I Had a Girl Like You"
Two more sparkling dance numbers—Bennie Krueger's Orchestra.

"Millenberg Joys"
"If You Hadn't Gone Away"
Fox Trots by the Cotton Pickers.

These and the many other new Brunswick records out to-day are guaranteed the world's finest musical reproductions. Compare them.

J. M. GREENE MUSIC CO., Ltd.
Home of Good Music - - - - - Charlotte St.

ELDERS INDUCTED IN UNITED CHURCH

Service Depicted Duties of Elders in the First Church.

CAVAN, Sept. 30.—Next Sunday, October 4, will be anniversary services at Cavan United Church. The Rev. W. R. Archer will preach morning and evening. The trustees are asking for a thankoffering of $175 to be placed upon the plates that day. The choir will contribute special music.

Fairmount anniversary will be the following Sunday, October 11.

The Rev. J. E. Todd, George Street Church, Peterboro', will preach at the morning service and the Rev. Mr. Gordon, St. Andrew's Church, will preach in the evening.

Cavan Sunday School session will be withdrawn next Sunday on account of the anniversary.

On Sunday evening the Rev. Mr. McConnachie, Springville, preached at Cavan Church. The pastor, Rev. J. O. Totten, was present and conducted the service.

The service was a special one on account of the induction and ordination of R. S. Staples, D. J. Hunter, F. M Staples and R. Matchett as elders of the United Church, Cavan.

Mr. and Mrs. Harry Johnson, Millbrook, assisted the choir with the music, contributing two beautiful duets. Miss Clarry, Millbrook, accompanied them on the organ.

Mr. McConnachie chose as his text, Matthew 18 : 20: "Where two or three are gathered together in My name there am I in the midst of them." He said this was the simplest and most beautiful conception of the Church of Christ. The presence of Christ Himself constitutes the Church. Without that presence there is no church. "Behold I stand at the door and knock," says Jesus. This was written first of all to a church. In the beginning the church was formed of the ones and twos who were converted, and met in His name from house to house. Even such a church had to exercise discipline. There were rules for the conduct of its members. It is interesting to know that while in its simplicity there was disciplining of the erring brother as shown in the lesson read, Matthew 18.

No external organization constitutes a church but rather the presence of Christ. The bond of union in every united church is the presence of the Master. When the church becomes worldly then Christ is left out. The early church grew. The missionary movement was a result of growth. The church must be organized to accomplish its work. It could not remain in a state of simplicity: it must be officered. Christ did not teach any form of church government. He had little to say in His teachings about the church. The great master phrase of Jesus was: "The Kingdom." The "Kingdom of God" and the Kingdon of Heaven. It includes all churches. He did not ignore it or make light of it. He was loyal to the church of his day; but laid down no explicit directions as to the form of church to be organized after He had gone to His Father. The disciples were the first officers of His church; mighty men of God especially set apart to teach the truths from the ancient Scriptures. They had no successors. Their offices died with them, but, if we are actuated by the same spirit, we may be Apostolic Successors, spiritually. Apostles brought the order of Deacon into being, to relieve the apostles of certain forms of labour, particularly for the care of the poor. They were ordained by the laying on of hands, signifying the bestowing of spiritual blessing.

Steven was a deacon, also a great preacher of the Cross of Christ; also Elder is an office of the early church. Timothy was ordained by Paul to be an Elder of the Church. He was a young man who was mature in his knowledge of Divine things. The preacher may be regarded as a preaching elder. Some simple form of church government is needed still, so that all things may be done decently and in order in the House of God.

A one-man ministry is a grotesque absurdity. No one man can carry on the business of the church. All must share the responsibility. We must renew the good things of other days. More enthusiasm is needed in church work.

The United Church has wisely ordained that there shall be a board of elders to look after the spiritual needs. The minister is chairman of this board; also a board of stewards to look after the temporal affairs. Godly men are needed for both.

Mr. McConnachie then read the duties of the elders and they were inducted.

The fact was emphasized that not in their own strength could they perform their duties, but that "We can do all things through Christ, who strengthens us."

TOMORROW'S HOROSCOPE

By Genevieve Kemble

FRIDAY, OCTOBER 2.

Adverse planetary forces continue to hold sway both by lunar and mutual aspect, putting the fortunes in jeopardy as well as the positions of those in the employment of others. A menace of treachery and fraud as well as subtle attack is read from strong Neptune figures; and Uranus, also strong in solar aspect, hints of the abrupt and the unexpected. Mars lends to the disruptive sway, though operating without any pretence of subtlety. Avoid quarrels and defer new undertakings.

Those whose birthday it is are under an inimical rule for the year, with trouble precipitated by quarrels and impulsive acts as well as by the operation of subtle and fraudulent forces. The money is jeopardized as well as employment. Shun new undertakings. A child born on this day will be quick in mind and temper, clever but rash and improvident in money matters. Early discipline and training are recommended to overcome congenital defects of disposition and character.

A CUP OF BOVRIL is a fine "PICK ME UP"
SOLD IN BOTTLES ONLY

A little girl, who comes to my cabin, to read Nature Lore almost as fast as I can prepare it, came in after I had told about throwing up my hands in despair, when my wild friends destroyed all my September Nature lore notes. Her name is Ruth.

Ruth read in great glee, all about the misconduct of that porcupine and Mickey the crow, then looked at me in a very sorrowful manner, shook her head sadly and said, "Oh, Mr. Nature-man, you silly silly man, don't you know better than to lose your temper over a funny crow?" Then again, "Did you give the very last piece of marshmallow to the porcupine?"

"Well, Ruth, my dear little critic," said I, rather sadly, "you are like some of the Big-wigs of literature, you understand words, but overinstruction has destroyed your understanding of life. If I give you a marshmallow, will you listen to my way of thinking?"

"What do you mean?" answered Ruth, much mystified.

"Well, listen then, and I will tell you: He who shuts the door on despair, and bangs it good, and goes into the woods to do the w[illegible] all over again, has not lost his tem[illegible] he has lost his notes!"

All this [illegible] Dutch to Ruth, so we were to the [illegible]age and toasted marshmallows, the[illegible]nt to the beach, where we traced the [illegible]nk tracks, much to the delight of Ru[illegible]or she suddenly turned to me with [illegible]ppy cry, "Now you won't need to [illegible]e about your old silly notes, will you[illegible]ou can just tell about you and me a[illegible]e mink."

Oh, dear little Ruth, how I wish I were you, so frank with the truth, and with nothing to do! But off I must go, to the woods, at all cost. I still have that crow, but my Nature Lore's lost.

Good fortune sometimes waits in the woods for someone to find it. It was so in this case, but, when I did not go to the woods soon enough, old Dame Nature sent the wild things to wreck my cabin and force me to go. What I saw will appear to-morrow.

When I told Ruth about my good luck in the woods, her eyes twinkled and she shamed me with this: "It's a good thing you lost your Nature Lore notes, isn't it?" Maybe she is right.

(Copyright, 1925.)

FAMOUS FORTUNES

By Barbara Bayne

"THE ORIGINATOR OF THE DEPARTMENT STORE."

An epoch-making event took place one night in 1878 when John Wanamaker turned a switch and flooded his big Philadelphia store with light. It was the first store ever lighted by electricity.

But that was a far cry from the days when the lad had to hustle to help earn his own living. The family originally came from Germany about the time William Penn founded the State of Pennsylvania. Nelson Wanamaker was a brick maker, extremely poor, and John, born in 1838, had no advantages.

At fourteen he was earning $1.25 a week as errand boy. Later, as salesman in a clothing store, his unfailing courtesy, forceful personality, ambition and ability to organize marked him as a leader.

When the Y. M. C. A. was in its infancy, in 1858, he became its first salaried secretary. In after years he erected numerous Y. M. C. A. buildings in the Orient.

By rigid frugality, at the age of twenty-three, Wanamaker had saved $1,900. He then came to two momentous conclusions. One was to marry the sister of his friend, Nathan Brown, and the other was to go into business with his friend. When he decided to do a thing it was as good as done. So the young firm of Wanamaker & Brown opened its doors on April 8, only twenty-four hours before Beauregard, the Confederate General, fired on Fort Sumter.

Unable to enlist on account of his lungs Wanamaker helped to organize the Christian Commission, which, with the Sanitary Commission, aided the sick and wounded on both sides until the close of the war.

His first store was on the site where once stood the historic house which had, in turn, been occupied by Washington, Robert Morris and Benedict Arnold. The business prospered and within ten years it had outgrown its surroundings. Wanamaker then bought the old freight station of the Pennsylvania Railroad, at Thirteenth and Market, and May 6, 1876, marked the opening of both the Centennial Exposition and his big new store, called the "Grand Depot." Eventually the business absorbed the entire block and a twelve-story granite structure supplanted the "Grand Depot," which became the most famous store in America. On the seventh floor was one of the finest private art galleries in the United States.

In 1896, Wanamaker purchased the A. T. Stewart store in New York and a year later erected a fourteen-story

He Started as Errand-Boy.

building. Its opening was attended with much eclat and ceremony. Wanamaker was a pathfinder in commercial cities, inaugurating the one-price system, profit-sharing, shorter hours, Saturday closing and the pension fund. The business, with all its ramifications, employs about 65,000 people. Besides the Philadelphia and New York stores, Wanamaker owned much valuable real estate. He was organizer and director of the Merchants Bank and a director of the Philadelphia & Reading Railway.

He took an active interest in politics and was Postmaster-General of the United States in the Cabinet of President Harrison. As a part of his contribution in the World War he sent two relief ships to Belgium in 1914.

Three-Minute Journeys

By Temple Manning

WHERE PEOPLE DWELL ABOVE THE CLOUDS.

Darjeeling, in India, not many miles from famous Mount Everest, is a city in the clouds. One may go to this elevated place of residence either by water or on a funny little railway train, but no matter what means of transportation is chosen the tourist must go round and round the mountain side before reaching his destination.

Landing at the station the traveler enters a clumsy rickshaw that is drawn by four coolies and is hauled up the steep roadway to the terraces above.

A semi-circle of red-roofed houses, against a background of snow-covered mountains, is what the visitor sees when he first looks out over the landscape.

The main street of Darjeeling begins at the Mount Everest Hotel and ends at the plaza commonly known as "The Four Roads." In the square a band is playing, more or less dolefully, and beggars offer their wares along the highways, and women and children with baskets of gorgeous flowers add a note of color to the bizarre spectacle.

Sunday morning is the best time to visit the bazaar, which is situated in the center of the town. Here one may hear the jargon of a dozen different kinds of people. Shrewd members of the brown and yellow races vie with each other in swindling the visitors.

Frightful-looking individuals, clad in rags, and carrying villainous-looking knives, offer fowls and vegetables for sale. The Nepalese men and women sit under their thatch awnings and sell

At the Sunday Bazaar.

grain from trays.

Everything, from food to antiques, is spread upon the ground or heaped in stalls, while the super-salesmen stand by and reap the golden harvest from good-natured Americans or tourists from other lands. Turning from this tawdry scene, the visitor invariably goes back to the beauty, the grandeur and the wonder of the mountains in the near distance—the land of "eternal snows" just beyond "The Place of the Thunderbolt," the city among the clouds.

For a clear head
BEECHAM'S PILLS
THE NATION'S LAXATIVE

BURNBRAE HEARS FIRST THUNDER OF ELECTION GUNS

Fred Slade, Liberal Candidate, Elaborates on Tariff and Railways.

W. HUYCKE THERE.

Supports Immigration Policy Advanced By Hon. G. N. Gordon.

BURNBRAE, Sept. 30. — The first guns were fired in the local election campaign on Monday evening when a meeting was held in the hall, Menie, in the interests of Mr. Fred Slade, Liberal candidate, in the coming Federal election. Mr. W. A. Milne was appointed chairman and called on Mr. Slade for the first address of the evening. He dealt with the two main issues of the day, the tariff and the railway situation. Mr. Slade, who is intimately connected with the farm, thought that the tariff question was of interest to the farmer, who should prefer a moderate tariff to the high tariff advocated by Mr. Meighen.

While the Canadian National Railway showed deficits, this system was taken over by a previous administration. Railroads must be built to carry civilization nearer to the settler in the new lands. The speaker also dealt with the dairying and bacon industry. The present administration had adopted grading of products in these lines and good results were seen in the increased value of Canadian products on the British market.

In conclusion Mr. Slade stated that one often hears that voters should support the Meighen policy of high tariff to help our manufacturers. The Massey-Harris Co. are satisfied under the King government and he thought that others should be.

Wilfrid Huycke of Peterborough, was the next speaker. He reviewed at some length the tariff and railway problems and also spoke in favour of the King government's immigration policy, advocated by Hon. G. N. Gordon of Peterboro, which is one of selective immigration, picking those trained in agricultural pursuits from north-western Europe.

Mr. Sam Clarke, the veteran Liberal M.P.P. for West Northumberland, was the last speaker. He entertained the audience with a witty address in his easy conversational style, shunning intense politics as much as possible. He thought that the big industries having been fed by a high tariff since 1878 should be able to stand alone by this time. He could not see how a farmer could vote for a policy containing the high tariff clause.

The chairman in a few closing remarks, stated that he hoped all would be out on election day and use their vote to help elect Mr. Slade.

STREET NAMES

ALBERT STREET.

Albert Street is named after Albert Edward, better known to the world as King Edward VII. of Great Britain and the British Dominions, who was born at Buckingham Palace in 1841.

After a comprehensive education under private tutors, and at the Universities of Edinburgh, Oxford and Cambridge, he travelled in the United States and Canada in 1860, visiting Peterboro on September 13 of that year.

From his marriage, in 1863, to Princess Alexandra, eldest daughter of Christian IX. of Denmark, were born three daughters and two sons, the second son now occupying the Throne as George V. During his long period as Prince of Wales, he bore much of the burden of court ceremony and public function and lessened the pressure of responsibility on the Queen. On January 22, 1901, he succeeded Queen Victoria on the Throne. Preparations on a scale of great magnificence were made for his coronation to be held on June 26, 1902, but a severe illness, necessitating a surgical operation, caused a postponement to August 9, when he was solemnly crowned at Westminster Abbey. The chief events of his reign were the closing of the South African War and consequent annexation of the Transvaal and Orange River Republics to the British Empire; the alliance between Britain and Japan in 1905; the fostering of the "Entente Cordiale" with France and the naval and commercial rivalry that sprang up between Britain and Germany. In 1906, the Liberals succeeded to power after nearly twenty years of Conservative rule. Under the new administration, the principle of old-age pensions was adopted, a vigorous and riotous contest for woman suffrage arose and the opposition of the House of Lords to the financial and other measures of the Government led to serious threats of abolishing or greatly curbing the power of the Upper House. Through all these dissensions and changes, the King showed great discretion and won the reputation of being a wise and tactful monarch. His astute policy in foreign affairs aided in bringing about a number of important understandings and agreements with the powers of the world, and he came to be looked upon as the safety valve of European politics and the mentor of European monarchs. The dissensions between Lords and Commons weighed much on his mind, and while anxiously following the course of events, he suddenly sickened and died on May 6, 1910.

For Dirty Floors

Comfort Lye will clean them quickly

Have you any floors that are constantly being trampled over—where greasy dirt is ground in so that it can hardly be scraped off with a knife? Let Comfort Lye clean them quickly and without hard work—it dissolves the oldest dirt and grease. Comfort Lye keeps sinks and drains sweet and free moving—and will help you clean up in other ways, too.

Get a tin from your grocer today. Save the labels for valuable premiums.

Write for free illustrated premium catalogue.
COMFORT SOAP CO.
TORONTO

The Original Flaked Lye

YOUR GARDEN

WINTER PROTECTION.

The covering of plants with different materials for the winter is for protection either from thawing and freezing, which causes heaving from the soil, or protection from the sun which causes the plants to start growth which is frozen again when the sun sets. This alternate freezing and thawing of the tissue is the cause of much injury of all kinds.

Apply the winter mulch when the ground is frozen a little in order to prevent a premature start in the spring due to a slight heaving through fermentation or late root action and top growth in the fall.

Straw or leaves are excellent for covering any perennials, biennials, etc., but, as they mostly mat readily, they are better placed over evergreen boughs which keep them more open. From this standpoint oak leaves are the best. Do not put the covering on too thick, or you will cause a premature start in spring. Their situation will be a deciding factor. On a southern exposure, where the sunshine will cause frequent thawing and subsequent freezing, the need as compared to a shady or northern exposure where the surface remains constantly frozen, may be relatively greater.

The drying winds of winter do much damage, and to prevent this a windbreak will provide necessary shelter. If not protected there is liable to be loss of water by evaporation from the twigs, and as the roots are frozen and cannot supply the moisture the plant will die. Temporary fences of boards, cornstalks or similar material will answer well, placed so as to break the full sweep of the wind. Either deciduous or evergreen trees of columnar type are susceptable to breaking by wind or snow, and it is wise to tie them up for the winter.

Perennials: Use only a loose textured material and avoid anything that will mat down on those with persistent leaves as Hollyhocks, Violas, Foxgloves or Sweet William. It is wise to mark with stakes small plants and those that start late to avoid damaging them in spring digging operations.

Protecting Roses: All roses need protection in our cold climate. There are numerous methods. One is to lay the branches down carefully, weight them with bricks or stones and cover to a depth of six to eight inches with soil.

Another method is to cover with leaves to about a foot in depth. Boxes without covers laid upside down over the leaves and all will keep out the moisture and make a much more satisfactory job of the protecting. Where climbing roses are grown against a wall, heavy building paper, or better still, boards placed at the angle of a roof over the covering leaves will prove satisfactory. With this protection from moisture the rose will come through the winter in much better shape.

General Protection: Fall planted subjects, particularly perennials, should be well protected the first winter with a mulch of strawey manure or hardwood leaves. This is especially necessary on heavy soils and plenty of straw is essential. Avoid fresh manures free from straw which will burn the plants or those that will compact and cause fermentation and decay due to lack of air. Wire netting, boards, or branches may be used to hold leaves from blowing away when used as a covering. Should the fall be dry, most plants except some perennials will be benefitted by a thorough watering before freezing weather. Stopping the cultivation of shrubs as soon as danger from weeds producing seeds is past will aid in ripening the wood and discourage late growth.

A	C	T	U	A	L		B	O	R	D	E	R		
M	O	O		S	O	B	E	R		O	R	E		
P	O	O	R		T	R	Y		E	V	E	N		
E		L	A	P		A		A	T	E		D		
R	E		G	A	S	T	R	I	C		H	E		
E	A	T		T	O		D	R		M	A	R		
	S	A	L	T			S	P	A	R				
H	E	M		E	M		A	H		D	E	W		
A	L		E	R	R	A	T	I	C		H	I		
P		B	A	N		B		P	A	M		N		
P	E	A	R		P	E	N		D	A	W	N		
E	R	R		B	A	T	E	D		R	O	E		
N	A	B	B	E	D		T	O	I	L	E	R		

© THE INTERNATIONAL SYNDICATE.

SOLUTION OF CROSS-WORD PUZZLE IN LAST ISSUE.

Sleep that Rests and Refreshes

"Tired Nature's sweet restorer"

ONLY during the relaxation of sleep, can Nature rebuild the brain and body tissues which have been used up in the activities of the day. Often, unfortunately, when we go to bed, our nerves stay up; and sleep does us little good.

"Ovaltine" taken at night soothes and restores the nerves and promotes restful sleep.

"Ovaltine" is the greatest health-giving beverage in the world—abundantly rich in the vitalizing and energizing elements from Nature's tonic foods—ripe barley malt, rich creamy milk, fresh eggs, and flavoured with cocoa. One cup of this delicious beverage contains more nourishment than 12 cups of beef tea or 3 eggs.

Take a cup of "Ovaltine" every night before retiring, and see how refreshed and invigorated you will feel next morning.

At all druggists
60c. — 90c. — $1.50

A. Wander Limited - London, England
Canadian Office: 455 King Street West, Toronto

Generous sample sent on receipt of 5c. to cover postage and packing.

OVALTINE
TONIC FOOD BEVERAGE
Builds up Brain, Nerves and Body

Andrews

THE JOY OF LIFE—
is known only to those who are fit. ANDREWS, the delicious effervescing saline, overcomes those little ills that arise from inactive functions. ANDREWS keeps you right.

Scott & Turner, Ltd., Proprietors, Newcastle-upon-Tyne, Eng. The W. G. M. Shepherd Co. Ltd. Montreal Agents General for Canada

6-25

LIVER SALT

4 oz. tin, 35c; 8 oz. tin, 60c.

TRADE TREATY IS EFFECTIVE TODAY

Canada and Australia Enter Upon New Preferential Rating.

DEALERS NOTIFIED.

OTTAWA, Ont., Oct. 1.—(Canadian Press).—As already announced, the Australian trade treaty will become effective to-day. It goes into effect in Canada and Australia simultaneously, and Canadian dealers in commodities affected by the rates provided for in the new treaty are being notified.

Under the new agreement, Australia gives Canada British preferential rates on certain articles, and intermediate tariff rates on other commodities. Canada grants to Australian special rates on a number of articles including raisins and dried currants. These enter Canada free under the treaty, while under the general tariff they are subject to a duty of three cents a pound.

ELEMENTS WIN ELECTION.

Government Finds By-Election Result Unsatisfactory.

EDMONTON, Alta., Oct. 1 (Canadian Press).—Blame for the unsatisfactory result of the Medicine Hat bye-election, from the Government's point of view, is placed by Premier Herbert Greenfield and other members of the cabinet largely on the bad weather conditions and the impassable roads.

"The election was won by the elements," said Hon. Geo. Hoadley. The Premier points out that for that reason the vote cannot be taken as a real test of public opinion throughout the constituency.

PARTY FOR DEPARTING

Tipperary House, Crowe Lake, Scene of Festivities for Prospective Nurse.

MARMORA, Oct. 1.—Miss Mary O'Connor who left on Wednesday for Brockville to take up nursing duties at the St. Vincent De Paul Hospital there was given a farewell party and dance at Tipperary House, Crowe Lake on Monday evening. About fifty relatives and friends attended.

If you are out of a job look in the Help Wanted columns.

B.C. COUNSEL STATES GAIN WOULD FOLLOW

Railway Companies Would Not Lose Under McKeown—Oliver Order.

OTTAWA, Oct. 1 (Canadian Press).—G. G. McGeer, K.C., counsel for British Columbia, maintained before the railway commission yesterday, in opposing the application for decision of the McBeown-Oliver order on Western grain rates, that under that order the railway companies would gain rather than lose. He asserted that the rate for a 640 miles haul to Vancouver was 21 cents, while on a 1280 mile haul to Fort William it was 26 cents. Without going into the point at this time, Mr. McGeer declared that the rates to Vancouver should be 18 cents instead of 21 cents.

The railway companies, Mr. McGeer argued, should be pleased with Vancouver's effort to relieve them of the long unprofitable haul from Alberta to Fort William. The Westward traffic would be more profitable to them. He contended also that removal of discrimination against Vancouver would bring to Canada business.

NO WORK. SUICIDES.

Ill Health Causes Despondency So Man Hanged Himself.

CALGARY, Alta., Oct. 1—(Canadian Press).—Despondent over ill health, which has kept him from employment since July, William James Gunte, 50 years of age, formerly employed at the Land Titles Office here, committed suicide by hanging himself in the basement of his home.

A note addressed to his wife was found on the kitchen table and in it he stated that he was tired of life and that she would find him hanging in the basement. He had fastened one end of the rope to the gas pipe and was suspended about half a foot from the floor when found. The police say that an inquest will not be necessary.

EARTHQUAKE IN WEST.

Snowslides Were Started Near Helena By Sharp Shock.

HELENA, Sept. 30. —(Canadian Press). — A sharp earthquake shock of sufficient intensity to lossen the accumulated snow on the roofs of residences and cause small snow slides, was felt here at 2.30 o'clock this morning. The disturbance lasted six seconds, and the tremor awakened many residents.

FRENCH COLUMNS ESTABLISH BASES OF FUTURE COUP

Krim Concentraes Forces Before Advance—May be Sandwicled.

SPANIARDS THREATEN

Are Resuming Advance to Ajdir—Captured Intervening Heights.

FEZ, French Morocco, Oct. 1.—(Canadian Press). — Three French columns, assigned the mission of straightening out the front north of Kifane, on the eastern wing, and establishing bases for a future move against Ajdir, Abd-El-Krim's capital, manoeuvering skillfully over a mountainous terrain, are reaching the objectives mapped out for them with clock-like regularity. Thus to-day's operations on this front are summarized at French Head-quarters here.

The Moroccan rebels, fighting rear-guard actions with depleted forces ,are withdrawing toward the north.

The French troops have now penetrated into a country which never before has come under French influence, and in this sector are now operating entirely in the Spanish zone of the Moroccan protectorate.

Marshall Petain, confirming the reputation for conservation and business like methods in warfare which he arned in the world war, never makes a move until preparations are thoroughly completed and every detail settled.

Abd-El-Krim, apparently realizing the relentless character of the French movement northward, has concentrated practically all his regular troops, numbering between 6,000 and 8,000, in front of the French. If the French advance north of Kifane continues the Riffian chieftain soon will find himself at close quarters between the Spaniards now threatening Ajdir from the Alhucemas Bay region and the French moving up from the south.

Spaniards Near. .. .. ..

MADRID, Oct.1. — (Canadian Press).—The Spanish troops yesterday resumed their advance toward Ajdir, in the Alhusemas district and soon after noon had captured several of the heights blocking the road to the Riffian general headquarters. The Spanish casualties were relatively small, none killed but 100 wounded, among them nine officers.

The official statement relating to this operation says:

"At dawn to-day we began an advance movement for the surprise of occupying the important line of heights composing Taramara, Buybar and Monte Palomas, which dominated our positions on Morro Nuevo peninsula and which would give us possession of all the bays and creeks on the peninsula and thus constitute a formidable support for our next advance, which must be carried out shortly.

"The Spanish troops with the cooperation of artillery and sea and air forces, fighting admirably and with great bravery ,gained all their objectives, overcoming the difficult ground and the resistance of the enemy with celerity.

"The advance was exhausting and the fighting fierce, but less sanguinary than previous battles, for our losses totalled only one hundred, many slightly wounded, among them nine officers, and no dead."

WINTRY CONDITIONS PREVAIL ON PRAIRIE

Five Inches of Snow Reportin in Saskatoon District.

WINNIPEG, Man., Oct. 1—(Canadian Press). —With snow reported at many points wintery conditions prevailed throughout the Prairie Provinces yesterday.

The cold wave which resulted in a heavy fall of snow in Alberta on Tuesday night was extended to Saskatchewan and parts of Manitoba resulting in suspension of threshing operations.

Snow was general in central and Southern Saskatchewan Saskatoon district reporting a five-inch fall of snow. Brandon and Partage La Prairie in Manitoba also were blanketed. Around Calgary snow continued to fall to-day, bringing the total precipitation to more than two inches during the past twenty-four hours. Lower temperatures generally have accompanied the early snow.

ABDUCTED CHINAMAN.

Celestial is Held on Charge of Murder—Trial Next Week.

VANCOUVER, B.C., Oct. 1 (Canadian Press).—Verity W. Norton, in the assize court here yesterday, pleaded gulty to the charge of abducting Wong Foon Sing on March 20 last and was remanded for sentence by Justice D. A. Macdonald until the end of the assizes.

Six others are to be tried on the same charge, and it was announced today that Norton would testify for the crown.

Wong Foon Sing, who is held on a charge of murder in connection with the death of Janet Smith, will be tried next week, provided the grand jury returns a true bill.

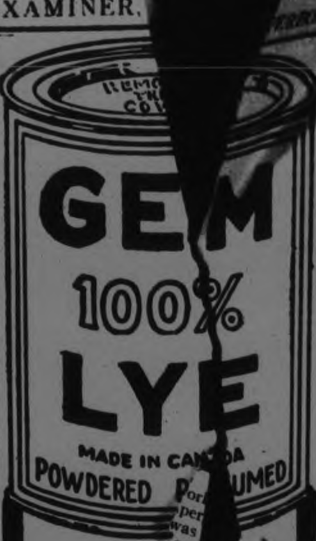

Highest Strength, therefore best value. Safety Top Tin — no waste. Powdered — it gives you more for your money and therefore costs less. Dissolves quickly.

For economy and results use Gem Lye

AT ALL GROCERS

Liquor Sleuths Fracture Various Laws Of Property

PEORAS, Ills., Oct. 1—(Canadian Press). — A deputy United States marshall and two prohibition agents have been indicted on charges of robbery, perjury and assault in connection with recent dry raids here. It is charged, among other things, that "under the guise of enforcing the prohibition laws they wilfully and maliciously entered homes and places of business and drank up private property."

YOU POOR KID, WHY ARE YOU SO SKINNY

Don't your Mother know that Cod Liver Extract will put pounds of good healthy flesh on your bones in just a few weeks?

Tell her every druggist has it in sugar-coated tablet form now so that in just a few weeks she can help you get back your appetite—make your body stronger—your feet nimble and your mind keener.

Tell her if they don't help greatly in 30 days she can get her money back.

Tell her that McCoy's Cod Liver Extract tablets are chock-full of vitalizing vitamines and are the greatest flesh producers and health builders she can find.

One sickly thin kid, age 9, gained 12 pounds in 7 months.

She must ask the Harris Drug Store, McDermid & Jury, Jas. Lynch, Bond's Drug Store or any good druggist for McCoy's Cod Liver Extract Tablets—60 tablets—60 cents—as pleasant to take as candy.

NAVAL CADETS GET MIDSHIPMEN RATING

Two Receive First Class Certificates—One a Second.

OTTAWA, Ont., Oct. 1. —(Canadian Press. —Three cadets of the Royal Canadian Navy who have been following, "Thunderer," ship of the Royal Navy, were sucessful at their passing out examinations, and have been rated midshipmen to date from 15th September, 1925. The department of National Defence announces.

Two of the cadets received 1st class certificates and one a second class certificate.

Brian Roff Spenser, son of Geo. Spenser, of Alberni, B. C., obtained 1st class certificate.

Hugh Francis Pullen, son of F. Pullen, Oakville, Ontario obtained a 1st class certificate, and

Ernest Patrick Tisdall ,son of G. S .Tisdall, the Grange, Somenos, B. C., obtained a 2nd class certificate.

Cadet Pullen was awarded the prize of a midshipman's dirk, as the best all-round cadet in H. M. S. 'Thunderer."

FACE WAS DISFIGURED

With Pimples. Terribly Itchy. Cuticura Healed.

"My trouble began with blackheads and pimples on my face. The pimples were large, hard and very red, and some of them festered. They were terribly itchy causing me to scratch and the right side of my face was disfigured. The irritation kept me awake, and my face was a sight.

"I read an advertisement for Cuticura Soap and Ointment and sent for a free sample. I purchased more and before long I saw a wonderful change. I continued the treatment and now I am healed." (Signed) Miss Louise MacDonald, Box 172, Mary St. Newcastle, N. B.

Use Cuticura to clear your skin.

Sample Each Free by Mail. Address Canadian Depot: "Stenhouse, Ltd., Montreal." Price, Soap 25c. Ointment 25 and 50c. Talcum 25c. Try our new Cuticura Shaving Stick 25c.

GIRL JUSTIFIES SLAYING BANDIT

Was Traitor to Country Says Dying Girl at Her Trial in Vienna.

SHOT AT THEATRE.

VIENNA, Oct. 1 (Canadian Press).—Mencia Carniciu, a Macedonian girl, was borne into the assize court yesterday swathed in blankets and seated in an arm chair to stand trial for the murder of Todor Panizza, a Balkan desperado. She was in the last stages of consumption, emaciated and with eyes blazing in hectic cheeks.

She pleaded guilty, justifying her deed on the ground that it was a patriotic act to kill a traitor to the country. The shooting of Panizza occurred on May 9 last during a performance of Ibsen's "Peer Gynt" at the National Theatre in Vienna. The case is proceeding.

BOY BADLY HURT BY MANURE FORK

Three Year Old Lad Darted in Front of His Grandfather in Stable.

CLEANING OUT STALL.

OWEN SOUND, Oct. 1.—(Canadian Press.)—When the prong of a fork penetrated the head of the three year old son of Otto L. Britson, at Centreville, near Meaford yesterday, the lad was so seriously injured that it is possible fatal results will follow.

The boy was wtih his grandfather when the stable was being cleaned out and just as the grandfather was about to throw a forkful of manure the boy darted in front of him and was hit in the face.

LONE BANDIT ROBS PASSENGER TRAIN

Twenty-five Passengers Lose Possessions in Omaha Yards.

OMAHA, Neb., Oct. 1.—(Canadian Press.)—A lone bandit boarded a Missouri Pacific passenger train in the railroad yards here early last night and robbed twenty-five passengers. He escaped with an undetermined amount of loot.

KING CONFERS WITH POLITICAL LEADERS

Spoke in Moose Jaw Last Night—Call at Northern Ontario Points.

REGINA, Oct. 1 (Canadian Press).—Premier King spent yesterday morning visiting the Regina Normal chool, and in suebsequent conferences with political leaders. He left this afternoon for Moose Jaw, where he spoke last night. Further meetings in his Western itinerary are: October 1, Calgary October 2, ten minute addresses from his car at Field and Golden, B.C.; October 3, Vancouver; October 5, Edmonton; October 6, North Battleford; October 6, Saskatoon; October 8, Melville; October 9, Winnipeg.

On the return journey to Ottawa he will probably make brief speeches at a few Ontario points. But, final arrangements are still to be made.

EXPORTS SHOULD GO THROUGH CAN PORTS

Opinion of St. John's Editor Who Seeks Changed Conditions.

OTTAWA, Oct. 1 (Canadian Press).—A. M. Belding, editor of Telegraph-Journal and Times-Star of St. John, N.B., is in the city interviewing heads of government departments and a number of business men of the city with a view to more encouragement being given as regards the use of Canada's winter ports on the Atlantic coast. Mr. Belding maintains that much more of Canada's export trade might go through St. John and Halifax than does at present. He complains that much of this trade is going through American ports. It is recognized by the people in the Maritime Provinces, says Mr. Belding that the bulk of the grain trade is bound to go through American ports, but it is considered that cheese and other packing house products could just as well be shipped through St. John or Halifax as through American ports.

MARMORA NEWS.

MARMORA, Oct. 1.—Rev. A. L. McTear, of Trenton, was the guest of Dr. H. and Mrs. Crawford on Tuesday evening.

Messrs. A. Ada, A. V. Johnston and J. Shea returned to Kingston on Wednesday for resumption of studies at Queen's this week.

Messrs. R. A. Elliott and H. A. McNally were in Toronto on business last Monday.

Mr. J. Callery has just concluded a pleasant week's holiday in the northern section of Hastings county.

COOLIDGE WILL HEAR ABOUT FRENCH DEBT

Mission Has Made Final Offer—Americans Disagree.

WASHINGTON, Oct. 1. —(Canaian Press). —The whole French debt situation will be laid before President Coolidge to-day by the United States debt commission.

Having what it considered its final offer, the French debt mission is to receive an answer at 11 o'clock to-day and the American commissioners, facing disagreement among themselves, decided to-day to visit the White House. Secretaries Mellon and Hoover, Senator Smoot of Utah, and Representative Crisp of Georgia, were appointed as a committee to inform the President of the status of the negotiations, the offers and plans of settlement.

Sometime! Why not this time?

RED ROSE TEA "is good tea"

The ORANGE PEKOE is extra good. Try it!

EXCHANGE RATE.

To October 14 Will Be One-Thirty-Second of One Per Cent.

OTTAWA, Ont., Oct. 1.—(Canadian Press). —In accordance with the judgement and order of the board, dated January 14, 1921, the rate of exchange in connection with shipments of freight between points in Canada and the United States from October 1, to October 14, inclusive, will be one thiry seconds of one per cent. There will be no surcharge on international freight or passenger business.

Answer THIS PUZZLE Win $1000

The Mail and Empire's "T-Word" Picture Puzzle Game

How Many Objects Beginning With the Letter "T" Can You Find in This Picture?

Here's a Picture Puzzle which contains a number of objects beginning with the letter "T". Just take a good look at the picture—there are all sorts of things that begin with the letter "T"—like train, trap, top, turtle, etc., and all the other objects are equally clear. See how many you can find. This is not a trick puzzle; nothing is hidden and you don't have to turn the picture upside-down or sideways.

Fifty cash prizes will be given for the 50 best lists of words submitted in answer to this Puzzle. The answer having the largest and nearest correct list of visible objects shown in the picture that start with the letter "T" will be awarded first prize; second best, second prize; etc.

Try This Fun Game---Win $1,000

You can't help enjoying this new Picture Puzzle. Let's all join in and have a jolly good time. No matter what your age is or isn't, if you like to solve puzzles, try your hand at this one. It is different to any you have tried before. It is really not a puzzle at all, for all the objects have been made perfectly plain, with no attempt to disguise or hide them; none are so small but the poorest eyesight can see them. Get a pencil and paper and see how many "T-Words" you can find.

Doesn't make any difference whether you are six or sixty years old. Here is a chance to study and "brush up" a little. It is interesting, educational and fascinating. Nothing hard. Just different. Yes, all join in—old folks, middle age and young folks. See who can find the most "T-Words." You'll have barrels of fun finding "T-Words."

MRS. ANGUS CAMPBELL WON $1,000.

We have already paid thousands of dollars in prizes. In recent Puzzle Games, Mrs. Angus Campbell, Forest, Ont., won $1,000; Miss Lucy Firestine, Galt, Ont., won $1,000; Rev. Theo. Isler, Williamsburg, Ont., won $1,000; Mrs. Thomas Pattimore, Athens, Ont., was another winner of $1,000 and Mrs. Joe Doyle, Marmora, Ont., also won $1,000.

Mr. G. M. Carmichael, Welland, Ont., won $500, and Mrs. Emma Moore, Chesley, Ont., also won $500.

Mrs. R. S. Murphy, Walkerville, Ont., and Mr. Clarence L. Merrick, Alliston, Ont., each won $200, while Mrs. W. C. Sharpe, Glen Allen, Ont., Mrs. J. F. MacMillan, Ottawa, Ont., and Mrs. George Macintosh, Monklands, Ont., each won $200. And, now, here's your opportunity.

OBSERVE THESE EASY RULES

1. Any man, woman or child who lives in Canada and is not a resident of Toronto, and who is not in the employ of The Mail and Empire, may submit an answer.

2. Prize Winners in former Picture Puzzles conducted by The Mail and Empire winning $200.00 or more are not eligible to participate in this Puzzle.

3. All answers must be mailed by October 17th, 1925, and addressed to C. A. Montgomery, Puzzle Manager, Mail and Empire.

4. All lists of names should be written on one side of the paper only, and numbered consecutively 1, 2, 3, etc. Write your full name and address in the upper right hand corner. If you desire to write anything else, use a separate sheet.

5. Only such words as appear in Webster's Dictionary will be counted. Do not use hyphenated, compound or obsolete words. Where the plural is used the singular cannot be counted, and vice versa.

6. Words of the same spelling can be used only once, even though used to designate different objects or articles. An object or article can be named only once.

7. The answer having the largest and nearest correct list of names of visible objects in the picture that begin with the letter "T" will be awarded First Prize, etc. Neatness, style or handwriting have no bearing upon deciding the winners.

8. Any number of people may co-operate in answering the Puzzle, but only one prize will be awarded to any one household; nor will prizes be awarded to more than one of any group where two or more have been working together.

9. In the event of a tie for any prize offered, the full amount of such prize will be awarded to each tied participant.

10. Subscriptions (both new and renewal) payable in advance of $5.00 per year by mail or $6.00 per year delivered by carrier boy in Hamilton, will be accepted.

11. All answers will receive the same consideration regardless of whether or not a subscription to The Mail and Empire is sent in.

12. Three prominent Toronto citizens having no connection with The Mail and Empire will be selected to act as judges to decide the winners, and participants, by sending in their answers, agree to accept the decision of the judges as final and conclusive.

The judges will meet on October 27th, and announcement of the Prize Winners and correct list of words, will be published in The Mail and Empire as quickly thereafter as it is possible, at any rate not later than three weeks.

SUBSCRIPTION RATES---PAYABLE IN ADVANCE

The Mail and Empire anywhere in Canada by mail $5.00 per year. Delivered by carrier boy in Hamilton, $6.00 per year.

LARGE COPY OF PUZZLE PICTURE SENT FREE ON REQUEST

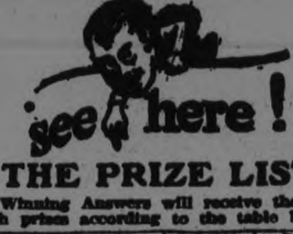

THE PRIZE LIST

Winning Answers will receive the fifty cash prizes according to the table below:

50 GRAND PRIZES	Prize if No Subscriptions Are Sent.	Prize if One Subscription is Sent.	Prize if Two Subscriptions Are Sent.
1st Prize	$30.00	$500.00	$1,000.00
2nd Prize	25.00	250.00	500.00
3rd Prize	25.00	250.00	500.00
4th Prize	20.00	150.00	300.00
5th Prize	15.00	100.00	200.00
6th Prize	10.00	75.00	150.00
7th Prize	8.00	50.00	100.00
8th Prize	6.00	30.00	60.00
9th Prize	5.00	25.00	50.00
10th Prize	3.00	20.00	40.00
11th to 20th Prizes, Incl.	2.00	10.00	20.00
21st to 50th Prizes, Incl.	1.50	7.50	15.00

In the event of a tie for any prize offered the full amount of such prize will be paid to each tied participant.

YouCanWin$1,000

The "T" Word Picture Puzzle Game is a campaign to increase the popularity of The Mail and Empire. It costs nothing to take part and you do not have to send in a single subscription to win a prize. If your list of "T" Words is awarded First Prize by the judges you will win $30; but if you would like to get more than $30, we are making the following special offer whereby you can win bigger cash prizes by sending ONE or TWO yearly subscriptions to The Mail and Empire.

HERE'S HOW: If your answer to the "T" Word Picture Puzzle wins First Prize and you have sent in ONE yearly subscription to The Mail and Empire at $5.00 by mail or $6.00 delivered by carrier boy in Hamilton, you will receive $500.00, instead of $30, second prize $250.00; third prize $250.00, and so forth. (See second column of figures in prize list.)

Or, if your answer wins First Prize and you have sent in TWO yearly subscriptions to The Mail and Empire (new or renewal subscriptions) you will receive $1,000 in place of $30; second prize $500; third prize $500, and so forth. (See third column of figures in prize list.)

Isn't that a liberal offer? But look! We will give extra amounts on all prizes in the same manner. If your answer is qualified by TWO yearly subscriptions and you win fourth prize, you will receive $300, and so on down the prize list.

Your own subscription will count, or subscriptions to start at some future date. Just write on the order when you want the paper started, and it will start promptly on that date.

This offer applies to RURAL ROUTE patrons as well as subscribers living in cities and towns. If you are already receiving The Mail and Empire, your subscription will be extended from its present expiration.

ADDRESS YOUR ANSWERS TO C. A. MONTGOMERY, PUZZLE MANAGER, DEPT. 1. THE MAIL & EMPIRE TORONTO, CANADA.

"My clothes used to be yellow - now they are snowy white"

"I always had trouble with my clothes—they used to come out so yellow. Then a friend told me about Rinso. I found it makes a wonderful soap solution. This removed every bit of dirt and then it all rinsed out completely. There was nothing left to yellow the clothes—as there was no soap to stick—it was all dissolved.

"I am now delighted with my wash—my clothes are always snowy white."

—A letter received by the makers of Rinso.

Just shake some Rinso into a saucepan, add hot water, and you'll get the wonderful soapy solution that is the only soap you need for your set tubs, your boiler, your washing machine. Rinso soaks dirt out.

Lever Brothers Limited, Toronto.

Rinso

R438

OUT-OF-TOWN CUSTOMERS MAIL OR 'PHONE ORDERS TO "MISS SERVICE" 'PHONE 138 OR 139 SATURDAY STORE HOURS, 8.30 A.M. TO 9.30 P.M.

Just Two More Days of the Great Birthday Values

"FREE SERVICE" ONCE AGAIN IN OUR Household Needs Department, Street Level

This is another added feature of the Birthday Anniversary for the last two days—Friday and Saturday.

Sheeting, Pillow Cotton, Towelling, etc., will be hemmed and made up FREE if bought on Friday or Saturday. Apart from this Free Service offering extra price values are offered.

Buy your household needs now—and benefit by FREE SERVICE. **—Street Level, Rear Arcade.**

Best Canadian Made Sheetings

WITH FREE SERVICE
SPECIALLY PRICED FOR THE LAST TWO DAYS
72 inches wide. Yard 45c, 59c, 85c
81 inches wide. Yard 59c, 98c, $1.25
MADE UP FREE FRIDAY AND SATURDAY

English Sheetings of High Quality

ALSO WITH FREE SERVICE
76 inches wide. Yard ..... $1.00 and $1.25
MADE UP FREE FRIDAY AND SATURDAY

English Circular Pillow Cotton 69c Yard

A quality that is very much suited for embroidery, with a firm even weave, insuring durability and smart appearance. 41 inches wide. MADE UP FREE FRIDAY AND SATURDAY.

Linen Huckaback Towelling

VALUES UP TO $1.50 YARD—2 DAYS WITH FREE SERVICE
Plain and fancy designs, in three widths—18, 20 and 22 inches. Lovely quality and all pure Irish linen. MADE UP FREE FRIDAY AND SATURDAY.

Circular Pillow Cotton 47c Yard

In three widths—40, 42 and 44 inches. This extra heavy Circular Pillow Cotton MADE UP FREE FRIDAY AND SATURDAY.

Linen Roller Towelling 24c Yard

All pure linen and extra heavy quality. Strong, durable and absorbent. Red or blue borders. 17 inches wide. MADE UP FREE FRIDAY AND SATURDAY.

For the Last Two Days—Friday and Saturday

BIRTHDAY ANNIVERSARY SELLING LEADER
LADIES' DOLLAR VALUE, HEAVY QUALITY

Drop Stitch Silk Hose - 49c

Splendid heavy-weight mill substandards. Silk Stockings in colors-grey, sand, nude and Russian tan. The sizes are 9, 9½ and 10. Always a good value dollar Stocking in perfects.
—Street Level and Bargain Annex.

Children's Fleece-Lined Sleepers 99c

BARGAIN ANNEX—FRIDAY AND SATURDAY

They are "seconds" and season's overmakes from the Moody Mills. Colors are white or grey, and the early buyers will find practically all sizes. —4th Floor Only.

All Linen Towels with Hemstitched Colored Borders 39c

FRIDAY'S BIG VALUE, ONE DAY ONLY SELLING LEADER

Just-arrived shipment for one day's rush selling. The extra large size is bound to mean quick clearance, seventeen by twenty-nine inches, and the hemstitched colored borders are in mauve and blue. —Street Level and Bargain Annex.

FRIDAY IS THE LAST DAY OF THE BARGAIN ANNEX SALE OF

"Flaxon" Toilet Paper 10 Rolls 29c

No phone orders. Limit of 20 rolls to a customer. —4th Floor.

8.30 A.M. TO 10.30 A.M., FRIDAY MORNING, IN THE BARGAIN ANNEX TWO HOURS' SELLING

Gold and P. & G. Naptha Laundry Soap, 10 Bars 49c

No phone orders. No deliveries. Limit of 20 bars to a customer. —4th Floor.

The GRESSMAN Company Limited "The Store of Birthday Bargains"

HAVE YOU SEEN THE "HOOVER" DEMONSTRATED?
If not, call the 3rd Floor and have this most scientific Electric Sweeper shown you. It costs you nothing. Special campaign now on. Easy Payment Plan.

The GRESSMAN Company Limited "The Store of Birthday Bargains"

COUNCIL BLOCKS BOARD'S EFFORT TO OBTAIN NEW SCHOOL BUILDING

Demand For Debenture of 15,000 Ignored By Village Council.

WON'T RAISE TAX.

Proposed Levy of 13 Mills Scouted—Ask Reduction to 10.

(By a Staff Reporter.)

HASTINGS, Sept. 30.— The deadlock that has held the Council and School Board in this village in close grips since early in the summer, is still unbroken, and as a result the tax rate for the current year has not yet been officially set, although the councillors have settled among themselves what the rate is to be. The School Board first wanted a debenture issue of $15,000 to build a new school but the council refused to take action. Next the Board requested the village legislators to levy a rate of 13 mills for public school purposes, but here again they were balked by the Councillors who considered the figure too high, and asked that it be reduced to 10 mills. The Board met recently and agreed to a cut of two mills, but this is not likely to satisfy the Council, and there the matter rests until it is brought up at the regular monthly meeting of the latter body next Friday evening.

Believes in Surplus.

The trustees believe in carrying a surplus. At the beginning of the year they had a balance on hand of $2180, a sum which is still intact for anything the councillors know to the contrary, as no statement has been submitted by the Board. This surplus was raised on an assessment of 13 mills the previous year, the same as the trustees originally asked for 1925.

Some Council Figures.

The Councillors maintain it is illegal for a school board to raise more money in one levy than is actually required to meet the expenses for the current year.

The total assessed value of Hastings village is $265,000, no increase over last year, but the public school assessment for 1925 is $4000 greater than it was in 1924. The Clarendon Hotel, assessed for $6,000, has, under a change of ownership, passed from the column of the separate to the public school ratepayers, but this increase has been really reduced by $2,000 owing to the loss by fire of the Fowlds elevator which was replaced by a smaller building.

The public school rate this year will be levied on a total assessment of $179,000. This at 13 mills would yield a revenue of $2,327. The county grant is $643, Percy and Asphodel Townships pay $75 for the upkeep of the Hastings School, and with the $2,180 which was on hand at the beginning of the year, the Council figures that the trustees would have a total of $5,425 with which to carry on.

What is Required.

At present it costs $2,530 to maintain the Hastings Public School for one year. Of this amount, $1,350 is for the salary of the principal, $900 for the assistant, $130 for a janitor, and $150 for fuel. The Council cannot see why the trustees require $5,425 for the maintenance of an institution that costs $2,530. Even if the public school rate was set at 11 mills, the total income for the Board would be still $5,067, or about twice what is required according to the Council's schedule.

Economy the Watchword.

If the Trustees had a surplus at the beginning of the year the present Council, on taking office, found themselves confronted with an overdraft of $2,500. They propose to clear half of this off this year so as not to be compelled to set the tax rate too high. If the Trustees comply with the request of the Council and consent to a 10-mill levy, the tax rate this year will be 39 mills for public and 38 mills for separate school supporters, as against 42 and 38 mills in 1924.

OPPOSE FORKE.

Conservatives Announce That Candidate Will Oppose Progressive Leader.

WINNIPEG, Man., Oct. 1. — (Canadian Press).—The Conservatives of Brandon constituency will nominate a candidate to oppose Robt. Forke Leader of the Progressives, it was announced here yesterday.

SPECIAL SERVICE TELLS GRATITUDE FOR HARVEST

Visiting Minister Leaves Powerful Message With Listeners.

YEARS IN ARCTIC

Gave Parallel Exemplified in the Indian Thanksgiving Customs.

MILLBROOK, Sept. 30. — St. Thomas' Church held its annual Harvest Thanksgiving service on Sunday evening, the decorations of ripened grain, with fall fruits and flowers, being most appropriate to the occasion.

Unfortunately the wet weather affected the attendance to a considerable extent, but did not lessen the spirit of thanksgiving and worship which was evidenced to a marked degree throughout the service.

Mrs. (Canon) Allen presided at the organ, and Mr. A. H. Barnes, lay reader, assisted with the prayers, relieving the rector, Rev. Canon Allen, whose health, not only his own people, but a wide circle of others in the community, will be glad to learn is so much improved that he is able to assume part of the work of the parish each Sunday.

The choir, under the leadership of Mrs. Allen, had augmented its numbers for the occasion, Mrs. F. Waterman, of Bailieboro, taking the solo in the thanksgiving anthem, which was a special feature of the musical part of the service.

Rev. J. M. Crisall, rector of Perrytown and Gore's Landing, preached the sermon, the intense earnestness which marked his words and manner making a deep impression on the minds and hearts of the congregation.

The speaker, who spent three years as a missionary to the most northerly tribe of Indians in Canada, his work being in the Mackenzie River district within the Arctic circle, pointed out that the harvest thanksgiving is the most joyous of the year's festivities, and that the Indians in the frozen north observe it regularly.

"You wonder what these people have to be thankful for since they cannot grow vegetables or grain in that climate, but there is a wonderful growth of wild berries of all varieties, and wild flowers of great beauty, even in that latitude, and the Indians are glad to show their gratitude.

"I once visited Herschel Island, and on that mound of ice, covered with a little dirt, there was a veritable carpet of over sixty varieties of wild flowers that were a thing of joy for the eye to rest upon."

"Wrapped in ice and snow for eight months of the year, with no roads, and no railways, making travel by boat in summer, and dog train in winter, imperative, there is yet a luxuriant growth in the four short summer months because of the power of the midnight sun which shines unceasingly for six weeks."

Mr. Crisall stated that the Indians, being taught the Word of God, have learned to recognize praise to the Almighty Father as a necessary part of their religion, and always bring their presents, however small, at the annual harvest home service on the twelfth of October, gratitude being written on every line of their dark faces, and expressed in the hard grip of the handshake for their minister as they say, "I give big thanks to Almight God through Jesus Christ, our Lord."

The many aged, and almost destitute Indians in this northern tribe are given a pension by the Government, and also aided by the bales sent from the missionary societies each year. "Their church is but a log building, with no seats, and yet, at a temperature of forty below zero, that house of God is packed, the people sitting on the floor as closely as they can fit in together, for everyone goes to service there when the church bell rings. Here, you have comfortable seats and a well-warmed and well-lighted building, but where are the worshippers? May we not show our real spirit of thanksgiving by attendance at God's house on an occasion of this kind, letting it find expression in deed, and not alone in word?"

"We have thanked God with our lips—we have had a hearty service to-night—how much real thanksgiving is our Father seeing deep down in our hearts?"

"Nature is so wonderful, what can man do to oppose her power? Would to God that the power of Christ, which He gives in our daily life, were used and not runing to waste."

The speaker, in referring to the wonderful harvest of the present year, contrasted the fruitful soil here with the barren wastes of the Arctic, and the sandy soil he had seen in parts of the West, urging that we should live lives of gratitude since He to Whom we pray, "Give us this day our daily bread," has heard our petition and blessed bountifully in answer.

"This Harvest Home occasion is not a new thing—it corresponds to that most joyous time in the Jewish year, the Feast of Tabernacles. And yet, isn't it an extraordinary thing that we remember readily and long the things that hurt, and forget so easily the happy times and the good things? God has to keep saying to us, as to Israel of old, "Remember the Lord, thy God," "Beware that thou forget not."

"The Indians always bring a certain offering for the work of the mission at their annual thanksgiving service, perhaps ten or twelve muskrat skins from each family, and in addition something extra as a special gift for God. I am so glad that this year your thankoffering goes to missions for service to your fellow-men is an effective way of saying thanks, and no matter how small the gift, the Saviour can and will, use it if our hearts go with the offering. He expects, asks for, and glories in praise and service. Let us not be like the ten lepers of old who all prayed but only one praised."

In order to perform an operation on an Italian princess, a famous American surgeon recently travelled specially from New York to Rome, a distance of 4,500 miles.

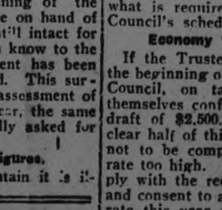

HOME and the fireside and knitting for me now" you say to yourself regretfully—as you grade at your rapidly graying hair. But you're wrong. There's *Brownatone*, the vegetable preparation as harmless as water to hair and scalp that will quickly tint gray, faded or bleached hair any shade. It's so easy to use that you can apply it yourself, at home. The color is lasting and will not rub off or wash out. Two colors, shading from blonde to brunette—30c and $1.50 at drug stores and toilet counters. Test bottle sent for 10c. The Kenton Pharmacal Co., 1014 Stearns Bldg. Windsor, Ont.

GUARANTEED HARMLESS
BROWNATONE
GIVES GRAY HAIR ANY SHADE

Copyright, 1925, Warner Bros.
"THE LIMITED MAIL" with Monte Blue, is a picturization of this story by Warner Bros. Pictures, Inc.

(Continued from Yesterday.)

"I had just stopped into the cigar store for a moment, thinking the youngster would be safe enough outside—but you can never tell. We were on the way down to meet you, Caroline—"

Caroline looked surprised, and Jim smilingly enlightened her.

"—you see, today is Bobby's birthday and we're going to have a party. Bob will be home in time for it, and I want you to come," he said with a personal inflection that Caroline did not notice in her glad interest to be able to do something for Bobby. She said enthusiastically:

"Of course, I'll canoe—and I'll bake a cake if you want me to, Jim!"

Jim and Bobby were equally delighted with this offer.

"Lordy, that will be wonderful," enthused Jim. "Bob went out very early this morning on a special call—"

Caroline's face brightened perceptibly at this intelligence, but unnoticed by Jim, who went on,

"—but I had penned a note for him before I turned in, telling him to get home as early as he could and to bring his best girl."

Caroline was about to say, "I suppose Bob will ask me as soon as he gets home," but a sudden and warning instinct that tightened around her heart like a glacial band caused the words to be stillborn, and a moment later she heard,

"Say, what do you know about that sly old rogue!" Jim was saying, in a voice that sounded small and far off to Caroline's ears. "Held out on us. And he must have known this girl for a long time, too—for they're on very familiar terms. I saw him holding her in his arms and kissing her, out on the Eagle Pass siding when I passed him the other night—"

Jim stopped short in his grinning description to Caroline to what he thought a lovers' tryst, and quick concern filled his voice as he looked into Caroline's face.

"Why, what's the matter—you've grown pale? Are you ill?"

Jim took hold of Caroline's arm, to steady her. She had closed her eyes, and was swaying a little, while the torn cards of her romance rained down about her ears.

"Just the reaction—of Bobby's danger—I guess. It's nothing," she said, in a very low, very tired voice.

CHAPTER VIII.

All that day Bob Wilson wrestled with spectres while his eyes and hands mechanically guided his great engine through the irregular pattern of a workday freight run. He had been glad that morning when the emergency call, routing him out of bed at four o'clock, made it impossible for him to meet Caroline in the accustomed way for in his as yet undeterminate and unsolidified mental state he would have been at at loss for words although he desired with all his soul to relieve her of the uncertainty and suffering that his confused, silent mood of the afternoon before had undoubtedly caused her. As long as he could remember Bob had found it difficult to give or share confidences with anyone because he was an emotional lone wolf. Today he cursed this complex—the inhibitions, the stubborn pride, that had made it impossible for him to regain his confessional mood in the bleak and discouraging moments after Spike's malevolent words before Caroline had paradoxally revealed too much, yet not enough; raised implications too sordid and black, yet not as mean as the truth!

He writhed under the knowledge that it had not been fair to leave her in a disquieted mind. He had known her kiss of love, had felt the maidenly flame of her soul revealed through the passionate touch of her lips in the abandon every good woman gives to only one man. It was up to Bob to pay a price for that innocent revelation.

Why had he not overruled Caroline's generous objections and rid his breast of its burden? Was it because his pride clung weakly to a shred of hope that perhaps the dead past would keep its decayed corpses buried, and that he might be spared forever the blood and marrow hurting ordeal of confession? Even so, Bob knew in his heart of hearts that his honest and clean love for Caroline—the purest and finest impulse that had ever influenced his life—could brook no secret veil between them. And now the dust and bones of the past had resurrected themselves, he was really left no choice.

The note from Jim which he had found pinned to his jumpers that morning would afford Bob an excuse to go penitently to Caroline and claim her company for the evening. Caroline's whole attitude had proclaimed her willingness to let the past be blotted out; perhaps it was not fair to use this lovely and virginal creature as a blotter, still —this was the ancient and honorable and eternal sacrifice of pure women. Caroline was his "best girl." Nothing else mattered—this was the miraculous truth, and to night he would let Jim, too, know it; dear, loyal, faithful Jim who would be so glad, Bob thought, for his sake. Then, Bob grimly determined that during the evening he would take the first opportunity to re-open with Caroline the matter of the past. He would spare himself not at all. He would explain candidly the whole sordid mess he had made of things, claim her trust and love to pull him through, vow his own love for her. After that, he hoped, they could pledge their troth in a brave and fearless facing of facts and surmounting of obstacles together.

Though it was past Caroline's hour for quitting when Bob arrived back in Crater City that afternoon he looked into the Depot lunchroom on an eager chance; but the place was a cold Sahara under the control of Miss Trisk and Minnie. He stopped at a Main Street store to pick up some toys he had ordered for Bobby's birthday, added a box of candy for Caroline to his purchase, and with full arms and heart hurried to Mrs. O'Leary's.

"Sure she ain't here," the Widow informed him, "but down to your own house with Jim, baking a cake for Bobby's birthday party. Jim told me that she was going to be his partner tonight at the party, and that you were going to bring your best girl."

"Why—" Bob stammered, then paused in bewilderment and stared into Mrs. O'Leary's brightly curious eyes. "I —I was going to ask Caroline myself—"

"Jim took Caroline and said you were going to bring your 'best girl'," the Widow repeated with quizzical insistence. "He told me as how you'd been keeping the secret of having a girl from him, but he saw you a-huggin' and kissin' her on the Eagle Pass siding t'other night—"

Bob's buoyant resolutions suddenly sank back into a sea of despondency; what in God's name new complication was this, when would they cease piling up? Now, if after Spike's nasty rattling of the skeleton, Caroline had gotten from Jim an innocently erroneous but nevertheless damning description of that unfortunate encounter at the siding—?

(To be Continued.)

The Cressman Co. Ltd.
R. A. Irwin & Co.
J. Primeau

CATSUP-MAKING EASY

No trouble to make catsup when you use Parke's catsup flavor and preserver. Makes the tastiest and best appetizing catsup. It will be sure to keep, too. One 35-cent bottle is enough for a bushel of tomatoes. Bond's Drug Store, corner George and Hunter streets.

OBSERVE FESTIVAL

Many Divines Take Part in Services to St. Michael and All Angels.

MARMORA, Oct. 1.—The festival of St. Michael and All Angels was observed at St. Paul's by Holy Communion at 10 a.m. and Evensong at 7.30 p.m. At the latter service the prayers were taken by the Rev. John Lyons, M.A., of Picton. The first lesson was read by the Rev. G. Oliver Davies, B.A., of Rawdon, whilst the second lesson was taken by the Rev. A. L. McTear, vicar of Trenton. A rousing sermon was preached by the Rev F. G. Kirkpatrick, M.A., B.C.L., until recently rector of Wolfe Island, upon Luke, 1:6-7. Rural Dean B. F. Byers, M.A., of Stirling, was also present at the service. The Benediction was pronounced by the Rector, the Rev. P. Caiger-Watson

A school for cooks and house maids is to be established by the Housewives' League in Baltimore.

BLACKHEADS

Don't squeeze blackheads—dissolve them. Get two ounces of peroxine powder from any drug store and rub with a hot, wet cloth briskly over the blackheads. They simply dissolve and disappear. Pores are left clean and soft.

Financial News and Views

Latest Comment on Grain and Industrial Markets.

Closing Quotations on Principal Active Stocks.

Quotations supplied by A. C. Hawley.

2.30 Close.

NEW YORK STOCKS.

	High	Low	2.30
Allied Chem.	101⅛	99⅞	100⅝
Amer. Loco.	116⅛	115¾	116⅜
Amer. Asphalt	54	53¾	53¾
Amer. Smelters	112⅝	111	112⅝
Baldwin Loco.	118¾	117	118½
Balt. & Ohio	82¼	81¼	82⅛
Amer. Can.	240½	235¾	239
Chandler Motor	36⅞	35⅞	36⅞
Ches. & Ohio	108¾	107⅞	108¾
Davidson Chem.	41½	40	41½
North. Pacific	69¾	68¾	69½
Pan-Amer. B	63¾	63	63
U. S. Rubber	69¼	64⅞	69½
Sears-Roebuck	208	206½	208
Studebaker	58	56⅝	58
Westinghouse	73¼	..	..
Rock Island	46½	45¾	46⅜

CANADIAN STOCKS

	High.	Low.	Close
Bell Tel.	73	71	73
Canada Bread	60½	60	60
Steel of Canada	92¼	92	92¼
Twin Cities	60½	60	60
Smelters	132	122	132
Banks			
Royal	241	..	..
Standard	193	..	..

CHICAGO WHEAT

	High.	Low.	Close.
Dec. (new)	138⅝	134¾	135¼
Dec. (old)	137¼	133	134
May (new)	140⅞	136¾	137½
May (old)	140¼	135⅝	136½

CHICAGO OATS.

Oct.	36¾	36¼	36¼
Dec.	39⅞	38¾	39⅛
May	44¼	43¾	43⅞

WINNIPEG WHEAT

Oct.	122	119⅞	..
Dec.	120	117¼	..
May	125	121⅝	..

WINNIPEG OATS.

Oct.	42⅝	41¾	..
Dec.	42¾	41¼	..
May	45¾	44¾	..

MINING STOCKS.

Gold

	Asked	Bid
Argonaut	24	23
Con. West Dome	13	12
Bidgood	7¼	7
Dome	1460	1440
Goldale	20	20½
Hollinger Cons.	1560	1540
Kirkland Lake	34½	34
Lake Shore	790	785
Preston	8½	8⅛
Tough Oakes	53¼	53
Teck Hughes	193	192
Vipond	105	104
W. Hargraves	610	605
Silver		
Castle Trethewey	120	118
Keeley	162	160
Lorrain Cons.	10	9
La Rose	44	43¼
McKinley	18½	17¼

Standard Mining Exchange Exhibits Downward Trend

TORONTO, October 1. — Canadian Press. — Trading on the Standard Mining Exchange this morning was on a downward trend and fairly active with transactions totalling 161,325 shares. Hatti Preferred under heavy sales, was fractionally lower at 3½ while McIntyre advanced 30 points to 19.75. Wright Hargreaves sold ten points lower at 605 and Vipond 2 points down at 104. Teck Hughes, Premier, Can Lorrain and Keeley each declined one point to 193, 237, 57, 160 respectively. Castle Trethewey advanced one point to 117 and La Rose and Tough Oakes advanced fractionally to 43 and 52¾ respectively. Argonaut and T. McKinley Darragh were fractionally lower at 23 and 18 respectively.

Brazilian and Smelters Active In Quiet Market

TORONTO, Oct. 1. —(Canadian Press).— Consolidated smelters dominated this morning's session of Toronto Stock Exchange selling up to a high of 128 1-2 at close, a net advance of seven and one eighths points. Smelters sold steadily up from 122 1-2 in dealings approximating 2,850 shares.

Brazilian was active and sold up three quarters at 7z. Elsewhere market was rather quiet, but generally firm. Canadian Car and Foundry preferred was marked up two and a half points at 82 1-4 and Canada Bread Common advanced five eighths. British Columbia fishing sold three quarters lower. Banks all sold unchanged with exception of Toronto, which advanced a point at 217 1-2.

ESCAPED FROM SUBMARINE TOMB

Above are the three men who escaped from the United States submarine S-51 when she was rammed on Friday night by the City of Rome, taking her commander and 32 other men to the bottom with her. From left to right the three survivors are: Dewey Kile, engine man; Michael S. Lira, fireman; and Alfred Grier, electrician's mate. The three men rushed for the deck and reached the conning tower when the call to quarters came as the collision occurred. Just how they got out of the stricken submarine they cannot tell clearly. The above photograph was taken just after their arrival in Boston on the City of Rome.

ENGLAND MUCH INTERESTED IN DEBT PARLEYS

Progress of French Negotiations With United States is Satisfying.

ENDORSES CHURCHILL.

Felt That British Example Has Helped U. S. to Make Concessions.

LONDON, Oct. 1 (Canadian Press).—The progress of the Washington debt negotiations is followed with keenest interest in treasury circles here, and there is a disposition to interpret the more hopeful news as an endorsement of the policy of Winston Churchill, Chancellor of the Exchequer, in his deal with Finance Minister Caillaux.

The British example, it is felt, has helped the United States to make greater concessions than were thought possible, while on the other hand Churchill will be able to ask more French cash from Caillaux than $62,500,000 for the sixty-two years agreed on here, should Secretary Mellon make such a settlement as is now suggested.

NEW STAMPS TO BE ISSUED TODAY

Postage to Foreign Countries Now Calls For an 8-Cent Stamp.

SOME PORTRAITS.

OTTAWA, Oct. 1 (Canadian Press).—A new Canadian stamp of 8 cent denomination will go into use today, following the decision reached at the recent International Postal Conference held at Stockholm, to the effect that the postage rate on letters between the countries of the Union should be reduced from 10 cents to 8 cents. This stamp is of the same design as other Canadian postage stamps, having on its face a portrait of His Majesty the King and, according to the regulations of the Convention, will be blue in color.

The post office department is also about to issue the first of a series of Canadian historical stamps. The new issue will be three in number,—one containing the portrait of Baldwin and Lafontaine, the second containing the portrait of Thomas D'Arcy McGee, and the third containing portraits of Sir Wilfrid Laurier and Sir John MacDonald. These stamps will be intended for domestic use only, but will be valid for the payment of postage to other coutries as well.

CREDIT!

Business conditions are quiet, money scarce, and we are willing to help you to be well dressed for the Winter.

FIRST-CLASS

Suits and Overcoats

on reasonable Credit Terms.

NO EXTRA CHARGES

A small amount down and balance by instalments to suit your pocket.

Our entire stock of the finest materials is thrown open to you on these terms.

PETERBORO TAILORING CO.

161 HUNTER STREET WEST,
Opposite Heintzman's Music Store.

PAY AS YOU WEAR — NO FIT, NO PAY

YE OLDE FIRME

HEINTZMAN & Co.

Established 75 Years.

GENUINE BARGAIN

ON A

SLIGHTLY USED PIANO

Newcombe Upright Cabinet Grand, Walnut Case; Only **$285.00**

Terms to Suit Purchaser.

HEINTZMAN & CO., PETERBORO:

Gentlemen: Kindly forward me your List of New and Used Pianos.

Name .....

Address.....

HEINTZMAN & CO.

PHONE 258. ROYAL BANK BLDG.

CHOIR EXECUTIVE IS READY FOR OPENING

First Practice Will Be Held on Oct. 13—Music on Hand.

The Executive Committee of the Peterboro Male Voice Choir held a meeting in the offices of the Farm and Dairy Co. last night. Much general business was discussed. The organization is all ready to start the seasons work on Tuesday, October, 13th. All the music having arrived, also the new special music folders have been received and held in readiness for distribution on the first practice night.

G. S. Parlour, chairman of the membership committee reports some twenty new members having signed up and the outlook is very promising for a successful season.

If their are any young men who would like to become associated with the choir, phone Mr. Parlour of 301 Margaret avenue. Phone 1436W. The place of practice will be announced later.

BIRTH.

MILBURN.—At Nicholls Hospital, Tuesday, Sept. 29th, to Mr. and Mrs. V. S. Milburn, Chemong Road, a son.

WRONG FIGURES GIVEN.

Error of $3,000,000 in Stating Canada's Adverse Trade Balance in 1921.

The Examiner regrets an error which appeared in Hon. G. N. Gordon's manifesto to the electors yesterday. Through a typographical error the adverse trade balance of Canada in the last year of Conservative government was given as $33,000,000. According to the figures given by Hon. Mr. Gordon, taken from Canada Year Book for 1924, the balance of trade against Canada in that year was only $30,000,000.

W.C.T.U. OPENS SEASON.

Rev. R. T. Richards Gave a Splendid Address to Ladies.

The opening meeting for this season of the W.C.T.U. was held yesterday afternoon at the Y.W.C.A. with a good attendance. Mrs. A. B. Cunningham, the president, occupied the chair.

A splendid address on temperance matters was given the ladies by Rev. R. T. Richards, pastor of Mark street church.

Delegates to the convention to be held in Pembroke from Tuesday to Friday of next week were appointed, in Mrs. Ed. Manning and Mrs. J. H. Rowe.

Can You Afford to Lose?

When you buy Speculative Shares which have no Earning Record and no Market Value you are simply GAMBLING—with the overwhelming probability that you will LOSE your MONEY. Why take this long chance when you can INVEST your SAVINGS in sound Dividend-paying Securities of Known Value and Earning Power (always readily marketable), and be safe. You can do this by availing yourself of our

"PAY IN A YEAR PLAN"

(Example $500 Initial Investment)

$500 Invested (Pay in a Year Plan) Will Buy Outright
5 SHARES BELL TELEPHONE.....Dividend Rate 8%
10 Shares Steel of Canada.....Dividend Rate 7%
10 Shares Canadian Car Foundry, Pfd.....Dividend Rate 7%

The above investment securities are long established dividend payers and possess an unusual degree of safety plus extraordinary profit making possibilities on market advances.

(Other Investment Group Selections for Smaller or Larger Sums on Request.)

Our New Investment Booklet, "The Road to Financial Independence," gives a complete record of Canadian Dividend Paying Securities, with their high and low market prices, and explains how you can start investing small or large sums with absolute safety by our "Pay in a Year Plan." Send for it today. No obligation. Representatives wanted to act as our local correspondents.

MAIL THIS COUPON

Burnett Sainte Clair & Co.,
Investment Bankers,
Canada Cement Building, Date.....
Montreal, Que.

You may send me details of your "Pay in a Year Plan" and your booklet without obligation on my part. I am interested in the following securities:

.....

.....

Name.....

Address.....

Dept. BX. City.....

Sd—82—2279

Must Repudiate Lavergne Who Perescuted Soldiers Declares Mr. J. H. Burnham

Mr. Burnham said to The Examiner today that The Globe's charge that Mr. Meighen has been forbidden to enter Quebec by his own lieutenants—a charge that has provided the sensation of the hour—is one that must engage the serious attention of the Conservative party.

Lavergne fought against the war, not in it, and made, as Mr. Burnham well knows, Quebec a perfect hell for the returned French-Canadian soldiers who were mobbed by his orders when they returned, even when wounded. It is impossible to man. He must be repudidated."

CAMPAIGN NOTES

FEDERAL NOMINATIONS.

Argenteuil, Que. — Sir George Perley, Cons.

Charlotte, N. B. — Robert W. Grimmer, Cons.

Edmonton, W. Alta.—James East, Lab.-Prog.

Hastings, South, Ont. — C. E. Hanna, Lib.

Pontiac, Que. — Lucien Ladouceur, Cons.; Arthur Lepage, Ind. Lib.

Pictou, N.S.—R. H. McKay, Lib.

Portage La Prairie, Man.—Harry Leader, Prog.

St. Denis, Montreal — Alderic Blain, Cons.

Victoria, B.C.—William Ivel, Lib.

Pontiac: Lucien Labouceur, Conservative.

Athabasca: A. Boileau, Conservative.

Edmonton West: James East (Labor) as Progressive.

Red Deer: A. Speakman, Progressive.

St. Stephen, N.B.: Robert Watson Grimmer, Charlotte County, Conservative.

JUNIOR LEAGUE HAS OPENING MEETING

George Street Young People Elect Officers For Ensuing Year.

The fall rally of George Street Church Junior League was held in the church parlors last evening, and was attended by about fifty young people. The meeting opened with election of officers, the following being appointed for the ensuing year: President, Miss Ida McBride; Secretary, Earl Leggett; Assistant Secretary, Wm. Todd; Treasurer, Miss Irene Marshall.

Convenors in charge of the five branches of the League's work were then chosen, and their committees formed. The convenors are: Christian Endeavor, Miss Lottie Leggett; Missions, Gordon Agnew; Literature Max Parnell; Christian Citizenship, Elmer Tretheway; Social, Miss Vera Stevens.

Refreshments were served and a jolly social hour brought the meeting to a close. A very successful year is prophesied for this lively organization, which is in charge of Miss Eva Outram, and a cordial invitation is extended to any who have not yet joined it, to be present at the next meeting on Monday, October 5th, from seven to eight o'clock.

WEDDING BELLS.

HENDRY—HALLERAN.

The wedding took place at half-past eleven o'clock yesterday morning, at "The Manse," Springville, of Mrs. Mabel Halleran, daughter of Mr. and Mrs. W. Northcott, of Bewdley, and Mr. Robert Hendry, of Peterboro. The ceremony was performed by Rev. A. H. McConnachie. A picturesque touch was given the occasion by the fact that both bridegroom and groomsman were in full Highland regalia.

The bride wore a stylish suit of navy tricotine, black hat trimmed with sand, shoes and stockings to match and corsage bouquet of ophelia roses.

The bridesmaid, Mis Drucie Williamson, was in green crepe, with black hat, and carried a bouquet of Columbia roses.

Mr. Jack Smith of Peterboro acted as best man.

After the ceremony, a bounteous wedding breakfast was served at the home of the brides parents, Mr. and Mrs. Hendry leaving later for a motor trip to Hamilton, Ingersoll, and other points. On their return, they will reside at 257 Rubidge street.

Mr. and Mrs. Hendry received many beautiful and costly presents, including a clock from the employees of the J. J. Turner factory, and a set of china dishes from the same firm.

The gift of the bridegroom to the bride was a substantial cheque; to the bridesmaid an onyx ring, and to the best man a watch fob.

WELLS—BAIRD.

A very pretty wedding took place at one o'clock to-day, at George street church, when the marriage was solemnized by the pastor, Rev. J. E. Todd, of Isabel Douglas, daughter of Mr. George Baird, 658 George street, and the late Mrs. Baird, to Mr. Norman Parker Wells, son of Mr. and Mrs. H. Wells, Grenadier Road, Toronto.

The church was beautifully decorated by Mr. Campbell Jordan with palms and ferns, tall baskets of yellow 'mums and white lilies, hydrangea and yellow and mauve asters. The guest pews were tied with white ribbons, holding sprays of asters and begonias.

The bride, who was given away by her father, entered the church to the strains of the wedding march played by Mr. J. H. Renwick. She wore a French frock of gold-colored georgette, beaded heavily with silver, a hat of black velvet with osprey, gold brocade slippers and stockings to match, and shower bouquet of roses and lily of the valley. Her only ornament was a string of pearls. Her wrap, worn while driving to the church, was a deepiy-fringed rose-colored Spanish shawl.

The bride's sister, Miss Myra Baird, acted as bridesmaid, wearing coral georgette, embroidered and beaded in pale shades, with black velvet hat, silver brocade slippers and stockings, and bouquet of premier roses.

Mr. Reginald Pratt, of Windsor, supoprted the bridegroom. Ushers were the bride's two brothers, Alex and Jack Baird.

During the signing of the register, Mrs. J. H. Renwick, wearing brown crepe with black hat and corsage bouquet of roses, sang "So fair, so sweet, so holy."

After the ceremony, a dainty wedding breakfast was served at the home of the bride, where the dining room was done with pale pink roses and pink chrysanthemums, and the living room with palms, ferns, asters and other autumn flowers.

Mr. and Mrs. Wells left later for a motor trip to Cleveland, after which they will reside in Toronto. The bride travelled in a gown of sand crepe, touched with red and black, a French hat trimmed with red and gold, bronze shoes and sand stockings. Her coat was of taupe needlepoint with dark grey squirrel collar.

CHAMBERS—EDWARDS.

A very pretty wedding took place in All Saints' Church at eight o'clock last Saturday evening, when Miss Gladys Edwards became the bride of John Chambers, 207 Stewart Street. The church, in readiness for Harvest Festival services on Sunday, was beautifully decorated with grains, fruits and flowers. The ceremony was performed by Rev. J. D. Paterson.

The bride, who recently arrived from England, was attended by her sister, Mrs. Joseph Gaskell, and was given in marriage by Mr. John Hodson. The bridegroom was supported by Mr. Joseph Gaskell. Miss Dorothy Worboy played the Wedding March.

The bride was gowned in grey crepe with grey hat and carried a bouquet of roses.

Mr. and Mrs. Chambers will reside in the city.

MOTORMAN RETIRES.

Wm. Shea Has Been 17 Years With Street Railway.

After seventeen years' service as motorman with the Peterboro Street Railway, Wm. Shea, 211 Reid Street, has retired. Yesterday evening at 6 o'clock he brought his car to its last stop under his control, parted from his car-mate, W. Donnolly, and left a vacancy in the personnel of the system that will be hard to fill. For "Bill" Shea, as he was known among his associates, was the type of public service employee that begets and holds goodwill. Even-tempered, friendly, considerate and quiet-mannered, he has made friends for himself and the railway in all parts of the city, for the crews are changed periodically from one line to another. And wherever he has been runnirng his car, Mr. Shea will be missed by those whom he has come to know in all the years of his service.

Around The City.

Bank clearings for the week ending today were $685,470.

Bank of England Reduces Discount Rate To 4 P.C.

LONDON, Eng., Oct. 1.—(Canadian Press).—The Bank of England to-day reduced its discount rate from

PORT MORRIS, N.J., (Canadian Press).—An all night search for Nancy Church, 8, and her friend, Evelyn Rich, 10, in which a platoon of state troopers as well as most of the adults of this town took part, ended when the girls were found under the porch of Nancy's home. They had crawled under the porch and fallen asleep and had remained there for hours while the whole community scoured the near-by woods for them.

FALL RALLIES.

Y. W. C. A. Has Arranged Attractive Programmes To Be Carried Out This Week.

The activities of the Y.W.C.A. will be presented in story and tableau by girl members of the Association at the fall rally on Friday night. A good musical programme and social time has also been arranged. Every member and friend of the Association is cordially invited to come and enjoy the evening and learn all about the classes and good times planned for this season. Programme will commense at 8 o'clock sharp.

PRAYER MEETING.

The regular cottage prayer meeting of Truth Mission will be held at the home of Mr. and Mrs. James Weese, 477 McDonnell Street. All welcome.

Fat Goes

Millions of pounds in this easy way

Millions of pounds of excess fat are being removed in an easy, pleasant way. You can see the results in slender figures wherever you look today.

That way is Marmola Prescription Tablets. Just take four a day. No abnormal exercise or diet is required. Reduction is gradual—rarely more than one pound daily. As the system adjusts itself to the new conditions. Wrinkles don't develop.

Marmola has been used for 18 years. Delighted users have told their friends about it. The use has spread until people are now using a million boxes yearly.

Investigate this method. You owe that to yourself when Marmola is bringing so much good to so many. Our book states every ingredient and explains the reason for each good effect. You will know exactly why the excess disappears. Your own druggist signs our guarantee.

Every idea of style and beauty calls for slender figures now. So do health and fitness. Learn how easily people get them in this modern way.

Marmola Prescription Tablets are sold by all druggists at $1 per box. Send this coupon for our latest book, a 96-pg. sample free, and our guarantee. Clip it now.

The Pleasant Way to Reduce

MARMOLA
2-235 General Motors Bldg.
DETROIT, MICH.

Mail for 25c Sample Free

CROSS-WORD PUZZLE

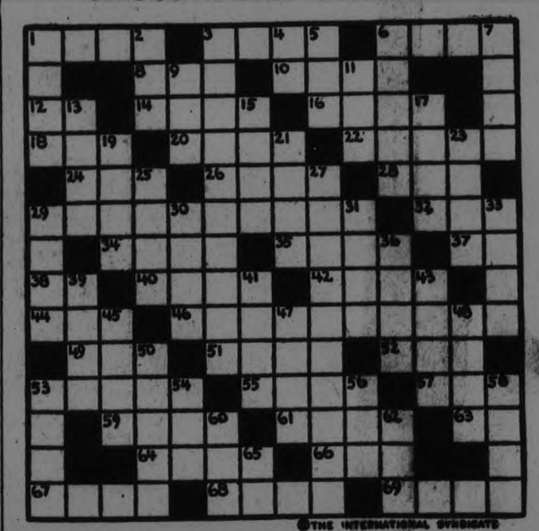

©THE INTERNATIONAL SYNDICATE

HORIZONTAL

1-Trick
3-The thing designated
6-Vessel for carrying liquids
8-Legal profession
10-Filament
12-South latitude (abbr.)
14-Small nail
16-Farm implement
18-Head covering
20-Sinful
22-Burdens
24-Angry
26-Always
28-Coniferous tree
29-Wavered
32-Distant
34-Any pendant
35-Pack
37-Proceed
38-Preposition
40-Malicious glance
42-Apartment
44-Cover
46-Brotherhood
48-Small horse

HORIZONTAL (Cont.)

51-Cause to whirl
52-Attempt
53-Evil spirit
55-Necktie
57-Finish
59-Stake in game of chance
61-Emit
63-Comparative suffix
64-Progressed through water
66-Organ
67-Quick
68-Go
69-Cautious

VERTICAL

1-Haste
2-Decline
3-Makers of journeys
4-Ejaculation
5-Strike lightly
6-Convincing evidence
7-Privation
9-Part of verb "to be"
11-Sick
13-Tibetan priest

VERTICAL (Cont.)

15-Prima donna
17-Homeless wanderer
19-Diplomacy
21-Allows
23-Steel
25-Clenches
27-Curtailed
29-Small bottle
30-Willingly
31-Entrance
33-Pleasing
36-Custom
39-Prong
41-Enraptured
43-To sink in mud
45-Melet
47-Bonds
48-English river
50-Tailor's smoothing iron
53-Armed combat
54-At this time
56-Solution
58-Vehicle for heavy loads
60-Rate
62-Condensed moisture
65-Pronoun

SUGGESTIONS FOR SOLVING CROSS-WORD PUZZLES

Start out by filling in the words of which you feel reasonably sure. These will give you a clue to other words crossing them, and they in turn to still others. A letter belongs in each white space, words starting at the numbered squares and running either horizontally or vertically or both.

Solution will appear in tomorrow's paper.

IT PAYS TO ADVERTISE. READ THE WANT ADS.

WOMEN'S PAGE

SOCIETY

Items for the Society Column must be received before 4 o'clock daily. Telephone numbers 1600 and 1601.

Mr. and Mrs. W. J. Rome and daughter, Phyllis, and son, Orville, have returned to their home in East City after spending a delightful summer at Romeinn Camp on the Otonabee.

* * *

Among the local ladies attending the annual district meeting of the Imperial Order Daughters of the Empire in Norwood to-day are: Mrs. W. H. Lytle, Mrs. H. E. Stenson, Miss Margaret English and Miss S. A. Tomkins, from the Otonabee Chapter; Mrs. D. L. McLaren, district secretary of the I.O.D.E., and Mrs. Fred. Hooper, Mrs. F. C. Webber, Mrs. J. A. McNabb, Mrs. J. K. Hughes, from the Peter Robinson Chapter.

* * *

Last evening, Miss Florence Griffin, London Street, whose marriage takes place on Saturday of this week, was tendered a miscellaneous shower at her home by the young people of Bethany Tabernacle.

* * *

Last evening, a dance, attended by about one hundred and fifty people from the city and from out-of town, was held at "Engleburn," the residence of Judge and Mrs. E. C. S. Huycke, for the guests present at the wedding yesterday of Miss Audrey Huycke and Mr. William Duffield, of London, Ontario.

* * *

Miss Kathleen Hogan left to-day for Buffalo, N.Y., where she will enter the Buffalo General Hospital as a nurse-in-training.

* * *

Mrs. Edgar Ward of Hersey, Michigan, is visiting her sister, Mrs. F. Lawless, 12 Frank Street, and her brother, Mr. A. Arnott, in North Monaghan.

* * *

Miss Helen Wedlock left to-day to enter the Buffalo General Hospital, Buffalo, N.Y., as a nurse-in-training.

* * *

Mrs. S. Adlam and Miss Daisy Adlam, 517 Bolivar Street, left yesterday afternoon for a visit with friends in Toronto.

* * *

Miss Agnes McCarthy, 193 Reid Street, has gone to Detroit, where she has accepted a position.

* * *

Messrs. Robert and William Cormack, sons of Mr. and Mrs. R. W. Cormack, Park Street, left on Monday to enter the University of Toronto.

* * *

Mr. Charles Peaker, Mus.Bac., pupil of Dr. Ernest MacMillan, and organist of Knox Church, is giving an organ recital at the Toronto Conservatory of Music on Thursday evening, October 8th.

* * *

Mr. and Mrs. C. H. Pennefather and family have removed to Walkerville, where Mr. Pennefather has been appointed manager of the Royal Bank of Canada. Their son, Mr. John Pennefather, a member of the staff of the Royal Bank here, remains in the city.

* * *

Mr. and Mrs. T. H. G. Denne, who have been spending the summer at Stoney Lake, have taken Dr. Bruce Marshall's apartment on Hunter Street, where they will reside this winter.

* * *

Mr. Alex. L. Elliott, 38 Manning Avenue, has returned to Toronto to resume his studies at Osgoode Hall.

* * *

Mr. Cecil White, son of Mr. and Mrsr. C. A. White, has gone to Toronto to continue his studies at the Royal College of Dental Surgery.

* * *

Out-of-town guests who motored to the city to-day for the wedding of Miss Isabel Baird and Mr. Norman Parker Wells, of Toronto, included Mr. and Mrs. H. H. Wells, Mr. and Mrs. Arnold Cook, Mr. and Mrs. Chas. Wells, Mr. and Mrs. J. A. Riddle, Mrs. M. Smith, Mrs. F. Potter, Miss Muriel Edwards, Miss Lillian Wells, and Dr. Eric Jordan, all of Toronto.

* * *

Mrs. Mary Curry, 228 Armour Road, was in Tweed on Monday attending the funeral of the late Mrs. Robert Curry, Senior.

INDIAN SUMMER LOVE

By Juanita Hamel

Drifting down the lake of untroubled waters, with the September moon as their beacon-light! What more kindly pilot to steer their love craft safely and smoothly toward the sea of happiness.

With summer and its vacation joys a beautiful hazy dream, our Lady of the Lake and her gallant oarsman face each other and the puzzling problem of whether to seek in each other the inspiration for that beauty which is a joy forever."

Then by gleaming light of glorious moon their thoughts are deflected. Is she thinking — this fair lady of the rebellious curls and the wind-swept lashes: "Does he really care? Or am I one of many—to be flattered and forgotten?' And the cavalier of her fancy—he of the furrowed brow and deep gray eyes—is he wondering?

And the Indian Moon—that co-conspirator with Cupid—smiles. For he knows.

GOOD NIGHT STORIES

By Blanche Silver

BOBBY HAS A CHAT WITH MR. DESMAN.

Bobby scooted around the bushes that bordered the stream until he caught a good look at the little fellow swimming a little way from shore.

"Well, if that isn't a muskrat I'll——" he mused, when a soft laugh interrupted him and a tiny hand touched his arm.

"Wait a second, wait a second," laughed the little elfin. "I'm quite sure you don't know who that is. Anyway, if he knew who you were he wouldn't be swimming away."

"Oh, Happy Giggles!" Bobby exclaimed, shaking the wee elfin's hand. "If it isn't Billy Beaver or Johnny Muskratt, who is it? I've been watching him a long time and I can't get close enough to tell."

Happy Giggles laughed merrily and blew upon the tiny whistle at his side. Quick as a wink the little swimmer glanced back of him, and seeing the elfin and Bobby turned around and swam to the bank as fast as he could.

"Good thing you whistled for me," he laughed, as he scrambled upon the bank and shook the water from his reddish-brown furry suit. "I just saw the boy and thought he was after my fur, so I swam the other way."

"You see, Bobby, Buddy Desman is hunted for his fur, so when he sees anyone looking his way he ducks," laughed the elfin.

"I don't believe I have ever seen the little animal all in, from his queer-looking tail to his funny little movable trunk.

"Then just have a good look," laughed Buddy Desman. "I don't mind it in the least as long as I know the glances are friendly," and he turned around and around so Bobby could get a good look at him. "You know under this waterproof coat of reddish brown fur is a lovely why folks value my fur. That is why folks value my fur. My flesh

"Do You Live Under Water?"

is not good for eating because they don't like the musty odor."

He used his movable trunk much like an elephant would use his, and Bobby thought it so funny he just had to laugh. His feet were webbed like a duck's and his tail was narrow where it joined on to his body, rounding out until almost to the middle, then flattened out to the end.

"My cousins, Billy Beaver and Mr. Muskrat, used their tails as rudders, but I use mine as an oar," chuckled Buddy Desman. "And, believe me, any of them will have to hustle to keep up with me in a swimming race. Yes, and I guess I can dive better than any of them, too."

"Do you live around here, Mr. Desman?" asked Bobby. But before Buddy Desman could answer, Bobby's mamma called him to dinner. "Dear me, I'd love to see your house. Do you live under the water?"

"My entrance ways are under the water," replied Buddy Desman, "but my home is a burrow in the river bank. I'll tell you, Happy Giggles, bring Bobby over to see me sometime. I know Mother Desman would love to know him. Better run home now or your mamma may worry about you." And bidding Bobby good-night, Buddy Desman dived into the river and was soon out of sight.

"Surely I'll take you to call on the Desman family sometime," Happy Giggles promised. Bobby thanked him and ran home as fast as he could go.

(Copyright, 1925, by Newspaper Feature Service, Inc.)

You Cannot Surpass "SALADA" GREEN TEA

Its luscious freshness & rich strength make it finer than any Gunpowder, Japan or Young Hyson. Sold everywhere. Ask for SALADA to-day.

Dr. MURINE FOR EYES IRRITATED BY SUN, WIND, DUST & CINDERS

RECOMMENDED & SOLD BY DRUGGISTS & OPTICIANS

A FASHION MODEL'S DIARY

By Grace Thorncliffe

SHE CHATS ABOUT AN AFTERNOON WRAP FOR EARLY FALL.

Haidee burst into the room as Gaby and I were bending over some new designs Monsieur had just brought back from abroad. "Girls!" she said, "I've found it! The absolutely perfect wrap for crisp Fall days."

"Oh, you haven't!" I said. "Ma-

A Green Velour Coat for Fall with a Comfortable Cape.

dame will fairly cry with joy because she has had two customers just lately who have been looking for the very thing to wear before it's time to snow and all the fur that one can wear." Haidee smiled her own foreign little smile as she drew it from its tissue paper wrappings.

"Did you ever see such a glorious deep shade of green?" she queried, as she drew it around herself. "It's so deep it just misses being black in some lights and yet it has color enough to delight the most gay in taste. I hunted through dozens of silk houses before I found it because I knew Monsieur had said it would be the newest of all the Fall shades."

"And the lining," said Gaby. "Who would expect black and white in those futuristic swirls One would almost think someone had taken a black paint brush and painted on the white just for fun."

I walked around to get another view. "Cape all the way around the back," I murmured to myself, "and 'stepped just in front of the underarm seams. And who do you suppose [illegible] such a smart stand-

A teaspoonful to a gallon of water for disinfecting and general cleaning.

GILLETT'S LYE

GILLETT'S

Gas on Stomach May Cause Heart Trouble

"I had gas (from stomach) pressing on my heart and was told I had heart trouble. Adlerika did more for me than anything else." (signed) Mrs. A. H. Harris. ONE spoonful Adlerika removes gas in TEN minutes and often brings astonishing relief to the stomach. Brings out a surprising amount of old waste matter you never thought was in your system. Stops that full bloated feeling and makes you happy and cheerful. Excellent for chronic constipation. McDermid & Jury and E. L. Payne, Druggists.

HEDDA HOYT TALKS ABOUT THINGS THAT INTEREST THE BUSY WOMAN OF 1925

Garters

(Written for the United Press)

NEW YORK, Oct. 1.—(United Press).—It's a hard life for the flappers these days. What with skidding socks and knee-length hems and knees that have a way of materializing at the wrong moments. Those who roll the full-length ones down below the knee have an awful time keeping the roll small and snappy. And those who wear the half hose find that the garter makes the flesh bulge out in a most ridiculous manner. Along Fifth Avenue they stop and back up against the doorways as they give their stockings an extra tug or two but on the side streets they just walk along and give them a yank when they need it. There's not much paper money deposited in the rolled sock because one can never tell when one is going to get the 'sock-drops' and loose one's bankroll.

Garters cost anything from ten cents to ten dollars. "Its the rubber that counts—not the dollhead!" we overheard a youngster telling a clerk in the five-an-ten-cent store. But alas, not all of her sisters agree with her for those who are forever rolling 'em seem to have the prettiest garter rimmings. Monograms of real silver or of rhinestones are frequent trims. Little dangling bags of sachet are another. Bows, frills of lace, silk flowers, lover's knots, etc., are among the usual front adornments. We have not heard of the garters trimmed in silver bells recently, however. For a while the streets were noisy with them.

Among the newest of the new are metallic garters which are designed to carry out the vogue for gold and silver effects for Fall. Metal ribbon shirred over elastic banding is used for these. There are several ways of trimming them. One pair has pearl beads forming a medallion with a fringe of tiny pearls falling in front. Another has a buckle of cut steel on silver metal ribbon.

Still another pair of gold ribbon has appliques of pastel ribbon flowers extending all the way about.

ADVICE TO GIRLS

By Annie Laurie

DEAR ANNIE LAURIE:

I am a young girl, in my teens. I have only seen a certain young man three times and yet he says he loves me.

Is it possible that a man can love a girl only having seen her three times? BROWN EYES.

BROWN EYES: That question is one difficult to answer, Miss Brown Eyes, because not all of us respond in the same fashion to the personal emotion known as love. However, it seems, just now rather unimportant for you to answer that question. If you are interested in this young man, if you enjoy his company and consider his friendship worth while, accept his invitations and learn to know him better. After you have known him for several months you, yourself will learn whether or not his love for you is sincere.

Coming Events

FRIDAY, OCTOBER 2, 1925.

Field Marshal Von Hindenberg, President of Germany, is 78 years old to-day.

Second day of Tweed Fair.

Conservative rally at Omemee. Hon. Sir Henry Drayton present.

Field Day at Omemee High School.

Second day of Millbrook Fair.

Silk stockings so fine that a pair will pass through a wedding ring are worn by wealthy women in Paris. Made with rose point lace insertions, the stockings cost fifteen hundred francs a pair.

YOU CAN DEPEND ON IT!

Always—in any climate—at any season—any hour! You'll never run out of pure, rich milk if, aside from daily requirements, you keep a dozen tins in reserve. St. Charles is unsweetened cow's milk nothing added, nothing taken away, except half the natural water content which is evaporated that this choice milk may be put up in handy form.

FREE RECIPE BOOK Address The Borden Co. Limited, Montreal.

Borden's ST. CHARLES MILK

USE IT WHEREVER THE RECIPE CALLS FOR MILK

CAIRNS PITCHES PONIES TO FINE VICTORY OVER MUCH-HERALDED OSLERS, LAST YEAR CHAMPIONS

Central Ontario League Title Holders Eliminate Hamilton Machine From O.B.A.A. Race.

OSLERS LACK PUNCH

Losers Could Get Men on Sacks, But Attack Failed When Hits Would Have Meant Runs.

(By F. D. C.)

OSHAWA, Sept. 30.—The Kingston Ponies, the Central Ontario League entry in the Ontario Senior baseball sweepstakes eliminated the Oslers of Toronto from the race before 3,500 fans here to-day by beating the Ontario champions 3 runs to 1, in the third game of their semi-final series.

The cool steady pitching of Bruce Cairns, the Ponies' southpaw ace, backed up by fine support on the part of his teammates turned the trick for Kingston.

The powerful Osler machine was as impotent at the hands of Cairns as were the Petes in the first game of the Central Ontario playoffs.

The fact that fourteen of Freddie Hamilton's men were left stranded on the bases tells its own story.

The Oslers got runners on the paths in all but one innings threatened continuously, but never could drive home their attack so effectively and courageously did Cairns work when the Toronto crew became dangerous.

So confident were the losers that before the end of the game they would crash through Cairns' delivery for a flock of runs that they disdained to use the sacrifice even when the strategy of the game called for it but frame after frame passed and the big inning they were anticipating never arrived.

The Ponies and Cairns in particular deserve every credit for their steadiness under fire and their splendid defence against Oslers' much-heralded batters. Cairns spiked the Toronto wrecking crew completely. Tommy Burt and Clare Hoose got hitless and Joe Breen getting but one scratch single in five trips to the plate. The Pony outfield rose to great heights today, roaming over acres of ground to pull in long drives from Osler bats, eleven put outs being registered by Teepel, Cherry and Scott. All three included spectacular grabs among their killings.

Spring Gave His Best.

Opposed to Cairns was Joe Spring, Oslers' veteran right hander, who had tasted defeat for the first time this season at the hands of the Ponies in Kingston last Friday, and who was destined to go down again before the prowess of his youthful adversary.

Give justice where it is due; Spring passed out with his colours flying.

Mixing his drop with plenty of zip on his fast ball Spring allowed only seven hits, turned back the Ponies in order in five of the eight frames they faced him and did not issue a charity as against Cairns' record of eight hits and five free tickets. But Joe Daley's gang bunched four of their hits and the Oslers all of their three errors in one frame—the fourth—and the mixture netted Kingston three runs and the ball game.

In addition to Spring's pitching, Joe Breen's fielding stood out for the Oslers. Breen's great pick ups and bullet-like throws were a feature and he was easily the pick of the losing machine. Oslers were at full strength, Dodds being back in the line up after being absent for the first two games, so that the Hamilton-Hughes-Spring aggregation have no alibis.

True, the Ponies were lucky in several of their runs, but then Oslers were even more lucky to have scored at all for Umpire Hogan called a bad one at third that gave the losers their only tally. Outside of this decision the umpiring left nothing to be desired.

Oslers were backed by a big following from Toronto. Not many Kingston fans made the long trip but the Oshawa enthusiasts and the quotas from Peterboro, Belleville and other district points rooted vigorously for the Ponies and the winners were nearly pounded to pieces by Central Ontario League celebrities after the game. It was a League triumph over the Toronto representatives and everybody in the East rejoiced.

Threaten Early.

Oslers threatened in the first inning when Fleming walked and after Hughes had flied out to Teepel, Egan slashed a single through Purvis. Burt, however gave Teepel a fly and Cairns made a fast play on Breen's slow tap, to retire the side.

In the third the Toronto crew got their only run. Spring drew a pass. Fleming hit a roller to Halbert for what should have been a double play, but the short stop fumbled. Hughes bunted and Cairns tossed the ball to Batstone, apparently clear two feet ahead of Spring, but Umps Hogan called the runner safe. The play filled the bases. Egan hit weakly to Cairns, who forced Spring at the plate. Burt raised a long high fly to deep centre which Cherry grabbed, falling as he did so. Fleming easily scored after the catch and Hughes ran to third. Cherry was hurt but resumed after several minutes delay. With Breen up Oslers looked for more runs but Cherry was waiting for the short-stop's hard hit liner to centre.

The Big Inning.

The Ponies did not move a wheel until the fourth, going out in order in the first three sessions. Herbie Teepel started the downfall of Oslers by spanking a double over Burt's head in left. Halbert slashed a roller at Fleming which got away from the Osler second sacker and "Teep" carried the tieing run across Halbert going to third when Dodd's threw over Hoose's head, trying to head off Teepel at the plate. Batstone flied to Dodds. Somerville hit to Hughes who shot the ball home to nip Halbert. Hoose, however, dropped the Spalding in tagging the runner and the Ponies were in front. Cherry lined to Burt. Purvis then singled over Breen's head and Scott beat out a slow tap to Breen, filling the bases. Egan overran Arniel's little roller down the third base line giving the Kingston catcher a hit and Somerville was home with Run No. 3. Cairns ended the exciting session by forcing Arniel at second, Breen to Fleming.

Plenty of Chances.

There was no further scoring. Oslers had a good chance in the fifth when, with one out, Hughes singled to centre and Egan to right and the runners moved up on a passed ball. With Burt and Breen coming up Oslers had visions of a quickly tied score but Burt hit to Batstone, who threw Hughes out at the plate, and Breen could produce nothing better than a feeble roller to Somerville.

Bad base running threw away a Kingston chance in the same frame. With one down Halbert singled over second and Batstone past first, Halbert going to third. When Batstone tried to steal second, Hoose's throw to Breen turned him back to first and Halbert was caught between third and home when he tried to go in. Batstone reached second during the play on Halbert but was stranded when Somerville rolled to Fleming.

Oslers started a rally in the sixth with two hands down. Buchanan singled to right and went to second on Teepel's low throw, trying to nail him at first. Spring walked but Fleming's fly was easy for Cherry.

Cherry, first up for Kingston in the sixth, singled past third but the next three were easy and the Ponies went out in order for the balance of the game.

Not so with Oslers.

They returned to the attack in the seventh, Hughes opening with a single to right. Egan flied to Teepel and Burt hit to Cairns, who forced Hughes at second. Breen, however, singled through Somerville and Dodds was hit, filling the bases. Hoose, former Leaside catcher, tapped to Halbert for a fierce play on Dodds at second.

The Last Stand.

In the eighth they threatened again, Buchanan first up being safe on Somerville's error and Spring walking for the third time. Cairns showed his stuff in the pinch by striking out Fleming. Scott made the rescue with a fine catch of Hughes' long foul fly and Arniel's roller was fielded by Somerville.

The ninth was soon over. Cairns made a great stop of Burt's smash to the box, Somerville threw out Breen. Dodd's singled to left but Hoose's high fly to Cherry was nicely judged and caught. Scott and the Central Ontario League had triumphed over the Toronto winners.

Kingston	AB	R	H	O	A	E
Teepel, rf	4	1	1	1	0	0
Halbert, ss	4	0	2	3	4	0
Batstone, 3b	4	0	0	0	2	0
Somerville, 2b	4	0	0	2	3	0
Cherry, m	3	1	1	1	0	0
Purvis, 1b	4	0	1	9	0	0
Scott, lf	3	0	0	2	0	0
Arniel, c	3	0	0	6	0	0
Cairns, p	3	0	0	0	2	0
	32	2	5	24	11	0

Oslers	AB	R	H	O	A	E
Fleming 3b	4	1	0	1	1	1
Hughes, 1b	4	0	2	8	0	0
Egan, 3b	5	0	2	2	1	0
Burt, lf	4	0	0	3	0	0
Breen, ss	5	0	1	1	5	0
Dodds, m	4	0	1	4	0	1
Hoose, c	5	0	0	3	1	1
Buchanan, rf	4	0	2	1	0	0
Spring, p	1	0	0	1	2	0
	36	1	8	24	12	3

By innings:	R	H	E
Kingston ..... 00030000.—3	7	3	
Oslers ..... 00100000—1	8	3	

Two base hit—Teepel, Buchanan. Sacrifice hits—Hughes, Burt. Bases on balls—off Cairns 4, off Spring 0. Struck out—by Cairns 3, by Spring 3. Left on bases—Kingston 4, Oslers 14. Passed ball—Arniel 1. Hit by pitcher—by Cairns 1 (Dodds). Umpires—Hogan (Guelph) at the plate; Jackson (Hamilton) on the bases.

India is generally regarded as the birthplace of calico printing.

BASEBALL STANDING

AMERICAN LEAGUE.

	Won.	Lost.	P.C.
Washington	96	53	.645
Philadelphia	87	63	.580
St. Louis	81	69	.540
Detroit	79	72	.523
Chicago	76	75	.503
Cleveland	70	81	.464
New York	68	84	.447
Boston	45	105	.300

NATIONAL LEAGUE.

	Won.	Lost.	P.C.
Pittsburgh	94	57	.623
New York	86	64	.573
Cincinnati	79	72	.523
St. Louis	75	75	.500
Boston	69	83	.454
Brooklyn	68	83	.450
Chicago	67	84	.444
Philadelphia	65	85	.433

GIRLS WHO REPRESENTED CANADA

This group of athletes won acclaim in England for sportsmanlike qualities. They are from left to right: Kay Flanagan (single picture), Grace Conacher, Tony Conacher, Jean Godson, Clara Ballard, Molly Trinnell, Kay Flanagan, Myrtle Cook and Miss Alexa Gibb. Of the above, Kay Flanagan, Tony and Grace Conacher and Myrtle Cook will be in Peterboro on Saturday.

PIRATE HURLERS HAVE THE EDGE IN WORLD SERIES

Pittsburgh Can Hit Speed Pitching as Handed by Johnson.

COULD HIT VANCE

Zackary May Baffle Them With Slow Delivery—Coveleskie Troublesome.

By WILLIAM H. BECKER

"A team is no better than its pitchers," is an old and true saying. If the twirlers are not effective the club will get nowhere. If some of the unsuccessful clubs of the National and American leagues had hurlers who could last nine innings the present champions would have had a much more difficult time winning the pennant.

Washington's staff is composed of Covelskie, Walter Johnson, Dutch Reuther, Ferguson, Tom Zachary, Fred Marberry, Russell and Ballou. Except for three relief flingers every one in the list is rapidly drawing near or is past 30 years of age. Johnson and Covelskie are the oldest of the group but they have been twirling as good ball or better than the others. The latter especially has been a mountain of strength to his team. Cleveland asked waivers on him, thinking he was through. Instead of being ready for the discard, he proved that his right arm still has some of its old fire left.

The Pirate staff consists of Aldridge, Meadows, Kremer, Morrison, Yde, Adams, Oldham and Sheehan. These men are not exactly young, either. Aldridge, Kremer, Meadows, Babe Adams and Oldham have reached the 30-year mark. But, like the American leaguers, they have accomplished most of the work this season.

Comparison of Hurlers.

Comparing twirlers is difficult. Perhaps the best way to reach any conclusion as to the merits of each one is to see just what damage he may do against the opposing line-up in the coming world's series. Everybody knows that Walter Johnson depends a whole lot upon his fast ball. Well, the Pirates have been known to slug fast pitching. They made life miserable for Dazzy Vance, the National league speed king, each time he ascended the mound, and Vance is faster than Johnson. It is likely, then, that Johnson will experience as much trouble against the Buccaneers as he had against the Giants last year. Reuther is a southpaw and one of those fast-ball pitchers. Leaders have not made much headway against the Pirates, especially Reuther's type. Nehf and Ryan of the Giants, Walter Mails of the Cubs, Jones and Cooper of the Braves, Cooney of the Braves all had Waterloos in games with the Pirates. There are too many heavy hitters on that team for any one of the Giants, Wright, Carey, Moore, Kelly, Meusel, Bentler, Barnhart, McInnis, Jones and Cooper

BUY A SCRIP BOOK—THEY ARE CONVENIENT AND SAVE YOU MONEY

THE MAKING OF A NATION

The Epic of Epics!

THOUSANDS OF INDIANS, WILD HORSES, FRONTIERSMEN, CAVALRYMEN.

WITH

ROBERT FRAZER and CLARA BOW

IN

"The Scarlet West"

THE TREMENDOUS CONFLICT OF LOVE AND DUTY— LOVE AND GLORY— LOVE AND COURAGE—

Added
Mack Sennett Comedy
Good Morning Nurse
News—Topics—Fables

To-day Friday Saturday

SPECIAL CHILDREN'S MAT. SATURDAY
Second Episode
"IDAHO"

Capitol Entertainment

Thank You

As a rule Pictures Are Advertised before They Come to Town Not AFTER They Depart From Our Midst.

We Feel, however, that There is no rule without Exception; Your patronage, Reception and appreciation Given to

LILLIAN GISH
IN
"ROMOLA"

Calls for Grateful Acknowledgement, and we Wish to take this opportunity of saying

THANK YOU

NIAGARA FALLS ENTERS FINALS

Two Home Runs in One Inning Were Enough to Beat London.

PLAY KINGSTON.

GALT, Oct. 1. — (Canadian Press.)—Two home runs in one innings were enough to eliminate London, inter-county champions, from the running, for the Ontario senior baseball honors, Niagara Falls cataracts defeating the Brewers here yesterday afternoon in their fourth meeting in the semi-finals by the score of 3 to 2. Niagara will now play Kingston in the finals.

WON AT NEWMARKET.

English Lady Gets $2,000 For Winning Jockey Club Stakes.

NEWMARKET, England, October 1. — Mrs. Harold Cayser's 'Tatra,' by Lemberg, out of Whitetor, won the famous Jockey Club stakes valued at 2000 pounds, with extras, over a course of one and three fourth mile to-day.

Advertise in The Examiner

TORONTO LADIES HERE SATURDAY

Softball Game and Athletic Events Will Be Put on at Exhibition Grounds.

OVERSEAS GIRLS.

Arrangements are well in hand for the big softball game and athletic exhibition to be held in the Exhibition Grounds on Saturday. The Toronto ladies, one of the fastest teams in the Sunnyside League, strengthened up with members of other teams in the League, will play here against the C.G.E. Ladies. The softball game alone should draw a large crowd.

In addition to the game there will be an exhibition of track and speed events by the visiting ladies, several of whom went to England on the Canadian team which took part in the ladies' international competitions at Stamford Bridge. Relay racing, hurdling, and throwing the javelin and discus will be included.

A CHALLENGE.

Southend Huskies Wish to Pull Against Jopling's Tug-of-War Team.

A challenge has been issued by the South-End Garage tug-of-war team to Jopling's Harvey team for a match on Thanksgiving Day. The Southenders were willing to pull at Lakefield Fair yesterday, but Mr. Jopling could not get his team together in time.

The terms of the challenge are these: The match to be held at the Exhibition Grounds or at the Brock Street Rink, the gate receipts to go to the winners, and the losers to buy six barrels of Number 1 Northern Spy apples, to be divided between the Children's Shelter and St. Vincent's Orphanage.

A. J. McWilliams, captain of the South-End team, will be pleased to hear from Mr. Jopling accepting this challenge.

HAMILTON WON FIRST.

Defeated Bradford 5-1 in Intermediate Lacrosse Final.

HAMILTON, October 1. — Canadian Press. — Hamilton defeated Bradford by 5 to 1 in the first of the home and home series for the Intermediate championship of the O.A.L.A., here yesterday afternoon.

REGENT

A Wow of a programme this week end

Feature Picture
BUCK JONES in
HEARTS AND SPURS

Based on the thrilli[ng] story The Outlaw.
Western Series BA[TTL]E OF WITS
Fox Comedy VAN[ISH]ING RIBBER SERIES
THE SKY JUMPER

Popular Prices Matinee Daily

GLENNA COLLETT BEATS CANADIAN GOLF CHAMPION

But Mrs. Alexa Stirling Fraser Reaches Semi-Finals.

DEFEATED MISS WALL

Miss Collette Scored One Under Par for 18 Holes.

ST. LOUIS, Oct. 1.—(Canadian Press).—While Miss Glenna Collet, of Providence, was eliminating the Canadian champion, Miss Ada Mackenzie of Toronto from the women's national tournament here yesterday by the narrow margin of one up, Mrs. Alexa Stirling Fraser, of Ottawa, attained the semi-finals by her defeat of Bernice Wall, of Oshkosh, Wis., 2 and 1.

A startling upset yesterday was the elimination of Mrs. Dorothy Campbell Hurd, of Philadelphia, last year's champion, who succumbed in a terrific storm of wind and rain to Mrs. F. C. Letts, of Chicago, 4 and 3.

The most spectacular match to reach the home green was the international Mackenzie - Collett affair. The former United States champion won the struggle by scoring one under par for 18 holes. The Rhode Island girl was out in 37, only two above men's par, but gained a lead of only one up, as the Canadian premier totalled 39, including two birdies. Miss Collett got only one birdie on this nine, but she captured an eagle 3 on the 340-yard eight, one of the most difficult on the links.

Miss Mackenzie evened affairs by shooting an eagle 3 on the 400-yard 11th, and won the next two holes in pars to be two up. Then the rain storm broke. Miss Collett snared a birdie on the 406-yard 14th and a par 5 on the 487-yard 15th to square the match. She also won the short 16th with a par, and by halving the last two holes in five got the victory. Miss Collett had come home in 43, two above par, for an 84, while her opponent took 44 for an 83. The other match was that in which Mrs. Fraser defeated Miss Wall by scoring five birdies, three of them during the storm. Miss Wall also bagged five holes in one under par and gave the Canadian a good battle all the way. Mrs. Fraser, who held the national title for five years in succession, owed her victory more to two short putts missed by the Wisconsin champion than to the birdies. They halved the first hole with birdie 4's, and after exchanging the next two, Miss Wall went one down by missing a two-footer for a half. She missed another short one on the sixth to be two down, and from there the contest was on even terms.

Mrs. Fraser, by this victody, won the right to meet Mary Browne, of Los Angeles, who by scoring only one above par on each nine yesterday, eliminated Mrs. Miriam Burns Horn, of Chicago, one up.

Miss Collett, who owed her victory to her ability to jump a stymie on the short 16th, will meet to-day Fritzie Stifel, of Wheeling, W. Va., who won by one up because her opponent, Virginia Wilson, of Chicago, did not negotiate a stymie on the 18th.

SIGNED FOR FIGHT; NOW GET SANCTION

Will Officials Call It Boxing Contest or Brutal Prize Fight?

INDIANAPOLIS, Ind., Oct. 1 — Now that Dempsey and Wills have signed for a ten-round contest in Michigan City next year, the construction of the Indiana boxing law by state officials becomes the paramount question.

The state law permits boxing contests, while it prohibits prize fights. It fails, however, to give a specific definition of either, and in the past such definition has been left to the state attorney-general.

The no-decision contest between Dempsey and Bill Brennan, scheduled for Michigan City about three years ago, was cancelled after Warren T. McCray, then governor, threatened prosecution. The state attorney-general ruled that the contest would resolve itself into a prize fight, if, in the opinion of state agents at the ringside, it assumed a brutal aspect.

On the other hand the bout at Michigan City between Tommy Gibbons and Georges Carpentier was witnessed by a number of state officials, and no effort made to intervene.

Whether Governor Ed. Jackson will take a liberal interpretation of the law is to be determined.

FIRST CARD PARTY.

Good Turnout at G.W.V.A. Hall For Ladies' Auxiliary Social.

The Ladies' Auxiliary to the G.W.V.A. held their first card party of the season last evening in the G.W.V.A. Hall, with an attendance of nearly one hundred people. Twenty-four tables of cards were played, the first prizes being won by Mrs. G. Henry and Mr. M. McGill, the second prizes by Miss Thompson and Mr. W. Henry. Mrs. J. Black acted as convenor of the card tables, and Mrs. W. Hughes as convenor of refreshments.

PALIN COPPED FEATURE EVENTS GRAND CIRCUIT

His Braden Ruler Won Evening Dispatch in Two Heats.

TOTAL $2,400

Theodore Guy Straight Heat Winner in 2.05 Pace Class.

COLUMBUS, Ohio, Oct. 1. — (Canadian Press).—S. F. Palin, Indianapolis horseman, won major honors at yesterday's Grand Circuit races. He copped the two stake events which featured the day's card. With Braden Ruler he was a straight heat winner in the Columbus Evening Despatch $1,200 stake for 2.15 pacers, and with Theodore Guy he was a straight heat winner in the Ohio State Journal stake for 2.05 pacers.

One class event, the 2.08 pace, completed the day's card. It was a split heat event; Hollyrood Volo, second choice to Jeanette Royal, won the first and third heats, while a break cost him the second, which went to Eli Direct. Jeanette Royal was never a serious contender.

Summaries.

Columbus Evening Despatch Stake: 2.15 pace; 2 heats of 7.8 and 1 1-8 miles: purse, $1,200:

Braden Ruler, br.g. (Palin)	1	1
Reppert B., ch.g. (Crozier)	3	2
Lulla Forbes, b.m. (J. Thomas)	2	4
Bonnie Watts, br.g. (Childs)	4	3
Captain Hal, b.g. (Gallagher)	5	5

Time: 1.47¼, 2.22½.

2.08 Pace: 2 in 3 heats of 1 1-8 miles; purse, $1,000:

Hollyrood Volo, b.g. (H. Thomas)	1	8 1
Eli Direct, blk.g. (Wellwood)	2	1 2
Jeanette Royal, b.m. (V. Fleming)	6	2 4
Frank Manager, ch.g. (Crozier)	5	3 3
John S., ch.g. (Palin)	3	4 7

Grey Volo, Maxine Direct, J. L. Jr., also started.

Time: 2.19, 2.19, 2.19¼.

Ohio State Journal Stake: 2.05 pace; 2 heats of 7.8 and 1 1-8 miles; purse, $1,200:

Theodore Guy, r.c. (Palin)	1	1
Pete Green, b.g. (McKay)	3	2
Frisco June, br.h. (Childs)	2	3
War Bride, b.m. (Stokes)	4	4
Braden K. Direct, blk.g. (Ray)	5	5

Time: 1.45½, 2.20½.

INSIDE GOLF.

Maker of 51 Golf Champions. "Golf's most successful teacher," says "Chick" Evans

By CHESTER HORTON

The golfer who lets his head move to the right as he takes the club back—moving it this way while he is doing his best to hold it still — accumulates a feeling of extreme discomfort near the top of his back swing. He knows instinctively that his swing for that shot is gone—so he lets loose at the ball as best he can. What happens in this case is that the player's sense of balance is destroyed through his head moving and that is what causes the pronounced feeling of discomfort. The centre of gravity, maintained by the head during the address, shifts to the right side during the back swing, the head acting as a sort of counter-balance. In the forward swing the centre of gravity shifts through to the left side, and then back to control by the head, at the finish of the swing — a complete balance. When the head moves in the back swing this natural scheme of things is upset and the swing is lost.

POOR BALANCE CAUSED BY MOVING HEAD

(Copyright John F. Dille Co.)
(Copyright, Chester Horton, 1925 —reproduction in any form strictly prohibited.)

VOICE OF THE PEOPLE.

All letters bearing on the pending General Election or political questions must bear the authentic name of the writer for publication. No letter will be published without the writer's name. This step is taken to protect the candidates from anonymous attacks and to assure Examiner readers of the legitimacy of the expressions of opinion in the communications.

A CORRECTION.

To the Editor of the Examiner,—

Dear Sir: Regarding Mrs. Fallis' complaint of being misquoted, I might say that I stated that the number of factory failures that he had reported as two thousand (2,000) during the time of office of the present administration were not complete figures, by any means. The complete figures indicated that over nineteen thousand (19,000) more business in Canada to-day than were in existence in 1921, when the Right Honorable Mr. Arthur Meighen was in power. In addition to that, I said that the percentage of failures was less in 1924 than in 1921. I regret the error in quotation, but a great many persons heard what I said, and I have the figures from R. G. Dun's report to verify my statement.

To the last part of Mrs. Fallis' letter, in which she speaks of a perverted and distorted report in the Mail and Empire of something I was alleged to have said, I might say that the statement was not made by me.

What I did say was, that there were political liars who never took the trouble to verify their statements and who were sendi forth propaganda which was untrue and dishonest.

Yours truly,
G. N. GORDON.

FROM MR. BURNHAM

To the Editor of The Examiner:

The Honorable G. N. Gordon is reported in The Examiner as saying at Stouffville that the Quaker Oats Company, the Canadian General Electric Company, etc., do not want higher tariffs. I will bet Mr. Gordon, for the benefit of the Children's Aid Society $10.00 that these companies will express, and have expressed, no such opinion.

J. H. BURNHAM.

INVITATION TO JOIN LIBERALS GIVEN BY KING

Premier Appeals To Progressives in Speech at Moose Jaw.

DENOUNCES SENATE.

Prime Minister of Saskatchewan Also Speaks on Liberal Platform.

MOOSE JAW, Sask., Oct. 1 (Canadian Press).—"I extend a welcome to everyone in this room to get into the Liberal party. If you have more vitality than we have, make that vitality felt in the party."

In such words, Premier King again supported by the Premier of Saskatchewan, last night once more made urgent appeal that the Progressives should support his government. He spoke of Robert Forke, Progressive leader, as with Scotch determination holding aloft the flickering torch and hanging on to the last gasp, but what advantage Mr. King queried, could there be to the West in the return of a small group of Progressives? It would have to operate very differently from the way it had operated in the past, he sharply added, if it was to have any influence. "If you want the Liberal party to be more progressive," he exclaimed, "get into the party and make it so."

He declared that only the fear that the people would uprise in some way controlled the Senate in its actions. And, he repeated previous declaration that the Upper House would be reformed.

A SCENE FROM "THE SCARLET WEST," SHOWING AT THE CAPITOL TO-DAY.

THEATRES

AT THE GRAND

FRANZ SCHUBERT'S FAMOUS MUSIC MAKES "BLOSSOM TIME" A JOY FOREVER.

Franz Schubert, composer of "Blossom Time," a modest genius, one hundred and twenty-five years ago a poor boy, ugly, awkward, unlearned, found himself the mouthpiece of the sweetest music of all musical history. Quite unconsciously he wrote down the loveliest and most tender melodies the world has ever known. Modest, bashful, little cognizant of his own worth, Franz Schubert wrote on.

Six hundred songs, symphonies, quartettes and other works of genius he set upon paper—everything worthy to live into immortality and infinite time.

Hungry abused, little loved, he moved through life a tragic figure. And at thirty-one he died and never really knew that he was the first singer of songs.

Recently there appeared upon Broadway a musical comedy, in which Franz Schubert was the chief character and in which Schubert's most popular melodies are interwoven. A blase crowd nightly packed the Century Theatre where this enchanting operetta ran for two years, and where the people heard it and came out in love with Schubert and whistling his melodies.

"Blossom Time" has the same effect on the theatregoers of every city where this enchanting operetta is produced. It is, without exaggeration, the greatest and most successful musical comedy of our age and generation, and will be seen at the Grand Opera House on Saturday, October 3rd, matinee and evening.

The Advance Sale for "Blossom Time" is very brisk. Quite a number of orders received from Lindsay, Port Hope, Cobourg, Hastings and Norwood.

AT THE ROYAL.

"SMOULDERING FIRES" AT THE ROYAL.

Discriminating patrons who appreciate a real good story, excellently acted by a cast that have nearly all been starred at one time or another, will revel in "Smouldering Fires," which opens to-day at the Royal.

It presents a woman's vital problem in a manner that will make it the subject of conversation over the tea-cups for weeks after its local play dates.

The comedy in it is entirely logical and clean, and does not depend on any hackneyed formulae to "get across."

The cast includes Pauline Frederick, Laura La Plante, Tully Marshall, Malcolm McGregor, Wanda Hawley, etc.

TINY TOT NITE AT ROYAL.

The amateurs to-night will be little folk, and the new song hit, "I miss my swiss, my swiss miss misses me," will be introduced by Mr. Harris.

BIG BOY GUM FREE SATURDAY MATINEE.

All children attending the matinee Saturday will receive free a package of Big Boy Gum.

AT THE REGENT

NEW BUCK JONES PICTURE IS RIOT OF ACTION AND THRILLS

William Fox Star Performs Hazardous Deeds in "Hearts and Spurs," Based on Jackson Gregory's Thrilling Novel of the West, "The Outlaw."

Buck Jones, William Fox cowboy star, who has thrilled thousands of picture fans by his deeds of daring, surpasses his previous efforts in "Hearts and Spurs," based on "The Outlaw," Jackson Gregory's realistic story of the west, which is the feature attraction at the Regent Theatre tonight.

The story is replete with adventurous moments and terrific action. In transcribing the novel to the screen, the activity of the plot has been greatly enhanced. Buck is just the kind of man you would imagine the hero to be. He is rugged, lives and breathes the great outsdoors, and conducts himself like a true Westerner.

The big Fox star's forte is performing hazardous deeds. The present story gives him ample opportunity to wade literally through perilous ventures. There are fights aplenty — hard fast rides — more fights.

Carol Lombard plays the leading role opposite Buck with good understanding and Freeman Wood, William Davidson, Jean LaMott and Robert Littlefield all give sterling performances. W. S. Van Dyke directed the picture and John Stone prepared the scenario. "Hearts and Spurs" will be featured at the Regent Theatre for three days.

AT THE CAPITOL

DEATH OF CUSTER SHOWN IN MOVIE.

Famous General's "Last Stand" Against Indians in "The Scarlet West."

It took a poet—Tennyson—to call attention to a fatal military blunder. In his poem, "The Charge of the Light Brigade," he relates the story of the gallant "Six Hundred" who galloped to their doom, knowing that they were riding, unnecessarily, into certain death.

And now a motion picture has brought to light another instance of a grave tactical error in military strategy, involving the famous "Last Stand" of General George Custer, when he and his entire command were annihilated by Sitting Bull's Sioux Indians.

This thrilling incident has been reproduced in "The Scarlet West," a First National picture which is at the Capitol Theatre to-day. For six months the producer, Frank J. Carroll, pored over the histories of that period in order to insure accuracy. He left nothing undone to guard against any error in staging the battle.

According to Mr. Carroll, Custer's command was wiped out because the general made the mistake of dividing his forces.

The picture shows the regiment, with Custer at its head, riding out of Fort Remington to engage the Indians, who had taken the warpath. Misled by treacherous Indian scouts as to the number of enemies he would encounter, Custer determineds to surround them. He therefore divided his force in half, sending Major Reno to execute a flanking movement and to attack the Indians in the rear.

Anticipating such a move, the Indians attacked, surrounding Custer and encircling him until he and all of his men had been slain. The massacre was complete and the Sioux had disappeared when Major Reno and his men arrived in accordance with his orders.

This is the first time that the true story of Custer's Last Stand has been shown on the screen, according to Mr. Carroll.

GRAND Mat. & Night OCT. 3 SEATS NOW

Messrs. Lee & J. J. Shubert Present
THE GREAT MUSICAL HIT OF THE GENERATION
The Famous Franz Schubert Operetta—Lovely

BLOSSOM TIME

STORY: Franz Schubert's Exquisite Romance.

SCORE: Franz Schubert's Own Glorious Music.

WITH THE IDEAL N. Y. SINGING CAST
A Golden Girl Chorus
Augmented Orchestra
NO INCREASE IN PRICES

Eve., $2.50, $2, $1.50, $1, 50c Mat., $1.50, $1. 75c, 50c
Plus Tax

SOCCE NOTES

LONDON, Oct. 1 (Canadian Press).—Football games played in the Old Country today resulted as follows:

English League.

First Division.—Notts County, 1; Liverpool 2.

Third Division Northern Section. —Tranmere Rovers 0, Grimsby Town 0.

JAPAN FLOODED BY HEAVY RAINS

People Killed, Houses Destroyed and Traffic Crippled.

POWER CUT OFF.

TOKIO, Oct. 1 (Canadian Press) —A thirty-hour rain with resultant floods has taken a heavy toll of life and property damage in Central Japan.

Twenty are known to be dead in Yokohoma, six in Yokusaka, three in Tokio. A thousand houses have been demolished and other thousands inundated. Traffic has been crippled and light and power cut off in many parts of this city.

The Imperial Hotel is partly flooded.

Radio Towers on Atago Hill are leaning dangerously.

INVITATION GOLF.

Fifty-Four Golf Pros Gather at Islington to Compete.

TORONTO, Oct. 1.—(Canadian Press). — Fifty-four professional golfers from many points in Canada and the United States are competing to-day in an invitation tournament at the Islington Golf Club.

The tournament will last to-day, Friday and Saturday. A medal round of 36 holes is being played to-day.

LADIES: Don't miss this one.
It's made to order for you!
BRING HIM with you.

Pauline Frederick and Laura LaPlante
in
Smouldering Fires

EXTRA ADDED:
"TINY TOT NITE"
And the new song hit "I miss my Swiss"

FREE To the children Saturday afternoon large package Oh Boy Gum.

ROYAL
The Old Reliable

Robt. Fair & Co

RUGS

Our Carpet Department is just newly stocked with a very choice and carefully selected line of the justly celebrated

BRINTON RUGS

They are made in the newest designs and Oriental shades that have become so popular. There's a rug in any size, and for every purpose, at a moderate price.

Barrymore Axminster Rugs

These are the famous Barrymore Rugs that are getting so much newspaper publicity.

We have them in all sizes, and the handsome patterns are worked out in colors sand and blue, blue and gold, taupe and blue, and in nearly all of them are touches of rose and green. They are heavy rugs with deep pile, and suitable for living rooms, dining rooms, dens, etc.

The Barrymore Rugs are a popular priced rug, ranging from $32.50 for a 6ft. 9in. x 9ft., to $75 for a 9ft x 12ft. size. They give long life on the floor, and hold their pattern well throughout.

LATE WANT ADS.

FOR SALE—HEN HOUSE for QUICK sale. Owner moving. Apply 132 Hunter Street, East. 3d 80 2902

FOR RENT — FURNISHED FRONT Bedroom in private family, heated For gentleman. Use of phone. Apply 235 Charlotte. 3d 80 2899

FOUND—A SMALL SUM OF MONEY. Owner may have same by proving property and paying for advt. Phone 1019. 1d 78 2901

LOST—A PARCEL OF SAMPLES ON Brock in the vicinity of Aylmer and Stewart. Finder please phone 27. 3d, 80 2900

FOR SALE — SOLVAY COKE NUT, Coal, hard and mixed Slabs, Body Hardwood. Thompson's. Phone 2260 or 10263. 12d 80 2849

CENTRAL CYCLE SHOP, GUARANteed Repairs on all makes. Thos. Dobson, 416 Water, Just North of Post Office. 12d 80 2898

FOR SALE—6 PIECES SQUARE TIMber, 8 x 8 x 20; 2 Pieces 7 x 7 x 20. Apply J. J. Turner & Sons, Limited. 3d 80 2236

CHIROPRACTOR
M. C. GOODWIN
DC. Ph. C.
Palmer Graduate
105 Barrie Building.
Lady Attendant Phone 431
Hours 10-12 a.m., 2-4 and 7-8 p.m.
Office closed Tuesday evening, also Thursday afternoon and evening.

A Good Resolution

Make up your mind to take care of your eyes, they are the main factor of your earning power. Don't neglect the warning headaches or blurred vision. For better vision see

A. A. FOWLER
FIELD, TORONTO UNIVERSITY
EYESIGHT SPECIALIST
372 GEORGE ST.
Exclusive makers of "Feble Lenses"

Black Tea Special 59c

10 lbs. Rolled Oats	45c	Soda Biscuits, lb	18c
10 lbs. Sugar	65c	2 Libby's Pork and Beans	25c
4 Shredded Wheat	45c	2 lbs. Lentils	25c
2 Puffed Wheat	25c	3 lbs. Split Peas	25c
Cream of Barley	29c	3 lbs. White Beans	25c
Roman Meal	29c	Apples, Choice Cooking, pk.	25c
4 Corn Flakes	29c	Snow Apples, pk	25c
3 McLaren's Jelly Powders	25c	St. Lawrence Apples, peck	39c
6 Toilet Papers	25c	Preserving Pears, peck	45c
24 lbs. Pastry Flour	95c	Blue Damson Plums, 11 qt. Basket	90c
Soap Flakes	18c	Spanish Onions, 2 lbs.	25c
10 Bars Laundry Soap	55c	6 lbs. Cooking Onions	25c
Pineapple, Tin	19c	Bread, Large Loaf	19c

FREE DELIVERY **ALLEN'S** FREE DELIVERY
Phone 2445 241 [illegible] St.

LOCALS

A party for all junior girls of Peterborough has been arranged for Saturday afternoon at the Y.W.C.A. Those who have been members of the Association are asked to invite other girls to come with them and enjoy the party. There will be a program of stories, games, songs, drills, talks by junior members and refreshments.

Be sure and come Saturday afternoon, 2 to 4 o'clock.

CHOIR PRACTICE.

All Saints' church choir will practice to-night at 7.30.

DR. T. P McCULLOUGH.

Eye, Ear, Nose and Throat Specialist, 166 Brock St Phone 36W 4tf

W.O.W.

Will hold their first euchre party, Thursday, Oct. 1st, in W.O.W. Hall, at 8:15, sharp. Good prizes, silver collection. 2d78 2261

PLUMBING REPAIRS.

All makes of furnaces and stoves cleaned and repaired. Fred Goodfellow, Water street. Phon 1624M. 2d78

A. G. HOWSON, M.D., C.M.

Surgeon. Post Graduate, London, England.—541 George St. 'Phone 392-W. t.t.s.-80-1914

ST. JOHN'S HARVEST THANKSGIVING.

Harvest festival service will be held this evening in St. John's Church at 8 o'clock. Rev. J. H. Coleman, Napanee, will preach.

HARVEST FESTIVAL

The Annual Harvest Festival of St. Luke's Church will be held this evening, at 8 o'clock. The Rev. Walter Cox of Lakefield will be the special preacher. Special music.

NEW BRUNSWICK RECORDS

The October Brunswick records every one containing really excellent numbers, are now on sale at Greene Music Store, Charlotte Street. 2t

BLOSSOM TIME NUMBERS

Musical numbers that will be featured in "Blossom Time" are on sale at Greene Music Store, Charlotte St. 2d79

PETERBOROUGH EXHIBITION PRIZES.

The secretary will be at Mr. Denne's store on Saturday afternoon, October 3rd, and will be prepared to pay all prizes won at the recent exhibition. — F. J. A. Hall, Secretary. 2d79 2291

RADIO RECEPTION.

For better Radio Reception use Willard Radio "A" and "B" Rechargeable Storage Battery's. Better Results at a very small cost per year. Aldous and Metcalfe, 197 Hunter Street, West. Open Evenings. 3d 78 2235

CARD OF THANKS

Mr. and Mrs. S. Cadigan wish to thank their many friends for their kindness shown to them in their recent sad bereavement.

HAIRDRESSING.
LEWIS' BEAUTY PARLOR ENLARGED.

More comfortable waiting room. Expert bobbing. French marcelling, Shampooing, Manicuring, Tinting, etc 167 Hunter street. By appointment, phone 228W. 79 2267

DO YOU NEED AN ACCOUNTANT?

If you want your books audited or adjusted; if not satisfied with your book-keeping system; if you want your income tax return prepared for this or other years, or want some dispute adjusted. H. K. Middleton 'Phone 1353. office 7 Charlotte St dtf

SAWS GUMMED OUT, FILED AND SET AT TAYLOR'S.

Cutlery grinding, clippers ground, lawn mowers sharpened, called for and returned, $1.00 each. 'Phone 109-J. Umbrellas repaired and recovered.—Wm. Taylor, the Sheffield Cutler, over 40 years' practical experience 210 Hunter Street West. t.t.s.

CARD OF THANKS

Mr. and Mrs. W. H. Howard desire to thank all those who so generously came to their assistance during the recent and fatal illness of their son, Beverley. Among those who rendered untiring assistance are the following: Rev. J. D. and Mrs. Paterson, Mr. Worboy and Mrs. Logan of All Saints' church, Mrs. James Gray, Miss Gertie Gimblett, Mr. and Mrs. J. Slaughter, Mrs. C. Armstrong, Mrs. G. Walton, Mrs. G. Winchester, Miss D. Burgess, Mrs. and Miss Runnett, Mr. G. A. Borland, Nurse Simons, Mr. F. Sanderson, the Bell Telephone Co., the attending doctor, and the various Orange lodges, together with those who assisted with use of automobiles. Floral tributes will be acknowledged personally at a later date. Mr. and Mrs. W. H Howard, 243 Rubidge St, Peterborough 1d

Presentation Gifts

If you have a Presentation Gift to Purchase see our New Gifts in Byzanta China. Also Wonderful Assortment of Gifts in Silverware and Cut Glass.

Special Clocks for Presentations.

Ask to see these New Gifts.

WARNE BROS.
349 George St.
DIAMOND HALL
'Phone 880

CHILDREN'S PARTY.
(Junior Fall Rally.)
Y.W.C.A. Saturday, 2 o'clock.
Every child welcome.
1d-78-2284.

SONS OF SCOTLAND

Business Meeting tonight in Sons of England Hall, at 8 p.m. All members please be on hand.
THOS. HENDRY, Worthy Chief.
1d—78—2288

INDEPENDENT ORDER OF FORESTERS—Court Peterboro

Members please attend meeting Friday, at 8, in Y.M.C.A. Auditorium
1d—78—2889

AUCTION SALE

Friday, at Hancock's Auction Room. Walnut Dining Suite, Simmons Bed, Kitchen Cabinet, Radio Table, Four Dressers, Tables, Chairs, Stoves, Floor Coverings, Etc., Etc.
1d—78—2283

KEEP WARM.

We keep you warm in winter and cool in summer. Sanitary Ice Supply. 'Phone 147. Hard and Soft Wood from our own yards. Same courteous service. 'Phone 147. Oct 1-Jan 1

AUCTION SALE.

Household furniture, etc., at the home of Mrs. W. A. Sanderson, 369 Brock street, on Tuesday, Oct. 6th. Furniture, rugs, etc., including Heintzman Grand piano, walnut dining room furniture, large mirrors, et., etc. Sale 1.30 p.m. W. J. Hancock, auctioneer.
4d-26-29-1-3-5—2205.

'PHONE US NOW.

Just give us your name and address and after the first snow fall we will call for your lawn mower, put it in the best of condition, store it properly this winter and deliver it to you next spring. The average charge is one dollar.

We have the only lawn mower grinder, made especially for this purpose, in the city, and the original bevel will be put back on the blades and cutter bar the same as when the mower was purchased.

If you have never had your mower sharpened on a proper machine, this is your opportunity.

Our terms are fifty cents when called for and balance when delivered in the spring. 'Phone 574W, Simpson, Copping & Co., 460 George street. 6d-83-2290.

Sacrifice Clearance Sale of USED CARS

Ford One Ton Truck	*$325*
Overland Touring	*145*
Ford Chassis	*140*
1924 Sedan	*600*

These Cars are offered at Reduced Prices in order to clear our stock

Duffus Motor Sales

EVENING CLASSES

IN THE

Peterborough Business College Limited

WILL OPEN

Monday, October 5 (Next)

SESSIONS—EACH WEEK ON MONDAY and THURSDAY EVENINGS FROM 7.30 TO 9.30

SUBJECTS: Bookkeeping, Shorthand, Typewriting, Spelling, Penmanship, Business Letter Writing, Arithmetic, Rapid Calculation, etc.

Office will be open every night, from 7.30 to 9.00 this week, to give information, and enrol students. We hope those interested will arrange to call this week. Phone 589.

J. A. McKONE, Pres.

The matter in this column has been supplied by the Conservative Publicity Committee in this campaign.

IS THE MINISTER OF IMMIGRATION AND COLONIZATION A FALSE ALARM?

Has Mr. Gordon Been Keeping the Seat in the Cabinet Warm For Someone Else.

The Globe of Sept. 30th, prints the following paragraph:

"Interviewed to-day regarding the announcement by the Prime Minister to the effect that the portfolio of Immigration might be assigned to a Western Cabinet Minister after the election. Hon. G. N. Gordon said that when he accepted the portfolio of Immigration and Colonization, the arrangement between the Prime Minister and himself was that he would accept another portfolio if a satisfactory Cabinet Minister from the West could be secured to take the portfolio of Immigration."

Does this mean that all the glowing promises that Mr. Gordon has been making, as to what he would do and might not perform, were only tentative, and that he knew he would never have to implement that which he promised? That he was just making a few balls and leaving it to the incoming Minister to throw them, if he cared to do so and extricate himself from the complications afterwards. All the bright things quite in line with the thoughts of everyone who wishes to get some thing for nearly nothing, promised so volubly, are just trial heats. Leaving Mr. Gordon in the happy position, (assuming and if the government were returned of which there is precious little liklihood), that being placed in charge of the Army and Navy, so to speak, he would serenely decline to bother with such things as a beneficient farm settlement, the scrutiny of grants of lands made in a time of excessive prices, the price of pork, the getting of options on and the probable purchase of farm lands in this county, to bestow on incoming immigrants, with other benefactions, which he averred he had in prospect. Making these promises, not for himself and forgetting that he was with most lavish hand going to give away the results of toil of the men who entered in on and built up the county in the pioneer days.

From this onward, little attention should be paid to the protestations and promises of the Hon. George. The daily papers show that what is left of the King Cabinet, in public utterances are besprinkling the situation, to the country, with protestations of the strictest economy, while we have here, an accredited Minister of the Cabinet, promising to spend money like a drunken sailor, so long as the public has to foot the bill.

When the announcement came that Hon. Mr. Gordon had been elevated to Cabinet rank it really seemed too easy. That the ways must have been greased for the event, that all chances of the West claiming consideration had been suffocated. Now we have the truth. Just a make-believe Minister, keeping the seat warm for a successor.

IN MEMORIAM.

In loving memory of Edward W. Payne, killed on the Somme on October 1st, 1916:

Our God our help in ages past
Our hope for years to come,
Our shelter from the stormy blast
And our eternal home.

—Inserted By Family.

DIED SUDDENLY

Lloyd Harris, of Brantford, whose death was reported recently following a paralytic stroke. The Conservative convention in Brantford was expected to ask Mr. Harris to become their standard bearer. He was a director of the Massey-Harris Company, whose president, Hon. Vincent Massey, is running as a Liberal in Durham.

ST. GEORGE'S CHURCH.

Harvest Thanksgiving Service Tonight (Thursday) at 8 p.m. Preacher, Rev. C. A. G. Spence, of Apsley.

Note the following:

What? A Sale of Work in Aid of the above church.

When? Wednesday and Thursday October 14th and 15th.

Where? Ryes Pavilion.

1d 78 2275

OBITUARY.

MRS. THOMAS MIDDLEBROOK

Word has been received of the death on Saturday of Mrs. Thomas Middlebrook of Brimley, Michigan, after a very short illness.

The deceased was born in Douro, and is survived by her husband, four brothers and one sister: Timothy Sullivan, Mount Pleasant, Mich.; Maurice, of Detroit; Matthew of Sault Ste. Marie, Mich.; Edward, of Douro, Ont., and Mrs. M. Fallon of this city.

MELVILLE JOHN SCULLY.

The death took place yesterday at 251 George Street, of Melville John, aged 7, son of Mr. and Mrs. Scully. Mourning his loss are his parents and one sister. It will be remembered that three weeks ago, Mr. and Mrs. Scully lost their other son, so this second bereavement comes as an added blow. The funeral will take place from the family residence, 251 George Street, to St. Peter's Cemetery.

BEVERLEY HAINS HOWARD.

The funeral of the late Beverley Hains Howard was held on Tuesday afternoon from the home of his parents, Mr. and Mrs. W. H. Howard, to All Saints' Church and Little Lake Cemetery. After a private service at the house, 243 Rubidge Street, conducted by Rev. J. D. Paterson, the remains were taken to the church, where a public service was held. In his address Mr. Paterson referred to the sterling qualities and patient suffering of the deceased, who had been a great favorite of all who knew him, both at home and At All Saints' Sunday school, of which he had been a faithful member.

Two of Beverley's favorite hymns, "Jesus Loves Me," and "Safe in the Arms of Jesus," were sung by the congregation. Mrs. A. Logan presided at the organ.

A large number of friends expressed their sympathy by their floral offerings and by their presence at the funeral.

JAMES L. SHEEHY.

The death occurred last night in Chicago at his home, of James L. Sheehy, only son of Mr. and Mrs. James J. Sheehy, 1049 Ardmore avenue. The deceased, who had been ill for about four months, was in his eighteenth year, and had graduated from Loyola College in June last. He was a nephew of the late Richard Sheehy, of this city. The funeral will take place in Chicago on Saturday.

MRS. D. J. KELLY.

The death occurred on Tuesday, September 29th, of Margaret Ann Kelly, beloved wife of David J. Kelly. She is survived by her sorrowing husband and one daughter, Florence, at home, and one son, Gerald, of California.

The funeral will take place tomorrow (Friday) from her late residence, 486 Gilchrist Street, at 2.30 p.m., to the Little Lake Cemetery. Rev. Mr. Gordon will officiate.

G. A. Borland DRUGS
228 Charlotte St. near Aylmer

TOILET SERIES
BY COTY.

Face Powder—Lorigan and Paris Formerly $1.35, now $1.00.
Perfume, formerly $2.00, now $1.50.
Compact, old style, now 50c
New Metal Compact ..... $1.50.
Refills 75c

A FEW TOILET SPECIALTIES.
X-Bazin 50c. Lashlux 60c.
White Rouge 75c. Winx 75c.
Pert Rouge 75c. Maybelline 75c
Norida Loose Pack $1.50.
Golden Glint Shampoo 35c.
Amam Shampoo.

PHONE 274
Fast Automobile Delivery

Deluxe Taxi Service
Most UP-to-Date Cars in the City.
W. WORBOY, PHONE 2650.
Weddings. Pleasure Driving.
Funerals. Shopping.
Christenings. Train Orders.
6d 80 2780

BIRTH

POULSOM — To Mr. and Mrs. Charles Poulsom, 328 Charlotte Street, at Nicholls Hospital, September 27th, a son, David Charles.

FACTS ABOUT OPTOMETRY

Every Eye Does The Best It Can

Often its best is a very poor service. Every eye tries to overcome any abnormality that may exist in it, and this attempt means some sort of discomfort as a rule. These abnormalities can be overcome by the made-to-measure lens, and in no other way. So it is very unwise for a person to continue to strain the eyes when help is so readily secured. We are here for the good of your eyes.

M. J. ROCHE, Opt.
188 CHARLOTTE STREET.

Sugar Cured Peamealed Backs - 39c. lb. Piece - 37c. "

Grapes, Basket	49c
St. Lawrence Apples, Pec	
2 lb Seedless Raisins	23c
2 lb. Shortening	33c
2 lb. Lard	43c
Grapefruit, 3 for	25c
5 Gal. C. Oil	$1.25
3 Corn Starch	25c
15c Steel Wool, pkg	10c
Village Biscuits, l'	10c

Boyle's CASH & CARRY GROCERY.
168 CHARLOTTE STREET
60 HUNTER STREET E.

CHAIN RED & WHITE STORES

Peterboro citizens are invited to visit any Red and White Store, have a good look at the first quality Groceries, all plainly priced, and note the evident savings that Red and White service means. Today we announce the first offering of our "SERV-US" Brand goods, which can be obtained only at the Red and White Stores. "SERV-US" stands for highest quality, and as fast as they can be brought in, new "SERV-US" lines will be introduced.

CANNED GOODS

Chicken Haddie, tin	25c
Kippered Snacks	2 tins 20c
Crossed Fish Sardines	17c
Banquet Sardines	3 tins 20c
Del Monte Salmon, 1's	33c

4-String Brooms 43c.

Cohoe Salmon, ½'s	18c
Sockeye Salmon, ½'s	25c
Sockeye Salmon, 1's	45c
Pumpkin	2 tins 25c

CEREALS

Graham Flour	3 lbs. 23c
Rolled Wheat	3 lbs. 25c
Cornmeal	3 lbs. 19c
Shredded Wheat	2 pkgs. 25c
Puffed Wheat	2 pkgs. 25c
Puffed Rice	2 pkgs. 35c

Choice Pink Salmon, 1's, 18c
Choice Pink Salmon, ½'s, 2 for 23c

Post Bran, pkg.	15c
Pep Bran, pkg.	15c
Quaker Corn Flakes,	3 pkgs. 29c

EXTRA SPECIALS
For Friday and Following Week

SERV-US MAYONNAISE 30c
SERV-US COFFEE, BULK, LB. 55c
ROLLED OATS, BULK ..... 3 LBS. 11c
SOAP, P. & G. AND GOLD, BAR 5c

A. ALLISON, 877 Water St.
JAMES BURGESS, 555 Rogers St.
COLLINS & CROWE, Cor. Hunter and Aylmer
R. B. ENGLISH, 485 Chamberlain St.
R. S. GOHEEN, 491 Aylmer St.
W. J. GRADY, Lock and Lansdowne
JOSEPH HENDERSON, King and Bethune
R. H. HOWDEN, Westcott and George
JAS. McDONALD, Cor. Charlotte & Bethune
H. W. McMASTER, 244 Wolfe St.
J. PENROSE, 546 Sherbrooke St.
JOHN SPEER, 38 Hunter St. E.
PORTER S. WHITE CO., 344 George St.
C. C. BROWN, South Dummer, Ont.
F. W. CARBUTT, Warkworth, Ont.
A. V. HILL, Lakefield
L. E. KELLY, Hastings
A. LEESON & SON, Havelock, Ont.
GARNET REDDIN, Stanwood
C. P. RALLS, Cobourg, Ont.
D. E. SCRIVER, Hastings
J. SIDEY, Bewdley
SPENCE & SONS, Lakefield
J. S. WEIR, Norwood, Ont.
N. L. PATERSON, Crawford's Grove

CEREALS
Continued

Kellogg's Corn Flakes,	2 pkgs. 23c
Kellogg's All-Bran, pkg.	21c
Tillson's Health Bran, pkg.	21c
Roman Meal, pkg.	28c

SUGAR 7 Lbs. 47c,

SUNDRIES

Bulk Cocoa, choice, 2 lbs.	
Benson's Corn Starch,	2 pkgs. 25c
Canada Corn Starch, pkg.	10c
Silver Glow Starch, 2 pkgs.	25c
Baker's Chocolate, ½-lb. pkg.	23c
Carnation Milk	3 tins 23c
Peanut Butter, 1's pails	25c

Flour, First Patent Pastry, 24-lb. bag 93c

Broken Rice	3 lbs. 25c
Tapioca	2 lbs. 23c
Sago	2 lbs. 22c
Pearl Barley	3 lbs. 25c
White Beans	3 lbs. 25c

FREE DELIVERY OF GROCERY ORDERS FROM ALL RED AND WHITE STORES

"THE SCARLET WEST"
CAPITOL - TONIGHT

The Evening Examiner

PROBABILITIES.
Light winds, partly cloudy to-day and Saturday. Stationary or higher temperature.

VOL. LVI., No. 78 — PETERBOROUGH, FRIDAY, OCTOBER 2, 1925 — PRICE THREE CENTS

THE LAST DAY

Saturday is the Last Day of our Birthday Anniversary and for a fitting climax our buyers have enabled us to add Last Day Values at Prices Lower Than Ever

The GRESSMAN Limited
"The Store of Birthday Bargains"

LAPOINTE EXPRESSES OPPOSITION TO MEIGHEN'S PLAN OF LOWERING FREIGHT RATES TO AID MARITIMES

Minister of Justice Says That Central Provinces Would Object.

SPEAKS FOR QUEBEC.

Willing to Have Equal Rates But Won't Pay For Others, He Says.

QUEBEC, October 2. Canadian Press. — Opposition to the plan propounded by the Right Hon. Arthur Meighen during the latter's tour of the Maritime provinces, when the Opposition leader announced were to be returned to power he would ensure an adjustment of freight rates that would enable "the feebler portions of Confederation" to market their goods in Canada's centres of population, and that these adjustments would be supported from the Central provinces, was voiced this evening at a public meeting in Quebec East when Hon. Ernest LaPointe Minister of Justice, opened his electoral campaign in his own constituency.

"Speaking in the name of the province of Quebec, I am opposed to this solution. "The rates should be equalized, but we will not pay for others," declared the Minister.

GREAT DAMAGE DONE BY STORM

Twenty-six People Were Killed By Landslide in Japan.

RAILWAYS DESTROYED.

TOKIO, Oct. 2. — (Canadian Press).—Further details of the great rainstorm of Wednesday night show that twenty persons were killed in Yokohama and six in Yokosuka, by landslides. Fifty houses were razed by the slides and other damage was done, particularly to the railroads, many miles of which were washed away by the flood waters. In Tokio 42,000 houses were partly submerged.

SETTLEMENT SENDS DOLLAR UP IN PARIS

Pessimistic View is Taken of Events in Washington.

PARIS, Oct. 2. — (Canadian Press.)— The first tangible effect here of the temporary debt settlement offer in Washington was to send the dollar from 21.10 francs at the opening of the bourse to 21.30 at 1 p.m. A pessimistic view of events in Washington was manifest, in official circles where the opinion prevails that the temporary arrangement for annual payments of $30,000,000 each for the next five years had served to complicate the whole debt situation.

It was felt that the course events had taken would make it extremely difficult for parliament to accept the provisional arrangement because of the uncertainty involved and belief that the termination of the five year period would find France faced with the same or perhaps more serious problems than she is meeting now.

Nobody Borrows Gamps They're Over 100 Years Old

LONDON, Oct. 2 (United Press). — Two umbrellas each more than 100 years old have been revealed by the campaign of The Daily Mail to find an umbrella older than the forty-five-year-old one owned by a New Jersey man.

One of the two is 120 years old and is owned by W. E. Perkins of Newcastle-on-Tyne, while the other is over 100 years of age and belongs to J. E. Edwards of Southport.

MINE STRIKE IS STILL GOING ON

Miners Are Prepared For Struggles of Indefinite Duration.

COALDALE, Pa., Oct. 2 (Canadian Press).—The anthracite mine suspension which has been in effect a month, remains unchanged from the standpoint of the mine workers, said John L. Lewis, international president of the United Mine Work- The mine workers are prepared for The mne workers are prepared for a struggle of indefinite duration if such a course is necessary to secure consideration of their just demands. In pursuanee of this policy, they will have the complete and enthusiastic support of the half million members of the United Mine Workers throughout the nation," said Lewis.

LED RED ARMY.

Lieut. Gen. Sir Alexander Godley, who led the red army in the manoeuvre attack on London.

High Price Ruins Trade; To Cut Output Of Scotch

LONDON, Oct. 2 (United Press).—Reports of Scottish distillers to their London agents indicate that a 25 per cent reduction in whiskey production is to be made soon, due to a decreased demand, with whiskey at $3 to $4 a bottle.

Cash and Dreams Fade; No Money Maker Comes

DETROIT, Oct. 2—Detective Andrew O'Day, and John Koser of Detroit planned to leave for Utica, N.Y., today to serve a warrant charging larceny by trick on Julian Baranawski, arrested in Utica, Monday.

Kroser told authorities here last March he paid $5,480 to Baranowski for a machine "that turned out one dollar bills every time you turned the crank."

After paying for the machine, Koser said, he never received delivery and gorgot the salesman's name until Baranowski was arrested in Utica.

ENGINE ROOM OF SUBMARINE S-51 FULL OF WATER

Divers Cut Exploring Hole in Hatch and Made Discovery.

WILL INVESTIGATE.

Did Not Determine if Bodies Were There—Couldn't Shut Door.

U. S. SUBMARINE BASE, New London, Conn., Oct. 2. — The engine room of the Submarine S-51 is flooded with wat r, the divers who cut an exploring hole in that hatch of the compartment reported to-night.

A message received at the sub marine bas from Rear-Admiral H. H. Christy, commander of the rescue forces, said that another diver would be sent th. gh the engine room to-morrow to investigate the motor room which adjoins the engineroom.

The message from Admiral Christy read:

"Diver cut exploring hole in the engineroom hatch cover; found engine room flooded. Plan to send a diver through the engine room hatch in the morning to investigate motor room."

The divers did not determine whether any bodies were in the engine room.

Naval officers had clung stubbornly to the hope that some of the crew of the vessel that was sunk last Friday night might have found refuge and be still alive in the engine room. Tonight's discovery showed that they had been unable to slam shut the water tight door betwee that compartment and the control room when they felt S-51 crash with the Steamer City of Rome.

If the divers in their investigation find that the motor room also is filled with water the last glimmer of hope for the lives of any of the men will be gone.

Thirty-one men remain to be accounted for. Three of the crew of 36 were picked up by lifeboats at the time of the disaster and divers have taken two bodies out of the wreckage.

Unknown Skull Fractured.

KINGSTON, Ont., Oct. 2 (Canadian Press).—An unidentified man fractured his skull early yesterday morning while walking on Brock Street just below Wellington Street, when he fell to the sidewalk, hitting his head very severely. He was noticed by Police Constable Bert McWilliams, who rushed to the injured man's side. Finding that the man was unconscious he called for Dr. R. J. Gardiner. He was taken at once to the General Hospital. This afternoon he was still unconscious and is in a critical condition.

SHED BURNED DOWN IN ASHBURNHAM

Origin of the Fire Has Not Yet Been Discovered.

Fire which broke out in the earlier part of Thursday night completely gutted a shed on the property of Claude Rogers in East City. The cause of the fire is unknown. The loss was about $2,500.00.

PHONOGRAPH SNAP.
ONE ONLY GENUINE GERHARD HEINTZMAN PHONOGRAPH, REGULAR $195.00 FOR $118.00, INCLUDING A BEAUTIFUL READING LAMP.
E. V. WARNE.
2d-80-3329.

FRANCE WILL PAY FORTY MILLIONS FOR FIVE YEARS

Arrangement Provides a Flimsy Programme For Present Use.

NOT PERMANENT.

Will be Subject Also to Ratification by the French Government.

WASHINGTON, Oct. 2.—(Canadian Press).—The frail formula of a tentative arrangement, which must be ratified by the French Government, yesterday was trust into the breach to prevent complete collapse of the Franco-United States debt funding negotiations.

Thus, one week after Finance Minister Caillaux and his associates had laid down the first French proposal for funding their Government's four billion dollar war debt, they departed for Paris, taking with them a document intended only to fill the gap sufficiently to assure continuity of negotiations—even at long range.

The arrangement proposed by the United States Debt Commission as a final move to overcome what appeared to be insurmountable difficulties would have France pay an annuity of forty million dollars a year for five years, and would enable the two Governments to continue consideration of a programme of final settlement to succeed the proposed temporary pact at its expiration. Further, it concedes that the annuity thus paid shall be in lieu of all interest on the debt during the time it shall run—or an interest charge of approximate one per cent. a year.

M. Caillaux gave United States Commissioners the hope that he believed the French Government would accept the agreement. He declined to sign it as a plenipotentiary, inasmuch as he had been entrusted by his Government, he said to sign only a final settlement and he questioned his own right to act on an arrangements of a provisional character.

"Consequently, being as you are not to interrupt the negotiations, which cannot fail to reach an agreement," M. Caillaux' last statement said, "the Minister can do no more than submit to his colleagues of the French Cabinet in Paris the propositions which you have made today, and he will do his utmost to give an answer as soon as possible."

It was after making that statement that M. Caillaux and his associates marched in single file from the meeting, and the end of the conversations between the two commissions had come. M. Caillaux was unhappy that a permanent arrangement was not reached. Secretary Mellon, too, was disappointed, but he regarded the results as a step forward, and he felt that a better understanding between the two nations had been developed.

WESTERN GRAIN PRODUCERS WILL PROFIT BY RATES

Final Day of Hearing Occupied By Western Counsel.

STRENUOUS SUPPORT.

Written Submission Asks For Immediate Rescind of Order.

OTTAWA, Ont., Oct. 2.—(Canadian Press).—Decision as to whether or not the recent order signed by Chief Commissioner H. A. McKeown, calling on the railways to put into effect similar rates on grain and flour moving westward as those now effective on these commodities moving east shall be rescinded, is now with the Railway Commission.

After three days of argument for and against the order, counsel for the various interested parties concluded last evening.

The final day of the hearing was occupied almost exclusively by counsel for the Provinces of Saskatchewan and Alberta (S. B. Woods, K.C.) in strenuous support of the order.

"I say to this Board," asserted Mr. Woods gravely, "that there is nothing which would so alienate the West from the East as that this order be reversed at the instance of the middlemen of Montreal and Winnipeg." He stressed the importance of the order to the Western producer of grain who stood to gain materially if the crop now harvested moved under rates dictated by the Chief Commissioner's direction. He claimed that the order was regular and that the Board of Railway Commission was not barred from issuing it under the terms of the Order-in-Council, providing for a general rate investigation. If there was to be an appeal against the order, it should have been made to the Governor-in-Council for a correct interpretation of its direction in regard to the general rate investigation, he contended.

Isaac Pitblado, K.C., counsel for the Winnipeg Board of Trade, filed with the Commission the submission of the Province of Manitoba in the case. This written submission asks for the recession of the order immediately so that the whole matter at issue may be dealt with as part of the general rate investigation. It expresses regret that "the order was issued in the face of disapproval of a majority of the commissioners."

In his brief rebuttal, Eugene Lafleur, K.C., counsel for the Montreal Board of Trade, served notice that, if the order of the Chief Commissioner was sustained by the whole Board he would advise his clients to appeal the judgment to the Supreme Court or the Governor-in-Council.

Jail Sentence Ends Plan For Wedding

DETROIT, Oct. 2.—A double wedding was indefinitely postponed yesterday when Sylvester Pretner, who was to have been a bridegroom, was sentenced to two months in the House of Correction by Judge Charles C. Simmons for smuggling the other bridegroom, Feliks Krezan, into this country from Canada.

Krezan, who will be deported, was a boyhood friend of Pretner in Hungary. He came here to marry a friend of Pretner's sweetheart, he told officers.

MEIGHEN TALKS HUDSON BAY LINE TO WESTERNERS

Replies to Mr. King's Promise of Completion if Supported.

CALLS IT AFRONT.

Says Government That Built the Line Will Finish It.

WINNIPEG, Oct. 2. —(Canadian Press). —During his speech last night at a campaign rally for the four federal constituencies of Winnipeg, the Right Hon Arthur Meighen, Conservative leader replied to Premier King on the Hudson's Bay Railway issue which has been injected forcibly into the campaign in the West by the leaders of all three parties.

He repeated Mr. King's promises in regard to railways were an affront to the people of the West as he made their fulfillment contingent up on the return of the Government supporters in the West.

"The Government that built that line," he said, "will finish it. What we start we finish. I will take immediate steps to ascertain the cost of completion so as to give it a fair trial. As soon as the country is on its feet and can spend that money I will spend it and I will be greatly disappointed if I cannot come back to you at next election with this work done."

UN. SANITY SHOWN BY BARRING OF REDS

MacDonald Says That Communism and Socialism Are Not Alike.

LIVERPOOL, Oct. 2. — (United Press). — The sanity of the trade movement in Great Britain was shown by the Labor Party conference refusal to admit Communists, former Premier Ramsay MacDonald told newspapermen to-day.

MacDonald reiterated his condemnation of the Communists, pointing out that "Socialism and Communism are two different things, Socialism attempting to gain its object by constitutional methods.

Freshman Crop Increase.

KINGSTON, Ont., Oct. 2 (Canadian Press).—There is a decided increase in the number of first year students registered at Queen's this year. In Arts 190 students are taking the first year. Altogether there are 691 taking Arts.

The students in the faculty of Applied Science number 221 and of these 74 are freshmen. In medicine the exact number is not yet known. It is expected that 50 will be accepted. This amount would be an increase of about 5 students over last year.

LABOR PARTY OF GREAT BRITAIN COMPOSITE ORGANIZATION THAT IS WORKING FOR SOCIAL REFORM

Orientals Buy Newspapers To Wrap Their Packages

WASHINGTON, Oct. 2.—(United Press) — The Department of Commerce has discovered what becomes of the extra copies of newspapers that are printed.

There is a big demand for them in the Orinet. But they are not read. In China, India and the Philippines they are used as wrapping paper which comes high over there.

During the first six months of this year, it was said to-day, 26,078 tons of American newspapers were exported to far Eastern countries at a value of $651,608.

Comic supplements and Rotogravure sheets are barred from this export businessi t is said, and one condition is that the newspapers be clean.

The Party and Its Leaders Are in Favour of Evolutionary Socialism.

NO REVOLUTION.

Professor Jones Tells Kiwanis of Efforts of Communists to Control Party.

Professor Jones of the Department of English History at the University of Toronto, was the speaker at the weekly luncheon of the Kiwanis Club to-day, and delivered a very interesting and timely address on Socialism in Great Britain. He said that interest in the Labor party has grown because of the drift in favor of extensive social reform.

Communism has had a phenomenal rise since the success of the Bolshevists in Russia in 1917, and every country now has its party. The Communist party in England has tried to force its way into the Labor party, but has been repulsed.

The Labor party in Great Britain is a composite affair, said Professor Jones. It s composed of the trade unions, the Socialist parties, the co-operative societies, and individuals belonging to no minor organization. The speaker took up the various branches in turn.

The trade unions in Great Britain have grown up since the days of the industrial revolution. The Trade Union Congress was organized in 1868, with 118,000 members, and now it has 4,328,000 members.

The Socialist party had its beginning about the middle of the 19th century, when Karl Marx, a German living in London, issued his famous book. It soon developed into an international body and the 1st Internationale was organized in 1864, and functioned until 1883, when a dispute about the admission of an anarchist caused a rupture. The 2nd Internationale was formed a few years later and existed up till the beginning of the war. Now there are two Internationales—the 3rd, which is frankly communistic, with headquarters at Moscow; and the Labor and Socialist International, with which the British Labor party is connected.

Originally the Socialists worked for revolution and a rising of the proletariat, but since so much social legislation has been obtained by the ballot, it has changed from revolutionary socialism to evolutionary socialism. The minority party has obtained power in Russia and still favors revolution with arms to obtain its desires.

Co-operative societies, said the speaker, are great bodies which have no parallel in Canada. They have over four million members and a capital of 120,000,000 pounds. The individuals who form the last branch of the Labor party are mostly men with "white collar" jobs. The resolutions of the party are usually framed to encourage a large influx of this class.

(Continued on Page 20).

RUSSIANS TAKEN BY ANTI-REDS

Steamer Loaded With Arms Entered Harbor Captured From Reds.

CHANGE UNKNOWN.

HONG KONG, Oct. 2 (Canadian Press).—The anti-Red authorities at Swatow (those opposing the Red Government at Canton), have detained a Russian steamer with sixty Russians aboard and a cargo of kerosene, arms and munitions allegedly en route to Canton from Vladivostok.

The captain of the vessel was not aware that the Reds had been driven out of Swatow. The cargo was confiscated and the crew detained.

BIG CAPTURE OF FOREIGN LIQUOR

Five Men Took 56 Runners and Half Million Dollar Cargo.

BRIBE REFUSED.

BURLINGTON, N.J., Oct. 2. — (Canadian Press). — Four State troopers, one of them the holder of the Distinguished Service Medal for bravery in the World War, and another the winner of a recent $1,000 award for heroism, with a private detective, to-day captured 56 rumrunners and half a million cargo of imported liquors, six trucks, four automobiles and a barge.

The capture was made near Bridgeboro, on Rancocas Creek, in the heart of the sand dredging industry, to which the boat had been towed on the Delaware River and past Philadelphia. The prisoners were brought to Burlington Jail after their five captors had refused a $75,000 bride and had frustrated an attempt to burn the barge. The barge contained 20,000 cases of foreign liquors, including champagne, benedictine, creme de menthe, Scotch and English whiskey and French wines.

WOOD.
MIXED SWAMP WOOD, $6.00 PER TEAM LOAD, CUT 12 IN. LONG. — ALFRED McDONALD LUMBER CO., PHONE 176.
3d80 2273

WANTED — SEVERAL FIRST-CLASS PATTERN MAKERS. APPLY CANADIAN GENERAL ELECTRIC COMPANY, PETERBORO, ONT. 3d79 2262

GOOD EXPERIENCED BUSHMEN WANTED AT ONCE. 'PHONE 545, THE PETERBORO LUMBER CO., LTD., 163 HUNTER STREET WEST. 2d80 2307

HON. G. N. GORDON IS DESTINED FOR POSTMASTER-GENERALSHIP

Says Despatch, Said to be on Good Authority, From Ottawa.

SUCCEED MURPHY

Present Incumbent of Office Has Been Made a Senator.

OTTAWA, Oct. 2.—In the expected event of the Liberals being returned to power in the federal elections in four weeks, Premier King will ask Hon. George N. Gordon of Peterboro, to become postmaster-general and will offer Premier Dunning of Saskatchewan the portfolio of immigration and colonization, it is reported on good authority.

Mr. Gordon recently was appointed to head the immigration department but accepted the portfolio on the understanding that he would be given another cabinet post following the election.

The postmaster-general is at present Hon. Charles Murphy, who was recently made a senator.

The inclusion of Dunning in the federal cabinet has long been desired and his assumption of the immigration portfolio would be in consonance with the general opinion that this should be held by a westerner, since the prairie provinces are so vitally affected by the work of the department.

Billions Buried In Graves Jewels Left With Bodies

CHICAGO, Oct. 2.—(United Press).—Jewelry worth $20,000,000,000 is buried with the dead in this country every year, Frederick W. Paterson of Atlanta told the convention of the National Selected Morticians here.

Patterson estimated that since the beginning of the American history $2,000,000,000 in gold and jewels had been placed beneath the sod in the cemeteries of the United States.

WHAT GOOD IS A GOOD BOOK?
If you have to strain your eyes when you read? And it is so easy to have good eyesight by having the right glasses. Let us examine your eyes and fit you right. W. H. Lacey, Optometrist, 410 George St., Phone 1168.

EXTRA DRY HEAVY HEMLOCK SLABS, CUT 12 INCH LENGTHS. IDEAL FUEL FOR PRESENT USE. SEVEN DOLLARS PER LARGE TEAM LOAD. PHONE 545, THE PETERBORO LUMBER CO., LTD., 163 HUNTER STREET WEST. 6d84 2306

LADIES
Should Not Miss Seeing
"Smouldering Fires"
at the
ROYAL
IT'S MADE TO ORDER FOR YOU!
PAULINE FREDERICK
and
LAURA LA PLANT
FOR DISCRIMINATING PATRONS ONLY

CITY TAXI 25c
SUPERIOR SEDAN CARS
SERVICE DE LUXE
DAY OR NIGHT
'PHONE 2200
Bryden Weese, Manager

LIBERAL MEETING
To Hear the Issues in the General Election Discussed by
HON. G. N. GORDON, K.C.
R. R. HALL, K.C. J. J. DUFFUS. J. DEWART.
JOSEPH WEARING and Others
At the
LIBERAL COMMITTEE ROOM, GEORGE STREET, AT 8 O'CLOCK SATURDAY NIGHT
God Save the King.
Pd—79—2307

Mr. Peck's Committee Rooms
OPERA HOUSE BLOCK, GEORGE STREET
DON'T FORGET THE BIG RALLY ON
Saturday Evening, Oct. 3rd
Addresses by Friends of Mr. Peck, Conference and Notes of the Campaign.
Come Along and Join With the Boys at Work. Phone 2620.
Ladies' Rooms Upstairs; Phone 2621. Ask for Anything You Want to Know.

BLOSSOM TIME | GRAND OPERA HOUSE | TO-MORROW MATINEE and NIGHT
—PRICES:—
MATINEE - - - 50c-$1.50
NIGHT - - - 50c-$2.50
ALL SEATS PLUS TAX

FOR RENT

GARAGE TO RENT—BRICK, CORNER Water and Simcoe, suitable for winter storage, 2 or 3 cars. W. J. Hopwood, 366 Water Street. 1d 80 2915

TO RENT—FIVE ROOM FLAT, Central, side entrance, good cellar, $20. No water rates, 204 Brock Street. 3d 81 2924

TO RENT—DUPLEX 6 ROOMS AND Bathroom, bright ,cheerful outlook, heated, completely equipped housekeeping outfit, hardwood floors, balconies and fireplaces. Phone 206W. 6d 81 2930

DRESSMAKING

WANTED, DRESSMAKING. PHONE 2452J. 1d 81 2824

HELP WANTED—Male

MALE HELP WANTED—EXPERIENCED farm hand. 'Phone 420 r 23. T. Hetherington. 3d-79-2831.

MALE HELP WANTED—RESPECTable man desires position as janitor, good references. Apply Box 2769 Examiner. 6d 80 2769

BUSHMEN WANTED— SCHRODER Lumber Company, Pakesley. Apply to Giles Stone, 618 Bethune street. 6d-79-2732.

WANTED — EXPERIENCED FARM Hand by the month. Apply C. E. Deck, R. R. No. 5, Peterborough. 3d 79 2851

ANYONE SELLING OR WANTING TO sell Greeting Cards should see or write us immediately. Four different kinds of samples to pick from. Can be carried with other lines or separately. Will increase your sales $500 to $1000. Weekly pay. You deal direct with manufacturer. Write to-day. Master Kraft Greeting Card Co., Toronto. 6d 1 3 6 8 10 13 2886

HELP WANTED—Female

FEMALE HELP WANTED — A WOman to do washing. Apply 266 Burnham. 3d 79 2859

WANTED—COOK GENERAL, SMALL Family. Apply 754 Water street. 6d 80 2227

FEMALE HELP WANTED — GIRL for House work. Apply 556 Homewood avenue. 3d 81 2919

FEMALE WANTED — EXPERIENCed Chocolate Dipper, must be experienced. Apply 331 George Street. at once. 6d 80 2815

FEMALE HELP WANTED —THORoughly competent maid or housekeeper for six or eight weeks. References required. Urgent. Call 1712W. 2d 80 2918

HOUSES, REAL ESTATE

FEMALE HELP WANTED— COOK, General. Apply Box 2299 Examiner. 3d 81 2299

FOR SALE OR TO RENT, HOUSE and good outbuildings. Six acres land, situated near Auburn. Apply 235 Dublin Street. 3d 81 2907

COMFORTABLE HOME, ALL CONveniences, electric and coal grates, good situation. Will make special price Call and inspect the house. Wm. Madill, 554 Aylmer Street. 3d 80 2287

MODERN HOUSE FOR SALE — ALL conveniences; four bedrooms; attic back and front stairs; 3 rooms and hall downstairs, with hardwood floors, up-to-date all white kitchen new furnace, cement cellar, back lawn, good garden; large garage; apply to owner, 476 Roger St., Phone 1641W. 6d 80 2774

AGENTS WANTED

$5 PRIVATE CHRISTMAS Greeting Cards; sample book free; men and women already making five dollars up daily, in spare time; experience or capital unnecessary. Garretson Company, Brantford, Ontario. 24d-80-2211

A—OUR AGENTS, MEN AND WOmen ,without experience, are making between $10 and $30 per week in spare time taking orders for "Imperial Art" Personal Greeting Cards Always the leader, now better than ever. Take orders now, deliver later. Magnificent sample book free. Write, British Canadian, 122 Richmond West, Toronto. 9d 86 2885

AUTOS FOR SALE

CAR FOR SALE—DODGE COUPE in perfect order. Equipped with 5 balloon tires, bumper, heater, etc. Box 2865 Examiner. 3d-80-2865.

FAR FOR SALE—SEDAN. PHONE 1753M. 3d 81 2903

CAR FOR SALE—1921 FORD COUPE in first class condition, bargain. 778 George. Phone 2509W. 3d 81 2911

CAR FOR SALE—McLAUGHLIN 6-cylinder touring car, good condition; sacrifice. Green Music Store. 3d-80-2862.

CARS FOR SALE—FOR GUARANteed used Cars and Trucks see Brewer Motor Sales, Hunter St., opp. St. John's Church. 26d-90-2096

CAR FOR SALE — SPECIAL CHEVrolet Touring, terms reasonable. Apply Box 2838 Examiner for appointment. 6d 82 2838

FOR RENT

TO RENT—7 ROOM BRICK HOUSE, with furnace, on Roger Street. Phone 939J. 2d 80 2892

TO LET—HOUSE, 74 WARE STREET modern conveniences; possession first November, rent $20. Apply 455 Hunter street, W. 3d 80 2873

FOR RENT — MODERN, HEATED Apartments; apply 437 George St. dtf-1868

FOR RENT—$18, 7 ROOMED HOUSE, with garage, Monaghan Road, convenient to South End Factories. Phone 2250W. 3d 80 2895

TO RENT—2 UP-TO-DATE HEATed Apartments, hardwood floors and fireplaces. Apply 264 Hunter W. Phone 1448F. 6d 83 2896

TO RENT—MEDIUM AND LARGE Houses. Also medium and small Apartments. Apply George Lundy, 95 Hunter Street. 3d 80 2278

TWO APARTMENTS TO RENT — BENNET & GOODWILL BUILDING ..for particulars. Apply J. F| Strickland Office or Phone 191. 6d 79 2212

TO RENT — STORE, HOUSE, ALSO modern heated Apartments. Phone 1232J. 12d 81 2828

FOR RENT—HEATED APARTMENT Apply 299 George Street. 3d 79 2848

TO RENT — SIX ROOMED HOUSE, fully modern. Apply 554 Romaine Street. 3d 79 2252

TO RENT — STORE ON GEORGE Street, in good location. Phone 2115. 3d 79 2845

TO RENT—TWO WARM COMFORTable Unfurnished Rooms, very central. Apply 209 1-2 Hunter St., W. 3d 80 2880

TO RENT—MODERN HOUSE, REAsonable rent to right person. 503 Stewart Street. Apply 9 to 11 a.m. 1 to 3 p.m. Phone 2036. 3d 80 2881

FOR RENT —FURNISHED MODERN Apartment, living room with fire place for coal or wood, kitchenette, hot water. One or two bedrooms suitable for a couple, without children. Phone 1286W. 3d 79 2856

FOR RENT — SMALL 5 ROOMED House, warm, in good repair ,lights and pump. $9 a month. Apply 67 Sophia Street. 3d 81 2920

FOR RENT — FURNISHED FRONT Bedroom in private family, heated For gentleman. Use of phone. Apply 225 Charlotte. 3d 80 2899

TO RENT — COMFORTABLE SIX Roomed House, conveniences, garden. Also Four Roomed Cottage. Apply 183 Antrim. 6d 84 2913

TO RENT—DANDY MODERN HOUSE King Street, hardwood floors, new, garage, fine garden, 60 ft. x 200 ft. Ring 46 or 772. 2d 80 2912

TO RENT—HOUSE ON LOCK ST., Low rent. Apply 334 Downie. 3d 81 2910

FOR RENT — SEMI-APARTMENT, modern, also House. Apply 168 Antrim. 6d 82 2816

ROOMS TO RENT ON SHERBROOKE Street. Apply at 506 Sherbrooke Street. 3d 19 2841

TO RENT — 4 ROOMED APARTment, conveniences, hardwood floors. Also a garage. 162 Smith St. Belmont Apt. A. 6d 81 2803

CHARLBOND APARTMENTS, stoves furnished, water rates paid, heated from October first, modern; also small house. R. C. Braund. 4d-79-2693.

TO RENT — SMALL HOUSE ON Westcott Street. Apply 266 Wescott Street or Phone 1314W. 3d 79 2859

TO RENT—APARTMENT 5 ROOMS, 211 Stewart Street, back and front entrance, 3 piece bath, gas; adult family preferred. Phone 1544F or apply 255 Reid Street. 6d 80 2789

TO LET — COMFORTABLE FLAT, hardwood floors, two mantles, heated. Also Brick House. Apply Schneider Bros., 367 George Street. 5d 80 2812

TO RENT—TWO BRIGHT, NEW heated Apartments, five rooms and bath, oak floors, blinds, electric fixtures, stove, refrigerator, all modern conveniences, very central, 273 Charlotte Street. Phone 1362J. 6d 83 2876

THEOBALD APARTMENT, HEATED, Reduction years lease, janitor service, use of vacuum cleaner, floor waxer, Phone 1153W. 3d 81 2308

FOR RENT — ROOMS SUITABLE for dwelling, centrally located; immediate possession; apply 437 George Street. . dtf-2098

IF YOU WANT TO RENT A HOUSE at $14.00, $18.00, $22.00 or $30.00 per month, we have several to rent, at a reasonable price, or if you want to rent or buy a farm at a fair price, we have one we can offer you. Apply at the Review Office, 164 Hunter St., Peterborough. 26d-80-1915

TO RENT—ON SEPT. 1, 1925, NO. 374 Water St., apply 437 George St. dtf.-1577

HOUSE TO RENT— 539 DOWNIE street. Apply 437 George street. dtf-1337

FOR RENT—HEATED OFFICE ON George street. Apply 437 George street. dtf

Renew Your Subscription

FOR SALE

FOR SALE — DECOY DUCKS. Apply 415 Downie Street. 3d 79 2837

FOR SALE—HOUSEHOLD FURNIture, oak dining room suite, including 6 leather seated chairs; Dining Room Table and Buffet. Also Leather Corner Seat in good condition; 2 small Oak Dressers, practically new; 3 52 in. Window Blinds, green and white combination. 1 Bed Couch with sliding spring. Apply 247 George Street. Phone 2022J. 3d 80 2894

FOR SALE—WHITE WOOL COAT, Cap, Pullover, Scarf and Rubbers. For child two to four years. In good condition. Price reasonable. Apply 298 Frederick avenue. Phone 1436J. 3d 81 2935

FOR SALE BARGAIN — MOFFAT Electric Range, splendid shape, hot water heater, adjustable coal or wood, fine oak Wardrobe, complete with hangers, drawer for linen. 3 Folding screen walnut. Phone 206W. 3d 81 2931

NOTICE

CHIMNEYS AND FURNACES CLEANed. Phone 1851W. 26d 98 2712

PLUMBING REPAIRS..ALL MAKES of furnaces and stoves cleaned and repaired. Fred Goodfellow, Water Street. Phone 1624M. 3d 81 2260

CARPENTER—REPAIR WORK AND Painting at reasonable prices. Phone 2194J. 12d 80 2576

CENTRAL CYCLE SHOP, GUARANteed Repairs on all makes. Thos. Dabson, 426 Water, Just North of Post Office. 13d 90 2898

MONEY TO LOAN — ON STOCKS, Fixtures, Furniture, and any other commercial values. Propmt and commercial service. Write for further particulars to Watson & Company, 14 King street, East, Toronto, 2. 6d 83 2846

BOATS FOR HIRE—BY THE HOUR, day, week or month. Rates reasonable. Phone 2424W. Reid's Boat Livery, Lansdown St. E. 52-182-238

NOTICE—RENRY BROS., CARPENters and builders. Estimates given on new and repair work. Hardwood flooring a specialty. Phones 1024 or 2009W. 592 Aylmer street.

WANTED

WANTED— YOUNG MAN REQUIRES Room and Board in private family. Office hours. Box 2926 Examienr. 3d 81 2926

WANTED—A BLACK COCKER SPANiel Puppy ,fairly well bred. Write particulars to Box 2281. 3d 80 2281

WANTED—SOX AND STOCKINGS to knit. 25 and 35 cents a pair. 'Phone 2333W. 3d-80-2863.

NURSING — AN EXPERIENCED practical Nurse disengaged. Phone 1906J. 3d 80 2277

WANTED — NURSING OR OTHER work, three days a week. 141 Sherbrooke street. 3d 79 2853

WANTED — COUPLE TO OCCUPY Furnished or Unfurnished Apartment with all conveniences. Phone 2499. 3d 79 2857

WANTED—TO BUY 6 or 7 ROOMED House, with conveniences, central, Price not more than $3500. First class auto as part, and balance cash. Apply 298 Dalhousie Street. 3d 80 2871

WANTED TO PURCHASE—FIVE OR Ten Acres of land with comfortable House and Stable, near city. Small payment down; balance on easy terms. Box 2922 Examiner. 2d 80 2922

WANTED — ONE OR TWO UNFURnished Rooms for business lady, light houselkeeping, steam or hot water heating. Good locality. Apply Box 2842 Examiner. 3d 79 2842

WANTED—THE PEOPLE OF PETerboro to know we sell White Rose and Red Seal gasoline. Detlor Service Station, George and Smith streets. 12d-85-2783.

WANTED — RAGS, BONES, OLD stoves, copper, brass, zinc, rubber, auto tires, wood ashes. Will send a man and clean your cellar or ash Stevens, 364 Mark street, or 'phone house ,free of charge. Address 2083

LOST

LOST — ONE LONG WHITE KID Glove, on Wednesday, Finder phone 1423J. 2d 79 2882

LOST LADIES GOLD WRIST Watch, initials M. E. H. Finder leave at Examiner Office Reward. 3d 80 2878

LOST—GOLD EVERSHARP PENCIL, in Post Office, initials "I.D." Finder kindly leave at Examiner Office or phone 2143J evenings. 3d 81 2905

LOST—A PARCEL OF SAMPLES ON Brock in the vicinity of Aylmer and Stewart. Finder please phone 27. 3d 80 2900

LOST — LICENSE NO. C-27-393. Finder please return to Mather & Nelson Garage, R. R. No. 8, Peterboro. 3d 80 2272

LOST — LAST SATURDAY FROM Lindsay or in Peterborough, Pair pigskin gloves. Finder please phone 2063J. 3d 79 2839

LOST—STRAYED ON THE PREMISes, J. A. Wilson, lot 24, con. 14, Otonabee, several sheep. Owner may have same by paying for this advt and proving property. 3d 80 2893

UMBRELLA LOST ON PERRY OR George, on Monday night. Finder please leave 546 Chamberlain Street or phone 2024W. 3d 81 2917

FOUND

FOUND—A SMALL SUM OF MONEY. Owner may have same by proving property and paying for advt. Phone 1019. 1d 78 2901

FOR SALE

APPLES OF ALL KINDS FOR SALE by the barrel or bushel, prices right delivered. Phone your order to C. J. Hancock. Phone 993 r 2. 12d 89 2285

FOR SALE—RUDD GAS TANK HEATer ,good as new. Apply 430 Sheridan Street. 3d 80 2868

FOR SALE — SQUARE PIANO, IN good condition. Cheap. Apply 558 Chamberlain Street. 3d 80 2869

FOR SALE—COLLIE DOG. GOOD healer on cattle. Apply Mat McMahon, Armour Road, South. 3d-80-2866.

FOR SALE — FALL RYE, GOOD clean seed, $1 per bushel. Apply W. T. Waterman, Fraserville. 'Phone 101 r 21. 6d-18,22,25,29,2,6-2474

PRIVATE SALE HOUSEHOLD FURniture. Genuine fumed oak dining suite, axminister rugs, bedroom furniture, etc. 'Phone 853J. 1013 Water street. 3d-80-2861.

FOR SALE—6 PIECES SQUARE TIMber, 8 x 8 x 20; 2 Pieces 7 x 7 x 20, Apply J. J. Turner & Sons, Limited. 3d 80 2296

FOR SALE — NINE PIECE FUMED dining room suite, dresser, 2 congoleum rugs, heater and pipes, gas stove, kitchen table, 3 chairs. Apply 288 Murray Street. 3d 80 2875

FOR SALE—A WHITE IRON BED, complete with springs and mattress $5. Also a Walnut Sofa in good condition $10. Apply 311 Stewart Street 3d 80 2884

FOR SALE — SOLVAY COKE NUT. Coal, hard and mixed Slabs, Body Hardwood. Thompson's. Phone 2260 or 1026J. 13d 89 2849

FOR SALE—HEN HOUSE for QUICK sale. Owner moving. Apply 132 Hunter Street, East. 3d 80 2902

FOR SALE — TREASURE RANGE, good condition ,cheap; also oven. Two plate burner for electric or gas, Heater with oven. Apply 479 Roger Street. 2d 2 5 2909

FOR SALE—DEER HOUNDS. PHONE Day 933W, Evening 1506J. 3d 81 2908

FOR SALE—A RANGE, OR WILL EX change for smaller Cook Stove. Apply H. Peters, Edison avenue. 3d 81 2304

FOR SALE — SPRATT'S DOG AND Puppy Biscuits, 2 lb. 25. Boyle's Grocery. 5d 2 9 16 23 30 2297

FOR SALE—JEWEL RANGE, HOT water front, reservoir, warming closet. Apply 264 Wolfe Street. 3d 80 2888

FOR SALE—PURE BRED REGISTered Scotch Collie Pups. Apply 134 Dublin street. 3d 80 2890

FOR SALE — SMALL GAS STOVE, (Moffat). Phone 379 or apply 504 Patterson. 3d 80 2883

DRY WOOD FOR SALE—SEE OUR wood on Perry St., choice body hardwood, cut, $6.50 per half cord. Heavy hardwood slabs, cut, $6.50 half cord; hemlock slabs, cut $4.50 per half cord; W. J. Fitzgerald, phone 1937. 26d-88-2418

FOR QUICK SALE — 1 HEATER (with oven) nearly new, $15. 1 Small "Globe" Heater, (Coal or Wood), new, $8, (half price); 1 Wood Cook Stove, with water front and A1 oven, very cheap. Apply 157 Dublin Street. 3d 80 2891

FOR SALE—$50 CREDIT ON A NEW Piano. Cheap. Apply 346 London. 3d 79 2840

WOOD FOR SALE — DRY MIXED Slabwood, while it lasts, truck load cut 12 inches $3.50. Phone 393 night or day. J. F. Gray. 6d 79 2748

FOR SALE AT 262 HUNTER STREET W. 1 Sideboard, 1 Dresser, 1 Wash Stand, 2 Bedsteads, 2 matresses, Kitchen chairs, 1 Cook Stove. 3d 79 2852

FOR SALE — KITCHEN STOVE, OXford Supreme, $12.00. 163 McDonnel. 3d 79 2850

FOR SALE — FRESH CAUGHT CAT Fish. Pringle's. Phones 197 and 198. 2d 79 2847

FOR SALE — WATER POWER Washing Machine, in good condition. Phone 1588M. 3d 79 2844

FOR SALE—"A" CLARINET; GOOD condition. 'Phone 1281J. 3d-79-2833.

FO RSALE—SLIGHTLY USED UPright piano. Smal cash payment, balance easy terms. Apply after 4 p.m. 178 Adeline avenue. 3d-79-2834.

WINNER OF $50 GREENE'S PIANO contest wishes to sell, or trade for anything useful, range perferred. Box No. 2833 Examiner. 3d-79-2833.

FOR RENT — SEMI APARTMENT, modern. Also House. Apply 168 Antrim. 6d 81 2816

FOR SALE—THE BEST GASOLINE and motor oils made. Detlor Service Station, George and Smith streets. 12d-86-2785

FOR SALE—WHITE ROSE AND Red Rose Gasoline. Detlor Service Station, George and Smith strets. 12d-85-2734

WOOD FOR SALE —CUT AND ALL under cover of pine, hemlock, oak and maple slabs; Genuine Body hardwood; also, mixed wood at prices that can't be touched in Peterboro. W. H. Baker, Peterboro Planing Mill, phone 676, night 1830m. 26d 103 2286

FOR SALE— HEATERS FROM $4.00 up. Beds and springs, Hall racks, Dressers and Stands, Sideboards, Chests of Drawers, Gramaphones, Boilers, Tubs, Kitchen Chairs, Extension Table, Baby's High Chair, Toilet Sets. Want to buy used Furniture. 84 Hunter Street or Phone 1958W. 3d 79 2870

ADVERTISE IN THE EXAMINER

NEILL'S FALL FOOTWEAR SELECTIONS

Of Popular Priced Lines of Ladies and Misses Strap Slippers and Oxfords, that are just the thing for present wear:

LADIES' STRAP SLIPPERS, priced from........$2.65 up
LADIES' OXFORDS, priced from........$3.15 up
MISSES' STRAP SLIPPERS, priced from........$1.95 up
MISSES' OXFORDS, priced from........$2.35 up

For Satisfactory Shoe Repairing, Bring Your Work to Our Repair Department.

R. NEILL LTD., 350-354 George

PROPOSE LECTURES AT PUBLIC LIBRARY

Board Will Be Glad To Receive Names of Persons Desiring Courses.

The Library Board, at the request of certain gentlemen in the city have been considering the advisability of starting a course of lectures during the winter months under the University Extension plan.

They are in receipt of a list of lectures provided by the University of Toronto and would be glad to receive the names of any ladies or gentlemen desirous of taking one.

The University provides a course of 20 lectures for a fee of from $10 to $15 a candidate and requires that not less than 20 shall be enrolled for a course.

Those wishing to enter their names are requested to send them in to Mr. F. M. DelaFosse at the Public Library by Saturday, October 10.

If a sufficient number of names are received a meeting will be held to discuss the question and to decide on the class of lectures to be delivered.

TRINITY W.M.S. TEA.

Delightful Affair at the Home of Mrs. J. A. Wolstenholme.

On Thursday afternoon a very delightful tea was held under the auspices of Mrs. Armstrong's group of the Trinity W.M.S., at the home of Mrs. J. A. Wolstenholme, 586 Bolivar street. There was a large attendance which was very much appreciated by the ladies in charge.

The dining room, where tea was poured by Mrs. T. Sargent and Mrs. R. Chambers, was charmingly decorated with bowls of old-fashioned marigolds and trailing smilax.

Dainty refreshments were served by the tea room assistants, Mrs. Webb and Mrs. Pogue.

A varied programme added greatly to the afternoon's enjoyment. Vocal numbers were given by Mrs. Spriggs, Miss Bertha Hill, Miss Alma Blanchard, Miss Ida McBride, Miss Helen Lytle, Miss Margaret Wolstenholme, Miss Jean Padget and little Miss Eleanor Brown. Other features were instrumental selections by Miss Grace Sargent and readings by Miss Thomas and Miss Marion Dryland.

TALENT TEA.

Mrs. R. Bugg Was Hostess at Enjoyable Affair.

Mrs. R. Bugg, Wolsley street, was hostess yesterday afternoon and evening at a very enjoyable talent tea, held under the auspices of the Female Voice Choir. There was a very good attendance during the day. The house was prettily decorated with autumn flowers. Tea was poured by Mrs. Bugg, assisted by Mrs. F. Dainton. Mesdames Lynch and McKinley, assisted with refreshments. Vocal solos were given by Mesdames Brealey, A. Murray, Dainton, McKinley, Lynch, Barrett, Liddell, Scott, McFarlane and Miss Murray, and instrumental selections by Mesdames G. Nicholls, E. Hall and Master Harold McFarlane. The scarf and yoke were won respectively by Miss Jenkinson and Mrs. Parkins. Tea was kindly donated for the occasion by Mr. J. John.

POULTRY & EGGS

WANTED—LIVE POULTRY — EXtra prices paid for heavy stock; bring them to A. Atkins, 189 Charlotte or phone 771 and we will call. 26d-84-2267

POULTRY FOR SALE — WHITE Leghorn Hens and chickens. Apply first house West of May's School, Lansdowne Street. 3d 79 2835

TEAMING & CARTING

WANTED — MOTOR CARTING, ALL kinds, long or short hauling. Beatty Bros. 'Phone 2169-891r2.

BABY CARRIAGES, ETC.

FOR SALE—ONE BABY CARRIAGE, in first class condition. Apply 304 Chamberlain street. 3d-80-2864

FOR SALE. Cream wicker Lloyd baby Carriage, oak finish Buffet, reasonable. Apply 471 King Street. 3d 81 2916

BOARDERS WANTED

BOARDERS OR ROOMERS WANTed. 214 Carlisle Avenue. 3d 81 2904

BOARDERS OR ROOMERS—CENTral; all conveniences; phone 1383J. 13d-79-2547

BOARDERS WANTED — ROOM AND Board. Also Garage, central. Apply 332 Reid or Phone 1588M. 6d 80 2781

MRS. WILSON'S NAME HEARD IN RUMORS

Is Connected With That of Dr. Ruffin, an Old Friend.

WASHINGTON, Oct. 2.—(United Press).—Friends of Mrs. Woodrow Wilson and Dr. Sterling Ruffin here are engaging in a bit of conjecture as to what, perchance, may be drawn from the fact that the two are now in Paris and reported to have been seen about quite a bit together.

It is recalled that Dr. Ruffin's Washington physician, has long been a friend of the late president's widow the friendship dating back to the time of her marriage to Norman Galt, when he was her physician. Dr. Ruffin was one of the few persons invited to the wedding of the president and Mrs. Galt. He served as consulting physician when the condition of the president became grave and acted in that capacity until Mr. Wilson's death early in 1924.

Social circles here recalled that before the beginning of Mrs. Galt's romance with the president rumors were insistently spread that she and Dr. Ruffin were engaged. He is 58 years of age and a bachelor.

W.M.S. MEETING.

District Convention in the George Street United Church To-day.

A district convention of the Women's Missionary Society of the United Church was held in George street church to-day, with morning and afternoon sessions. Reports are presented by delegates from the district. Ladies to the number of about a hundred and fifty are in attendance. The meeting is presided over by the District Superintendent, Mrs. J. K. Moore.

REDS LOSE IN LABOR MEETING

Resolution Against War Participation is Thrown Out.

BACK PROTOCOL.

LIVERPOOL, Oct. 2.—(United Press).—The Labor Party extremists suffered still another defeat when the anual conference rejected a radical amendment to the foreign policy resolution as submitted by the executive committee.

The resolution declaring the Geneva Proctol the only practicable basis of permanent peace and general disarmament and demanding the re-opening of Anglo-Russian negotiations, was adopted. The extremists amendment urged that in the event of war the party would not participate but would struggle valiantly to overthrow capitalism.

TENDERS WANTED.

Tenders will be received by the undersigned up to six o'clock p.m. Friday October 9, for the erection of a school in S. S. No. 9 Emily. Time, place, plans and specifications will be made known by the secretary.

CHESTER BEST, Sec.-Tres., R. R. No. 2 Omemee. 2d 80 2927

A new safety cap for firemen, recently introduced in Germany, is attached to the hose and placed over the ordinary helmet, spraying the fireman with a curtain of water.

NOTICE

Is hereby given that the Council of the Corporation of the Township of North Monaghan will take into consideration the passing, and being approved will pass at its meeting to be held on Monday the 19th day of October, 1925, at the hour of two o'clock p.m. at the Court House in the City of Peterborough, a by-law for closing a portion of the existing highway crossing Lots eight and nine in the Eleventh Concession of the said Township and for substituting in lieu thereof a highway from the portion of the said highway so closed southerly to the line between the Tenth and Eleventh Concessions of said Township, according to Plan deposited in the Office of the Township Clerk, and the Council will at the said time and place, hear in person, or by his Counsel, Solicitor or agent any person who claims that his land will be prejudicially affected by the By-law, and who applies to be heard.

Dated at Peterborough this 18th day of September, 1925.

BRUCE JOHNSTON, Clerk. 4d-18,25,2,9-3129

SHERIFF'S SALE OF LANDS

Under and by virtue of a Writ of Executior issued out of the 2nd Division Court of the County of Peterborough to me directed against the lands and tenements of Mrs. E. J. Ennis at the Suit of Northrop Lyman Co., I have seized and taken in Execution and will offer for sale at my office in the Court House, Peterborough, on Wednesday, Oct. 14th, 1925, at 10 o'clock a.m. all the right, title interest and quity of redemption of the said Mrs. E. J. Ennis in to and out of the following lands and tenements, namely.

All and singular those certain parcels or tracts of land and premises situate lying and being in the Village of Norwood in the County of Peterborough and being composed of parts of lots 15 and 16 south of Peterborough Street in the said Village of Norwood according to registered Plan number 6 (being the Corporate Plan) for the said Village of Norwood more particularly described in a conveyance from Robert Strong to Elizabeth J. Ennis dated the 6th September 1921 and registered in the Registry Office for the Registry Division of Peterborough on 8th September 1921 as number 2195 together with a right of way over part of the said lot 15 and use of the well on the said lot 15 as described in the said conveyanceve number 2195.

F. J. A. HALL, Sheriff County of Peterborough.
Sheriff's Office, Peterborough, July 3rd, 1925. 4d-18,25,2,9-2128

USED BLOWER SILO FILLERS and Cutter FOR SALE

Just as good as new— A Big Bargain for someone.

THE PETER HAMILTON CO. LTD. 6d-79-2209

WOOD

Dry Pilled Inside Under Cover HARDWOOD SLABS
Cut Stove Length, ½ Cord $6.50
HEMLOCK SLABS
Cut Stove Length, ½ Cord $4.50
WOODWORK of all kinds Doors Trim, etc.
THE CANADIAN ALADDIN COMPANY
Phone 952 Evening 1522

4% INTEREST, compounded Half-Yearly, Paid on Deposits

One Dollar opens an account. Special facilities afforded Depositors for the convenient transaction of their business, and accounts are subject to cheque withdrawal.

For Sums of $100 and upwards this Company's Debentures are issued in terms of one to five years, bearing special rates of interest, depending upon the term of investment.

TORONTO SAVINGS AND LOAN CO.
435-437 George Street
Peterborough

DAVIS-THOMPSON COMPANY, LTD.
Insurance and General Agency
433 GEORGE ST. PHONE 40

FOR SALE

New Frame House, partly mo[dern], hardwood floor, immediate po[sses]sion, good terms, south end, ... $240[0]

Good Red Brick House, 6 ro[oms], modern except furnace, large [lot], good terms, south end. Price $280[0]

..Stucco Finished Cottage, 6 ro[oms], hardwood floors, modern, large [lot], good terms. Price .... $250[0]

Brick House, 6 rooms, modern, [ex]cept furnace, large lot, south [end]. Terms. Price .... $315[0]

Frame House, 7 rooms, hardw[ood] floors, newly decorated, large lot [with] garage, good terms. Price .. $310[0]

Brick House, 6 rooms, modern, [hard]wood floors, large lot with gar[age]. Price .... $380[0]

Frame House, 7 rooms, mod[ern], large lot with garage. Good te[rms]. Price .... $370[0]

We have a number of good ho[uses] to rent, at reasonable rents. Imm[ed]iate possession.

For further particulars and ins[pec]tion, apply

Phones, house 1359, office 376.
136 Hunter Street, W. Peterboro[ugh]
A. Mills Agent. Phone 1493W.

J. T. O'CONNELL & CO.
136 Hunter St. W., Peterborough
House phone 1359. Office phone
A. Mills, agent. phone 1493w.

TENDERS WANTED.

IN THE SURROGATE COURT [OF] THE COUNTY OF PETERBOROU[GH] In the Estate of Frances Stuart A[rmstrong], Deceased.

The executors of the Estate of [the] said Francis Stuart Armstrong, [will] receive sealed tenders for the p[ur]chase of the following propert[y], namely:

(1). West Half of Lot Num[ber] Twenty-six, Concession Five, Oto[na]bee.

(2) East Half of Lot Num[ber] Twenty-six, Concession Six, Otonab[ee].

(3) East Half of Lot Num[ber] Twenty-five, Concession Six, Oto[na]bee.

The executors will receive bids [for] this property either as single lots [or] en bloc up to and including the 1[5th] day of October, 1925. Terms 10% c[ash] on acceptance of tender and bala[nce] in 30 days. The lowest or any ot[her] bid will not necessarily be accept[ed]. Sealed tenders shall be sent to Jose[ph] Wearing, 408 Water Street, Peterbo[rough], Ontario, Solicitor for the raid exe[cu]tors. 6d-18,22,25,29,2,6-212

Solvay Coke

Is the cleanest and most satisfactory fuel for Stoves and Furnaces.

Solvay Coke is fast taking the place of Hard Coal and is the only satisfactory solution of Ontario's fuel problem.

Solvay Coal is made specially for domestic use.

Phone 48 for trial order.

PER $13.00 TON

TELEPHONE 47.

ROBERT HICKS CO. Ltd.
266 CHARLOTTE ST.

CHINA PAINTING

Mrs. Langley McCarthy Teaches Biscoffs' New and Beautiful Work in CHINA PAINTING

HOUSE

to Let. 11 rooms. Central. All conveniences. Low rent. Also Store Apartments and Garage to let.
A. LOW & CO.
285 Bethune Street
Phone 697 R. and Sol. 1[...]

Telephone 790 When You Want Your Piano Or Organ Tuned.
Player Pianos a Specialty
All Work Guaranteed
W. H. CUNNINGHAM
500 Weller Street

ADVERTISE IN THE EXAMINER

HILL, WEDDELL & HILLS
General Insurance Agency
ESTABLISHED 1883
Phone 14 124 Hunter Street West

"BRINGING UP FATHER" — Geo. McManus

COLBORNE TEACHERS' CONVENTION ATTENDED BY PEDAGOGUES FROM ALL EASTERN NORTHUMBERLAND

Good Addresses Were Given on the Work of the Schools.

REPORTS READ.

Inspector Told of Improvements in Teaching Profession.

COLBORNE, Oct. 2.—The annual meeting of the Teachers' Institute of Inspectorate No. 3 Northumberland County opened in the United borne, on Thursday morning, Ocborne, on Thurssday morning, October 1.

The meeting opened with Mr. Charles S. Haig, Campbellford, acting as secretary, and Mr. A. G. Cracknell of Colborne in the chair.

The hall was very beautifully decorated for the occasion and provided ample seating capacity for the large crowd of teachers who assembled there to discuss their difficulties.

Rev. S. C. Moore of Colborne gave a very appropriate introductory address, taking his theme from the 4th Chapter Ephesians: "I therefor the prisoner of the Lord beseech you that ye walk worthy of the vocation wherewith ye are called, for the Lord gave some to be apostles, some prophets, some evangelists, some pastors, and some teachers.

After a short prayer, Mr. Charles S. Haig of Campbellford read the minutes of the former meeting and gave a very satisfactory financial report, showing an account of $295 to the credit of the Institute.

Inspector Mr. Robert Boyes of Campbellford was then welcomed to the platform amid the cheers of the teachers of inspectorate No. 3.

Mr. Boyes expressed his pleasure of seeing so many familiar faces of teachers who were still teaching in his inspectorate.

A few years ago, the teachers were shifting about a great deal and at the Annual Convention nearly one half of the teachers would be strangers to him but this year there were not over a dozen changes in the entire inspectorate. He also stated that the profession was improving and that it was his desire to see teachers remaining in their schools from year to year; he himself having spent his entire public and high school teaching career in two schools. After explaining two circulars regarding library grants and teaching of agriculture, a rather warm discussion arose on school attendance, a number of teachers poor attendance, especially along the front townships where boys are employed in Canning factories. A very careful explanation of "Farm Permits" was also given by Mr. Boyes.

Mr. Walker H. Smith, district representative of the Department of Agriculture, then addressed the convention, explaining to the teachers how that the pupils might be given a broader idea of their capabilities of life by giving them some practical work in agriculture.

He thanked the teachers for their hearty co-operation at the school fairs and asked for any suggestions which would aid them in their work. He also encouraged all those who did not take part in these fairs to make the start and so get the parents interested in improving their own profession of farming. During the forenoon session a report of the Ontario Educational Association convention held in Toronto was given by the president, Mr. A. G. Cracknell, of Colborne.

At the opening of the afternoon session, Mr. F. M. Brintnell, a member of Colborne school board, gave the teachers a very hearty welcome to the town of Colborne, which is a very picturesque little town with its beautiful wide streets and fine dwellings situated in the midst of an excellent fruit district.

As a member of the church board he also welcomed them to the beautiful Sunday school hall which is used for that one purpose, "Developing the mind of the boy and the girl."

OBITUARY.

VERNA MAY ANDERSON.

COBOURG, Oct. 2.—Verna May Anderson, daughter of Mr. and Mrs. Carmen Thompson, died at Oshawa last Thursday, aged 24 years. She had been ill for several weeks. Deceased was born at Roseneath, but moved with the family to Oshawa a couple of years ago. She was actively associated with church work there, and will be much missed. The funeral was held on Saturday.

NEWS FROM CAVAN.

CAVAN, Oct. 2.—Among the Cavan teachers attending the teacher's convention in Cobourg are: Mr. Reginald Sutton, S.S. No. 5.; Miss E. Preston, S.S. No. 7; Miss Helen Staples, Cedar Valley; Miss Lancashire, Zion; Miss McKnight, Whitfield's, and Miss Alberta Russell, Mount Pleasant the latter four motored down on Thursday morning.

Miss Staples and Miss McKnight came home on Thursday evening and returned on Friday morning.

Mrs. Wallace and daughter, with Mr. and Mrs. Mitchell, Toronto, have been visiting Mr. and Mrs. Jas. Paul for a week. They returned to Toronto on Tuesday.

Gordon Reynolds has been transferred from the Millbrook branch of the Bank of Toronto, to Toronto.

Miss Muriel Matchett is home from Peterboro Normal from Wednesday evening for the remainder of the week, on account of the teacher's convention.

WELCOME GIVEN LEGISLATORS BY U. S. SECRETARY

Mr. Kellogg Makes Formal Speech to Open Inter-Parliamentary Union.

"REMARKABLE AGE."

Speaks of Forces That Are Working For Disruption.

WASHINGTON, D.C., Oct. 2.—(Canadian Press).—The chamber of the United States House of Representatives was the gathering place yesterday for four hundred parliamentarians, assembled at the invitation of President Coolidge, from the legislative bodies of 38 nations, to open the twenty-third conference of Inter Parliamentary Union.

Debate and studies covering a wide range of vital work problems will occupy the distinguished assembly during six days of its session here.

The gathering, incidentally, makes history for the House of Representatives chamber since it marks its frist formally authorized use for any assembly other than that of the elected legislators of the nation. Extending the welcome of the United States Government to the assembled delegates, Secretary of State Kellogg declared in an address at the opening session yesterday that the presence in the United States capital of so many representatives of self governing nations "shows that in this remarkable age attention of the world is centered upon the study of self government", Mr. Kellogg said that forces were at work for the disintegration of orderly progressive government and for the establishment of class rule, which "may well give us serious thought."

'I am not an alarmist and I have absolute confidence in the intelligence and patriotism of the people of all those nations who have reacted and maintained the marvelous institutions of the twentieth century, but I cannot be blind to the forces which are working in many of the self governing countries for the disruption of really representative governments and the establishment of class tryanny."

CLAIMS TARIFF WAS TO BLAME

Sir Charles Gordon Drawn Into Election Campaign in Stanstead.

TEXTILE HEAD.

MAGOG, Que., Oct. 2.—Announcement that Sir Charles Gordon, Montreal financier and head of the Dominion Textile Company, has left the Liberal party because of the tariff policy of the government of Premier King was made here by John T. Hackett, in accepting the Conservative nomination for Stanstead.

Mr. Hackett read a letter from F. G. Daniels, general manager of the Dominion Textile Company, which has mills here. Mr. Daniels said in his letter:

"Much capital was made in the county of Stanstead in the last election, because Sir Charles Gordon signed the nomination papers of Sir Lomer Gouin. Unquestionably at that time Sir Charles Gordon felt that Sir Lomer, with the help of his followers from the province of Quebec, would be in a position to safeguard the agricultural and industrial interests in the province. During the last four years we have seen how far from the true situation this proved to be."

Mr. Daniels quoted figures to show that the amount of wages paid the company's employees in Magog in 1924 was only 60 per cent. of that in 1921.

Mr. Hackett said Mr. Daniels' letter made it clear that when Sir Charles Gordon and his friends found that promises of protection had not been fulfilled, he had left the Liberal party, even as Sir Lomer had left it before, as far as Premier King spoke for the Liberal party.

"You are being told in Mr. Daniels 'letter," said Mr. Hackett, "that if you want prosperity in this town and in Canada, a change of regime is necessary."

WHOLESALE MERGER CONTAGION SPREADS

Four Winnipeg Distributors to Amalgamate—Black Bear Robbed Hives.

WINNIPEG Man., Oct. 2.—(Canadian Press). —Establishment of a hugh wholesale grocery, with headquarters in Winnipeg and connections in all parts of Western Canada is in progress of organization. Four large distributting firms in Winnipeg wil join the merger.

READ THE WANT ADS.

WET WEATHER HARMS CROPS

Seed Alfalfa Left in the Field Loses Most of Grains.

SPRING CHICKS LAY.

CAVAN, Oct. 2.—Mr. Joseph Staples had a fine field of alfalfa which he was leaving for seed. It promised a wonderful yield. Just when it was being cured the wet spell came and as it had to be turned and re-turned, he lost most of the seed, only having seven bags.

F. M. Staples, R. Matchett and F. Fallis were among those who lost part of their second cutting of alfalfa, for the same reason—wet weather.

Mrs Jas. Paul, eighth line, has a fine flock of White Leghorns, hatched in March. Some of the pullets are already laying.

Mr. and Mrs. A. Tinney went to Oshawa on Thursday to bring home two new cars.

WEDDING BELLS.

GOSSELIN—WARREN.

A very pretty wedding was solemnized on Monday morning at St. Bridget's church by the Rev. Father Armstrong, of Violet Bessie, daughter of Mr. and Mrs. James Warren, late of Peterborough, Ontario, to Louie Alphonse, son of Mr. and Mrs. Thomas Gosselin, also of Peterborough. The bride, who was given away by her father, looked very charming in a gown of white crepe broche with an embroidered veil and wreath of orange blossom, and bouquet of ophelia roses and baby's breath. The bridesmaids were Miss Lilian Farthing, cousin of the bride, and Miss Muriel Gosselin, sister of the bridegroom, dressed in green and mauve georgette respectively, wearing large picture hats. They carried bouquets of ophelia roses and baby's breath and wore white gold bar pins, gifts of the groom. The groom was supported by Mr. Edward Guerin of Detroit. During the signing of the register an "Ave Marie" was rendered by Miss Williams, who was assisted at the organ by her sister. After the ceremony a reception was held at the home of the bride's parents. Later Mr. and Mrs. Gosselin left by motor on their wedding trip, the bride travelling in a navy tailored suit with pansy satin and velvet hat and beige fox fur, the gift of the groom. On their return they will reside in Detroit. Mr. and Mrs. Gosselin were the recipients of many beautiful presents.

USHER—WANAMAKER.

LAKEFIELD, Oct. 2.—A very pretty wedding took place on Thursday afternoon in the Regent street church, which was tastefully decorated with flowers and autumn leaves, when Mary Hilda, only daughter of Mr. and Mrs. Wm. Wanamaker of Lakefield was united in marriage to Mr. Harold Leroy Usher, son of Mr. and Mrs. John Usher of Cobourg. The ceremony was performed by Rev. S. A. Kemp, and was unique in that it was the first performed in the United Church.

The bride who was given away by her father, wore a becoming gown of white georgette trimmed with silver lace, and the conventional veil and orange blossoms, and carried a bouquet of ophelia roses and lilies of the valley. She wore the gift of the groom, a white gold octoganal wrist watch. The bridesmaid, Miss Myrtle Little, wore a shell pink georgette frock with filet lace yoke and sleeves, and wore a black satin picture hat and carried pink carnations. Mr. Harry Wannamaker supported the groom. The ushers were Messrs: Fred, Glen, and Clifton Wanamaker, and Percy Hockaday. Mrs. H. E. Moore played the wedding music, and during the signing of the register Miss Vera Botteril sang very sweetly "Joy Be Thine."

The grooms gift to the brides maid was a silver tea service and to the best man a pearl tiepin.

After the ceremony a reception was held at the home of the bride's parents and a buffet luncheon was served. The bride's cake brought from Lang, Sask., was cut by the bride. The happy couple left on the 4.40 C.N.R. train for Toronto, Niagara Falls and Detroit, the bride travelling in a green kasha ensemble suit trimmed with gold braid, and hat to match. Mr. and Mrs. Usher will reside in Chicago.

Out of town guests included Mrs. William Rowe and Mr. Hiram Anderson of Peterborough, Mr. and Mrs. John Usher and Miss Edna Woodrow of Cobourg, Miss Mitchell of Lindsay, and Mr. and Mrs. Albert Hiscock of Bowmanville.

UNCLAIMED MAIL AT POST OFFICE

Ashdown Hardware Co., Ltd.
Anderson, W. F., R. R. 5.
Anderson, Jean, Teacher.
Barber, R. I.
Butcher, W. J., 244 Wolfe.
Bartlett, Alda.
Blade, Mrs. A. W., 178 Dalhousie.
Beall Improvements Co., Inc.
Buckham, E., R.R. 1.
Benham, Mrs. W.
Bellegham, Edith.
Benson, Wesley, 337 Downie.
Chase, Roy, 229 George.
Cox, Clara I., R.R. 9.
Chisholm, Douglas, R.R. 1.
Carlow, Annabel, R.R. 2.
DeFoe, Meta, R.R. 1.
Davidson, Mrs. A. B., Lincoln St.
Edwards, Albert E., 532 Chamberlain
Edwards, Mrs. A. C., 532 Chamberlain.
Earles, Mrs., 104 Bond.
Ferguson, Harry H., 694 George.
Foster, Mrs. J., R.R. 9.
Greene, Helen, R.R. 3.
Gray, Gertrude.
Gardner, Thos. A.
Given, J. E., 272 Thomas.
Hoig, Mrs., 186 Charlotte.
Hooton, Wm., R.R. 8.
Hughey, Wallace.
Huffman, Francis Luther, 523 Bolivar.
Hopgood, F., 25 Ware.
Hamilton, Wm. R., 699 Water.
Ivey, T.
Ivey, Mr. Liell, 692 Stewart.
Johnson, F., R.R. 5.
Kelly, Ed. M.
King, Gerald, 534 Sherbrooke.
Line, Ashley Dustin.
Levesque, Vera, 340 George.
Leal, Mr. and Mrs. H. E., 919 Langloir Ave.
Lemon, Mrs. A. F., c/o Mrs. F. Martin.
McHugh, Michael P., R.R. 3.
McCallum, Mrs., 51 Robinson.
McManus, R.
Murphy, Mrs. J. W.
Meeks, Bruce, R.R. 3.
Murphy, Olive.
Newman, Fred. & Co.
Priest, W., 717 George.
Pulford, Master R., R.R. 3.
Parkinson, Jr., 488 Patterson.
Ruddy, S., c/o Survey Party.
Roblin, Geneva.
Read, Mrs. Nellie, 561 King St E.
Rutt, Mr. 303 Smith.
Ruddy, Mr., Box 181.
Rishea, Mr., cor. Park and St. James
Racher, Elmer, 576 Aylmer.
Smithson, J. R., c/o S. A. Smithson, 128 Lancaster St.
Spencer, John, R.R. 1.
Stockdale, Richard N., R.R. 1.
Smith, Mav, 2962 Hunter St. W.
Seabrook, G. H., 469 Water.
Sharpe, Ruth, formerly of Lakefield
Snigg, Florence.
Shea, Mrs. F.
Taylor, Norman, 344 Aylmer.
Vint, Samuel, Box 810.
Wright, J. R.
Whitman, Mrs.
Woods, Mrs. S.
Young, R. A., 399 Water St.

SPARKS' ACTIONS PUZZLE OTTAWA

Says Private Enterprise Overcomes Tariff Handicaps Under Liberals.

OTTAWA, Oct. 3.—The opposition of Roderick Percival Sparks, head of the Sparks-Harrison Co., Limited, to the Liberal party is incomprehensible to his friends and incidently to his relatives in Ottawa. Mr. Sparks first made known his faith on the platform of Right Hon. Arhtur Meighen in South Renfrew at the end of last week, and by mistake his speech was credited to his brother, Russel Sparks, who promptly demanded a retraction and explanation from the local newspaper which made the error. Subsequently a letter from R. P. Sparks has been featured by high protectionist papers.

R. P. Sparks has been professed Liberal.

For twenty years he has been interested in the manufacure of overall, children's rompers and other garments and six years ago he moved his factory from Ottawa to Hull, Quebec. As an evidence of the success of the firm under the tariff regime of Premier King, the Sparks business has been admittedly more successful during the past four years than in any period of its existence. While Mr. Sparks is absent campaigning for Mr. Meighen, the factory, which recently had to be increased in size is running overtime, and cannot supply the demands made upon its output.

Questioned recently as to his consistency under the circumstances in opposing Premier King, Mr. Sparks admitted that his business was prosperous but qualified his statement by saying that it was due to "individual enterprise."

Last season Mr .Sparks was active in getting the government to pass a law calculated to curtail the wholesale smuggling of materials from the United States.

The King government passed a law at the last session providing for the imposition of a jail sentence upon anyone smuggling goods over the value of $200, and Mr. Sparks declared before the senate committee which considered the measure that this provision would save Canadian manufacturers from dtstructive and impossible competition. An increased appropriation for preventive service was made.

It may be noted that in the county in which he made his first speech the Renfrew Woolen Mills are at present working on three eight-hour shifts and have never been more prosperous than they are at present.

BETHEL NEWS

BETHEL, Oct. 2.—Mrs. Walter Garnett has returned home after undergoing an operation and is improving slowly.

Mr. and Mrs. L. Fife, Mr. and Mrs. H. McKay and Miss D. Wright spent Sunday visting friends in Smith.

Miss M. Rush of Peterboro spent a few days with her parents, Mr. and Mrs. B. Rush.

Mr. Arthur Renwick of Lang was the guest of Mr. F. Nelson Sunday.

Miss E. Fife of Norwood was the guest of her cousin, Miss L. McKay.

A number from the district attended the dance which was held in Keene on Friday evening.

Donald Fife who has been ill for a while is improving.

There was a splendid programme on Rally Day which was much enjoyed by all who attended.

Mr. and Mrs. Fallis and little daughter, Jean, was visting friends in the vicinity the past week.

Miss Olive Fife of Omemee was the guest of her aunt, Mrs. A. Garnett, the past week.

MAN HELD FOR ROBBING HOUSES

Toronto Police Believe Him Responsible For Numerous Robberies.

HAD MUCH LOOT.

TORONTO, Oct. 2. Canadian Press—In the arrest earl ythis morning of Carlyle Johnstone, aged 31, the police believe they have the man wanted in connection with numerous house robberies and entries into the downtown offices during the past few months.

The nominal charge against Johnstone is that of vagrancy, but on his appearance in the police court he will be charged with burglary.

A search of a trunk and club bag in the prisoner's room revealed an astonishing amount of loot, the possession of which Johnstone will have to explain in court. Five revolvers, two of which were loaded, were among the booty seized. It is estimated that the booty is worth several thousand dollars.

Warkworth's Big Fair October 8th and 9th

Warkworth's Big Fair is Thursday and Friday, October 8th and 9th. It will be bigger than ever in Agricultural Exhibits, and for your special entertainment on Friday there will be the Famous Peterboro Salvation Army Boys' Brass Band of 40 members.

Parades and Drills by the Prize Winning Public Schools, who were winners at the different School Fairs.

Three fast Horse Races that will be the best yet seen in Warkworth.

At night in the Town Hall you will be delighted with that splendid Musical Comedy, "Miss Cherry Blossom." It's just one of the best, and you can complete your day with a dance after the Comedy, if you wish.

Don't miss this day's Education and Entertainment.

2d—2, 6—2298

LAKEFIELD NEWS

LAKEFIELD, Oct. 2.—Mrs. C. O. Crawford has returned from a few days visit to Mrs. Mitchell in Peterboro.

Miss Lilian Moore has returned to the Western Hospital where she is in training as a nurse.

Messrs. Carman Payne, Kenneth Junkin and Tom Hampton who went west six weeks ago with the harvesters' excursion have returned home.

Mr. Bert Fitzgerald of St. Paul, Minn., is visting friends in the village.

Miss Mildred Bailey returned to Toronto University last week where she will resume her course.

Rev. and Mrs. Godfrey S. Scovil of Agincourt, who spent their honeymoon at McCracken's Landing, returned home on Monday.

Mr. and Mrs. Robert Renwick returned to their home at Dromore last week after a visit to Dr. and Mrs. G. E. Renwick.

Miss Luella Jobbitt of Peterboro was in the village on Tuesday.

Mr. and Mrs. W. A. Baker of Bowmanville were in the village on Wednesday.

Mr. and Mrs. P. P. Young, Miss Irene Young and Capt. P. J. Young were in the village on Wednesday attending the closing service of the Holy Tridumim in St. Paul's church.

Mr. H. R. Wagar was in Peterboro on Monday.

Mr. T. H. Theobald of Peterboro spent Wednesday in the village on business.

Dr. and Mrs. Munroe of Warsaw were in the village on Wednesday attending the fair.

Mr. and Mrs. T. Braden, Mrs. G. E. Renwick, Rev. and Mrs. W. H. Howard, Mrs. McKibbin, Mrs. Graham, Miss Nelson and Miss Graham, Dr. J .R. Fraser, Dr. A. A. Fraser, Dr. H. E. Moore and Messrs. W. H. Caseemnt and B. Nicholls attended the funerals of Dr. and Mrs. J. B. Mann in Peterboro on Monday.

Miss Helen Brookes of Young's Point is the guest of Mr. and Mrs. H. J. Brown.

Mr. J. W. Stuart of Peterboro attended the fair on Wednesday.

Mr. E. T. W. Bailey returned last week to Toronto where he resumes his studies at the School of Practical Science.

Miss Annie Elliott of Peterboro was the guest of Dr. and Mrs. G. E. Renwick on Wednesday.

Miss Gladys Moore has returned to Toronto where she will resume her studies at university.

Mr. G. A. Gillespie of Peterboro was a visitor at the fair on Wednesday.

Coming Events

Saturday, October 3, 1925:

First Pan-American Road Congress will be formally opened at Buenos Aires.

Sunset this evening begins the observance of the Jewish Feast of Tabernacles.

The U. S. Airplane carrier Lexington will be launched to-day at Quincy, Mass.

The inter-collegiate footaball season of 1925 will get under way in earnest to-day.

Conservative Rally in the Committee Rooms.

Liberal Meeting in the Committee Rooms.

Among Mexicans the proportion of bridegrooms who take brides older than themselves is said to be larger than among any other people.

The Smartest Coat I Ever Had! Yes, And I Bought It at McNabb's

Hundreds of women in Eastern Ontario have been saying this or thinking this during the last few weeks, if we are to judge by the number of Coats we are selling in our Peterboro, Belleville, Kingston and Brockville Stores. The stories of delightful satisfaction that are filtering back to us—the friends of our customers and, in turn, the friends of their friends to whom we are selling.

WHY IS THIS?

McNabb's Values, McNabb's Styles, McNabb's Qualities are the answer. You have only to glance over this amazing line-up of smart Coats to realize that the style you demand and the quality you insist on and the price you want to pay are undoubtedly here—the famous McNabb Values, in short. Specials on Sale Saturday.

Women's, Misses' and Juniors' FUR-TRIMMED COATS

NEWEST STYLES—EXCLUSIVE MODELS

Flaring and straight-line styles in satisfying variety. Nicely trimmed with popular furs. Fully lined and warmly interlined. Fashioned of excellent quality suede-surfaced fabrics in the season's leading colors. A one-price collection that will please the most discriminating and exacting. **$25.00**

Coats in Many Other Popular Materials

Equally smart and priced on the same popular scale are a group of Coats in duvetyne, suedine, fasheen, marvella and Bolivia. A variety of smart styles in all the new shades, and every Coat smartly adorned with fur. A size range from 16 to 44 .....

$29.75 $35.00 $39.75

For Saturday—UTILITY COATS

Assorted styles and colors. Samples and discontinued styles from our regular stock. On Sale 9 a.m. **$12.95**

Coats of a More Exclusive Order

are not lacking at McNabb's. If you have a taste for the luxurious, you'll find it in an exceptional collection of Autumn Coats we have just opened. Many imported Coats among them, exclusive models of decided individuality. The price range .....

$45.00 to $85.00

Every day brings fresh shipments of lovely FALL COATS to swell our already extensive displays. Be sure and see our new Coats Saturday.

THE TWO-PIECE FROCK

ONE OF THE SMARTEST DAYTIME MODES FOR WOMEN AND MISSES—BALBRIGGAN AND SILK AND WOOL FABRICS—A MODERATE PRICE GROUPING AT

$12.95 to $18.95

Smart exclusive styles, confined strictly to McNabb Stores. You'll like them the moment you see them, and the colors—in short, every wanted shade. Sizes 16 to 42.

Authentic, But Always Distinctive SILK FROCKS $25.00

These are of satin-faced Canton crepe and silk velvet, to be exact, and lovely qualities. The prettiest styles you could want and in a great variety of models. If ever you met a real Dress value, it's here—and at this price.

In addition to these, any number of smart Frocks ranging from $12.95 to $59.50. Outstanding values every one, and every Dress, regardless of price, thoroughly guaranteed as to quality, service and workmanship.

The J. A. McNABB Co., LTD.

The Evening Examiner

PHONES—Editorial 1601. Business Office, 1600. Private Branch Exchange to all Departments.

The Examiner is a member of the Audit Bureau of Circulation.

The Daily Examiner, published every lawful evening, by The Peterborough Examiner, Limited. Office, 415 George street. $6.00 per year, delivered in city; out-of-town subscribers, by mail, $4.50 a year.

The Weekly Examiner, published every Thursday. Subscription price $1.50 a year.

U. S. REPRESENTATIVES

Special U. S. Representatives—W. H. Stockwell, 629 People's Gas Building, Chicago, Ill.

New York—Chas. F. Miller, 225 Fifth Avenue.

Advertising Rates on application.

R. M. GLOVER, Managing Director.

FRIDAY, OCTOBER 2, 1925.

ENCOURAGING SPORT.

The action of the Ontario Athletic Commission in arranging a track and field meet for the public and high school boys of the Province, the winners in the district events being sent to Toronto to compete in the finals, was the most valuable impetus that has ever been given athletics in this Province.

Too little attention has been paid in the past to the promotion of track and field events among Ontario's school boys.

The result has been that many youngsters who perhaps were not clever in team sports have been kept on the sidelines and have not enjoyed the healthful exercise that participations in track or field events might have given them.

Many boys not proficient in baseball or football may have the ability to become a good sprinter or a jumper or a pole-vaulter, but up to the present, except in a few larger centres, they have had no encouragement along these lines.

The policy adopted this year by the Ontario Athletic Commission will mean many more boys taking part in body-building sports, and looking to the future, will also mean that Canada may play a bigger part in the Olympic Games henceforth.

The success of the Provincial meet is gratifying to those who have been arguing that Canadians in regard to sport are becoming a nation of spectators rather than of participants.

SWIMMING POOLS.

The local Council, if they should happen to think about the question of bathing accommodation at all before next summer brings it to their attention, might be able to secure some information from R. J. Gibb, Assistant Engineer of Edmonton, where splendid outdoor swimming pools are maintained for the benefit of the citizens.

Adverse weather conditions during the past summer interfered somewhat with the attendance, but in spite of this fact, the average receipts per pool last year were $6,120, while the average cost per pool was $7,560.

This deficit, of course, must be charged against the improved health and physical condition of the citizens who used the pool, and the Assistant Engineer adds that it is expected the pools will pay off the fixed charges as well.

Mr. Gibb's summary covers the case exactly as follows:

"Of ccurse, the main asset is that thousands of children and others are learning to swim who would otherwise have no opportunity to do so. Just what this means to the community in the way of enjoyment and life-saving is hard to estimate, but is certainly a great deal and well worth the effort made."

Peterboro needs more adequate bathing facilities, and the experience of other centres should be a valuable guide in deciding upon a policy of improvement.

ACCIDENTS REDUCED.

If there was any doubt of the value of supervised playgrounds as a factor in reducing the number of accidents to young children, an investigation made into the subject by the National Safety Council engineers in the United States should eliminate it entirely.

The investigation of the safety experts in most of the cities cover the three-year period 1922-1924, and show that cities with the most playgrounds had from one-third to one-fourth as many child pedestrians as adult fatalities.

In Cleveland, with a high pedestrian fatality rate, less than 30 per cent. of the victims were children, according to the study. Cleveland's supervised playgrounds number seventy-two, and its low percentage of child fatalities is in marked contrast to the high percentage in an eastern county where playgrounds are few and poorly distributed.

In Toledo very few child fatalities were found within normal drawing distance of playground locations.

Richmond, where there are as many playgrounds in proportion to the population, the child automobile fatalities were less than 25 per cent. of the total number in which pedestrians were involved. Only twelve children were killed by automobiles in Richmond during a three-year period ending Dec. 21, 1924.

In view of these figures, it is satisfactory to know that 231 cities of the United States and Canada reported 635 new playgrounds last year.

Peterboro's supervised playgrounds have justified themselves, and the plant might well be enlarged before long to meet the growing needs of the community.

THIS TOURIST BUSINESS.

How many persons in Canada have any idea of where the American city of Pittsfield is? Pittsfield, not Pittsburg.

Probably not very many. For Pittsfield is not in the class of such centres as New York and Chicago, Philadelphia and Detroit, Boston and St. Louis and Los Angeles.

Yet Pittsfield—a Massachusetts city of some forty thousand—is a pretty active centre of interest in Canada.

Not long ago Hon. Chas. Stewart, Minister of the Interior, had a sketch map published and widely distributed showing the main automobile roads connecting Canada and the United States. One of these maps reached the Secretary of the Automobile Club of Pittsfield, and he promptly wrote back saying:

"If you can spare one hundred of these maps we would be pleased to receive them as we are receiving calls daily for road maps of Canada."

And what is true of Pittsfield is merely typical. It is equally true of literally scores and hundreds of American towns and cities. The invasion of Canada by American motorists comes from all directions—from New England and California, from the Gulf States, the Mississippi Valley and the Pacific Northwest. Clear across the States there is town after town and city after city where information on Canada and how to get there is eagerly sought.

What this tourist trade coming to the Dominion is worth financially in a year is a tidy problem to figure out. For 1925 the amount is placed at $30,000,000 for the city of Vancouver alone. A Halifax paper quotes an estimate of $345,000,000 per annum for the whole Dominion. Dr. Doolittle, the President of the Canadian Automobile Association, predicts that Canada's tourist business will in a few years be worth $500,000,000 annually.

It doesn't matter much what the exact amount is. The tourist trade is plainly one of the greatest business developments that has struck the Dominion in many years, and the chief interest of the Interior Department in regard to it lies not so much in the actual value of the present volume of tourist business, but in seeing that Canada's natural recreational attractions are brought to the attention of the prospective tourist from abroad no less extensively or effectively than the Dominion's resources in agricultural lands, in water power and other physical assets have been brought to the notice of prospective settlers, investors and business men generally.

THE WATCHDOG.

"What we need," writes Mr. Lovat Fraser in the London Daily Mail, "what private members of Parliament should press for, is a financial watchdog, an inspector-general of finance charged with the duty of discovering waste, and of showing the House of Commons where it can enforce economy." And his argument applies equally well here or in other countries similarly governed.

Mr. Fraser says the committee of estimates in the British House is essentially a sham, "for it does nothing because it can do nothing." Quoting another writer, he says: "Once the estimates have been published a taxpayer's fate is sealed." Then how is thrift to be imposed? Mr. Fraser says:

"I hold that the duty rests primarily upon the private members of the House of Commons, and that through undue subservience to the Whips they are deplorably neglecting their principal function. . . . . The enemy of economy is now the Government, not the present Government in particular, but any Government of the day. . . . . The remedy for private members is to refuse supplies in specific instances."

Here Mr. Fraser says that to make this possible, it is time the obsolete usage of Governments resigning when defeated on a money vote, should be abandoned. That also applies to Canada, with equal force. Then he adds that there is a comptroller and auditor-general, but points out that this official is "as invisible as the grand lama of Tibet," and doubts if any man on the street could name him. Again the likeness to Canada, save that our auditor-general is not a comptroller, but is employed to see that accounts are properly administered after they have gone through Parliament. However, Mr. Gonthier is seldom in the ublic eye, so it is fair to assume he performs his duties well.

Our whole trouble is that we lack an authorized watchdog, and that estimates are almost invariably passed in fear that to defeat them would involve resignation of the Government and bring on an election when the honorable members are not ready for it. That is why we cannot have real economy at Ottawa. The solution is not in the hands of private members, because most of them don't know Government economy from extravagance, and because they are working under a system which prevents them from finding out until it is too late. It may, however, apply in Great Britain where the average members are better schooled in national affairs.

We have not even progressed to the "committee of estimates" stage in Canada. Instead the House goes into an unwieldy "committee of the whole" on estimates, stops for other business and private members' days sufficiently often that most of the members lose what grasp they have of the figures, reports progress, and the net result is about the same as if it did not go into committee at all. The estimates go through. The Government has been sustained. The Auditor-General then provides Parliament a check on the Government, if members care to see how well the extravagances they authorized are administered.

The whole "watchdogging" is back foremost. The watchdog is at the back door, while the expenditure items enter by the front. By the time Parliament (the so-called watchdog) gets the estimates they have already been given the government's approval and to refuse them exit after their entry has been approved would be regarded as a mean thing indeed in party circles. In fact, lest such a thing occur, the tenant threatens to abdicate, whereupon the watchdog would be out of a job.

Canada can find an efficient watchdog just as soon as this country gives him a place at the front door, where the inspections must be made. The Border Cities Star has urged before, and urges again, that this be done by appointing an administrative expert who will scan the needs of all departments. He will act before the estimates go to the House, not after.

Our next need is to abolish for all time the theory that a Government must resign if voted down on a money bill. In no other way can we free the members of Parliament from the party whip domination and set them free to vote as they believe they should, rather than as they are told.—Border Cities Star.

EDITORIAL NOTES AND COMMENT.

Vote on October 29th; every Canadian worthy of the name will use his franchise.

Moderation continues to be the watchword in British labour circles, despite the frothing of the Communists.

It is a case of Leader or leader in Portage la Prairie, where Harry Leader, Progressive candidate, is opposing Rt. Hon. Arthur Meighen, Conservative leader.

If Agnes MacPhail would begin broadcasting we'd know for sure that the election campaign had commenced.

Four weeks from to-day we'll find us all busy trying to explain how it happened.

IT PAYS TO ADVERTISE

A THOUGHT.

MINDING YOUR OWN BUSINESS.

(By Glen Frank)

Minding one's own business is almost a lost art.

The "model citizen" of the twentieth century is the man who minds others people's business.

This is the age of the uplifter. An uplifter is a man who has misread the Golden Rule, a man who has interpreted the Golden Rule as a roving commission to busybodies, as a personal command to him to regulate the life of his neighbor and of the nation.

But the Golden Rule is not a roving commission to busybodies. It is the supreme command for us to mind our own business.

Bernard Shaw once suggested that we should not do unto others as we we would have others do unto us because their tastes may be different. This was not the irreverent quip it may have seemed to some. It was simply a picturesque reminder that there is something sacred about a man's personality and privacy, and that we should think twice before invading another man's life with our personal notions of what would improve him.

But I do not join Mr. Shaw in his jesting demand that we revise the Golden Rule. I merely suggest that we stop misinterpreting it and begin following it literally.

The one thing that most of us would most like to have "others do unto us" is to let us alone. It behooves us, therefore, to let others alone. In short, the Golden Rule means, among other things, that we should mind our own business.

But, if a man simply minds his own business, will he not become a selfish man, indifferent to the needs of his fellow-men, neglectful of those "good works" we call social service? Will he not become an uppish fellow, content to watch the world go hang as long as he is himself comfortable? Can a man who simply minds his own business be a good citizen? The answer, I think, is plain.

Minding one's own business is in itself a great social service. In fact, if every man minded his own business, social service would be unnecessary and the army of reformers would have to demobilize.

Why are reforms ever necessary in politics or religion or business? Obviously because some politicians or some preachers or some business men nave not been minding their own busines as they should. Because somebody has been giving less than his best to the job out of which he is getting his bread and butter.

The life of the world is moved and moulded mainly by the way the work of the world is done. The greatest opportunity for social service that will ever come to most of us will come to us in our private jobs.

The private businesses of the world are actually better agencies for social service than the public movements of the world.

It is not always the uplifter who uplifts the world; it is mainly the men and women who mind their own business.

Wise and Otherwise.

The great thinker is seldom a disputant. He answers other men's arguments by stating the truth as he sees it. —March.

Minds of moderate calibre ordinarily condemn everything which is beyond their range.
—La Rochefoucault.

O beware of jealousy;
It is the green-eyed monster which doth mock
The meat it feeds on.
—Shakespeare.

The philosophic mind is ever compelled to seek a reason for the realities of the world.
—Martinsen.

Novelties please less than they impress. —Dickens.

Idleness is emptiness; the tree in which the sap is stagnant remains fruitless. —Hosea Ballou.

Ignorance never settles a question. —Disraelli.

Imagination rules the world.
—Napoleon.

It is not a lucky word, this same impossible; no good comes of those who have it so often in their mouths. —Carlyle.

CAMPBELLFORD NEWS

CAMPBELLFORD, Sept. 30. — Mr. Percy Tweedie of Stirling spent Sunday at the home of Mr. Alonzo Dunk.

Mr. J. A. Burke motored to Toronto with his brother last week and returned home on Saturday.

Miss Phoenia McDonald of Norwood is visiting Mrs. Ernest McCook for a few days.

Mr. David McCook motored to Agincourt on business on Monday.

Mrs. Harry Denike and her uncle, Mr. Smith Abar are motoring to Minneapolis, Minn., with Dr. Harry S. Abar. They will be gone for two weeks.

Mr. Jack Cowell, who has been working in Brampton for the summer months, has returned home and has secured a position with the Hydro.

Mr. and Mrs. Bertram Howes of Buffalo, N.Y., motored from Buffalo and are spending some time with their aunt, Mrs. Wm. Atkinson, River River Road.

Hector McArthur and Billy Macoun returned from the West Saturday night.

CATTLE, GRAIN AND PRODUCE

Peterboro—Toronto—Montreal Winnipeg

RETAIL.

Fruit.

Bananas, 40-50c, 3 lbs 25c; oranges 25-70c doz.; grapefruit, 10-15c; lbs. lemons 40 - 50c dozen.; new layer figs 40c lb.; dates 9-15c lb.; cocoanuts 10-20c each; peaches $1.00-$1.50 basket; plums, 75c-$1.10 basket; watermelons $1.50 each; canteloups 10-25c each; honeydew melons, 40c - 60c; crab apples 35-50c peck; cooking apples, 25c pk.; Alexandra and Duchess Apples, 25c 40c peck; St. Lawrence, 40 cents peck; pears (Canadian Bartlett) $1.25 basket; grapes (California) 20-25c lb.; domestic, 50c-65c basket; Malaga, 20c lb.; crab apples, 50c pk; cranberries, 18c lb.

Vegetables.

New potatoes, 30c pk. $1.30-$1.75 bag; beets, 5 cents bunch, 11 quart basket, 50c; carrots 5c bunch; green onions 5c bunch; cooking onions 6 lbs. 25c., peck 45c.; silver skin onions, 25c. qt. cabages, 10-15c.; lettuce 5c. bunch; head lettuce (California iceberg) 15-25c; celery, 10-20c bunch; parsley 5c; peppers 40c doz, $1.25-$1.50 basket; cauliflower 15-25c; radishes 5c; tomatoes 5c lb; 40-50c basket; cucumbers 5c each, 75c-$1.25 basket (11 qt.); egg plant 10-15c each; vegetable marrow 10-15c each; sweet potatoes 3 lbs 25; gherkins $1-$1.25 basket; corn, 15-25c doxen. squash, 20-25c.

Nuts.

Mixed 35c lb.; peanuts in shell 25c lb.; shelled walnuts 45c lb; whole halves 70c; California budded 50c lb; Shelled almonds 60-70c lb. Brazil nuts 35c lb.; pecans 85c lb.

Dairy Products.

Butter—Creamery 48c lb.; dairy 45c lb.; lard, 22-26c lb.; shortening, 18c lb.

Eggs—Extras, 44c doz.; firsts 42c seconds 40c.

Cheese, 29-40c lb.

Honey.—Clover, 5lb. pail, 63-70c; amber, 50c; comb, 25-28c.

Fish.

Salmon trout 20-25c lb; sea salmon 25-30c; whitefish 20-25c lb; halibut 35c lb.

Meats.

Beef 10-35c lb; veal 10-30c; lamb 15-40c; mutton 12-28c; pork 25-38c; bacon 38-50c; sausage 18-20c; chicken 22-45c lb.

Flour.

Flour, half barrel $4.75; pastry 24 lb. bag, 95c-$1.10; bread, 24 lb. bag $1.25.

WHOLESALE

Grain

Fall wheat $1.05 bushel; spring wheat $1.00 bushel; barley 62-65c; rye 70c; oats 36c; peas $1.10-$1.25; alsike $8-$9 bushel; sweet clover, $1.75; alfalfa, $7.50 bushel.

Hay, Bran, Etc.

Hay, baled, $12-$14; loose $12; straw, baled, $8; bran $28; shorts $30.

Hogs.

live Hogs; thick smooth, $12.50; cwt.; select graded, $13.75; dressed head on $20; head off $21.

Hides.

Cow, 10-12c lb.; horse $3.50-$4 each; calf, 14-15c lb.; lamb, 75c-$1.50 each; shearlings, 25-35c each.

CHICAGO WHEAT.

CHICAGO, Oct. 1. — (Canadian Press).—Sharp set-backs in value of wheat accompanied unofficial tstimates yesterday that the 1925 yield of wheat is 15,000,000 to 21,000,000 bushels larger than was indicated by the government report last month. Chances of railroad embargo on wheat shipments to Duluth were a further depressing influence. Wheat closed weak, Dec. $1.35 to 1.33 1-4 and May 1.37 1-8 to 1.37 1-2, New style—that is contracts barring delivery of No. 2 Northern wheat here except at 3 cents a bushel discount. Corn finished at 1-2 cent off to 1-4 cent up, oats 3-8 to 1-2 cent down, and provisions showing 10 to 40 cents decline.

On the downward swing of the wheat market, May delivery touched a new low price record for the season, with old style contracts as much as 5 1-4 cents a bushel under yesterday's closing figures. In addition to the new private estimates of wheat yield in the United States and besides reports that grain elevators at Duluth are filled almost to capacity, much talk was heard that European demand will be insufficient to dispose of normal Canadian exports before fresh supplies on a large scale are available from Argentina and Australia.

Word that no railroad embargo on wheat destined for Duluth was expected for at least some days failed to stimulate any important late buying.

Corn and oats eased down with wheat, although estimates that the corn yield had shrunk 20,000,000 bushels during September acted as a steadying influence.

Provisions, after an early upturn, were weakened by the action of grain and of hog values.

CHICAGO, Oct. 2. — (Canadian Press).—Cattle receipts 11,000. Top yearlings 16.00; new high marks for year, these scaling 917 and 984 pounds; best heavies 16.30 ;active trade on Westerns; grass steers mostly cake-fed Nebraska at 15.50 downward to 8.25; bulls stronger; vealers 25 cents higher at 13.50 to 14.50.

Hog receipts, 25,000; better 140 to 225 pound butchers largely 12.85 to 13.10; majority packing sows 11.40 to 11.70; bulk strong weight killing pigs 12.75 to 13.10; shippers took 4,500; estimated hold over 16,000.

Sheep, receipts 22,000; best fat range lambs 15.85; bulk 15.50 to 15.85 most better grade natives 15.00 to 15.25; several loads 15.50; feeding lambs upward to 15.75; bulk fat ewes 6.50 to 7.50.

CANADIAN GRAIN

MONTREAL, Oct. 1 (Canadian Press).—There were some demands from foreign buyers on the Montreal market yesterday for Canadian grain and sales of odd loads of Manitoba wheat and oats were made for October shipment. The bids received for barley were one cent per bushel below working basis, and a cable from London reported that sales of No. 1 Northern were made in that market at 49s 3d per quarter for October shipment. A bid of 15 cents per 100 pounds for 25 loads of oats to Antwerp was received from New York exporters, but as the rate is firmly held at 17 cents, no business resulted.

The only business of importance reported in the cash grain market was sales of a few loads of No. 3 Northern wheat at 8 1-2 and 9 cents per bushel over the Winnipeg October option, c.i.f. Montreal. The domestic trade in Ontario and Quebec oats was quiet, but as the offerings were small the tone of the market was steady and prices were unchanged. No. 2 white selling at 50 1-2, No. 3 white at 48 1-2 to 49, and No. 4 white at 46 1-2 to 47 per bushel, ex-store.

While the undertone to the spring wheat flour market was easier, prices failed to show any change. There were no new developments in the Winter wheat flour market, prices being well maintained under a fair demand.

A fair volume of business was transacted in all lines of milliced and prices were steady. The trade in standard grades of rolled oats was steady.

The stock of cold storage eggs in Montreal yesterday was placed at 127,923 cases, which showed a decrease of 5,059 cases as compared with the same date last month, and an increase of 8,018 cases with a year ago, while the stock of fresh eggs was 4,068 cases larger than that of September 1, and 4,287 cases in excess of a year ago.

The tone of the market today was firm, and prices for all grades were unchanged. The demand for supplies was steady and a fairly active business was done. The receipts were 2,745 cases, as against 1,620 for the same day last week, and 681 for the corresponding day a year ago.

A firm feeling prevails in the market for potatoes owing to the continued somewhat limited supplies coming forward for which there was a steady demand, and a fair trade was done, with sales of car lots of New Brunswick Cobblers at $1.20 per bag of 90 lbs., and Quebec varieties at $1.00 to $1.10 per bag of 90 lbs. ex-track.

The stock of creamery butter in Montreal today was 155,660 packages, which showed an increase of 2,820 packages, as compared with the first of last month, and a decrease of 101,864 packages with a year ago, while the stock of dairy butter on the first of the month was 1,559 packages larger than a month ago, and 172 packages above the same date last year.

The receipts of butter in Montreal today were 4,442 packages, as against 4,291 for the same day last week, and 9,107 for the corresponding day a year ago. The undertone to the market was firm and prices showed no important change, but the volume of business was small, the demand being somewhat limited from all sources.

The stock of cheese in Montreal on the first of the month showed a decrease of 36,389 boxes, as compared with the same date last month, and an increase of 5,738 boxes with a year ago. The stock of Canadian cheese in the three leading English ports on October 1st showed a decrease of 38,400 boxes with a month ago, and an increase of 49,500 boxes with last year, while the stock of New Zealand cheese was 45,600 boxes smaller than on September 1, and 64,600 boxes below October 1, 1924.

Th receipts of cheese in Montreal today were 8,938 boxes, as compared with 6,962 for the same day last week, and 10,063 for the corresponding day a year ago. Owing to the continued somewhat limited demand from English importers for supplies an easier feeling prevailed in the market, and prices were reduced a fraction.

STERLING EXCHANGE

MONTREAL, Oct. 2 (Canadian Press).—Sterling exchange rates were quoted here today as follows.

Sterling demands $4.83 1-2.

Sterling cables $4.84.

EGG MARKET.

OTTAWA, Oct. 2. — (Canadian Press).—The general tone of the egg market remains strong and unchanged. Reports from Montreal state that the car lot business is slow Western reports also state that Eastern dealers are not interested in Western eggs at the present time.

Ontario country points paying extras 37 to 40, firsts 33 to 36, seconds 23 to 25.

Montreal market is unchanged with an advance in prices expected the first of the coming week. Winnipeg is asking fresh extras 40, firsts 36, seconds 32. Egg stocks on hand on October 1st were 127,925 dozen as compared with 119,900 dozen at the same time last year. Poultry market is cleaning up closely and the outlook is favorable.

Winnipeg—Manitoba and Saskatchewan markets are steady but quiet and prices remain unchanged, Manitoba dealers paying country points extras 32, firsts 30, seconds 26, delivered cases returned.

Calgary dealers paying country points extras 32, firsts 28, seconds 24.

Edmonton egg market is firm with fresh jobbing extras 40, firsts 35, seconds 30. Poultry receipts are light. Wholesalers quotations spring 15, fowl 12.

Vancouver market is strong for the better grades. Jobbing fresh extras 50, firsts 48, seconds and pullets 42. Dressed chickens 35 to 40. Saint John egg market is well stocked. Jobbing fresh extras 41, firsts 41, seconds 35. Storage firsts 30, seconds 34. Poultry is plentiful and demand good.

Charlottetown demand is good under decreasing receipts. Wholesalers are paying country points extras 36, firsts 31, seconds 25. Poultry market is firm with dealers offering 14 to 17 for birds 5 pounds.

Chicago fresh firsts 38 to 41, December refrigerator 35 3-8.

New York fresh extras firsts 48 to 52, firsts 40 to 46, December refrigerators 36 5-8.

MOUNT PLEASANT

MOUNT PLEASANT, Sept. 30. —Mr. Maurice Rosenburg of Peterboro called on friends in the village on Wednesday.

Mrs. T. C. Borden and daughter, Dorothy, spent Friday in Millbrook.

Mr. and Mrs. Wm. Smith were visitors to Peterboro on Saturday.

Mrs. J. W. Thexton was visiting with her daughter, Mrs. E. Rutherford, in Lindsay the past week.

Born—To Mr. and Mrs. H. G. Best, at Mount Pleasant, Sept. 4, a daughter.

Mr. Wm. Perritt was in the village on business on Saturday.

Mr. and Mrs. Ira Lowes were business visitors to Omemee on Tuesday evening.

Mr. and Mrs. D. Atcheson spent Saturday shopping in Peterboro.

A local merchant is making improvements by a fresh coat of paint on his store front. This time it is a bright red color and will attract his many customers.

Mr. and Mrs. Robert Ruth and son, Gordon, accompanied by Mr. and Mrs. Albert Guest, motored to Lindsay on Friday and attended the Exhibition.

Miss Marguerite Russell of Millbrook made a call in the village on Friday evening.

Miss Jean Gregg motored to Millbrook on Friday on business.

Mr. and Mrs. Herbert Gardiner were visitors to Omemee on Tuesday evening.

Mr. Elmer Henry of Orange Corners made a business trip to the village on Wednesday.

Those who attended the funeral of the late T. A. Jackson in Omemee on Thursday from here were: Mr. John Thexton, Mr. Jos. Lowe, Mr. and Mrs. Herbert Gardiner, Mr. and Mrs. J. Handley, Mrs. Ira Lowe, Mr. Harry Finley, Miss L. Finley and Mrs. M. Lough.

Mr. A. Armstrong of Ida was in the village on Wednesday on business.

Mr. and Mrs. W. Casey and babe of Orange Corners spent Tuesday at the home of the latter's parents, Mr. and Mrs. W. Handley.

Dr. G. N. Earle, Omemee, made a professional call in the village last week.

Miss Alberta Russell, teacher, spent the week-end at her home, near Millbrook.

Mr. Stan. Lowe, Peterboro, made a call at the home of his parents, Mr. and Mrs. Jos. Lowe, on Tuesday.

Mr. and Mrs. H. Bryans spent Sunday with friends in Port Hope.

Mr. and Mrs. A. E. Best and Mr. Mewyn Best motored to Lindsay on Friday and attended the Exhibition.

Mr. Wesley Downer was a business visitor to Peterboro on Saturday.

Mr. and Mrs. Melville Handley and family motored to Omemee on Saturday evening.

Mr. H. G. Best and daughters, Lorraine and Grace, and Master Tom motored to Lindsay on Saturday and attended the Exhibition.

Mr. and Mrs. Austin Hayes and babe called on friends in the village on Saturday evening.

Mrs. Wesley Downer, Miss Alma Downer and Master Howey Downer attended the Exhibition in Lindsay on Friday, Alma and Howey remaining over the week-end with friends there.

Miss Fanny Rosenburg of Peterboro spent the week-end with her mother, Mrs. S. Rosenburg.

Mr. and Mrs. John Earle, Fairmount, and Mr. Clue Morden motored to Lindsay on Saturday and attended the Exhibition.

Miss Evelyn Bland, Omemee, spent the week-end with her parents, Mr. and Mrs. H. Bland.

Mrs. Elson is visiting friends in Millbrook.

Mrs. Nellie Mitchell, Omemee, called on friends in the village on Saturday.

Mr. and Mrs. Alex. Tully and family motored to Lindsay on Saturday.

TRENT RIVER NEWS

TRENT RIVER, Sept. 30.—Dairy butter is selling at 45c; fresh eggs at 30c.

A number from here attended Marmora Fair on Saturday.

Mr. and Mrs. Jas. Wright left today for Toronto.

Mrs. Pape and nephew, Joe Powers, have returned to Toronto from spending two weeks at the Cook cottage.

Mr. and Mrs. Hoffmann of Cleveland, Ohio, arrived Sunday as guests at the Cook cottage.

Mrs. George Scott was taken ill Saturday morning and confined to bed. Her daughter, Mrs. W. H. Tedford of Peterboro, arrived Saturday night to be in attendance.

An epidemic of colds has been going the rounds throughout the neighborhood.

The car that put the War in Warren

JIM WARREN bought a car—the "Ginger-bread Six."

Never heard of it before, but he happened to be walking along Automobile Row and during a lapse moment his foot slipped—he stepped inside.

"Nifty boat," said the salesman.

"Not bad," said Jim, as paint and doo-dabs got in their hypnotic work.

"But why isn't it advertised?" asked Jim.

"Don't need to advertise a job like that," was the forearmed reply. Sounded logical. But—

Six months later Jim had a collection of bolts and grease-cups and broken springs and disjointed steering mechanism and a motor that almost ran.

"Never again!" said Jim. "The car that's little known and never advertised hasn't much responsibility; little to live up to. Before I buy another car—or another anything—I'm going to get the facts. I'm going to read the advertisements about automobiles—or whatever I'm buying."

Advertisements are an invaluable guide to intelligent buying. Read them regularly

Care in Selection

The Wabasso Cotton Company Limited pays more per pound for its cotton to secure only the very best. A sample of every bale is carefully inspected by an expert Cotton Classer. Every shipment must satisfy this expert's demands, or be rejected.

Constant inspection through the entire process of manufacture makes WABASSO Cottons equal to the world's finest.

Wabasso Cottons are Canada's best

The Wabasso trade mark is your guarantee of highest quality. 8

FRIENDLY BONDS ARE GREAT HELP

British and U. S. Navies Instruments Maintaining Peace.

SAYS BR. COMMANDER.

GLOUCESTER, Mass., Oct. 2. —(Canadian Press). —The bonds of friendship between the British and United States navies "will be an immense help toward the maintenance of peace and the advance of civilization,' 'says Vice Admiral J. A. Fergusson, commander-in Chief of the North American and West Indies station of the British Navy in a letter received here to-day.

The letter, addressed to the Editor of the Gloucester Times, thanks the people of this city for their hospitality during the recent visit of the British warship Calcutta to Gloucester and adds:

"The good fellowship between officers and men of both navies increased at each meeting and this tie is stronger now than even during the late war."

PETHERICK'S CORNERS

PETHERICK'S CORNERS, Sept. 30.—Mr. Fred Barnum and his Sunday school class of ten boys accompanied by Rev. Chas. Daniels, took a motor trip to Trenton, returning by way of Brighton and Campbellford. All report an excellent time.

Mr. and Mrs. David Bunton, Miss Jennie Fry and Messrs. Roy and Fred Fry spent Sunday with Mr. and Mrs. John Mackenzie.

Miss Alma Simpson spent Sunday under the parental roof.

A number from this community attended the anniversary services at Rylstone on Sunday last.

We congratulate Mr. Roy Barnum on being successful in capturing the silver cup for the winner of the junior events of the field day in connection with Campbellford High school.

Messrs. Thos. and Garnet Kerr have returned from attending Peterboro and Lindsay fairs, where they carried off a large number of the leading prizes on their Ayrshire and Jersey herds.

READ THE WANT ADS.

DIARY OF PRIVY COUNCIL CLERK PRESENTS INTERESTING VIEWS OF TO-DAY'S LIME LIT NOTABLES

Says That Chief Justice Fitzpatrick is Above Usual Type.

BORDEN FORCEFUL.

Rancor of Party Divisions Promotes Political Obscurity of Leaders.

LONDON, Oct. 2 (Canadian Press).—Reference has been made in previous despatches to the memoirs recently published by Sir Almeric Fitzroy, for many years clerk of the Privy Council, it which he discusses notabilities whom he encountered during his long tenure of office. The following additional extracts are of interest:

"July 19, 1912. At today's meeting of the Privy Council opportunity was taken to summon Mr. Borden to be sworn. The Canadian Chief Justice, Sir Charles Fitzpatrick, also attended. Fitzpatrick is much above the usual type of Colonial lawyer, a man of polished manners, intelligent address, and not without distinct juridical value. He was much gratified by the King giving him an audience after the Council. Borden struck me as a forceful personality, direct and straightforward in his methods, one to be reckoned with in the estimate of Imperial dynamics.

"July 19, 1919. I saw Lord Byng last night, who had much that was interesting to say of those conspicuous men, Lord Northcliffe, the Prime Minister (Lloyd George) and Winston Churchill. The first, who stayed with Byng more than once at the front, in his opinion narrowly missed greatness owing to an instability of purpose. . . . While, however, the fit was on him, he believed him to be perfectly sincere. Byng thought nothing could rob the Prime Minister of the honor belonging to a man who had won his way by his tense energy and singleness of aim, and he also described him as alone among politicians in not only listening to the call for action, but throwing all his activities into its accomplishment, Asquith's genius lying rather in his ingenuity to find reasons for inaction.

"Winston he (Lord Byng) esteemed very highly, subject to the peril he became to himself and others when he surrendered himself to dreams of strategy—he (Churchill) has the great gift of placing his confidence undeservedly, and in a task he asked Byng to undertake has given him complete freedom of method and free choice of instruments.

"March 26, 1920. Dined with the Maclennans (he is a Canadian senator) and met Sir G. and Lady Perley, Lady Bective, and another Canadian politician. The conversation when the men were alone turned not unnaturally upon Canadia politics, and I was surprised to learn the extreme rancor of party divisions in that country. Even the admission of Liberals to Borden which made conscription possible does not seem to have softened aspersions, and the political future of such men seems very obscure."

OMEMEE PERSONALS.

OMEMEE, Oct. 1.—Mrs. J. J. Nichols is spending a short holiday with her daughter, Mrs. Ward of Norland.

Warden W. D. Stinson and R. J. Patterson, M.P.P., attended the Oakwood Fair, last week.

Mrs. Strong, of Chicago, is the guest of her sister, Mrs. Melville Earle.

Miss Young of the Public school staff, spent the week end with Lindsay friends.

Mr. and Mrs. W. G. Stephenson, Mrs. R. J. Adams and Miss Annie Stephenson motored to Stouffville on Sunday to visit their sister, Mrs. (Dr.) Smith.

Mr. and Mrs. B. Courtney of Lindsay called on friends in town on Monday.

Mr. and Mrs. W. Switzer of Peterborough visited Mrs. T. Doube on Monday.

Mr. Thomas Arnold of Lindsay was in town on business, Monday.

Miss Marion Carey of Orange Corners spent Sunday at her home in town.

Mr. and Mrs. E. H. Mitchell and daughter, accompanied by Mr. and Mrs. S. Faulkner were recent visitors to Bewdley where they visited the latter's daughter, Mrs. F. Halligan.

Mr. and Mrs. Sheridan Rea of Toronto and Mr. and Mrs. Barton Rea of St. Louis were the guests of Mr. and Mrs. H. Lamb over the week end.

Miss Mabel Weir left on Saturday for Detroit where she will take up a position. Her brother Harold who went a month ago is a bookkeeper in a groceteria.

Mr. Albert Stinson of Peterboro transacted business in town last week.

Mr. and Mrs. F. G. Sandy motored to Port Hope on Friday evening to hear the Hon. Vincent Massey address a Liberal-Progressive meeting.

Miss Ida Nugent has returned to Toronto after a short vacation with her parents, Mr. and Mrs. Henry Nugent.

Mr. and Mrs. Norton Mills of Lifford visited the former's sister, Mrs. William Magee on Sunday.

Miss Doris Sandy has returned to Toronto to complete her studies at Toronto University.

Mr. and Mrs. Smith of Dorchester and Mrs. McMurray of Brantford are the guests of their cousin, Mrs. D. Deyell.

Miss Parrot of Kingston returned home last week, after a pleasant visit with her sister, Mrs. George T. Wilson.

Mr. Dawson of Cannington spent the week end with his daughter, Mrs. L. A. Southworth.

Mr. and Mrs. E. H. Mitchell and daughter, Miss Emily, motored to Toronto on Friday and remained until Sunday.

Miss D. Anderson of Uxbridge paid a short visit with her friend, Miss Jessie Lamb on Friday and Saturday.

Mrs. J. Bushnell entertained a few ladies at her home on Thursday evening.

Mr. R. Hindes spent Sunday at his home in Millbrook.

Mrs. Amy Mulligan and Miss Ella MaCrea of Lindsay called on friends in town on Monday.

Miss Myrtle Weir of Fraserville spent the week end at her home here.

Mr. and Mrs. Albert Clemett and son, spent a few days last week with Lindsay relatives.

Miss Jean Sandy left last week to attend the Normal School in Toronto.

Messrs. Samuel Grandy, John Bent and L. A. Southworth are among the new car owners during the past week.

Mr. Meritt Bradburn who has been on the staff of the Bank of Toronto, for about four years at Omemee and Peterboro, is severing his connection this week, to take up other work.

Mr. and Mrs. D. Cobourn of Toronto passed through town on Monday, enroute to Trenton.

Posters are out for the annual Field Day in connection with the Omemee High school. A full programme of sports is being arranged also a home made candy and ice cream booth will be on the grounds, which are located in the Athletic Park.

Mr. Thomas Stinson of Lindsay, the Conservative candidate, will hold his first political meeting in Omemee at 2 p.m. of the same day in Coronation Hall, when the Hon. Sir Henry Drayton, former Minister of Finance will be the chief speaker.

The funeral of the late Thomas Andrew Jackson was held from the residence of his sister, Mrs. J. Gardiner on Thursday afternoon and was largely attended by many sorrowing relatives and friends. The service was conducted at the house and grave by the Rev. E. W. Rowland.

Left to mourn his loss are his three sisters, Mrs. J. Gardiner, Mrs. J. Stewart and Mrs. H. Bradley, also two brothers.

APPROVES PREFERENCE.

HON. J. J. ASTON

ENCOURAGEMENT OF EMPIRE TRADE BY A RESOLUTION

Astor Says Appointment of Liaison Officer Excellent Step.

BUT NOT FAR ENOUGH.

Better Trade Organization and Good Will is Necessary.

MELBOURNE, Australia, Oct. 2. — (Canadian Press Cable, via Reuter's).—The encouragement of inter-Empire trade was laid down by a resolution passed by the Imperial Press Conference here yesterday as the avowed policy of the whole Imperial press.

The resolution was moved by Major the Hon. J. J. Astor, chairman of the Times Publishing Company, London, who said that the appointment of an Australian liaison officer in London was an excellent step, but in his opinion it did not go far enough. The British Foreign Office should take a larger part in Imperial affairs, he added, and the creation of better inter-Imperial diplomatic machinery would lead to greater results than had already been achieved in inter-Empire development.

With regard to Empire preference, Major Astor expressed the belief that public opinion in Great Britain would continue to move towards the Dominions' point of view, but preference was not the only thing needed—better trade organization and goodwill were also necessary.

The formation of a sub-committee to consider the subject of the promotion of Empire trade was agreed to by the conference.

Lord Apsley, M.P., of the Morning Post, London, moved a resolution, which was carried, calling for the publication of accurate information as to the opportunities of emigrants to the Dominions. Lord Apsley said he would like to see an improvement in the conditions for the reception of immigrants, who, he said, must be fit and willing to work and determined to succeed. "Nearly all the failures among migrants," he said, "are due to physical unfitness."

It was resolved to hold the next Imperial Press Conference in London in 1930.

NEWS FROM DOURO.

DOURO, Oct. 2.—Mr. and Mrs. H. Hickey and children of Peterboro and Miss Gertrude Blackburn of Newmarket were recent Sunday visitors of Mr. and Mrs. Allan Hayes.

Miss Nora Devlin of Peterboro spent a few days with friends here.

Mrs. Timothy Garvey spent a few days with her son, Rev. J. J. Garvey, Lakefield.

Mrs. Hickson of Ennismore is spending some time with Mrs. Frank O'Connor owing to the latter's illness.

Messrs. Patrick and William Cavanagh and Mrs. A. Whibbs were in Buffalo for the funeral of their brother, the late John Cavanagh.

Two small children of Mr. and Mrs. Frank McCarthy, Peterboro, are visiting their aunt, Mrs. Thos. Forsythe.

Mr. James Moher (south) has purchased a car.

Many are filling their silos this week.

The heavy frosts at night are unusual for the time of year.

Mr. William Torpey of New Westminster, B.C., visited Mr. and Mrs. A. Carveth this week.

CAVAN NEWS

Three agents are again on the Dranoel Station, C.P.R. During the summer there was only an operator on at night.

Mr. and Mrs. H. Byles, Miss Keily and Mrs. Milligan motored to Lakefield on Sunday to visit Kelly and Joe Munroe, who are attending the Grove school this term.

Mr. Long who has been visiting his cousin, Mrs. E. Syer, went to Port Perry on Thursday to visit Mr. Wm. Coulter. From there he will return to his home in Cleveland. He shipped a number of small Ontario cedar trees, to plant at his home there on his return. Mr. Long's home was formerly in Port Hope, but he now resides with his sister in Cleveland.

WOMEN SWELL LISTS.

HULL, Que., Oct. 2. —(Canadian Press). —Hull registration figures will be ready during the week-end but present indications point to approximately 10,000 additional names on the lists. The former voting lists totalled somewhat over 5,000 and with the new names registered the Hull Federal vote this year will be at least three times that contained on the original lists.

The increase results from the heavy registration of women who, not being permitted to vote in the Quebec Provincial elections, the list of which formed the basis for registration ,have turned out in very large numbers.

MEMOIRS INTEREST NOW.

SIR ALMERIC FITZROY

DAWES PLAN KILLS MINING MOVEMENT

Assertion Made By Vice-President of Miners' Federation.

LIVERPOOL, Eng., Oct. 2. — (Canadian Press). — The proceedings of the parilamentary labor party at their conference yesterday were mainly concerned with the partys internal and foreign policy. The effect of the Dawes plan on British mining was discussed; Herbert Smith, vice president of the miners federation alleged that the plan was killing the mining movement.

J. Ramsay MacDonald promised that if the party again came into power, he would order an investigation of this matter. He also announced that as soon as the terms of the security pact were known the internation socialist body would call a conference to consider action against the pact, which they apposed.

The conference adopted a resolution presented by Sidney Webb, former President of the Baord of Trade, in favour of the public ownership of banks and a credit system. Speaking to this resolution, Lieut. Oswald Mosley, husband of the former Lady Cynthia Curzon, just nominated as prospective labor candidate for the Commons, declared that the banks wielded goverrntal power all the more supreme because their deeds were carefully concealed from public knowledge.

"The great banks are like cuttlefish," he said, "their tentacles over every industry, while their directive purpose is concealed by inky clouds of manufactured mystery."

The business of the conference closed with the election of a new executive a significant feature of which was the defeat of Sidney Webb.

TO INCREASE SUBSIDY.

Housing Problem in Scotland in Dire Need of Attention.

LONDON, Oct. 2 (Canadian Press Cable)—Premier Baldwin announced yesterday that in order to speed up and encourage mass productions the government has decided to increase the Wheatley subsidy from £160 to £200 for the first 4,000 houses of alternative types in Scotland.

It had been pointed out to the government that while the shortage of houses in England was being overcome, the position in Scotland was steadily growing worse and the people in some districts were living and dying in hovels.

BREAD PRICE DROPS IN LINE WITH WHEAT

One Cent Hacked From Retail Figure—Record Wheat Move.

WINNIPEG, Man., Oct. 2. —(Canadian Press) —Declining wheat prices brought a reduction in the price of bread here to-day. A one cent per loaf decrease was announced, the 16-oz. loaf selling at seven cents and the 20-oz at eight.

In Constantinople a great portion of domestic purchases is made from street peddlers, who sell nearly everything, from fish and vegetables to dress suits.

ESTIMATES EXCEEDED.

Subsidy Granted By Government to Owners—Maintain Rate.

LONDON, Oct. 2 (Canadian Press).—The Mines Department announces that the amounts paid in the mining subsidy for the month of August totalled £1,517,678, which bears out the prediction that the first estimates of a million sterling monthly would be largely exceeded.

This subsidy was granted by the government to enable the mine owners to maintain the rate of wages for their employees pending a settlment of the controversy between th operators and workers, which threatened a general strike.

COMMONS TO HAVE CANADIAN SESSION

Inter-Parliamentary Union—Now in Washington—To Meet in Ottawa.

OTTAWA, Ont., Oct. 2. —(Canadian Press) —The Canadian House of Commons will on Tuesday, October 13, be the scene of the Canadian Session of the Inter-Parliamentary Union, which is at present in Washington, U. S. A., local arrangements are in the charge of Senator N. A. Belcourt who has been selected head of the Canadian session, and who is at present in Washington.

On Tuesday evening the delegates will be the guests of the Dominion Government at a dinner at the Chateau Laurier, at which the Prime Minister, the leader of the opposition, and other distinguished members of the Federal Parliament, will probably be in attendance.

The delegates arrive in Ottawa at 11 p.m., on Monday, from Toronto. On the following day, Tuesday, October 13, they will commence their session in the House of Commons at 10 o'clock. At one they will lunch at the Chateau, and at 2.30 will recontinue their session if their business has not already been concluded at 8 p.m.

They will be guests of the Canadian Government, and at 9 o'clock, the followin gmorning will entrain for Montreal, if time permits, they will be taken for a drive around the city, following the conclusion of the session in the House of Commons; this programme is tentative.

CARS COLLIDE.

Accident Occurred on Cordova Road—Autos Damaged.

MARMORA, Oct. 2.—Cars driven by Mr. Louis Bedore and Mrs. E. Hewitt collided on the Cordova Road on Wednesday afternoon, the latters car sustaining considerable damage.

DECLINED NOMINATION.

Conservative Convention Chose Hon. Dr. Normand Unanimously.

THREE RIVERS, Que., Oct. 2 (Canadian Press).—Hon. Dr. L. P. Normand, ex-president of the Privy Council, yesterday declined the nomination as Conservative candidate in Three Rivers-St. Maurice for the forthcoming Federal election. It was tendered to him by a delegation from the Conservative convention, which had chosen him unanimously.

It was later proposed that Hon. E. L. Patenaude be asked to come to Three Rivers and beg Mr. Normand to enter the fight.

There's only one quality of MAGIC BAKING POWDER and that's the highest

Made in Canada

NO ALUM

E. W. GILLETT CO. LTD. TORONTO, CAN.

No matter what it is, a woman can get it cheaper somewhere else.

Many Japanese crabs attain a weight of more than 30 pounds.

Women's hats are now made in different sizes in the same way as

LEADS KNIGHTS

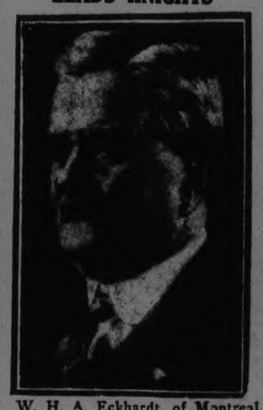

W. H. A. Eckhardt, of Montreal, who was recently re-elected as grand chancellor of the sovereign grand priory of Canada of the Knights Templar.

G.O.M. OF C.P.R.

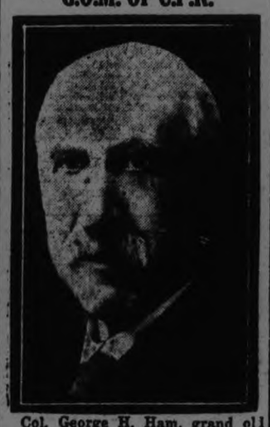

Col. George H. Ham, grand old man of the Canadian Pacific Railway, who attained his 78th year this week.

GIVEN CREDIT

Lord D'Abernon, British ambassador to Berlin, to whose capable diplomacy credit is given for the present nearness of a European agreement on security issues.

Plantol Soap

A toilet soap made only from plant fruit and flower oils.

Highest quality at a popular price~~Ten cents a cake. For sale everywhere in Canada

LEVER BROTHERS LIMITED TORONTO.

LEVER BROTHERS LIMITED
Toronto, Ontario

Please send me a full size cake of Plantol Soap. 5c is enclosed herewith to cover cost of mailing.

Name.....
Street.....
City.....
Province.....

LPN 501

THE EVENING EXAMINER, PETERBOROUGH, FRIDAY, OCTOBER 2, 1925

The tail end of my September and part of October notes do not matter now. They are lost, and perhaps the wild folks are reading them in the Greenwood, laughing at me too, but new notes crowd me with more than I can tell.

When I left Ruth, to go and seek more experiences, I took a canoe and paddled along the shore to a place where there is a clearing. I got out, pulled the canoe up on the rocks, turned to pick up my field glasses, and—Look who's here!

Five partridge sitting on a log, crooking their necks to see what kind of beast I may be. They decided I did not look so good, upon closer inspection, so all five hopped off the log and into the brush, and were lost to view in a moment.

That was in August. In Autumn, these birds seem to lose their wits. It is one of the unanswered riddles of the Canadian Woods. The Partridge, or Ruffed Grouse, in Autumn will act in such a foolish manner that it is hard to understand. They will sometimes come into the house, jump on the table and act like one demented, and then suddenly become afraid and leave in a hurry.

While I sat down to tie my boot laces, which had become caught in the underbrush, a flock of strange birds wheeled through the air in a most fanciful manner, twittered in great confusion, and alighted on a pine. I nearly fell into the lake in my hurry to look through the glasses at them.

They were Crossbills.

That does not sound very spectacular, but just listen.

The Crossbill is a bohemian wanderer. It is not permanent in any one place and it is five years since they were last seen here. They eat the cedar fruit or seeds the pine and other conefirous seeds and they climb about upside down, just as a parrot does. The male is very brilliant, with red coat, and the female is yellow green, and another, which I suppose to be a male young one, shows a mixture of all these colours.

In the winter, these beautiful and rare birds may visit you, and if so, take a good look, for they may not be seen again for years. This is a true Canadian bird.

(Copyright 1925)

LLOYD GEORGE LOOKS HAPPY

Rt .Hon. Lloyd George, taken at Stockport, the great centre suburban to Manchester, after his striking back-to-the-land speech there, with, left to right, Mr. Fildes, Miss R. Brunstrom and, next to Lloyd George, Miss Fildes.

YOUR HEALTH

By ROYAL S. COPELAND, M.D.,
Former Commissioner of Health, New York City.

OVERFEEDING IS A BAR TO A HAPPY BABY.

Overfeeding is one of the obstacles to a baby's happiness. He is unhappy for a few moments if he is not permitted to take all the food he thinks he wants. He is miserably unhappy for a long time if he is permitted to take this surplus of food.

The baby's stomach is limited in its capacity. It just cannot hold more than this limited quantity. If too much milk is given, the excess is returned through the mouth.

The doctors call this particular rejection of food "regurgitation." That is a big word, isn't it? Regurgitation differs from real vomiting. It is merely a return of the surplus, without sign of pain or illness.

Nature is very watchful of the health and welfare of the baby. The stomach is supplied with watchful nerves and strong muscles. On the first sign of overfeeding the good little stomach makes known that it can handle no more food. The regurgitation of the milk is the warning to the mother that baby has had enough.

The mother has more milk than the very young baby needs. As the child grows older and stronger he can take more.

Vomiting is quite a different thing from simple regurgitation. In the latter the milk is returned sweet and normal. In vomiting the ejected material is sour and may be clotted.

True vomiting is accompanied by certain pronounced symptoms which indicate real illness. The baby is cold and pale. He may be bathed in a clammy perspiration. It is very apparent he is a sick youngster.

Vomiting does not of necessity indicate stomach trouble. Usually it does, but the infectious or contagious diseases are sometimes introduced by this symptom. Pneumonia and other ailments may begin this way.

In most instances, however, vomiting, especially if the discharged material is disagreeable to the smell, is a sign of a disturbed stomach due to improper feeding. On this account, the first thing to do in case of vomiting is to stop the food.

It seems a terrible thing to a young mother to deprive her baby of all food, but it can go very well for seven or eight hours without any food whatever. Then barley water can be given.

Always notify your doctor if the baby is seized with vomiting spells. There is something wrong in your method of feeding and you should find out what must be changed to make the feeding exactly right.

ANSWERS TO HEALTH QUERIES

L. M. B. Q.—What do you advise for blackheads?

A.—Careful diet, and regular elimination, and be advised by your doctor as to your condition. Send self-addressed, stamped envelope for full particulars.

* * *

R. E. B. Q.—Does a bad or affected liver cause one to have dizzy spells?

A.—Yes, that is a symptom.

* * *

I. W. S. Q.—What causes snoring?

A.—Usually this is the result of mouth breathing. The first essential is to restore normal breathing through the nose. It may be impossible on account of adenoids, catarrhal thickening of the nasal tissues or excessive nasal secretions. There are other causes of snoring due to habit or posture.

* * *

N. B. Q.—Would it be advisable to give a two-year-old child grated carrots?

A. Yes; if they are well cooked.

P.W. Q.—What is the cause of aching feet?

A.—It may be fallen arches. Consult an orthopedist.

(Copyright, 1925.)

STREET NAMES

LUNDY'S LANE.

The name of this street celebrates one of the engagements between the British and American forces during the war of 1812. The battle field is within a mile of Niagara Falls, and was part of Lundy's farm which was occupied by the British troops who maintained it against an American attack after a day of hurried movements, rapid advances, desperate charges, and quick retreats. Victory hovered doubtfully over a well and chivalrously fought field. Both sides claimed to have won the action as the field was left for a time untenanted, the Americans retreating across the Chippawa river and the British withdrawing to their encampment on Queenston Heights, but the advantage lay with the British, as the field remained in their possession and on them fell the duty of tending the wounds of friend and foe, and digging graves for the fallen of both armies.

In the pursuit of the flying Americans, Lieutenant Moorsom, one of the most promising of the younger British officers, was mortally wounded. Beside him fell the commander of a brigade of Americans who had been the last man to retire before the onset of the British. Both officers were buried in a single grave at the foot of a large acacia tree which still stands, a fitting memorial to the virtues and courage of the dead on both branches of the Anglo-Saxon race who sleep under its shadow.

FINDS 100 NEW FLOWERS.

One hundred new flowers were brought to the United States recently when Dr. Francis W. Pennell, of the Academy of Natural Science, Philadelphia, returned from an exploration trip to Chile and Peru. They all are species of the family to which the fox glove, snapdragon, and lady-slipper belong.—Popular Science Monthly.

Boots Made To Order

You will be sure of foot comfort if you wear custom-made boots, of the best Canadian calf, French calf or Viel Kid. We guarantee a fit.

SEE OUR SAMPLES OF BOOTS AND LEATHER

We have in stock hand-made Work Boots Goodyear Welt Shoes Repairing a specialty. Have your shoes rebuilt by us.

W. & A. Ingram
CUSTOM SHOEMAKERS
430 George Street.
(Next door to Jordan, Florist)
TERMS: CASH.

WILSON'S FLY PADS
Kill them all, and the germs too. 10c a packet at Druggists, Grocers and General Stores.

DOG SHOW PRIZE WINNERS

Great Danes—Open, dogs: 1, Jim White, Bingo. Winners, dogs: 1, Jim White, Bingo.

Newfoundlands—Puppies: 1, W. G. Henderson, Inverlea Jack. Novice, dogs: 1, W. G. Henderson, Henderson's Bing. Limit, dogs: 1, W. G. Henderson, Henderson's Bing; 2, W. L. Ianson, Ianson's Beauty. Open dogs: 1, Daniel Bailey, Black Night; 2, W. G. Henderson, Henderson's Bing. Winners, dogs: Daniel Bailey, Black Night. Reserve winners, dogs: W. G. Henderson, Henderson's Bing. Local, dogs: 1, W. G. Henderson, Henderson's Bing; 2, Leo Murphy, Pal; 3, W. G. Henderson, Inverlea Jack. Local, bitches: 1, W. L. Ianson, Black Princess; 2, Leo Murphy, Curly.

Russian Wolfhounds—Limit, dogs: Mr. and Mrs. Morton, Czar of Kasavina. Open, dogs: 1, Vaski Kennels (E. M. Burke, Prop.), International Champion Galaroff O'Valley Farm; 2, Mr. and Mrs. Morton, Czar of Kasavina. Winners, dogs: Vaski Kennels (E. M. Burke, Prop.), International Champion Galaroff O'Valley Farm. Reserve winners, dogs: Mr. and Mrs. Morton, Czar of Kasavina. Canadian bred bitches: 1, Geo. Oakley, Countess Petrova. Limit, bitches: 1, Geo. Oakley, Countess Petrova. Open, bitches: 1, E. Beck, Zahftra of Tolstoi; 2, Geo. Oakley, Countess Petrova. Winners, bitches: E. Beck, Zahftra of Tolstoi. Reserve winners: Geo. Oakley, Countess Petrova.

Bloodhounds—Canadian bred, dogs: 1, A. F. Godson, Boris. Winners, dogs: 1, A. F. Godson, Boris. Open, bitches: 1, A. F. Godson, Bonice. Winners, bitches: A. F. Godson, Bonice.

Greyhounds—1, Dr. L. J. Stuart, King Cole. Puppy bitches: 1, Dr. T. J. Stewart, Queen Bess.

English Foxhounds—Open, dogs: 1, T. Curvin, Tim; 2, Alfred Davis, Bluge; 3, John Michell, Star. Winners, dogs: T. Curvin, Tim. Reserve winners, dogs: Alfred Davis, Bluge.

American Foxhounds—Canadian bred dogs: 1, C. C. Doughty, Limber; 2, O. R. Edwards, Vic. Novice, dogs: 1, C. C. Doughty, Limber; 2, O. R. Edwards, Baldy; 3, Or R. Edwards, Phil. Limit dogs: 1, C. C. Doughty, Limber; 2, W. J. Archibald, Archibald's Commodore. Open, dogs: 1, W. J. Archibald, Archibald's Commodore; 2, C. K. Lech, Cappy; 3, C. C. Doughty, Ring. Winners, dogs: C. C. Doughty, Limber. Reserve winners, dogs: O. R. Edwards, Vic. Local, dogs: 1, C. C. Doughty, Limber; 2, C. K. Lech, Cappy; 3, B. Lacey, Jr., Major. Brace Class: 1, C. C. Doughty. Canadian bred bitches: 1, O. R. Edwards, Daisy. Novice, bitches: 1, O. R. Edwards, Patsy; 2, O. R. Edwards, Missie. Limit, bitches: 1, O. R. Edwards, Patsy; 2, Mr. and Mrs. R. M. Manley, Tip. Open, bitches: 1, G. Cunningham, Spot. Winners, bitches: O. R. Edwards, Patsy. Reserve winners, bitches: O. R. Edwards, Missie. Local, bitches: 1, O. R. Edwards, Patsy; 2, Bert Cunningham, Fanny; 3, G. Cunningham, Spot.

Pointers—Open, dogs: 1, Rumson Farm Kennels, King Philip's Chief. Winners, dogs: Rumson Farm Kennels, King Philip's Chief (Breeder, H. E. Place).

English Setters—Canadian bred dogs: 1, A. J. Reynolds, Pal Reynolds. Novice, dogs: 1, A. J. Reynolds, Pal Reynolds. Open, dogs: 1, Rumson Farm Kennels, Rumson Farm Skyliner (Breeder Er. T. J. Robbr 2, A. J. Reynolds Pal Reynolds. Winners, dogs: Rumson Farm Kennels, Rumson Farm Skyliner. Reserve winners, dogs: A. J. Reynolds, Pal Reynolds.

Irish Setters—1, C. A. Stone, Forrest Larry Lloyd. Winners, dogs: C. A. Stone, Forrest Larry Lloyd. Open, bitches: 1, Major Sawyers, Sonora Molly Brannigan. Winners, bitches: Major Sawyers, Sonora Molly Brannigan.

Retrievers (Wavy)—Open, dogs: 1, H. E. Ellis, Bubbles. Winners, dogs: H. E. Ellis, Bubbles. Open, bitches: 1, H. E. Ellis, Tiny. Winners, bitches: H. E. Ellis, Tiny.

Irish Water Spaniels—Open, dogs: 1, A. C. Lacey, Teddy. Winners, dogs: A. C. Lacey, Teddy. Open, bitches: 1, Marshal's Kennels, Tango O'Brien (Breeder, W. H. Ewer); 2, John Mitchell, Tots. Winners, bitches: Marshall's Kennels, Tango O'Brien. Reserve winners, bitches: John Mitchell, Tots.

Springer Spaniels—Puppy dogs: 1, W. McKee Bingham, Trent Valley Eagle. Canadian bred dogs: 1, James Garrow, Grouse. Limit, dogs: 1, Capt. W. S. Smith, Invernesk Cadet; 2, Jas. Garrow, Grouse. Open, dogs: 1, Herbert S. Routley, Loyal Lord; 2, Capt. W. S. Smith, Invernesk Cadet; 3, Jas. Garrow, Grouse. Winners, dogs: H. S. Routley, Loyal Lord. Reserve winners, dogs: Capt. W. S. Smith, Invernesk Cadet. Puppy bitches: 1, H. S. Routley, Trent Valley Firecall; 2, H. S. Routley, Trent Valley Firelight. Open, bitches: 1, H. S. Routley, Damneugh. Winners, bitches: H. S. Routley, Damneugh.

Cocker Spaniels—Black puppy dogs: 1, John Massie, Northwood Sandy. Black novice dogs: 1, John Massie, Northwood Sandy. Limit, dogs: A. E. McKee, McKee's Pepper. Open, dogs, black: 1, Edward Wigg, Chub. Open dogs, red: 1, R. Runnit, Rufus. Winners, dogs: A. E. McKee, McKee's Pepper. Reserve winners, dogs: John Massie, Northwood Sandy. Local dogs: 1, Mrs. A. Nicholls, Bob; 2, W. Thompson, Snookie; 3, Jean White, Shilo. Open, bitches, black: 1, R. Runnit, Beauty; 2, Wm. Thompson, Ebony. Limit, bitches, parti-color: 1, Mrs. G. Downer, Rector's Kawartha Queen; 2, Marshall's Kennels, Essex Belle (Breeder, J. A. Jones). Canadian bred bitches: 1, Mrs. D. Dudley, Red Princess; 2, W. S. Howson, Brownie. Novice, bitches: 1, John Massie, Topsy. Open, bitches: 1, Mrs. D. Dudley, Blondel; 2, Mrs. D. Dudley, Red Princess. Winners, bitches: Mrs. D. Dudley, Blondel. Reserve winners, bitches: John Massie, Topsy. Local, bitches: Mrs. G. Downer, Rector's Kawartha Queen; 2, Miss Linda Blowders, Nellie; 3, W. S. Howson, Brownie.

Collies (Rough)—Puppy dogs: 1, J. N. Levine, Pineridge Duskey Lad; 2, Wm. H. Lytle, Origue Prince Hector; 3, Mr. and Mrs. R. M. Manley, John. Canadian bred dogs: 1, K. Sine, Commanding Style; 2, J. N. Levine, Pineridge Duskey Lad; 3, Wm. H. Lytle, Origue Prince Hector. Limit, dogs: J. N. Levine, Pineridge Duskey Lad. Open, Lad. Winners, dogs: K. Sine, Commanding Style. Reserve winners, dogs: J. N. Levine, Pineridge Duskey Lad. Local, dogs: 1, K. Sine, Commanding Style; 2, L. Anthony, Duke; 3, Mrs. H. Smith, Beauty. Puppy bitches: 1, J. N. Levine, Pineridge Dusky Maid. Canadian bred bitches: K. Sine, Topsy Argyle. Novice, bitches: 1, J. N. Levine, Pineridge Dusky Maid. Limit, bitches: 1, J. N. Levine, Pineridge Dusky Maid. Open, bitches: 1, J. N. Levine, Pineridge Dusky Maid. Winners, bitches: J. N. Levine, Pineridge Dusky Maid.

Shepherd Dogs (Alsatian)—Puppy dogs: 1, Mrs. Jessie H. Perrin, Palisade Jax; 2, A. Loveridge, Iso V. Bergholtz; 3, L. Bowie, North Shore Rolf Bollstar. Canadian bred dogs: 1, A. Loveridge, Iso V. Bergholtz. Novice, dogs: 1, F. A. Martin (Car-Tuck Kennels), Gerri Von Waldensee; 2, L. Bowie, North Shore Rolf Bollstar; 3, S. F. Toplis, Peter Piper. Limit, dogs: 1, A. Loveridge, Iso V. Bergholtz; 2, F. A. Martin (Car-Tuck Kennels), Gerri Von Waldensee; 3, Geo. W. Green, Lux (Imp.). Open, dogs: 1, A. Loveridge, Iso V. Bergholtz; 2, Strachan and Loveridge, Dodo of Ardbern; 3, Geo. W. Green, Lux (Imp.). Winners, dogs: Mrs. Jessie H. Perrin, Palisade Jax. Reserve winners, dogs: A. Loveridge, Iso V. Bergholtz. Local, dogs: 1, Mrs. Jessie H. Perrin, Palisade Jax; 2, Geo. W. Green, Lux (Imp.); 3, J. W. Kelly, Brutus of Stonehouse. Puppy bitches: 1, Frank U. Waller, Brawn; 2, N. F. Maker, Alsatian Rose. Canadian bred bitches: 1, John Naples, Trusty Von Valkenberg; 2, Frank U. Waller, Brawn. Novice, bitches: 1, John Naples, Trusty Von Valkenberg; 2, C. Toplis, Gipsy Queen. Limit, bitches: 1, John Naples, Trusty Von Valkenberg; 2, A. Loveridge, Roxawna of Kaslo; 3, F. A. Martin (Car-Tuck Kennels), Alda V. D. Ederkoppe. Open, bitches: 1, A. Loveridge, Roxawna of Kaslo; 2, F. A. Martin (Car-Tuck Kennels), Alda V. D. Ederkoppe; 3, G. J. Arlow and T. G. Baker, Miss Eder of Southmore. Winners, bitches: John Naples, Trusty Von Valkenberg. Reserve winners, bitches: A. Loveridge, Roxawna of Kaslo. Local, bitches: 1, John Naples, Trusty Von Valkenberg; 2, C. Toplis, Gipsy Queen; 3, Geo. C. Logan.

English Bulls—Puppy dogs: 1, Jas. Cassina, Baldwin Dominator. Canadian bred dogs: 1, Jas. Cassina, Baldwin Dominator; 2, Eddie Wilson, Hefty Prince. Novice, dogs: 1, Eddie Wilson, Hefty Prince; 2, S. Drury, Major. Limit, dogs: 1, Jas. Cassina, Baldwin Dominator; 2, Eddie Wilson, Hefty Prince. Open, dogs (under 45 lbs.): 1, Jas. Cassina, Baldwin's Dictator; 2, Eddie Wilson, Hefty Prince. Open, dogs: 1, Dr. T. E. Sleeth, Ch. Kingsway Man-o-War; 2, Jas. Cassina, Baldwin Dominator. Winners, dogs: Dr. T. E. Sleeth, Ch. Kingsway Man-o-War. Reserve winners, dogs: Jas. Cassina, Baldwin Dominator. Novice, bitches: 1, Jos. Wheeler, Peterboro Sweetheart. Limit, bitches (over 45 lbs.): 1, Jas. Cassina, Morning Glory. Open, bitches: 1, Mrs. T. E. Sleeth, Ch. Kingsway My Reverie; Jas. Cassina, Morning Glory. Winners, bitches: Mrs. T. E. Sleeth, Ch. Kingsway My Reverie. Reserve winners, bitches: Jas. Cassina, Morning Glory. Local, bitches: 1, Jos. Wheeler, Peterboro Sweetheart.

French Bulldogs—Puppy dogs: 1, Fred J. Green and J. C. Green, Tres Bien. Novice, dogs: 1, Mrs. E. J. Dowser, Coquin Gamin. Limit, dogs: 1, Mrs. E. J. Dowser, Coquin Gamin; 2, W. J. Riesberry, Woos Lavon; 3, Mrs. L. L. Maguire, Bluenose Joffre. Open, dogs: 1, Mrs. E. J. Dowser, Coquin Gamin. Winners, Mrs. E. J. Dowser, Coquin Gamin. Reserve, W. J. Riesberry, Woos Lavon. Local, dogs: Mrs. L. L. Maguire, Bluenose Joffre. Novice, bitches: 1, Mrs. Arthur Moscrop, Toots. Limit, bitches: 1, Mrs. A. R. Preston, Bessie of Ramean; 2, F. J. Green and J. C. Green, Tres Bien. Open, bitches: 1, Mrs. A. R. Preston, Bessie of Ramean; 2, F. J. Green and J. C. Green, Winnie Winkle. Winners, Mrs. A. R. Preston, Bessie of Ramean. Reserve: F. J. Green and J. C. Green, Winnie Winkle.

Bull Terriers—Open, dogs: Prizes withheld. Novice, bitches: 1, W. Kearns, Beach Park Lady; 2, J. J. Crowley, Beach Park Lassie; 3, J. J. Crowley, Beach Park Queenie. Winners: W. Kearns, Beach Park Lady. Reserve: J. J. Crowley, Beach Park Lassie. Local, bitches: W. Kearns, Beach Park Lady.

Airedales—Canadian bred dogs: 1, J. Davey, Ringmaster Laddie; 2, J. Sedgwick, Kim. Novice, dogs: 1, J. Abraham, Drogheda Prince; 2, J. Sedgwick, Kim. Limit, dogs: 1, F. L. Coleman, Wrighville Bootlegger; 2, J. Davey, Ringmaster Laddie. Open, dogs: 1, F. L. Coleman, Wrightville Bootlegger; 2, J. Davey, Ringmaster Laddie. Winners: F. L. Coleman, Wrightville Bootlegger. Reserve: J. Davey, Ringmaster Laddie. Local, dogs: 1, J. Abraham, Drogheda Prince; 2, J. Sedgwick, Kim; 3, W. Sutton, Bobs Reserve: Mrs. Poolman, Rags. Canadian bred bitches: R. B. Halpenny, Ashburn Pep. Novice, bitches: 2, F. J. W. Mason, Louis R. Limit, bitches: 1, R. B. Halpenny, Ashburn Pep; 2, F. J. W. Mason, Louis R. Open, bitches: 1, A. Handy, Nowray Belle; 2, R. B. Halpenny, Ashburn Pep; 3, F. J. Mason, Louis R. Reserve: Mrs. J. Reid, Daisy. Winners: H. Handy, Norway Belle. Reserve, R. B. Halpenny, Ashburn Pep. Local, bitches: 1, F. J. Mason, Louis R.; 2, Mrs. J. Reid, Daisy; 3, H. Wood, Aurora Bella. Reserve: Master Hugh Pollard, Toots.

Irish Terriers—Puppy dogs: 1, prize withheld; 2, J. C. Loucks, Mike II. Open, dogs: Henry McBain, Rhudbblan Barkis. Winner: Henry McBain, Rhudbblan Barkis. Local, dogs: 2, W. C. McBride, Paddy; 3, H. A. Morrow, Annandale Paddy. Novice, bitches; 2, J. C. Loucks, Rex. Open, bitches: H. O. Dale, Ch. Annandale Kitty. Winner: H. O. Dale, Ch. Annandale Kitty. Local, bitches: 2, Harry Rudkins, Flossie.

Boston Terriers—(under 15 lbs.)—Canadian bred dogs: Mrs. F. Tompkins Government Control. Novice, dogs: Litt Lock Kennels, Tiny King Tad; 2, J. Akey, Miggie King. Limit, dogs: 1, Lift Lock Kennels, Tiny King Tad; 2, Mrs. F. Tompkins, Government Control. Open, dogs: 1, Mrs. T. Tompkins, Government Control; 2, Sharp's Derby Gift. Novice, dogs: Blucher Kennels, Blucher King II. Open, dogs: E. A. Brown, Highball Just It.

Boston Terrers—20 and not exceeding 25 lbs. H. W. Ballard, Buster Ballard.—Novice, dogs: 1, A. Grant, Captain Stroller; 2, H. W. Ballard, Buster Ballard; 3, Mrs. Jas. Stevenson, Buddy Prince. Limit, dogs: 1, A. H. Sharpe, De Luxe Kingbencher; 2, H. W. Ballard, Buster Ballard. Open, dogs: 1, Roselawn Kennels, Roslawne Bobayelle; 2, A. H. Sharpe, De Luxe Kingbencher. Winners: E. A. Brown, Highball Just It. Reserve: Lift Lock Kennels, Tiny King Tad. Local, dogs: James Akey, Miggie King; 2, Mrs. C. J. Telford, Buster; 3, W. A. Richman, Lad. Winners: N. Jones, Sport. Reserve: Allen Park, Sammie Jay. Breeders, dogs: Mrs. F. Tompkins, Government Control. Canadian bred bitches, under 15 lbs.: J. G. Manley, Lady Grand. Novice, bitches: 1, Blucher Kennels, Some Vamp; 2, J. G. Manley, Lady Grand. Limit, bitches: J. G. Manley, Lady Grand. Canadian bred bitches, 15 lbs. and not exceeding 20 lbs.—1, Lift Lock Kennels, Highball Beauty; 2, De Luxe Kennels (A. H. Sharpe), Armour bencher. Novice, bitches: A. H. Sharpe, Armour Kingbencher; 2, Lift Lock Kennels, Tiny King's Blink; 3, W. E. Jackson, Lady Mugs. Reserve: J. Sullivan, Queen. Limit, bitches: 1, Litt Lock Kennels, Highball Beauty; 2, A. H. Sharpe, Armour Kingbencher. Open, bitches: 1, H. B. Pincombe; 2, Roselll H. B. Pincombe; 2, Roselawn Kennels, O' Glo's Bashful Betty; 3, De Luxe Kennels, Armour Kingbencher. Canadian bred bitches: A. H. Sharpe, Lady Kingbencher. Novice, bitches: 1, Mrs. F. Burridge, Wonder's Lady Charming; 2, Master Gerard LeBari, Gipsy. Limit, bitches: 1, Lift Lock Kennels, Zizelo Toss; 2, Mrs. F. Burridge, Wonder's Lady Charming. Open, bitches: 1, Mrs. F. Burridge, Wonder's Lady Charming; 2, De Luxe Kennels, Lady Kingbencher. Winnes: Mrs. Detlor, Tootsie. Reserve: H. B. Pincombe, Nation's Dream Baby. Local, bitches: 1, W. E. Jackson, Lady Mugg; 2, Mrs. W. J. Carey, Sweet Marguerite; 3, Alex. Nesbitt, Tiny. Reserve: A. R. Janes, Nancy.

Fox Terriers (smooth)Puppy dogs: Bailey and Coleman, Clapton St. George. Open Dogs: 1, Bailey and Coleman, Clapton St. George; 2, George Goodwin, Canuck Contact. Winners, Bailey and Coleman, Clapton St. George. Reserve: George Goodwin, Canuck Contact. Local, dogs: 1, C. Armstrong; 2, Paddy; 3, G. Ringer, Nipper; 3, Wilfred Davis, Buster. Open, bitches: C. L. Mewburn, Danby Margaret. Winners, C. L. Mewburn, Danby Margaret. Local, bitches: 1, T. B. Griffen, Snap. 2, Miss May Perry, Nipper.

Fox Terriers (wire)—Canadian Bred Dogs: T. B. Grimshaw, Benson Bristles. Novice, dogs: M. W. Lyle, Jiggs. Limit dogs: 1, S. Bamford, Chantry Coddy; 2, T. B. Grimshaw, Benson Bristles; 3, J. A. Murdock, Swastika Ca Reserve: M. W. Lyle, Jiggs. Open, dogs: 1, S. Bamford, Chantry Coddy; 2, H. Doyle, Wrose Tickler; 3, T. B. Grimshaw, Benson Bristles. Reserve: J. A. Murdock, Swastika Captain. Winners, S. Bamford, Chantry Coddy. Reserve: H. Doyle, Wrose Tickler. Local, dogs: 1, Irene Faulkner, Sparkie; 2, M. W. Lyle, Jiggs; 3, G. R. Clegg, Byng. Canadian Bred Bitches: F. F. Small, Corinthian Countess. Limit, bitches: F. F. Small, Corinthian Countess. Open, Bitches: 1, F. F. Small, Corinthian Countess. Winners F. F. Small, Corinthian Countess.

Scottish Terriers—Open, dogs: Buchanan, Ellwyn Prince. Winners, uchanan, Ellwyn Prince. Puppy Bitches: Mrs. H. Miller, Defiant Lady. Open, bitches: Mrs. H. Miller, Defiant Lady.

Kerry Blue Terriers—Open, dogs: W. H. Lytle, Castletown Roche Paulus. Winners, Kerry Blue Castletown, Roche Paulus. Open, bitches: C. S. Calhoun, Hopeful Trixie. Winners, C. S. Calhoun, Hopeful Trixie.

Huskies—Open, bitches: Frank W. White, Nudine. Winners, Frank W. White, Nudine.

Samoyedes—Novice, dogs: 1, F. H. Brand, Bud; 2, F. Bowness, Rummy. Open, dogs: 1, J. H. Campbell, Bubbles; 2, F. Goselin, Teddy. Local, dogs: 2, Bert Munro, Jock; 3, F. Bowness, Rummy. Open bitches: 1, H. Smith, Toodles; 2, J. Edwards, Betty; 3, Dr. Johnson, Bessie.

Pomeranians (brown or chocolate)—Canadian Bred Dogs: G. W. Puncheon, Authority's Double; 2, Mrs. J. W. Bruce, Melbourne Starlight. Limit, dogs: G. W. Puncheon, Authority's Double. Open, dogs: 1, G. W. Puncheon, Authority's Double; 2, Mrs. J. W. Bruce, Melbourne Starbright.

Pomeranians (any other color)—Canadian Bred Dogs: 1, Bob Darcy, Dandy; 2, Max. M. Kerneghan, Society, Orange Fly. Limit dogs: M. M. Kerneghan, Society Orange Fly; 2, Mrs. J. W Bruce, Tweedledum of Vertikojo. Open dogs: 1, Mrs. Bruce, Tweedledum of Vertikojo; 2, J. T. Waggit, Arndale Guinea Gold; 3, M. M. Kerneghan, Society Orange Fly. Winners, Mrs. Bruce, Tweedledum of Vertikojo. Reserve: J. T. Waggit, Arndale Guinea Gold. Local, dogs: 1, Mrs. H. Smith Teddy; 2, M. M. Kerneghan, Society Orange Fly; 3, Harry Hicks, Darkie Puppy, bitches: Fred O. Goodfellow, Salisbury Ruby. Canadian Bred Bitches: G. W. Puncheon, Black Dottie Limit, bitches: G. W. Puncheon, Black Dottie. Open, Bitches: G. W. Puncheon, Lady Black. Novice, bitches: W. Grady, Peggy Twicks. Open, bitches W. Skeaff, Biddy; 2, W. Outram, Dimples. Winners, G. W. Puncheon, Black Dottie. Reserve: G. W. Puncheon, Lady Black. Local, bitches: W. Skeaff, Biddy; 2, W. Outram, Dimples; 3, Miss E. Drury, Trixie. Reserve: Leslie K. Large, Mitz.

Pekingese—Puppy, dogs: 1, Mrs. Dodd, Ty Nee Beauty Fly; 2, Mrs. E. A. Whitehouse, Ah Kim. Canadian Bred, dogs: Mrs. E. J. Dowser, Chinky Chog of China; 2, Mrs. E. Richards, Ailem Tia Chin. Novice, dogs: Mrs. Dodd, Mie Wei Sing Toi; 2, Mrs. Whitehouse, Ah Kim. Limit, dogs: Mrs. E. Richard, Ailem Tia Chin. Open, dogs: 1, Mrs. E. J. Dowser, Chinky Chog of China; 2, Mrs. E. Richards, Ailem Tia Chin. Winners: Mrs. E. J. Dowser, Chinky Chog of China. Reserve: Mrs. M. Dodd, Mie Wei Sing Toi. Sleeve, dogs: Mrs. M. Dodd, Mie Wei Sing Toi. Local, dogs: Mrs. W. A. Heslip, Bozo of Balcroft. Puppy, bitches: 1, Mrs. Minnie Quinton, Ju-Nee of Lonsdale; 2, Mrs. Wilhelmina K. Loescher, Pagans Hoh Fuhling; 3, Mrs. Loescher, Pagano Wm. Gun of Balcroft, Canadian Bred, bitches: 1, Mrs. B. Foster, Kadia Princess Moy Moon; 2, Mrs. Eastham, Chan Wei Hai; 3, Mrs. Whitehouse, Lady Li Wah II. Limit, bitches: Mrs. Foster, Kadiv Princess Moy Moon. Novice, bitches: Mrs. Minnie Quinton; 2, M. J. Hickey, Mah Jongg. Open, bitches: 1, Mrs. Foster Kadiv Princess Moy Moon; 2, Mrs. Minnie Quinton; 3, Mrs. Eastham, Chan Wei Hai; 4, Mrs. Whitehouse, Lady Lo Wah II. Winners, Mrs. Foster, Kadiv Princess Moy Moon. Reserve: Mrs. Quinton, Yu Nee of Lonsdale. Breeders, bitches: Mrs. Whitehouse, Lady Lo Wah II. Sleeve, bitches: Mrs. Dodd, Ty Nee Beauty Fly. Brace class: Mrs Loescher's brace Toy Poodles. Open, dogs: Gerald Dunsford, Snowball. Open, bitches, Gerald Dunsford, Smarty.

Beagles—Puppy, dogs: 1, Marshall's Kennels, Marshall's Buster Boy; 2, R. H. Ferguson, Prince Laddie; 3, W. Gould, Gould's Epinard. Canadian Bred, dogs: Marshall's Kennels, Godson Harker; 2, W. Thompson, Little Wonder. Limit, dogs: Marshall's Kennels, Man o' War; 2, Marshall's Kennels, Buster Boy; 3, W. Thompson, Little Wonder. Limit, dogs: Emerson Robertson, Vermont Park Leader; 2, Oscar C. Pierson, Pierson's Model Swampy Dromond; 3, Marshall's Kennels, Godson Harker. Open, dogs: 1, Emerson Robertson, Vermont Park Leader; 2, Marshall's Kennels, Marshall's Vixen; 3, W. Thompson, Little Wonder. Winners, Emerson Robertson, Vermont Park Leader. Reserve: Oscar C. Pierson, Pierson's Model Swampy Queen. Local, dogs: 1, Waller Rye, Dandy; 2, R. H. Ferguson, Prince Laddie; 3, W. Gould, Gould's Zez. Reserve: N. W. Thompson, Punch. Puppy, bitches: 1, P. Gettas, June; 2, P. Gettas, May; 3, Marshall's Kennels, Marshall's Flossie. Reserve: W. Gould, Gould's Bonny Bessie. Limit, bitches: 1, Oscar C. Pierson, Pierson's Model Swampy Queen; 2, Marshall's Kennels, Marshall's Flossie; 3, W. Thompson, Little Winnie. Limit, bitches: 1, O. C. Pierson, Pierson's Model Swampy Bliss; 2, Marshall's Kennels, Marshall's Peggie; 3, W. Thompson Little Winnie. Winners, O. C. Pierson Pierson's Model Swampy Queen. Reserve: P. Gettas, June. Local, bitches 1, P. Gettas, June; 2, P. Gettas, May 3, W. Thompson, Thompson Trixie.

Dalmatians—Open, bitches: Ralpl Davis, Sultana; 2, P. Heffernan. Winners, Ralph Davis, Sultana. Reserve P. Heffernan.

Pears

Mellowed, and colored only by Time—the purity of Pears is proverbial... That is why it is matchless for the complexion

Ask your Druggist for

YOUR GARDEN

PLANTING PERENNIALS.

The fall is one of the best times for planting perennials of all kinds, as they can be readily distinguished and arranged and the effect can be seen as one works. As soon as they have matured, probably about the fifteenth of September, they may be divided and transplanted. Most perennials are better for a fairly frequent digging up and dividing. At this time only the younger portions should be kept and the oldest parts discarded.

If you can't obtain planting material from a neighbor, have a partially or wholly filled border from which to obtain stock, do not remove the entire plant but use portions only. Uncover the roots on one side of the plant, remove a portion, say a half to two thirds and restore the earth after the reduction is made, firming it carefully. This piece removed may be divided into as many new specimens as possible. Smaller pieces of healthy growth, young growth will do better and fill out just as well in the long run as larger clumps.

Perennials may be obtained from the nurserymen either field grown or pot grown. The pot grown plants though more expensive of necessity are more compact and will stand the transplanting much better.

If you are fortunate enough to have a nursery of your own containing well grown seedlings which have been transplanted as necessary, this is no doubt one of the best ways of stocking. For success in transplanting this class of stock it is best to remove the plants with a good ball of earth, to avoid any setback any part of their growing period. water copiously the evening be- ose a day after a rain, so that ot shake loose easily from

sary. Starting at the plant's circumference set the spad down its full dept into the earth all the way around; the gradually work it around the root mas which will gradually loosen if the implement is worked back and forth patiently. Grasp the entire top of th plant close to

RESULTS OF DOURO SCHOOL FAIR

he following are the Douro ool Fair awards:
eat, sheaf from plat.—1, Wil- Moher; 2, Pat McMurray.
ield Corn—1, Agnes Condon; 2, nes Hayes; 3, Leo Leahy.
otatoes—1, Dorothy Ryan; 2, re Leahy; 3, Edwin Quinlan; 4, nald Bolton.
Mangels—1, Dane Hamilton; 2, ard Delaney; 3, Richard Moher; ohn Leahy.
weet Corn.—Agnes Condon; 2, nes Hayes; 3, Leo Leahy.
Turnips—1, Clare O'Brien.
Beets—1, Clement O'Brien; 2, thleen Heffernan; 3, Olive Con- ; 4, George Hamilton.
Carrots — 1, Beulah Russel; 2, rgaret Whibbs; 3, Isabelle wns; 4, Dane Hamilton.
Onions—1, Kathleen Heffernan; Isabelle McIntyre; 3, Ila Lane; 4, ne O'Brien.
Best halter broken or trained colt Allan Leahy.
Best halter broken or trained calf l, Robert Leahy Leahy; 2, John laney.
Best lamb—Richard Moher.
Canning exhibit—1, Loretta Dev- ; 2, Margaret Whibbs; 3, Ambrose inlan; 4, Myrtle McIntyre.
Oats, sheaf from plat.—1, Robert ahy; 2, Cephas Bolton; 3, Michael ahy; 4, John Delaney.
Oats, quart from plat.—1, Adrian evlin; 2, Michael Leahy; 3, John laney; 4, Cletus Condon.
Wheat from plat.—1, Willie Mo- r; 2, Vincent Dwyer.
Embroidered towel — Lillian ayes.
Box containing school lunch. — ary Delau.
Cookies—1, Kathleen Heffernan; Stella Heffernan; 3, Mary Rose Whibbs; 4, Lizzie O'Leary.
Bran muffins. — 1, Margaret Whibbs: 2, Mary Walsh; 3, Reta eahy; 4, Theresa Leahy.
Table bouquet, home garden—1, eonard Meade; 2, Loretta Devlin; Marcella O'Brien; 4, Verna Bol- n.
Plain gingham apron—1, Eliza Heffernan; 2, Mary Walsh; 3, Edna Kennedy.
Fancy factory cotton apron, hand ade—1, Loretta Devlin; 2, Anna obin; 3, Isabelle Towns; 4, Mar- aret Whibbs.
Hand made white collar and cuff ets.—1, Anna Tobin; 2, Kathleen itzgerald.
Table bouquet, asters—1, Beulah ussell; 2, Marion Foley.
Table bouquet, phlox—Mary Rose Whibbs.
Table bouquet, cosmos—1, Agnes Condon; 2, Agnes Hayes.
Table bouquet, salpiglossis—Margaret Whibbs.
Dozen brown eggs—1, Leonard Meade; 2, Margaret Whibbs; 3, Geo. Hamilton.
Best cockerel—1, Amelia O'Leary; 2, Mary Moher; 3, Cleta Condon; 4, Olive Condon.
Best pullet—1, Mary Moher; 2, Cleta Condon; 3, Ambrose Quinlan; 4, Olive Condon.
Best pen—1, Ambrose Quinlan; 2, Rose Cummings; 3, Mary Moher.
Dozen white eggs—1, Lillian Hayes; 2, Mary Quinlan; 3, Clement O'Brien.
Parsnips—1, Isabelle McIntyre; 2, Amelia O'Leary; 3, Wilbert Bolton.
Winter apples—Clare Leahy; 2, Helen Buckley; 3, Rita Delaney.
Fall apples—1, Kathleen Fitzgerald; 2, Mary Delaney; 3, Cleta Condon.
Windmill—Joseph Cummings.
Collection of 20 weeds, named—1, Cletus Condon; 2, Loretta Devlin; 3, Philomene Garvey; 4, Margaret Whibbs.
Collection of 20 weed seeds, named —1, Loretta Devlin; 2, Amelia O'Leary; 3, Annie T. Tobin; 4, Stella Heffernan.
Collection of 20 insects, named.—1, E. Heffernan; 2, Olive Condon; 3, Isabelle Towns; 4, John Tobin.
Collection of 20 native woods, named—1, Cletus Condon; 2, Amelia O'Leary; 3, Leonard Meade; 4, Kathleen Fitzgerald.
Collection of 20 plant diseases—1, Kathleen Fitzgerald; 2, Amelia- O' Leary; 3, Loretta Devlin.
Alphabet, written once—1, Vivian Heffernan; 2, Sarsfield Maguire.
The Blue Bird—1, Joseph O'Leary; 2, Mary Garvey; 3, Evelyn O'Brien.
Solitary reaper, written—1, Mary Quinlan; 2, Loretta Devlin; 3, Eva Heffernan.
Pencil drawing, farm animal—1, Mary Quinlan; 2, Laurie McIntyre; 3, Margaret Whibbs.
Poster advertising school fair—1, Anna Tobin; 2, Fergus O'Connor; 3, Kathleen Fitzgerald.
Public speaking contest—1, Anna Tobin; 2, Laura McIntyre.
Singing contest—1, Agnes Condon; 2, Mary Delaney; 3, Lizzie Heffernan.
Drawing contest, boys—1, Clare O'Brien; 2, Donald Leahy.
Ladder—1, Joseph O'Leary; 2, Clement O'Brien; 3, Michael Leahy.

BRIDGENORTH SCHOOL FAIR RESULTS

Field Corn—Clarence Hancock.
Sweet corn—1, Kenneth Sander- on; 2, N. Turnbull; 3, O. Hancock; , A. Bulmer.
Potatoes—1, T. Nicholls,2, E. John ston; 3, D. Grannelle; 4, Roy Han- cock.
Mangles—1, A. Bulmer; 2, G. Har- rison.
Driving contest—G .Fairburn.
Parsnips—1, Frances Sanderson; 2, Marion Lang; 3, Tom Stubbs; 4, Laura Edmison.
Winter apples—1, Margaret Stin- son; 2, C. Touchburn; 3, O. Han- cock.
Fall apples—1, W. Bulmer; 2, B. Mahood; 3, H. Millburn.
Best halter broken or trained calf —1, C. Touchburn; 2, C. Stabler.
Public Speaking—Phyllis Moore.
Singing contest—J. Irwin; 2, E. Johnston; 3, M. Wood.
Driving contest—1, Haroid Allan; 2, Victor Fairburn; 3, Bruce Heard.
The blue bird —1, Perry Jopling; 2, M. Blewett; 3, Fred Metcalfe.
The solitary reaper—1, M. Mill- burn; 2, N. Turnbull; 3, M. Lang.
Pencil drawing farm animal — 1, Nelson Johnston; 2 Harold Millburn 3 Mary Millburn.
Poster advertising school fair —1, Mildred Harrison; 2, Gerald Harri- son; 3, May Millburn.
Collection of 20 insects named — 1, Olive Hancock; 2, N. Tuddler; 3, May Millburn; Gerald Harrison.
Collection of 20 native woods named—1, Herbert Allan; 2, May Millburn; 3, Laura Edmison; 4, Vic- tor Fairburn.
Collection of 20 plant diseases and insects named—1, May Millburn, 2, Laura Edmison.
Alphabet written once— 1, Vera Heard; 2, Edna Robinson; 3, Jean Hetherington.
Cookies—W. Bulmer; 2, Olga San- derson; 3, Laura Edmison; 4, G. Fair burn.
Half dozen bran muffins — 1, F. Tully; 2, M. Mahood; 3, Daisy Mul- len.
Exhibit of canning—1, Laura Ed- mison; 2, Opal Rosborough; 3, Al- bert Gravelle; 4, Olga Sanderson.
Best Cockerel—1, Kenneth Darl- ing; 2, M. Turnbull; 3, Donald Tel- ford; 4, G. Stalker.
Best pullet— 1, M. Turnbull; 2, Kenneth Darling; 3, Marion Lang; 4, Harold Mann.
Best Pen—1, Cockerel and 2 pul- lets—1, A. Bulmer; 2, Donald Tel- ford; 3, C. Mann; 4, N. Turnbull.
Dozen white eggs—1, Arthur Darl- ing; 2, Edith Deck; 3, J. Nichols.
Dozen brown eggs—1, A. Bulmer; 2, L. Stinson; 3, E. Middleton; 4, C. Stabler.
Ladder, 2 feet long—1 C. Touch- burn, 2 D. Telford.
Windmill—1 C. Touchburn.
Collection of 20 weeds, named — 1 Jonathan Brown; 2 Muriel Latchford, 3 Mildred Harrison, 4 May Milburn.
Collection 20 weed seeds named — 1 G. Fairbairn; 2 May Milburn; 3 Olga Sanderson; 4 Gertrude Barnard
Fancy factory cotton apron—1 W. Bulmer, 2 M. Millburn, 3 L. Edmison, 4 G. Latchford.
Hand made white collar and cuff set—1 O. Sanderson, 2 M. Lang, 3 E. E. Deck.
Embroidered towel—1 L. Edmison, 2 O. Roseborough, 3 F. Armstrong, 4 M. McManus.
Box containing school lunch—1 O. Hancock, 2 M. Fife, 3 M. Wood, 4 L. Edmison.
Table bouquet salpigloss—1 F. Tully, 2 F. Armstrong, Marion Blewett, 4 Edith Deck.
Table bouquet, gailardia—E. Deck.
Table bouquet home garden — 1 Edith Bell, 2 E. Armstrong, 3 W. Bulmer, 4 M. Blewett.
Plain gingham apron—1 Laura Ed- mison, 2 Mabel McManus.
Table bouquet — Asters — 1 M. Millburn, 2 A. Gravlle, 3 O. Hancock, 4 M Latchford.
Table bouquet, phlox—1 Edna Rob inson, 2 Bertha Mahood.
Table bouquet cosmos—Olga San- derson.
Table bouquet marigolds—O. Ros- borough; 2, L. Edison.
Turnips—1, A. Metcalfe; 2, J. Har- rison; 3, R. Nicholls.
Beets—1, A. Allan; 2, D. Mullen; 3, C. White; 4, L. McGregor.
Carrots—1, F. Tully; 2, F. Stubbs; 3, M. Fife; 4, F. Armstrong.
Onions—1, N. White; 2, Gladys Blewett; 3, A. Bulmer; 4, E. Deck.

COMING TO SALVATION ARMY TEMPLE

Colonel and Mrs. Powley, chief secretaries for Canada East are visiting Peterboro on Saturday and Sunday next, and will conduct special services all day Sunday. They are late of Australia; you should hear them. The Colonel is quite a musician, and both sing well together. Come and hear them.

GAS IN THE STOMACH IS DANGEROUS

Recommends Daily Use of Magnesia to Overcome Trouble, Caused by Fermenting Food and Acid Indigestion.

Gas and wind in the stomach accompanied by that full, bloated feeling after eating are almost certain evidence of the presence of excessive hydrochloric acid in the stomach, creating so-called "acid" indigestion.

Acid stomachs are dangerous because too much acid irritates the delicate lining of the stomach, often leading to gastritis, accompanied by serious stomach ulcers. Food ferments and sours, creating the distressing gas which distends the stomach and hampers the normal functions of the vital organs, often affecting the heart.

It is the worst of folly to neglect such a serious condition or to treat with ordinary digestive aids which have no neutralizing effect on the stomach acids. Instead get from any druggist a few ounces of Bisurated Magnesia and take a teaspoonful in a quarter glass of water right after eating. This will drive the gas, wind and bloat right out of the body, sweeten the stomach, neutralize the excess acid and prevent its formation and there is no sourness or pain. Bisurated Magnesia (in powder or tablet form—never liquid or milk) is harmless to the stomach, inexpensive to take and the best form of magnesia for stomach purposes. It is used by thousands of people who enjoy their meals with no more fear of indigestion.

NORWOOD PERSONALS.

NORWOOD, Oct. 2.—Mrs. (Dr.) T. H. Norval (nee Miss Gladys Haig) held her first reception since her marriage on Thursday afternoon, from 3 o'clock to 6 o'clock, at her home on Peterboro' Street. Her mother, Mrs. B. Haig, of Havelock, received with her. The numerous friends of the bride were received at the door by Miss Minnie Williams, of Havelock.

Mrs. Harrison Wing and Mrs. Annie Anderson, of Havelock, poured tea and coffee, and Misses Telford and Olive Haig also of Havelock served. The house was tastefully decorated in pink and white.

Mr. and Mrs. B. W. Squire, Mr. E. C. Squire and Miss Rose Squire spent Wednesday in Bowmanville, going up by motor.

Mrs. R. Lees, of Peterboro' was a recent guest of her sister, Miss E. L. Waters.

Mrs. C. Copen has returned from a three weeks' visit with her sister in Alpena, Mich.

Rev. F. Stillman, Mrs. Stillman and Miss Ruth Stillman, motored to Toronto at the first of the week. Miss Stillman has entered the Toronto Normal School for training.

Miss Irene Richardson, an ex-pupil of Norwood High School is attenting the Toronto Normal School.

Miss Leah Bertrand is attending the Toronto Normal School.

Miss Jean Dunham, of Toronto, visited recently at the home of Mr. and Mrs. John Marks.

Miss Ruth Wildman has returned from a pleasant two weeks holiday in Toronto.

Mrs. Jno Nevins has returned home from a month's visit with friends in Chicago, Ill.

Miss Edna Cross, who has been employed by the Bell Telephone Co. in Toronto, arrived home on Sunday last, and on Tuesday entered the Peterboro' Normal School for training.

Mr. Redden, of Trent River, was a guest at the home of Mr. and Mrs. John Nevins, recently.

Miss M. Lucker, of Barrie, is renewing acquaintances in Norwood.

Miss Belle Raddon left on Saturday last for North Bay, when she will be attending Normal School.

Mr. F. Clarke, of Los Angeles, Cal., was a recent guest of his niece, Mrs. F. Webster.

Mr. and Mrs. Jas. Tharby and family spent a day in Peterboro' recently.

Mr. J. Riseborough, local C.P.R. agent spent last week end in Port Huron.

Mr. Hobbs, of the Union Bank staff, spent Sunday at Roseneath.

Dr. and Mrs. Peter McNaughton, of Brockville, were recent guests of Norwood friends.

Mr. G. A. Brethen, M.P., and Mr. Ed. Hawthorne of Warsaw, attended the Bancroft fair during the week.

Miss Linda Fry is attending the Peterboro Normal School.

Miss Elsie Richardson, who has spent the past few seasons at the "Arcade Millinery Store," has secured a position in Toronto.

Dr. Flath, of Stanley, N.D., was a recent guest of his sister, Mrs. R. G. Lawlor.

OMEMEE NEWS

OMEMEE, Oct. 1.—The Young People's League of the United Church, held their opening meeting, for the fall and winter term, in the Sunday school room on Monday evening. It being literary and social night the president of that department, Miss Rita Kennedy, was in charge of the programme. The scripture lesson was read by Mr. Gordon Bradley, followed by the devotional leaflet by Miss Violet McBain.

The topic was ably taken by Miss Ethel Wright teacher at Fee's school. She chose for her subject, "The Four-Fold Life", and used the verse of scripture, found in St. Luke 2-52: "And Jesus increased in wisdom and stature, and in favour with God and man", to emphasize "the Jesus way of living." The speaker related some of her experiences at Balsam Lake Camp for girls this year, in bringing out the four divisions which before closing she summed up as follows:

Mental—Read good books, go to church and hear good sermons, talk to educated people, etc.

Physical—Remember the health rules.

Spiritual—Know God.

Social—Love others.

A hearty vote of thanks was extended Miss Wright for her splendid talk.

Mr. F. G. Sandy, who has recently been appointed as assistant president of the League, then briefly spoke ,relative to the opportunities of the boys and girls of today, whether we accept them or not. He afterward brought before the Leaguers an idea which met with much approval, namely, a special evening once a month, when outside talent would supply the programme. Accordingly the Rev. Mr. MacIntosh, of Lindsay, the moderator of Presbytery, has accepted the invitation to be present on Monday evening next and will give an address on "The challenge of the United church to the young people of the United church." This address will be supplemented with a musical programme, the committee in charge being Mrs. F. G. Sandy, Miss E. Race and Miss E. Wright. A silver collection will be taken at the door to defray expenses and light refreshments will be served at the close.

A Lindsay quartette, with one member giving a talk on music, was the next programme outlined by Mr. Sandy, and for the following months, the Hon. Dr. Godfrey, of Toronto, who is in sympathy with the League of Nations and is employed by that body to address such gatherings as these has accepted an invitation to Omemee. Mr. Bartley of the Methodist Book Rooms, Toronto, who is in charge of the lantern slides has replied in the affirmative and an effort is being made to secure Mr. Jack Miner, of Kingsville, the naturalist ,at a future date.

A contest answered by the names of authors was the last item on the programme and an enjoyable and profitable evening was brought to a close by the Mizpah Benediction in Unison.

ELECT LA FOLLETTE WITH BIG MAJORITY

218 County Precincts Show Desire For the Senator.

"The following Associated Press bulletin on the election in Wisconsin has been received over the wires of the Canadian Press."

MILWAUKEE, Wis., Sept. 30.—Robert N. LaFollette, Jr., Republican, had more than a two and a half one lead over his nearest opponent, Edward F. Ditchmar Independent, in the election to decide a successor to the late United States Senator, Robert M. LaFollette, when 218 country precints out of a total of 2,692 in the state had been heard from last night. The vote in these precints stood; LaFollette, 14,920; Dithmar, 5,811; Bruce, Democrat, 494 Work, Socialist, 166; Bauman, Socialis-Labour, 54.

MANY AT SERVICE.

Church Filled For Anniversary of Rylstone Congregation.

BURNBRAE, Oct. 1.—A large number from Burnbrae attended anniversary services at Rylstone United church on Sunday. In spite of bad weather the church was filled at both services. Rev. J. J. Black, assistant pastor of Orillia United church conducted the services. Mr. Black is a former minister of the congregations of Seymour and Rylstone and naturally his old parishioners were anxious to hear him once more.

In the morning Mr. Black delivered a splendid address on "The Call of God to the United Church", while at the evening service he took as his text, Matt. 21:10, "All the city was moved saying, Who is This."

The choir rendered excellent music at both services, while the collection was larger than usual on these occasions being almost $250.

"I'll see you again, Doctor"

He is wise who goes to his dentist regularly for teeth and gum inspecting. Many serious illnesses which originate in the mouth may be prevented by modern dentistry. See your dentist at least twice a year. It pays.

4 out of 5 get pyorrhea through neglect

PYORRHEA, dread disease of the gums, attacks four persons out of every five past forty because they are careless of Nature's warning.

It starts with tender bleeding gums. Later the teeth loosen in their sockets and poison is spread throughout the system, often causing rheumatism, neuritis and other sickness.

If you have pyorrhea go to your dentist at once for treatment. He can help you. To prevent pyorrhea consult your dentist at least twice a year, brush your teeth night and morning with Forhan's for the Gums.

Forhan's is the formula of a registered dentist. It contains Forhan's Pyorrhea Liquid which has been used by dentists for the last 15 years in the treatment of pyorrhea.

If used regularly and used in time, Forhan's for the Gums will prevent pyorrhea or check its progress. It is a pleasant dentifrice which serves a dual purpose: it cleanses the teeth and wards off dread pyorrhea. All druggists, 35c and 60c in tubes.

Formula of R. J. Forhan, D.D.S.
Forhan's, Ltd., Montreal

Forhan's
FOR THE GUMS
More than a tooth paste—it checks Pyorrhea

Half the world is half asleep

Can success in life be undermined by constipation? Indeed it can. The poisons of this disease tire you out, wear you down, make you listless and make you lose interest in things in general. Ambition is most often prompted by a thoroughly healthy body. Kellogg's ALL-BRAN brings permanent relief from constipation.

He didn't have the energy to fight

LOST . . . another big order . . . the fourth defeat that day. All because he didn't have the energy to fight when his prospect said "No." Something had blunted his senses and stolen his strength.

That "something" was constipation. What a shame so many people suffer from constipation when there is an easy, pleasant, sure way to permanent relief—the regular use of Kellogg's ALL-BRAN—two tablespoonfuls daily, or in chronic cases, with every meal.

Kellogg's ALL-BRAN is what doctors call a bulk food. As it travels through the system, its fiber remains unchanged. Therefore, it sweeps the intestine clean and drives out the vicious poisons of constipation. ALL-BRAN also absorbs and carries moisture through the intestinal tract, stimulating it to healthy, normal action. ALL-BRAN works as nature works.

Serve Kellogg's ALL-BRAN with milk or cream, sprinkled over cereals, or cooked with cereals; in soups, or made into the many recipes given on the package. Delicious with fruits too. If eaten regularly, it is guaranteed to bring permanent relief or your grocer returns the purchase price.

Caution! Be sure to get Kellogg's ALL-BRAN. Only ALL-BRAN brings sure results. Kellogg's is the original and only ALL-BRAN. All grocers sell it. Leading restaurants serve it. Buy a package today.

The original ALL-BRAN—ready-to-eat

Kellogg's
ALL-BRAN

ROUSING SPECIALS!

Amazing Bargains in

FURNITURE

FOR SATURDAY AND THE FOLLOWING WEEK THERE'S A GREAT DEAL OF VALUE IN THESE EXTRAORDINARY SPECIALS—ENORMOUS VALUES, VALUES THAT WILL SAVE YOU MANY DOLLARS. THESE ARE BARGAINS SUCH AS YOU'VE NEVER SEEN BEFORE AND MAY NEVER AGAIN HAVE THE OPPORTUNITY TO TAKE ADVANTAGE OF.

Walnut Bedroom Suite

One only, in solid walnut finish. Contains Bow End Bed, Dresser, large Vanity, Chiffonette and Bench. Complete Suite for..... **$169.00**

Oak Dining Room Suite

In solid oak. Contains Buffet, Round Extension Table (four legs) and set of Solid Leather Slip Seat Chairs. Sale price for complete Suite..... **$79.00**

WICKER CHAIRS OR ROCKERS
Spring seats and beautiful cretonne covering. Sale price.. **$9.95**

KITCHEN CHAIRS
Double rung and spliced seat, golden finish. Regular $1.35 value, for, each..... **79c**

WINDOW SHADES
Colors are green, white and cream. Sale price..... **89c**

BARGAINS IN BEDS
Snow-white enamel, Simmons' make. All sizes. Sale price. **$5.48**

ALL-STEEL SPRINGS
Double woven wire, reinforced in centre. Sale price..... **$4.95**

STEEL BEDS
In walnut finish, round or square posts, cane or panel centre. Sale price, from..... **$8.95**

PURE FELT MATTRESSES
In heavy ticking and roll edge. Sale price..... **$5.95**

STEEL SLIDING COUCHES
Double woven wire and beautiful cretonne covering. Makes a double bed or couch. Price, **$9.75**

DRESSERS IN WALNUT FINISH
Have large plate mirrors and 3 long drawers. Sale price. **$14.95**

Quebec Heaters with Oven

Made of extra heavy steel, roller grates, large fire pot, good sized oven, polished top and plenty of nickle ware. Guaranteed to cook, bake and heat. Wonderful fuel-savers. Sale price, from..... **$39.00**

Quebec Heaters without Oven

Made of extra heavy steel, roller grates. Burns any kind of coal or wood. Sale price..... **$15.00**

HOME FURNISHING CO.

H. FLORENCE, Prop.

Phone 1428w 208 Charlotte Street

Can You Afford to Lose?

When you buy Speculative Shares which have no Earning Record and no Market Value you are simply GAMBLING—with the overwhelming probability that you will LOSE your MONEY. Why take this long chance when you can INVEST your SAVINGS in sound Dividend-paying Securities of Known Value and Earning Power (always readily marketable), and be safe. You can do this by availing yourself of our

"PAY IN A YEAR PLAN"

(Example $500 Initial Investment)

$500 Invested (Pay in a Year Plan) Will Buy Outright
5 SHARES BELL TELEPHONE.....Dividend Rate 8%
10 Shares Steel of Canada.....Dividend Rate 7%
10 Shares Canadian Car Foundry, Pfd.....Dividend Rate 7%

The above investment securities are long established dividend payers and possess an unusual degree of safety plus extraordinary profit making possibilities on market advances.

(Other Investment Group Selections for Smaller or Larger Sums on Request.)

Our New Investment Booklet, "The Road to Financial Independence," gives a complete record of Canadian Dividend Paying Securities, with their high and low market prices, and explains how you can start investing small or large sums with absolute safety by our "Pay in a Year Plan." Send for it today. No obligation. Representatives wanted to act as our local correspondents.

MAIL THIS COUPON

Burnett Sainte Clair & Co.,
Investment Bankers,
Canada Cement Building, Date.....
Montreal, Que.

You may send me details of your "Pay in a Year Plan" and your booklet without obligation on my part. I am interested in the following securities:

.....
.....

Name.....
Address.....
Dept. BX. City.....

5d—82—2279

CANADIAN DELEGATES TO PRESS CONFERENCE FIND CANADA TO BE IN FAVOR WITH NEW ZEALANDERS

Interest Shown in Exhibition at Dunedin is Appreciated.

PROMOTING TRADE

Canadian Motor Cars Enjoy Preference in Southern Dominion.

WELLINGTON, New Zealand, Oct 2 .—(Written for The Canadian Press by W. A. Craick).—The Imperial Press party has just completed a ten day tour of the North Island of New Zealand spending some time in the picturesque thermal regions around Rotorea and travelling by motor through the fine scenic country of Taraniki in the west coast. Were these attractive districts located on the North American continent, they would undoubtedly be worth millions of dollars as tourist resorts, but in New Zealand, which is to a certain extent off the main highway of round-the-world travel and separated by thousands of miles of ocean from the more thickly populated centres of the world, their beauties are only enjoyed by a limited number of travellers. Time should repair this deficiency and bring to the beautiful country an increasing flow of tourists and of tourists' money. A year or so ago a Highway Board was formed, which is doing aggressive work in the direction of building and maintaining a fine system of roads, which will facilitate motor travel in all parts of the two islands.

To a Canadian it was interesting to find that Canadian made automobiles are in good favor in New Zealand and are being purchased in relatively large numbers. Both Canadian and United States makes seem to enjoy the preference over the British cars, for the reason apparently that manufactures of the latter do not adjust their products to the peculiar needs of this country, which with its heavy grades, sharp curves and generally strenuous driving requires plenty of strength and horse-power. The Dominion of New Zealand has over 100,000 motor vehicles registered and claims to stand next to the United States in per capita ownership. It is importing at the rater of 13,000 cars per annum.

Relations with Canada seem to be of the best and I have heard numerous expressions of appreciation of the interest being shown by Canada in New Zealand and South Sea Exhibition, which is to oen at Dunedin in November. That this will lead to increased business with this country is certain, while I have learned from government officials that there is a likelihood that the exhibit of the Department of Inhibition which is to open at Dunedin will be taken next year to Toronto for display at the Canadian National Exhibition. New Zealand seem anxious to learn from Canada successful methods of administration both of public and private enterprises and it would seem to a casual observer that Canada could very well follow New Zealand's lead in several directions.

In forestry and Hydro-electric development New Zealand is making marked progress. Forestry work, which is being conducted on a large and profitable scale is beng carried on under the direction of a young Canadian engineer, Captain Ellis, a graduate of the University of Toronto. He has come in for high praise for his achievements and is regarded as one of the ivest members of the Civil Service.

Hydro-electric developments is being aggressively pursued. Three large plants are in course of erection in the North Island and one in the South Island. The use of electricity on dairy farms and in the homes of the people is rapidly increasing and becomnig an important factor in industrial life.

Regarding the approaching General Election in New Zealand the man on the street declares that it is simply a case of the ins and outs. Rt. Hon. J. G. Coats, the new premier, a splendid specimen of manhood, seems assured of victory, as he has behind him a fairly well-united party, while the liberal opposition is weak and labor's day apparently not yet come. Indications point to a gradual fusion of the two old parties and the emergence as the main opposition party. There will then be a more well-defined difference in the policies of government and opposition. In the meantime New eZaland again votes on the prohibition question, its law on the subject requiring a vote at each triennial election. While prohibition ists are putting up a strong fight, it is not generally expected that any change will result in the present system.

Two notable speeches have been made by members of the Canadian delegation and these have been extremely well received by the New Zealand people and favorably commented upon in the press. J. H. Woods, of the Calgary Herald, president of The Canadian Press and chairman of the delegation spoke at a luncheon tendered by the Government on August 27, with the Governor-General in the chair and the Premier, his cabinet and members of both Houses in attendance. Mr. Woods gave a clear and forceful interpretation of Canadian ideals, both with respect to Empire relations and relations with the United States and appealed for active sympathy and co-operation among all parts of the Empire. On the previous evening at a dinner tendered by the Empire Press Union of New Zealand, John Bassett of the Montreal Gazette, president of the Ottawa Press Gallery, spoke vigorously and effectively on Canada's status in the Empire and its connection with the United States as the interpreter of British ideals.

BIG FLYING BOATS TO CARRY HUNDRED

Scientist Says They Will Appear in Less Than Ten Years.

LONDON, Eng., Oct. 2 —(Canadian Press).—If a flying boat of fifty tons weight has not been developed within the next ten years progress will have inordinately slow Oliver Simmonds told the engineering section of the British Association for the Advancement of Science at Southampton. Such a machine would have a body of about six thousand square feet wing space and a span of 220 feet. It would accomodate 100 persons, would fly at more than 100 knots an hour and would travel up to 1,500 miles without alighting. Such a boat would be able to fly from Europe to America with only one stop, at the Azores ,in 36 hours or less.

LADY PROSPECTOR ENJOYS HER WORK

Mrs. J. A. Stevens is the Discoverer of Several Claims.

STEWART, B.C., October 2—(Canadian Press).—British Columbia has one woman prospector who is making good. She is Mrs. J. A. Stevens, discoverer of several promising claims in the Texas Creek district of Northern British Columbia.

The Texas Creek is not a location for a tenderfoot, but Mrs. Stevens works with her husband in the almost inaccessible hill district, and recently brought some very fine samples of galena ore here from a group of six claims which she staked this summer.

It is hard work, but the woman-prospector "likes it."

RALLY DAY SERVICE WELL ATTENDED

Rain Barred Numbers, But Program of Music Worth Hearing.

OMEMEE, Oct. 2.— Rally Day services were observed in the Unite Church on Sunday morning, and whi there was a splendid turnout of scholars and teachers, who almost filled the centre pews of the church, yet the usual Sunday morning attendance of adults was somewhat lessened by the heavy rainfall.

The Rally Day leaflets were used as far as possible. Mr. David Weir, the teacher of the Adult Bible Class, was the leader. Following the Scripture reading and prayer, seven little girls, arrayed in white, marched gallantly to the platform and sang sweetly, "I am so glad that our Father in Heaven." Master Arthur Williamson and Miss Christina Connell gave recitations in splendid style, and the choir afterward rendered an appropriate hymn, "Come in, Childhood's Sunny Hours."

The address to the children was given by the pastor, Rev. E. W. Rowland, and not only to the juniors could a lesson be derived but to the grownups as well. The subject was, "Loyal to Jesus."

At the evening service the choir was composed of male voices, which was an added attraction to the service, and although many were hindered by the continual rain, those who put forth a special effort felt they were amply repaid. The music was very pleasing, two numbers being rendered by the choir, "Will Your Anchor Hold?" and "Tell Me the Old, Old Story," in which the full deep bass, combined with the clear tenor notes were audible above the several soprano voices.

Rev. E. W. Rowland, the pastor, occupied the pulpit. He took his text from Job 7 : 17: "What is man, that thou shouldst magnify him? and that thou shouldst set thine heart upon him?"

The following gentlemen from the congregation composed the choir: Messrs. O. Grandy, E. Corneil, T. J. Parsons, H. Lamb, R. Poast, T. C. Ivory, G. Haygarth, J. Bushnell, P. Race, D. Weir, T. Marsh, Leslie Mitchell, Lowery Brooks, W. Brockley, F. G. Sandy.

HALF HOLIDAYS OVER.

Wednesday Was Last Weekly Rest For Norwood Merchants.

NORWOOD, Oct. 2.—Wednesday, September 30, was the last half holiday for the village of Norwood for the 1925 summer season. The half holidays were observed this year every Wednesday afternoon during the month of June, July, August and September and needless to say were enjoyed and greatly appreciated by all.

Corn Roast Held.

A corn roast under the auspices of the Young Peoples League of the United church, was held on Monday evening about two miles west of the village on the banks of the river Ouse, where it runs through Mr. J. Allen's farm. Cars left the church corner about 8 oclock and conveyed the members, about sixty in number, to the grounds. All present report a very enjoyable time.

Starting with one club of twenty members, the English Women's Amateur Athletic Association now embraces over 500 clubs with an aggregate membership of 25,000

CALENDAR EIGHT YEARS TOO LATE

Birth of Christ Took Place in Year 8 B.C., Says Report.

FRESH EVIDENCE

LONDON, October 2. - (United Press).—Strictly speaking, this is not the year 1925 of the Christian era; it is according to the researches of the British Asia Minor Archeological expedition, the year 1933.

This conclusion, to which modern scholarship has been slowly approaching for some time, is supported by photographs, which have reached London, of an old Roman milestone near the modern village of Yonuzlar in Syria indicating by the strongest circumstantial evidence that the Year of the Nativity was not, as the monk Dionysius claimed, 1 A.D., but rather 8 B.C.

The proof is round about but scholars regard it is conclusive.

In the Gospel according to Luke, the year of Christ's birth is described or dated with reference to two contemporary events. The only trouble is that scholars have found it impossible to reconcile those two events; this feat is finally achieved by the old milestone. Luke says:

Now it came to pass in those days, there went out a decree from Caesar Augustus that all the (Roman) world should be enrolled. This was the first enrolment, made when Quirinius was governing Syria. And all went to enrol themselves, everyone to his own city. And Joseph also went up.....to enrol himself with Mary his wife.

Here are two specific points, the "first enrolment" under Caesar Augustus and "when Quirinius was governing Syria." Old records show that the Romans took their census every fourteen years, and that there was one in the year which we now describe as 20 A.D. Dating back, we have one (probably) in 6 A.D. and before that, in 8 B.C. Was that the "first enrolment"?

Many schoalrs have said "no", on the grounds that Quirinius was not "governing Syria" at that time; contemporary records usually refer to Saturnius as the governor of Syria at that time.

But the old milestone which has been discovered explains it completely. It bears the date equivalent to our 6 B.C. and shows that Quirinius, acting as military governor, as distinguished from the civil governor, was engaged for two years, that is from 8 B.C. to 6 B.C., in pacifying the country. Thus if the census took place in 8 B.C., the two conflicting points in Luke are reconciled and the year of Christ's birth fixed approximately at 8 B.C.

ANIMAL GHOSTS HAVE BEEN SEEN

Psychic Parson Has Seen Them and so Have His Pets.

HAS PICTURES

LONDON, Eng., Oct. 2. — (Canadian Press).— "We have seen ghosts of animals in this house and we have seen our cats see apparitions and rear up at them," Rev. C. L. Tweedale, vicar of Weston, who has been called "the psychic parson" professing a belief in the survival of animals after death, based on apparitions he has seen.

Mr. Tweedale gave some experiences on "his word of honor as a gentleman and a minister." He said his wife and mother had seen a white dog in a cupboard. "It was my aunt's dog," he said.

"Twice an apaprition of my aunt, accompanied by that of a large bird, appeared and struck a gong in the hall. Once the apparition of the white dog bounded into the gong and made a sound. And it sprang at my wife and caused her to break a lamp she was carrying. The apparition of my aunt spoke to us in a tremendously loud voice which rang through the house". Mr. Tweedale has a number of "spirit photographs" of his wife, himself and his son, which show dim figures and "spirit faces."

MARMORA NEWS.

MARMORA, Oct. 1.—The annual Rally Day service was held at the United Church at 10 a.m. on Sunday. The attendance was good, though interfered with by rain. The official programme was followed wherein an address on "Loyal to Jesus" by the pastor was listened to with rapt attention by all present.

A meeting of the Rural Deanery of Prince Edward is convened to take place at the Rectory on Tuesday afternoon. Evensong will be taken in St. Paul's at 7.30 p.m. at which the visiting clergy will be present. The preacher will be the Rev. F. G. Kirkpatrick, M.A., B.C.L.

The Ladies' Guild of St. Paul's church assemble at the Rectory on Thursday afternoon for the election of officers for the ensuing term.

On October 9th the local branch of the A.Y.P.A. will again resume activities.

COAL - COKE - WOOD
12 in Dry Tamarac, $4.75 ½ cord
12 in. Dry Wood and Slabs, mixed $3.75; 12' inch Maple and Beech, $6.50 half cord.
H. H. DINSDALE
Phone 153. All Kinds of Coal.

MARMORA NEWS

MARMORA, Oct. 1.—Mrs. Hugh Shannon is visiting in Rochester, N. Y.

Miss Annie Bailey is home from the Royal Victoria Hospital, Montreal, on sick leave.

Mr. and Mrs. John Simmons of Campbellford visited relatives in town on Saturday.

Miss Elsie Williams was home for the Fair.

Mrs. (Dr.) D. Thomson has arrived back from her extended trip to the West.

Mr. Marshall McCoy returned from the West on Friday evening.

Thomas, son of Mr. and Mrs. H. R. Pearce, is lying quite ill at the present time.

Mr. and Mrs. James Reid and family of Wellington visited relatives and renewed acquaintances locally on Saturday.

Mr. and Mrs. T. Pack of Madoc Township were visitors at Mr. William McCoy's on Saturday.

Mr. Willie Bateman of Madoc Township spent Saturday evening with relatives in town.

Misses Marion and Eva Inkster of Trent River were in town on Saturday renewing acquaintances.

Mr. Manley Lavender has moved into the residence formerly occupied by Mr. George Auger.

Mr. and Mrs. William Beatty and daughter, Laura, of Grafton, spent Saturday with Mr. and Mrs T. Neal.

Mrs. Harold Naylor returned on Sunday from Lindsay, where she has been spending the past few weeks.

Mr. and Mrs. Albert Clement of Ivanhoe spent Sunday with the latter's parentse, Mr. and Mrs. Henry Kerr.

Mr. and Mrs. Holland Clarke of Rochester are visiting the latter'r parents. Mr. and Mrs. William Knox, Sr.

Miss Florence Archer returned home on Sunday after the summer's stay in Campbellford.

Mr. Bert Brown is spending a few days in Toronto.

Mr. J. M. McCaulay left for Kingston on Monday to resume his studies at Queen's.

NEWS OF BETHANY

BETHANY, Sept. 30.—Mr. and Mrs. F. C. Dawe and Miss Violet Jackson were visitors to Peterboro on Wednesday.

Mr. Lloyd Kennedy was a business visitor to Orono on Wednesday.

Mr. and Mrs. Sam Murphy were in Peterboro Wednesday afternoon.

Mr. and Mrs. P. C. Brown have returned home after visiting friends at Wellington and other points.

Miss Laura Morton returned to her home here after a pleasant visit with Toronto friends.

Among those from this village noticed attending Lindsay Fair were: Mrs. Wm. Byers, Mrs. R. Crerar, W. A. Brown, Geo. Gillis, Roy Monk, Wm. McIvor, Mr. and Mrs. Clarence Neil, Mr. and Mrs. Milton Challice, Mr. and Mrs. Arthur Jemison, Walter Rowland, S. Jemison, Wm. Lee, Mrs. Darrock, Miss Hazel Steer, Louis Staples, Lloyd Staples and Mr. and Mrs. D. Cairns.

Master Willard Ward of Peterboro spent a few days visiting his aunt, Mrs. Ezra Steer.

Mr. Geo. Spencer and son, Otto, were business visitors to Peterboro on Wednesday afternoon.

Mr. and Mrs. Geo. Steer, who have been spending the last two months visiting with friends here, as well as Lindsay and Peterboro, left for their home in Vancouver, B. C., on Monday.

Mr. Joe Taylor of Keene was a visitor to the village on Saturday.

Mr. Walter Lee has purchased part of the McCartney block, which he intends to repair. He will instal a planing machine and other machinery for dressing lumber.

Mr. Geo. Sisson has purchased Mr. Geo. McCartney's residence on King street. Mr. McCartney expects to move to Peterboro in the near future.

BETHANY, Oct. 1.—Mr. L. Hartley of Peterboro was in the village on Tuesday visiting with friends.

Mr. and Mrs. Jack Ryley of Lindsay were the guests of Mr. and Mrs. H. H. Ryley on Tuesday.

Mr. and Mrs. Valentine and Mrs. Oman Urry of Beaverton were the guests of Mrs. Urry's parents, Mr. and Mrs. Thos. Rowan, on Sunday.

Mr. and Mrs. Geo. Peters, of Lifford, were business visitors in the village on Tuesday.

Mr. Wm. Fair and family of Toronto are moving to the village and have taken residence in Mr. Lou Staples' house on King Street, formerly owned by the late T. E. Griffin.

Mr. John Lowes went to Kingston on Tuesday morning, where he expects to be engaged during the week at several local Fairs judging cattle.

Miss Verna Belle Lee, Miss Hazel Steer and Miss Violet Jackson were in Millbrook Sunday morning attending the Sunday School Rally in connection with the United Church.

Mr. Claud Porteous has purchased Mr. Bert Cody's farm, formerly owned by Wm. Wilkinson, and expects to move his family there within a few weeks.

Mr. and Mrs. David Leach, of Peterboro, visited friends in this vicinity on Tuesday.

Miss Jean Ingram of Peterboro was the guest of her cousin, Miss Helen Byers, over the week-end.

Little Miss Mildred Gray of Ballyduff is visiting her grandmother, Mrs. John Sisson.

Mr. and Mrs. Dave Greenlaw have returned to Dronel Junction, after spending the summer at Bonarlaw.

Mrs. S. Arnott was the guest of Mrs. Ernest Beer on Tuesday.

BRASS BUYS
$50,000 STOCK AT 50c ON THE DOLLAR

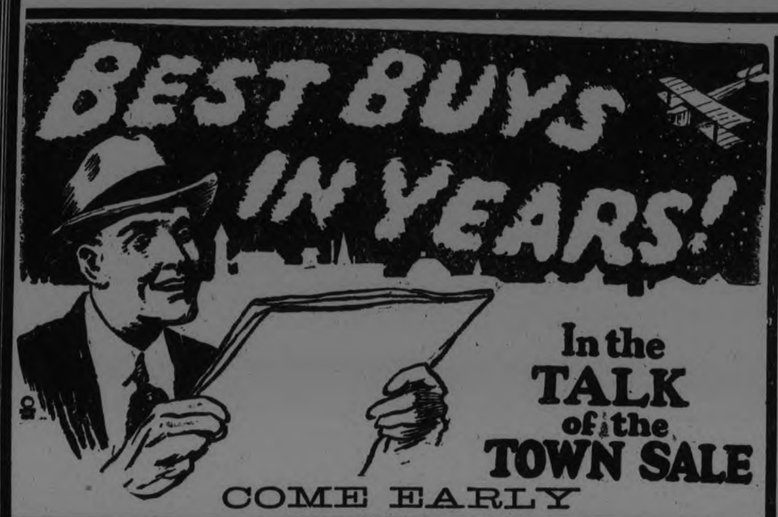

In the TALK of the TOWN SALE
COME EARLY

MEN'S FALL WEIGHT COMBINATION UNDERWEAR 1.69

FLEECE-LINED SHIRTS AND DRAWERS 89c

Men's Sweaters and Pullovers Values to $4.00 All colors and sizes 1.98

Stanfield's & Watson's COMBINATIONS All Sizes go at 2.98

MEN'S SHIRTS Values to $4.50 All colors and sizes 1.55 3 FOR $4.50

SILK BROADCLOTH SHIRTS PLAIN AND STRIPED 1.95

PIGSKIN GLOVES Regular $4.50 ALL SIZES $2.95

Ladies' Pure SILK HOSE 73c

Silk Hose Ladies' All Colors and Sizes 48c

Ladies' Silk Hose SECONDS All Sizes 18c 3 FOR 50c

Ladies' Silk Slips $1

MEN'S NEW FALL ENGLISH Hats "Christy" and other well known makes. All colors and sizes 3.45

MEN'S WOOL and CASHMERE HOSE ALL KINDS .47

Blue, Black and Khaki WORK SHIRTS 88c

MERINO SHIRTS AND DRAWERS 83c

TURNBULL'S COMBINATION UNDERWEAR 2.48

MEN'S PYJAMAS 1.98

MEN'S CAPS 94c

LUMBER JACK PLAID SHIRTS GO AT 1.39

MEN'S BRACES GO AT - - .47

MEN'S WINTER OVERCOATS Big warm, roomy Coats, all wool, well made, a fraction of their va'ue. 18.50

MEN'S TROUSERS All Sizes 1.98

BRASS 345 GEORGE ST

WORK MITTS AND GLOVES Muleskin 69c

SECRECY OF BALLOT PROTECTED BY VERY STRINGENT LAWS THAT GOVERN VOTERS AND OFFICIALS

Penalties Are Provided For Attempting to Find How Anyone Votes.

VOTE WITHOUT DELAY.

Showing By Voter of Marked Ballot Is Also an Illegal Practice.

OTTAWA, Oct. 2 (Canadian Press).—The secret ballot has always been regarded as one of the cornerstones of democratic government. In Canada the secrecy of the ballot has been protected by stringent laws. No matter what proceedings may arise from election, no man or woman is required or permitted to divulge the name of the candidate for whom he or she has voted.

Every election brings forth a new army of voters. Three or four years brings many young men and women to the voting age and many aliens into the ranks of citizenship. For these, as well as for persons who have exercised their franchise and forgotten the strict regulations which circumscribe the casting of the ballot, the actual terms of the Dominion Elections Act are of interest at the present time. The Act is the law governing all federal contests and contains the provisions for the guarding of the citizens' right to the secret ballot.

The Act requires every candidate, officer, clerk, agent or other person in attendance at a polling station or at the counting of the votes to aid in maintaing the secrecy of the voting and no candidate, officer, clerk, agent or other person shall:

(a) Before the poll is closed communicate to any person any information as to whether any person on the list of voters has or has not applied for a ballot paper or voted at that polling station or

(b) At the polling station interfere with or attempt to interfere with a voter when marking his ballot paper, or otherwise attempt to obtain information as to the candidate for whom any voter is about to vote or has voted or

(c) At any time communicate (except to a court or judge lawfully requiring him to do so) any information as to the number on the back of the ballot paper given to any voter at a polling station, or

(e) At any time or place, directly or indirectly, induce or endeavor to induce any voter to show his ballot paper after he has marked it, so as to make known to any person the name of the candidate for or against whom he has so marked his vote, or

(f) At any time communicate to any person any information obtained at a polling station as to the candidate for whom any voter at such polling station is about to vote or has voted or

(g) At such counting attempt to obtain any information or communicate any information obtained at such counting as to the candidate for whom any vote is given in any particular ballot paper.

Clause two of the section states that any person who violates any provision of this section shall be guilty of an illegal practice and of an offence against this Act punishable by summary convictions as in this Act provided."

It is against the law for any voter, unless unable to read or incapacitated by blindness or other physical cause from voting in the manner prescribed in the Act, to show his ballot paper when marked, to any person so as to allow name of the candidate for whom he has voted to be known any any person who violates the provision of this section shall be guilty of an illegal practice," states the Act.

A person unable to vote without assistance is not debarred from voting, but he is required to make oath in the prescribed form of his incapacity and the deputy returning officer may then assist the voter by marking his ballot in the manner directed by such voter, in the presence of the sworn agents of the candidates or of the sworn electors, representing the candidates in the polling station, and of the other person, and place such ballot in the ballot box. The deputy returning officer is required by law to indicate in the poll book where such votes have been marked by him.

In the case of a voter applying for a ballot, when the deputy returning officer does not understand the language spoken by the applicant, he is required to swear an interpreter, who shall be the means of communication between him and the voter with reference to all matters required to enable such voted to vote, and in case no interpreter is found, such voter is not to be allowed to vote.

Voters are required to vote without undue delay and as soon as they have voted the law requires them to leave the polling station. Provision is made that in each polling station there must be separate rooms, or parts of the room curtained off, into which the voter may retire for the purpose of marking his ballot, and these must be fitted out with a table and a pencil.

A section of the Act governing court procedures under the Act provides that 'no person may be required to state for whom he voted" in any proceedings which may arise.

Penalties are provided in the Act for persons guilty of illegal or corrupt practice at elections. Section 86 of the Act provides that: "Any person who during an election commits a corrupt practice or an illegal practice shall ipso facto become disqualified from voting and incompetent to vote to such election. He shall also in addition to any other punishment for such offence by this or any other Act prescribed, forfeit to any person who in any competent court shall therefore sue,—

"(a) for every corrupt practice committed the sum of two hundred dollars and costs and,

"(b) for every illegal practice committed the sum of one hundred dollars and costs."

HEADS BAR ASSOCIATION

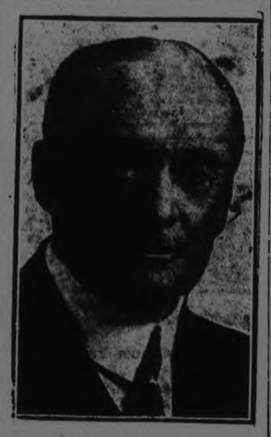

Sir James Aikins, lieutenant-governor of Manitoba, who has been re-elected president of the Canadian Bar Association for the eleventh consecutive term.

TRANSPORTING CANADA'S WHEAT IS BIG PROBLEM

Railways Prepare for the Task Many Months Before Grain Ripens.

DAILY CROP REPORTS

Difficulties Call for Careful Organization and Closest Co-operation.

WINNIPEG, Man., Oct. 2 (By G. F. Bannerman, for Canadian Press).—Binders are whirring through the length and breadth of the Western prairie land as miles of waving grain resolve themselves into golden bundles thrown along stubble burdened ground. Myriads of men garnered from every quarter of the far-flung Dominion gather ceaselessly from day to dark the richly laden bundles into compact stooks of potential wealth. Here and there, the hum of busy machinery and sharp explosive bursts from laboring gas proclaim the first visible source of that mighty river of wheat, the economic life stream of Canada, as it flows in an increasing and unending volume to strategic centres throughout the world from whence in millions of rivulets it goes to feed multitudes of hungry mouths. By what miracle of man does this life giving stream pass from the great spaces of its birth to the distant centres?

Early in the year, before the prospective harvest is more than a carpet of green blades, the servants of the two great railway companies are busily engaged in overhauling and repairing old equipment and securing new to replace the worn-out. Tracks and roadbed are thoroughly gone over and keyed up to the highest of efficiency in order that there may be no weak link in the system. All through the summer the intelligence services of these two companies are almost daily reporting to their respective headquarters upon the crop situation in the many different areas of the Western Provinces. They are the heralds in the gigantic drama of the west. Sometimes they herald the grim silent tragedies of blighting heat and smiting hail, sometimes extensive and devastating, but happily this year much restricted.

Finally they announce the first whirr of the binders and then in a twinkling, orders reach into every division of the railway systems and the mobilization of their motive power is under way. Gradually there is a concentration of locomotives and grain cars at strategic points on the western lines. Here they are ready for immediate and rapid distribution wherever they are needed.

Three hundred and seventy-five million bushels are the recent estimates for the 1925 crop, and all this except some 80,000,000 or 90,000,000 bushels must find its way to the outer world through two gateways, Vancouver on the West and Winnipeg on the East. During the next eight weeks wheat will flow with great rapidity from the farmers' waggon into the local elevators. Each station has its quota of these elevators, varying in number from one to ten, according to the surrounding acreage and its productivity. From their bins, grain cars are filled daily, and long trainloads and panting locomotives find their way to terminal elevators. Here the grain is loaded upon lake and ocean carriers and gradually finds its way to all parts of the world.

This seemingly commonplace task of distributing Canada's wheat to the world is enveloped in intricate problems. These difficulties call for the most careful organization and closest of co-operation if the grain is to move steadily and smoothly to its destination. Even the weather affects the flow, for it may be that a storm on the lake will hold up a considerable number of the carriers, and cause congestion in the elevators, resulting in a loss of time and money to the railways. It speaks well for the organizations engaged in the work of distributing the crop that seldom if ever is the steady flow halted.

The Oklahoma Aggies makes their debut in Missouri Valley Conference football this season.

GOOD NIGHT STORIES

By Blanche Silvar

DAVID MAKES A DISCOVERY

One day while David was visiting his aunt in the southern part of Africa he wandered down along the bank of the river just back of his aunt's house.

A queer-looking, shadowy thing flitted along the bank in front of him. It was so near dark that David couldn't make out just what it was and was on the verge of turning around and retracing his steps when a tiny voice called his name.

"Come on out, Squeedee," laughed David, greatly relieved. "I can tell your voice any time I hear it."

Out of the bushes in front of him popped a tiny little head and two black eyes twinkled merrily.

"So you can," laughed Squeedee. "Here I am."

"Was that you running ahead of me just now?" David asked. "It really just looked like a shadow."

"And I guess that's what it was, all right, a Shadow Bird," replied Squeedee. "Come along and we'll see if we an catch up with her." And he caught hold of David's hand and together they ran up the river bank until they came to a queer little house, made of sticks plastered togther with clay. In this was a little doorway and Squeedee stuck his head in and called softly.

Out came a queer bird with a great long beak and terribly long legs. A tuft of long feathers stuck out on the back of its queer-shaped head.

"Well, well, Mrs. Shadow Bird," laughed Squeedee, "I want to

"Mrs. Shadow Bird, Meet David Dorn."

meet David Dorn. I dont' believe he has even seen a Shadow Bird before."

"He has nothing on me," laughed Mrs. Shadow Bird. "I've never seen a little boy like him before, either. Where do you live, David?"

"In North America," replied David. "This is my first visit to Africa. Is this your house?"

"Certainly, certainly," chuckled Mrs. Shadow Bird. "Come right in, folks, and make yourself at home." and she led David and Squeedee into her queer little house of mud and sticks. It was made in three rooms, each carefully made of clay and sticks, with a little doorway leading from one room to the other.

"Now this back room is my bedroom," and Mrs. Shadow Bird led David through the largest doorway. There, nestled on a lovely soft bed of leaves and grasses, were three baby Shadow Birds, almost naked. "Daddy is out now gathering supplies for our pantry," and Mrs. Shadow Bird showed David the centre room piled with provisions. "If he were at home he would be in our guard room with his head hanging out of the doorway. Daddy shadow Bird helps take care of the youngsters just like a nurse. He is a splendid father. Now I must get back to my babies if you'll excuse me," and before David knew what was happening, he found himself standing in the moonlight with Squeedee.

"Better run home now, it's bedtime," chuckled Squeedee, and bidding David good-night he disappeared and David ran back to his aunt's house.

(Copyright, 1925, by Newspaper Feature Service, Inc.)

MADOC NEWS

MADOC, Oct. 1.—Mr. F. A. Burt of the Dominion Bank staff received word today that he had been transferred to the Oshawa branch. Mr. Burt, who has been in Madoc for nearly three years, has made many friends and will be very much missed.

Miss Ida Weir has returned from a two months' visit in Whitby with her sister, Mrs. F. Booth.

Mrs. E. West entertained at afternoon tea on Saturday. The large drawing-rooms were beautifully decorated with rose-pink asters, and many old friends enjoyed the pleasant hour's chat over the tea-cups. Mrs. George West and Miss I. Breakill assisted.

Mr. F. E. O'Flynn, Col. S. S. Lazier and Mrs. J. O. Herity of Belleville had dinner at the Hastip House on Monday on their way through to Bancroft.

Mr. D. E. K. Stewart motored to Perth on Sunday. Mr. Stewart is an example of the activity of the modern octogenarian, as he has recently purchased a car and heavy rains do not detain him from a long drive. Although over eighty years of age, Mr. Stewart may still frequently be seen taking his customary morning ride on horseback.

Mr. and Mrs. Stephen Wellington and Mr. and Mrs. Wesley Wellington, with their two children, are the guests of Mrs. E. West.

Archdeacon Beamish of Belleville was in town today.

IT PAYS TO ADVERTISE.

STIRLING NEWS AND PERSONALS

Number Attended Conservative Convention—W. E. Tummon as Candidate.

CHURCH ACTIVITIES.

STIRLING, Oct. 1.—St. John's Anglican church guild met at the rectory recently and decided to resume their usual work and are busy preparing for their annual bazaar.

Mrs. C. F. Lenn, president of the Ladies' Union of St. Paul's United church gave a very successful tea at her home last Friday afternoon.

Rally Day was observed in all the Protestant churches last Sunday with good congregations in attendance.

A large number from this section attended the Conservative convention in Belleville on Monday. Five candidates were nominated to contest the election to represent South Hastings in the Federal parliament. The result of the voting placed Mr. W. E. Tummon as the successful man for the position.

The funeral of the late Mrs. Ruth Cosley took place on Friday afternoon, service being conducted by Rev. R. Simpson at the Presbyterian church. The deceased had been a sufferer for several years. She leaves to mourn, two sons and one daughter.

Rev. B. F. and Mrs. Byers and Mrs. Geo. Bailey were guests of Mrs. Hatfield, Campbellford recently.

Mrs. A. A. Badgley has returned home after visiting friends on the 5th line, Sidney.

Mr. Frank Cosley of Jackson, Mich., was here attending the funeral of his mother.

Mrs. Catherine Reynolds left for Lima, Ohio, on Saturday to spend the winter with her son.

Mr. and Mrs. Harold Martin and Mr. and Mrs. Walter Martin motored to Toronto last week and spent a couple of days there.

Mrs. Kerr of Thomasburg was a recent visitor at her sister's, Mrs. C. B. McGuire.

Mrs. Matthews was a guest of her daughter, Mrs. Harper Rollins, during the week end.

Mrs. James Hough of Madoc was a visitor in town last week.

Mr. Stewart Elliott of Peterboro visited his brother, Harold, recently.

Mrs. Bissonnette is the guest of Miss Anderson at her cottage at Oak Lake.

Mr. Harold Van Allen has returned from attending the fairs at Peterboro and Lindsay and reports having had good success with his exhibits.

Mr. and Mrs. Brethen of Norwood were tea guests of Mr. and Mrs. J. B. Belshaw, on Monday evening.

Mr. Clayton Tucker has returned from a tour of judging at several fairs in Simcoe country and North Bay section.

WELCOME PERSONALS.

WELCOME, Oct. 1.—Rev. J. M. Whyte of Eldorado was a guest at the parsonage on Thursday night. At the Young People's League, the same evening, he gave an interesting devotional talk on "Duty."

Messrs. Charles and Arthur Lewis attended Lindsay Fair.

Mr. and Mrs. Ed. Gartley and Master Ted of Belleville and Mr. and Mrs. Wilmot Clare of Thurlow were visitors in Welcome on Friday.

Mr. E. J. Symons was taken to Port Hope Hospital on Saturday, owing to a sudden illness.

Lawrence Bamsay had the misfortune to break his arm while cranking his father's car.

Rev. Mr. Campbell of Camborne preached at Wesleyville on Sunday evening.

Rev. D. R. Clare of Welcome conducted anniversary services at Plainville Sunday evening.

Mr. and Mrs. McConnell, Mrs. W. Lewis, Miss Helen Lewis and Wilfrid motored to Lindsay on Saturday and attended the Fair.

Mr. A. Runnals was a visitor at Lindsay Fair.

Rev. D. R. Clare and daughter, Miss Margaret, motored to Toronto on Monday. Miss Clare is entering the second year at Victoria College.

Miss Helen Brown of Morish was operated on for appendicitis on Friday morning at the hospital.

CAMPBELLFORD NEWS

CAMPBELLFORD, Sept. 30. — Dr. O. C. Watson, W. S. Wiggins, A. L. Riendeau and Percy Denyes attended a foul supper held in the Union Church at Trent River.

Dr. David Thomson of Marmora was in town recently.

Provincial Constable Thompson, who has been transferred from Marmora to Napanee, visited relatives here before leaving for his new home.

Mr. and Mrs. Fred Rendel accompanied by their daughter, Miss Betty and Mrs. Irwin Rendel, all of Rawline, Wymoning, were recent guests of Mr. and Mrs. R. Newton.

Mr. and Mrs. Charles Stephenson of North Sidney, N. S., visited at the home of Mr. and Mrs. J. P. Archer, Booth Street.

GREATEST ARTIFICIAL LAKE

What will be the largest artificial lake in the world is being built in a remote section of Alabama to assure a constant flow of water for driving three large electric generators. These will feed power into the electrical transmission system of the state. The lake will have a shore line 70 miles long and will cover 40,000 acres of farm and forest land. —Popular Science Monthly.

THOMASBURG NEWS

THOMASBURG, Oct. 1.—Mr. and Mrs. W. Holbert visited friends in Holloway on Sunday.

Mr. and Mrs. Alex. Flemming of Ivanhoe were the guests of Mr. and Mrs. H. Morton on Sunday.

A few from here attended the Sunday School township convention which was held at Lodgeroom on Friday.

Mr. and Mrs. S. D. Prindle motored to Fernleigh on Wednesday to visit their daughter, Mrs. H. Thompson. Mr. and Mrs. Thompson returned with them for the week-end.

The Ladies' Aid held a very successful quilting in the vestry on Thursday. There were 23 ladies present and two quilts were quilted. The collection from a 15c lunch amounted to $3.50. A collection was also taken towards getting a furnace for the church which amounted to $20.00.

Little Misses Marion and Laura Grills visited their grandmother on Monday.

Miss Mildred Adams visited Plainfield friends recently.

Mrs. W. Vance and children visited Mrs. Vance's mother, Mrs. W. A. Holbert, on Wednesday.

Miss Mae Lee and Miss Phoebe Kerr visited friends in Roslin on Sunday.

Mr. and Mrs. E. Carter were entertained by Mr. and Mrs. W. L. Ketcheson on Sunday.

Mr. and Mrs. H. Prindle of Foxboro visited the former's brother, Mr. S. D. Prindle, on Sunday.

Mrs. M. Mitts of Holloway visited Mrs. E. Kerr the past week.

Mr. and Mrs. Doherty of Belleville were Sunday visitors of Mr and Mrs. W. Vance.

Rev. Mr. Sexsmith of Queensboro and Miss Garrett of Tweed called on Mrs. M. Embry on Friday afternoon. Rev. Mr. Sexsmith will preach in the United Church here next Sunday, October 4, at 10.30 a.m.

Epworth League is starting again on Thursday evening.

Mrs .Edward Way is able to be out again after a quite a severe illness.

Mr. E. Carter of Belleville spent Sunday at the home of Mr. C. Pounder.

DOURO PERSONALS

DOURO, Oct. 1.—Messrs. Kenneth Blackburn of Lansing, Mich., and Mr. J. Demers of Toronto visited the former's uncles, Messrs. William and Allen Hayes and his aunt, Mrs. Arthur Carveth. En route from Lansing Mr. Blackburn was best man at the Moore-O'Neill wedding in Toronto.

The auction sale of the farm stock and implements of rMs. Bridget O'Brien takes place next Thursday, October 8 and Mrs. Armstrong's sale will be the following Thursday, October 15.

Miss Regina O'Brien is a student again this year of Notre Dame Convent, Kingston. She is in Form III this year having been successful in her Form II examinations.

Congratulations are extended to Mr. W. O. Douglas of the Maple Leaf factory who captured first prize for cheese at the Peterboro Industrial, and to Mr. Juby of Indian River who won second place.

"KNOCK-OUT PRICES" SMASHING SALE

OF BIG

Bankrupt Stock

ENGLISH CLOTHIERS LTD.

WINTER OVERCOATS To Clear at COST PRICE

MEN'S COLLARS, HARD Special 15c.

MEN'S SHIRTS Tooke, Arrow and Forsyth $1.29, $1.95

MEN'S COTTONADE PANTS $1.95

MEN'S GARTERS Special 31c, 35c. 45c

BOW TIES Special 39c.

MEN'S FELT HATS English Make $2.85, $3.45

MEN'S WORK SHIRTS $1, $1.19, $1.50

MEN'S COTTON HOSE Special 20c.

MEN'S SMOCKS Special $1.45

Boys' Slicker Coats Special $4.49

MEN'S CAPS Special $1.95

MEN'S NECKWEAR Special 59c., 85c., $1.19

MEN'S SUITS $10.45

MEN'S SUITS $12.75

MEN'S SUITS $14.75

MEN'S SUITS $18.75

MEN'S SUITS Blue Serges Special To Clear $19.75

BOYS' SUITS

Special $5.00
Special $6.45
Special $8.45
Special $9.75
Special $10.45
Special $12.75

MEN'S GABARDINE COATS Special $14.75

MEN'S RAINCOATS Special $6.95

MEN'S AND BOYS' WINTER UNDERWEAR Out They Go at COST PRICE

MEN'S COLLARS, SOFT Special 22c.

BOYS' BLOOMERS Special $1.29, $1.69

BOYS' OVERCOATS AND REEFERS $4.45, $5.75

MEN'S SUSPENDERS 45c, 50c.

BOYS' SUSPENDERS 15c, 19c

MEN'S WORK SOX Special 50c, 59c

MEN'S FINE WOOL HOSE 42c, 69c

MEN'S HANDKERCHIEFS 5c, 15c, 20c, 25c

MEN'S OVERALLS Special $1.45

MEN'S SLICKER COATS Special $7.49

BOYS' CAPS Special 79c.

MEN'S WOOL AND WOOL LINED GLOVES Special 95c, $1.50

409-11 GEORGE STREET PHONE 944

WOMEN'S WOOL DRESSES

This is the cheapest Dress Bargain you have ever seen. They are all new garments made of wool armure, crepe, barathea, etc. Several sizes; good colors. Sale Price

$3.75

MILLINERY SILK VELVETS

All in the 18-inch widths, but some wonderful qualities. Velvets that sell regularly at prices from $2.50 to $3.50. 20 different colors.

$1.50

FLANNELETTE NIGHTGOWNS

Made of a good quality flanelette, trimmed pink or blue. Good sizes. Worth $1.25, $1.50. A real bargain at

89c

FLANNELETTE BLANKETS

In the large size; white with borders in pink or blue. These are again on sale for this week-end at

$2.15

A BARGAIN IN CHILD'S HATS

Pretty little Felt Hats, in camel, grey, tan, etc. These are in the medium sizes and are on sale for the week-end at

$1.49

BLACK CASHMERE STOCKINGS

Substantial, closely woven Hose that are a good buy for the coming Winter months. Here in all sizes on sale at, per pair

69c

BLACK SILK AND WOOL STOCKINGS

Medium weight hose that are just the thing for present wear. All sizes and a bargain at

69c

COLORED SILK AND WOOL RIBBED HOSE

These are a special buy. We got them straight from the factory at factory price. We are turning them over at a very small mark-up to you. They are here in all sizes, in plain brown, fawn, black, as well as in combinations of color with white or grey mixed. Price

Price wanted here .....

A CLEARANCE OF CASHMERE HOSE

An odd line of the old Hall stock. They are mostly in the full fashioned Penman's Hose, in dove, slate, Wedgewood blue and Autumn brown. They are stockings sold at $1.25. On sale for

79c

STORE OPENS AT 8.30 A.M.

Key to Thrift Sale!

IF you have any doubts that we are featuring the greatest Values obtainable—you are sure to have those doubts dispelled the moment you come in the store and see for yourself by comparing qualities and Prices.

Boys' Hose Built for Hard Wear

THE KIND MOTHER IS ALWAYS LOOKING FOR

2/1 rib right to the Toe; made of Pure Wool and Cotton (just enough cotton to make it stand the hard knocks); Fast Black. Try this for the boys; it will be a real surprise; in all sizes from 7 to 10½ inch. Regularly sold at from 60c to 85c. During THREE BIG DAYS, per pair **47c**

A Real Snap for Knitters

A GOOD SCOTCH FINGERING YARN BARGAIN

Prepare for cold weather. This number makes it worth while; a splendid quality four-ply yarn for socks, mitts, etc.; in colors Black, White, Oxford Grey, and Brown. Put up in four ounce skeins. Regularly sold up to $1.35 per pound. During THREE BIG DAYS, per lb. **98c**

HIT AND MISS RAG RUGS

A USEFUL SIZE AT AN UNUSUAL PRICE

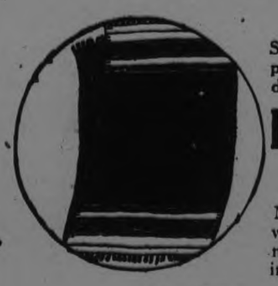

Size 24 x 48 inches, well woven, tied fringe. Several good hit-and-miss patterns to choose from. Regularly sold at $1.25. While they last during Three Big Days, each **79c**

Bungalow Curtains with Colored Ruffles

THE QUALITY IS AWAY HIGHER THAN THE PRICE

Made of good quality Check Marquisette, 2¼ yards long by 26 inches wide; with colored ruffle border of Sunfast Voile, and colored Ties to match in Rose, Blue, Gold and Orchid. A regular $2.00 number. During THREE BIG DAYS, per pair..... **$1.29**

A Real Work Shirt Bargain

REGULAR STANDARD GOODS AT A LOW PRICE

This assortment includes Black Stripes, and Blue and Khaki Shirting Chambrays; standard quality goods; all double stitched; full-sized bodies, with one pocket; sizes 14½ to 17. Regularly $1.35. During THREE BIG DAYS, each..... **89c**

A Real Opportunity for Men

RAYON (FIBRE SILK) AND WOOL SOCKS

Made of Pure Wool spun with Fibre Silk; wide ribbed effect; a splendid mid-season weight; in Sand, Grey, and Brown Mixture; all sizes 10 to 11½. A regular 65c number. During THREE BIG DAYS per pair..... **39c**

Colored Striped Bath Towels

THE QUALITY IS GOOD ALTHOUGH THE PRICE IS LOW

Size 18 x 40 inches. Fawn ground with Blue, Grey and Pink Stripes. You will appreciate these when you see them. A regular 45c Towel. During THREE BIG DAYS, each..... **29c**

School Hosiery for Girls

YOU MUST SEE IT TO APPRECIATE THE VALUE

2/1 rib right to the toe; made of fine soft quality cotton yarn; absolutely Fast Black; all sizes from 7 to 10½ inch. Regularly sold at from 40c to 50c. During THREE BIG DAYS, per pair..... **29c**

Again we Say--"Soap at Half Price"

FROM EXPERIENCE WE SUGGEST, GET YOUR SUPPLY EARLY

BEAUTY BATH SOAP—A big, round, full four-ounce cake; daintily perfumed, in Rose and Lilac. If you had it before, you know the soap. Good value at 10c per cake. During THREE BIG DAYS, per cake..... **5c**

FIVE CAKES ONLY TO A CUSTOMER

Men's English Worsted Heather Sox

THIS PRICE MAY MISLEAD YOU — SEE THE QUALITY—COMPARE

Pure Wool Made in England" Heavy Ribbed Socks; Brown Heather mixture; just the weight for now. Regularly sold at 50c. During THREE BIG DAYS, **3 pairs for**..... **$1.00**

These Items Are Only Samples of This Weeks Values at the Hall Store. Come and See For Yourself.

THE HALL STORE

INDIANS GATHER FOR HOP-PICKING

Occupation Seems to Have Strange Appeal to Natives.

HAVE GREAT TIME

AGASSIZ, B.C., Oct. 1.—(Canadian Press).—Indians from all sections of British Columbia are here for the hop picking harvest, which commenced reecntly.

Hop picking is an occupation which seems to have a strange appeal for the natives and while it lasts only a comparatively short time they look forward to it through out the year as the period when they are enabled to build up the family finances, brought low in many cases by a summer of idleness on the reservations.

With the arrival of each trainload of Indians the station platform presents a colorful scene. The hop-pickers come with their entire families and in most cases practically every member of the family finds a job in the fields. Aged squaws with their shawls, flapp a of the tribe with bobbed hair and fancy dresses, young bucks with brilliantly colored neckerchiefs and shirts, noisy youngsters playing with the inevitable dog—all have a part in the picture.

The Indians are housed in comfortable sheds at the hop camp. Each family is allotted one or more rooms, but usually at night all the hop-pickers assemble at a common meeting place, sit around a camp fire and carry on their traditional pow-wows. Hop-pickers are representative of several tribes, and their dialects are so different from each other that conversation between many of the harvesters is impossible. They all share a common desire to work in the hop fields, however, when the time comes to garner te crop. When the hop season is on in the state of Washington the British Columbia Indians, through a special immigration arrangement, move into the hop fields across the border.

EAST EMILY PERSONALS

EAST EMILY, Oct. 1.—Mr. and Mrs. R. Harrison and children of Smith township spent Sunday visiting at the home of Mr. and Mrs. Wm. Harrison.

Mr. and Mrs. T. Ruth and son Clayton of Peterboro spent last Sunday guests of Mr. and Mrs. H. Jackson.

Mr. and Mrs. W. Burgess, Mr. and Mrs. K. Mitchell, Mr. and Mrs. Robt. McConnel, Mr. and Mrs. J. Lowes, Mrs. A. Ruth, Mr. O. Ruth, Mr. and Mrs. H. Harrison, Mr. C. Carew.

Miss Freda Moncrief is visiting friends in South Monaghan.

Mr. and Mrs. E. Hannah and daughter of Toronto spent the week end at their cottage at Lancaster bridge.

Mr. and Mrs. P. Meehan and daughter of Battle Creek, Michigan, motored over and were guests of the latter's sister, Mr. and Mrs. T. Carrol last week.

Born—To Mr. and Mrs. Melville Moncrief, on Friday, September 25, a daughter.

Mr. P. McConnell made a business trip to Peterboro on Saturday.

Mr. and Mrs. V. Fee and baby were visitors to Peterboro on Saturday.

Mr. O. Deyell of Peterboro was a visitor at the home of his brother, Mr. H. Deyell during the week.

Mr. K. Morton of Garden Hill was a visitor at Mr. Ab Ruth's on Sunday.

Mr. J. Windrim has purchased Mr. J. Magee's farm, south of Omemee, and is doing his fall ploughing now.

Mrs. Robt. Boyd of Omemee spent a couple of days this week visiting her daughter, Mrs. J. Windrim.

Mr. and Mrs. Lorne Wilson and children of Peterboro spent Sunday at the home of Mr. and Mrs. T. McQuade.

Mrs. S. Fee was a recent visitor at the home of her sister, Mrs. J. McBain, in Peterboro.

Mrs. A. Drain has returned home to Clarina after spending the past week with her parents, Mr. and Mrs. G. Switzer.

Mr. and Mrs. I. Guthrie made a business trip to Peterboro on Saturday.

The neighbors of Mr. J. McConnel were sorry to learn of his misfortune in having his frame barn and all its contents destroyed by fire last Tuesday night.

Miss Leone Carrol has returned to resume her duties after spending the past two or three weeks' vacation with relatives in East Emily.

Quite a number of people from this district attended the Lindsay Exhibition during the past week.

Miss Alta Moncrief, nurse-in-training in Nicholls Hospital, Peterboro, spent Thursday afternoon at the home of her brother, Mr. M. Moncrief.

Deyell Bros. of East Emily have shown a number of cattle, horses and pigs at both Peterboro and Lindsay Exhibition and have carried away a number of prizes from btoh fairs.

Mrs. T. Carrol was a visitor to Peterboro on Saturday.

Miss Della Widis of Victoria road spent the past week the guest of her sister, Mrs. A. Fee.

Esmund Storey and Geo. Moncrief attended the tea at Bensfort Tuesday night.

MAKES BOOKS TRANSPARENT

By means of "invisible light," Sir Jagadis Chandra Bose, a distinguished scientist of India, in a recent demonstration before a group of sceintists, proved that a heavy book can be made transparent. The light he has perfected and called "super-retina' 'consists of short electric waves having the same properties as a beam of light.—Popular Science Monthly.

Give Him all He Wants SHREDDED WHEAT

Builds sturdy, healthy youngsters

Copyright, 1925, Warner Bros.
"THE LIMITED MAIL" with Monte Blue, is a picturization of this story by Warner Bros. Pictures, Inc.

(Continued from Yesterday.)

"I've been afeard you two boys were both gettin' stuck on Caroline, Bob," the Widow ventured, "but I'm glad there ain't no danger of that, since you've got a girl. Ain't you the slick one, though—and us never gettin' wise?"

Somehow Bob managed to smile mechanically and stumble away, more deeply mired in trouble, sicker at heart, than before; astounded at the hinted probability that he had unconsciously grown into rivalry for a girl with his best friend. He tried to laugh it off, but his footsteps dragged as he neared the door of the house where blazing windows betokened unusual preparations and bustling inside; he tried to tell himself that surely Mrs. O'Leary must be mistaken in her deductions for Jim would not and could not have kept such a thing as falling in love from him, yet he remembered with a sinking heart that he had without effort or reason refrained from going out of his way to reveal his own infatuation for Caroline to Jim.

It could not—it must not—be true—that he and Jim were rivals for Caroline; that would be too starkly tragic, too unkind even for the sort of malignant Fate that had harassed him before and now, after a respite of five years, was at work again.

He refused to believe it; and he goaded himself to approach without hesitation the door of the little cottage. Nevertheless, something cautioned furtiveness and stealth when he had his hand on the knob; some latent instinct of suspicion, that he was ashamed of but weakly obeyed.

From the hall he could see, without himself being observed, through to the dining room and thence to the kitchen, the doors being open in deference to the humidity of the summer night. Caroline was carrying a frosted birthday cake, which she had obviously just completed, into the dining room; Jim walked close at her side. Bob realized with a queerly hollow thumping in his breast, which seemed tight and peaked, that there could be no mistaking the tender devotion in the way Jim hovered near Caroline; in the way his eyes shone upon her.

As Caroline set the cake down on the table she noticed with a little gasp of dismay that a portion of the soft floating was cascading over the rim of the plate; it was an emergency that required the quick and deft use of a practised forefinger in order to save the table linen from being messed. Then Caroline, laughingly involved, determined to round off the mishap with full childish enjoyment. She raised her cream laden finger to her lips to "lick it." But Jim was too quick for her; he caught her hand to his own lips, and kissed the frosting away in a manner dissembled in fun at first, but under the passionately desired thrill of the contact quickly becoming an ardent caress.

Bob in his bewilderment and pain saw only the attitude of Jim; it was lost on him that a vague frown shadowed Caroline's face that she was annoyed and flustered momentarily, before she forced herself to smile awkwardly and withdraw her hand.

Bob relaxed limply, stolidly, against the hallway wall as one ill and in a stupor. Through misted eyes, with ears that were filled by a far-off buzzing, Bob saw and heard further confirmation of his worst fears. Jim saw showing Caroline how he had arranged the place cards;

"Bob and his girl over there. You, and Bobby, and I on this side—Bobby in the middle—No, I'll change that—you in the middle, so that I can be closer to you—"

That much Bob saw and heard. Again Caroline's reaction was lost on him, for while she reprovingly changed the cards back to their original position and insisted to Jim that Bobby was entitled to the place of honor in the middle of the table, Bob had tiptoed away along the hall, seeking the seclusion of his own room and a free play of his bitter thoughts.

"Hey, Daddy Bob—where you going? Come in this way and see my cake that the lady made!"

It was Bobby, devastating in his childlike prying brightness, who had caught wind of Bob's quiet presence in the hall. Further concealment was out of the question, but before he turned Bob struggled to contain himself—won, and then surreptitiously remained in the shadows of the hall rear until he had fished out of his pocket and adjusted a papier mache mask, a hideous, gargoyleish thing. The clown must amuse, even when his heart breaks!

Bobby fled squealing joyously into the dining room before Bob's leaping, booing, pursuit; fled, and took refuge under Caroline's apron so that when Bob straightened up and removed the mask in order to get his bearings he found himself face to face, sad eye to sad eye, with Caroline. He tried to laugh and effect merriment, but only succeeded in forcing a series of flat and spiritless laughs that hardly passed his throat.

The embarassment of Caroline and Bob after they had nodded good evening to one another was mutual and deep; she lowered her eyes and flushed cheeks to the task of setting five candles in the birthday cake, while he grinned at Jim in an apathetic way then sank to his knees and took refuge in a fussily boisterous presentation of birthday gifts to Bobby.

"Bob, you rascal, postpone your comedy and stand up here and tell us where your girl is. Why haven't you brought her?"

Bob, rising deliberately, was miserably conscious that Caroline, though she kept her eyes on her work, was intently listening. He tried to take solace in an aggrieved, injured rationalization—if he had not come clean with her, she had not been fair with him, either, in not telling him about jim, and—

"Come, old man, 'fess up—who is she and where is she? The one I saw you kissing the other night!"

There, it was out; Jim's innocent blundering and misinterpretation had woven, in company with all these other things, a net of circumstantial evidence from which he could wriggle totally clear neither by lies nor by truth. Anyhow, what did it matter now?!—again, in the innermost recesses of his brain were echoing the words, "What the hell difference does anything make?" Yet, why was there a dull red glow in Caroline's downcast cheeks, and a dewy mist trembling on her half-closed lashes?

"Why—er-r- I don't know what you mean, Jim—honestly—Excuse me now, won't you please—I've got to wash up and dress."

Bob felt rather than saw his way wretchedly out of the room, moving with the uncertain feet of a blinded man. Carline had looked up quickly at his words, thrilling to a fundamental suggestion of honesty and sincerity in them; grasping at them as at straws to save her drowning soul.

Perhaps Jim had been mistaken in his identification—it was queer, if such a romance had been going on and no one in Crater City knew anything about it. Who could the girl be?

No one locally, that was certain; and there was no other town on the Division that could have harbored a clandestine love, without the railroad men getting to know of and gossip about it. The nearest place of any importance was Salt Lake City—quite too far for even a lover's commuting. But the eager trend of her thoughts was rudely dashed in another moment;

"Bob's kidding us, I'm sure. I was not mistaken—I know his train was sidetracked there, and in the moonlight it was almost as bright as day. The searchlight of Bob's engine, too, made them stand out clearly. That son of a gun has a girl—and I'll bet he'll bring her tonight and surprise us!"

Still Caroline clung to her vague and hopeful doubts of Jim's tale, and when, after Bob was ready, they sat down to supper she found herself unbending toward him, yielding to him and following him with her eyes and her thoughts like a flowerstalk to her sun-god. The one element that remained to puzzle and disquiet her was a visible restraint and aloofness toward her that was quite foreign to Bob's characteristic genial friendliness; but she could not know that this sprang from a great-hearted resolve, born in the tortured minutes when he was alone in his room engaged in dressing, to give Jim "right-of-way," as the railroad men would say, if it became apparent that his case was on the main track in Caroline's affections.

(To be Continued.)

LAKEFIELD NEWS

LAKEFIELD, Sept. 29.—Mrs. S Spence is visiting friends in Peterboro'

Miss Bella Hamilton is the guest o friends in Hamilton.

Miss Myrtle Little, of Chicago, is the guest of Mr. and Mrs. Geo. Spence.

Miss Helen Simpson is spending a few days with friends in Claremont.

Mrs. Paul has returned from a visit to Peterboro' friends.

Mrs. McConkey is visiting friends in Peterboro' for a few days.

Mr. and Mrs. J. Roy Robinson and son, Earl, have returned from a holiday spent at the lake.

Rev. and Mrs. G. S. Scovil, of Agincourt, who are spending their honeymoon at McCracken's Landing, were in the village on Friday visiting friends.

Miss Gwen Simpson was in Peterboro' on Saturday.

Miss Curtis was a week-end visitor to friends in Peterboro'.

Astounding demand and enormous production have made the price negligible—without cheapening quality!

Get a Gillette Safety Razor

SATURDAY "BIRTHDAY ANNIVERSARY" STORE HOURS, 8.30 A.M. TO 9.30 P.M. VISIT EVERY FLOOR SATURDAY ADDED LAST-DAY BIRTHDAY VALUES IN EVERY DEPARTMENT

The Last Day of the Birthday Anniversary

HOOVER CAMPAIGN IS NOW ON. ASK ABOUT THE EASY TERMS. —3RD FLOOR.

AND NOW comes the last day of our most successful Birthday Celebration when many of the event's most outstanding Sale successes will be repeated. Also, our buyers have secured for Saturday many new lines of even more exceptional value, so that we feel confident that Saturday will BREAK ALL FORMER BIRTHDAY ANNIVERSARY SELLING RECORDS.

STORE OPENS 8.30 SATURDAY MORNING

DEPOSIT ALL ESTIMATING BLANKS FOR CONTESTS IN BOXES SATURDAY.

Two Wonderful HOSIERY Values

FOR THE LAST DAY OF THE BIRTHDAY SALE

NEARLY 300 PAIRS OF LADIES' STOCKINGS

All bright, new goods cleared at ridiculously low prices by our buyers early this week. We cannot urge you too strongly to see these values Saturday. They are decidedly our best of the year.

Ladies' All-Wool Cashmere Hose, black and colors, substandards.
Ladies' Silk and Wool Hose, mostly perfects.
Ladies' Heavy Quality Drop-Stitch Silk Hose.
ALL ONE PRICE—HALF-PRICE SELLING
49c Pair

Ladies' All-Wool Wide Ribbed English-made Hose, black and colors, perfects.
Ladies' All-Wool Black and Colored Cashmere Hose, perfects.
Ladies' "Knitwell" Silk and Wool Hose, perfects.
ALL ONE PRICE SATURDAY
69c Pair

—Street Level.

"Crown Brand" Fabric Suede Gloves 95c Pair

SAMPLE PAIRS—LAST DAY, SATURDAY

A remarkable selection of practically all the new lines of Crown Brand Gauntlet Gloves, including the season's correct novelties and colors. As sample pairs they sell away less than regular values.

—Street Level, South Entrance.

LADIES' "DOLLAR VALUE" CROWN BRAND

Strap Wrist Gauntlet Gloves

THE FINAL DAY, SATURDAY—SUBSTANDARDS

59c Pair

The same excellent qualities of Silk and Wool Hose which brought us crowds on Thursday morning. "Just arrived"—in brown, black, camel and grey. All sizes 8½ to 10 in the lot. —Street Level, 1st Circle.

A JUST-ARRIVED SHIPMENT OF LADIES' "SUPERSILK" HEAVY QUALITY

Pure Thread Silk Hose $1.19 Pr.

SUBSTANDARDS

A heavy quality Pure Thread Silk Hose value you are sure to like. An excellent opportunity to buy a lasting supply on Saturday at this very low price. A splendid assortment of black and colors. Birthday Anniversary last-day selling Saturday, $1.19 pair. —Street Level.

HERE THEY ARE AGAIN FOR SATURDAY, THE LAST DAY
ENTIRE NEW SHIPMENT

Fabric' Suede Gloves 39c Pr.

Silk embroidered backs, with two dome fasteners. Colors are grey, pongee, brown, beaver and black. Truly a price remarkable for Saturday's added Birthday Anniversary special. —Street Level, South Entrance.

ONE HOUR ONLY SATURDAY MORNING, 8.30 TO 9.30 A.M.

About 1000 Yards New Fugi Silks

FOR THE LAST DAY BIRTHDAY SELLING

69c Yard

Our entire stock of real good quality Fugi Silks. White and twelve lovely colors. 29 inches wide. No phone orders. Limit 10 yards. —Street Level.

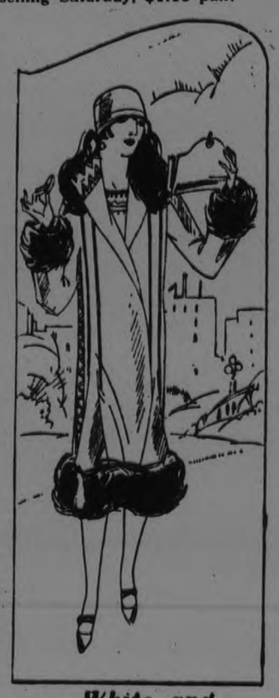

Silk Dresses OF THE LATEST MODE $22.50

Satin-faced Canton, georgette and flat crepes are some of the materials. Smart styles, depicting the present tendency for flares. Sleeves are long or short. Embroidery and contrasting materials are the trimmings. Colors are black, navy, rust, lanvin green and brown. Sizes 16 to 40. —2nd Floor.

Ladies' Fall Coats $21.75

LAST DAY BIRTHDAY OFFER

Extra special for the final day of the Birthday Anniversary. Just arrived several new styles. Fur collars and cuffs and tabs, others with self collars, braid, buttons and stitching, are the trimmings. Colors are black, navy, rust, Lanvin green and fawn. Sizes 16 to 44. —Second Floor.

Colored Voile Handkerchiefs 15c

ONE DAY—SATURDAY ONLY

50 dozen Ladies' Colored Voile Handkerchiefs that every day sell at 25c each. Buy them now for Xmas gifts. Lovely quality and dainty colorings, and they have scalloped edges. —Street Level, 3rd Circle.

FREE SERVICE

Let us remind you that we are offering Free Service on household needs for the last Anniversary day—Saturday. SHEETINGS, PILLOW COTTONS, TOWELLINGS, ETC., MADE UP FREE

—Street Level, Rear Arcade.

WHITE WOOL BLANKETS $8.49 PAIR

All Pure Wool Double Bed Size Blankets. They are whipped singly and have pink or blue borders. —Street Level, Rear Arcade.

Krinklette Bedspreads $2.69

The size is 72 x 90 inches, in the very best quality. They require no ironing. —Street Level, Rear Arcade.

Plain Hemstitched COTTON SQUARES, 30 x 30 inches, and RUNNERS, 15 x 45 inches. Special for Saturday selling at, each..... 39c

—Street Level, Rear Arcade.

White and Unbleached Cotton 18c Yard

Splendid quality and 34 to 36 inches wide. —Street Level, Rear Arcade.

All White Turkish Towels 25c Each

A good quality, fast drying Towel, size 17 x 31 inches. Suitable for hand towels. —Street Level, Rear Arcade.

IN THE SHOE DEPT. SATURDAY

JUST ARRIVED

Black Satin Strap Shoes $6

New stitched effects. Low heels or Spanish heels. All sizes 3 to 7.

STILL MORE

Good Shoes at $6.95

Better lines have been added to this Birthday assortment for the last day's selling. More sizes make selection easier. Come in on Saturday and let us fit you.

Newly arrived Silver Brocade Single Strap Slippers. Beautifully designed Spanish heels and turn soles. Good sizes. Narrow widths featured. Priced, $11.00. —Second Floor.

1000 Yards White Flannelette 18c Yard

27 inches wide and splendid quality for ladies' and children's wear; also Light and Dark Striped Flannelette at the same price. —Street Level, Rear Arcade.

Seven Last Day Bargains in The Men's Store

SEVEN OF THEM—SEVEN ITEMS OF CLOTHING FROM WHICH MEN CAN CHOOSE THEIR NEEDS SATURDAY. ALL FOR ONE DAY'S SELLING. PHONE ORDERS FILLED. PHONE 138-139.

Men's Fall Topcoats $27.50

18 only Spring and Fall Top Coats in the newest styles. Selling regularly at $30.00 to $35.00. They show the popular set-in sleeve and wide shoulders, with draped back; also a few raglans in the smaller sizes. A good assortment of worsteds and tweeds, in a size range from 35 to 42.

Men's Fall Suits $30.00 and $35.00

The balance of a special purchase of Men's Fall Suits. There is still a splendid assortment, especially in the newer English models, showing the wedge-shaped coat in single and double-breasted styles. Tweeds and a few blues with the new diagonal stripe.

Cashmere Hose 69c Pair 2 Pairs $1.35

Pure Wool Cashmere Hose for men. English make, in black, grey, brown and sand shades. Ordinarily they sell at $1.00, but are specially priced for the last day of the Birthday Sale, 69c, 2 pairs $1.35.

Men's Flannelette Nightrobes $1.98

A clearing lot of Men's English-made Night Robes of the better quality. The sizes run large, a 15 fitting the average man.

Broadcloth Shirts $1.75

Men's English Broadcloth and Soisette Shirts. The colors are blue, mauve, tan, cream and white. A well cut, roomy Shirt of standard make, in sizes ranging from 14 to 16½.

Men's Silk and Wool Sweater Coats $3.95

Men's Silk and Wool Sweater Coats with five buttons and two pockets. The colors are sand, black and silver and dark brown. The sizes are 36 to 42.

Men's Felt Hats $3.95

Men's Brock and Christy makes, regularly selling at $6.00 to $7.00. Felt Hats in all colors. Broken lines taken from our regular stock.

Super Values in the Bargain Annex

FOR SATURDAY

Comforter Size Rolls Cotton Batting, 69c

A NEW SHIPMENT FOR SATURDAY SELLING

"King's Prize" Cotton Batting that opens out into full comforter size. Clean and white, and selling Saurday at a very low price. —Bargain Annex, 4th Floor.

Children's Fleece-Lined Sleepers, mill seconds .99c

Ladies' Snug-fit Silk Striped Bloomers, four colors 44c

Bargain Annex, Fourth Floor.

Ladies' Raincoats, $5.00

Special clearance of Ladies' Raincoats and Tweed-Finished Coats in the Bargain Annex Saturday. Sizes 36 to 42. —4th Floor.

New shipment Yard-Wide Drapery and Quilting Chintz, per yard 23c

Hespeler Grey First Quality Graniteware. Saturday only .67c

—Bargain Annex, Fourth Floor.

The GRESSMAN Company Limited
"The Store of Smiling Service"

TOMORROW IS THE LAST DAY YOU WILL FIND THE "BIRTHDAY PRICE CARDS." LOOK FOR THEM—EACH ONE MEANS A LAST-DAY ANNIVERSARY BARGAIN AT CONSIDERABLE SAVING FOR YOU.

The GRESSMAN Company Limited
"The Store of Birthday Bargains"

White Bath Towels

These Towels are offered at a figure that is 25 per cent. below regular value. Good heavy weight terry, all-white, with hemmed ends. Regular 69c each. Selling specially at..... 2 for **98c**

THE J. C. TURNBULL CO. LTD.

Pyjama Flannelette

Heavy, fleecy nap Flannelette in close, durable weave, in attractive stripe patterns. Suitable for pyjamas or gowns. 36 inches wide. Yard..... **39c**

Art Needlework

Stamped Folders for Knives, Forks and Spoons

These Folders are easy to embroider and make desirable gifts. Made of tan canvas and stamped at one end in word and wreath design. White flannelette pockets inside. Extra value at, each..... **39c**

Stamped Tea Towels

Made of superior quality linen crash towelling, round even closely woven thread, in plain natural. Size about 18 x 34. Stamped in neat design to embroider. Regular 65c value. Saturday..... 2 for **75c**

Stamped Pillow Cases

Made of heavy Wabasso circular pillow cotton, with deep hemstitched hem. Stamped in neat design to embroider. Sell regularly at 79c each. Just a limited quantity for Saturday at, each..... **59c**

Stamped Dimity Gowns

Women's Gowns, made of Irish mercerized dimity in tiny check pattern. Stamped in an assortment of attractive designs. White only. Cut in smart style. Extra value at..... **$1.49**

Stamped Tea Aprons

White Muslin Tea Aprons with frill and tie strings. Stamped in small design to embroider. Extra special value at the Sale price of..... **10c**

Four-Ply Sweater Wool

Full ounce balls of Four-Ply Sweater Wool that is exceptionally soft and evenly spun. Suitable for knitting sweaters, etc. In black, seal, cardinal, gobelin, grey and tabac. Full ounce balls. Per ball..... **7c**

Crepe de Chine Windsor Ties

Windsor Ties made of good quality silk crepe de chine, in many of the wanted shades, such as pansy, scarlet, tan, cardinal, rose, apricot, mauve, pencil blue and black. Selling at, each..... **59c**

Fur Trimmed Coats —in Autumn's Newest Shades

There is a strong tendency in the new fall styles to cling to the wrap effect, showing also the new flare with wide fur band trimming; also Queen Anne, Van Dyke and convertible collars. In such materials as French suedine, duvetyne, marvellas and English Bolivias. Very fashionable colors. Moderately priced at, from..... **$17.95 to $85.00**

SILK AND WOOL

Balbriggan Frocks $10.75

The Two-Piece Frock, made from fine quality silk and wool balbriggan jersey cloth. Choice of turtle neck or the new Hy-lo collar. Plain skirt with kick pleat. Shown in brown, pansy or blue. Each..... **$10.75**

Silk Frocks for the Matron at $10.00

Especially designed for the matron type and for large figures. Made of soft silk on slenderizing lines in keeping with the trend of the mode, and featuring pleatings, panels and drapes. Black or navy. Sizes 40 to 46. Specialized at.....

Broadcloth Blouses $2.95

Tailored of good quality English mercerized broadcloth, in V neck style, with turn-down collar and double cuffs. Choice of sand, orchid or white. Sizes 36 to 44. Reasonably priced at..... **$2.95**

Women's Sweaters $3.00

All-Wool, also Silk and Wool, Sweaters in cardigan style, with sleeves and pockets, in camel, grey, oxford or navy. Some with overcheck pattern. Assorted sizes. Regular $5.00 value, for..... **$3.00**

Smart New Millinery at $3.95

These chic Hats are fashioned from felts and velvets, and there are styles adapted to the needs of miss or matron. The youthful types are shown in a variety of the season's approved colors, while the Matron's Hats are of black Lyons velvet. They are low priced at.....

Home Furnishings

Vacuum Cleaner

One only Vacuum Cleaner used for demonstration purposes. Complete with attachments at a special low price for Saturday. Regular $70.00 value, for..... **$35.00**

Rexoleum for Floors

A hard wearing and very attractive Floor Covering that is low in price. Two yards wide. Block designs. Saturday, sq. yard..... **39c**

Mattresses, $5.95

One size only in a very satisfactory Mattress. Jute filled, deep roll edge, tan floral ticking. Size 4 feet. Splendid value at the Sale price..... **$5.95**

Linoleum Remnants

Several good useable lengths in Linoleum in several good floral and block designs. Regular $1.05, for, sq. yard..... **89c**

Ruffled Curtains

Plain White Voile Curtains with colored ruffle border. Choice of gold, rose or orchid. To fit average windw. Selling at, per pair..... **$1.49**

Gym. Bloomers

Made of all-wool Admiral serge, fine twill, and a very durable quality. Cut on generous lines, elastic at waist and knees. Sizes to 14 years. Pair..... **$1.25**

(2nd Floor)

French Wool Crepe

Novelty Crepe for fall frocks, woven of soft Botany wool with silk overcheck in contrasting color. 40 inches wide. Regular $1.75 value. Specialized Saturday at, yard..... **$1.19**

(2nd Floor)

Men's Suits of Navy Cheviot at 19.50

Pure Wool Irish Cheviot Suiting in an excellent shade of navy blue. Made up into smartly styled three-piece Suits. Linings and pocketings are of a superior order. Cut and finish of the very best. Conservative business men's styles that are smart and very serviceable. Sizes 36 to 40.....

SMALL WARES

Silky Darning Cotton, 6 for 25c
Skeins Mending Wool ..4 for 15c
English Sewing Needles, 4 pkgs. 15c
Rustless Safety Pins, with guarded coil .....2 doz. 15c
English Brass Pins, needle points. Regular 10c .....2 for 15c
Bias Binding Tape, 6 yards to a card, for, card 10c
Rolls of India Tape, 5 yards to a roll, for, roll 5c
Rustless Domes, all sizes, in white, 3 doz. 10c
Clarke's Stranded Cotton, all colors, boil-proof .....3 for 10c
Pearl Buttons. Regular to 25c a card, for 10c
Fancy Barrettes, for bobbed hair, 15c
Hair Nets, cap shape, double mesh, 5 for 25c
¼-inch Elastic, white or black, 3 for 10c
Hose Supporters, all sizes, black and white 25c
Narrow Black Patent Belts .15c
Elastic Webbing, for supporters, 2-inch width 25c
Leatherette School Bags 49c
Fairy Soap. Regular 10c, 3 for 21c
Ensign Bath Soap. Regular 12½c, at .....2 for 15c
Castile Soap, long bars, 2 for 29c
Emulsified Cocoanut Oil Shampoo. Regular 50c, for 25c
Wooden Hose Dryers, all sizes. Moderately priced.
String Dish Cloths 5c

Grey Wool Cot Blankets

Wool Blankets for cots in grey with black ribbon stripe trim. Snug and warm and very durable. Whipped singly. There are two sizes to select from—

Size 30 x 48 inches. Each..... **79c**

Size 36 x 60 inches. Each..... **98c**

Peabody Overalls

We feature the Peabody Brand of Men's Overalls because they are expertly cut, run true to sizes, seams all carefully sewn, are made of heavy denim, give lots of freedom where needed, and because they give splendid all-round satisfaction. Overalls and Smocks. All sizes. Garment, **$2.50**

Penman's Sweaters

Cardigan style Sweaters for men. Have brush wool surface, long sleeves, two pockets, V neck, button front, in sand shade. Sizes 38 and 40 only. Regular $2.75 value, for..... **$1.89**

Jumbo Knit Pullovers

Men's Heavy Jumbo Knit Pullover Sweaters with V neck front and roll collar. Shown in dark heather mixtures. Elastic ribbed waistline and cuffs. Sizes 36, 38 and 40. Regular $9.50, for.... **$5.95**

Gossard Corsets

Every figure needs a Corset of Gossard quality. Some need lightly boned garments, some need more pronounced supprt, some may not need any support or influencing today, but tomorrow the neglect of today may result in ugly lines.

The secret of the Gossard art is to keep beautiful figures beautiful and to help every woman look youthful and feel youthful, for youth is always in style.

Our Corsetiere is a third-year graduate of the Gossard School of Corsetry, and is fully competent to look after your Corset needs. Trial fittings cheerfully given.

(2nd Floor)

Silk and Wool Cashmere Hose

Fine Botany Wool and Silk Mixed Cashmere Hose, fashioned to fit, seamless, reinforced heel and toe, in fawn, coating, brown, clerical grey or all-black. Outstanding value at, pair..... **98c**

Hand Bags

A just-arrived shipment of Women's Hand Bags, carefully selected from a firm that is foremost in style, value and workmanship, and featuring Avenue and Under-Arm Bags in black and colors. Several novelty grain leathers. Many improvements in interior arrangements are noticed. Priced at, from .. **$3.50 to $6.95**

Women's Bloomers

Balbriggan Bloomers, reinforced with large gusset, with two rows of elastic at knee, giving ruffle effect. Choice of orchid, flesh, cream or white. Regular 69c. Saturday for..... **49c**

Fall Weight Vests

Women's Vests in suitable weight for fall. Wooltex Brand, short sleeves or topless with shoulder strap. Sizes 36 and 38. Extra value at, each..... **79c**

Candies

Metcalfe's Assorted Hand-Dipped Chocolates, in hard and soft centres. Specialized at..... 39c
Milk Chocolate Tulips..... 39c
Humpty-Dumpty Mixture..... 49c
Riley's Toffee..... 59c
Niagara Caramels..... 39c

BABY STROLLERS

Several new models just arrived this week. One particular number especially featured has fine round fibre hood and body, corduroy upholstering, reclining back, spring seat, steel gear, wooden wheels with rubber tires, adjustable hood fittings, deep roll edge, windshield, and is to be had in cream or grey, at.. **$29.50**

A Sale of Aluminum Utensils At a Specially Low Price for Saturday

Replace your old utensils with pieces from this sale of Aluminum Ware. Bright finish, easy to clean. Will give years of satisfactory service. Values in the assortment up to $1.75 includes: Coffee Percolators (8-cup size), Large Mixing Bowls, 4-Qt. Covered Sauce Pans, Large Colleners, 3-Piece Sauce Pan Sets, Straight Covered Sauce Pans, 2-Qt. Panelled Jug, Double-Lipped Sauce Pans. All at the one low price Saturday

89c Each

Floor Oil Mops

Triangular Floor Mops, oiled ready for use. One of the necessary items for fall cleaning at a low price for Saturday. Complete with 5-ft. handle.. **69c**

Corn Brooms

Four-String Corn Brooms at an extra value of..... **29c**

Market Baskets

Large, roomy Market Baskets, made from heavy splint, covered style, two strong handles with wood grips. Saturday's price..... **49c**

$5.00 Electric Irons, $3.98

They are fully guaranteed for one year, heavily nickle-plated, even heating element, back rest, ebonized handle. Complete with 5-ft. cord. Each, **$3.98**

Enamel Tea Pots

Large size Tea Pots of heavy coated blue enamel with white lining. Slightly imperfect. 8 to 10-cup capacity. Regular $1.75 line. Saturday while they last, each..... **79c**

CANADIAN INVESTORS DRAWING MILLIONS FROM THEIR STOCK

Interest and Dividend Payments Started Yesterday With Rush.

REACH $20,000,000

Toronto Stock Exchange List Alone Pays $11,982,943 in Dividends.

TORONTO, Oct. 2. — Millions of dollars were distributed yesterday to Canadian investors in the way of dividend and interest payments. The total amount of dividend payments by companies having their stocks listed on the Toronto Stock Exchange, by actual compilation, counts to $11,982,943; add to this the dividends paid by stocks listed on other exchanges, and not included in the Toronto list, together with payments on unlisted stocks, and the total dividend payments must reach close to ....20,000,000.

Bond Interest.

October is a big month for dividend payments, as September 30 marks the terminaton of the third quarter of the calendar year. January and July are the big months for bond interest payments, but nevertheless this month will see a large sum paid in the way of interest to Canadian investors. It is almost impossible to make a reliable estimate of bond interest payments as a number of municipalities issue thir loans on the instalment plan, and it is also a hard matter to keep track of the thousands of payments made by industrial corporations.

The Dominion of Canada alone will make payments on war loans this month of $7,448,290, as follows:

1931 war loan, $1,332,290, payable Oct. 1; 1928 war loan, $1,325,000, payable Oct .15; 1943 Dominion loan, $3,675,000, payable Oct. 15; 1944 Dominion loan, $1,125,000, payable Oct. 15. Total, $7,448,290.

Dividend Payments.

There are 64 companies whose stocks are listed on the Toronto Stock Exchange making their dividend payments now. The public utility and traction group, with a total of $9,365,183, accounts for more than 75 per cent. of the total sum. Banking and financial institutions will pay to their shareholders $1,171,464, and industrial corporations, $1,446,296.

Tractions and Utilities.

The Canadian Pacific Railway Co. has the honor of being the largest distributor. Bell Telephone will distribute close to a million, McKay Company a million and a quarter and Consumers' Gas a quarter of a million.

Following is a table showing the companies making dividend payments and the amount paid by each:

	Capital Issued.	% Div.	
Bell Tel.	$46,684,294	2	$933,686
Braz., prf.	10,000,000	1½	150,000
C. P. R.	260,000,000	2½	6,500,000
Cons. Gas	10,000,000	2½	250,000
Ill. Trac	12,331,000	1½	184,965
Mack. prf.	5,000,000	1	500,000
Mack. com.	41,280,400	1¾	724,032
P. Rico R., p.	1,000,000	1¾	17,500
Twin C., prf.	3,000,000	1¾	52,500
Win. Elec., p.	3,000,000	1¾	52,500
Total			$9,365,183

Industrial Companies

There are 23 industrial companies making dividend payments. Laurentide Company is the leader in this group with a total of $432,000. The Shredded Wheat Company will distribute a quarter million and Canadian General Electric $150,000.

The 23 companies and the payments being made are as follows:

Industrials	Capital Issued.	P.C. rate	
Abitibi pref.	$1,000,000	1¾	$17,500
Am. Sales Bk	614,000	$1.00	20,733
Belgo-Can. prf.	4,000,00	1¾	70,000
Bird & sons pr	400,000	1¾	7,000
Brant. C. pr.	2,000,000	2	40,000
F. N. Burt c	2,382,700	3	71,471
F. N. Burt pref	342,500	1¾	5,994
C. Bread pr.	1,250,000	1¾	21,875
C. "B" pref.	2,500,000	1¾	43,750
C.G.E. pref.	8,557,750	1¾	149,760
C. Loco pref	1,500,000	1¾	26,250
Can. Salt	1,200,000	2	24,000
City Dairy pr.	700,000	1¾	12,250
City Dairy com.	565,000	3	16,950
Goodyear pref	4,500,000	1¾	78,750
Laurentide	28,800,000	1½	432,000
Pac. Burt com	654,200	1¾	52,500
Pac. Burt com	654,200	1½	9,813
Prov. Pap pf.	1,7000,000	1¾	29,750
Prov. Pap com	3,500,00	1½	52,500
W. A. Rogers p	1,122,800	1¾	19,649
S. Wheat	10,000,000	2½	250,000
Sterling Coal	2,500,000	1	25,000
Total			$1,446,296

Financial Institutions.

The total financial institutions making disbursements is eleven. Two banks, Dominion and Nova Scotia will pay $180,000 and $400,000 respectively, Canada Permanent Mortgage Corporation will distribute $210,000, and the balance anywhere from $17,500 to $87,500.

A table showing the institutions and payments follows:

Banks, Loan and Trusts—	Capital Issued.	Div. rate.	Amount
Dom. Bank	$6,000,000	3	$180,000
N. S. Bank	10,000	4	400,000
Can. Landed	1,205,000	2½	30,125
Can. Perm.	7,000,000	3	210,000
Central Can.	1,750,000	3	52,500
Huron & Erie	5,000,000	1¾	87,500
Nat. Trust	2,250,000	3	67,500
Ont. Loan	1,750,000	2¾	48,125
Tor. Gen. Trust	2,000,000	3	60,000
Tor. Mortgage	724,550	2½	18,114
Union Trust	1,000,000	1¾	17,500
Total			$1,171,464

C.N.R. MOVE PLANT TO NEW LOCATION

Shops Moved From Parry Sound to James Bay Junction.

PARRY SOUND, Oct. 2.—(Canadian Press). —Canadian National authorities have completed the removal of the Parry Sound plant to James Bay Junction, where new shops are practically completed.

This point is at the junction of the railroads, from Depot Harbor and Parry Sound. Wednesday night special trains from both places conveyed a large number of employees, with their families and friends, to the new plant, where a dance was held in celebration of the opening.

OPPOSES MEIGHEN.

Harry Leader, Progressive M.P. who will again oppose Right Hon. Arthur Meighen in Portage la Prairie and who may again beat the Conservative leader provided no third candidate enters the field.

BAY OF QUINTE CONFERENCE IS OF GREAT SIZE

Extends Along Lake Front From Pickering to Brockville, 100 Miles Inland.

350 CLERGYMEN.

Features of Interest Include Visit of Dr. Pidgeon, General Moderator.

An event of unusual significance will take place in Peterboro from October 13 to 15, when the Bay of Quinte Conference of the United Church of Canada will hold its first sessions. The boundaries of the Conference extend from the west side of Ontario County to the east of Renfrew, Lanark, and Leeds Counties, and extend from the lake shore northward about one hundred miles. Within the area of the Conference there are about two hundred and fifty pastoral charges, as well as the ministers who have retired from the active ministry. The ministerial strength of the United Church within the area of the Bay of Quinte Conference is about three hundred and fifty, and as every minister is entitled to a lay representative, the possible attendance at the Conference would be approximately seven hundred. It is earnestly hoped that every minister and his representative layman will make an effort to attend the sessions of this first Conference, which promises to be an event of historical interest and spiritual dynamic.

Among the features of the Conference which will be of special interest and merit there will be a public Communion service in George Street Church on Tuesday evening; the visit of Rev. G. C. Pidgeon, D.D., Moderator of the General Council of the United Church, will give an added impetus to the work to which the Church is committed. Other speakers of prominence are also expected to be present and take part in the proceedings. The committee appointed by the General Council to convene the Conference consists of Revs. J. T. Daley, D.D., Port Hope; C. W. Barrett, Stirling, and D. W. Best, D.D., Bowmanville.

APPOINTED JUDGE OF COUNTY COURT

Arnprior Barrister Fills Vacancy in Ontario County —Practised 40 Years.

WHITBY, Oct. 2. — (Canadian Press).—James E. Thompson, barrister, of Arnprior, has been appointed Senior Judge of the County Court of the County of Ontario, and local Judge of the High Court division of the Supreme Court of the Province of Ontario. He succeeds the late Judge T. A. McGillivray.

Judge Thompson has practiced law in Arnprior for 40 years.

PRESENTATION TO BRIDE AND GROOM

Handsome Wicker Dining Room Suite and Many Other Gifts.

DUNSFORD, Oct. 2.—On Wednesday evening a very large crowd of friends and neighbors gathered at the home of Mr. Marshall Middleton where Mr. and Mrs. Milburn Middleton (formerly Miss Vera Elliot) were spending the evening, and presented them with a handsome wicker work living-room suite consisting of one rocker, one arm chair, a table and two jardiniere stands.

The address was read by Mr. Elmer Evans and the presentation made by Mr. Austin Peel after which both Mr. and Mrs. Middleton made very fitting little speeches thanking the people of the community for the presents they had received, and also invited everyone to visit them in their new home.

A dainty lunch was served by the ladies, and the rest of the evening was spent in dancing.

WOMEN'S PAGE

SOCIETY

Items for the Society Column must be received before 1 o'clock daily. Telephone numbers 1600 and 1601.

Mrs. R. Abbott, Wolverc gt Blvd., Toronto, announces the engagement of her youngest daughter, Ina Blanche, to Mr. Arthur G. Edmison, son of Mrs. Robt. J. Edmison, Peterboro, Ont., the marriage to take place the middle of October.—Toronto Globe.

* * *

Miss Nina Davidson of 561 Aylmer Street, returned home this week from an extended visit in Los Angeles and Western Canada.

* * *

Mr. and Mrs. Ernie Porter and daughter returned to Toronto yesterday after a week's visit with Mr. Joseph Ingram, Pearl avenue.

* * *

Miss Annie McKibbin of Lakefield is visiting her sister, Mrs. Blewett, Reid Street.

* * *

Miss Laura Whalen of New Liskeard is visiting her friend, Mrs. T. McBrien, 274 1-2 McDonnel Street.

* * *

Mrs. W. McKee Bingham is spending the next three weeks in the city with her cousin, Miss Mamie Drope, Grand Central Apartments.

* * *

Miss Olga Fowler of the Conservatory of Music teaching staff has returned from a holiday spent in Muskoka.

* * *

Mr. and Mrs. J. A. Lapres and children, of Montreal West, motored here last evening, to spend the next two weeks with Mrs. Lapres sister, Miss May Kelly 374 Downie Street.

* * *

Mrs. John Corkery, Senior and Mr. John R .Corkery, Junior, left for Chicago this morning to attend the funeral to-morrow of the late James L. S. Sheehy.

TWEED NEWS

TWEED, Oct. 2.—Miss Beth Rollins, Belleville, spent a few days in town.

Mr. Frank Maines, Toronto, is visiting with his mother, Mrs. Frank Maines, Sr.

Mr. John Dunn, Ottawa, is spending the week end at the home of Mrs. F. Countryman.

Mr. Geo. Leal is able to be around again after his illness.

Mr. F. E. King has moved to A. J. Fitzgerald's residence on Metralfe street.

Dr. J. Hammett is visiting his mother.

Mrs. Edgar Jones is visiting at her home in Orillia.

Mr. and Mrs. John Finnegan and family spent Sunday with Mr. and Mrs. H. Wagar.

Mr. Jas. Black of town is opening a butcher shop in the near future.

WILL PROTECT NATION.

New Clique of Loyal Subjects on Side of Crown and Right.

LONDON, Oct. 2. —(Canadian Press). — Another organization styled "National Guard" is being formed for various sloyal objects such as to uphold the constitution and ensure the safety of the crown, and to oppose by force, if necessary, attempts by any section of the community to paralyze industry.' mining strike, with the intention of still in the process of formation, was created because of the threat of a minging strike, with the intention of bringing together throughout the country a body of loyal citizens prepared to volunteer to maintain supplies and vital services in the event of a general strike.

Women Lose

less time, keep charm under trying hygienic conditions this new way

OLD-TIME sanitary methods bring unhappy, fretful days. Now the insecurity of the hazardous "sanitary pad" has been ended.

You wear sheerest gowns, meet every and all social or business exactments in peace of mind . . . any time, any day.

It is called "KOTEX" . . . five times as absorbent as the ordinary cotton pad!

Thoroughly *deodorizes* . . . thus ending ALL fear of offending.

Discards as easily as a piece of tissue. No laundry. No embarrassment.

You ask for it without hesitancy simply by saying "KOTEX" at any drug or department store. Costs only a few cents. Proves risky old ways a folly.

KOTEX

No laundry—discard like tissue

CONSERVATIVE BUT SMART COSTUMES AT FALL RACE MEET

Conservative, yet smart, costumes featured the styles worn by Toronto racegoers at the fall opening of Woodbine Park on Saturday. Black was predominant with deep wine colors, browns and dark greens also popular, and gold cloths given a marked preference by the younger set. Fur was more in evidence than at any previous autumn meeting. As will be observed in the costumes shown above, the small hat has returned to universal favor, despite predictions to the contrary. At the left is a smart woollen sports suit worn with a silver fox and small hat to match. The young lady's companion chooses the long black wrap so popular at this season with platinum fox fur. The handsome fur coats at the right serve as a prediction of the coming mode, caracul, as chosen in two of the models, being one of the most favored furs for the coming season.

NORWOOD NEWS

NORWOOD, Oct. 2.—Postmaster W. Giffin is on the sick list and Miss Mary Jones of Hastings is relieving during his illness.

Mr. and Mrs. Geo. Lonsborough Mrs. Mark Lonsborough and Mrs. Hugh Beckett motored to Warsaw on Tuesday to attend the School Fair. They also attended the Lakefield Fair held at Lakefield on Wednesday.

Mr. Gerald Gardner left on Monday for Toronto to resume his studies at the Dental College in that city.

Mrs. Arthur Nixon spent Wednesday in Peterboro.

Mrs. Hugh Robb, formerly supply secretary for the Peterboro Presbyterial W.M.S. of the Presbyterian church was in Peterboro on Tuesday attending the packing of the bales for the Mission fields of the Presbyterian missions of the United church.

Mr. Ralph Elliott left on Saturday for Kingston.

Miss Lettie Williams of Toronto was the guest of her cousin, Mrs. John Marks during the week.

Mrs. W. Murphy spent Wednesday in Peterboro.

Mr. and Mrs. D. N. King and Mr. Nelson King of Peterboro were in the village on Tuesday.

Norwood High and Public schools were closed on Thursday on account of the teachers convention which was held in Peterboro.

Major F. A. Webb and Mrs. Webb have again been bereaved. Just a week ago, Victor, one of their infant twin sons died and on Wednesday afternoon, Vaughan, his twin brother passed away at the age of 4 months and a week. The bereaved parents have the sympathy of the community in their sorrow. ....

ADVICE TO GIRLS

By Annie Laurie

MY DEAR ANNIE LAURIE:

I am in deep distress and have come to you for help.

I am a young girl twenty-three years of age and have been going with a young man three years my senior for some time. I love him very much and he has often told me he loves me. All was well between us, until about a month or so ago my young sister, who is eighteen and who has been staying with my aunt in the States, came home. Of course I wanted her and my young man to be friends, but it seems they took a great liking for each other. At first I didn't mind bringing my sister out with us and he seemed to like it too. But lately she wants to come all the time with us, and if some night she doesn't want to come he urges her too, and he takes far more interest in what she is saying than he does in me. It seems he enjoys her company better than mine. Just the other night he came to see me and he wanted me to go to a show with him but as I was tired I didn't feel like going so I asked him to sit in the house with me, and he said he would. When my sister, who was present, said she would go with him and he seemed very pleased to take her; they didn't urge me to go either. It was quite late when he brought her home too. I try hard not be jealous of my sister but I can't help it. I think it is mean of her to make me so unhappy for she knows she is, when she can get lots of younger boys and girls to go out with. Please dear Annie Laurie tell me what to do and pardon me for writing such a long letter.

BROKEN HEARTED IRENE: This is a very unpleasant situation, and one that will require some self control on your part to come through with any satisfaction to yourself. It looks to me as if your young man is either infatuated with a new face for the moment or else he is somewhat fickle-minded. If you love him very much, as you say, and he meant it when he said he was in love with you, perhaps you had better make up your mind to do nothing for awhile but simply watch developments. If he was sincere, he will forget your sister and come back to you later. That is the passive way of getting around the difficulty, and you have to take the chance of him forgetting you altogether and falling in love with your sister. As for her part in it, she really is acting in a mean way, that is if she knows you care for him. Would it do any good for you to explain matters to her fully and show her how she is hurting you? Do not let foolish pride stand in the way if you feel that you care for him enough to make a fight for his affections. Personally, I do not think he is worth the effort. If you could do it, it would be a wise move to pay attention to some other admirer, if you have one anywhere in the offing. If you haven't, why not try to get hold of one somewhere. This habit of some women of sitting mourniully at home, weping into a handkerchief, while some other, spryer lady waltzes off with their best beau, isn't just the best method with men. Either give him up and 'et your sister have him or else sail in and make a grandstand play with another man. But, no matter how the affair turns out, don't for goodness' sake, be broken hearted. At twenty-three eyars of age, the whole world lies before you. Why let one man and a mean sister spoil your good times?

TOMORROW'S HOROSCOPE

By Genevieve Kemble

SATURDAY, OCTOBER 3.

Although the astrological forecast for this day is a generally quiet one, yet it will not be without its surprises or sudden visitations. It is possible that there will be an opportunity for change or travel or a propositions, since on this day it is ventures. But the mind may be slow to see the advantage of such proositions, since on this day it is rendered slow and conservative by the studious Saturn vibrations. "Make haste slowly" would be the day's slogan.

Those whose birthday it is have the forecast of a rather quiet year, but one in which there may be opportunity for change, travel and new enterprises. But these may not be eagerly embraced since the mind will be studious and quiet. A child born on this day may be inclined to be studious and introspective, with possibly a mind turned to the occult or mystical. It should make its best success in the employment of others.

IN THE KITCHEN

By Jeanette Norton

GOOD DISHES FROM LATE GARDEN VEGETABLES.

Gleaning the last garden vegetables of the season means several days' enjoyment of the root crop while still fresh. Perhaps some of the following dishes may be new to many housekeepers.

Cabbage and Pepper Salad.

Remove the outer leaves and the heart from a small, firm cabbage and chop it fine. Lay two large ripe red peppers in the oven and let stay until the skin curls, then peel them, remove the seed cones and chop them fine. Mix cabbage and peppers, add the juice of two onions, moisten with a little bit of French dressing, highly seasoned, let stand 20 minutes, stirring often. Add enough heavy mayonnaise to bind and fill lettuce leaves with the salad. Garnish with stoned olives stuffed with anchovies.

Boiled Cucumbers.

Pare large cucumbers, quarter and remove all seeds, then dice them. Put in a saucepan and cover with boiling water and let stand ten minutes. Then drain, cover with fresh boiling water and cook until tender. When done drain carefully. Have ready a rich cream sauce and add to it a tablespoonful of capers. Pour the sauce over the cucumbers and serve. If preferred, pour the cucumbers into a buttered vegetable dish, add the sauce and dust with grated cheese and a few crumbs. Dot with butter and bake a delicate brown. Both ways are good.

Escalloped Eggplant.

Peel and dice a large eggplant. Butter a deep pudding dish and place a layer in the bottom, dust with pepper, salt, a little sugar, a tablespoonful of minced onion, then add a layer of diced fresh, or canned, tomato. Dust a few crumbs and a little grated cheese over the top, then add another layer of egg plant and so on until the dish is full. Dot the top with plenty of little lumps of butter and add a half cupful of tomato juice. Bake in a medium oven a good brown. Excellent with roast beef.

French Beets.

Boil eight small beets until tender, then skin them under cold water as usual Melt a quarter of a cupful of butter in, shallow frying pan and put in the beets. When they begin to color, sprinkle them with sugar and as it melts it forms a caramel coating. Lift the beets and place on a hot dish, but do not use the gravy.

COMFORTS FOR THE GUEST

By Annette Bradshaw

How many times have you gone visiting and been ushered into a bare, austere room, that you just know is the "company room?" There isn't a vestige of comfort in it. It is as bare as—well I was going to say hotel rooms, but nowadays the hotel rooms are often more comfortable than the rooms in one's own home.

Then again you have gone into a room, which seemed to breathe a welcome from the very second you opened the door.

Why not learn your lesson from the contrast and make up your mind that your guest room shall be as comfortable as you can possibly make it.

A comfy chair, a writing desk, supplied with materials, even to stamps, a few good books, a cheery lamp, flowers in attractive vases, and if you can possibly arrange it, a telephone. This may be an extension of the house 'phone, but it's a convenience nevertheless.

There should be in the dresser drawers, or the dressing table, a supply of pins — all varieties — hangers in the closet; perhaps a sewing basket, with the staple color silk and threads and a pair of scissors, not forgetting the needles. A convenient reading lamp over the bed, a bedside table with its water bottle and glass. All these little things make for the comfort of a guest and you can rest assured are more than appreciated by the weary traveller. A real hostess never fusses — she knows what she likes for herself and her own comfort, and tries to do the same for her guests.

Try using the room yourself for a few days and you'll soon see just what is needed. Then you will have a room that guests will enjoy—not dread.

Let's Talk It Over

BOY DEPLORES "FREE-AND-EASY" PETTING.

"If a girl is free and easy with her kisses I don't want her for my steady, let alone for my wife," says Twenty, "because she would be just as free with any one else. No man wants a wife that all his friends have manhandled. A woman's value lies in the struggle a man has to win her. If he gets her easily he will not value her very highly, as a rule."

No, but he usually values her highly enough to take her joy-riding, or to the show, or to the lobster palace. And you can't blame the girls for taking said attentions as an indication of approval.

The young man who writes the following letter proclaims himself no petter, but we've had the same line of conversation from those who pet. Until the men cease confining their noble thoughts to paper and begin to take the girls who don't pet out, you'll never get the average flapper to believe that petting doesn't pay.

So it's up to you ,boys—the girls aim to please.

The letter from "Eighteen" asking boys to give their opinion about petting interests me.

I am a sophomore in college and have been going about with girls for over two years. Rather, I should say—have gone—the present tense is out of date here.

"Eighteen," I used to have all your ideas of love, and still cherish them. I have learned their true value after many experiences with modern ideas. When I went to dances with girls, I wouldn't so much as put my arms about them riding home. They all said that I was dumb—that's what they told my boy friends, who in turn told me.

Last Summer I met a nice girl. I cut loose on my first petting party. We got along very nicely. Then she tired of me at the end of six months and started out with another sheik. I really cared for her and it hurt me to lose her, but apparently she didn't care for me, excepting for the good times I could give her. She was just a "gold digger."

It's just as you say, "Eighteen"—if you don't pet you are a piker, you are dumb and a half dozen other things. Believe me, after the last six months I would rather "stag" it to dances and leave the girls have their petting from other fellows on the way home. Petting parties cheapen a girl in the eyes of a fellow, especially if they are staged with every sheik that comes along.

"Eighteen," it seems repulsive to me to pet and kiss any girl that happens along. If she is free and easy with her kisses, I wouldn't want her for my steady, let alone my wife, because she would be just as free with anyone else.

I wish there were more girls like you, "Eighteen." I would certainly like to meet them. —Twenty.

(Copyright, 1925, by Premier Syndicate, Inc.)

About Ourselves And Other People

By Winifred Black

KNOBBY KNEES SWITCH ADMIRING GLANCES.

Not a stitch on—not a stitch.

Over in Germany thousands and thousands of people are following the dictum of a new sun cult.

Switzerland fans are falling into line. Some Swedish folk have caught the fever and now the English coast, they say, swarms with sun bathers. The preachers are preaching and the councilmen in the different towns are counseling and it.

What s the matter with such people? Have they no vanity at all, no wish to seem beautiful whether they are beautiful or not?

I wish a certain club man of my acquaintance would get out his trusty kodak and take a few pictures and then go abroad and speak his mind on the subject.

He spoke his mind to me right on the street car the other day and he didn t care a cent who heard him.

We were sitting opposite two women—one of them was about eighteen and one was forty.

The eighteen year-old girl was knock-kneed and the forty year-old woman—I don t know what was the matter with her knees, but there was something frightfully wrong about them and yo couldn t keep your eyes away from them to save your life.

And both of these strange beings were wearing rolled socks and bare knees and skirts up to the limit.

I happened to know the middle-aged woman and she is the wife for rather a nice fellow and the mother of three daughters and a son.

I never heard a thing against her in all my life and I've known her for twenty years.

I've always thought of her as rather a sensible, rather a kindly, rather a nice sort of person—but after those knees——

The club man saw the knees, too—that's when he spoke his mind.

"What on earth has come over the women?" said the club man to me.

"Don't they realize what they look like when they get themselves up like that? Why, I never knew there were so many knock-kneed, pigeon-toed, bow-legged, scrawny, pudgy, unromantic looking women in the world.

"I met my sister-in-law on the street the other day and really I know now why my brother-in-law frequents the Follies whenever he gets a chance. The knees of the Follies girls are usually presentable.

"Sister-in-law—somebody ought to tell her about it, they really ought.

"Elbows—how I hate the sight of 'em, knobby, red, rough affairs, most of them seem to be, and we'd built up such a tradition about them, we poor simple minded bachelors.

"Ankles, oh, they disillusioned us about them when the khaki uniform came in during the war—I do hope the German sun bath fad won't come across the ocean—not till I step along out of the procession."

Earthly sort of creature, my friend the club man, isn't he?

At first I wanted to shake him, but when I looked at the two pairs of hideous knees opposite—I don't know—I sort of wonder——

Knees and elbows—they ought to be pretty, oughtn't they? but somehow so many of them aren't and tell me Ye Winged Winds, why is it that the women with the ugliest knees and the most hideous collarbones seem to be possessed to make the most determined exhibitions?

How do you feel about it.

(Copyright, 1925.)

MARQUETTE, Mich., (By Canadian Press).—Four students from Wheaton College in Illinois, en route to Nova Scotia in a car, went broke here and decided to open a hot dog stand to recuperate financially. They were in business only a few minutes, for a flame from their coal burner ignited a blanket in the car and the whole establishment went up in flames.

ONCE UPON A TIME — THE FOX AND THE CROW. AESOP I

by W. J. ENRIGHT.

BOARD OF EDUCATION REPORTS ON ACCOMODATION AND PROPOSES ERECTION OF COMBINATION SCHOOL AS WISEST SOLUTION OF THE COLLEGIATE PROBLEM

One-Third of Present Institute Enrolment Crowded Out —Nearly 200 Pupils in Commercial Department Housed In Building Condemned Years Ago.

NO ROOM FOR VOCATIONAL CLASSES.

Suggested Additions and Alterations Will Cost the City Over Quarter of a Million — Department of Education Endorses Recommendations of Local Body.

DAILY—WILDE—FRIDAY MUST—Board of Education Reports—C—C— —

A copy of the following statement of facts from H. R. H. Kenner, Principal of the Collegiate Institute, and proposals from the Board of Education has been submitted to each of the members of the City Council:

"I have been requested to acquaint you with the facts that show that there is an imperative need of immediately providing increased accommodation for pupils desirous of attending the Collegiate Institute. Briefly stated they are as follows:

Nearly One Out of Every Three Pupils Crowded Out.

"Of the present enroiment of 621 pupils, 194, or almost one-third cannot be accommodated in the Collegiate Institute building. This building contains 12 regular class-rooms and at the present time there are 427 pupils in attendance, or an average of 36 pupils to a room. There are no other available rooms in the building that are suitable for class-rooms.

Serious Handicaps of Commercial Students.

"The 194 pupils in the Commercial Department are at present housed in the South Central Public School, a building discarded some years ago as unfit for school purposes, when the Prince of Wales School was built. The building has no ventilation, is insufficiently heated although there are five furnaces, and is poorly lighted.

"Moreover, these 194 pupils are cut off almost entirely from the corporate life of the school. They are deprived of the advantages of the school library, the Literary Society, the Cadet Corps, the Boys' and Girls' Athletic Associations, and the social life of the school in general. Surely no one can say that these pupils are getting a square deal.

Need of Gymnasiums.

"The Collegiate Institute has not had a gymnasium since the one in connection with the old Collegiate Institute was burned down 20 odd years ago. Seven hundred dollars a year is paid by the Board of Education to the Y.M.C.A. authorities for the use of their gymnasium for the boys for 5 months of the school year, and the girls have a limited use of the Y.W.C.A. gymnasium for basket-ball practice. This is by no means satisfactory. Our boys and girls should have their own gymnasiums accessible at all times and under the supervision of members of our staff.

Manual Training and Household Science.

"The Collegiate Institute has no rooms or equipment for Manual Training or Household Science. We have been using for only a limited number of our pupils, the rooms and equipment belonging to the Public School in the old Collegiate Institute building. The proposed new building will afford adequate opportunities for this most important part of the school curriculum.

Non-resident Pupils.

"For some years past, pupils, not residing in the city, except those wishing to take a Commercial Course, have not been admitted to the First Forms in the Collegiate Institute. Pupils may be seen every morning, coming from Brownton and along the Highway to catch the train for Lakefield, to attend school there. Others go to Norwood. Others are prevented by the expense involved from getting any Secondary education whatever. There should not be a cleavage between the city and the country. The admission of non-resident County pupils would be beneficial to both parties. Make provision for County pupils and the law requires the County Council to pay 80%, not only of the cost of maintenance, but also of the cost of capital expenditures. At present the few non-resident pupils in attendance pay a little over one-third of the cost of their tuition.

Vocational Students.

"The present programme of studies in the Collegiate Insitute does not provide for all classes in the community. The needs of those wishing to enter any of the professions or Commercial life are provided for, but there is no provision whatever for those who wish to enter a trade. The increase in interest in Secondary Education in recent years has been accompanied by an insistent demand for a wider range of instruction, more especially for courses which, while giving attention to the essentials of a general education, will prepare young people directly for employments. In practically all the larger centres the new buildings which have been recently erected to take care of the increased attendance in Secondary schools provide for accommodation and equipment for vocational departments. New buildings of this type have recently been erected at Renfrew, Guelph, St. Catharines, Weston, Kitchener, Waterloo, St. Thomas, Oshawa, Fort William. Only the very largest centres have separate schools for vocational instruction such as Toronto, Ottawa, Hamilton, London, Windsor-Walkerville. The proposed building in Peterborough has been planned to establish such vocational courses. Should there not be an equality of opportunity for all classes in the Community?

Night Classes.

"The evening vocational classes in Ontario have continued to prosper and are becoming firmly established as an important part of the educational service of the province. The extent to which they supply a real need is shown in the fact that evening classes in 1923 were carried on in 50 centres with an enrolment of 33,500 persons. In Peterborough the Night Classes have been carried on under most adverse circumstances. Some of the classes have been held in the old Collegiate Institute building and some in the South Central School. The proposed new building is intended to be used for Night Vocational Classes and the attendance, I venture to say, will double the first year it is opened.

Combination Schools.

"I have carefully studied the needs of the pupils desiring Secondary Education and I am quite convinced that the Combination School affording opportunities for both Academic and Vocational training is the most economical solution of the school problem in Peterborough. The cost of a separate Technical School, together with additions to the present building of a gymnasium, provision for Manual Training and Domestic Science and additional class-rooms is prohibitive. To those who say that the school of the size contemplated would be unwieldy my answer is that just as large and in some cases, larger schools have been built in other centres in Ontario and are being successfully managed by High School principals who have had no previous experience in Vocational Courses.

The Double Shift.

"In conclusion just a word about the Double Shift advocated by F. H. Dobbin, in a recent letter to The Examiner, as a solution of the problem. The school day consists of 5½ hours, 9.00 12.00 in the morning and 1.30 to 4.00 in the afternoon. What would the Double Shift involve? One-half of the pupils would attend from 6.30 a.m. until 12.00, and the other half from 1.30 until 7.00, or say 1.00 o'clock until 6.30 p.m. This might work in Germany, but who in Peterborough would get Johnny's breakfast in time for him to be at school at 6.30, or who would care to wait until 7.00 o'clock for Mary Ann to have her evening meal?

Yours very truly,
H. R. H. KENNER.

ACCOMMODATION PROPOSED TO BE PROVIDED—

"It is proposed to meet the need for increased accommodation in the Collegiate Institute by building an addition to the present building on the property of the Board of Education immediately west of the present building.

"Plans and Specifications have been prepared and tenders have been called for and received, covering the construction of a modern three-story, fire-proof structure, giving the following accommodation:

Class Rooms:
- Academic 4
- Vocational (Including Commercial 10
- Total 14

Shops:
Machine, Electrical, Wood-working.
Two Lecture Rooms.
Draughting Room.
Commercial: Typewriting Room, Office Practice Room.
Household Science: Sewing and Millinery Rooms, Cooking Room; Demonstration Room.
Administration and General: Library and Board Room, Gymnasium, Boys' and Girls' (and other necessary rooms for administrative and General purposes.)

"The work also includes certain necessary alterations in the present building, such as changes in the heating and ventilating and electric wiring systems, and the construction of fire-proof stairs in place of the existing wooden stairs.

"This will give accommodation to take care of both Academic and Vocational classes, as requested by the Principal, as recommended by the Department of Education, as a result of a very careful and complete survey made of conditions in Peterborough, and as appears to be necessary to take care of the natural growth.

Cost of The Building.

"The cost of the work is as follows:

Building (as per tenders received)	$327,369.00
Miscellaneous Items	31,869.00
Total Cost of New Building	$359,238.00
Government Grants on New Building only (estimated from information supplied by the Department, and stated by them to be essentially correct)	$130,949.00
Net Cost of New Building to the City of Peterborough	228,289.00
Cost of Alterations in Old Building (included in tenders received)	26,898.00
Net Total Cost to the City of New Building and Alterations in Old Building	$225,187.00

"From this will also be deducted the amount which will be chargeable to the County when the City is able to take in all County pupils that apply; which amount will be equal to 80% of the interest and sinking fund chargeable to the County pupils, proportioned according to the number of pupils attending from the County; thus, if one-tenth of the pupils are from the County, then one-tenth of 80% of the interest charges and sinking fund would be chargeable to the County.

"For purposes of comparison, the cost of an addition to the present building making provision for Academic training only, has been estimated, using the tenders received on the Combination addition, as a basis for figuring.

"In order to take care of the expansion it would be a mistake to figure on a building containing a less number of rooms than that provided by the Combination addition on which tenders have been received, namely, 14 class rooms. A building providing the following accommodation:

14 Class Rooms—Manual Training Room, Household Science Cooking and Demonstration Rooms, Typewriting and Office Practice Rooms, Gymnasiums, Boys' and Girls' Rooms required for Administrative and General Purposes.

"They would cost approximately $283,452.00, on which there would be no grant from the Government. This is a cost to the City of about $28,265.00 more than the Combination addition.

Cost of Maintenance.

"The Government pays 50% of the cost of equipment purchased for Technical work, approved by the Minister. This grant is made in cash at the time the equipment is paid for in cash by the Board. The cost of equipment ranges from $30,000 to $40,000, of which the City would have to pay from $15,000 to $20,000. This would not necessarily be all purchased at once, but from time to time as needed.

"The Government make a grant on Teachers' salaries, the proportion which is paid depending upon the size of the pay roll. On a pay roll of $13,000, the Government would pay a little better than 50%.

"The County Council would be liable for an amount equal to 80% of the cost of maintenance of each pupil attending from the County.

"NOTE—If work could be begun in October (and incidentally provide for a number of men this fall, and enable a good deal of shop work to be done during the winter months) it would make it possible to have the building completed by Easter, 1927, by which time the overcrowded conditions will be even more acute than at present."

CORN STALKS TO PROVIDE PAPER FOR NEWSPRINT

Salvation of Northern Forests is Seen in New Process.

MANY GRADES.

Almost Any Formula Used Now Can Be Used With Corn.

NEW YORK, Oct. 2.—(United Press).—The possibility of making newsprint paper from corn stalks was seen as a salvation for the forests of North America, vanishing before a vastly increasing demand for wood pulp, in an announcement apppearing in the New York State Publishers bulletin.

The process of manufacture and the future possibilities are explained by Dr. O. R. Sweeney, head of the chemical engineering department of Iowa State colleges, Ames, Iowa, in response to a letter of inquiry sent by the bulletin.

"We have succeeded in making many grades of papers from corn stalks," Dr. Sweeney states in his letter. "Almost any formula that is used in the manufacture of paper can also be used in the manufacture of corn stalk paper. The yield seems remarkably good. We propose to carry on experiments on a much larger scale during the coming Home":—

AUSTRALIA TO PUT BOUNTY ON PAPER

Will Encourage Production of Newsprint and Other Varieties.

MELBOURNE, Australia, Oct. 2.—Canadian Press. — In order to encourage the manufacture of newsprint and other varieties of paper in Australia, the Commonwealth Government proposes to offer a bounty of $4 per ton, according to an announcement made by Premier S. M. Bruce.

A bill to this end will be submitted at the next session of the Australian Parliament, the premier states.

SETTLEMENT IS BEING CONDEMNED

British Press Says Wrangle Over French Debt Will Start Again.

LONDON, October 2. — United Press. — The British press to-day prominently displayed editorial comment from Paris and Washington despatches excoriating the French Finance Minister Caillaux and American Secretary of the Treasury Mellon for making a "semi-settlement" of the French debt question.

"At the end of the five year period or earlier the wrangle will be started all over again," commented the Evening Standard.

ADJIR IS AFLAME CAUSE UNKNOWN

May Have Been Fired By Beleaguered Riffs or Spanish Guns.

KRIM'S QUARTERS.

MADRID, Oct. 2 (Canadian Press)—Ajdir, Abd-el-Krim's capital in Spanish Morocco, a few miles from Alhucemas Bay, is in flames, but whether set afire by the much-beset Riffians themselves or by shells from the Spanish guns, is not known here.

General Primo de Rivera, aboard the dreadnought Alfonso IIII., lying off the Alhucemas coast, sent by radio the fact that Ajdir was burning. It was against this stronghold that the Spanish advance in the past few days has been directed.

In his message Primo de Rivera says of the Spanish troops reaching the Maekran heights without resistance by the Moors and few casualties. Of the fate of Ajdir, he says: "Ajdir is afire, including Abd-el-Krim's headquarters. The conflagration viewed from our new positions, presents a strange spectacle."

MISS MARY POWELL as Mitzi, and MR. WARREN PROCTOR as Baron Schober, in "Blossom Time," at the Grand to-morrow.

DRASTIC PATRIOTISM.

Girl Killed Man Considered a Traitor to His Country.

VIENNA, Oct. 2 (Canadian Press).—Mencia Garniciu, a Macedonian girl, was found guilty today of the murder of Tocor Panizza, an alleged Balkan desperado. She was sentenced to eight years' imprisonment, with a fast day in a dark cell on every May 8, the anniversary of the day she shot Panizza.

The girl, who is in the last stages of consumption, was put on trial yesterday. She killed Panizza at a performance of "Peer Gynt" at the National Theatre in Vienna and declared she committed the deed because she considered it a patriotic act to kill a traitor to the country.

SENT BACK TO CANADA.

Harry Jackson Was Arrested By San Francisco Police.

SAN FRANCISCO, Calif., Oct. 2. Canadian Press. — Harry Jackson, alias Jacobson, said by the police to be wanted in Ontario, Canada, in connection with a $25,000 merchandise theft, was arrested yesterday and booked enroute to Windsor, Ont.

GAINS MADE IN CANADA'S TRADE

Balance Improved By $74,894,000 For Year Ending August 31.

EXPORTS INCREASE.

OTTAWA, Oct. 2.—In the twelve months ended August 31 last, Canada improved her favorable trade balance against the world by $74,894,000, as compared with a net improvement during the year ended July 31 last, of $50,575,000. In the latter period the improvement was almost equally divided between a decrease in imports and an increase in exports, the imports dropping by $32,715,000 and the exports growing by $26,860,000.

In the year ended August 31 last, while there was a decrease of $4,246,000 in imports, as compared with the twelve months ended August 31, 1924, exports made a record-breaking increase of $70,648,000.

Empire Trade.

The adverse balance of trade held minion was reduced by nearly $31,000,000 that total being comprised of an increase of $22,140,000 in Canada's exports to that country and a decrease of $8,731,000 in the imports from the United States.

Imports from the United Kingdom totaled $156,560,412 an increase of $6,000,000, and exports to the United kingdom increased nearly $35,000,000 to $420,253,443. Imports from the British Empire rose over $6,000,000, and exports to the Empire increased by more than $33,000,000.

Foreign Trade.

Exports to Argentina increased more than $1,000,000; to Belgium they increased more than $3,000,000; to Brazil they nearly doubled to China they dropped from $15,215,000 to $6,148,000; to France they decreased from $16,667,000 to $8,811,000; to Germany they doubled, increasing from $17,765,000 to $35,033,000; to Italy they dropped from $10,344,000 to $7,923,000; to the Netherlands they jumped from $8,296,000 to $20,136,000; and to Russia they increased from $47,185 to $14,517,000.

B

Coats of Good Value

Brick Velours, trim Beaver Coney. Size 18. Price $19.00

Brown Velours, trim Mandel collar. Size 44. Price $21.00

Burgundy Velours, new side flare effect, Seal collar and cuffs. Size 18. Price .. $28.00

Tan Velours, new side flare effect, Seal trim. Size 17. Price $32.00

Grey Marvella, flare effect, American Opossum collar. Size 20. Price $35.00

Burgundy Suedeen, Mandel collar and cuffs. Size 42. Price $40.00

CHAPPIE COATS of Brushed Wool

To wear with the knickers or to slip on over the frock or blouse in chilly weather. Colorings of Camel, Sand and Copen Blue. Priced from ..... $5.00 to $6.00

Bonnells

Phone 340

RAILWAY TIME-TABLES.

CANADIAN NATIONAL RAILWAYS

Canadian National Railway Time Table corrected to date. All trains daily except Sunday.

No. 91—7.10 a.m. for Lindsay and Toronto.
No. 96—8.10 a.m. for Port Hope, Toronto, Hamilton, Montreal, Quebec, Halifax and Portland, Me.
No. 93—8.20 a.m. for Lindsay, Orillia, Midland, North Bay and Toronto.
No. 371—8.30 a.m. for Lakefield.
No. 98—8.35 am for Hastings, Campbellford, Stirling, Belleville and points on the main line east.
No. 92—12 noon for Lindsay, Port Hope, Ottawa, Toronto, Buffalo, Philadelphia, New York, and makes connection with the International Limited for London, Detroit, Chicago also makes connection with the "National" for Winnipeg, Edmonton and Vancouver.
No. 373—12.05 p.m. for Lakefield.
No. 100—12.15 p.m. for Hastings, Campbellford, Belleville and Ottawa.
No. 95—5.24 p.m. for Lindsay, Orillia, Midland, North Bay and Toronto.
No. 99—8.19 p.m. for Lindsay. Saturday night only.
No. 94—9.10 p.m. for Port Hope, Montreal, Quebec, Halifax, Boston and Portland, Me. Carries through sleeper for Montreal.

CANADIAN PACIFIC RAILWAY.
(Corrected to date.)

GOING EAST—
11.57 a.m.—Norwood, Havelock, Bonarlaw, Tweed, Perth, Smith's Falls, Kingston, Ottawa, Montreal and intermediate points daily. On Sunday this train proceeds east only as far as Havelock.
8.20 p.m.—Indian River Norwood, Havelock and Tweed. Daily except Sunday.
11.55 p.m.—Havelock Tweed, Kingston, Perth, Smith's Falls, Montreal, St. John, Boston and New York. Daily except Saturday.
1.50 a. m.—Havelock, Tweed, Kingston, Perth, Smith's Falls, Ottawa.
GOING WEST—
4.55 a.m.—Myrtle, Toronto, Guelph Goderich, Hamilton, Galt, Woodstock, St. Thomas, London, Chatham, Detroit, Chicago and New York. Daily.
6.00 a.m.—Toronto (Yonge street), Owen Sound, Teeswater and intermediate points. Daily except Sunday.
7.35 a.m.—Toronto, Hamilton, Brantford, Buffalo, Rochester, Boston, New York Galt, Woodstock, London, Chatham, Detroit and intermediate points between Peterboro and Toronto. Daily except Sunday.
9.35 a.m.—Bethany, Lindsay, Orillia, Port McNichol and intermediate points. Daily except Sunday.
3.35 p.m.—Toronto, Hamilton, Brantford, Buffalo, New York, Galt, Woodstock, London, Windsor, Detroit, Chicago and intermediate points between Peterboro and Toronto. Daily.
6.50 p.m.—Lindsay, Toronto and intermediate points. Daily except Sunday.

MEDICAL.

DR. BUCHANAN, F.R.C.S., Edinburgh M.R.C.S., Eng., L.R.C.P., London, Eye, Ear, Nose and Throat Specialist Hours 9-11 2-4 p.m., and 7-8 p.m. 'Phone 519. Office, corner Water and Murray streets.

DR. C. C. CRAGG—Eye, Ear, Nose and Throat Specialist. Office 295 Charlotte street, formerly occupied by Dr. Neal. Hours—9-11 a.m. 2-4 p.m. 7-8.30 p.m. Telephone: House 980J. Office 2185.

S. T. MEDD—Barrister, Solicitor, Notary. Office over the Dominion Bank, corner of George and Simcoe streets. Telephone No. 22. Private funds to loan at current rates upon easy terms.

DUMBLE & JOHNSTON—Barristers Solicitors, etc. Office, over the Toronto Savings and Loan Company, George Street. D. W. Dumble, K.C., W. Johnson.

R. R. HALL—Barrister, Solicitor, etc Peterboro, Ont. Office, corner of Hunter and Water streets, over the Canadian Bank of Commerce. Trust Funds to loan on easy terms of payment.

JAMES [illegible] STRICKLAND—Barrister, [illegible] Public Peterboro [illegible] Money to loan. 375 Water st.

WILFRID F. HUYCKE, Barrister, Solicitor, Notary Public. 395 Water street. Telephone 339.

PECK, KERR & McELDERRY, Barristers, Solicitors and Notaries, Office, Water street, Peterboro. Money to loan at the lowest current rates of interest. Telephone 1950. E. A. Peck, F. D. Kerr, K.C., V. J. McElderry.

F. T. WEBSTER, Ontario Land Surveyor, Registered Professional Engineer, formerly with Lewis and MacRostie of Ottawa. 332½ George street.

BARRISTERS AND SOLICITORS

HATTON & REID, BARRISTERS, Solicitors, 397 1-2 George Street. Phone 63. Money to Loan. C. W. Hatton, K. C., J. W. Reid, Successors to A. E. Dixon.

GORDON & O'BRIEN— Barristers Solicitors, Notaries. Money to loan on easy terms. Special attention to Patents and Trade Marks. 'Phone 219. G. N. Gordon, K.C., M.P., J. A. O'Brien.

J. R. CORKERY, BARRISTER, SOLICITOR, Notary Public. Office Ground Floor, 414 Water St., Peterborough. Five Doors North of Hunter Street. Money to loan at current rates on easy terms.

A Floor of lasting Beauty built for Service

Dominion Inlaid Linoleum will look as well years hence as the day it was laid. The design goes right through to the very back—you cannot wear it off.

This means beautiful floors that ALWAYS look their best—rich, colorful, harmonious. Artistic designs for every room offer wonderful decorative scope.

And this lasting beauty costs surprisingly little because Dominion Inlaid Linoleum is now made in Canada. Add charm to your home with this modern floor and enjoy its practical, work-saving features too.

Other Dominion Floors

Dominion Linoleum Rugs in all popular sizes and Dominion Linoleum by the yard are widely bought by discerning housewives. Beautiful designs for every room at remarkably low prices. For appearance, comfort, durability and economy, you could not wish for better floors.

At all Departmental and House Furnishing Stores

Dominion Inlaid Linoleum

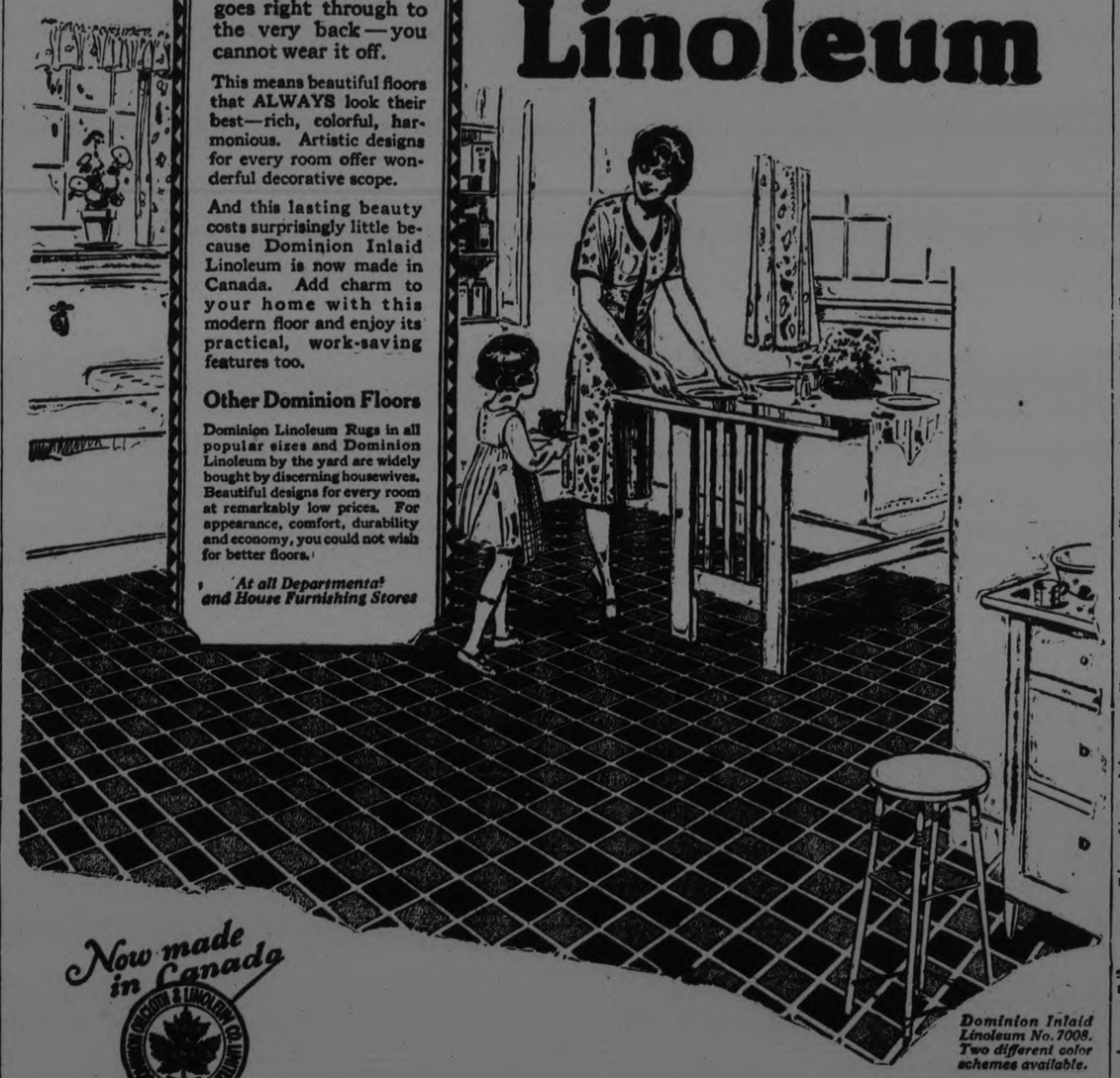

Dominion Inlaid Linoleum No. 7008. Two different color schemes available.

Now made in Canada

The Colors go right through to the Back

McBRIDE & FRANKS Are showing all patterns and colorings in Dominion Linoleums 224 Charlotte

NEW STORE'S BIGGER BUSINESS CAMPAIGN Commencing SATURDAY

The Month of October to be Devoted to Establishing the New Store's Value Supremacy

Princess Slips
OF GOOD QUALITY SATINETTE AND SATEEN —BLACK AND ASSORTMENT OF BEST SHADES—SALE PRICE FOR TO-MORROW, SATURDAY, **98c**

30 days of unprecedented value giving, in which we invite you to participate. Reads our ads through carefully. There is always very interesting buying opportunities.

SPECIAL QUALITY
White Saxony Flannelette Nightgowns
Good weight, full size garments. On Sale Saturday at **98c**

ABLE NAPKINS
Sale Saturday at, ... 25c

36-INCH WHITE COTTON
"Wabasso" Longcloth. Regular 25c value. On Sale Saturday .. 19c

Table Damask
Two attractive patterns. 54-inch width. A heavy quality Satin-Finish Cotton Damask. On Sale at, per yard **69c**

OUR SPECIAL 8-4
Bleached Sheeting
Exceptional value. Selling at, per yard, 49c

PURE LINEN HUCK TOWELS
Good 50c quality. On Sale at, each 39c

BABIES' PURE GUM RUBBER PANTS
"Perfects." On Sale Saturday, per pair 19c

BIGGEST VALUE EVER SHOWN IN
Patent Under Arm Bags
TO SELL AT EXTRA SPECIAL, 98c EACH
Newest shapes in. By a long way the best Bag we've ever secured to sell at the price quoted.

WHITE SAXONY AND FANCY STRIPE
Flannelettes
27-INCH
On Sale all day Saturday at special price of, per yard **19c**
Perfect cloth at a saving of 6c on every yard you buy.

Better Grade Unbleached Cotton
FOR A ONE-HOUR SPECIAL SALE, 9 TO 10 O'CLOCK, SATURDAY MORNING
13c Yard
8 YARDS FOR $1.00
This Cotton cannot be bought regularly at the mill at the price we quote, and one of your opportunities to buy Cotton at a bargain price. No phone orders and not more than 8 yards to a customer.
PLEASE NOTE—This price is absolutely not good after 10 o'clock, Saturday morning.

ANOTHER SATURDAY SALE OF LARGEST SIZE 12/4
Flannelette Blankets
White and grey, with pink and blue borders. PERFECTS. On Sale Saturday **$2.15**
Not more than 2 pairs to a customer and no phone orders accepted.

EXCEPTIONAL VALUES IN FIRST QUALITY
Silk and Wool Stockings
Every pair perfect. Big range of staple and novelty shades. One of the New Store's leading values. Selling at, pair .. **98c**

ALL SHADES AGAIN IN STOCK IN THE NEW STORE'S SPECIAL THREAD SILK STOCKING
An exceptional quality Stocking at, per pair **98c**

WOMEN'S FALL WEIGHT PERFECTS
Knitted Bloomers
Camel, mah jong, pink and cream. Note that these are NOT SECONDS or SUB-STANDARDS, but every pair PERFECT. On Sale Saturday at, per pair, **69c**

ANOTHER OPPORTUNITY TO BUY GOOD 59c QUALITY
Full Bleached White Bath Towels
Large size, 21 x 40. Heavy-weight, deep pile Towels. The greatest value in Bath Towels the New Store has been privileged to offer. On Saturday at, each **39c**

HAVE YOU SECURED A SUPPLY OF OUR SPECIAL VALUE
Natural Pongee Silk
AT, PER YARD
59c
33 to 34-inch widths. A splendid Silk for a great many uses. We sell quantities for curtain material, as well as for women's and children's dresses, undergarments, etc.

WOMEN'S SUPERIOR QUALITY LARGE SIZE
Rubber Aprons
Bound with assorted check ginghams, with fancy pocket. Perfects. On Sale Saturday at, each **49c**

A SATURDAY SALE OF ATTRACTIVE NEW STYLE
Silk Scarfs
PERFECTS
98c
EACH
Assortment of very latest color combinations and plain colors with contrasting ends.

'Nature's Rival' Brassieres
The perfect-fitting, exceptional quality. Regular 50c value. On Sale Saturday at, each **39c**

Womens Silk Bloomers
GOOD WEIGHT, WITH DOUBLE CUFFS
A splendid range of shades—pansy, orchid, pinewood green, amber, shell, field, pencil blue. Regular $2.90 value. On Sale at, pair **$1.98**

Women's Silk-Knit Princess Slips
Good heavy weight. Colors are black, pansy, amber and sand. Extra special Sale price Saturday **$2.98**

Women's Silk Knit Vests
Pink, pencil blue, orchid, pansy and shell. Fancy silk knit, in good quality perfects. Special for Saturday at, each **98c**

GIRLS' SAXONY FLANNELETTE
Bloomers
Sizes up to 15 years. White and pink. On Sale Saturday at, per pair **49c**

DIMITY
Princess Slips
Black and colors. A good weight, good quality Slip. On Sale Saturday at, per pair ... **79c**

BIGGER BUSINESS SALE SPECIAL IN BOYS' AND GIRLS' RIBBED COTTON STOCKINGS
All sizes up to 9½ inch. Black sand, brown. Perfects. On sale Saturday only at per pair - - - - - - - **19c**

DRY GOODS SPECIALTIES **JEFFRIES** FOR QUALITY & SERVICE LADIES WEAR

NEW MERCERIZED
Lisle Gloves
Fall weight. Grey, modes and beaver. With cuff, strap and dome. On Sale at, per pair .. **59c**

NEW EMBROIDERED CUFF
Chamoisette Gloves
Greys, mode and beaver. Perfect fitting. New short cuff. Special, per pair **75c**

BOOSTER CLUB IS ORGANIZED BY PETERBOROUGH YOUNG MEN

Hon. G. N. Gordon and Other Speakers Tell of Canada's Government.

INTEREST HIGH.

Jack Marshall Tells Impressions of His Trip Across Canada.

With an enthusiasm that found expression in many songs lauding Hon. G. N. Gordon and the policies of the Liberal party, the Booster Club of Peterborough last night launched itself on an intensive campaign that it fully expects will culminate in the return of the city's first Cabinet Minister to his place in the victorious Mackenzie King Government. The meeting was held in the Liberal Women's Committee rooms, under the chairmanship of Ronald Deyell, and the speakers were: Hon. G. N. Gordon, Minister of Immigration; J. J. Duffus, John Marshall, Joseph Wearing and John Dewart.

Mr. Deyell announced as the object of the Club the gathering together of young men to discuss the issues of the day, hear prominent speakers expound the principles under which the country is governed, and to get acquainted with one another. The meeting last night assumed a decidedly social trend under Mr. Deyell's leadership, enlivened by rollicking songs under the able coaching of Joe Wearing, and brightened by a solo by R. Snelgrove. George Henderson played the piano accompaniments.

Hon. G. N. Gordon.

In outlining his policy and that of the Liberal Government of which he is a Minister, Hon. Mr. Gordon pointed with pride to the achievements of the past four years. People often referred to the Liberal party as being for Free Trade, but this was not true. The country has a huge war debt to pay, and must have revenue to meet its obligations. The tariff raises about $300,000,000 a year, and in Mr. Gordon's opinion there will always be a tax on imports to raise the revenue necessary to carry on the work of government and pay the debt. The Liberal party believes in the middle course, equitable taxation, and trading arrangements with other parts of the Empire. The Conservative party believes in things as they were, and in the matter of taxation it penalizes the many for the advantage of the few. The great republic to the south, Mr. Gordon pointed out, would still be a part of the British Empire had it not been for a Tory King and a Tory Chancellor of the Exchequer who insisted on taxing the colonists without giving them an opportunity to say how the revenue should be expended.

"We have special interests in Canada to-day who demand certain privileges at the expense of the masses of the people. They are entrenched behind the battlements of what is left of the Conservative party. I am unpopular in this city to-day through opposing certain of these big interests, and I still oppose them."

The speaker pointed out that Hon. Vincent Massey is an outstanding example of successful business built up on its merits without special favors. It is the little petty concerns that think they should have special privileges and bonuses to carry on their work, whereas if they had the confidence to go after business they could succeed like Vincent Massey and Jack Marshall.

Business Improving.

As prominent business men who believe that the future of Canada lies in having trade relations with other countries, impossible with an extremely high tariff, Mr. Gordon cited A. Matthews, John Marshall, and Vincent Massey, and said these men are convinced the business of Canada is improving steadily.

Replying to accusations made by some that the Government had refused the $2,000 bonus to returned soldiers, Mr. Gordon pointed out that a request for this had not been made to the King Goverment. Having been refused attention twice by the preceding administrations, he thought the soldiers' representatives had become discouraged.

Answers Challenge.

Referring to a challenge made by Mr. Burnham through The Examiner, that he would give $10 to the Children's Aid Society if Mr. Gordon would authenticate his statement that neither the Quaker Oats Co. nor the Canadian General Electric Co. desired higher tariffs, Mr. Gordon indicated the reasons why these firms are satisfied with the King administration's handling of the tariff question. "What I said," Mr. Gordon repeated, "is that the C.G.E. Co. and the Quaker Oats Co. did not need any higher tariff and did not require them." The Quaker Oats export mill it at present operating 24 hours a day, with enough business to keep it going all winter. The Quaker Oats Company is selling its products in the free trade countries of the world. It laughs at tariffs it never needed a tariff and it doesn't need it now.

As for the C.G.E., two years ago representatives of that company came to Ottawa to protest against a proposed tariff on copper from the United States. The smelting interests of British Columbia, supported by certain Conservatives in opposition, wanted an increase of the tax on raw copper which would have increased the costs of the C. G. E. raw material; increased the costs of production, and, consequently, increased the costs to the consumer. On Mr. Gordon's suggestion a bonus in the British Columbia concern took the place of the proposed increased tax, with a consequent saving to the Canadian General Electric Company of hundreds of thousands of dollars, and a proportionately smaller saving to the Peterborough Lock Works.

A Fundamental.

It is a matter of absolute certainty, the speaker said, that people have a certain limited earning power. When the earning power is decreased the purchasing power is decreased and every seller feels the loss of business.

There is no question about the business improvement under the present regime, Mr. Gordon said, when the trade balances of the country are analyzed. In 1921 Canada brought in $30,000,000 more of goods than she shipped out, with the result that the dollar was worth only 85 cents in United States exchange. The Conservative administration didn't change a thing in the tariff to bring the better times that they say would follow an upward revision now. Mr. Meighen didn't do a thing when he had a chance to increase the tariff and keep everything out. Why? Because he knew if he increased the tariff enough to keep all of these things out he would have caused a crisis in the business and consuming life of the country. In the last twelve months Canada shipped out $285,000,000 worth more goods than she imported, and the Canadian dollar rose to above par of United States exchange.

Referring to the Australian treaty, Mr. Gordon indicated the benefits to be obtained by Canada through it. A market for $5,000,000 worth of pulp and paper has been opened to Canadian mills, all other paper in the world being excluded by a tariff that is not in effect against Canada. All factories in Canada will feel the impetus of increased business.

Mr. Strickland fears the effect on the farmer of the importation of eggs under the revised tariff under the treaty. The eggs that come from Australia, Mr. Gordon said, will be seven weeks on the way and will not compete seriously with the Canadian farmers' fresh paid product. The importation of butter from Australia only totals one-third of an ounce per head, and comes during the winter when the production in Canada is light.

Cement Factories.

In 1921, Mr. Gordon pointed out, quoting from statistics, there was more cement brought into Canada from outside, and more men were idle, than in all of Canda's history except during the war. In 1924 the only cement brought in was in the west, where the product of Canadian factories was inaccessible, and only $10,000 duty was paid on the amount imported, so it was not very large—hastly smaller, in fact, than under Mr. Meighen's regime.

Local Achievements

There were those, Mr. Gordon said, who claimed he had not done anything for the City of Peterborough. In this regard he would like to point out just one achievemtn. The Quaker Oats Co., the largest mill in the British Empire, depends for its success upon a low rate from the West. The Crow's Nest Pass agreement abolished all rates so that there would be an equitable arrangement, except the rate eastward on flour and grain. Mr. Gordon urged the board to give a preferential rate to carry the products of this mill to the seaboard, so that it might compete in world markets, and to give the eastern millers an advantage over Western mills such as Minneapolis. That has an effect on the employment and prosperity of the city than building an addition to the Customs House, although the latter may be easier seen.

His Portfolio.

Mr. Gordon referred briefly to an article in The Examiner, written by the Conservative Publicity Committee, commenting on his position "When the Prime Minister and his colleagues invited me to become a Minister of the Crown," he said, "I was asked If I would take the portfolio of Immigration and Colonization. I said I would, but pointed out that I thought a Western man in that office would be stronger. The Prime Minister said, because of peculiar qualifications he had seen in me, he desired that I should take the portfolio, but finally it was agreed that if a suitable man were elected from the West, he should be appointed to the office and the Prime Minister assured me that I would have a portfolio in the cabinet of equal or greater importance than that of Immigration. I believe that Peterboro particularly will benefit very much by my accession to the new portfolio. You have now a Minister of Immigration in the Federal Cabinet, the first Cabinet position that ever came to Peterborough, and after October 29 you will still have a minister of the Crown representing West Peterboro.

Mr. Gordon recalled that certain members of the Conservative party now hailed as leaders were at one time cast out of the party as undesirables by the Rt. Hon. Sir Robert Borden. "As a matter of fact," he said, "Mr. Meighen's crowd looks like a circus parade with Mr. Meighen as the drum major."

In concluding, Mr. Gordon said he was glad to recognize the fact that there are good men, and able, in the Conservative party, but that their ranks have been sadly dilapidated since the days when the Conservative policies suited Canada's then, four or five, provinces.

J. J. Duffus.

J. J. Duffus, secretary of the West Peterboro Liberal Association, expressed gratification at the presence of so many young men, which augurs well for the future of Canada, indicating as it does, an interest in the business of the country. "It is a great honor and credit to Peterboro that we elected G. N. Gordon," he said.

It was the beginning of the end of the Tory party. He was re-elected, and after only one year in Parliament he was selected as Deputy Speaker. After putting in four years he was selected as a Minister of the Crown. We should appreciate this honor. Are you going to send a man to Ottawa who will sit as a private member on the Opposition benches, or a man who will hold a portfolio in the Liberal party, which will undoubtedly be returned on October 29? "I believe in good vigorous opposition, but in Mr. Meighen we have nothing but a pessimist. He has reason for it, as he was even defeated in his own riding, but at the same time I can hardly forgive him for going arou I the country sowing the seeds of pessimism, as it does harm, and tieratens to ruin the country."

After explaining the railway situation, Mr. Duffus went on to say that the Premier need not have gone to the country, even Mr. Burnham admitting that this was an act of real statesmanship.

John Dewart.

In an address that sparkled with apt illustrations of his points, John Dewart outlined the Parliamentary government of Canada, and said he saw no reason for pessimism under conditions. Canada has four basic industries: Agriculture, Mining, Lumber and Fishing. The foundation of all new wealth is in these, and Premier King set himself to encourage them, foreseeing that prosperity in these would necessarily encourage prosperity in all other branches of the national life. Since 1921 conditions have steadily improved with the farming industry getting on its feet. The farmer has more money to spend as a result, and business generally feels the effect of freer money.

Mr. Meighen said this policy of encouraging the basic industries by lowering the cost of productive implements spelled ruin and would cause untold hardships. But Mr. Meighen's pessimistic prognostications had erred and all Canadian industry is now in a more prosperous condition than it had been since the peak of the war boom. It would be a mistake, Mr. Dewart said, to change Governments until Mr. Mackenzie King had finished what he had started. The Liberal party has been marked throughout its existence by its fighting for the rights of the common people—the rights of the masses in opposition to the privilege of the classes.

On the ability of the men elected, Mr. Dewart continued, depends the future of Canada. The policy of the King Government has been to keep the middle of the road, thus bringing all of Canada from the Atlantic to the Pacific into one great happy family. "In West Peterboro you have a man supporting the right party and you have the right man," he concluded.

John Marshall.

John Marshall, urging the duty of a well-considered vote in the coming election, pointed out the responsibility that rests on the young men of Canada. He himself is not a hide-bound Liberal, but has sufficient mentality, he said, to take note of what goes on around him and to act on the judgment so formed. "Taking all the conditions into account," he continued, "I feel that I must do my part in sending the Liberal party back into power."

In an extensive trip over Canada during the last six months he had learned the sentiment of Canadians in every walk of life, and there is no doubt but that if sane, sensible, patriotic legislation is put through all elements in Canada will bind together in support of that government. The Liberal party realizes the diversified needs of the several component parts of Canada, and is welding these divisions into one grand and glorious Canada.

He did not think the Liberal party stands for free trade, but it does stand for as low a tariff as is consistent with raising the revenue needed to carry on the work of the government.

Digressing to remark on the railway situation, Mr. Marshall said: "I want to tell you that the C.N.R., the people's railroad, is giving superior service in every department. The C. N. R. employees are actuated by a spirit of service which is to be admired. They try to please." This, the speaker believes, is the result of the introduction into the C.N.R. of Sir Henry Thornton, and the Liberal government is to be congratulated on securing him.

Canada cannot ignore the growing favorable trade balance and the increasing value of the Canadian dollar, Mr. Marshall said, and must give credit to the government that brings these things about. The people of Canada should not change horses in the middle of the road. They should give the government an opportunity to complete the work so well begun and carried out.

Speaking of local conditions, Mr. Marshall said every citizen should support Mr. Gordon. He does not know anyone at Ottawa who has had at heart so much the welfare of his constituency.

Joseph Wearing.

Pos. Wearing, who brought his usual bright manner to the meeting with him, outlined the work attempted as an educational campaign. It object was the enlightenment of young men so that they would not go blindly to the poll, but could form their judgment on facts presented by qualified and able citizens. He announced another similar meeting for next Thursday evening.

Electric Lamps Priced Down

25, 40 AND 60 WATT ..... 4 FOR 90c

100 Watt, Each.....	60c	Frosted, 25 Watt.....	44c
150 Watt, Each.....	80c	Frosted, 40 watt.....	50c
200 Watt, Each.....	$1.05	Fully Guaranteed. Made in Canada.	

VULCANIZING SPECIALISTS
Phone 2123
DAWSON & JOHNSTON
COR. GEORGE & McDONNEL STS.

Financial News and Views

Latest Comment on Grain and Industrial Markets.

Closing Quotations on Principal Active Stocks.

TORONTO, Oct. 2.—In the midst of so much heated discussion as to whether Canada is or is not prosperous a letter sent out by Wood, Gundy and Co. headed "Turning the Corner," is of special interest.

"A significant sign of the times," says this letter, "is the fact that the Canadian Pacific Railway—a barometer of Canadian prosperity—has published a statement showing larger earnings last month than in any August since 1916."

"Agriculture, still the predominant factor in our national wealth, has shown a gratifying improvement with an estimated production nearly $400,000,000 larger than last year. Newsprint production, probably the next in importance, is progressing favorably on a sound basis and in three individual months Canadian output exceeded that of United States. Water power development, in which more than $765,000,000 has been invested, is continuing to progress, with its usual accompaniment of industrial expansion. The development of the Aluminum Company of America in the Saguenay district in Quebec is an illustration.

"Smaller public expenditures are indicated by total borrowings during the first nine months of 1925—nerly $50,000,000 less than during the corresponding period in 1924. The most important financing has been completed and while two or three substantial issues may appear, the total volume will be relatively unimportant.

"The larger volume of harvest funds that will shortly be available, combined with the increasing insurance and loan companies' revenues that will be seeking investment, gives rise to the question: 'Where will the money go?'"

An article to-day showing approximately $12,000,000 due in dividends from the listed stocks on the Toronto Stock Exchange alone also raises the query: "Where will the money go?" not to mention $8,000,000 interest due on government loans this month. The street believes that the major portion of this will find its way back into the market. It was considered significant that the recent break in New York was not followed by a corresponding break in Toronto.

LONDON MONEY RATES DOWN.

Reduction of the Bank of England's discount rate from 4½ to four per cent. surprised and cheered the London stock exchange yesterday. Business in first-class issues immediately broadened, causing an advance of from 3-8 to 1-2 per cent. in British government stocks and corresponding gains in most other departments.

In New York on Wednesday call money went up to 6 per cent. which was the highest since September 21. Money went up because it was the last day of the month, and there had been temporary heavy withdrawals in order to supply the demand for dividend and interest payments due on the first of October. There was, of course, with a remembrance of November, 1919, the usual talk about a possible rise in the federal reserve rediscount, as one of the influences back of the selling.

Liverpool Quotations Help In Lifting Chicago Price

CHICAGO, Oct. 2.— (Canadian Press.)—Active trading and higher prices were the rule in the wheat pit to-day as soon as business here began. The unexpected strength of wheat quotations at Liverpool was chiefly responsible for the upward trend of values in Chicago. Liverpool advices said arrivals of Russian wheat were satisfactory, having a larger admixture than was looked for and that loadings in Russia were being delayed owing to the lack of arrivals at the seaboard. Chicago opening prices, 1 to 3 higher, new style Dec. 136 1-2 to 138, and May 138 1-2 to 139 3-4 were followed by a reaction to slightly below the initial range and then by fresh upturns.

Quotations supplied by A. C. Hawley.

2.30 Close.

NEW YORK STOCKS.

	High	Low	2.30
Allied Chem.	102⅝	101⅝	102⅝
Amer. Asphalt	58¼	55	58
Baldwin Loco.	119¼	118⅛	119⅛
Bethlehem Steel.	41½	40	41¼
Amer. Can.	241	239½	240⅞
Chandler Motor.	37	36½	37
Crucible Steel	74¼	73½	74½
Cal. Pet.	29	28⅜	29
Pan-Amer. B	65	63½	65
U. S. Rubber	69½	68⅝	69
Sinclair Oil	19	18	19
Studebaker	58	57¼	57⅝
Westinghouse	74½	74	74½
Amer. Wool	40⅜	40	40⅜
U. S. Steel	123⅜	121½	123¼
Amer. Sugar	67½	67⅛	67½
Inter. Paper	75½	73	75¼

CANADIAN STOCKS

	High.	Low.	Close
Abitibi	71	67½	71
Atlantic Sugar	33½	32	33½
Barcelona	22¼	21½	22¼
Brazilian	73½	72½	73⅛
Brompton	24¼	21¾	23¾
Canada Bread	60	58½	60
Can. Pacific	150	149	150
Steel of Canada.	93½	91½	93¼
Smelters	138	131	133

Banks

Royal	241	..	..
Standard	193	..	..

MINING STOCKS.

	Asked	Bid
Argonaut	23	22½
Con. West Dome	11¾	11¼
Bidgood	6¾	7½
Dome	1450	1430
Goldale	20½	20¼
Hollinger Cons	1575	1555
Hunton	6	5½
Keora	35	34¾
McIntyre	1013	1070
Moneta	16	15½
Lake Shore	720	705
Newray	23	22
Preston	8½	8
Tough Oakes	55	53½
Tech Hughes	192	191
Vipond	104	102
Hargraves	610	600
Beaver	25¾	25¼
Castel Trethewey	118	117
Crown Reserve	18	17½
Lorrain Cons	9¾	9½
La Rose	43	41
McKinley	17	16½
Nipissing	485	480
Wettlaufer	5	4½

WINNIPEG WHEAT

	High.	Low.	Close.
Oct.	121⅜	118½	118⅞
Dec.	120	116¼	116½
May	124¾	121	121⅜

WINNIPEG OATS.

Oct.	42¾	42¼	42¾
Dec.	41⅜	41¼	41¼
May	45⅜	45	45⅛

In 1884 Princeton defeated Lafayette at football by a score of 140 to 0.

LAKEFIELD FAIR PRIZE LIST

LAKEFIELD, Oct. 2.—Continuation of prize-list:

Class X.—Art.

Stencilling—1 Mrs. R. H. Alford.
Flowers in water colors—1 Mrs. R. H. Alford; 2 Miss M. Adams.
Flowers in oil painting—1 Miss M. Adams; 2 Mrs. R. H. Alford.
Oil painting, landscape—1 Mrs. R. H. Alford; 2 Miss Adams.
Water color, landscape—1 Mrs. G. Spence; 2 Mrs. R. H. Alford.
Collection of drawings, six of Lakefield's prominent men—1 Mrs. Lampman.
Basket weaving—1 Mrs. Geo. Spence.

Children's Work.

Embroidered towel—Myla Bogue.

Class Y—Domestic Science.

Loaf white bread—1 Mrs. Gordon Robinson; 2 Mrs. D. Simmons. Special prize, Miss Jane Gordon.
Loaf nut bread—1 ——; 2 Mrs. W. Allen.
Dozen yeast buns—1 Mrs. J. D. Kennedy; 2 Mrs. W. Allen.
Dozen light tea biscuits—1 Mrs. F. Bolton; 2 Mrs. D. Simmons.
Dozen plain sugar cookies—1 Mrs. W. Allen; 2 Mrs. W. Dunford.
Dozen oatmeal cookies, fruit filling—1 Mrs. D. Simmons; 2 Mrs. W. Allen.
Johnny cake—1 Mrs. W. Allen.
Light layer cake—1 Mrs. W. Allen.
Dark layer cake—1 Mrs. W. Allen.
Dark fruit cake—1 Mrs. W. Allen.
Apple pie—1 Mrs. W. Allen; 2 Mrs. Gordon Robinson.
Pumpkin pie — 1 Mrs. D. Simmons; 2 Mrs. W. Allen.
Home-made candy — 1 Mrs. Osborne; 2 Mrs. W. Allen.
Five lbs. honey in comb—1 Sam. Slater.
Collection canned fruit—1 Mrs. W. Allen.
Collection preserved fruit—1 Mrs. Geo. Spence; 2 Mrs. W. Allen.
Collection canned vegetables — 1 Mrs. W. Allen.
Collection pickles—1 Mrs. Geo. Spence; 2 Mrs. W. Allen.
W. J. Charlton special, 1st and 2nd for best home-made bread, made from Quaker flour—1 Mrs. G. Robinson; 2 Mrs. D. Simmons.
Gordon special, home-made baking—Mrs. G. Robinson.
Collection of baking—1 Mrs. G. Robinson; 2 Mrs. W. Allen; 3 Mrs. Scriver.

Continued To-morrow.

LAKEFIELD, Oct. 2.—The concert given on Wednesday night under the auspices of the Agricultural Society was successful, both in point of attendance and the quality of the entertainment provided. The entertainers were practically all old favorites and received a hearty welcome from the audience, who enjoyed the many good laughs provided for them.

Among the artists were Joseph Dwyer, soloist; Jerry Loescher, musical specialist; Dave Quinlan, whose dancing is remarkably clever; W. Lush, the cartoonist, whose lightning sketches charmed the audience; Geo. Wesley, the famous blackface comedian, and Frank Clark, whose manipulation of the banjo is a marvel, with A. Weatherhead at the piano.

The large audience fully appreciated the entertainment, which closed the successful day of the annual Fall Fair.

While some classes were poorly represented, owing to local weather conditions, the directors expressed great satisfaction at the result. The attendance was slightly over last year's.

Whales, it is believed, often pass from Antarctic to Arctic waters, and a British expedition now in the Southern seas will attempt to label a few of the animals in the hope of solving the problem of their migratory habits.

HARVEST FESTIVAL SERVICES

AT ST. GEORGE'S

"They joy before Thee according to the joy in harvest," taken from the third verse of the 9th Chapter of the Book of the Prophet Isaiah was the text chosen by the Rev. C. A. G. Spence of Apsley for the harvest sermon at St. George's Church. Two words from that text, "Joy" and "Harvest" were chosen by the preacher as the subject.

Taking the first word, "Joy," Mr. Spence said that the very sound of the word conveyed its meaning. Joy is exaltation, gladness, delight; it is found in everybody from the cradle to old age. The joy of a child is not the same as that of the old person, which is largely a joy of anticipation. Life is made up of joy in many things, but the greatest of these is the joy in the harvest. The prophet, writing the chapter from which the text was taken, wished to show how great the joy of the people before God, and he said it was "according to the joy in harvest." There is joy in harvest for several reasons. There is joy because of rest from toil, for the harvest is not gathered without toil; there is joy because of the cessation of anxiety, because the farmer waiting for his crops knows great anxiety; and there is joy in the knowledge that one's wants have been supplied by the abundance of the fruits of the harvest.

Taking the word "Harvest," Mr. Spence said that it means the gathering in of the crop. There is a wider sense than this. Harvest is the fruit of all toil, whether it is in the fish caught by the fisherman, or the result of the labors of the school teacher. The greatest of all harbests is the spiritual harvest. Spiritual and natural laws are analogous, in many cases being exactly alike. The Lord Jesus Christ used to base many spiritual truths on natural laws when he taught men. "What a man sows, so shall he reap, both in kind and in degree. If he sow to the flesh, he shall reap corruption, and if he sow to the spirit he shall have life everlasting."

"What is meant by Life Eternal?" asked the speaker. It does not mean simply living for ever and ever, for all souls will do that, but eternal life is the life of God, and means living with Him. Those who believe that they shall have everlasting life and sow to the spirit will have everything that life has in store. They trust in the giver of all good and great joy will be theirs. Sorrows and troubles will have no weight. They will be able to endure all things in the joy of the harvest. In closing, the speaker expressed the hope that his hearers would sow in this life in such a way that they would reap eternal life.

The service was conducted by the rector, Rev. J. L. Hughes. Rev. J. D. Paterson of All Saints' read the lessons. The anthem was "Break forth into joy" and the solo parts were taken by Miss Mabel Scott and Rev. Mr. Hughes. The church was appropriately decorated.

AT ST. JOHN'S.

Both sides of the porch of St. John's Church were decorated by the fruits of the earth last night and small sheaves of golden grain bedecked the sides of the pews, appropriately garbing the church for the annual harvest festival, which was attended by a large congregation.

The chief items in the musical portion of the service were the Finale of Dr. Garrett's Harvest Cantata and a setting in the Key of D by Marchand. The Rev. Dr. R. C. Blagrave conducted the service, the sermon being delivered by the Rev. J. H. Coleman of Napanee.

Taking his text from part of verse 12 of Psalm 65, "Thy paths drop fatness," or, as it might be rendered, "The clouds drop fatness." Mr. Coleman said the harvest festival was a time for thinking as well as for thanking. They were the better able to offer due and faithful worship if they thought for a few minutes on the gracious methods of nature's laws and customs in making provision for man's needs. They could accept all that science told as to nature's ways of working. W. J. Bryan was an honored man but he made a great mistake in identifying Christianity with opposition to the evolutionary theory. No theories and no facts could ever shake the faith that discerned the unseen behind the seen. Behind all was a personality. They called that personality God, who was worshipped and to whom was given thanks. "The clouds drop fatness." A spiritual meaning lay behind the material facts. The clouds—sometimes a little patch seemingly from nowhere—from earths surface, from the dewdrop on the rose, the perspiration from the face, the steam from the kettle, water from the ocean, formed of a vast number of inconceivably small molecules pressed together and transformed into vapor or gas. If the molecules remained still, the atmosphere would be saturated, but the same heat that draws the vapor from the earth provided energy for the molecules, set them in motion, preventing stagnation. The vapor, lighter than the oxygen and nitrogen of the atmosphere, was moved by the varying degrees of heat or cold or by currents of wind. As the air became colder, the less became its capacity for retaining moisture and finally had to lose some of the very small droplets which, uniting with others, formed a thick and dense mass—a cloud. Droplets united with infinitesimal drops of dust which gathered others until a drop was formed heavy enough to fall earthwards.

These molecules were hard workers. Taken from the sea, they traveled hundreds of miles through the air, then down to the earth, sinking in and forming a spring, from which they might be taken up in a tumbler. In one tumbler of water were trillions of molecules.

Every scrap of food we possessed, we owed to the fertilizing power of these molecules. Without them, all life would be blotted out. To the ancients the rainbow was a promise that all men should no more be cut off by the waters of the flood. Men to-day saw in it the rays of light bent and reflected by the myriads of droplets and saw that man would have water to provide his daily food. No wonder Jesus used the clouds as the symbol of his coming. "Thou shalt see the Son of Man coming from the clouds of heaven with power and great glory."

He had seen three fields of the same soil and not far apart. The first had no harvest, the second had a scanty growth of poor quality, the third had a bountiful harvest of the finest of the wheat. The first field was untilled, the second was tilled poorly, but on the third, man had labored with skill and intelligence. Man had co-operated with nature.

The speaker applied this illustration to the cultivation of spiritual virtues. As the clouds dropped fatness of material blessings, so the grace of God dropped fatness on our souls. The great differences that existed in human character were due to the varying extent of co-operation with Him. Spiritual laziness bore no good fruits. One must cultivate. The more spiritual activity one displayed the fuller the measure derived of spiritual wealth.

Mr. Coleman also drew some lessons from the advantages of clouds in developing character. A climate where summer reigned all the time did not produce the highest character. He contrasted the British character with the Italian, the British ideal of Christianity with the Italian, the superiority of the former being due to the fact that it was nurtured in a land where clouds and sunshine alternated.

AT ST. LUKE'S.

The harvest festival services at St. Luke's Church last evening were well attended. The church was beautifully decorated for the occasion with autumn fruits, flowers, grains and vegetables, the decorating committee receiving many congratulations on their artistic work.

Evensong was said by the rector, Rev. G. J. Bousfield, and special music for the ceremony included the "Magnificat" and the "Nunc Dimittus." The anthem, by Simper, was entitled: "He Watereth the Earth," the bass solo being taken by Mr. Hepburn. The musical services were in charge of the organist, Mr. Wm. C. Thomson.

Rev. Walter Cox, rector of St. John's Church, Lakefield, was the special preacher for the occasion, and took his text from the hymn, "Come ye thankful people, come, raise the song of harvest home." Rev. Mr. Cox elaborated on the several verses of the hymn, and also referred to the verse from Isaiah: "Joy before thee according to the joy of the harvest." He prefaced his address with a short biography of the writer of the hymn, Dean Alford.

RURAL REGISTRARS.

The following is the list of registrars for the rural district of Peterborough, West.

Poll-Divisions.

No. 39—Galway, Silver Lake, Fred Kennedy.
No. 40—Galway, Union Creek, Robert Stone.
No. 41—Galway, Swamp Lake, Mrs. T. Doherty.
No. 42—Cavendish, Black Lake, W. Peacock.
No. 43—Harvey, Lakehurst, W. R. Thompson.
No. 44—Harvey, Nogies' Creek, Henry Parker.
No. 45—Harvey, Hall's Bridge, Jas. Irvin.
No. 46 — Ennismore, O'Reilley's School, Chas. Perdue.
No. 47—Ennismore, Town Hall, W. F. Cavanaghh.
No. 48—Smith, Milburn School, J. A. Middleton.
No. 48 A—Smith, Milburn School, J. A. Middleton.
No. 49—Bridgenorth, Forester's Hall, Jas. Grant.
No. 49 A—Bridgenorth, Forester's Hall, Jas. Grant.
No. 50—Smith, Higgins' House, Fred Branch.
No. 51—Smith Temperance Hall, C. O. Northey.
No. 52—Smith, Young's Point, F. L. Young.
No. 53—North Monaghan, Clarady, John Servius.
No. 54—North Monaghan, Holdens' Store, D. J. Hatton.
No. 55 and 55 A—North Monaghan, Byersville, Roy Byers.
No. 56—North Monaghan, May's School, C. E. Barnes.
—No. 57—North Monaghan, Springville, J. F. Clark.
No. 58—Lakefield, Henry Armstrong.
No. 59 — Lakefield, William Doidge.
No. 60—Douro, Lakefield No. 1, B. Dench.
No. 61—Douro, Warsaw, No. 2, M. D. Sullivan.
No. 62—Douro, No. 3, Frank Leahy.
No. 63—Douro, Nassau, No. 4, Howard Quinn.
No. 64—Otonabee, Birdsall, W. Shearer.
No. 65—Otonabee, Indian River, A. McAdam.
No. 66—Otonabee, Keene, J. J. Moore.
No. 67—Otonabee, Laing, David Hastie.
No. 68— Otonabee, Burnham's Woods, S. Sargent.
No. 69—Otonabee, Mather's Corners, Sam Cromie.
No. 70—Otonabee, Stewart's Hall, F. Stewart.
No 71—Otonabee, Downer's Corners, E. Devell.
No. 72—South Monaghan, Balieboro, Jas. McRoberts.
No. 73—South Monaghan, Balieboro, Byron Wood.

The illinois Women's Athletic Club of Chicago has 2,200 active members.

Renew Your Subscription

SHOWER HELD FOR SEPTEMBER BRIDE

Friends of Miss Mary Cupoli Gathered With Many Gifts.

The Misses Nellie and Stella Brady were hostesses at a miscellaneous shower given to Miss Mary Cupoli in honor of her approaching marriage. During the evening, little Miss Dorothy Brady, niece of the hostess, as a bride with veil and wreath, drew the prettily decorated wagon of gifts into the parlor behind the bride-elect to the strains of the Wedding March played by Miss Beulah Payton. After Miss Cupoli had opened her gifts and the singing of "For She's a Jolly Good Fellaw" the party wended their way to the dining room, where Miss Cupoli was presented by Miss Genevieve Driscoll with several pieces of Old Colony silver, the gift of the employees of the Peterboro Lock Co., and an address which was read by Mr. Irvin Bailey, read as follows.

Dear Mary.—We, your friends, employees of the Peterboro Lock Mfg. Company., have gathered here to express our regrets of your departure from our midst. Your sunny smile and cheery disposition has endeared you to us all, and we could not let this opportunity pass without showing you in some tangible way how much you will be missed. Please accept this as a small token of our good wishes for your future happiness.

Signed on behalf of the employees of the Peterboro Lock Co.

Miss Cupoli, who was taken very much by surprise, thanked them one and all, and assured them she would never forget them. The party adjourned, wishing Miss Cupoli every happiness and success in her new life.

In Fez, the inland capital of Morocco, there stands a mosque considered so sacred by the Mohammedans that no Christian ever has been permitted to approach it.

CANADAS WHEAT GOING TO ORIENT

Soviet of of Siberia Puts in Order For Ten Million Bushels.

OTHER BIG ORDERS.

WINNIPEG, October 2 — Canadian Press. — The Soviet Government of Siberia, at Chita, has placed orders in Winnipeg this week for 10,000,000 bushels of Canadian wheat to go out via a Pacific port.

Besides this wheat for Chita, the Orient has booked 8,000,000 bushels of wheat and large quantities of flour with Winnipeg companies through Vancouver. It is estimated that more than 100,000 barrels of Canadian flour left Vancouver for the Orient during the past 30 days.

SENSATIONAL SALE OF USED PHONOGRAPHS

While They Last, We Are Offering the Following Greatly Reduced Prices on Used Phonographs, Which Should Suit Every Purse:

Small Table Phonograph in good condition. A Genuine Bargain at.....$10.00

Columbia Grafonola, full sized. Mahogany finish. Six Selections included.....$25.00
Edison Amberole; fumed oak; large size. Twelve Records included.....$35.00

Table Phonograph and Cabinet for Records; in fumed oak; like new; well known make. Six Selections included.$65.00

McLagan Console Model; in walnut. Automatic stop; record space. Regularly priced at $150.000.....$100.00

Upright model, walnut cased Phonograph; well known make. Regular $240.000.....$90.00

Invincible Sonora; upright model, in mahogany; automatic stop; wooden tone arm; beautiful machine. Regular price $675.00; sacrificing this for.....$250.00

Pembroke Sonora; in mahognay, Regular $225.00. Now priced at.....$125.00

Brunswick upright; mahogany finish. Regularly priced at $325.00.....$165.00

All these machines have been thoroughly overhauled by an expert and are fully guaranteed to be in first class condition. Small Cash Payment and Weekly

Terms to Suit Purchaser.

HEINTZMAN & CO.
LIMITED

PHONE 258 ROYAL BANK BUILDING

BARGAIN SALE

Pneumatic Rubber-Tired Open Buggy, in splendid condition. For quick sale..... $65
One Cutter. This is a Bargain at..... $65
One Gas Engine and Sawing Outfit; Complete in splendid order. Good trucks.....$225
One 10½in. Grinder and Bagger "Fleury"..... $70
One 7in. Grinder, "Fleury"..... $35
One 6½in. Grinder, "Fleury"..... $35
One 2½ h.p. Gas Engine..... $75

One 29 x 44 (Sawyer Massey) Threshing Machine with Windstacker. Just like new. Cheap

Apply:

Duffus Motor Sales

2d—2, 5—1w

MR. PECK DEALS WITH OUR LOSS OF POPULATION

To the Electors of West Peterborough:

LADIES AND GENTLEMEN:

In soliciting the support of the electorate of West Peterborough in the pending election, I desire to present some of the reasons which prompted me to accept the nomination of my party as its candidate.

With many others, I have observed for some time the gradual slackening of the activities of the industries of the country, accompanied by a growing despondency upon the part of those affected thereby, indicated by a steady increase in the numbers of those migrating to the United States on account of these depressing trade conditions.

In dealing with these conditions I here reproduce to you certain statements prepared and issued by the present Government and furnished by it to the public, dealing with the amount of employment and the exodus.

First, I submit figures showing the value of the construction contracts awarded in the last three years. In 1922 the value of such contracts was 331,000,000.00; in 1923, $314,000,000.00, and in 1924 only $276,000,000.00.

Dealing with the exodus above referred to, I note that in the statement of exports prepared each year by the Government, there is contained an item entitled, "Settlers' Effects," representing goods and personal belongings taken by persons removing from Canada to the United States and proposing to make their homes there. In the year 1922 the value of these effects was placed by the Government returns at $5,346,000.00. In the year 1923 this value was increased to $6,635,000.00. and for the year 1924 this value, for that year, amounted to the large sum of $9,846,000.00.

This and other facts, which will have come to the notice of many of my readers, clearly support the following conclusions, namely:

1.—The value of construction works in Canada has been gradually falling in the past three years, so that the value of such works in 1924 fell below that of 1922 by over $55,000,000.00.

2.—There has been a very extensive exodus of our citizens to the United States, extending over the last three years.

3.—THAT EXODUS IS INCREASING AND NOT DIMINISHING.

4.—These conditions were necessarily fully known to the McKenzie King administration.

What can be more serious to contemplate than the immense loss of population due, evidently, to lack of employment in this country, and what must be the feeling of those, finding themselves owing to labour conditions, forced to break up their homes and leave their own country for a foreign land?

THE GOVERNMENT IS NOT ONLY RESPONSIBLE FOR THE EXISTING CONDITIONS, BUT ALSO HAS NOT MADE THE SLIGHTEST EFFORT TO DEAL WITH THE PROBLEMS INVOLVED.

The Premier's claim that he could do nothing because he had only a small majority is puerile, for he could, at any rate, have submitted his policies (if any) to the Parliament for consideration, and gone to the country if they had been rejected. Instead, he has hung on to office for four years to the great loss of the country. Even now he has nothing to offer to improve conditions.

What is, of course, necessary is to take steps to protect the labour interests of this country.

THIS CAN BE DONE—WISE LEGISLATION CAN EFFECT IT.

BUT NONE SUCH CAN BE EXPECTED FROM THE PRESENT PREMIER, WHO STILL PERSISTS IN CONTENDING THAT THE COUNTRY IS PROSPEROUS.

It is the duty of every citizen, not merely on behalf of himself, but also for his fellows, to put into power a party which will actively deal with these and our other problems. In many different ways labour interests are suffering under existing conditions.

One of these is failure to receive adequate protection by means of tariff against the importation of foreign manufactured goods, which could and should be manufactured in our own industries. We imported, last year, over $600,000,000.00 worth of manufactured articles, while we have factories, shops and machinery capable of producing similar goods. Amongst other articles included in these importations, were goods of woollen manufacture to the value of $40,000,000.00, including nearly $2,000,000.00 worth of carpets and rugs. Of goods of cotton manufacture were imported $38,000,000.00; of rolling mill products, $49,000,000.00; hardware and cutlery, $3,800,000.00; clocks and watches, about $2,000,000.00; of machinery, including such things as sewing machines, carpet sweepers, washing machines, mining machinery, cash registers, cranes and derricks, machine drills, etc., $28,000,000.00; and this is only a partial list. It is perfectly obvious that some increase in our tariff is necessary to protect the employee in shops engaged in such manufactures.

PARTICULARLY IS PROTECTION NECESSARY AS SOME OF SUCH IMPORTED GOODS ARE MANUFACTURED WHERE THE STANDARD OF LIVING AND WAGES ARE LOWER THAN WITH US.

Then in other respects our labour interests suffer. We export large quantities of raw material which could well be manufactured in this country and exported as a finished product. Of wheat not required for home use we only manufacture into flour less than one-fifth. Our railways, and other means of transportation, also suffer in this respect. They are not used as they should be in the carriage of our exports. Of the grain exportation to Europe and other continental countries, three-fifths goes by the port of New York, instead of by Montreal, and our other ports. Again our labour suffers.

The advantage to those engaged in agricultural pursuits in retaining our manufactures and building up our urban centres is manifest. This will improve their home market and tend to counteract the effect of the high American tariff against agricultural products. I will deal with these and other important issues at a later date.

I AM NOT PESSIMISTIC. I KNOW THAT WITH A WISE GOVERNMENT A GREAT FUTURE AWAITS CANADA.

With her climate and vast resources she is capable of becoming the home of a great nation.

I would ask from the electorate a careful consideration of the statements contained in this address, and also its support at the coming election on the 29th of October.

Sincerely yours,

E. A. PECK

Capitol Entertainment
TO-DAY--SATURDAY
The Story of How a Nation Was Made
ROBERT FRAZER
CLARA BOW in
The SCARLET WEST

Added Comedy
"Good Morning Nurse"
Topics - Fables - News
BUY A SCRIP BOOK—THEY ARE CONVENIENT AND SAVE YOU MONEY. 10 Books $5 Scrip $4.50

CHILDREN!
SPECIAL
PAY DAY MATINEE
Saturday at 2.30
Every Child will receive an Envelope with either a Pass or Money.
REMEMBER!
OUR LAST PAY DAY
Pennies, Nickles, Dimes, Quarters, Half-Dollars and Dollar Bills
Capitol Entertainment

O.B.A.A. SERIES ON SATURDAY

Kingston at Falls and Bridgeburg at Goodyear To-morrow.

IN SEMI-FINALS.

TORONTO, Oct. 2.—(Canadian Press).—Niagara Falls and Kingston will start their semi-final series in the O.B.A.A. on Saturday afternoon in Niagara Falls, with the return game in Kingston on Wednesday.

Both games will be started at 2.30. The Intermediate semi-finals will also be on to-morrow afternoon, with Bridgeburg visiting Goodyear, the winner of the series to meet Deloro for the title.

MR. JOPLING'S REPLY.

Tug O' War Championship Was Decided at the Peterborough Exhibition.

Answering the challenge of the South-End Garage tug-of-war team's challenge, Fred Jopling, manager of the Men of the North team, said this morning that the championship had been fairly decided at the Peterboro Exhibition. He also pointed out that this was an annual competition which the Exhibition Board had kept alive, and at some personal expense he had helped keep it going.

"Our team are quite satisfied with the decision," Mr. Jopling remarked, "but we can't get them together as easily as some men seem to think. On Thanksgiving Day some of us will be away hunting, so what we advise the South-End Garage team to do is to keep together until next fall, get in the best of shape, and they can meet us at the Exhibition. It should be a good attraction for the Fair, and the teams can be doing that much to boost it."

BOWLING NEWS

The final games in the local tournament staged by the Peterboro Lawn Bowling Club this week will be played off to-night at 7.30. Will all the skips who are in the running please show up early so that the draw can be made and the games get away to an early start.

LADIES' SPORTS WORTH SEEING

Ladies From Toronto Have Won World Fame, While Local Girls Play Fast Ball.

GOOD PROGRAMME.

It's going to be a real ball game to-morrow, when the C.G.E. Ladies meet an all-star team from the Sunnyside Major League of Toronto. The record of the local girls is well-known. They have lost only two games this season, both on Toronto fields, after making the journey by car. That their opponents will be of high calibre is shown by the fact that they beat an all-star team from the Danforth League, which included many players of the Danforth and Hope Ladies, the only teams who have beaten the local team this year.

The ball game alone should draw a large crowd to the Exhibition Grounds, but there will be in addition a chance of seeing some of the best of Toronto's lady athletes perform on track and field. The names of the Conacher sisters, Myrtle Cook and Kay Flanagan are well-known, especially since their splendid showing overseas, while the other members of the party are not far behind in fame or skill. The afternoon's programme will start at 3.30 sharp.

SOCCE NOTES

The Semi-Final for the Peterburn County Cup will be played on the King Edward Park on Saturday afternoon, when those two well-balanced teams, the C.P.C., the Holders, and the DeLaval, will meet to decide which team will meet the Masseys in the final. The players are requested to report at their club rooms at 2.30 p.m. sharp. The game will start at 3 p.m. promptly. George Blowers will referee and W. Anderson and A. Mitchell, Senior, will be linesmen.

Official notification was given by Jack Burton, jr., to the effect that there would be NO senior game between the Quaker Oats and Thistle in a league match to-morrow afternoon. The Quakers could not get a team, owing to a number being compelled to attend to business.

Down on King Edward Park, the juniors battle for possession of the Burnham Cup—Masseys versus the DeLaval. Kick off at 3 o'clock.

ORCHESTRA ELECTS DIRECTORS FOR YEAR

Good Attendance at First Practice of Fall Season.

At the regular rehearsal and meeting of the Symphony Orchestra on Wednesday evening, with a good representative attendance, the following were elected as the executive for the coming year:

Honorable G. N. Gordon, Mayor J. J. Turner, Dr. H. G. Park, Messrs. Jno. Crane, R. A. Brown, R. Gliddon, Geo. McDonald, R. G. Kingan, Chas. Westbrook, J. M. Greene.

At the meeting of directors to be held next week, the officials will be elected from the directorate.

DEMPSEY ARRIVES IN CLEVELAND.

CLEVELAND, O., Oct. 2.—Jack Dempsey arrived here today to keep a boxing exhibition engagement at the Olympic arena tonight.

Dempsey immediately went to a hotel where he conferred with his attorney, Raymond J. Cannon of Milwaukee, for an hour, discussing the contracts calling for the title fight between Dempsey and Harry Wills, signed at Niles, Mich., last night.

Later, Dempsey met Billy Gibson, manager of Gene Tunney, who is here trying to arrange a championship match between Dempsey and Tunney.

Dempsey insists he is to receive no guaranty for his fight with Wills. The champion does not know whether Michigan City, Ind., Benton Harbor, Mich., or Chicago will be the site of the battle. The contracts call for the match to be fought "somwhere in the United States."

Promoter Floyd Fitzsimmons wants to stage it at Michigan City next September, but Dempsey feels opposition to the match may develop in Indiana and hints that he will suggest that another site be selected.

ROVERS JINXED BY BAD START, CLIMBING NOW

Experienced Run of Three Defeats—Now Scalping Indiscriminately.

ARSENAL LOST ONE.

Huddersfield Sole First Division Club Still Undefeated.

LONDON, Oct. 2 (Canadian Press Cable).—Saturday's fixtures in the First Division of the English soccer league do not present anything in the way of outstanding interest, the card indicating that with all teams playing to form, none of the leaders will have anything to fear. Sunderland, the league leaders, play what would have been their third consecutive Saturday away from home had the game with Cardiff on September 19 been contested that day. As it was the encounter was run out on the following Monday. On the day after tomorrow, Sunderland will face Manchester City, and they should have an easy proposition on hand. It has to be taken into consideration, however, that Manchester City have not yet been defeated this year on their own ground, although they were forced to split the point at home on two occasions. Sunderland have resumed their winning ways following that check by Blackburn Rovers last Monday week, and since then they have defeated Cardiff and the 'Spurs.

Tottenham Hotspur stage the only first string game slated for the Metropolis on Saturday, when they play host to Blackburn Rovers. The 'Spurs are bracketed with Sunderland in the place of honor, while Blackburn occupy a middle-position. The Rovers began badly and it took four games before they could banish the jinx that seemed to be following them. After a run of three defeats they started in to climb the ladder with a win over Newcastle United. A relapse three days later was followed by an effort at recovery when they drew the "Blades," and since then they have taken the scalps of both Sunderland and Cardiff City. Whether this return to something like Blackburn's true form will be continued remains to be seen.

Arsenal, whose one defeat this season was sustained in the opening game, from Tottenham, are scheduled to visit the Tyneside to take on Newcastle United. In their recent games, their acquisition of Buchan from Sunderland has stood them in good stead. They have developed a powerful attack, although their defence is by no means invulnerable. This may not serve them ill on Saturday, for according to form Newcastle United are running weak all through the piece. Nor can it be said that the fetish of locale has any great advantage for the Northumbrians since it was seen that Blackburn Rovers could visit the Tyne and take the home team into camp by no less than 7 goals to 1.

Huddersfield Town cross the Shire-line into Lancashire, and it is expected by their fans that, following two indecisive contests in succession, they may emerge with full points. Huddersfield are the only First Division club that have not yet been defeated, and their supporters do not think that Everton are strong enough to do the deed. Everton have been extremely mediocre so far. The fact that they stand near the top of the bottom section in the table is due to their series of drawn games. Out of nine encounters they have divided the points in five. Their sole victory of the season was gained on September 16 at the expense of West Bromwich. Since then they have drawn with Manchester City and dropped games to Birmingham and Liverpool.

Other scheduled games are:

West Ham at Bolton Liverpool at Burnley Bury at Cardiff Manchester United at Leeds Leicester at Nottinngham: Birmingham at Sheffield; Aston Villa at West Bromwich.

ACCIDENTALLY SHOT COMRADE HUNTER

BELLEVILLE, Oct. 2.—(Canadian Press).—The first accident of the hunting season in this district occurred on Wednesday evening, when Dave Alexander, of Hillier, was instantly killed, having the top of his head blown off by the discharge of a gun in the hands of a man who was in the boat with him at the time. An inquest was held at Hillier by Dr. C. D. McCulloch, and a verdict of accidental death was returned.

REGENT
LAST NIGHT
BUCK JONES in
HEARTS AND SPURS
Played to a Large, Well-Pleased Audience; Told Us One of the Best Jones' Pictures That They Had Seen. It is Based on That Thrilling Story: "THE OUTLAW"
Western Series BATTLE OF WITS
IT'S REAL GOOD!
FOX COMEDY IMPERIAL
VAN BIBBLER SERIES:
THE SKY JUMPER
IF YOU ARE A LOVER OF SKI-ING SEE THIS
SPECIAL PAY DAY
MATINEE SATURDAY AFTERNOON FOR THE CHILDREN.—Let Them Come to The Regent; They Will Be Looked After as Well There as in Their Own Homes

The matter in this column as been supplied by the Liberal Publicity Committee.

JEALOUSY BRINGS CHURLISH ATTACK ON NEW MINISTER

With No Great Principles To Stand Upon, Conservatives Take New Front.

AVOID ISSUES.

Parrot Party Fails To Follow Its Leader and Spills Vitriol.

Looking through the green spectacles of jealousy, the Conservative party has seen fit to impugn the good faith of the Honorable the Minister of Immigration G. N. Gordon, and to question his sincerity in administering the duties entrusted to him by a Government appreciative of his ability.

It is not the purpose of the Liberal Publicity Committee to engage in personal vilification, or to question, unless forced to, the motives behind the publicity put out by the opponents in this election. It is unfortunate, from a Liberal party standpoint, that the election is not being fought on the record, achievements and ability of the candidates alone. If that were the deciding factor then there would be no doubt of the outcome. **But there are larger issues than the personal status of the candidates.**

With their usual enthusiasm the Conservative propagandists are endeavoring to becloud the issues, and they will succeed in about the same measure as they did by the use of similar smoke screens in 1921.

Mr. Meighen, hailed as leader by these same Conservatives, says the issue is the Tariff. The Conservatives of West Peterboro have said nothing about the Tariff except in a weak presentation by the candidate, a statement that convinced nobody and only served to enlighten the voters still more as to the paucity of ideals and ideas behind present-day Conservatism.

Up and down the hustings Conservatives are declaring there is no railway issue, although they in the next breath criticize violently the Government's administration of the railways which the Conservative party loaded upon the people of Canada. According to the Conservative speakers in this riding, all that is necessary to the success of the railways is the arrival here of millions of immigrants all eager to go somewhere. Probably the farther they go from the Atlantic coast the better for the railroads—and on Mr. Meighen's own say—so he doesn't care a snap of his fingers for the farmers of the West, so let the immigrants go there and .... There the Conservative story ends. The railways have been saved; the country be damned.

Senate reform is not an issue, says Mr. Meighen. Speaking at Kingston the Conservative leader is reported as follows: "Touching on Senate reform, Mr. Meighen said he hadn't met a soul interested in it in Canada. It was just a joke." From which the man of average intelligence would take it that the leader of the Conservative party is tragically out of touch with the people he seeks to represent. Senate reform that will put an end to the power of the "House of Irresponsibility" permanently to veto such legislation as social reform, railway aid, relief to Home Bank depositors, advances to farmers by extension of rural credits and restriction of gambling, is far from being regarded as a "joke" by tens of thousands of the Canadian electorate.

The electors of West Peterboro, therefore, are justified in understanding from the Conservatives that there is no issue in this election except the question whether Conservative jealousy can turn G. N. Gordon out of office. The issue set by Mr. Meighen has been ignored in West Peterboro; the issues named otherwise are dismissed by a wave of Mr. Meighen's hand.

Instead of coming out with a suggestion for the betterment of Canada the Conservative Publicity Committee commissions some hoary party follower to take down his rusty pen, open a new bottle of vitriol, and commence a personal attack upon Peterboro's first Cabinet Minister.

That is not politics as the Liberal Publicity Committee sees it. It is common churlishness that will be so recognized by the electors who are astute enough to differentiate between issues and abuses.

The Liberal Publicity Committee hopes it may not be necessary hereafter to turn aside from the discussion of constructive issues to administer reprimands to disappointed ward heelers.

It is the duty of this Committee to remind the voters of other years, and to tell the new electors of this year, that GORDON IS THE MAN.

G. N. GORDON
Liberal Publicity Committee.
1d-79-2310

All Kinds of Pickles
Any Combination of Vegetables Can be used with

PARKE'S PICKLE MIXTURE
Makes plain, sweet or mustard pickles. No additional spices required. 35c PACKAGE.
BOND'S DRUG STORE
Corner George and Hunter Streets.

STRONG OUTFIELDS IN WORLD'S SERIES

Slugging Contest Impends Between 'Goose' Goslin and Cuyler.

NEW YORK, Oct. 2.— Two mighty outfields, strong in every department of baseball, will clash when Washington and Pittsburgh meet in the first game of the world's series next Wednesday.

A contest for slugging honors impends between the two heaviest hitters of the rival squads, Leon (Goose) Goslin, Washington's home run hero of the 1924 series, and Hazen (Kiki) Cuyler, sensational young Pirate outfielder.

The Goose has proved his world's series worth. He hit .344 last fall and was always dangerous. He has been a bit erratic this year, trailing his outfield mate, Sam Rice, in the league percentage column, but Goslin has the familiar Washington habit of being at his best in the pinch.

Cuyler, one of the brightest stars to break into the majors in a decade, combines with Max Carey and Clyde Barnhart to form an outer array which seems superior to the Washington trio of Goslin, Rice and Earl McNeely or Joe Harris, if the comparison of season averages is taken as conclusive.

Pirates Fast.

The Pirates, for instance, have an edge of speed. Carey, long base thief, has 42 steals to his credit, against 37 for Cuyler. Barnhart has pilfered nine, to give Pittsburg a total of 88. Washington's outfielders have stolen 64 bases, with Goslin and Rice sharing first honors, with 27 apiece. Cuyler, according to the averages, is the best hitter on either club, his .360 this season placing him amongst the first basemen in the National League, in addition to which he is the leading run-getter.

Carey has batted .340 for the season and Barnhart .327, an outfield average of .342. Rice's mark is .350, Goslin's .340, McNeely's .288 and Joe Harris' .305. With McNeely playing centre field the Senator outer works averages .325, but with Harris in the line-up the figures are .332.

Pittsburg's outfield, therefore, is ten batting percentage points better than Washingon's—on paper.

But to offset this Washington has one of the greatest defensive outer trios in baseball, although Pittsburg is not far behind.

TENNIS NEWS

City Championships.

Men's Singles.—Dr. C. D. Hewett won from G. C. Scott (last season's champion) in three sets, 3—6, 6—1, 6—3.

Weber twisted his ankle in the first set, with Jackson, and this match was postponed until Saturday, October 3.

Men's Doubles.—Hewett and Jackson won from O. A. Langley and F. D. Kerr, 6—0, 6—4.

Scott and Bowness won from Sills and Cranfield, 6—3, 6—4.

Ladies Singles—Mrs. D. M. Cruthers won from Miss M. Kerr, 6—2, 6—4.

Schedule for Saturday, Oct. 3

2.00 p.m.—Ladies' Doubles Semi-Finals.—Mrs. Hewett and Mrs. Langley versus Mrs. Crothers and Miss Mackenzie.

2.30 p.m.—Men's Doubles, Finals —G. C. Scott and F. Bowness versus Dr. Hewett and D. Jackson.

4.00 p.m.—The following games are scheduled but will not be played if any player who has played one match objects to doubling up.

Ladies' Singles.—Mrs. Hewett vs. Miss Mackenzie semi-final.

Men's Singles—Jackson vs. Weber.

THEATRES

AT THE GRAND

MOST DELIGHTFUL PLAY IN YEARS, "BLOSSOM TIME," COMING.

The most delightful musical play of years, "Blossom Time," will be presented by the Messrs. Schubert at the Grand Opera House, Saturday, Oct. 3rd, matinee and evening.

"Blossom Time" was produced at the Ambassador Theatre, New York, three years ago. It ran there for an entire year and was then moved to the Jolson and Century Theatres where it ran for another year. Now in its third year it has been seen in Chicago, Boston and Philadelphia, and many of the larger cities of the country, where it has broken all house records for receipts. "Blossom Time" is based on incidents in the life of Franz Schubert, the famous Viennese composer. The book and lyrics are by Dorothy Donnelly, adapted from the original of A. M. Willner and H. Reichert. The music is from melodies of Franz Schubert and H. Berte, adapted by Sigmund Romberg. It was staged by J. C. Huffman, under the personal direction of Mr. J. J. Shubert.

The original theme of the story was discovered in a semi-fiction and semi-biographical life of Schubert which was publised shortly after his death. It is a charming love story that has been made use of. Schubert, in the play, is already famous, but very poor. He falls in love with Mitzi, daughter of the Crown Jeweler, whom he is giving music lessons. There is some doubt as to the girl's love for Schubert, it is more admiration for the composer's great abilities. Schubert's friend, Baron von Schober, also falls in love with Mitzi and his love is reciprocated.

Poor Frantz Schubert is too good a fellow to resent his friend's luck and he loves Mitzi too much not to rejoice in her happiness and so takes refuge in his music. The Messrs. Shubert have brought together a splendid singing and acting company to present "Blossom Time."

AT THE CAPITOL

SPECIAL PAY-DAY FOR CHILDREN AT CAPITOL

A special children's matinee will be held at the Capitol Theatre tomorrow (Saturday) at 2.30. Every child that enters the theatre will receive a pay envelope which will contain either a pass for any other show, else money ranging from one cent to one dollar. The last payday held at the Capitol several children received in their envelopes dollar bills and half dollars. The pictures to be shown will include 'The Scarlet West, a feature with thousands of Indians, wild horses, frontiersmen and cavalrymen. The usual comedies will also be shown, in addition to the second episode of 'Idaho,' a serial of the gold rush days.

After seeing "The Scarlet West," which opened yesterday at the Capitol Theatre for an extended engagement, one feels a new respect for the motion picture art, for here is entertainment par excellence. And it also demonstrates the superiority of the screen over the speaking stage.

Bearing the First National trade mark, which has come to mean the best in photoplays, "The Scarlet West" reaches epic heights in its masterful portrayal of that most dramatic of eras in American history—the winning of the West from the Indians. The producer, Frank Carroll, and the director, John Adolphi, are to be congratulated for the skill with which they have breathed the spirit of romance and adventure into this remarkable production.

Our blood ran faster as we beheld the mighty battles between Indians and American soldiers, with thousands of combatants taking part in the battles; we gasped with awe at the magnificent scenery unfolded upon the silver sheet; we shuddered with horror at the plight of the hero and heroine, and we gloried with the lovers in the culmination of their romance.

Seldom have we seen a picture which wove such a spell about the spectator and held his attention so raptly.

Great credit is due to the splendid work of the cast. Clara Bow is inimitable as the flirtatious daughter of General Kinnard; Robert Frazer, as an educated Indian, forgetting the blood barrier in his love quest, gives a startling performance; Robert Edeson is excellent as the irascible general; Johnny Walker as the suitor gives his usual polished portrayal. Equally as capable is the remainder of the cast, including Walter McGrail, Gaston Glass, Helen Ferguson, Ruth Stonehouse, Martha Francis and Florence Crawford.

This pulse-quickening photoplay is one of the finest ever shown on the screen of the Canital, and we believe you will enjoy it as much as we did.

AT THE ROYAL.

APPEAL OF "SMOULDERING FIRES IS FOR THE LADIES.

Many Might Benefit by seeing it — Frederick and La-Plant Co-Star.

There are two classes of persons who can learn a lesson from "Smouldering Fires," Universal-Jewel-Clarence Brown production, which opened yesterday in the Royal Theatre. They are the young man who sees visions of luxury and happiness in becoming the husband of a woman who is much older than himself, and the middle-aged woman who sees happiness as the wife of a youth half her age.

However, the lesson will be gleaned through the medium of as fine entertainment as ever has been seen on the screen, for there are many pleasant diversions from the lesson part of the story, which was probably not intended to teach any lesson at all.

Pauline Frederick and Laura La Plante are co-starred in the picture. The former has the part of a middle aged woman whose life is devoted to the management of a big factory left to her by her father. Praise of Miss Frederick's ability as an artist is not necessary to convince the great theatre going public, either motion picture or speaking stage, of her capabilities.

In "Smouldering Fires" she takes full advantage of a fine opportunity to show her ability in character portrayal. At first she is man-minded person extraordinarily capable as a business executive but quite evidently without knowledge of love, but the time comes when she is feminine, with all the glory of feminine maturity.

Younger Sister Resentful.

This is after she falls in love with the youthful employee as a result of very logical circumstances, and much to the delight of her younger sister, played by Miss La Plante.

The Royal Theatre was filled last night for amateur night. The audience and Sammy Harris had a wonderful time for a while. As the tiny tots who were billed for the programme did not turn out in any too large numbers, the programme was chiefly Mr. Harris, and he acquitted himself admirably. He gave a very fine imitation of a mind-reading expert, told one or two humorous stories, sang a medley of comic verses and introduced the new illustrated song, "I miss My Swiss, my Swiss Miss misses me." Mr. Harris invited the audience to join with him in the chorus of this remarkable ditty, but they could only listen entranced to the rolling "esses" with which the new number abounds. Little Gladys Gilbert and small Thelma Pattenden were vocal soloists on the programme who warbled faint little songs that were received with much applause.

"Smouldering Fires," with Pauline Frederick in the stellar role, is the feature picture, and shows the famous stage actress in a story that illustrated admirably the irritations of the eternal triangle. Pauline Frederick enacts the part of Jane Vale, a masculine-minded lady who spurns love until she is well on the way to sorty years, then falls in love with and marries a youth of twenty or thereabouts. Her young sister arrives on the scene and vamps him sufficiently to take all his attention away from his elderly wife and the latter finally gives him up, in a dramatic scene. The picture is interest-holding and calls for a good deal of fine work on the part of the star, who gives a splendid presentation of the role.

AILEEN PRINGLE BOB SEEN IN "WILDFIRE."

In "Wildfire," the famous racing melodrama produced by Vitagraph, and which will be seen at the Royal Theatre on Monday, Aileen Pringle will be seen for the first time in her motion picture career with her hair bobbed. Miss Pringle was a long time coming to it and hated to give up the great mass of titian beauty that was one of her charms. But the times, the added comfort and convenience and the knowledge that she possessed the figure, face and carriage best suited to such a coiffure, finally decided her. Her bob is distinctive, as anything about Miss Pringle is bound to be, and unless all signs fail it is due to become a vogue.

AT THE REGENT

STORMS PLAY HAVOC WITH BUCK JONES' FILM TROUPE

William Fox Cowboy Star and His Supporting Company Delayed By Hot Winds and Heavy Downpours In Producing "Hearts and Spurs"

Those persons who still entertain a belief that the life of a picture star is sweeter than the proverbial "Bed of Roses" are referred to Buck Jones, William Fox cowboy star, recently returned from a lengthy location near Daggett, California.

The original intention of Buck, Director W. S. Van Dyke and a large company of motion picture players, including Carol Lombard, William Davidson, Freeman Wood, Jean Lamott and Robert Littlefield was to "shoot" exterior scenes for the big Fox Star's latest production, "Hearts and Spurs," now showing at the Regent Theatre. The picture is based on Jackson Gregory's novel, "The Outlaw."

But the best laid plans are sometimes worse than no plans at all—and that is the case regarding this trip. The troupe arrived at the location and immediately plunged into the detail of preparing to shoot the scenes. But the elements bucked against them.

Hot winds to-day, burning faces and arms to a crispness that rivaled California's famous barbecued quarters, with terrific sand storms. The next day chilling mountain breezes lashing heavy downpours of rain. And so it went. Day after day the troupe forged ahead, shooting a few scenes whenever the opportunity availed.

The actors journeyed that long distance for a reason, they remained until the work was finished — and finished it was with the dramatic action made more dramatic by nature's wild turmoils.

When Buck and his cohorts returned they resembled those hardy folk who first pushed their way across the California plains. Every actor, actress and member of the technical staff bore marks of the skirmish. Blistered hands, glistening faces and bleached locks were the most prominent exterior evidences of nature's erratic temperament.

Ladies, Attention!
DON'T MISS
Smouldering Fires!
IT'S FOR YOU
Pauline Frederick. Laura La Plante.
Tully Marshall. Malcolm McGregor.
FIGHTING RANGER A ROUGH PARTY
ALICE COMEDY
FREE Saturday Matinee to Every Child, a Package of Oh Boy Gum
Coming Monday: The Racing Classic:
"WILDFIRE"
ROYAL
The Old Reliable

INSIDE DOPE! BET ON

Another Tip!
It's at the
ROYAL, MONDAY

HARVEST SALE 1925
Where Quality Counts
3 lb Jar Raspberry Jam.....57c
No. 3 Pail Easifirst Shortening.....49c
Swansdown Cake Flour, pkt. 38c
Bulk Macaroni, Shell or Ready Cut, 3 lbs.....25c
NEW PACK VEGETABLES AND FRUIT
PEAS No. 4 Size 15c, No. 3 Size 19c, No. 2 Size 23c
CORN No. 2 Tin 15c
PLUMS 2 TINS 25c
LOMBARD and GREENGAGE
CHERRIES - 25c
STRAWBERRIES 29c
NEW CAMPBELL'S TOMATO SOUP 2 TINS 25c
FRESH PACK SEEDLESS RAISINS 2 lbs. 25c
5 lb. Pail BEEKIST PURE CLOVER NEW HONEY 69c
4 lb. JAR NEW AYLMER PLUM JAM 47c
TEA D.S.L. BULK 59c lb.
DOMINION CORN FLAKES 3 pkts. 25c
BUTTER and BACON The Very Finest
2 in 1 SHOE POLISH 2 TINS 25c
SOAP CHIPS 2 lbs. 25c
INDIA PALM TOILET SOAP 49c Doz.
PERFECTION FLOOR WAX 1 lb. Tin 29c
P & G and Gold Soap 10 BARS 59c
DOMINION STORES Limited
CANADAS LARGEST RETAIL GROCERS

BREAK LOST LAST HEAT FOR WINNER OF FREE-FOR-ALL

Closing Day Feature of Circuit Meet Won By Sir Roch.

LOST TO HAL MAHONE.

Winners of Largest Stake Heats Given Race Honors.

COLUMBUS, Ohio, Oct 2. — Although losing the last heat, Sir Roch yesterday won the Free-for-all pace, the feature event on the closing day's card of the Grand Circuit meeting here.

A break cost Sir Roch the final heat, which went to Hal Mahone. After his jump which put him several lengths back of the field Sir Roch paced the final quarter in 28½ seconds but could do no better than finish fifth.

Cupid's Albingen and Clara Dillon were each heat wnners in the Ohio Citizens' Stake for 2.07 Trotters, but the former was declared the winner as he won the heat carrying the largest purse. The same thing was true of the Buckeye Trotting Stake, which had only two starters. Trumpet won from Mike Dillon, by virtue of winning the second heat and largest money

Ribbon Cane proved better than Star Ruth and Frank Worthy, the other two starters in the Arch City Stake, and won in straight heats.

The summaries:

The Ohio Citizens Stake, 2.07 trot, 2 heats, 7-8 and 1 1-8 miles, purse $1200:

Cupid's Albingen, b.g (Cox) 62
Clara Dillon, b.m. (Murphy) 13
Hurry Up, b.g. (White) 22
Coasta Jap b.m. (V. Fleming) 36
Voltage, brg. (Childs) 54
Gertrude F., b.m. (Eagan) 45
Time 1.49¼, 2.20.

The Arch City Stake, 2.11 pace, 2 heats of 7-8 and 1 1-8 miles, purse —$1200.

Ribbon Cane b.m. (Childs) 11
Star Ruth b.g. (Cox) 22
Frank Worthy, b.h. (Eagen).. 33
Time 1.48¾; 2.18¼.

Free for all pace, 3 one mile heats, purse $1500.

Sir Roch, b.g. (Loomis) 115
Hal Mahone, b.g. (Childs) 241
Sparkle br.h. (Crozier) 323
Margaret Dillon b.m. (Cox) 452
Jimmie McKerron, b.g (Ray) 534
Time, 2.01½, 2.01, 2.03.

The Buckeye Stake, 2.12 Trot, two heats of 7-8 and 1 1-8 miles, purse $1200.

Trumpet, b.g. (Murphy) 21
Mike Dillon, b.g. (Valentine) 12
Time 1.48, 2.21¼.

SOX SOCK SENATORS BLANKENSHIP WINS

Browns Nail Third Position By Win From Ty's Tygers.

ST LOUIS, October 2. Canadian Press. — The St. Louis Browns clinched third place in the final American League standings for 1925 by overcoming the Detroit Tigers yesterday 4 to 3 in the opening contest of a three-game series. Score:

Detroit .. ..00002001—3 10 2
St. Louis .. ..30000001x—4 9 0
Stoner and Bassler, Woodall; Davis, Danforth, VanGilder and Dixon.

BOSTON, October 2. Wingfield's pitching proved too much for Washington to overcome yesterday, the Red Sox taking the second game of the series 3 to 1. Only five hits were made against him, two of which came in the first inning when the enators scored their run. The score:

Washington .. ..100000000—1 5 2
Boston .. ..2000010 —3 8 2
Thomas and Tate; Wingfield and Bischoff.

CHICAGO, October 2. — Ted Blankenship registered his seventeenth victory of the season yesterday by holding Cleveland to four hits while Chicago shut them out 3 to 0, in the first game of the final series here of the season Carl Yowell held Chicago to seven hits but his wildness proved costly. The score:

Cleveland .. ..000000000—0 4 0
Chicago .. ..01001010x—3 7 1
Yowell and L. Sewell; Blankenship and Grabowski.

RAIN; NO GAME.

Little World's Series Held Up While J. Pluvius Bats.

LOUISVILLE, Ky., Oct. 2 (Canadian Press).—Rain, driving the sun behind the shower laden clouds, intervened yesterday and caused postponement of the second game of the Junior World's series.

Today was to have been an off-day for the Baltimore Internationals and Louisville American Association, but weather permitting, the game will be played.

MARMORA NEWS.

MARMORA, Sept. 29.—Mr. and Mrs. Lander, Mr. and Mrs. Brown and Miss Brown, all of Cambourne, spent the week-end at the parsonage.

Mr. and Mrs. L. Rundle and Mrs. S. Osborne visited relatives in Stirling on Sunday.

Messrs. W. Chrysler, F. Robertson and A. S. Brown were visitors at Bancroft Fair.

SMART GOLF IN THIRD ROUND OF WOMEN'S MATCH

Glenna Collett Equalled Medallist Score of Mrs. Fraser.

WINNERS UNDER 80.

Canadian Representative Set Relentless Pace, Obtaining Early Lead.

ST. LOUIS, Oct. 2.—(Canadian Press). — Brilliant golf yesterday marked the third round matches of the women's national championship at the St. Louis Country Club. All four winners scored under 80. The lowest score of the losers was an approximate par 81. As a result of these contests, Mrs. Alexa Stirling Fraser, of Ottawa, will meet Louise Fordyce, of Youngstown, Ohio, and Glenna Collett, of Providence, will compete with Edith Cummings, of Chicago, in the semi-finals. Mrs. Fraser, who held the national title five years in succession, had to score three under par for the 16 holes played to defeat Mary K. Browne, of Los Angeles, tennis star, 3 and 2, while Miss Fordyce found Mrs. F. C. Letts, of Chicago, off her game and won handily, 7 and 5, by shooting three under par for 13 holes.

Miss Collett had the best score of the day, equalling the medalist card of 77, made by Mrs. Fraser on Monday, in overcoming Fritzie Stiefel, of Wheeling, W. Va., 3 and 2, and Miss Cummings was also three better than par for the 15 holes, including two successive eagles, in eliminating Mrs. O. S. Hill, of Kansas City, 4 and 3.

Miss Collett played out the bye holes and got 38-39—77, while Miss Cummings, if she had played out the route at the speed she was going would have scored 37 on the second nine for a 77. Mrs. Fraser was not scoring so well at the close, but on the basis of holes played she would have tallied 78 and possibly 77, for she shot the first nine in 37, the best out score of the day.

Miss Fordyce was one above par for the first half, but she was coming home at a 36 clip which, if kept up, would have netted a 77.

It was a good day for golf, for the greens were in fine condition after Wednesday's deluge. Comparatively small galleries watched the best golf ever exhibited in a third round.

In the international match between Mrs. Fraser and Miss Browne, the Canadian started at a relentless pace, snatching three birdies on the first half and playing all the other six holes in pedfect figures to gain a lead of five up with a 37, although Miss Browne was only two above par with 42. The Californian developed a slice at the start of the round, and this all but cost her the first hole and did deprive her of the second and third. She lost the next two to a birdie and a par and was five down at the end of seven holes when she took four at the short seventh.

From there on, the tennis champion outplayed Mrs. Fraser, but it was too great a task to overcome such a lead when the most Mrs. Fraser would concede was to refrain from beating par.

Three down and only four to go, the Westerner laced out a drive of 250 yards down the centre of the 15th fairway, outstripping Mrs. Fraser as usual from the tee. They were both short of the green in two, but both ran up close and Miss Browne, with the result of the match in the balance, sank a 12-foot putt for a half in birdie four. The tennis star sliced to the right of the tabled 16th green, 180 yards, while Mrs. Fraser pulled a long iron to the rough at the left. Both made splendid recoveries, and Miss Browne again sank from 12 feet for a par 3, but it was no use, for the Canadian got down from four feet, halving the hole and winning the match.

Their cards:

Par—Out .. ..543554356—40
Mrs. Fraser .. .. ..533454355—37
Miss Browne .. .. ..544564455—42
Par—In .. ..553655345—42
Mrs. Fraser .. .. ..4546643xx—xx
Miss Browne .. .. ..4446543xx—xx

BASEBALL STANDING

NATIONAL LEAGUE.

	Won.	Lost.	P.C.
Pittsburgh	94	57	.623
New York	86	64	.573
Cincinnati	79	72	.523
St. Louis	75	75	.500
Boston	69	83	.454
Brooklyn	68	84	.447
Chicago	67	84	.444
Philadelphia	66	85	.437

AMERICAN LEAGUE.

	Won.	Lost.	P.C.
Washington	96	54	.640
Philadelphia	87	63	.580
St. Louis	82	69	.544
Detroit	79	73	.520
Chicago	77	75	.507
Cleveland	70	82	.461
New York	68	84	.447
Boston	46	105	.305

POSTPONED GAMES

National League.—Only one game scheduled.

American League. — Only three games scheduled.

PHILS' THIRD WIN SETS DIZZY PACE

The Tail Ender's Stampede Threatens League Mid-Section.

PITCHER HIT HOMER.

PHILADELPHIA, Oct. 2 (Canadian Press).— Philadelphia gained its third straight victory over Brooklyn yesterday, 6 to 5, and at the same time evened the series for the year at eleven games each. Rube Ehrhardt, Dodger pitcher, hit a home run in the seventh. Score:

Brooklyn.. ....030000110— 5 11 2
Philadelphia.. ....30100011x— 6 12 0
Ehrhardt and Taylor; Ring and Wilson.

BUSINESS MEN DEFEAT MASONS

Final Score Was 30-20 in Game Marked By Many Home Runs.

PLAYERS MISSING.

LAKEFIELD, Oct. 2.—The Business Men caught the Masons short a few of their regular players and making hay while the sun shone, took advantage of the opportunity to grab the greater part of the fifty runs scored in a league softball game in the rink last night. The final score was 30-20 for the business men. Home runs by McGrath (2), Charlton, Greer, and Fitzgerald helped in piling up the score.

Business Men ..... 02068374x—30
Masons .... 12100353 4—20

Masons—Greer, p; Northey, c; Charlton, p; Dench, 2b; McGrath, 3b; Ridpath, ss; Burrowes, ss; Dr. J. C. Smith, rf; Kidd, lf; Junkin and Wanamaker, subs.

Business Men—Woodhouse, p; McFadden, c; Tanner, 1b; Sabatino, 2b; Fitzgerald, 3b; Payne, ss; Hull, Robertson, rf; Lake, lf; Northey, sub.

Umpires—A. Graham and A. Summers.

BILL M'KECHNIE WON PENNANT IN HIS THIRD YEAR

Pirate Manager Has Had a Long and Varied Baseball Career.

SAND LOT PLAYER.

Broke Into Majors With the Pirates During 1907 Season.

PITTSBURGH, Pa., Oct. 2. — (Associated Press).—Bill McKechnie, a third baseman of parts in his day and a native of Pittsburgh, has attained a National League pennant after approximately three seasons as a manager.

McKechnie is a product of the sandlots and a much travelled ball player. His life has been entangled with several of baseball's squabbles. Early life found him playing third for the Butler and Washington teams in his home State, and in 1907 he was purchased by the Pirates, making his first appearance in the majors at about the time Heinie Zimmerman cropped up at second base for the Chicago Cubs. Babe Adams also made his bow that season.

In 1908 McKechnie was transferred to Canton, O., and a year later appeared with Wheeling where he played remarkably and was adjudged the best man at his position in the Central League. In 1910 he rejoined the Pirates and played very little, the same holding for 1911 when the presence of Jack Miller, Bobby Byrne and Hans Wagner prevented any aspirant from breaking into the infield.

St. Paul received him in 1912 and in 1913 the Braves drafted him. He played only one game in Boston and drifted to the New York Americans. Once again he went to St. Paul on Aug. 22, 1913, to play alongside a youthful shortstop who was destined to create records in the majors—Everett Scott, of the Red Sox and Yankees, and now with the team that will fight McKechnie's band in the World's Series, the Senators.

The next year the present Pirate manager was among several who jumped to the Federal League. He proved to be one of the organization's greatest infielders with Indianapolis. That year he batted .305. In 1915 the team was transferred to Newark and McKechnie succeeded Bill Phillips as manager and won the pennant.

Another season saw the collapse of the Federals and for a time McKechnie was out of work. He finally went to the Giants in a settlement which Harry Sinclair handled. In New York he played brilliantly, but the Giants lost eight straight battles, only to swing through the West for the first time and capture every game, with the mauling bat of their third baseman working overtime.

Returning to the Polo Grounds McKechnie was the hero of New York, only to be traded to Cincinnati two days later along with Christy Mathewson and Eddie Roush for Charley Herzog and Wade Killifer. At Cincinnati he alternated with Heinie Groh until he suffered a broken hand in the second game of the 1917 season, and was out of play for almost the entire schedule.

Hugo Bezdek, now Penn State athletic director, but at that time the Pirate manager, obtained him in 1918 and McKechnie participated in every game. He left baseball in 1919 to enter business. The call of the diamond was too strong and he was back in uniform in 1920, the year that Harold (Pie) Traynor appeared on the Pirate squad. Traynor came fast and McKechnie was sent to St. Paul the next year, to be called in 1922 as coach and assistant manager to George Gibson, recently named manager of the Cubs. He succeeded Gibson as Pittsburg manager on June 30 of that season and has remained in control since.

Three times before this season the Pirates, under McKechnie, have been pennant threats, but no more. Each season they have faltered in the stretch, usually in tackling the main rivals, but this year it has been a different story. McKechnie, with Fred Clarke as his advisor, has kept the Pirates to the fore and when the crucial test came with the champion Giants not long ago, the Pittsburghers came through triumphantly.

Hornsby Will Equal Record If He Keeps Up .400 Hitting

NEW YORK, Oct. 2.—(Canadian Press).—Rogers Hornsby will equal a major league record of long standing if he keeps up his present .400 hitting pace for the last few games of the season.

By doing that the great Cardinal manager will equal the mark of hitting .400 or better for three seasons, first established by Jesse Burkett of the old Cleveland Nationals in 1895, 1896 and 1899 and duplicated by Ty Cobb in 1911, 1912 and 1922.

Hornsby now has a mark of .403 and there is little likelihood of his falling below that in the short space remaining before the close of the season.

WILSON'S "The National Smoke"
BACHELOR
Still the Most for the Money
10c.
ANDREW WILSON & CO. TORONTO AND MONTREAL

CREDIT!

Business conditions are quiet, money scarce, and we are willing to help you to be well dressed for the Winter.

FIRST-CLASS
Suits and Overcoats
on reasonable Credit Terms.

NO EXTRA CHARGES

A small amount down and balance by instalments to suit your pocket.

Our entire stock of the finest materials is thrown open to you on these terms.

PETERBORO TAILORING CO.

161 HUNTER STREET WEST,
Opposite Heintzman's Music Store.

PAY AS YOU WEAR — NO FIT, NO PAY

Special Values for October of Fashion Craft Suits, Top Coats and Winter Coats

Fashion Craft Fall Opening Starts

Saturday, Oct. 3rd And The Following Days

300 Suits, Topcoats and Winter Overcoats To Select From at Special Prices.

25 Only, Winter Overcoats Specially Priced $24.50.

2 PANT SUITS
Newest models and patterns. Imported tweeds and tailored by Fashion Craft. Specially priced
$34.50

Spring and Fall TOP COATS from $25 up.

Blue Herringbone Suits
Single and Doubled Breasted Models. Absolutely Guaranteed. Suit and extra pants. Specially priced
$34.50

English Gabardine Coats Priced from $19.50 up.

Extra Special
50 only, Suits in tweeds and worsteds. Broken lines from our regular stock. Sizes 35 to 40. Regular prices $45 to $50. To clear at
$34.95

Our Stock for Fall is most complete with the newest models and materials.

Tuxedo Suits
Fashion Craft Hand Tailored Three Piece Suit. Models are English and Young Men's Standards. Extra Special.
$50.00

Jack Primeau - 140 Hunter Street
Peterboro's Finest Exclusive Men's Shop

BABE ADAMS, PITTSBURG STAR, ON TEAM IN LAST WORLD SERIES

Won Three Games From Detroit in Series of 1909.

IS NOW 43

Old Pitcher Has Had His Ups and Downs in Baseball.

PITTSBURGH, Oct. 2.—(Associated Press).—Sixteen years ago, on a cold October day, there came into everlasting baseball fame a bulky Missouri ploughman, for the moment one of the great moundmen of the day—Charles (Babe) Adams.

Detroit had won the American League pennant that year, 1909, and Pittsburgh the National, but the Pirates' pitching staff had crumpled at the last—with one exception. Adams, a first year man, had won two games and stood on the mound at Detroit in the final struggle, facing another famous right-hander of that day—the late "Wild Bill" Donovan, killed in the Twentieth Century Limited wreck while on his way to attend the baseball league meetings in 1923.

With Detroit was the great Tyrus Raymond Cobb of Georgia, still great after 20 years; the powerful Sam Crawford and a string of other dangerous batsmen. But Adams carried the series and the world's championship to Pittsburgh by permitting only six hits, materially aided by bow-legged, fighting Hans Wagner, who seemed to be everywhere at once. Pittsburgh scored eight runs for a decisive conquest in this seventh and final game.

Today Babe Adams, now 43 years old, stands ready to pitch his triumph in world's series combat and the sentiment of the Pirate fans very likely will draw him into action in at least one of the games. His arm has not the stamina of old, but his courage and skill remain.

Babe has had a notable career. Born in Tipton, Ind., in 1882, he went with his father to Mt. Moriah, Mo., in early life. His father was a tiller of the soil, and so was Babe until his work as pitcher for his home-town Haymakers came to notice. The Parsons team of the Missouri Valley League picked him up in 1905 and he won 30 out of 40 games, enough to attract the attention of the St. Louis Cardinals. After spending half of the season on a St. Louis bench, he was sent to Louisville and thence to Denver. In the Colorado capital he became a hero, with 38 victories out of 50 games, and Pittsburgh snatched him away for a short trial in 1908. Then again he went to Louisville and pitched so well that he came back to the Pirates to stay.

After his remarkable work in the world's series of 1909, Adams remained for a long time in Pittsburgh, but finally failed in 1917 and departed for the lower leagues. But he pitched remarkable ball for Hutchinson of the Western and Kansas City offered him an opportunity. It was the road back to fame, a road few major leaguers have travelled. The veteran conquered Columbus twice in the season of 1918, allowing one hit each time, to show he was back in form.

The latter part of the season saw him return to the Pirate fold and remain there. In his career in the majors he has pitched in 2,476 innings, equal to 275 full games. This season he has participated in the credit for a dozen contests, winning as many as he has lost.

Tex Rickard Might Start Legal Fight

NEW YORK, Oct. 2.—Legal action will be started against Jack Dempsey by Tex Rickard, if the heavyweight champion attempts to fight Harry Wills for any other promoter.

Rickard is awaiting the return from the West of Paddy Mullins, Wills 'manager, to get the background of the signing of articles yesterday for a Dempsey-Wills fight next September.

"I have a two-way agreement with Dempsey to fight for me," Rickard said. "I have Dempsey's verbal promise and several telegrams, and I have an agreement that Jack Kearns signed as his manager.

"Dempsey can't double-cross me, and I'm surprised that he is trying to pull off anything like that. I put him in the way of making all the big money he ever made in the ring, but I guess that no one should be surprised at anything that happens in this fight business."

Rickard said that he had advanced a considerable sum as a binder when Kearns signed the agreement, and that he felt sure he could recover that amount in court and additional sum representing the profit he could have made on the fight.

JOHN RAWLINGS TO VIEW SERIES FROM THE STAND

Little Second Baseman Broke a Leg Near End of Season.

IS A VETERAN

Played With Braves, Then With Giants Before Coming to Pirates.

PITTSBURGH, Pa., Oct. 2.—(Associated Press).—Johnny Rawlings, one of his legs broken in his never ending efforts to carry his team to the front, will view the coming World Series' battles from the grandstand.

The Pirates owe much to the little second baseman who arose to great heights in the crucial series in New York which saw the Giants collapse for the first time in five years. His fielding was sensational, his batting timely, and well it might be, for it was on that same baseball field in New York, the Polo Grounds, that Johnny Rawlings was recognized as the greatest player of the World's Series of 1921.

Little Johnny was a member of the Giant forces then, even at that time a veteran whom the Braves had cast adrift. With Boston he failed to scintillate, for there was little opportunity for starring in such a club as the Braves produced after the halcyon days of 1914. But his time came and he took full advantage of it. His bat and fielding were big factors in the first Giant victory over the Yankees.

Rawlings might well be termed a money player, for it has been in the crucial moments that he has risen to his best. He will be missed when the Pirates go into the World's Series, although Eddie Moore, now scheduled for the position, is a capable fielder and heavy hitter.

Johnny was injured at Forbes Field while sliding in a base, only a few weeks ago. In the morning he had been at the Oakmont Country Club, a fan himself before the golf prowess of the national amateur champion, Bobby Jones.

Rawlings obtained his degree in law at Leland Stanford University before entering professional baseball. He was born in Bloomfield, Iowa, in 1892, but makes his home in California.

INSIDE GOLF.

Maker of 51 Golf Champions. "Golf's most successful teacher." says "Chick" Evans

By CHESTER HORTON

The head has a very definite control of the shoulder action in the golf swing, which is another reason why the golfer should learn to preserve his sense of balance with his head. When the stooped position is assumed in the address the center of gravity, or the swing center, would be, let us say, at a point at the base of the neck midway between the shoulders. In the backward and forward swings the shoulders rotate with this point as the center. Because of the stooped position the shoulders have an oblique plane the same as the clubhead in its path—that is, the arc described in their turning is tilted between horizontal and perpendicular. The shoulder plane differs from the plane of the clubhead, but the player need not be concerned with this. If the head moves up or down the action of the shoulders in relation to the swing centre is of course changed. Compare this with swinging a stone on the end of a string. Move the head up or down, and you know how the course of the flying stone changes.

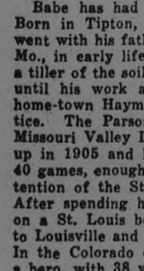

(Copyright John F. Dille Co.)
(Copyright, Chester Horton, 1925—reproduction in any form strictly prohibited).

When toothpicks were first introduced into England from France and Italy centuries ago, their use was considered a mark of gentility. To show themselves possessed of such an instrument, men of fashion wore them in their hatbands.

RUGBY SQUADS ARE BOOTING PIGSKIN

Light Running and Catching Engages the P.C.I. O.R.F.U.

Both the local Rugby squads are practising almost daily to get in shape for their coming games. The P.C.I. squad was out in full uniform immediately after school on the Oval on Monday, Tuesday and yesterday. The Junior O.R.F.U. team have had practices on Central Park every evening except Wednesday.

Coach Browne has an eager bunch of boys who are training faithfully. So far the coach has been drilling the boys in tackling and running with the ball. There have been few scrimmages. Some of the players are already going great guns, and the P.C.I. team of this year will be light but fast. Alden Bookhout was sending out some giant punts, and his kicking this year will likely be a feature of the garnet and grey games.

The O.R.F.U. are also busily practising the rudiments of the game. Max Sloane has gathered together a heavy squad, and has had as many as twenty-five out to practices. A practice has been called for tomorrow afternoon, and the P.C.I. coach will be in charge.

P.C.I. has been grouped with Oshawa H. S. and University of Toronto Schools. U.T.S. in the past was grouped with the Hamilton schools, and have usually trotted out a smart team. Oshawa is an old rival, and has never given P.C.I. much trouble.

DOWN THE STRETCH IN RECORD TIME

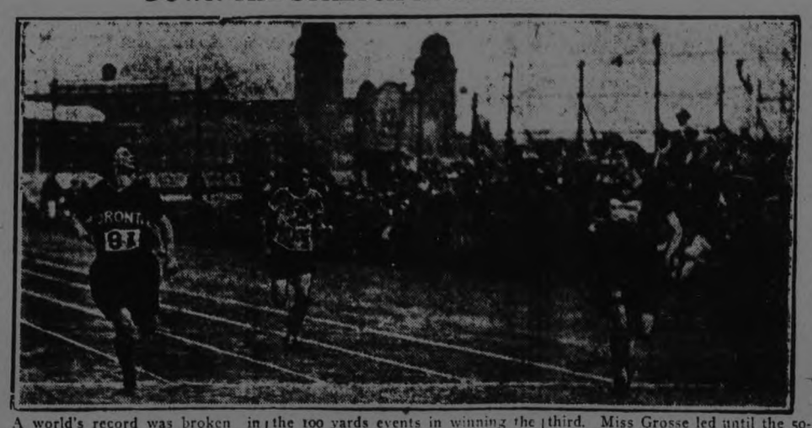

A world's record was broken in the athletic meet on Saturday. Fanny Rosenfeld, Pats A.C., established a new mark of 11 seconds flat for the 100 yards events in winning the final from Rosa Grosse, Toronto Ladies' A.C., the former record-holder, with Myrtle Cook a close third. Miss Grosse led until the 50-yard mark, but the winner forged ahead, and finished a foot ahead of Miss Grosse in one of the finest races seen here in some time.

MOST VALUABLE

Roger Peckinpaugh, of the Washington club, was selected as the most valuable player in the American League for the 1925 season by a small margin over Al Simmons, youthful star who has been shining in the outfield for the Athletics. Peckinpaugh, just finishing his fifteenth year as a major league shortstop, was given 45 points out of a possible 64, and Simmons received 41 points in the voting for the honor, which was awarded by a committee of one veteran baseball writer in each city of the American League.

WILSON MEMORIAL.

Drive For $5,000,000 To Build University is Started in Washington..

WASHINGTON, Oct. 2.—(United Press).—A drive for $5,000,000 with which to erect a university on the outskirts of Washington to be known as the Woodrow Wilson Memorial University, was announced here by the National Woodrow Wilson Memorial Association.

Japan itself is about three times the size of New York State, and with all her colonies and dependencies is about one-fourth larger than France.

Five Leading Batsmen in Each Major League.

AMERICAN LEAGUE.

Player and Club.	G.	AB.	R.	H.	P.C.
Speaker, Cleveland	116	429	80	167	.389
Heilmann, Detroit	147	560	92	217	.388
Simmons, Philadelphia	151	641	120	245	.382
Cobb, Detroit	118	450	92	152	.375
Wingo, Detroit	127	427	98	157	.368

Leader a year ago to-day, Ruth, New York, .379

NATIONAL LEAGUE.

Hornsby, St. Louis	138	504	133	203	.403
Bottomley, St. Louis	150	606	94	236	.373
Wheat, Brooklyn	147	604	125	218	.361
Cuyler, Pittsburgh	151	608	144	216	.355
Fournier, Brooklyn	142	53	96	186	.350

Leader a year ago to-day, Hornsby, St. Louis, .424.

TEN COLLEGIATE AND HIGH SCHOOL TEAMS IN MEET

P.C.I. Athletic Associations Plan Gala Sport Festival.

EIGHT MAJOR EVENTS.

Assembly Hall To Be Scene of Banquet For Visitors.

The Boys' Athletic Association and the Girls' Athletic Association of P.C.I. are planning a large Inter-Collegiate Field Day of sports to be held at Exhibition Park, Friday afternoon, October 7. Invitations have been sent to Lindsay C. I., Belleville C. I., Oshawa H. S., Cobourg C. I., Port Hope H. S., Campbellford H. S., Havelock H. S., Norwood H. S., Lakefield H. S. and Hastings H. S. It is expected that each of these ten schools will send a team of track athletes to compete.

There will be eight major events, including: Half-mile relay race, 100 yards dash, 220 yards dash, 880 yards run, 120 yards low hurdle race, running high jump, running broad jump and the pole vault. The winner in each event will count five points for his team; second, three points, and third one point.

The school winning the most points in this meet will be called the champions of Central Ontario, and Mr. H. R. H. Kenner, principal of P.C.I., has promised to secure a cup as trophy.

The pupils of the local school plan to make this a real gala day of sports, the biggest of its kind in this part of the province. After the events arrangements are going forward to entertain the visiting athletes to a banquet in the Assembly Hall of the Collegiate, where a new bond of friendship will be sealed in songs and toasts.

Besides the big competition the local school will hold their usual annual list of events for girls and boys in senior and junior groups.

Mr. McKinnon, of the P.C.I. staff, is in charge of the local track team, and the boys practised at the Exhibition track yesterday afternoon.

DEMPSEY HAS NEW MANAGER

Raymond J. Cannon Selected as Guiding Genius For Bruiser.

HAS BEEN ATTORNEY.

CLEVELAND, O., Oct. 2.—(Canadian Press).—Raymond J. Cannon, a Milwaukee attorney will be Jack Dempsey's business manager in the future, the Cleveland News said yesterday. Dempsey made this known here last night after he signed a contract with Cannon which calls for the latter to serve him as "legal and business adviser."

Cannon has been Dempsey's attorney for years. He succeeds Jack Kearns with whom the champion recently split. Kearns holds a contract to manage Dempsey until August 3, 1926. Both Cannon and Dempsey contens, however, this contract was broken by Kearns and therefore no longer legally exists.

WINGED WHEELERS AND M'GILL PREPARE TEAMS FOR THE FRAY

Exhibition Engagement With Queen's Showed Weaknesses and Timidity.

SHAUGHNESSY BUSY

Freshmen Getting Individual Attention to Hasten Development.

MONTREAL, Oct. 1 (Canadian Press).—Chasing loose balls around the gridiron will form one of the most important departments of the final training the Montreal interprovincial rugby squad will receive this week prior to their opening the Big Four season at Ottawa on Saturday.

It did not take Coach Nicholson long to pick the main faults of the Winged Wheel after watching his team in action against Queen's in the exhibition game here last week-end. Sloppy handling of the ball on occasion and failure to recover loose balls spelt defeat for the home combination. Some of the slips in catching could be excused a bit on account of the direct sun rays shining on the field, but there was little to be condoned in the rather timid manner in which the Wheelers went after the ball when it went astray from one cause or another.

The Montreal team will be handicapped by the loss of Bert Adams, who is out with a dislocated elbow. Adams was the first string relief man carried by Coach Nicholson for front line duty. He could fill in equally well at inside or middle and his loss takes from the squad the one experienced line plunger on the sub list.

While Montreal are putting the finishing touches to their pre-season training schedule this week, up at the Stadium, Coach Frank Shaughnessy is beginning to stiffen the drill of the McGill intercollegiate team candidates. With the enrolment of the students practically completed, the Red and White squad has now been brought to about its full strength, though there are one or two players who may be among the late arrivals.

This afternoon Shaughnessy had a squad of some fifty candidates out, the dozen odd new men being freshmen of unknown ability who will be given every chance to come along under the direction of Dr. "Bones" Little, who is assisting Shaughnessy in coaching the team. Among the newcomers to the camp over the week-end was Flynn, the former Colby halfback. He is not yet conversant with signals and so far has been kept to individual practising.

Shaughnessy will start more serious work today. Eighteen of the more experienced men whose capabilities are known to the coaches, have been named to go into training quarters at the Stadium field house. To this group will be added others as the coaches select the likely candidates from the more untried players comprising the balance of the squad. Those selected for the training table from last year's team are: Eddie Hanna, Joe Cameron, Herbie Murphy, Hammie Boucher, Art Manson, Captain Philpott, Ney Gordon, Gordie Hughes, Blair Jack Nickles, Boyd Millen and Spears, Dessy Walsh, Dick Woodruff and Les Parsons, line players of two seasons ago, are also on the list, while the Freshmen include Ralph St. Germain, Jerry Altimas and Sullivan.

MARMORA NEWS

MARMORA, Oct. 2.—Mr. R. A. Elliott left on Tuesday to spend holidays at Hamilton and London.

Mr. Horace Leonard visited Havelock on Wednesday afternoon.

SENATORS TAPER WITH LIGHT WORK

OTTAWA, Ont., Oct. 2.—(Canadian Press)—Tapering off in their preparation for the opening Big Four rugby game here with M.A.A.A. on Saturday, Ottawa Senators were content with a light workout yesterday afternoon. The greater part of the hour and a half was given over to signal drill and Coach McCan raced the team through their formations.

Jerry Ault turned his ankle in the workout and was forced to drop out of the practice, but it is not expected that the wrench he sustained will keep him out of Saturday's game. The Senators are well drilled, well-conditioned and are counting on scoring a victory over the Winged Wheelers, provided that nothing unforseen happens in the meantime. Speculation is still rife as to the personnel of the team. The same big squad that has featured the workouts to date was again on hand this afternoon. Some of the positions have been decided on, but there are others very much undecided and a host of candidates trying for them. Monohan snapped through the signal calls this afternoon in good style and it is more than likely that the former Brockville intermediate star will be on the starting dozen. Jerry Timmis eased up today with a slight cold but the remainder of the crew are fit and ready for the opening whistle.

AS AN EXTRA INDUCEMENT FOR YOU TO BUY NOW

We Will Give a Pair of

FREE PANTS

SATURDAY and MONDAY

WITH SUIT TO ORDER AT

$24

PERFECT FIT GUARANTEED

We include, besides your choice of seasonable weight Tweeds and Worsteds, Fox's celebrated BLUE SERGE, heavy weight, guaranteed fast dye and all-wool.

We invite inspection of our fine stock of Winter Overcoatings—the very newest fabrics the British markets provide—to your measure, $24.

The Regent Tailors

326 GEORGE STREET

Special Are The Prices.
Special, Too, Is The Quality.

SUITS AND OVERCOATS

Just one of these value demonstrations for which this store is becoming noted.

SAMPLE SUITS

A special purchase of Sample Suits in popular sturdy tweeds and some broken lines of our regular stock. All up-to-the-minute styles. Tailoring and linings the very best. Combined in one big lot and on Sale Saturday .....

$19.50

WINTER OVERCOATS

None too early to at least make a selection while the cream of this winter's styles are here. A great many of the careful dressers are buying now, and a small deposit holds the Coat. Drop in any day..

$20.00 to $35.00

TAILORED-TO-MEASURE SUITS.

Perhaps you don't just know the service we can give you in tailoring. This is the biggest feature of our business and getting bigger on account of the perfect satisfaction we give. Whether your price is $25.00 or $60.00, we can please you.

HATS

When it's a matter of all you can possibly get for your Hat money

COME HERE

We have the styles. We have the quality. And at low rent prices—in fact, you save 50c to $1.00 on similar quality Hats.

CAPS

We feature quality at .....

$1.50 and $2

ODD PANTS

An odd pair may help out an old suit. Our fall and winter weights are here now .....

$2.95 and Up.

MAHER & WESLEY

188 1-2 CHARLOTTE STREET PHONE 577W

Mail Orders Despatched Same Day As Received

ROBERT FAIR & CO. LTD. PHONE 145

Saturday Bargains are Reduced Prices for the one day on New Fall Goods. Come here first and you'll be sure to Do Your Buying from Dependable Merchandise. Store opens at 9 a.m.

$2.00 New Winter Coating, One-Day Price $1.59 Yard
Dark brown, black, navy, baby blue and dark sand. 54-inch. Specially for children's wear.

75c New Tweed Effect Dress Goods for 59c Yard
Stripe design. An A1 quality for children's wear and for ladies' skirts. Will make a good warm garment. 40-inch.

$1.25 New Tweed, One-Day Price 75c Yard
Greys and browns. An English Tweed we bought at a bargain and place it on Sale at a special price. 40-inch.

$1.75 All-Wool 54-Inch Dress Flannel, One-Day Price $1.39 Yard
20 shades to select from. As Flannels are very much in demand, you should take advantage of this price.

54-Inch All-Wool Navy Serge, Regular $1.25, Saturday $1.00 Yard
We place on Sale 100 yards of this special Serge. Specially for school dresses and bloomers.

Ladies' Silk and Suedette Gloves, Up to $3.00, To Clear at 59c Pair
Plain and cuff style. Sizes 6 to 7½. Don't miss this bargain.

Clearing Boys' and Girls' ¾ Socks, That Sell at 65c, for 40c Pair
Sand, grey, cadet and cordovan. Sizes 7½ to 10. On Sale at 9 a.m.

"Gordon" Make $2.00 Guaranteed Kid Gloves for $1.25 Pair
Black, brown and grey. Sizes 6 to 7½. On Sale all day and evening.

20c English Cream Flannelette, Saturday at 8 Yards for $1.00
NO PHONE ORDERS—NO C.O.D. ORDERS—ONLY 16 YARDS TO A CUSTOMER
This Sale commences at 9 a.m. and will continue all day. Don't miss this bargain.

Double Bed Size Flannelette Blankets, Standard Quality, Sale Price Saturday $2.15 Pair
White or grey, with pink or blue borders. Perfect in every way. Each pair carries our name on the ticket, which is a guarantee as to wear.

30c All-Linen Bleached Roller Towelling for 5 Yards $1.00
18 inches wide, with border, extra good heavy weave. A quality that we can recommend to you.

35-Inch 35c Pure White Flannelette with Soft Lofty Finish, Saturday Sale Price 29c Yard

$4.50 Tartan Wool Motor Rugs for $3.00
A one-day price. Ask to see them when shopping at the Staple Counter.

PURE LINEN WHITE HUCK TOWELLING, 18-inch. Regular 60c. One-day price, yard, **45c**

BLEACHED COTTON, of English and Canadian makes, 34-inch. Regular 25c. Saturday, yard, **15c**

ENGLISH PYJAMA FLANNELETTE, an extra good quality, in stripe designs, 32-inch. Regular 45c. Saturday, yard..... **38c**

72 - INCH BLEACHED SHEETING, what we sell at 65c. Saturday, per yard..... **55c**

HEMMED DISH TOWELS, white with border. Size 22 x 27 inches. Regular 35c each. Saturday at.... 4 Towels **$1.00**

DARK GREY FLANNEL, 29-inch. A new line that sells at 55c. Saturday, yard..... **45c**

DRESS VELVETS ON SALE, in shades of green, dark mauve, grey, brown and navy. Regular $1.10 and $1.25. Sale price, yard..... **69c**

100% ALL-WOOL FACTORY YARN, 2 and 3-ply, all wanted shades and mottled. Special for Saturday at, lb.. **$1.10**

27-INCH PLAIN VELVET, in brown, delft blue and navy. Regular $2.75. A One-Day Sale price, yard..... **$1.95**

A FEW PAIRS CORSETS, in different styles, in sizes 21 to 27. Regular $2.00 and $2.25. To clear at, pair..... **98c**

LADIES' ANKLE LENGTH DRAWERS, in open and closed styles. Regular value, $1.35. Saturday, pair..... **75c**

SEVERAL STYLES IN VESTS to clear. The odd lines up to 85c at, each..... **50c**

A Wide Range of New Fall Coats, Suits and Dresses are Now in Stock

NEW FALL COATS, in the season's newest models and materials. Sizes 34 to 44. Fur trimmed and fully lined throughout. Very moderately priced for Saturday selling from.....
$15.00 to $25.00

CANTON CREPE DRESSES, in a splendid variety of styles and shades. Sizes 34 to 44. Regular .50, for..... **$8.50**

Regular $25.00, for.... **$15.00**

CREPE DE CHINE, SILK KNIT AND BROADCLOTH BLOUSES, in over-blouse and tuck-in style. Regular up to $9.50. Saturday all one price..... **$3.00**

ALL-OVER APRONS, in print and gingham, ric-rac trim. Regular $1.39. Saturday..... **98c**

FLANNELETTE GOWNS, in slip-over style, edged in pink and blue. Regular $1.25 value. Saturday..... **98c**

FLORAL AND PLAIN SATEEN UNDERSKIRTS, in excellent quality. Regular $2.75. Saturday, **75c**

WHITE MIDDIES, with navy flannel detachable collar and cuffs. Sizes 8 to 20 years. Specially priced for Saturday selling at.... **$1.98**

6 Special Items From the Housefurnishing Section

Opaque Window Shades 98c
A good quality Shade, on good, strong rollers. Regular size 37 in. x 70 in. White, cream or green.

Comforter Cretonnes, 29c Yard
36-inch Cretonnes of soft quality, with small neat patterns and splendid colorings. Suitable for comforters and drapes.

50-Inch Silk Madras, $1.49 Yard
This Madras is moderate in price and luxurious in color. There are rose, blue, brown, gold and green colors. Regular $2.00.

Ruffled White Curtains, 95c Pair
Made of soft white scrim. Complete with tie-backs. 2¼ yards long.

Curtain Madras, 35c Yard
36-inch Madras with plain or scalloped edges, floral or conventional patterns. Regular 50c yard.

Marquisette with Lace and Insertion, 25c Yard
Extra fine quality Marquisette. Some have lace edge, others with lace and insertion. Regular up to 75c yard.

Presentation Gifts

If you have a Presentation Gift to Purchase see our New Giffs in Byzanta China. Also Wonderful Assortment of Gifts in Silverware and Cut Glass. Special Clocks for Presentations.

Ask to see these New Gifts.

WARNE BROS.
343 George St.
DAMOND HA
'Phone 280

LOCALS

DR. T. P. McCULLOUGH.
Eye, Ear, Nose and Throat Specialist, 166 Brock St. Phone 36W dtf

NEW BRUNSWICK RECORDS
The October Brunswick records every one containing really excellent numbers are now on sale at Greene Music Store, Charlotte Street. 2t

Y.W.C.A. RALLY
To-night. Everyone welcome.
1d-79-2294

MEETING.
There will be a meeting of the Peter Robinson Chapter I.O.D.E. in the Green Room of the Y.W.C.A. at 3.30 Saturday, October 3. Tea will be served. 1d-79-2303

KEEP WARM.
We keep you warm in winter and cool in summer. Sanitary Ice Supply. Phone 147. Hard and Soft WOOD from our own yards. Same courteous service. 'Phone 147. Oct 1-Jan 1

PETERBOROUGH EXHIBITION PRIZES.
The secretary will be at Mr. Denne's store on Saturday afternoon, October 3rd, and will be prepared to pay all prizes won at the recent exhibition. — F. J. A. Hall, Secretary.
2d79 2291

ST. ANDREW'S CHURCH.
There will be pre-Communion services and reception of new members at 8 o'clock to-night.

MEETING.
An open meeting of the Queen Mary Home and School Association will be held Monday evening in the school hall for the presentation of diplomas. Good programme. Refreshments. Silver collection.
1d-79-2305.

FARM SALE.
Mr. Eli Burston, lot 8, con. 6, Smith, west Chemong Park, Tuesday, October 13th. 2 Horses, 7 cows, 6 fat Cattle, Brood Sow, 6 Small Pigs. Full set of Implements. Sale 1.30. W. J. Hancock Auctioneer.
7d 28 30 2 6 8 9 10 2218

BULBS
Hyacinths, Tulips, Narcissus planted in pots ready to frow for you. Cheer up the home for Winter. Good Bulbs at reasonable prices. W. H. Young, Ingledean Gardens, 592 Chamberlain Street. 1d—79—2293

FOWL SUPPER
Bethel Anniversary, October 11 and 12. Sunday 11 and 7; preacher, Rev. Arthur Barner, Calgary. North Dummer Choir.
Monday.—Fowl Supper and Concert by Peterboro talent. Tickets 50 cents. 4d—2, 5, 7, 9—2292

HAIRDRESSING.
LEWIS' BEAUTY PARLOR ENLARGED.
More comfortable waiting room. Expert bobbing. French marcelling, Shampooing, Manicuring, Tinting, etc 167 Hunter street. By appointment, phone 228W. '79 2267

CARD OF THANKS.
Mr. and Mrs. Sidney Johnson, 196 King street, wish to thank the nursing staff of the Nicholls Hospital, the attending doctor, also friends, for their many kindnesses, and beautiful flowers and fruit sent during her recent illness.

DO YOU NEED AN ACCOUNTANT?
If you want your books audited or adjusted; if not satisfied with your book-keeping system; if you want your income tax return prepared for this or other years, or want some dispute adjusted. H. K. Middleton. 'Phone 1353. office Charlotte St dtf

'PHONE US NOW.
Just give us your name and address and after the first snow fall we will call for your lawn mower, put it in the best of condition, store it properly this winter and deliver it to you next spring. The average charge is one dollar.
We have the only lawn mower grinder, made especially for this purpose, in the city, and the original bevel will be put back on the blades and cutter bar the same as when the mower was purchased.
If you have never had your mower sharpened on a proper machine, this is your opportunity.
Our terms are fifty cents when called for and balance when delivered in the spring. 'Phone 574W. Simpson, Copping & Co., 360 George street. 6d-83-2290

HONESTY NOT YET EXTINCT IN CITY

Mrs. Joseph Dean has received the following letter, which illustrates that honesty is a virtue that has not yet died out, no matter how pessimistic some people may be about the sad state of the world as compared with the good old days:

Enclosed please find one dollar.

Buying some candy one night some time ago I thought I received one dollar too much change. It may have been, however, in another candy store, as I was buying some in two or three different stores.

It does not belong to me so I am enclosing it to you. This was my first opportunity to return it.

Yours truly,
"One Who Likes To Be Honest."

OBITUARY.

JAMES PAXMAN
Mr. George Paxman received word last evening that his youngest brother, Mr. James Paxman, formerly of Clinton, Ont., had passed away yesterday at Royal Oak, Mich., where he had been living for the past year. The deceased had visited Peterboro frequently, and had made many friends here, who will be grieved to learn of his demise. In addition to Mr. George Paxman of this city, there are left to mourn his loss two other brothers, Daniel in Detroit, and John in Vancouver; and four sisters, two living in London, Ont., and two in Parkhill.
The funeral will take place under Masonic auspices at Clinton tomorrow.

ROBERT H. ELLIOTT
The death took place in Toronto today of Robert H. Elliott, for some years a resident of Peterborough. While here the late Mr. Elliott was in the employ of the Robert Fair Company, Limited, and for the past eight years has been in business for himself in Toronto, representing a French firm.
The deceased had been ill for a period of seven months, and while his death was not altogether unexpected, it is a shock to many of his old friends in the city, and particularly those whom he met in business, and in connection with his work through the Young Men's Guild of St. Andrew's Church, where he was a very valued member.

LABOR PARTY

(Continued from Page 1).

Arthur Henderson's book on the party says that its intentions is to create a national democratic party open to every worker by hand or brain. It commands about one-third of the vote in British general elections.

The Communist party in Britain, said the speaker, seems to have four aims. These are to force their way into the Labor party, to submit Britain to the rule of Moscow, to prevent constitutional reform, and to start a Communist uprising in Britain. From the pronunciations of such leaders as Ramsay MacDonald and Philip Snowden, Professor Jones concluded the sanity of the British working man can be trusted to prevent an armed Communist revolution in Britain, as they prefer ballots to bullets as a more sensible way of getting what they want.

The thanks of the club were conveyed to Professor Jones by I. P. MacNabb. President Charlie Cook occupied the chair.

MILLBROOK PERSONALS

MILLBROOK, Oct. 2.—Mr. and Mrs. John Spence, and daughter, Elsie, and Mr. and Mrs. Cecil Hubbeard motored to Lindsay last week and attended the fall fair.

Rev. F. H. and Mrs. Howard, Miss Margaret and Master Arthur Howard, motored to Whitby on Monday, and were guests of friends in that town, Mr. Howard having been pastor of the former Methodist church there for three years before coming to Millbrook. Mr. Howard and Mr. H. W. Johnston were at Pickering, and at Welcome this week attending business meetings in connection with the United church, going from Whitby to Pickering on Monday.

Mr. and Mrs. John Gray, and Miss Gertrude Gray, motored to Toronto recently, the latter making a business trip in connection with the purchase of further supplies for the millinery store she has opened at Orono this season.

Mrs. E. S. Burnham, Miss Mamie Collins, Miss Etta and Mr. A. A. Needler motored to Lindsay on Tuesday and were guests of Mr. and Mrs. J. McClennan, and Miss Helena Needler, for the day.

Mr. and Mrs. Clarence Duncan, and Miss Gertrude Gray, of Orono, were guests of Mr. and Mrs. John Gray on Sunday.

Born: In Dr. H. A. Turner's private hospital, on Tuesday, September 29, 1925, to Mr. and Mrs. Harvey Aiken, a daughter.

BLOSSOM TIME NUMBERS
Musical numbers that will be featured in "Blossom Time" are on sale at Greene Music Store, Charlotte St.
2d79

SATURDAY SPECIAL
One Full Cabinet Columbia Phonograph; Fumed Oak Case; Record Filing Section with 36 Records, and Needles. Only $78.00. The Greene Music Store, Charlotte Street.
2d—81

Baldwins, Starks, Bellflowers, Greenings, Talman Sweets, Spies. Picked or on the trees. Come and take them away. Prices according to grade. E. M. Beer 3 miles east of Port Hope, on Provincial Highway.
1d 79 2773

CAMPAIGN NOTES

At E. A. Peck's committee rooms, last night, forty-five of the Conservative workers from north ward held an enthusiastic meeting completing plans for a thorough canvass of that of the city. On Tuesday evening about forty of Mr. Peck's supporters in Ashburham met with him at his home preparing for getting out the vote across the river. Last night, J. F. Strickland went to South Monaghan assisting in the organization of most southerly parts of the riding, and practically all parts of the constituency are mobilized for the campaign. Dalton Johnston, M. P. P., is looking after Otonabee with an array of workers behind him.

FEDERAL NOMINATIONS.
Beauharnois, Que.: Dr. S. W. Laroche, Cons.
Grenville-Dundas: Garnet Anderson, Lib.
Cape Breton South, N. S.: L. C. Curris, Lib.
Ottawa, Ont.: E. R. A. Chevrier and Norman F. Wilson, Lib.
Cape Breton, South, N. S.—L. D. Curris, Liberal.
Selkirk, Man., L. P. Bancroft, Progressive.
Grenville, Dundas—Garnet Anderson, Liberal.
Long Lake, Sask.: Stewart Adrain, Cons.
Willow Bunch, Sask.: R. M. Johnson, Prog.
South Battleford, Sask.: S. Bingham, Prog.
Mackenzie, Sask.: J. A. MacMillan, Lib.
Vancouver North, B.C.: W. J. Curry, Labor.
Wetaskian, Alta.: D. W. Warner, Prog.

OFFICIAL TO LONDON EMIGRATION HEAD

OTTAWA, Sept. 29 (Canadian Press).—J. Bruce Walker, superintendent of United States Emigration for the Department of Immigration and Colonization, was felicitated by the entire staff at headquarters of the department last evening. He was presented with a gold-mounted umbrella and a travelling clock. The occasion was in the nature of a farewell party, as he leaves Ottawa on Thursday en route to London, England, where he will take over the duties of director of European emigration for Canada. The presentation was made in behalf of the officers of the department by W. J. Egan, deputy minister, who briefly reviewed Mr. Walker's long and useful service in the immigration service of Canada, and said that he knew that the new director for England would carry into that field of work, the ability, the enthusiasm, the loyalty and other qualifications that he had displayed as superintendent of United States emigration, as commissioner of immigration at Winnipeg, and as superintendent of emigration in the British Isles some years ago. Mr. Egan said that W. R. Little, who is at present director of European emigration for Canada, was sent over there by the department to re-organize the Canadian emigration machinery in Great Britain, Northern Ireland, the Irish Free State about 18 months ago and to carry out certain specific work. Mr. Little had carried out his assignment with complete success, and is now coming back to Canadian immigration headquarters to devote his ability to the office of Commissioner of Colonization.

SOCIETY

Dr. and Mrs. C. W. Rose returned last evening from Nova Scotia, where Dr. Rose had been detained for five weeks by typhoid fever. He expects to be back to normal condition in a short time.

LATE WANT ADS.

LOST— BETWEEN OMEMEE AND Fowler's Corners. One Tan Shoe. Finder please leave at 345 George (Lavoies). 3d 81 2932

FOR SALE—YOUNG HEAVY BLACK Horse. Apply 257 Wolfe.
3d 81 2934

Deluxe Taxi Service
Most UP-to-Date Cars in the City.
W. WORBOY, PHONE 2650.
Weddings. Pleasure Driving/
Funerals. Shopping.
Christenings. Train Orders.
6d 80 2790

BIRTH.
To Dr. and Mrs. Alan Y. McNair, Vancouver, B.C., a son, David Leonard, Sept. 19th. Both well.

BIRTH.
CRAFT—To Mr. and Mrs. V. R. Craft, (nee Ruby Hamlin) Indian River, at St. Joseph Hospital, Friday, October 2nd—a son, Lloyd Ralph).

A Good Resolution
Make up your mind to take care of your eyes, they are the main factor of your earning power. Don't neglect the warning headaches or blurred vision. For better vision see
A. A. FOWLER
PHM.B., TORONTO UNIVERSITY
EYESIGHT SPECIALIST
378 GEORGE ST.
Exclusive makers of "Peblo Lenses"

COAL! COAL!
IT'S A NIGHTMARE.
We Can Save You Money in This Line
HOW?
Why, we are carrying a line of caulking that will permanently fill up those cracks round your window frames and doors. Just step outside and look. You have no doubt felt those drafts during those cold bleak winter days. Just phone us up and get our prices.
We are also able to supply you with a HIGH GRADE PAINT used extensively through factories for years, and has proved satisfactory in every way. Ring 1451 and tell us what you want.
Awnings Taken Down and Stored. Storm Windows Erected.
Phone the CANADIAN TENT AND AWNING CO., or call at our Office, 376 WATER ST., and we are at your service.
Day Phone 1451; Night 1629J
1d—72—2183

Saturday Cash Specials
Jelly Powder, 4 pkgs..... 25c
24 lbs. Nevada Pastry Flour..... 99c
7 lbs. Nevada Pastry Flour..... 29c
Shortening, bulk, 5 lb. lots lb.. 17c
Pure Lard, 5 lb. lots, per lb.... 21½c
Floor Wax, good quality, lb..... 39c
P. & G. Gold Soap, 10 bars..... 45c
5 lb. Sugar (with $2 order) for.. 25c
St. Lawrence Apples, peck..... 30c
Cooking Apples, choice qual. pk 25c
Manvers Potatoes, 91 lb. bag $1.75
5 bag lots, per bag..... $1.70
Guaranteed No. 1 Quality.
Peanut Butter, fresh, bulk, lb.. 25c
Bread Flour, 98 lbs..... $4.75
Quaker Corn Flakes, 3 pkgs..... 28c
Shredded Wheat, 4 pkgs..... 44c
Black Tea, good quality, lb..... 49c
Corn Starch, Lux, Shoe Polish, Old Dutch, Custard Powder, Stove Polish—all for..... 9c
Fresh Meats in all Three Stores.
1 lb. Jar Marmalade, new stock 15c
Small bags Salt, 2 for..... 13c
Soda Biscuits, fresh in, lb..... 15c
Ginger Snaps, 2 lbs..... 25c
Icing Sugar and Sago, 3 lbs..... 22c
Use your Telephone.
Free Delivery to all parts of City.
MENDELL BRAUND
Park and Albert Streets..Phone 348
571 Chamberlain..... Phone 1105
Lock and Meadowdene.... Phone 1980

Special Sale of FRAMES and PICTURES for SATURDAY
C. D. MATHIAS, Prop.
173 SIMCOE ST.

ADVERTISE IN THE EXAMINER

"It's Confidence That Does It."
CORN Golden Bantam **2 doz. 25c.**
The best green corn we have had This Year.

APPLES
Our St. Lawrence are the finest for eating, extra select, hand picked, pk.....40c
Apples, good cooking grade, pk., 20c, 3 pks. 50c.
Pears, good preserving quality, 1 qt. bkt. .. $1.00
Quinces, doz.....40c
Onions, cooking, 6 lbs. 25c
Onions, cooking...pk., 45c
Potatoes, peck.....29c
Pie Pumpkins, each . 10c
Turnips, pk.....25c

GRAPES.
Blue Concords, and white Nigaras at their best for this season, ripe and sweet flavored. Big shipment for Saturday.
6 Qt. Basket..... 45c
Grapes, Red Rogers, 6 Qt. Basket..... 55c
Sweet Potatoes, 3 lbs. 25c
Celery, Golden, well bleached and crisp, 3 bunches 25c
Head Lettuce, each....25c
Squash, Golden Hubbard, Each 15 and 20c

Porter S. White Co.
334 GEORGE STREET
Phone 1960-1961

EVENING CLASSES
IN THE
Peterborough Business College Limited
WILL OPEN
Monday, October 5 (Next)
SESSIONS—EACH WEEK ON MONDAY and THURSDAY EVENINGS FROM 7.30 TO 9.30
SUBJECTS: Bookkeeping, Shorthand, Typewriting, Spelling, Penmanship, Business Letter Writing, Arithmetic, Rapid Calculation, etc.
Office will be open every night, from 7.30 to 9.00 this week, to give information, and enrol students. We hope those interested will arrange to call this week. Phone 589.
J. A. McKONE, Pres.

SATURDAY SPECIAL
STRAIGHT BLADE
RAZORS 99c
All Guaranteed
Riverside Cigar Store
HUNTER AND QUEEN

CHIROPRACTOR
M. C. GOODWIN
DC. Ph. C.
Palmer Graduate
105 Barrie Building.
Lady Attendant 'Phone 431
Hours 10-12 a.m., 2-4 and 7-8 p.m
Office closed Tuesday evening, also Thursday afternoon and evening

Don't Light the Furnace Yet
Save Coal by Using a
PERFECTION OIL HEATER
$8.00, $9.00, $12.00
BROWN'S HARDWARE
171 SIMCOE STREET
Just Around the Corner from George Street.

Reliable Used Cars
SPECIAL! 1925 OAKLAND 6 CYL., 4 PASSENGER COUPE
Fine Condition.
Many Others at Exceptionally Low Prices
A. BROWN - 383 Water Street

EASTERN STAR L.O.B.A. No. 525
Will hold their Annual Bazaar, November 20 and 21..
2d—80—2923

SATURDAY SPECIAL
One White Sewing Machine, Drop Head, Attachments; first class condition. Only $39.00. The Greene Music Store, Charlotte Street.
2d—81

CARD OF THANKS.
Mr. and Mrs. Ralph Hillier wish to thank their many friends for their kindness and sympathy shown to them in their sad bereavement in the death of their little daughter, Phyllis Elisbeth Hillier.

DANCING CLASSES
Mr. Harry Wagner, Toronto, Teacher of Dancing, will organize Classes and Social Dancing in the Conservatory of Music Hall, beginning this evening, at 8 o'clock. Private Lessons by appointment. Phone 355. 1d—79—2921

"THE SCARLET WEST"
CAPITOL - TONIGHT

The Evening Examiner

PROBABILITIES.
Light to moderate winds, fair. Sunday: Northeast winds, a little cooler and unsettled.

VOL. LVI., No. 79 — PETERBOROUGH, SATURDAY, OCTOBER 3, 1925 — PRICE THREE CENTS

RE-OPENING OF Technical & Industrial Night Classes For Full Particulars See Page 12 Mon. Oct. 5
40-85-2315

QUEBEC SITUATION IS EMERGING FROM CONVENTION PREPARATION TO FORCEFUL CAMPAIGN ACTION

Patenaude and Bourassa Muster Their Phalanxes for the Fray.

ENEMY TERRITORY.

Liberals Collect Their Cohorts to Repel the Oral Attack.

MONTREAL, Que., Oct. 3.—(Canadian Press).—About forty out of sixty-five seats in the Province of Quebec having their full quota of candidates in the forthcoming federal elections, and nominees for the one party or the other having been selected in the remainder, the political situation ha sgraduated from the stage of conventions to that of straight and vigorous campaigning. The week end will see an invasion of the Quebec district by Hon. E. L. Patenaude, former secretary of state and Provincial Conservative leader, who will "carry the war into Africa," by holding meetings at St. Sauveur in Quebec East, the territory of the Hon. Ernest Lapointe, and in other parts of the city. Henri Bourassa, the independent candidate for Labelle, will open his campaign in that division on Sunday and elaborate arrangements are being made to convey numbers of Mr. Bourassa's admirers from Montreal to his fighting ground.

When Mr. Patenaude travels to Quebec City, he will go by special train that will stop at various places en route and the Provincial leader will address gatherings at each of the halts. On Monday, Mr. Patenaude will speak at Beauce, the constituency that sent Senator, the Hon H. S. Beland, Minister of Health, to Parliament, in support of the candidate of Omer Langlois, who is opposing E. Lacroix.

The Liberal leaders will be no less active. The government's forces have been depleted by the withdrawal from the Quebec field for a time of Hon. G. H. Boivin, Minister of Customs, who is on his way to join the Prime Minister in his Western campaign, and this has increased the activities of Hon. P. J. A. Cardin, Minister of Marine and Fisheries, in charge of the government forces in the Montreal district, and of Hon. Ernest Lapointe, Minister of Justice in the Quebec riding.

Hon. Mr. Cardin will speak in his own constituency of Richelieu, where he is being opposed by W. G. Morgan, on Sunday, being slated to address a public gathering at Sorel. He will be supported by Hon. Dr. Beland and Hon. Lucien Cannon, Solicitor General.

Theodule Rheaume, candidate opposing Hon. E. Ol. Patenaude in Jacques-Cartier will speak twice on Sunday in his own division, when, according to a news item in yesterday's "La Patrie," he will make important declarations respecting Mr. Patenaude and certain of his friends.

QUARTERS CAPTURED.

ABD-EL-KRIM,
The beleaguered Riffian leader, has suffered the greatest reverse since the initial move of the revolt was instituted.

"Casting For Bass the Other Day— What Do You Think—"

CENTRAL LAKE, Mich., Oct. 3.—Bird fishing had been added to Michigan's list of outdoor sports Thursday, following the catching of an eagle with a hook and line Wednesday by John Van Skiver, proprietor of a local hotel.

Van Skiver was casting for bass on Intermediate Lake, in Antrim County. As he made a cast an eagle with a wing spread of five feet four inches, flew directly into the path of his artificial bait, being securely hooked around the leg. After a considerable struggle Van Skiver brought the bird to the water and shot it.

DISASTER NEARLY DUPLICATED

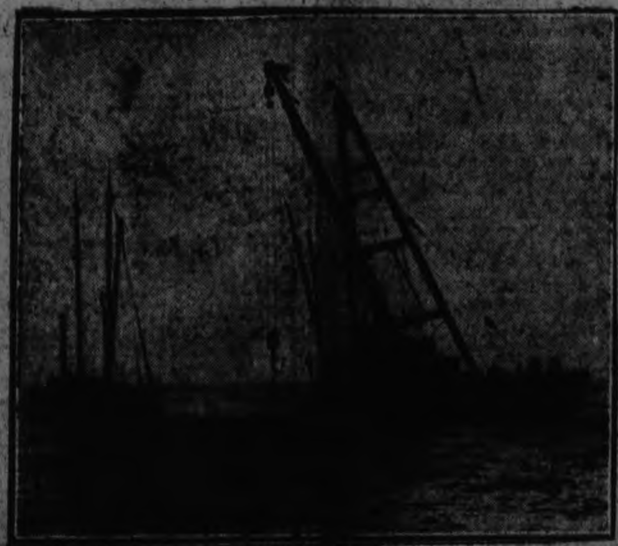

The above photograph show how the monster derrick, Century, nearly foundered, when she attempted to raise the Submarine S-51 on Monday. The salvage vessel dipped under water as her engines strained to pull the wreck from the sand in which she is embedded.

"That Was Good, But Just Wait Till You Hear This—"

SOAP LAKE, Wash., Oct. 3.—A. Collison, fishing on the lake near here, declares he would certify under oath the truth of the following drama: Scene one: Small duck quietly swimming on unruffled surface. Scene two: Huge bass rising rapidly to the surface, seizing the small duck, dragging it under water. Scene three: Broad ripples on the surface of the lake and a handful of air bubbles ascending. Curtain: The duck did not reappear, Collison says, and it was evidently eaten.

COMMISSIONER CHARACTERIZES PRESENT CONDITION OF AFFAIRS AS DANGER, SCANDAL, REPROACH

IMMIGRANT PROBLEM.

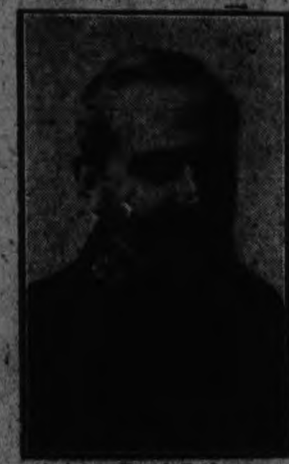

Commissioner David C. Lamb says whole future of the Empire depends upon proper handling of its man power.

Reflection on Statesmen and Common Sense of the British Race.

ON EMIGRATION.

War Stopped Immigrants— Incidental Cause of Railway Problems.

OTTAWA, Oct. 3 (Canadian Press).—"The present condition of affairs is a danger, a scandal and a reproach, not only to the statesmen, but to the commonsense of the British race. A people that does not make proper use of the heritage which is theirs is not worthy of it," emphatically declared Commissioner David Lamb of the Salvation Army, London, England, in the course of an address on emigration here yesterday. Commissioner Lamb urged that an Empire settlement corporation or commission is a necessity. This body should be composed of capable and experienced men, free from all political pressure, he urged. It would undertake all the work incidental to the selection, transportation, and ultimate settelment of the migrants.

Commissioner Lamb declared that the whole future of the British Empire depends on the proper handling of its man-power. He suggested that had there been no great catastrophe as started in 1914, Canada would have had no railway problem, probably, such as at present exists. The war stopped immigration in Canada and that aggravated the railway problem. Commissioner Lamb remarked it is easy to be wise after the event, but the fact is nobody really foresaw that catastrophe and its consequence as regards immigration in Canada. He pointed out that the war left the Old Country with a million and a quarter more population than there would have been had there been no war. Population in the Old Country is increasing at the present time at the rate of 1,000 per day.

Commissioner Lamb remarked that, as he saw it, it is being made difficult for the British emigrant to enter Canada. He suggested the time has not yet arrived in Canada when it can be said the limit of immigration has been reached. A great service could be done to the Empire by reducing overcrowding in some parts and peopling the vacant spaces.

Commissioner Lamb said he has been coming to Canada for the past 22 years, and he contrasted the outlook today upon immigration as compared with years ago. He recalled that it used to be said if Canada got dollar wheat, "We would have the Kingdom of Heaven here; now you have got more than dollar wheat, and you have got the other kingdom," added the Commissioner. He wished that immigration in Canada was out of politics, as it used to be. Commissioner Lamb called attention to the Empire Settlement Act passed by the British Government, and which set aside $15,000,00 a year for fifteen years for better distribution of the people of the Empire. "And that money is not being spent," added the Commissioner. Unemployment is costing the Old Country $5,000,000 a week. "Your attempts during the last two or three years to live upon one another have not been very successful," urged the speaker. Commissioner Lamb said that hard thinking is necessary on this migration problem. In concluding, he said the state-controlled movement of emigration is destined to failure.

STORM PLUNGES SOUTH ONTARIO INTO DARKNESS

For About 30 Minutes Motorists Had to Use Headlights.

FOUR FATALITIES.

Storm Crossed Michigan, Leaving Dead and Injured in Its Path.

WINDSOR, Oct. 3.—(Canadian Press).—A storm phenomena that plunged Detroit and other Michigan cities into the darness of night for more than half an hour yesterday, cost four lives, resulted in probably fatal injury to two others and the less serious injury of ten more. A severe storm also swept across Southern Ontario.

Two section workers were killed and twelve others injured when the speeder and three trailers on which they were riding on the Wabash tracks near Milan, Mich., was struck by a Chicago-Detroit passenger train. Darkness prevented the men seeing the approaching train. Two men met instant death at Lansing when struck by lightning.

Througout Southern Ontario, the storm swept with great severity and for a period of about thirty minutes the darkness was so great that motorists were forced to switch on their headlights. The heavy rain resulted in the flooding of a great many cellars, but no damage of a very serious character has been reported, so far.

FINAL REVISION OF VOTERS' LIST BEGINS OCT. 8TH

Morning, Afternoon and Evening Sessions Arranged By Judge Huycke.

THE LAST CHANCE.

Evening Hour Allotted Especially For Working Men —Sessions Continue Six Days.

The final revision of the voters' lists for the coming Federal election will be held by His Honor Judge Huycke in his chambers at the Court House on the six sucessive days, October 8th to 14th inclusive when the lists for the city will be closed absolutely.

His Honour will hold three sittings daily from 10.30 a.m. to 12.30 p.m.; from 2.30 to 4.30 in the afternoon and from 8 until 9 in the evening.

The evening sessions have been specially arranged by the Judge for the convenience of the working men of the city. They are not required of him according to his official instructions, but he felt that probably many men would be unable to attend the day sessions without loss of time and therefore at some personal expense. And because he has allotted them the evening sessions, Judge Huycke expects that the other electors will make their enquiries at his chambers at either the morning or afternoon sessions.

His Honour emphasizes the fact this will be the voter's last chance to make sure that his name is on the list. Copies of the first draft of the list as compiled by the registrars will be made available to the public, and it becomes a personal duty to examine them. Any name that has been emitted, that is not shown on this list should be referred to Judge Huycke as Revising Officer during the time he has appointed.

ADJIR SECTOR IS CLEAR OF RIFFS

Spanish Despatches Say That Tribesmen Have Retreated.

FRENCH TAKE HEART.

MADRID, Oct. 3 (Canadian Press).—Apparently Spaniards have cleared the Ajdir sector of rebel tribesmen. The midnight official communication said there was nothing new to report in the zone of hostilities. The dispatches indicate that the tribesmen have retreated over a wide area.

French Efforts Redoubled.

FEZ, French Morocco, Oct. 3 (Canadian Press).—Heartened by the news of the Spanish capture of Ajdir, the French are redoubling their efforts in preparing for their next moves, so that no time may be lost in following up the Spanish success on the French side.

HOTEL CHANGES.

A. T. Neal Discontinues the Management of Royal Hotel.

MARMORA, Oct. 3.—Mr. A. T. Neal is relinquishing the management of the Royal Hotel on Nov. 11th. On that date, Mr. T. E. Potts, who has been proprietor of the St. James Hotel for the past nine years, will take possession.

BIG ORDER FOR CANADIAN FLOUR

More Than 100,000 Barrels Shipped to Orient in Past Month.

GRAIN ON ORDER.

VANCOUVER, Oct. 3.—(Canadian Press).—Orders for approximately eight million bushels of Canadian wheat have been placed by buyers connected with firms in the Orient, according to reports in grain circles here. These interests are also said to be in the market for large quantities of flour. It is estimated that more than 100,000 barrels of this commodity left Vancouver for the Orient during the past thirty days.

MUCH WANTED JUDGE.

T. H. Warrington Has Passed Upon Poultry From Coast to Coast.

The extensiveness of the demand for the services of J. H. Warrington, of Cornwall, as a judge of poultry is indicated by the fact that during September he travelled to the Pacific Coast and then turned east to the Atlantic. He first went to New Westminster, B.C., and, returning, came to the Peterboro Exhibition, then to Charlottetown, Prince Edward Island, back to Colborne, and yesterday judged the exhibit at Tweed. His autumn work will wind up at Brockville.

SETTLEMENT OF DEBT IS CAUSING REGRET IN PARIS

Thought the Arrangement Would Give People Knowledge of Where They Stood.

FRANC DROPS.

Drift Not From Outside, But From French Sale of France.

PARIS, Oct. 3.—(Canadian Press).—The French do not take tragically the failure to reach a debt settlement at Washington, but they take it regretfully. While it had been expected, the terms of the settlement would add tax burdens to France, business leaders and bankers, as well as Government officials, had believed an arrangement would inject stability into the fiscal situation here, and would give the French people a confidence born of the knowledge of just where they stood in the matter. For with a large floating debt the Government stands in absolute need of public confidence. However, the value placed on the news from Washington was shown in the weakening of the franc on the local market, the dollar rising from 21.10 before the bourse opened yesterday morning to 21.50 in the afternoon.

This drift did not come from New York, where the market opens later, nor did it come from London. It represented French sales of francs and the drop was recorded despite the efforts of the Government which gave buying orders for two million dollars worth of francs before the bourse opened.

MINERS' LEADER DENOUNCES REDS

Herbert Smith Refutes Claim of Communists to Great Influence.

MacDONALD CONTENT.

LIVERPOOL, Oct. 3 (Canadian Press).—A vigorous denunciation of the Communists by Herbert Smith, vice president of the Miners' Federation, was the most important development of the closing session of the Parliamentary Labor Conference yesterday. Mr. Smith declared his confidence that the miners never would adopt Communism, and his declaration is looked upon as important because the Communists had claimed that they possess more influence with the miners than with the men of any other industry.

Ramsay MacDonald, former Labor Premier, expressed himself as thoroughly satisfied with the proceedings of the conference, saying he believed that the attitude of the Socialist party in turning down the Communist proposals would be a source of strength at the next election, and would bring the party hundreds of thousands of votes.

COAL DEPOSIT IN NEW ONTARIO TO BE DEVELOPED

Hundreds of Thousands of Tons of Soft Coal Near Smoky Falls.

ACCESS IS EASY.

T. and N. O. Line to James Bay Could Pass Close to Field.

Toronto, Oct. 3 (Canadian Press).—Hundreds of thousands tons of coal, of a quality between bituminous and lignite, easy of access for minining, and within a short distance of railway facilities are claimed to have been discovered near Smoky Falls by Charles McCarthy, a Toronto barrister.

Samples of the coal have been brought to the city by Mr. McCarthy, who proposes to take them to the University of Toronto to have them analyzed. He has plans made to sink a shaft and commence operations at an early date.

For the past five years, Mr. McCarthy has been conducting diamond drill boring operations near Smoky Falls, and he claims that he has struck veins of coal at a depth of between 110 and 115 feet, varying in depth from 7 feet to 11 feet, although in the latter, he states, there is a layer of slate, four inches in depth.

So far as railway accessibility is concerned, Mr. McCarthy says that the Timiskaming and Northern Ontaria Railway, if the line is continued north of Cochrane that runs to mileage 69 by swinging northwest towards James Bay, they will run close to the alleged coal field.

Crocodile Joins Party; Nude Sun Bathers Run

BERLIN, Oct. 3 (United Press).—A crocodile obviously uncouth if not immodest, today escaped from a motion picture studio and stampeded a croup of nude "sun bathers" at Wannsee.

After remaining until it seemed evident that the "sun cult" practitioners would not return, the reptile slid to a nearby golf link, where another panic ensued.

A well aimed throw of a lariat finally brought an end to the holiday and the crocodile was returned to the movies.

BIG PROHIBITION DRIVE STARTING

Movement Will Begin With Meeting in Manchester October 19.

LONG PREPARATIONS.

LONDON, Oct. 3.—(Canadian Press).—The biggest prohibition campaign yet attempted in Great Britain is about to be launched after many months of secset preparation. The Daily Mail says the organizers of the movement will not begin by advocating outright prohibition, but local option. The keynote of the campaign will be an appeal to the women of the country.

The movement will be inaugurated in Manchester October 19, and meetings will be held afterward in other large cities. The speakers will include Mrs. David Lloyd George, wife of the former Premier; Philip Snowden, former Chancellor of the Exchequer; Lady Donald MacLean and Sir George Hunter.

PROSPERITY WILL MOVE EASTWARD

Beatty Believes That Conditions in West Will Be Reflected.

TORONTO, Oct. 3 (Canadian Press).—Belief that the era of prosperity through which the West is advancing will find reflection in the East by Spring at least, was expressed by E. W. Beatty, K.C., President of the Canadian Pacific Railway, yesterday, while in Toronto, on his return from a tour of first hand observation of conditions as they are to be found in British Columbia and the Prairie Provinces.

60 BOYS SAIL TO FARM HERE

Party is Leaving London Under Auspices of Alberta Government.

OTHERS COMING.

LONDON, Oct. 3.—(Canadian Press).—Sixty boys will sail for Canada on October 9 and 10 on the liners Montcalm, Regina and Ausonia to take up farm training under the auspices of the Alberta Government at Vermilion, Alberta.

Many applications from other British boys who wish to migrate to Western Canada are now under consideration. These boys all have superior educations and have been brought up amid home surroundings. They anticipate being able to secure sufficient capital to obtain farms of their own when they have mastered the details of productive farming.

Two hundred families, representing 1,000 persons in all, have been approved for migration to the Dominions under the Dominions Family Settlement scheme, but they will not sail until next year.

DISPLAY OF HORSES FEATURE OF AGRICULTURAL FAIR AT TWEED

George Hooton, of Ida Judged All Horse Classes on Friday.

BIG ATTENDANCE.

Carriage Horses Specially Commended By Judge— All Classes Well Filled.

TWEED, Oct. 3.—"An excellent display of horses, especially in the light classes," was the compliment which George Hooton of Ida paid to the exhibits in this department of the Tweed Fair yesterday, when he had completed his duties as judge and parted from the directors, E. McCrea and John [illegible], who were in charge of this section of the exhibition.

Mr. Hooton is one of the judges appointed by the Ontario Government for the agricultural exhibitions, and is well known in the Peterboro district.

"The classes for [illegible] were exceptionally well filled," he said, "and some of the large fairs in the fall might have envied the quality and the quantity of the horses I had to handle. If this was a sample of Hastings County's horses, we have not much to fear yet from the effects of the automobile on the breeding of good horseflesh in this part of the province."

Mr. Hooton was busy from 10 a.m. until after 3.30 in the afternoon, and, although he was particularly impressed with the carriage horses, he found the general purpose and agricultural classes also well filled with stock nearly [illegible].

It was agriculture's day in eastern Hastings, and particularly in the township of Hungerford, and the big crowd that attended [illegible] George H. [illegible] and his associates of the directorate had congregated from such distances as [illegible], Belleville, Havelock, [illegible], Marmora, Madoc and smaller places. And [illegible] the purpose [illegible] the program of the [illegible] and his [illegible] most of the people were attracted to their friends and neighbors and to the amusements of the afternoon.

The programme followed the standard for fall fairs, village band, plus horse races, a more or less abbreviated midway, noisy and jostling, and redolent of fried onions and "hot dogs." De Laval milking machines, with their gasoline motors, running ceaselessly, the new Ford and other and bigger cars, squawking geese, toy balloons, shying the coconut, or baseball games, a fussy, [illegible] constable and, finally, an indefatigable secretary, who can answer every [illegible] question pertaining to the [illegible] of the Fair.

J. H. Warrington, of Cornwall, who judged the poultry, told the Examiner this department was very creditable— "It was a first-rate showing of birds for a fair of this size," he said. "I would advise the directors to increase the number of varieties in their prize list. I believe they have come to the stage where they should extend it to keep progressing as an exhibition. Of course, they should have a building or tent for the poultry, if they can afford it, and in the long run a building would be the cheaper."

THE TRACK EVENTS.

The race results were:

2.18 Class—	
Tony Direct, M. Gunter, Napanee	1, 1, 1
Bertha Todd, J. McManus, Tweed	2, 2, 2
Maud Murphy, York, Tamworth	3, 3, 3
2.30 Class—	
Maud, R. C. Armstrong, Havelock	1, 1, 1
[illegible] Hal, C. Armstrong, Havelock	4, 2, 2
Topsy D., Ed Loft, Tweed	2, 4, 4
Annie [illegible], J. Orr, Belleville	3, 3, 3

The [illegible] of Peterboro drove Charlie Armstrong's "Maud R" and Percy [illegible] was behind "Kay Hal."

The Baby Show.

And there was a baby show. Many

(Continued on Page 3.)

THE WEATHER

There was another smart shower last evening, the rainfall totalling 25, or ¼ of an inch. This seems like a small amount compared with the heavy deluges we have had of late, but if it had come in the midst of a protracted dry spell in summer, we would have heard talk of its being worth millions to the country. We are prone to judge things by comparison with what we have, or have not. If our pocketbook exhibits a vacuum inside, a five dollar bill looks big; on the other hand if the pocketbook has a corpulent and well-filled aspect, the same five dollar bill does not look so robust. Those who have made a special study of such matters say that it takes at least 12 inches for rain to penetrate the soil to reach the ordinary well. We should hear no complaints on that score next fall. For several years the fall rains have been deficient, with the result that in some sections there has been a water shortage.— W. F.

RESERVE OCTOBER 29TH.
THAT'S THE NIGHT OF COLDSPRING'S SUNDAY SCHOOL'S FOWL SUPPER. COME AND HAVE A GOOD TIME. 1d89 2313

EXTRA DRY HEAVY HEMLOCK SLABS, CUT 12 INCH LENGTHS. IDEAL FUEL FOR PRESENT USE. SEVEN DOLLARS PER LARGE TEAM LOAD. PHONE 845. THE PETERBORO LUMBER CO., LTD., 103 HUNTER STREET WEST. 6d84 2306

OTONABEE AGRICULTURAL SOCIETY WILL GIVE A DANCE AT KEENE TOWN HALL, WEDNESDAY, OCT. 7, 1925.
2d-1-5-6d871

STREET LIGHTS.
CITIZENS WHO NOTICE A STREET LIGHT OUT ARE REQUESTED TO NOTIFY THE UTILITIES COMMISSION, TELEPHONE 1603W.
1d6-8, 4, 5, 6, 4, 1, 8, 5 7, 1-2202

PHONOGRAPH SNAP.
ONE ONLY GENUINE SECOND HAND HEINTZMAN PHONOGRAPH, REGULAR $[illegible], INCLUDING [illegible] TIPUL READING [illegible].
[illegible]
2d-96-2328

GOOD EXPERIENCED BUSHMEN WANTED AT ONCE. PHONE 845. THE PETERBORO LUMBER CO., LTD., 103 HUNTER STREET WEST. 2d80 2307

WOOD.
MIXED WOOD — TAMARACK AND BIRCH, $4.50 PER TEAM LOAD. ALFRED McDONALD LUMBER CO. PHONE 176.
3d82-2322

CITY TAXI 25c
SUPERIOR SEDAN CARS
SERVICE DE LUXE
DAY OR NIGHT
'PHONE 2300
Bryden Woods, Manager

Mr. Peck's Committee Rooms
OPERA HOUSE BLOCK, GEORGE STREET
DON'T FORGET THE BIG RALLY ON
Saturday Evening, Oct. 3rd
Addresses by Friends of Mr. Peck, Conference and Notes of the Campaign.
Come Along and Join With the Boys at Work. Phone 2620. Ladies' Rooms Upstairs; Phone 2621. Ask for Anything You Want to Know.

LIBERAL MEETING
Well-known speakers with something new to tell you
TONIGHT
HON. G. N. GORDON, K.C.
R. R. HALL, K.C. J. J. DUFFUS. J. DEWART.
JOSEPH WEARING
They would draw crowded houses anywhere in Canada.
COME AND HEAR THEM TONIGHT
At the
LIBERAL COMMITTEE ROOM, GEORGE STREET,
Just South of Charlotte, at 8 o'clock

FOR SALE

$5,500 will buy new bungalow; all conveniences. West side.
$4,000 will buy new dwelling; all conveniences. South side.
$2,800 will buy brick dwelling in good condition.

Several dwelling to rent also. Farms for sale in different parts of the county.

See our list if you are in the market to buy.

W. H. TAYLOR

163 Hunter St. W., or Phone 1462.

LIVESTOCK FOR SALE

FOR SALE—YOUNG HEAVY BLACK Horse. Apply 257 Wolfe. 3d 81 2934

AGENTS WANTED

MAKE BIG MONEY SELLING PRIvate Greeting Cards. This is a real opportunity. Write or call today. Regal Art Company, 316 Spadina Ave., Toronto. 3d-82-2312.

$5 PRIVATE CHRISTMAS Greeting Cards; sample book free; men and women already making five dollars up daily, in spare time; experience or capital unnecessary. Garretson Company, Brantford, Ontario. 24d-80-2311

MAN OR WOMAN TO TRAVEL AND appoint local representatives to distribute religious literature. Position permanent, $1092, yearly guarantee (being $21 weekly average) and expenses; commission besides. Mr. Conrad, Travelling Dept. Spadina Bldg., Toronto. 7d-19,23,2,7,17,24,31

A—OUR AGENTS, MEN AND WOmen, without experience, are making between $10 and $30 per week in spare time taking orders for "Imperial Art" Personal Greeting Cards. Always the leader, now better than ever. Take orders now, delivery later. Magnificent sample book free. Write, British Canadian, 122 Richmond West, Toronto. 3d 86 2885

AUTOS FOR SALE

CAR FOR SALE—FORD SEDAN. Phone 1753M. 3d 81 2903

CAR FOR SALE—DODGE COUPE in perfect order. Equipped with 5 balloon tires, bumper, heater, etc. Box 2865 Examiner. 3d-80-2865.

CAR FOR SALE—1921 FORD COUPE in first class condition. bargain. 775 George. Phone 2502W. 3d 81 2911

CAR FOR SALE—McLAUGHLIN 6-cylinder touring car, good condition; sacrifice. Green Music Store. 3d-80-2862.

CARS FOR SALE—FOR GUARANteed used Cars and Trucks see Brewer Motor Sales, Hunter St., opp. St. John's Church. 26d-90-2096

CAR FOR SALE — SPECIAL CHEVrolet Touring, terms reasonable. Apply Box 2838 Examiner for appointment. 6d 82 2838

MEDICAL.

DR. BUCHANAN, F.R.C.S., Edinburgh M.R.C.S., Eng., L.R.C.P., London. Eye, Ear, Nose and Throat Specialist. Hours 9-11, 2-4 p.m., and 7-8 p.m. Phone 819. Office, corner Water and Murray streets.

DR. G. C. GRAGG—Eye, Ear, Nose and Throat Specialist. Office 295 Charlotte street, formerly occupied by Dr. Neal. Hours—9-11 a.m. 2-4 p.m. 7-8.30 p.m. Telephone: House 2865. Office 2166.

S. T. MEDD—Barrister, Solicitor, Notary. Office over the Dominion Bank, corner of George and Simcoe streets. Telephone No. 22. Private funds to loan at current rates upon easy terms.

DUMBLE & JOHNSTON—Barristers, Solicitors, etc. Office, over the Toronto Savings and Loan Company, George Street. D. W. Dumble, K.C. W. Johnson.

R. S. HALL—Barrister, Solicitor, etc. Peterboro, Ont. Office, corner of Hunter and Water streets, over the Canadian Bank of Commerce. Trust Funds to loan on easy terms of payment.

JAMES FORDYCE STRICKLAND—Barrister, Solicitor, Notary Public Peterboro. Phone 181. Money to loan. 373 Water street.

WILFRED P. HUYCKE, Barrister, Solicitor, Notary Public. 395 Water street. Telephone 333.

PECK, KERR & McELDERRY, Barristers, Solicitors and Notaries. Office, Water street, Peterboro. Money to loan at the lowest current rates of interest. Telephone 1850. E. A. Peck. F. D. Kerr, K.C. V. J. McElderry.

F. T. WEBSTER, Ontario Land Surveyor, Registered Professional Engineer, formerly with Lewis and MacRosie of Ottawa. 383½ George street.

BARRISTERS AND SOLICITORS

HATTON & REID, BARRISTERS, Solicitors, 397 1-2 George Street. Phone 63. Money to Loan. C. W. Hatton, K.C., J. W. Reid. Successors to A. R. Dixon.

GORDON & O'BRIEN— Barristers Solicitors, Notaries. Money to loan on easy terms. Special attention to Patents and Trade Marks. Phone 339. G. N. Gordon, K.C., M.P., J. A. O'Brien.

J. R. CORKERY, BARRISTER, SOLicitor, Notary Public. Office Ground Floor, 414 Water St., Peterborough. Five Doors North of Hunter Street. Money to loan at current rates on easy terms.

FOR RENT

TO RENT—7 ROOM BRICK HOUSE, with furnace, on Roger Street. Phone 939J. 3d 80 2893

TO LET—HOUSE, 74 WARE STREET modern conveniences; possession first November, rent $20. Apply 455 Hunter street. W. 3d 80 2873

FOR RENT — MODERN, HEATED Apartments; apply 437 George St. dtf-1868

FOR RENT—$18, 7 ROOMED HOUSE, with garage, Monaghan Road, convenient to South End Factories. Phone 2250W. 3d 80 2895

TO RENT—3 UP-TO-DATE HEATed Apartments, hardwood floors and fireplaces. Apply 264 Hunter W. Phone 1448F. 6d 83 2896

TO RENT—MEDIUM AND LARGE Houses. Also medium and small Apartments. Apply George Lundy, 95 Hunter Street. 3d 80 2278

GARAGE TO LET—BACK OF 221 London Street. Apply to 234 Antrim Street. 3d 82 2948

TO RENT—TWO GOOD HOUSES, Central, garage. Apply W. J. Hancock. 6d 85 2247

TO LET—VERY DESIRABLE, Large well furnished rooms for light house-keeping. Comfortable, convenient and central. 209 London St. Telephone 1538J. 3d 82 2938

TO RENT — STORE, HOUSE, ALSO modern heated Apartments. Phone 1232J. 13d 81 2828

TO RENT—TWO WARM COMFORTable Unfurnished Rooms, very central. Apply 209 1-2 Hunter St., W. 3d 80 2880

TO RENT — FINE STORE TO RENT on George Street, near Charlotte. No better stand in City. See H. McCannan, 140 Simcoe Street. 3d 28 30 3 2750

FOR RENT—8 ROOM BRICK HOUSE with garage, special conveniences; near Normal School, at 747 Aylmer St., either furnished or unfurnished. Apply 522 r 22, Springville. 3d 28 30 3 2767

GARAGE TO RENT—BRICK, CORNer Water and Simcoe, suitable for winter storage, 2 or 3 cars. W. J. Hopwood, 366 Water Street. 1d 80 2915

TO RENT—FIVE ROOM FLAT, Central, side entrance, good cellar, $30. No water rates. 204 Brock Street. 3d 81 2924

TO RENT—DUPLEX 6 ROOMS AND Bathroom, bright, cheerful outlook, heated, completely equipped housekeeping outfit, hardwood floors, balconies and fireplaces. Phone 206W. 6d 84 2930

TO RENT—MODREN HOUSE, WATer Street.Six Roomed House, Mark Street, Seven Roomed House, Hart Avenue. Reduced rent. Apply 677 Water Street. 3d 82 2942

TO RENT—MODERN HOUSE, REAsonable rent to right person. 502 Stewart Street. Apply 9 to 11 a.m. 1 to 3 p.m. Phone 2036. 3d 80 2881

FOR RENT — DWELLING ABOVE Fitzpatrick & Geraghty Store, cor. Park and Charlotte Streets, newly decorated, possession at once. Phone 1141J or 337 Downie sts. 3d 82 2952

FOR RENT — SMALL 5 ROOMED House, warm, in good repair, lights and pump. $9 a month. Apply 87 Sophia Street. 3d 81 2930

FOR RENT — FURNISHED FRONT Bedroom in private family, heated For gentleman. Use of phone. Apply 225 Charlotte. 3d 80 2899

TO RENT — COMFORTABLE SIX Roomed House, conveniences, garden. Also Four Roomed Cottage. Apply 183 Antrim. 6d 84 2913

TO RENT—DANDY MODERN HOUSE King Street, hardwood floors, new, garage, fine garden, 60 ft. x 200 ft. Ring 46 or 772. 3d 80 2912

TO RENT—HOUSE ON LOCK ST., Low rent. Apply 234 Downie. 3d 81 2910

FOR RENT — SEMI-APARTMENT, modern, also House. Apply 168 Antrim. 6d 82 2816

TO RENT — 4 ROOMED APARTment, conveniences, hardwood floors. Also a garage. 162 Smith St. Belmont Apt. A. 6d 81 2803

TO RENT—APARTMENT 5 ROOMS, 211 Stewart Street, back and front entrance, 3 piece bath, gas; adult family preferred. Phone 1544F or apply 255 Reid Street. 6d 80 2789

TO LET — COMFORTABLE FLAT, hardwood floors, two mantles, heated. Also Brick House. Apply Schneider Bros., 367 George Street. 5d 80 2812

TO RENT—TWO BRIGHT, NEW heated Apartments, five rooms and bath, oak floors, blinds, electric fixtures, stove, refrigerator, all modern conveniences, very central. 273 Charlotte Street. Phone 1362J. 6d 82 2876

THEOBALD APARTMENT, HEATED, Reduction years lease, janitor service, use of vacuum cleaner, floor waxer, Phone 1153W. 3d 81 2208

FOR RENT — ROOMS SUITABLE for dwelling, centrally located: immediate possession; apply 437 George Street. dtf-2093

IF YOU WANT TO RENT A HOUSE at $14.00, $18.00, $22.00 or $30.00 per month, we have several to rent, at a reasonable price, or if you want to rent or buy a farm at a fair price, we have one we can offer you. Apply at the Review Office, 164 Hunter St., Peterborough. 36d-80-1916

TO RENT—ON SEPT. 1, 1925, NO. 374 Water St., apply 437 George St. dtf.-1577

HOUSE TO RENT— 389 DOWNIE street. Apply 437 George street. dtf-1387

FOR RENT—HEATED OFFICE ON George street. Apply 437 George street. dtf

DRESSMAKING

WANTED. DRESSMAKING. PHONE 2452J. 1d 81 2934

HOUSES, REAL ESTATE

FEMALE HELP WANTED— COOK, General. Apply Box 2299 Examiner. 3d 81 2299

FOR SALE OR TO RENT, HOUSE and good outbuildings. Six acres land, situated near Auburn. Apply 225 Dublin Street. 3d 81 2907

COMFORTABLE HOME, ALL CONveniences, electric and coal grates, good situation. Will make special price Call and inspect the house. Wm. Madill, 554 Aylmer Street. 3d 80 2887

HERE IS ONE OF THE FEW Chances with little money. One hundred dollars buys 6 room brick, furnace and full plumbing and the balance $3,000 like rent. Also a number of Houses to Rent. Apply 344 King Street. 3d 29 1 3 2828

MODERN HOUSE FOR SALE — ALL conveniences; four bedrooms; attic back and front stairs; 3 rooms and hall downstairs, with hardwood floors, up-to-date all white kitchen new furnace, cement cellar, back lawn, good garden; large garage; apply to owner, 474 Roger St., Phone 1641W. 6d 80 2774

NOTICE

CHIMNEYS AND FURNACES CLEANed. Phone 1851W. 26d 98 2712

PLUMBING REPAIRS. ALL MAKES of furnaces and stoves cleaned and repaired. Fred Goodfellow, Water Street. Phone 1634M. 3d 81 2960

CARPENTER—REPAIR WORK AND Painting at reasonable prices. Phone 2194J. 13d 80 2576

FURNACES FIRED, CLEANED, REpaired. Our service is reasonable and dependable. Expert cleaning. One Fifty. Don't delay. Bull 1086m. 6d 29 1 3 5 7 9 2517

CENTRAL CYCLE SHOP, GUARANteed Repairs on all makes. Thos. Dabson, 436 Water, Just North of Post Office. 13d 90 2898

MONEY TO LOAN — ON STOCKS, Fixtures, Furniture, and any other commercial values. Propmt and commercial service. Write for further particulars to Watson & Company, 14 King street, East, Toronto, 3. 6d 82 2846

BOATS FOR HIRE—BY THE HOUR, day, week or month. Rates reasonable. Phone 2424W. Reid's Boat Livery, Lansdowne St. E. 82-182-388

NOTICE—HENRY BROS., CARPENters and builders. Estimates given on new and repair work. Hardwood flooring a specialty. Phones 2084 or 2009W. 882 Aylmer street.

WANTED

WANTED— YOUNG MAN REQUIRES Room and Board in private family. Office hours. Box 2926 Examiner. 3d 81 2926

WANTED—A BLACK COCKER SPANiel Puppy, fairly well bred. Write particulars to Box 2881. 3d 80 2881

WANTED—SEWING BY THE DAY. Phone 216 evenings. Will go out of town. 3d 82 2954

WANTED—SOX AND STOCKINGS to knit. 25 and 35 cents a pair. Phone 1333W. 3d-80-2882.

NURSING — AN EXPERIENCED practical Nurse disengaged. Phone 1906J. 3d 80 2277

WANTED—TO BUY 6 or 7 ROOMED House, with conveniences, central, Price not more than $3500. First class auto as part, and balance cash. Apply 393 Dalhousie Street. 3d 80 2871

WANTED TO PURCHASE—FIVE OR Ten Acres of land with comfortable House and Stable, near city. Small payment down; balance on easy terms. Box 2922 Examiner. 3d 80 2922

WANTED—THE PEOPLE OF PETerboro to know we sell White Rose and Red Seal gasoline. Detlor Service Station, George and Smith streets. 13d-83-2733.

WANTED — RAGS, BONES, OLD stoves, copper, brass, zinc, rubber, auto tires, wood ashes. Will send a man and clean your cellar or ash Stevens, 364 Mark street, or phone house, free of charge. Address 2082

LOST

LOST — LADIES GOLD WRIST Watch, initials M. E. H. Finder leave at Examiner Office. Reward. 3d 80 2878

LOST—BLACK PURSE CONTAINING American Silver Dollar and key. Please leave Examiner. 3d 82 2357

LOST—A FEMALE TOY TERRIER Dog, black and white please. Return to Robert Baker, 312 1-2 Water Street. 3d 81 2937

LOST— BETWEEN OMEMEE AND Fowler's Corners. One Tan Shoe. Finder please leave at 345 George (Lavoies). 3d 81 2932

STRAYED—GREY STRIPED PERSIan Cat from 324 Rubidge St., Sat. noon. Finder kindly return to above address or telephone 2596 and receive liberal reward. 1d

LOST—A PARCEL OF SAMPLES ON Brock in the vicinity of Aylmer and Stewart. Finder please phone 37. 3d 80 2900

LOST — LICENSE NO. C-27-393. Finder please return to Mather & Nelson Garage, R. R. No. 3, Peterboro. 3d 80 2872

LOST—STRAYED ON THE PREMISes, J. A. Wilson, lot 24, con. 14, Otonabee, several sheep. Owner may have same by paying for this advt and proving property. 3d 80 2893

UMBRELLA LOST ON PERRY OR George, on Monday night. Finder please leave 345 Chamberlain Street or phone 2024W. 3d 81 2917

FOR SALE

APPLES OF ALL KINDS FOR SALE by the barrel or bushel, prices right delivered. Phone your order to C. J. Hancock. Phone 993 r 2. 12d 89 2285

FOR SALE—RUDD GAS TANK HEATer, good as new. Apply 430 Sheridan Street. 3d 80 2868

FOR SALE — SQUARE PIANO, IN good condition. Cheap. Apply 558 Chamberlain Street. 3d 80 2869

FOR SALE—NEW GARAGE. APPLY 440 George street, south. 3d-83-2985

FOR SALE—COLLIE DOG, GOOD healer on cattle. Apply Mat McMahon, Armour Road, South. 3d-80-2866.

FOR SALE — 1 COOK STOVE, 1 white iron bed with springs, both in good condition. Apply 495 Donegal. 3d 1 3 5 2874

FOR SALE—MEDIUM SIZE COOK Stove with water front, oven, thermometer, good condition. Price $15. 471 Rubidge Street. 3d 82 2946

PRIVATE SALE HOUSEHOLD FURniture. Genuine fumed oak dining suite, axminister rugs, bedroom furniture, etc. Phone 855J. 1013 Water street. 3d-80-2861.

FOR SALE—6 PIECES SQUARE TIMber, 8 x 8 x 30; 2 Pieces 7 x 7 x 20. Apply J. J. Turner & Sons, Limited. 3d 80 2396

FOR SALE—SMALL HOUSE WITH large lot. Also Maxwell car. Phone 1705. 3d 82 2942

FOR SALE — NINE PIECE FUMED dining room suite, dresser, 2 congoleum rugs, heater and pipes, gas stove, kitchen table, 2 chairs. Apply 238 Murray Street. 3d 80 2875

TAKING ORDERS FOR MANVERS Potatoes. Car to be placed rear C. P. R. Station, Thursday morning. $1.50 a bag. Much cheaper if taken from car. H. F. Doig. Phone 2097F. 6d 85 2956

FOR SALE—A WHITE IRON BED, complete with springs and mattress. $5. Also a Walnut Sofa in good condition $10. Apply 311 Stewart Street. 3d 80 2884

FOR SALE—ONE FUMED OAK DINing room Suite, hall rack, Quebec Heater withoven, dressers, fumed oak sectional book case, etc. 350 Water Street. 3d 82 2950

FOR SALE — SOLVAY COKE NUT, Coal, hard and mixed Slabs, Body Hardwood. Thompson's. Phone 2260 or 1026J. 13d 89 2849

FOR SALE—HEN HOUSE for QUICK sale. Owner moving. Apply 132 Hunter Street. East. 3d 80 2902

FOR SALE—DEER HOUNDS. PHONE Day 938W. Evening 1506J. 3d 81 2908

FOR SALE—A RANGE, OR WILL EXchange for smaller Cook Stove. Apply H. Peters, Edison avenue. 3d 81 2304

FOR SALE—HAPPY THOUGHT Cosy Home Quebec Stove, with oven and water front, practically new. Phone 2098. 3d 82 2943

FOR SALE—JEWEL RANGE, HOT water front, reservoir, warming closet. Apply 264 Wolfe Street. 3d 80 2883

FOR SALE—PURE BRED REGISTered Scotch Collie Pups. Apply 124 Dublin street. 3d 80 2880

FOR SALE — SMALL GAS STOVE (Moffat). Phone 373 or apply 508 Patterson. 3d 80 2883

DRY WOOD FOR SALE—THE OUR wood on Perry St. choice body hardwood, cut, $6.50 per half cord; Heavy hardwood slabs, cut, $4.50 half cord; hemlock slabs cut $4.00 per half cord; W. J. Fitzgerald, phone 1937. 26d-83-2412

FOR SALE—A HEINTEMAN GRAND Piano, a very large drawing room mirror and a pair of glasses for dressing room, will be sold privately, Monday from 2 until 5 p.m. October 5th, at Mrs. W. A. Sanderson's home, 369 Brock Street. 1d 80 2936

FOR QUICK SALE — 1 HEATER (with oven) nearly new, $15. 1 Small "Globe" Heater, (Coal or Wood), new, $8, (half price). 1 Wood Cook Stove, with water front and AI oven, very cheap. Apply 157 Dublin Street. 3d 80 2891

FOR RENT — SEMI APARTMENT, modern. Also House. Apply 168 Antrim. 6d 81 2816

FOR SALE—HOUSEHOLD FURNIture, oak dining room suite, including 6 leather seated chairs; Dining Room Table and Buffet. Also Leather Corner Seat in good condition; 3 small Oak Dressers, practically new; 2 32 in. Window Blinds, green and white combination. 1 Bed Couch with sliding spring. Apply 247 George Street. Phone 2022F. 3d 82 2894

FOR SALE—WHITE WOOL COAT, Cap, Pullover, Scarf and Rubbers. For child two to four years. In good condition. Price reasonable. Apply 392 Frederick avenue. Phone 1480J. 3d 81 2928

FOR SALE BARGAIN — MOFFAT Electric Range, splendid shape, hot water heater, adjustable coal or wood, fine oak Wardrobe, complete with hangers, drawer for linen. 3 Folding screen walnut. Phone 208W. 3d 81 2881

FOR SALE—THE BEST GASOLINE and motor oils made. Detlor Service Station, George and Smith streets. 13d-83-2733

FOR SALE—WHITE ROSE AND Red Rose Gasoline, Detlor Service Station, George and Smith streets. 13d-83-2734

WOOD FOR SALE —ONE AND ALL under cover of pine, hemlock, bark and maple slabs; Genuine Body hardwood; also, mixed wood at prices that can't be touched in Peterboro. W. H. Baker, Peterboro Planing Mill, phone 679, night 1680m. 26d 101 2226

PERSONAL

LADIES ONLY — OUR BOOKLET, Ladies Friend mailed in plain envelope, free. Casier 2433, Montreal. 6d-3, 10, 17, 24, 31, 7—2318.

BABY CARRIAGES, ETC.

FOR SALE—ONE BABY CARRIAGE, in first class condition. Apply 504 Chamberlain street. 3d-80-2864

FOR SALE, Cream wicker Lloyd baby Carriage, oak finish Buffet, reasonable. Apply 471 King Street. 3d 81 2916

HELP WANTED—Male

MALE HELP WANTED—CARPENters Wanted. Apply Sewage Disposal Plant. 3d 83 2949

MALE HELP WANTED—RESPECTable man desires position as janitor, good references. Apply Box 2769 Examiner. 6d 80 2769

MEN—AGE 18-40, WANTING RY. Station-Office positions, $115-$250 month, free transportation; experience unnecessary. Write Baker, Supt., 1131 St. Louis. 1d-80-2813

MEN WANTED — EARN WHILE learning greatest paying trades. Automobile, Engineering, Electrical, Batteries, Welding, Chauffering, Bricklaying, Plastering, Barbering, Mechanical Dentistry. Catalogue free. Write Hemphill Government Chartered Schools, King West, Toronto 2. 5d-3, 10, 17, 24, 31-2317

HELP WANTED—Female

WANTED—COOK GENERAL, SMALL Family. Apply 784 Water street. 6d 80 2827

FEMALE HELP WANTED — GIRL for House work. Apply 856 Homewood avenue. 3d 81 2919

FEMALE HELP WANTED— COOK, General. Mrs. Kingan, 305 Aylmer Street. 3d 82 2944

FEMALE WANTED — EXPERIENCed Chocolate Dipper, must be experienced. Apply 321 George Street, at once. 5d 80 2815

FEMALE HELP WANTED —THORoughly competent maid or housekeeper for six or eight weeks. References required. Urgent. Call 1712W. 3d 80 2918

LADIES WANTED TO DO PLAIN and light sewing at home; whole or spare time; good pay; work sent any distance; charges paid. Send stamp for particulars. National Manufacturing Co., Montreal. 6d 3 10 17 24 31 7 2809. Wkly 1 8 15 22 29 5—2809

ANYONE SELLING OR WANTING TO sell Greeting Cards should see or write us immediately. Four different kinds of samples to pick from. Can be carried with other lines or separately. Will increase your sales $500 to $1000. Weekly pay. You deal direct with manufacturer. Write to-day. Master Kraft Greeting Card Co., Toronto. 8d 2 5 7 9 12 17 2867

POULTRY & EGGS

WANTED—LIVE POULTRY — EXtra prices paid for heavy stock; bring them to A. Atkins, 189 Charlotte or phone 711 and we will call. 26d-84-2267

APPLES! APPLES!!

Winter Variety, sold A orchard or barrelled and shipped. Send your order. Prices right. "Garden Hill."

Warren Dunbar & Son,
R. R. No. 1, Port Hope.
3d 26 3 10-2202

NOTICE TO CREDITORS—THE BANKRUPTCY ACT.

In the Estate of D. C. GRANT, LIMITED, Authorized Assignor.

Notice is hereby given that D. C. Grant, Limited, of the City of Peterborough, in the Province of Ontario, (Retail Shoe Merchant) did on the 29th day of September, 1925, make an authorized assignment of all its property for the benefit of its creditors and that G. J. Sherry, Esq., Official Receiver, has appointed us to be custodian of the Estate of the debtor until the creditors at their first meeting shall elect a Trustee to administer the Estate of the debtor.

Notice is further given that the first meeting of creditors in the above estate will be held at the office of G. J. Sherry, Esq. Official Receiver, on Brock Street, near the Court House in the City of Peterborough, Ontario, on Friday, the 9th day of October, 1925, at 2.00 o'clock in the afternoon.

To entitle you to vote thereat, proof of your claim must be lodged with us before the meeting is held.

Proxies to be used at the meeting must be lodged with us prior thereto.

And further take notice that if you have any claim against the debtor for which you are entitled to rank, proof of such claim must be filed within thirty days from the date of this notice for from and after the expiration of the time fixed by subsection 8 of section 37 of the said Act, the Trustee shall distribute the proceeds of the debtor's estate among the parties entitled thereto, having regard only to the claims of which he has then notice.

Dated at Toronto this 2nd day of October, 1925.

The Canadian Credit Men's Association, Limited., 58 Front St. W., Toronto, Ont. Custodian. 1d 80 2926

COAL - COKE - WOOD

[illegible]

H. H. DINSDALE
Phone [illegible] All Kinds of Coal.

BOARDERS WANTED

BOARDERS OR ROOMERS WANTed. 214 Carlisle Avenue. 3d 81 2904

BOARDERS WANTED — ROOM AND Board. Also Garage, central. Apply 333 Reid or Phone 1538M. 6d 80 2781

SALE OF TIMBER.

Tenders will be received by the undersigned up to and including Monday, the 19th of October, 1925, for the right to cut the timber on Lot. 10, in the 7th Concession of Township of Tudor, District of Haliburton, having an area of half a square mile, more or less.

Further particulars may be obtained upon application to the undersigned, or to Mr. A. Stevenson, Crown Timber Agent, Peterboro.

JAMES LYONS
Minister of Lands and Forests.

N. B.—No unauthorized publication of this Notice will be paid for.

Toronto—October2nd, 1925. 1d 80 2327

SALE OF TIMBER.

TENDERS WILL BE RECEIVED by the undersigned up to and including 15th of October, 1925, for the right to cut the timber on Lot. 24, Concession 9, Township of Glamorgan, District of Haliburton, having an area of half a square mile, more or less.

FURTHER PARTICULARS may be obtained upon application to the undersigned, or to Mr. A. Stevenson, Crown Timber Agent, Peterborough.

JAMES LYONS,
Minister of Lands and Forests.

N.B. No unauthorized publication of this Notice will be paid for.

TORONTO, October 1st, 1925. 1d-80-2311.

RAILWAY TIME-TABLES

CANADIAN NATIONAL RAILWAYS

Canadian National Railway Time Table corrected to date. All trains daily except Sunday.

No. 91—7.10 a.m. for Lindsay and Toronto.
No 96—8.10 a.m. for Port Hope, Toronto, Hamilton, Montreal, Quebec, Halifax and Portland, Me.
No. 93—8.30 a.m. for Lindsay, Orillia, Midland, North Bay and Toronto.
No. 371—8.30 a.m. for Lakefield.
No.98.—8.35 am for Hastings, Campbellford, Stirling, Belleville and points on the main line east
No. 95—12 noon for Lindsay, Port Hope, Ottawa, Toronto, Buffalo, Philadelphia, New York, and makes connection with the International Limited for London, Detroit, Chicago also makes connection with the "National" for Winnipeg, Edmonton and Vancouver.
No. 373—12.05 p.m. for Lakefield.
No. 100—12.15 p.m. for Hastings, Campbellford, Belleville and Ottawa.
No. 92—5.54 p.m. for Lindsay, Orillia, Midland, North Bay and Toronto.
No. 99—9.19 p.m. for Lindsay, Saturday night only.
No. 94—9.10 p.m. for Port Hope, Montreal, Quebec, Halifax, Boston and Portland, Me. Carries through sleeper for Montreal.

CANADIAN PACIFIC RAILWAY.

(Corrected to date.)

GOING EAST—
11.57 a.m.—Norwood, Havelock, Bonarlaw, Tweed, Perth, Smith's Falls, Kingston, Ottawa, Montreal and intermediate points daily. On Sunday this train proceeds east only as far as Havelock.
6.00 p.m.—Indian River, Norwood, Havelock and Tweed. Daily except Sunday.
11.55 p.m.—Havelock, Tweed, Kingston, Perth, Smith's Falls, Montreal, St. John, Boston and New York. Daily except Saturday.
1.50 a.m.—Havelock, Tweed, Kingston, Perth, Smith's Falls, Ottawa

GOING WEST—
4.55 a.m.—Myrtle, Toronto, Guelph, Goderich, Hamilton, Galt, Woodstock, St. Thomas, London, Chatham, Detroit, Chicago and New York. Daily.
6.00 a.m.—Toronto (Yonge street), Owen Sound, Teeswater and intermediate points. Daily except Sunday.
7.35 a.m.—Toronto, Hamilton, Brantford, Buffalo, Rochester, Boston, New York, Galt, Woodstock, London, Chatham, Detroit and intermediate points between Peterboro and Toronto. Daily except Sunday.
9.35 a.m.—Bethany, Lindsay, Orillia, Port McNichol and intermediate points. Daily except Sunday.
2.35 p.m.—Toronto, Hamilton, Brantford, Buffalo, New York, Galt, Woodstock, London, Windsor, Detroit, Chicago and intermediate points between Peterboro and Toronto. Daily.
6.50 p.m.—Lindsay, Toronto and intermediate points. Daily except Sunday.

Moving West
M. Rawlinson Ltd.
Estab. Over 40 Years
Consolidated Household furniture cars, the cheapest and best way of shipping to Western Canada and California. Packing, Warehousing and Long Distance moving by motor vans. Shipments made to all parts of the world. Address, 610 Yonge Street, Toronto.

TENDERS WANTED.

Tenders will be received by the undersigned up to six o'clock p.m. Friday October 9, for the erection of a school in S. S. No. 9 Emily. Plans, place, plans and specifications will be made known by the secretary.

CHESTER BEST, Sec.-Treas.
R. R. No. 2 Omemee.
3d 80 2927

TEAMING & CARTING

WANTED — MOTOR CARTING, ALL kinds, long or short hauling. Beatty Bros. Phone 2189-991r3.

DEPARTMENT OF RAILWAYS AND CANALS
TRENT CANAL
Young's Point and Couchiching Locks
NOTICE
TO STEAMBOAT MEN AND OTHERS AFFECTED BY NAVIGATION ON THE TRENT CANAL

1. Owing to the proposed construction of a new lock, etc., at Young's Point, Ontario, the Canal at that place will be closed to all navigation on and after October 19th, 1925, and will remain closed until on or about June 1st, 1926.

2. Owing to the proposed construction of a guard gate at Couchiching Lock, near Washago, Ontario, the said lock will be closed to all navigation on October 15th, 1925, and will remain closed for the remainder of the season.

J. W. PUGSLEY,
Secretary.
Department of Railways and Canals, Ottawa, September 28th, 1925.
3d-1, 3, 6-2269.

B. C. SHINGLES
I handle the best grades of British Columbia Shingles at best prices. Roofing and roofing materials our business.
FRED. H. ROWAN
607 Weller St. Phone 851

FOR SALE

[illegible]—6 Roomed New Bungalow, furnace, 3 piece bath, fire place, central.
[illegible]—7 Room Red Brick, hardwood floors, furnace, 3 piece bath, very central.
[illegible]—7 Room Brick, Hot water heating, hardwood floors, attic finished, garage, central.
$1600—4 Rooms, new frame House, good location, $400 cash. Easy terms.
[illegible]—6 Roomed Red Brick all modern, sun porch, French Doors, hardwood floors.
[illegible]—6 Roomed Red Brick, No. 1 shape, close to Queen Mary School. Extra lot.
[illegible]—5 Roomed Bungalow, new, hardwood floors, furnace, 3 piece bath, central.

Several choice farms for sale or exchange on city property.

For inspection call in.

Agents for Security Life Ins., Fire, Auto, Sick and Accident.

J. CHAMBERS & CO.
390 Water Street
Office 341.
Residence Phone 1584W
G. Adams, Agent. Phone 1392m.

Solvay Coke
Is the cleanest and most satisfactory fuel for Stoves and Furnaces.
Solvay Coke is fast taking the place of Hard Coal and is the only satisfactory solution of Ontario's fuel problem.
Solvay Coal is made specially for domestic use.
Phone 47 for trial order.
PER $13.00 TON
TELEPHONE 47.
ROBERT HICKS CO. Ltd.
268 CHARLOTTE ST.

WOOD
Dry Piled Inside Under Cover
HARDWOOD SLABS
Cut Stove Length. ½ Cord $6.5[illegible]
HEMLOCK SLABS
Cut Stove Length. ½ Cord $4.5[illegible]
WOODWORK of all kinds
Doors Trim, etc.
THE CANADIAN ALADDIN COMPANY
Phone 952 Evening 1522J

4% INTEREST, compounded Half-Yearly, Paid on Deposits

One Dollar opens an account. Special facilities afforded Depositors for the convenient transaction of their business, and accounts are subject to cheque withdrawal.

For Sums of $100 and upwards this Company's Debentures are issued in terms of one to five years, bearing special rates of interest, depending upon the term of investment.

TORONTO SAVINGS AND LOAN CO.
435-437 George Street
Peterborough

DAVIS-THOMPSON COMPANY, LTD.
Insurance and General Agency
435 GEORGE ST. PHONE

Why Accumulate a Bundl… Rent Receipts?

Why accumulate a bundle of receipts when you can buy a … at the following prices.
$2800 takes a five roomed c… toilet, bath tub and sink. terms.
$3650 for 6 Roomed House, modern. Good lot central. terms.
$7000 Extra fine property in …field, 7 1-2 acres, good Brick House, modern conveniences, …nace, good barn and hen ho…
$3650 Good Buy in good Modern … with furnace, Murray Street.
A few good houses and apar… to rent.

H. J. McCANNAN
Agents for Fidelity, Phenix, … and European Fire Insurance … 140 Simcoe Street. Phones … Walter Nugent, Phone 1080…

FOR SALE.

New Frame House, partly m… hardwood floor, immediate p…sion, good terms, south end. $…
Good Red Brick House, 6 … modern except furnace, larg… good terms, south end. Price $…
Stucco Finished Cottage, 6 … hardwood floors, modern, larg… good terms. Price .... $…
Brick House, 6 rooms, modern …cept furnace, large lot, south … Terms. Price .... $…
Frame House, 7 rooms, hard… floors newly decorated, large lot garage, good terms. Price .. $…
Brick House, 6 rooms, modern, … wood floors, large lot with ga… Price .... $…
Frame House, 7 rooms, mo… large lot with garage. Good t… Price .... $…
We have a number of good ho… to rent, at reasonable rents, im…iate possession.
For further particulars and in…tion, apply
Phones, house 1359, office 276. 136 Hunter Street, W. Peterbor…
A. Mills Agent. Phone 1493W

J. T. O'CONNELL & C…
136 Hunter St. W., Peterborou… House phone 1359. Office phon… A. Mills, agent, phone 1493w.

FOR SALE.

6 room new Brick all modern … side, easy terms ....
6 room Brick, all modern, … take car or lot..........
6 room Cottage, all modern, east … garage, large lot. $300 cash..
7 room Brick House, 40 apple … 2 acre lot, on highway ......
6 room frame, central, good … all in good condition, bargain..
4 room Cottage, east city, well … and light. Large lot ....
100 acres 4 miles from Hast… good land, frame house and b… take small house in city......
Many other good farms for sale … exchange.
Houses and Apartments to rent— our listing.

P. E. Rutherford Agency
332 George Street. Phone …

GOING TO BUILD? YOU MA… rent a house but homes are bu… See our New Model Home b… to scale. For plans and prices houses, summer cottages, garag… remodeling, etc. Consult—
A. B. CUNNINGHAM
521 Reid St.

CHINA PAINTING
Mrs. Langley McCarthy Teaches Bisceffs' New and Beautiful Work in CHINA PAINTING

HOUSE
to Let. 11 rooms. Central. conveniences. Low rent. Also … Apartments and Garage to let.
A. LOW & CO.
… Bethune Street
Phone 667 … N. and Sat.

Telephone 780 When Yo… Want Your Piano Or Organ Tun… Player Pianos a Special… All Work Guaranteed W. H. CUNNINGH… 608 Weller Street

ADVERTISE IN THE EXAMINER

"BRINGING UP FATHER" Geo. McManus

RED ROSE COFFEE "is good coffee"

CAMPBELLFORD FAIR ATTENDANCE SET NEW RECORD AND EXHIBITS AND EVENTS KEPT UP STANDARD

Merchants Took Space For Wares for the First Time.

HORSE RACES GOOD.

John Ward, of Peterborough, Won Challenge 100 Yard Dash.

CAMPBELLFORD, Oct. 3. — The figures tell the story. Campbellford's fair held yesterday was the best on record for attendance and in every other way. The first count of the gate receipts placed the total at $1238, and when all the concessions are heard from it is likely that the funds of the Seymour Agricultural Society will be increased by the neat balance of $1500. All the special events materialized as announced and every department was well filled with high class exhibits. For the first time in the history of the fair three business men of the town took space in the main hall and had their wares on display. This is a feature which the directors have for years done everything in their power to encourage, the only obstacle being the lack of space, but it is likely that before the next Fair is held a special building for the benefit of business men will be erected.

In dairy cattle, light and heavy horses, and in poultry, this district always has been recognized as a leader, and the exhibits in all of these departments yesterday justified the claim. The poultry house is a large building and every available inch of space was taken. Departmental judges who have officiated at fairs all over the province said yesterday that at none of these had they seen finer light and heavy horses and dairy cattle than were in the various rings of Campbellford yesterday.

A foot race is something of a novelty at a Fall Fair but there was one on the hill here yesterday, the contest being the result of a challenge issued by Jack Ward of Peterboro to take on any sprinter in Campbellford for a 100-yard dash. Ward arrived on the noon train accompanied by Jack Marchen and both entered the race, the prize for which was an order on a store for $5 worth of goods as none of the runners cared to risk his amateur standing by accepting cash. Leo Bush was the runner chosen to uphold the honor of Campbellford. The race was held on the track in front of the grand stand, all three young men being in regulation running costume. William Fitzpatrick of town acted as starter. The three runners were bunched for about half the distance and then Ward took the lead and kept it to the wire, Marchen being second and Bush third. Two stop watchers caught the time at 11 seconds flat. Ward came to Campbellford with a reputation as a sprinter and this reputation he upheld. Both the Peterboro visitors will be remembered here as clean and gentlemanly athletes who would have accepted defeat as gracefully as they did their victory.

The Baby Show.

There were four entries in the baby show, for the $5 cash special offered by the Peterboro Examiner, $3 to the first, and $2 to the second best baby not over 12 months old. The arduous task of judging the merits of the four infants was undertaken by Dr. W. F. Loucks. The first prize went to Evelyn, daughter of Mr. and Mrs. C. Chessell of town and the second to Percy, the baby son of Mr. and Mrs. P. Goodwin, of Wooler.

The Speed Events.

There were four races on the programme and the following was the result of each:

Free For All.

Polly Stout, R. Elmhurst, Keene	2 1 1 1 1
Viola Belle, R. Turbey Frankford	1 2 2 2
Roy Mack, Watson, Cobourg	3 3 3 3

Best time—2.21 1-4.

2.30 Race.

Belle Mahone—Dr. Johnston, Port Hope	1 1 1
Thora Patch — McMillan, of Campbellcroft	2 2 2
Lillian Patch — Watson, of Cobourg	3 3 3

Best time: 2.21¼.

2.20 Race.

Babe Direct — D. Elmhirst, Indian River	1 1 1
Butcher Girl—Stacey, Wooler	3 2 2
Lulu Brooks—Vasseau, Trenton	2 3 3
Tim Alert—Wellman, Marmora	4 dr

Best time: 2.20¼.

When the horses were scoring for the first heat in the 2.30 race, Babe Direct undertook to give a fancy exhibition of broncho bucking, but her hobbles were against her, and she came as complete a cropper as was probably ever seen on a race track, A. Elmhirst, her driver, taking a high dive over her. It looked as if the mare was done for, but she was soon on her feet, and won the race without apparent effort in straight heats.

Hal Direct won the green race, with Jack Moore second and Nellie D, a trotter, third. This race was the best two in three and the horses went fast under the three-minute mark.

The race officials were: George O. Tice, of Belleville, starter; W. S. Nelson, of Dartford, and Clayton Tucker, of Harold, judges; D. Teal, of Wooler, and Dr. Benson, of Belleville, timers.

An Old-Timer.

Charles S. Gillespie watched every race with the interest which none but a veteran in the 'sport of kings' can feel. Thirty years ago, Mr. Gillespie built the track on which the events were held, from places furnished the late E. King Dodds, of Toronto. The circuit is exactly half a mile, measuring twelve feet out from the fence. Mr. Gillespie has guided many a race horse to victory on that track, one of the best he ever handled being Lady Alexandra, owned by D. Kerr. This mare was a pacer, going without hobbles, and had a mark of 2.14.

Special Race.

E. Dunn, of Wooler, was first; W. Dunk of the English Line was second, and Tom Snarr of Wellman's Corners third, in the race for driving horses, once around the track, for a special prize donated by H. C. Coveney.

In the Horse Ring.

Horses drew a large portion of the crowd around the judging ring. The keen competition and high quality of the entrants keeping up interest to the end. Owen Henry with a clean cut little chestnut gelding carried off first for single driver under 15 1-2 hands, and first for saddle horse. William J. Ross won four firsts in the heavy draught class, and William Cowan of Codrington was again much in evidence with his fine string of Percherons, carrying off a number of firsts.

Ayrshires Take the Lead.

In the showing of cattle, Ayrshires topped the list with nearly one hundred entrants; A. Hume & Son, Menie; F. M. Rutherford, Bonar Law; E. A. McCook, Thomas Kerr, of Seymour, and Fred Hawes of Rawdon being the chief exhibitors. Hume was awarded firsts on 2-year-old bull, 3-year-old dry cow; 3-year-old milch cow, 2-year-old dry cow; 2-year-old milch cow, senior yearling heifer and senior herd. Hawes carried off first prizes on junior herd, junior yearling bull, junior yearling heifer, and senior calf.

F. M. Rutherford first on aged bull with Robinhood of Springbank; first senior bull calf, junior heifer calf and milch cow any age.

Garnet Kerr was the chief exhibitor of Jerseys, winning all the first ribbons with the exception of senior heifer calf and junior bull, which went to Wesley Brady of town.

A. F. Ward and Sons of Dartford showed a fine string of Holsteins and pulled down an even drozen red tickets; W. A. Wynn also showed Holsteins and grades.

Chas. Bedford's good herd of Shorthorns, got their ribbons without opposition.

The sheep classes were larger than usual. The exhibitors being George Hendy, Bert Stillmon and Fred Hendy of Seymour; J. C. Honey, Dartford; C. H. Curtis, Warkworth, and Dr. Alyea, Colborne.

The hog classes were fairly well filled. The poultry building was a busy place all day, and while the entries of poultry were not up to last year's record, the water fowl exceeded last year's showing and the quality of most of the entrants would do credit to a much larger exhibition. There was also a sprinkling of guinea fowl, guinea pigs and Angora rabbits, and [illegible] not least a little Boston [illegible] puppy, who occupied a box [illegible]. Perhaps the showing [illegible] was to start something [illegible] of a dog show for future fairs. Such a feature would create interest for the fellow whose chief hobby is dogs.

The Main Hall.

The show of fancy work in the Exhibit Building has never been equalled in town before. All kinds of crocheting, tatting, hardanger, embroidery, knitting, hand paintings and drawings, to say nothing about the more substantial quilts, comforters, rugs, were displayed upstairs.

Downstairs was the "home of good things to eat," cakes, pies, fruits, meats, chickens and everything one could think of were on display. Mrs. Robt. [illegible] had an appetizing tableful and everything [illegible]. The flowers on display were beautiful.

T. J. Horkins had a stand of [illegible] phones; A. L. [illegible] booth of pianos, phonographs and radios.

McIntosh's booth was a drawing card for the ladies. The latest in coats and gowns were beautifully shown.

[illegible] and Jacobs, also J. Anderson had a display of [illegible] and stoves.

Notes of the Day.

Among the distinguished visitors to the Fair were [illegible] and Fred J. [illegible], Conservative and Liberal nominees respectively, [illegible] the riding.

[illegible]

The Red Blood Food for Weak Folks

To quickly end weakness, nervousness, tired feeling, etc., millions are using Nuxated Iron, the pure organic iron like that in the blood. Increased strength and endurance often in only a weeks' time. Results guaranteed or money back. Nuxated Iron on sale at all good druggists.

NUXATED IRON

DISTRICT I.O.D.E. MET IN NORWOOD

Dominion President Gave an Interesting Address to the Ladies.

REPORTS RECEIVED

NORWOOD, Oct. 3.—The eighth annual rally of the Imperial Order of the Daughters of the Empire for this district was held on Thursday in the Foresters' Hall, Norwood. The first session began at 10.30 a.m. Mrs. B. W. Squire, Regent of the 40th Northumberland Chapter, Norwood, presided. The meeting was opened with the I.O.D.E. prayer. Mrs. McLaren of Peterboro, secretary for the district, read the report of the last year's rally, held at Port Hope. This report was received and adopted. Telegrams from Mrs. Burkholder, Provincial President, and Mrs. Jackson of the Toronto Muncipal Chapter, were received and read, expressing their regret at not being able to be present and wishing the meeting all success. Reports were then read from the different chapters, the first being the 57th Regiment Chapter, Peterboro, followed by the Peter Robinson Chapter, and the Major Bennett Chapter also of Peterboro. These all told of ways and means taken to raise money, and the use made of it when raised. All have helped in the National War Memorial scheme of the Order, and also along secondary education lines besides helping the blind, the navy, the Well Babies' Clinic, and the Peterboro Health Association. The Peter Robinson Chapter has also adopted an Armenian boy at the Home in Georgetown, and have given him their name Peter Robinson. Warkworth Chapter was reported as having disbanded. The report of the Harry Lauder Chapter, Havelock, was given by Mrs. W. Vance, and showed this Chapter in a very flourishing condition, and they intend to continue and do the best they can.

Mrs. Jno. Weir gave the report of the 40th Northumberland Chapter, Norwood. This Chapter reported the work done in the past year and also of the work undertaken for the coming year, which is to make it possible for the daughter of one of their deceased soldiers to attend Normal School by financing the same.

Campbellford Chapter reported working for their local monument. They felt humiliated to think they had not as yet a memorial.

The report of the Hastings Chapter was given by Mrs. Walter Fowlds, who spoke of the difficulties the smaller Chapters had to cope with.

Madoc was not represented, but a report had been sent in and was read by Mrs. McLaren. This Chapter emphasized visiting the sick and sending flowers, etc., to the same. The report of the Argyle Chapter, Belleville, was the last given, and they, too, were shown to be doing a splendid work.

The meeting then discussed the advisability of continuing the District Rallies, and after some deliberation, it was unanimously decided to continue holding them.

An invitation was extended and accepted to hold the 1926 Rally in Peterboro, the date to be fixed by the Chapters of that city.

The meeting then adjourned and the ladies repaired to the dining room of the United Church, where hot dinner was served to the visitors by the members of the local Chapter.

The afternoon session began at 2 o'clock. Mrs. B. W. Squire gave an address of welcome, and introduced the speaker of the afternoon, Miss Church of Toronto, the National President.

Miss Church began a very interesting address by assuring the ladies that she was glad to be at the meeting, but sorry that the Provincial President and the President of the Toronto Municipal Chapter were unable to be present. She was very much in favor of the district meetings, as the personal touch is vital to success of organizations. She thought it was advisable to name Chapters after some worthy outstanding persons, as it is an incentive to live up to a standard.

Woman's work was emphasized by the speaker and a number of different women's organizations were mentioned as doing a wonderful work. She said that the men did not seem to give the women credit for what they do. The motto of the Order, "Unity, Loyalty and Sacrifice" was quoted and it was suggested to endeavor to keep the Chapters together because each is a link in a chain and a chain is no stronger than its weakest link. Therefore, if one Chapter disbands it make the chain weaker.

At this juncture, Mr. J. Stan. Weir rendered a solo, entitled "Friends of Yesterday" followed by an encore "Keep on Hopin'."

Mrs. W. Vance of Havelock gave a short address emphasizing some of the words of the latter song "Keep on Hopin' and You'll Get There in the Morning."

Miss Una Duffield then favored the meeting with a solo entitled

"Sunrise and You," after which Mrs. George Grover spoke on "Woman's Responsibility as Voters."

Mrs. William [illegible] of the local Woman's Institute, then gave a short address, followed by Mrs. Rutter of Toronto, who in her address told of some of the outstanding features of the Womans Institute and some other women's societies.

A very successful rally was closed by the National Anthem, after which the ladies in attendance were invited to afternoon tea in the dining room of the United Church.

Fresh Air, Fresh Fruit, Beer Daily, Old Age Recipe

LONDON, Oct. 2 (United Press).—Mrs. Jane Hobden of Fulham, is dead at the age of 103. Her recipe for longevity has been fresh air, fresh fruit, and a glass of beer a day.

CROPS HELPED IN BRIGHTON DISTRICT

Tomatoes and Apples Are Good Crop This Season.

BRIGHTON, Oct. 3.—The favorable weather during the greater part of the month was of great benefit to this district, especially to the tomato growers. This crop, although blighted in places, will now be a fair one. A number of new small tomato canning factories have been operated this year by one or a small group of growers.

A very good crop of grains, both as to quantity and quality, is now assured.

The present market price for apples is considered by most local growers as too low, and having an exceptionally large crop of high quality, many are awaiting the better prices expected in two or three months.

Sunday, Sept. 27th, proved a real Rally Day when the St. Andrew's United Sunday School invited the Trinity United Sunday School to their service. Despite the rainy weather, about three hundred attended. The Trinity United scholars met in their own school-room and went in a body to the other school. The regular programme was followed, with a few extras. It is hoped that this will prove a real rally and mark the beginning of other such unions.

LADIES' AID MET

Make Plans for Fowl Supper to be Held Next Monday.

BETHANY, Oct. 3.—The regular monthly meeting of the Ladies' Aid of the United Church was held in the church Wednesday afternoon. Twelve members were present, the President, Mrs. P. C. Brown, presiding. After singing hymn "Work for the Night is Coming," prayer was offered. The Secretary being absent, Mrs. Ona Thorndyke acted in that capacity. As it is only a little over a week until the annual fowl dinner, the business was mainly appointing committees, etc., to act on that occasion.

The annual anniversary services will be held Sunday, Oct. 11th. Rev. Mr. McIntosh of Lindsay will be the preacher for the day. Services at 11 a.m. and 7 p.m. There will also be special music by the choir. On Monday the annual fowl dinner will be served in the basement, with an entertainment to follow. A good time is expected.

CADET WELL KNOWN.

Hugh Francis Pullen, Rated Midshipman, Presented With Dirk.

LAKEFIELD, Oct. 3. — Cadet Hugh Francis Pullen, son of F. Pullen, Oakville, obtained a first class certificate and also a midshipman's dirk as the best all round cadet in H.M.S. 'Thunderer' and is rated a midshipman.

The young man in question is well known in Lakefield where he spent several years as a small boy when his parents were resident in the village. Later he was a pupil at The Grove, where he passed the entrance examination to the Canadian Naval College, Halifax.

A WOUND IS AN OPEN DOOR

[illegible]

ITALIANS FIGHT AFRICAN REBELS

Killed Thirty and Wounded Fifty in Engagement at Gel-el-Faied.

LOST FOUR MEN.

BENGASI, Italian Northern Africa, Oct. 3.—(Canadian Press).—Thirty rebel tribesmen were killed and fifty wounded in an engagement with Italian forces at Gel-El-Faied. The Italians lost four men, including a captain, while nineteen were wounded.

DISPLAY OF HORSES

(Continued from Page 1).

fairs are considered incomplete without this pleasant nursery feature.

The proud mothers of the finest hopefuls were: 1, Mrs. J. Rashotte, 2, Mrs. H. J. Fisher.

Carriage Horses.

Team Carriage Horses, 15 hands and under—1, D. Fleming; 2, J. Weir; 3, F. Renauld.

Single Horse, over 15½ hands—1, C. Vance; 2, F. Renauld.

Single Horse, 15½ hands and under—1, W. Hodgins; 2, S. P. Hagerman; 3, M. Grills.

Stallion, any age—1, Jas. Wims. Brood Mare—1, J. Wims; 2, C. Rush. Foal, of 1925—1, J. Wims; 2, C. Rush.

Special.

Best Lady's Turnout—1, D. Fleming; 2, S. P. Hagerman; 3, C. Vance.

Gentleman's Turnout—1, W. Hodgins; 2, D. Fleming; 3, S. P. Hagerman

Best Family Horse—1, J. W. Yateman; 2, S. P. Hagerman; 3, C. Vance.

General Purpose Horses.

Team—1, A. Garret; 2, F. Blakley; 3, D. Healey.

Brood Mare—1, A. Baker; 2 and 3, Earl Graham.

Colt, 3 years—1, C. Rush, 2, M. Meraw.

Colt, 2 years—1, A. Dean; 3, P. V. Finnegan.

Colt, 1 year—1, A. Dean.

Foal, 1925—1 and 2, E. Graham; 3, A. Baker.

Agricultural Horses.

Team—1, W. H. Hicks; 2, W. La Berge. Brood Mare—1, J. L. Newton; 2, M. Meraw. Colt, 3 years—1, W. La Berge. Colt, 2 years—1, A. Dean. Colt, 1 year—1, M. Meraw; 2, J. L. Newton. Foal, 1925—1, M. Meraw; 2, J. L. Newton.

Draught Horses.

Stallion, any age—1, A. Dean. Team—1, P. Downey; 2, J. L. Newton. Colt, 3 years—1, J. L. Newton.

(To be Continued.)

FESTIVAL SERVICE.

Rev. G. J. Bousfield, of St. Luke's, Minister at Evening Service.

LAKEFIELD, October 3. — The harvest festival services of St. John's church will be held on Sunday, Oct. 4th. Rev. G. J. Bousfield of St. Luke's, Peterboro, will be the special preacher at the evening service.

The most powerful foghorn in the world is to be set up near Cherbourg, France. The horn will be audible at a distance of thirty miles.

WHEN USING WILSON'S FLY PADS

Best of all Fly Killers 10c per Packet at all Druggists, Grocers and General Stores

OBITUARY.

MRS. GEORGE SCOTT.

TRENT RIVER, Oct. 3. —The death took place on Friday night of one of the most highly esteemed citizens of Trent River, in the person of Dorothy Waters, beloved wife of George Scott, aged 78 years and 1 month, after a week's illness. She leaves to mourn her loss her husband, one daughter, Mrs. W. H. Tedford, of Peterborough, who has been in constant attendance during her mother's illness, and two sons, Fred of Trent River and John of Havelock.

The funeral will be held on Monday afternoon at 2.00 o'clock and will be under the auspices of Boyne Lodge 179, L.O.B.A., of which lodge Mrs. Scott was Past Worthy Mistress. The service will be at her late residence and interment will be made in Maple Grove cemetery.

Forged English banknotes have been circulating in such numbers lately that in one restaurant in London nearly 100 were passed to the cashier in a single week.

ANGLICAN. ST. JOHN'S CHURCH.

Rev. R. C. Blagrave, D.D., Vicar.

Harvest Festival Services

8.30 a.m., Holy Communion.

11 a.m., Choral Communion and sermon.

3 p.m., Sunday School and Bible Classes.

7 p.m., Evensong and sermon.

Major Rev. W. E. Kidd will preach at both services.

Frederick G. Mann, Organist and Choir Master.

ST. LUKE'S CHURCH.

Cor. Rogers and Robinson Streets. Rev. Geo. J. Bousfield, B.A., Rector.

Services at 8 a.m., 11 a.m. and 7 p.m.

Sunday school at 3 p.m.

Holy Baptism by Appointment.

ST. GEORGE'S CHURCH.

(Rev. J. L. Hughes, Rector.)

Braidwood Avenue — South Peterborough.

Harvest Thanksgiving Services. 17th Sunday after Trinity.

8 and 11 a.m., Celebration of the Holy Eucharist and administration of Holy Communion.

10 a.m., Children's Service.

7 p.m., Evensong.

The Rev. G. J. Bousfield, Rector of St. Luke's church will address the children at the 10 a.m. service and preach at the 11 a.m. service.

ROMAN CATHOLIC. ST. PETER'S CATHEDRAL.

Low Masses at 7.30 and 9.00 a.m.

High Mass: 10.30 a.m.

Vespers: 7.00 p.m.

MISCELLANEOUS. TRUTH MISSION.

REV. DAVID McKEE, PASTOR.

Sunday school, 9.45 a.m.

Morning service, 11 a.m.

Morning subject, "Have Faith in God."

Evening service at 7 p.m.

Evening subject "Remember Lot's Wife."

You are cordially welcome to these meetings.

ASSEMBLY HALL.

Christians gathered in the name of the Lord Jesus, will D.V. hold meetings, as follows:

Sunday: Sunday School, 9.45 a.m. Breaking Bread, 11 a.m.; Gospel Meeting, 7 p.m.

Wednesday: Prayer Meeting, 8 p.m.

All are very cordially invited.

"Ye must be born again."—John 3:7

NAZARENE MISSION.

(Over Nugent's Drug Store, in the Woodman's Hall.) Come and enjoy old time meetings and preaching.

Hours of Service: Sunday school, at 9.45 a.m. Preaching at 11 a.m. Evening service at 7.45 p.m.

Prayer meeting, Tuesday evening at 7.45 p.m.

PARK ST. BAPTIST CHURCH

REV. NORMAN B. McLEOD, B.A., Pastor.

11 a.m.; "A MAN BOLD ENOUGH TO TALK BACK TO GOD"

3 p.m.; SUNDAY SCHOOL AND BIBLE CLASSES

7 p.m.; "WILL THE NAME OF JESUS EVER DIE?"

Bethany Tabernacle

George Street

SUNDAY SCHOOL, 10.00. MORNING WORSHIP, 11.00

EVENING SERVICE, 7.00

Subject: "CHRIST'S SADDEST WORDS"

YOU ARE WELCOME. REV. R. KEITH MILLS

GOSPEL HALL

MORNING SERVICE - - - - 11 O'CLOCK

SUNDAY SCHOOL - - - - 3 O'CLOCK

Gospel Song Service

AND GOSPEL ADDRESS, 7 O'CLOCK

[illegible]

—THE UNITED CHURCH OF CAN[ADA]

Continuing the PRESBYTERIAN, METHODIST [AND] CONGREGATIONAL CHURC[HES]

ST. ANDREW'S

REV. J. W. GORDON, M.A., B.D. Minister.

11 A.M.—COMMUNION.

7 P.M.—I. CORINTHIANS, 13.

3 P.M.—SUNDAY SCHOOL.

Mr. John Crane, Director of Music

Mrs. Dorothy Allan Park, Soloist

YOU ARE WELCOME

UNITED CHURCH OF CANADA

SPRINGVILLE CHU[RCH]

REV. A. H. McCONNACHIE [illegible]

AT 11 a.m.—"THE CHURCH OF [illegible]

ST. JAMES

11 a.m.—The Quest [illegible]

7 p.m.—The Quest [illegible]

Special Music [illegible]

[illegible] ther?! [illegible] DA [illegible] and [illegible] [WALT]ER BAKER & CO. Limited ESTABLISHED 1780 DORCHESTER, MASS. CANADIAN MILLS AT MONTREAL Booklet of Choice Recipes sent free

GEOR[GE ST.]

[illegible]

TRIN[ITY]

[illegible]

[illegible]ick, Soviets [illegible]tribution

[illegible] — Canada has too [illegible] authorities and must [illegible] amusements [illegible] provincial [illegible] theatres will [illegible] cities, while [illegible] converted into mo[illegible]. [illegible] by the Moscow Education, showed [illegible] city contained 344 theatres, clubs and motion picture theatres, providing accommodation for 75,000 persons.

[illegible] many it is imagined that the [idea] of athletics for women is a [mod]ern one. But history shows it was practised in the days of [ea]rly Greeks, when women were [engaged] in such competitions as running, throwing the discus, and wres[tling].

No Houses To Spare So Museums Get "Rent" Signs

PARIS, October 3. Canadian Press. — "House for Rent" and "Apartment for Rent" signs have become so rare in Paris because of the great demand for quarter, that the Carnavalet Museum which preserves things which are passing from the life of the city, has gravely accepted specimens for exhibition.

The housing shortage here, even worse than that of London since the war, have been aggravated by the heavy tourist traffic of the summer, and the crowds attracted by the exposition of decorative arts.

The Manx Derby, which takes place this month, recalls the little-known fact that horse-racing in the Isle of Man dates back to 1687, long before the sport was known in any other part of the British Isles.

KNOX

11 a.m.—Salvat[ion]

2.45—CHURCH SCHOOL

7 p.m.—Romola [illegible]

ALL SAIN[TS']

Rev. J. Douglas Patterson, Rector.

11 A.M.—Holy Communion. 4 P.M.—Holy Baptism.

3 P.M.—Sunday School. 7 P.M.—Evening Prayer.

The Rector Will Preach at Both Services.

ST. PAUL'S PRESBYTERIAN CHURCH

Rev. Wm. Allan

MINISTER

11 A.M.—SACRAMENT OF THE LORD'S SUPPER

Special Thanksgiving Service at 7 P.M. Subject:

"LOVE THAT IS BETTER THAN WINE"

Musical Director, Martin E. Chenhall, A.R.C.O.

Soloist, Miss Greta Lallier.

SUNDAY SCHOOL AT 3 P.M.

MID-WEEK SERVICE, WEDNESDAY AT 8 P.M.

A Cordial Welcome is Extended to Visitors and Strangers

Manse Telephone 2040

MURRAY STREET BAPTIST CHURCH

REV. C. W. ROSS, D.D., Pastor

11 A.M.—Rally Service of Church and Sunday School. Rev. G. R. Welch, of Toronto, special speaker.

3 P.M.—Rev. G. R. Welch, B.A.

7 P.M.—Observance of the Lord's Supper.

[illegible]

Evening Examiner

[illegible] Business Office, 1856. Private [illegible] Exchange to all Departments.

[illegible] a Member of the Audit Bureau of [illegible]

Daily Examiner, published every lawful [illegible] Peterborough Examiner, Limited. Office, [illegible] street. $6.00 per year, delivered in city; [illegible] by mail, $4.00 a year.

Weekly Examiner, published every Thursday. [illegible] $1.50 a year.

U. S. REPRESENTATIVES

[illegible] U. S. Representative—W. H. Stockwell, [illegible] Building, Chicago, Ill.

[illegible] York—Chas. F. Miller, 225 Fifth Avenue.

[illegible] Rates on application.

R. M. GLOVER, Managing Director.

SATURDAY, OCTOBER 3, 1925.

[illegible] IAL NOTES AND COMMENT.

[illegible] adian eligible to vote should resolve [illegible] ll see him make use of his franchise.

[illegible] ng you hear is the sound caused by [illegible] munists acclaiming Ramsay MacDon-[illegible]

[illegible] Liberals and Conservatives in Toronto [illegible] full of fight that they are taking it [illegible] er instead of upon the opposition.

[illegible] on with Fire Prevention Week, it is [illegible] fire prevention is not a science, but

[illegible] gan that is well worth remembering [illegible] ch day keeps the firemen away.

how many of these are observed in the homes of Peterboro.

The Examiner suggests that each householder checks up the conditions in his house in accordance with these instructions;

Don't permit rubbish to accumulate in basements, workshops or anywhere about the premises. Clean property seldom burns.

Don't burn trash, brush or rubbish near buildings, fences or other property, nor permit children to do so.

Don't keep ashes in wooden boxes or deposit them against wooden buildings or partitions. Keep in non-combustible receptacles.

Don't change your electric wiring without consulting a competent electrician.

Don't hang electric light cords on nails.

Don't fail to take precautions with electric flat-irons and always use with signal light.

Don't fail to place metal protection under all stoves and protect woodwork where stoves or furnaces are close to walls.

Don't pass stove pipes through ceiling, roofs or wooden partitions.

Don't neglect to have all flues cleaned, examined and repaired at least once each year.

Don't fail to provide screens for open fireplaces.

Don't connect gas stoves, heaters or hot plates with rubber hose.

Don't use gasoline or benzine to cleanse clothing near an open flame, light or fire. Use non-flammable cleaner.

Don't use kerosene, benzine or naphtha in lighting fires or to quicken a slow fire.

Don't use liquid polishes near open lights. Many such compounds contain volatile flammable oils.

Don't thaw frozen pipes by applying a torch or open flame of any kind. Wrap pipes loosely with cloths and pour on hot water, or send for a plumber.

Don't allow children to play with matches. Keep matches in closed metal box.

Don't go into closets with lighted matches or candles.

Don't fail to remember that there is always danger from the discarded cigarette and cigar stub.

TAX REVISION.

So intolerable is the weight of taxation felt to [illegible] the business interests of the country, that a [illegible] Canadian tax conference was organized some [illegible] ago for the purpose of discovering and enforcing a remedy. The annual conference is now in session [illegible] where definite suggestions are being [illegible]. That something effective will have to be [illegible] is evident, for the handicaps imposed on Canadian business by reason of onerous taxation burdens [illegible] the severity of foreign competition [illegible] business taxation is one which [illegible] citizen to a vital degree. Ultimately [illegible] come out of the consumer's pocket; [illegible] business enterprise strikes directly [illegible] earner who is dependent on the prosperity [illegible] and who is ultimately concerned with [illegible] of living costs. Whether the remedies [illegible] the tax conference are the right [illegible] is a matter for debate. The Governments [illegible] have money with which to carry on the [illegible] of the country, and if relief to the extent [illegible] conference speakers is granted, extra [illegible] will have to be imposed. That [illegible] extravagant cost of government is [illegible] solution lies in increasing economy [illegible] Provincial and municipal governments [illegible]. The private individual, whether [illegible] business or earns his income as a [illegible] perforce to curtail his expenditure [illegible] changed conditions of the times. [illegible] must follow suit.

[illegible] plan of replacing the present sales [illegible] of 1 per cent. on the gross sales of [illegible] where they are in excess of $5,000 a year, [illegible] with a similar tax on persons and institutions [illegible] gross income of more than $5,000 per [illegible] received a favorable reception. He is [illegible] the approval of wage-earners, also, for [illegible] that the statutory exemption be increased [illegible] $1,000 to $2,000 for the single [illegible] from $2,000 to $5,000 for the married [illegible]. He goes farther and proposes that [illegible] normal tax be kept down to four per [illegible] all super taxes be reduced to those [illegible] the United States. It is a consummation devoutly [illegible] to be wished; but it is to be feared that such [illegible] reductions, for the time being at any rate, [illegible] beyond the wishing stage. It is certainly [illegible] that a good proportion of the money thus [illegible] the wage-earner would go into business to [illegible] general prosperity of the country. But [illegible] the enormous loss in national revenue be [illegible]. Every one feels that the contributions [illegible] the purposes of government are too high, [illegible] not possible, by merely taking thought, to [illegible] down in this ruthless manner. No work-[illegible] of sales taxation could accomplish a [illegible] magnitude, and no change of heart on the [illegible] Governments, however sincere, could bring it [illegible] but there is no denying that a change of [illegible] desirable. As the Citizens' Research Bureau [illegible] Governments, when they find revenues from [illegible] source decreasing, due frequently to the de-[illegible] incomes of the taxpayers, instead of cutting [illegible] expenditures, are prone to look for new sources [illegible] revenue." A reduction in income tax would mean [illegible] corresponding increase on something else.—Hamilton Spectator.

EDITORIAL NOTES AND COMMENT.

[illegible] trouble seems to be that a man's soul mate [illegible] sole mate.—Philadelphia Enquirer.

[illegible] Mr. Dawes says it is too hot to talk. This looks [illegible] new record.—Detroit News.

[illegible] While you read this Henry Ford made ten dollars [illegible] and just as much if you didn't.—Brandon Sun.

[illegible] cares little if his hair keeps on getting [illegible] just as it keeps on.—Chicago News.

[illegible] Thank the Lord you are not perfect. Think how [illegible] you would be.—Motor Coach.

[illegible]

STORM [illegible] COST FO[illegible]

Track Veloci[illegible] When [illegible] Cut[illegible]

LIGHTNING [illegible]

DETROIT, O[illegible] Press).—A storm [illegible] plunged Detroit a[illegible] cities into the da[illegible] more than half an [illegible] cost four lives, result[illegible] bable fatal injury of two others and the less serious injury of ten more.

Two section workers were killed and twelve others injured when the velocipede and three trailers on which they were riding on the Wabash tracks near Milan, Mich., was struck by a Chicago to Detroit passenger train. Darkness prevented the men seeing the approaching train. Two men met instant death at Lansing when struck by lightning.

The dead section workers are Joseph Cutello, 35, foreman, St. Louis, Mo., and W. J. Jones, 32, the latter a negro, whose home was given as Kansas City, Mo. Alexander L. Rode and Rudolp Bon, employees of a Lansing motor car company, met death when the platform on which they were standing was struck by lightning.

A combination of fog, low-hanging clouds and a thunderstorm caused the day-time darkness in Detroit, the weather bureau explained.

SPANISH OCCUPY KRIMS QUARTERS CAPTURE STORES

Houses in Adjir Showed the Marks of Heavy Bombardment.

ENEMY DISAPPEARED.

MELILLA, Spanish Morocco, Oct. 3.—(Canadian Press).—Ajdir, stronghold of the rebellious Riffian leader, Abd-El-Krim, was occupied by the Spanish forces yesterday morning. The enemy had disappeared.

The Spaniards immediately took possession of heights dominating the town and the fertile land on the left bank of the Ghis River, just to the east of Ajdir. Large stocks of war material were captured.

All the houses in Ajdir showed signs of having been hit by Spanish artillery, while the castle where Abd-El-Krim had his headquarters showed damage from air bombardments.

FEZ, French Morocco, Oct. 3.— [illegible]

[illegible] ADET MOVEMENT [illegible]

Other [illegible] given are drawn [illegible] from Abd[illegible] Beni-Gorfet [illegible] ish zone, [illegible] Gueznaia, in [illegible]

RHEUMAT[illegible] CAN [illegible]

By D[illegible]

Rheum[illegible] the blood [illegible] charged [illegible] ting up in [illegible] cles and jo[illegible] or sharp wi[illegible] but the cause [illegible] and to get relief [illegible] through the blood. As [illegible] er and nerve tonic Dr. [illegible] Pink Pills are unsurpassed, [illegible] that reason do not fail to give [illegible] to rheumatic sufferers when [illegible] fair trial. Among the [illegible] sufferers who have proved the value of this medicine is [illegible] Simeon J. Tatton, Indian [illegible] Sask., who says:—"For [illegible] years I was an intense suff[illegible] rheumatism and until I [illegible] use of Dr. Williams' Pink [illegible] treatment that I took helpe[illegible] The trouble grew [illegible] could not move around [illegible] without help, and [illegible] give up and go to [illegible] not tell how much [illegible] I could not bear [illegible] come near me [illegible] neighbors strong[illegible] Dr. Willi[illegible] [illegible]

[illegible] Imperfect Rest—T[illegible]

[illegible] SANI[illegible]

VOICE OF THE PEOPLE.

All letters bearing on the pending General Election or political questions must bear the authentic name of the writer for publication. No letter will be published without the writer's name. This step is taken to protect the candidates from anonymous attacks and to assure Examiner readers of the legitimacy of the expressions of opinion in the communications.

NOTE WELL

Owing to space limitations no letter can be published that contains more than 300 words.

FROM HON. G. N. GORDON.

To the Editor of The Examiner.

Dear Sir.—I have sent the following letter to Mr. J. F. Lillicrap, Lakefield, Ont., replying to a letter published in The Examiner:

Trent Canal.

I beg to acknowledge your favor of the 27th inst. The proposed work at Young's Point Lock has been investigated by engineers, and they report that it is necessary.

The leakage is very great, and the lock is in a state of disrepair.

The preservation of the level of the waters in the Trent Canal is a very important factor in the industrial life of both Lakefield and the City of Peterborough.

The Hydro Electric Power Commission of Ontario pays rental for all the water it uses, so that the expenditures are, in part, paid for by the rental from the Ontario Commission.

The Quaker Oats was influenced considerably in building at Peterborough, the largest flour mill in the British Empire, in the hope that the Canal might be completed at an early date to permit that company to transport its grain from Geogian Bay to its plant here. I have not lost faith in the plan of developing the Trent Canal as a means of transportation.

In addition to that it is a most important source of power, and unless there is a surplus of power close to Peterborough and Lakefield, we cannot expect any new factories to come to the City or to Lakefield.

I thank you for drawing this matter to my attention, but I have been firmly convinced that this work is necessary.

Yours faithfully
(Signed) G. N. Gordon.

Wise and Otherwise.

Science owes its development to students attending to intimations over looked by the generality. —Butler.

• • •

He is but a weak man who cannot twist and weave the threads of his feeling, however firm, however tangled, however strained or however strong, into the great cable of purpose, by which he lies moored to a life of action. —Marcel.

• • •

The hand that follows intellect can achieve. —Michael Angelo.

• • •

Of all the passions, jealousy is that which exacts the hardest service and pays the bitterest wages. Its service is—to watch the success of our enemy; its wages—to be sure of it. —Colton.

• • •

As for jest, there be certain things which ought to be privileged from it; namely, religion, matters of state, great persons, any man's present business of importance, any case that deserveth pity. —Bacon.

• • •

There is no virtue so truly great and godlike as justice. —Addison.

• • •

The improvement of the understanding is for two ends: First, for our own increase of knowledge; secondly, to enable us to deliver and make out that knowledge to others. —Locke.

• • •

Labor is discovered to be the grand conqueror, enriching and building up nations more surely than the proudest battles. —Channing.

A THOUGHT.

PORCUPINE QUILLS, FEATHERS AND HOT TAR.

Malice never tries to wound a stranger. It always selects an acquaintance or picks on a personal friend.

But life would be a mere flea bite if we were to run down all the insinuations and suspicions uttered against us.

You remember the old story about the man who was ordered to do penance for slandering an innocent friend? It seems that the scandal-peddler was called to account by the priest, and the good Father directed him to drop a feather in every front yard along the village street.

When the scandalmonger returned to the priest and reported his penance performed, he was then told to go out and collect up all the feathers.

The gossip protested that this would be impossible, adding: "Most of the feathers have blown away."

"Right," replied the Priest. "No matter how hard you try, you can never gather back the words you have so thoughtlessly scattered."

I, Personally, I think the slandermonger, the scandalizer, is by far [illegible] of society and should be [illegible] from [illegible] organization on second offence.—The [illegible]

REPORT DENIED.

Owner Says Beaverbrook [illegible] No Charge of [illegible]

[illegible]

CATTLE, GRAIN AND PRODUCE

Peterboro—Toronto—Montreal Winnipeg

CANADIAN GRAIN

MONTREAL, Oct. 3 (Canadian Press).—The export trade in Canadian grain on the Montreal market yesterday was again very quiet, the demand from foreign buyers for Manitoba grades of wheat being still of a very indifferent character and in consequence the volume of business was small. There was a steady enquiry for oats and as the prices bid for No. 1 and No. 2 feed grades were in line with some exporters' views, sales of a few loads were made. Cables received from London stated that sales of No. 1 Northern wheat were made in that market at 48s-7 1-2d per quarter for October shipment.

There was no improvement in the movement of cash grain in the local market owing to the fact that the demand from all sources was limited, but as the offerings were none too large the tone of the market remained steady and prices were unchanged. Car lots of Ontario and Quebec No. 2 white oats were quoted at 50 1-2, No. 3 white at 48 1-2 to 49 cents, and No. 4 white at 46 1-2 to 47 cents per bushel, ex-store.

There was no important change in the condition of the spring wheat flour market, the undertone being easy, but no change in prices were announced. A fair export and domestic trade was transacted in this direction. The Winter wheat flour market was quiet but steady.

The market for millfeed was steady under a good demand. There was little business done in standard grades of rolled oats, but prices were firm.

The quality of new crop hay is turning out to be very disappointing to dealers, as the bulk of it is grading No. 3 and under and in consequence the volume of business with outside sources is checked to some extent, as they only want top grades. The tone of the market remains steady with car lots of good No. 2 Timothy selling at $14 per ton; clover mixed hay at $12 per ton, and No. 3 timothy hay at $10 to $10.50 per ton, ex-track.

There was no actual change in the local egg situation, prices for all grades being fully maintained with a fair amount of business passing in a wholesale jobbing way and the market was moderately active. The receipts were 2,740 cases, as compared with 1,382 for the same day last week, and 3,172 for the corresponding day a year ago.

A fair trade continues to be done in potatoes owing to the fact that supplies coming forward are just about sufficient to meet the daily requirement. The tone of the market was firm and prices were unchanged with sales of New Brunswick Cobblers at $1.20 per bag of 90 lbs., and Quebec varieties at $1.00 to $1.10 per bag of 90 lbs., ex-track.

The receipts of butter yesterday were 3,531 packages, as compared with 3,332 for the same day last week, and 9,133 for the corresponding day a year ago. There was some demand from foreign buyers for pasteurized creamery butter and it was reported that sales of odd lots were made at 220s. per cwt., which was equivalent to 51c per lb., and cables received from Liverpool and Glasgow stated that sales of Canadian butter were made in these markets at 218s. per cwt. There was no important change in the condition of the local market, prices being steady but the volume of business on the whole was small.

The receipts of cheese yesterday were 8,793 boxes, as against 9,056 for the same day last week, and 6,295 for the corresponding day a year ago. The feature of the trade was the renewed strength that developed in the market owing to the increased demand from English importers at advanced prices, and sales of Western No. 1 white and colored were made at 120s. per cwt., which was equivalent to 25c per lb. A fair volume of business was done and the market closed 1-2c per lb. higher.

CHEESE AUCTION

MONTREAL, Oct. 3 (Canadian Press)—At the United Dairymen Co-operative auction sale of Ontario cheese held here yesterday, there were 1,146 boxes offered, of which 595 boxes No. 1 colored sold at 24 3-4c per lb., which price was 13-16c per lb. higher than a week ago, and 24 11-16c per lb. was bid for 551 boxes No. 1 white with 24 3-4c per lb asked.

STERLING EXCHANGE

MONTREAL, Oct. 3 (Canadian Press). — Sterling exchange rates were quoted here yesterday as follows:

Sterling demand $4.83 3-8.
Sterling cables $4.83 7-8.

CHICAGO WHEAT

CHICAGO, Oct. 3 (Canadian Press).—Discrediting of reports that Russia has been a big purchaser of Canadian wheat led to a decline in wheat values yesterday, after an early advance. Closing quotations on wheat were unsettled at the same as yesterday's finish to 1 cent lower, new style, December $1.35 to $1.35 1-4, and May $1.36 1-2 to $1.36 3-4, with corn 1-4 to 1-2 cent up; oats unchanged and provisions unchange to 15 cents down.

Unexpected strength of wheat quotations at Liverpool did much to give temporary countenance to advices about the Russian wheat trade, advices which for once had a tendency to lift prices. Liverpool reports said arrivals of Russian wheat were of poor quality, and that the vessel chartering in Russia had been suspended. The effect of the Liverpool news was greatly heightened here by Winnipeg reports that the Soviet State of Chita in Siberia had placed orders of 10,000,000 bushels of Canadian wheat, and that other large quantities of Canadian wheat and flour had been bought for the Orient.

Heavy selling, however, became the rule instead of active buying in the Chicago wheat market when, toward the end of the day, the talk about Russian buying in Canada was apparently shown to be baseless. Canadian as well as United States exporters characterized the reports of such buying as buncombe. Meanwhile, word that dry weather prevailed in Australia, and that Australian wheat was being taken for India, failed to act as much of an offset for the weakness of the wheat market here as the day drew to a close. Lowest prices reached were made in the last hour, with early buyers trying to unload.

Corn and oats were firmer than wheat, helped by the fact that the corn receipts are light, and that the country is offering no corn to speak of.

Provisions were weakened by a further break in hog values, making the total fall of the hog market $1 for the last three days.

CHICAGO LIVE STOCK

CHICAGO, Oct. 3 (Canadian Press). — Cattle—Receipts, 4,000; clearance on all classes good; generally steady; canners strong; bulk grass and short feed steers 7.50 to 9.50; sprinkling short fed kind, 10.00 to 12.00; best yearlings and matured steers, 13.75; load Dakota grassers scaling 1,136 pounds, 9.60; others, 7.00 to 8.75; most canners and cutters, 3.25 to 3.85; bologna bulls largely 4.75 to 5.25; bulk bealers to packers, 13.50 to 14.00; few, 14.50; outsiders upward to 15.50.

Hogs—Receipts, 19,000; opened 25 to 40c lower and closed 40 to 50c lower than yesterday's best prices; bulk good and choice, 140 to 325 pound average, 12.60 to 13.00; early extreme top, 13.15; desirable 240 to 325 pound butchers, 12.50 to 12.70; packing sows mostly 10.90 to 11.25; bulk strong weight killing pigs, 12.25 to 12.75; shippers took 8,000; estimated holdover, 10,000.

Sheep—Receipts, 13,000; fat lambs strong to 25c higher; natives showing most advance; top range lambs, 15.90; bulk, 15.75 to 15.90; natives upward to 15.85; bulk, 15.25 to 15.75; culls mostly 11.50 to 12.00; feeding 15.75; fat sheep steady; bulk native ewes, 6.50 to 7.50.

During the past year dust explosions in mills and factories in the United States resulted in the loss of fortyfive lives and the destruction of property to the amount of three million dollars.

Build Dollar by Dollar

DON'T neglect to open a savings account because you may have no large amount of money to deposit. The Dominion Bank will accept deposits of $1.00 and upwards.

Open an account now and add small amounts regularly. You will be surprised to see how rapidly your savings will grow.

THE DOMINION BANK

PETERBOROUGH BRANCH,

JOHN CRANE, ... Manager.

DOMINION EXPRESS TRAVELLERS' CHEQUES

An important fact about CHEVROLET

A STURDY Banjo-Type Rear Axle is one of the many big car features to be found on the New Chevrolet—it is a husky axle that will handle all the famous power of the Chevrolet motor. Hills—mud—sand—every difficult road condition yields to the unfailing power transmitted through this rear axle.

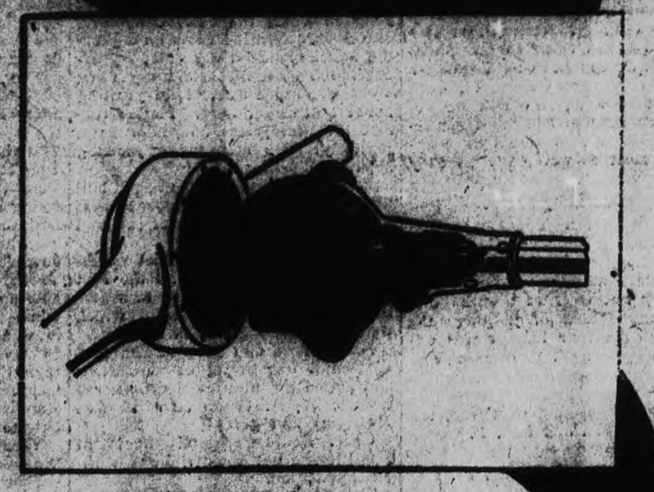

A Sturdy Banjo-Type Rear Axle

HOWSON GARAGE
388 Water St. Phone 1347

CHEVROLET

CORPORATION OF THE CITY OF PETERBOROUGH
CITY TREASURER'S SALE OF LANDS FOR ARREARS OF TAXES

TO WIT:—

By virtue of a Warrant issued under the hand of the Mayor and the Seal of the Corporation of the City of Peterborough, bearing date the [illegible] day of March, 192[illegible], and to me directed, commanding me to levy upon the several parcels of land hereinafter described, for Arrears of Taxes due thereon, together with all [illegible] [illegible] [illegible]

[illegible]

Automobil Chances

There are many of them for the carefully planning prospective purchaser who takes advantage of the Want Columns in The Examiner.

[illegible]

Renew Your Subscription

Pick Me Up
MINTO TEA

STORM PHENOM. COST FOUR LIVES

Track Velocipede Hits Train When Darkness Cut Vision.

LIGHTNING KILLED 2.

DETROIT, Oct. 3. — (Canadian Press).—A storm phenomenon that plunged Detroit and other Michigan cities into the darkness of night for more than half an hour yesterday cost four lives, resulted in the probable fatal injury of two others and the less serious injury of ten more.

Two section workers were killed and twelve others injured when the velocipede and three trailers on which they were riding on the Wabash tracks near Milan, Mich., was struck by a Chicago to Detroit passenger train. Darkness prevented the men seeing the approaching train. Two men met instant death at Lansing when struck by lightning.

The dead section workers are Joseph Cutello, 35, foreman, St. Louis, Mo., and W. J. Jones, 32, the latter a negro, whose home was given as Kansas City, Mo. Alexander L. Rode and Rudolp Bon, employees of a Lansing motor car company, met death when the platform on which they were standing was struck by lightning.

A combination of fog, low-hanging clouds and a thunderstorm caused the day-time darkness in Detroit, the weather bureau explained.

SPANISH OCCUPY KRIMS QUARTERS CAPTURE STORES

Houses in Adjir Showed the Marks of Heavy Bombardment.

ENEMY DISAPPEARED.

MELILLA, Spanish Morocco, Oct. 3.—(Canadian Press).—Ajdir, stronghold of the rebellious Riffian leader, Abd-El-Krim, was occupied by the Spanish forces yesterday morning. The enemy had disappeared.

The Spaniards immediately took possession of heights dominating the town and the fertile land on the left bank of the Ghis River, just to the east of Ajdir. Large stocks of war material were captured.

All the houses in Ajdir showed signs of having been hit by Spanish artillery, while the castle where Abd-El-Krim had his headquarters showed damage from air bombardments.

FEZ, French Morocco, Oct. 3. — (Canadian Press).—Everything is overshadowed by the news of the capture by the Spanish forces of Ajdir, headquarters of the rebellious Moors, which is regarded as the greatest reverse yet suffered by the insurgent chieftain, Abd-El-Krim, and as marking the beginning of the end for him.

Although it was expected for the last forty-eight hours, the event nonetheless made the deepest impression, which was augmented by news from reliable native sources that the Djebala tribes, the backbone of Abd-El-Krim's coalition, intend to withdraw from the struggle. This, it was declared at French headquarters, foreshadows the complete breaking up of the Riffian forces.

Other tribes, it was pointed out, are drawing away more and more from Abd-El-Krim, notably the Beni-Gorfet tribesmen, in the Spanish zone, and the Metalsa and Gueznaia, in the French sector.

RHEUMATIC PEOPLE CAN NOW FIND RELIEF

By Driving the Poisonous Acid From the System.

Rheumatism attacks people when the blood is thin and watery, or charged with impurities, thus setting up inflammation of the muscles and joints. Cold, wet weather or sharp winds may start the pains, but the cause is rooted in the blood and to get relief it must be treated through the blood. As a blood builder and nerve tonic Dr. Williams' Pink Pills are unsurpassed, and for that reason do not fail to give relief to rheumatic sufferers when given a fair trial. Among the rheumatic sufferers who have proved the great value of this medicine is Mrs. Simeon J. Tatton, Indian Head, Sask., who says:—"For over two years I was an intense sufferer from rheumatism and until I began the use of Dr. Williams' Pink Pills no treatment that I took helped me any. The trouble grew so bad that I could not move around the house without help, and finally I had to give up and go to bed. Words cannot tell how much I suffered, and I could not bear to have anyone come near me. Finally one of my neighbors strongly urged me to try Dr. Williams' Pink Pills and I decided to do so. In the course of a few weeks I could feel an improvement, and I was able to get up. I kept on taking the pills until all traces of the trouble were gone, and I could again do my housework, feeling like a new person. Three years have passed since that and there has never been the slightest return of the trouble, so that I feel safe in saying that the relief brought by this medicine is permanent."

You can get the pills from your druggist, or by mail at 50 cents a box from The Dr. Williams' Medicine Co., Brockville, Ont.

COMMISSION IS AUDIENCE FOR MILLERS' PLEA

C.N.R. Counsel Submits Milling Industry is Not Suffering Any.

EXPORT HAS RISEN.

Canada Exported 4 1-4 Million Bushel of Flour to Gt. Britain.

OTTAWA, Oct. 3. — (Canadian Press).—Hearing was concluded yesterday afternoon in the application before the Railway Commission of Ontario Millers for a reduction of railway rates on flour and grain to meet American competition. In answer to the argument of the millers interests that the rate of 18 1-2 cents per cwt. from Port Colborne to New York was unfair and should be reduced to 16 1-2 cents on 70 per cent. of the Chicago to New York rate, Frank Watson, K. C., counsel for the C. N. R. maintained that the Canadian Milling industry was not suffering under the existing rates.

Mr. Watson pointed out that the export of flour by Canadian Mills had risen from 6,886,000 barrels in 1920 to 12,000,000 barrels in the last named year the United States exports of flour to the United Kingdom were only 1,451,000 barrels, while Canada exported 4,252,000 barrels to that country in the same year.

Regarding the application for a reduction of the Port Colborne to New York rate, Mr. Watson feared that it would lead to a reduction in the rate to Canadian Ports, which was already low. Over the Canadian National this 18 1-2 cent rate covered over 1,200 miles and any reduction would reduce earnings unwarrantedly.

E. P. Flintoft, K. C., for the C. P. R., objected that a reduction in the Port Colborne to New York rate would throw the present flour rate out of range. All other rates would have to be changed, as the present rates fixed in 1924 were designed to put all the Lake and Bay milling points on an equality. Moreover, the Canadian commission could not control the American roads and it would be impossible to enforce the reduction unless the United States would willingly accept their share of the rate. Mr. Flintoft handed in to the board a statement showing the grain and flour rates to Canadian and United States ports. This showed that on a mileage basis the rate on flour from Goderich, for example was on each 100 pounds only decimal 50 cents to Montreal, decimal 58 cents to Quebec, decimal 50 cents to St. John, decimal 46 cents to Boston and decimal 68 cents to New York.

In Japan, when a police officer takes a man into custody, he ties a bit of string around the arrested man's wrist, and then leads him by the loose end of the frail fetter to the police station. So strong is the Japanese respect for the law, that the piece of string holds the prisoner as securely as though he were manacled by steel.

Nobody loses anything by politeness, but many people seem afraid to risk it.

When a man flatters himself that he understands a woman, he flatters himself.

WHEAT DECLINE QUITE NATURAL

Agency Sales Manager Sees No Evidence of Artificial Wire Pulling.

APPROACH PARITY.

WINNIPEG, October 3. — Canadian Press. — "Considering world wheat conditions I see nothing unnatural in the recent decline in Winnipeg prices of wheat futures," D. L. Smith, Sales Manager of the Canadian Co-operative Wheat Producers, Ltd., the selling agency for three Prairie Provinces, declared yesterday.

The decline of the October future from the closing price on August 28 to the close on October 1 was 21 3-8 cents.

He sees in this decline only an approach of Canadian prices to a parity with prices asked by other exporting countries on the world's market.

When the prospective wheat crop for Western Canada was estimated at 320,000,000 earlier in the season, quotations then prevailing seemed justified," he continued.

Decline is Logical.

"Now that a crop of 380,000,000 to 400,000,000 bushels seems assured, the decline witnessed during the last month appears quite logical, and not the result of any artificial market manipulation.

GIRL PATRIOT IN COMATOSE STATE

The Prisoner's Pitiful Plight Brings Plea For Mercy From Prosecutor.

SLEW DESPERADO.

VIENNA, Oct. 3. — (Canadian Press).—Mencia Carniciu, a Macedonian girl, who Wednesday was sentenced to eight years' imprisonment for the murder of Todor Panizza, said to have been a Balkan desperado, yesterday lapsed into a comatose condition as the result of exhaustion brought on by her trial.

The girl, who is in the last stage of consumption, during Wednesday's court proceedings lay propped on cushions straining every nerve to understand the developments of the trial carried on in a tongue foreign to her.

So pitiful was the young defendant's condition that the prosecutor himself pleaded with the judge to mete out the lightest possible sentence on the dying prisoner. He declared that her patriotism was largely responsible for the slaying of Panizza. She said she considered her act patriotic because the victim was a traitor to his country.

Counsel for Panizza's relatives made the open charge in court that the Tsankoff Government of Bulgaria had hired Mencia Carniciu and others to remove anyone connected with the late Stambouliski Communist regime, and declared that Panizza was the eighteenth Macedonian murdered recently in connection with Bulgaria's political troubles.

ENGINEER KILLED OTHERS MISSING—TUNNEL CAVE-IN

Two Score Men Were Trapped, But Worked Way Out.

NO ACCURATE CHECK.

Fireman and Brakeman Escaped, Though Badly Scalded.

RICHMOND, Va., Oct. 3.—(Canadian Press).—Tom Mason, engineer, is believed to have been killed and six negro workmen are missing as the result of a cave-in of the Chesapeake and Ohio Railroad tunnel at Churchill yesterday which trapped more than two score men engaged in reinforcing its walls. Most of the workmen, however, dug themselves out of the fallen earth and crawled to safety and police officials declared that little hope was held out for any remaining in the tunnel.

Gasses drove the rescue workers from the tunnel shortly after nightfall and it was believed that any who may be entombed in the passage way could not survive the poisonous fumes.

Officials indicated that rescue operations would not be resumed until to-day.

The fact that those who escaped were hurried to homes or hospitals, prevented officials from making any accurate check of the men, who were in the tunnel when the slide came.

Engineer Mason is believed to be buried in his locomotive which was completely covered with earth. His fireman, D. F. Moseley, and A. G. Adams, a brakeman, both escaped. They were severely scalded by the steam which poured from the twisted boiler of the engine. C. H. Kelso another brakeman, also was injured badly.

Moseley's escape is regarded as miraculous. He was in the cab with the engineer when the cave-in occurred and he was [illegible] crawled out by [illegible] that were buried in the earth.

Save your hands and lessen your house-cleaning work by always using
Old Dutch
The soft, flat, flaky particles cover lots of surface and erase the dirt with little effort, and ensure healthful cleanliness. Won't roughen or redden the hands.
MADE IN CANADA
CONTAINS NO LYE HARD GRIT OR ACID

BODY CAST UP.

Apparently That of an Officer From the Submarine S-51.

NEW LONDON, Conn., Oct. 3.—(United Press).—The body of an officer or chief petty officer, believed to have been from the ill-fated submarine, S-51, was cast up by the waters near Stonington, Conn., yesterday. The submarine base here sent an ambulance to bring the corpse here.

FRENCH MINGLE REGRET AND JOY IN DEBT RESULT

Disappointed Over Failure of Minister to Reach an Agreement.

BUT APPROVE STAND.

Call Conditions "Unnecessarily Hard" as Imposed By United States.

PARIS, Oct. 3. — (Canadian Press).—Downright disappointment over the failure of Finance Minister Caillaux to come to an agreement at Washington on the funding of France's debt to the United States is mingled with unconcealed approval of M. Caillaux's stand, refusing what is characterized here as "the unnecessarily hard conditions" imposed by the United States Debt Commission, in the comment of the French press and the people as the Minister of Finance begins his homeward journey.

The disappointment is tempered by a certain relief that the ultimate offer of the French negotiators, which, Paris experts contend, would have strained France's resources to the limit, has been rejected.

In the absence of Foreign Minister Briand at Locarno, Switzerland, and Premier Painleve at Nimes, no official opinion is forthcoming on behalf of the French Government. In official circles it is explained that no such expression can be made until M. Caillaux has laid the situation before the Cabinet Council upon his return to Paris.

The general feeling is that the Parliamentary situation of the Minister of Finance has been strengthened by the developments at Washington.

Le Temps says that there is no need to regret the American Commission's rejection of the offer "imposing on us such a heavy burden."

The Journal des Debats says that public opinion may console itself for the failure to conclude an agreement at Washington, since the prospective heavy sacrifices involved would be liable to make the taxpayers' burden too heavy. "Time cures many ills, but cannot settle money difficulties," this paper says. "France at some other time must face the settlement."

La Liberte says that M. Caillaux, after a satisfactory beginning, was checkmated at Washington.

Egyptians from time immemorial have been shockingly addicted to cursing.

"Homeward Bound and HUNGRY, Mother?"
A hot, well made cup of delicious
BAKER'S COCOA
will appease these keen appetites and also provide considerable nutrition.
Dr. Louis Fischer, former instructor in Diseases of Children at the New York Post Graduate Medical School and Hospital, lists cocoa in diet for school children.
WALTER BAKER & CO. Limited
ESTABLISHED 1780
DORCHESTER, MASS.
CANADIAN MILLS AT MONTREAL
Booklet of Choice Recipes sent free

Theatres Too Thick, Soviets To Make a Redistribution

MOSCOW, October 3. — Canadan Press. — Moscow has too many theatres, the Soviet authorities have decided, and must share some of its amusements with the less fortunate provincial cities. Some of the theatres will be moved to other cities, while others will be converted into movie on picture houses.

A recent census by the Moscow Board of Education, showed that the city contained 344 theatres, clubs and motion picture theatres, providing accommodation for 75,000 persons.

By many it is imagined that the cult of athletics for women is a modern one. But history shows that it was practised in the days of the early Greeks, when women were trained in such competitions as running, throwing the discus, and wrestling.

No Houses To Spare So Museums Get "Rent" Signs

PARIS, October 3. Canadian Press. — "House for Rent" and "Apartment for Rent" signs have become so rare in Paris because of the great demand for quarter, that the Carnavalet Museum which preserves things which are passing from the life of the city, has gravely accepted specimens for exhibition.

The housing shortage here, even worse than that of London since the war, have been aggravated by the heavy tourist traffic of the summer, and the crowds attracted by the exposition of decorative arts.

The Manx Derby, which takes place this month, recalls the little-known fact that horse-racing in the Isle of Man dates back to 1687, long before the sport was known in any other part of the British Isles.

Imperfect Rest—The Old Way
Sleeping on head, shoulders, hips and feet
Perfect Rest—The Marshall Way
Even, gentle support on every square inch in contact

Sleep the Sleep of Perfect Rest!
FEEL so luxuriously comfortable that every muscle relaxes! Off you go to slumberland, quickly and surely! Perfect, body-building, healthful, true sleep!

Only the Marshall Mattress, which so gently hugs every curve of your body, could make you feel like that! Only Marshall Springs, together with the other well-known Marshall superiorities, could provide such truly remarkable COMFORT!
There is a Marshall dealer near to you. Visit his store. He will be pleased to demonstrate all the famous Marshall Mattress features to you.
You can now enjoy Marshall comfort for the price of an ordinary mattress. All Marshall Mattresses are guaranteed for five years.
[illegible] springs—many hundreds [illegible] ensuring even, yielding [illegible] true relaxation and [illegible] sleep.
[illegible] pockets encase every spring, [illegible] free movement without tangling. Noiseless; no sagging or lumpiness.
3. Nested arrangement of many springs permits use of more springs for greater comfort.
4. Ventilators — interior always fresh, clean and sanitary.
5. Sanitary Bed Rests—[illegible].
6 and 7. Extra cushioning of cotton felt and [illegible] hair.
8. [illegible]
The Marshall Ventilated Mattress Co. Limited, Toronto
Marshall Mattress
3 GRADES $25.00 TO $75.00
SANITARY TRADE MARK VENTILATED

All Canada Demands
Comfort Without Waste; Beauty Without Extravagance; And Chrysler Six Results
The Chrysler Six meets the new Canadian demand for comfort without waste, for highest quality without excessive cost, for exceptional beauty without extravagance. Women, especially, are enthusiastic about these Chrysler qualities.
Always in the lead in body style as in engineering, the Chrysler Six today reveals more graceful contours than ever.
The Chrysler Six actually rides more comfortably and solidly than many two-ton cars—due to scientifically distributed weight and a low center of gravity; to the Chrysler-designed type of spring mounting, which does away with side-sway; to full balloon tires and Watson stabilators, the finest device of its type to eliminate the shock of road inequalities.
To the superiority of its unsurpassed performance results, the Chrysler Six joins a complete freedom from mechanical worry. An air-cleaner keeps all dust and road dirt out of the engine. The Purolator filters the crankcase oil as the motor runs. Thermostatic heat control keeps the motor always at the most efficient working temperature. Chrysler hydraulic four-wheel brakes insure a wide factor of safety.
Let us make you better acquainted with the Chrysler Six. A phone call will bring a Chrysler Six to your door for a demonstration.
CHRYSLER SIX
The Phaeton - [illegible]
The Coach - [illegible]
The Roadster - [illegible]
The Sedan - [illegible]
The Royal Coupe [illegible]
The Brougham - [illegible]
The Imperial - [illegible]
The Crown-Imperial [illegible]
Bodies by Fisher on all Chrysler enclosed models. All models equipped with full balloon tires.
[illegible]
CHRYSLER FOUR
The Touring - $1430
The Club Coupe - $1635
The Coach - $1675
The Sedan - $1760
Hydraulic four-wheel brakes at slight extra cost.
F. O. B. Peterboro, spare tire, cover and two bumpers.
CHRYSLER SIX
GILLESPIE GARAGE
378 AYLMER ST. PHONE 950

LAKEFIELD FAIR PRIZE LIST

(Continued from Friday.)

Section Z—Ladies' Work.

Floor mat—Miss Polly Shields.
Quilt, pieced cotton—1 Mrs. J. D. Kennedy; 2 Miss E. Stewart.
Quilt, any other kind—Mrs. Wm. Batten.
Comforter, home-made — 1 Mrs. Braden; 2 Mrs. G. E. Renwick.
Bedspread, crochet or knit—Mrs. Geo. Spence.
Fancy bedspread, any other kind—1 Miss L. Burgess; 2 Mrs. F. Bolton.
Machine-made cotton garment—1 Mrs. G. H. Spence; 2 Mrs. R. H. Alford.
Hand-made cotton pillow cases, unlaundered—1 Miss F. Bolton.
Sleeping suit or garment—1 Mrs. G. E. Renwick; 2 Mrs. R. H. Alford.
Sweater coat or jacket — 1 Miss Polly Shields; 2 Mrs. Geo. Spence.
Plain hand-made woollen socks, coarse—1 Mrs. Geo. Spence.
Pair hand-made mitts—1 Mrs. G. Spence.
Serviceable work, apron—1 Mrs. Geo. Spence; 2 Mrs. R. H. Alford.
Best article or garment made of one square yard of goods—1 Mrs. Geo. Spence; 2 Mrs. M. Osborne.
Half dozen tea towels — 1 Mrs. Renwick.
Hemstitching—1 Mrs. G. Spence; 2 Mrs. Osborne.
Irish crochet—1 Mrs. G. Dunford; 2 Mrs. Geo. Spence.
Filet crochet, fine — 1 Mrs. W. Allen; 2 Miss Edith Bullock.
Filet crochet, coarse—1 Mrs. Geo. Spence; 2 Mrs. Renwick.
Tatting—1 Miss Mary Webster; 2 Mrs. Osborne.
Drawn work—Miss E. Woodhouse.
Swedish weaving—Mrs. G Spence.
Eyelet embroidery—1 Mrs. Osborne; 2 Miss Polly Shields.
French embroidery—1 Mrs. Geo. Spence.
Roman cut work—1 Mrs. Renwick.
French knot embroidery — 1 Mrs. Geo. Spence; 2 Miss L. Burgess.
Modern floral embroidery—1 Miss Essie Dunford; 2 Mrs. W. Allen.
Conventional embroidery—1 Mrs. W. Allen; 2 Mrs. R. H. Alford.
Tea cloth, embroidered—1 Mrs. Orborne; 2 Mrs. Geo. Spence.
Tea cloth, any other kind—1 Mrs. Geo. Spence; 2 Miss L. Burgess.
Luncheon set, four or more pieces, embroidered—1 Mrs. Renwick; 2 Mrs. Geo. Spence.
Luncheon set, any other hand work—1 Mrs. Geo. Spence; 2 Mrs. F. Bolton.
Serviettes, set of four, hand work—1 Mrs. Geo. Spence; 2 Mrs. Renwick.
Dining table centre, other than embroidery—1 Miss Polly Shields; 2 Miss M. Adams.
Pair tray cloths, embroidered—1 Miss E. Woodhouse; 2 Mrs. Geo. Spence.
Pair tray cloths, any other hand work—1 Mrs. Osborne.
Set table doylies — 1 Mrs. Geo. Spence; 2 Miss E. Woodhouse.
Set table mats—1 Mrs. R. H. Alford; 2 Mrs. Scriver.
Service tray—1 Mrs. Geo. Spence.
Tea Cosy—1 Miss L. Burgess; 2 Mrs. Geo. Spence.
Buffet runner—1 Mrs. G. Spence; 2 Mrs. Scriver.
Plate doylie—1 Mrs. Geo. Spence; 2 Miss Polly Shields.
Pair bedroom towels—1 Mrs. F. Bolton.
Pair towels, hand work — 1 Mrs. Geo. Spence; 2 Mrs. G. Dunford.
Bath towels — 1 Miss E. Woodhouse; 2 Mrs. G. Dunford.
Pair guest towels — 1 Mrs. Geo. Spence; 2 Mrs. W. Allen.
Pair pillow cases, embroidered—1 Miss E. Woodhouse; 2 Mrs. R. H. Alford.
Pair pillow cases, any other hand work—1 Mrs. Renwick; 2 Mrs. Geo. Spence.
Fancy sheet—1 Mrs. G. Spence; 2 Mrs. Renwick.
Boudoir curtains—1 Mrs. Scriver; 2 Mrs. Geo. Spence.
Dresser runner, embroidered — 1 Mrs. F. Bolton; 2 Mrs. G. Spence.
Dresser runner, any other hand work—1 Mrs. Geo. Spence; 2 Miss Lelia Burgess.
Lady's night robe, embroidered—1 Mrs. R. H. Alford; 2 Mrs. Geo. Spence.
Lady's night robe, any other hand work — 1 Miss E. Woodhouse; 2 Mrs. F. Bolton.
Lady's fancy wrist bag — 1 Mrs. Osborne; 2 Mrs. Geo. Spence.
Child's short dress, hand trimmed—1 Mrs. Geo. Spence.
Infant's wool jacket — 1 Mrs. Scriver.
Child's romper suit—1 Mrs. Geo. Spence.
Library runner, embroidered — 1 Mrs. W. Allen; 2 Miss E. Bullock.
Library runner, any other hand work—1 Mrs. Geo. Spence; 2 Mrs. R. H. Alford.
Sofa pillow—1 Mrs. W. Allen; 2 Miss E. Woodhouse.
Single piece fancy knitting—1 Miss E. Stewart; 2 Mrs. E. Dunford.
Single piece fancy crochet—1 Mrs. R. H. Alford; 2 Mrs. G. Dunford.
Single piece fancy embroidery—1 Mrs. Osborne; 2 Miss E. Woodhouse.
Single piece fancy needlework—1 Miss Lelia Burgess; 2 Mrs. Osborne.
Infant's carriage cover—1 Mrs. G. Spence.
Centre or doylie holder — 1 Mrs. Geo. Spence; 2 Mrs. R. H. Alford.
Princess slip—1 Mrs. W. Allen; 2 Mrs. F. Bolton.
Lady's work basket—1 Mrs. Geo. Spence.
Extra quilt, best quilting—1 Mrs. J. D. Kennedy.
Child's knitted suit — 1 Mrs. Scriver.
Day pillow slips—1 Mrs. Renwick.
Dressing gown—1 Mrs. Renwick.
Child's dress—1 Mrs. W. Allen.
Buffet set—1 Mrs. W. Allen.

Miscellaneous.

Collection of geraniums—1 Mrs. Osborne.
Collection of pressed flowers and ferns—1 Miss Mary Reid; 2 Mrs. R. H. Alford.
Collection of dahlias — 1 Stanley Richardson.
Hand bouquet — 1 Mrs. R. H. Alford; 2 Wm. Doidge.
Table bouquet—1 Mrs. Osborne; 2 Wm. Doidge.
Collection of asters — 1 Mrs. Osborne; 2 Wm. Doidge.
Collection of marigolds—1 Mrs. R. H. Alford; 2 Mrs. Osborne.
Collection of Salpiglossis—1 ——; 2 Mrs. Geo. Spence.
Collection of everlasting flowers—1 Mrs. Osborne; 2 Mrs. R. H. Alford.
Collection of pansies (recommanded)—1 Mrs. Geo. Spence; 2 Mrs. Osborne.

Schools Section.

Best specimen of Art, Form I.—1 Ronald Kempt; 2 Margaret Tanner; 3 Margaret Strickland and Mary Gladys Blewett (equal); 4 Wallace Hendren; 5 Isabelle White.
Best specimen of Art, Form II.—1 Alice Dench; 2 Mary Tanner.
Best specimen of art, Form III.—1 Frank Madill; 2 Grace McIlmoyl; 3 Barbara Dench; 4 Velma Caryeth; 5 Helen Everett.
Map drawing—1 Velma Caryeth; 2 Alice Dench; 3 Isabelle White; 4 Barbara Dench; 5 Olive Northey.
Penmanship—1 Florence Tedford; 2 Grace McIlmoyl; 3 Josephine Allen; 4 Audrey Preston; 5 Isabelle White.
Best map drawing, Fourth Book—1 Ralph Moore; 2 Mildred Purdy; 3 Ferne Bolton; 4 Reba Preston; 5 Merle Crawford.
Best penmanship, Second Book—1 Merle Webster; 2 Keitha Dunford; 3 W. Garbutt; 4 Roger Wannamaker; 5 Iva Pearson.
Third Book — Penmanship — 1 Ethel Peacock; 2 Clarence Payne; 3 Elsie Riel; 4 Roger Davis; 5 Annie Coughlin.
Map drawing—1 Alice Prinsip; 2 Alma Prinsip; 3 Gordon Kidd; 4 Gladys Galbraith; 5 Roby Tedford.
Penmanship, Fourth Book—1 Mildred Purdy; 2 Merle Crawford; 3 Ferne Bolton; 4 Frances Fairbairn; 5 Marguerite White.

Potatoes—1, Genevieve Armstrong, Smith, S.S. No. 10; 2, Clayton Hockaday, Smith, S.S. No. 8; 3, Arnold Millar, Smith, S.S. No. 12; 4, Howard Bell, Douro, S.S. No. 14.
Mangels—1, Elwood Bickell, Smith, S.S. No. 6; 2, Donald Sage, Smith, S.S. No. 7; 3, Francis Tedford, Smith, S.S. No. 8; 4, Lloyd Crapp, Smith, S.S. No. 7.
Turnips—1, Marion Armstrong, S.S. No. 10, Smith; 2, Alex. Rosborough, S. S. No. 6, Smith; 3, Frances Tedford, S. S. No. 8, Smith.
Beets—1, Eva Higgins, S.S. No. 6, Smith; 2, Dorene Davis, S.S. No. 7 Smith; 3, Phyllis Bullock, S.S. No. 12, Smith; 4, Ruth Coones, S.S. No. 14, Douro.
Carrots—1, Eva Graham, S.S. No. 7, Smith; 2, Alice Crowe, S.S. No. 12, Smith; 3, Margaret Young, S.S. No. 8, Smith; 4, Marion Darling, S.S. No. 14, Douro.
Onions—1, Edna Snelgrove, S.S. No. 6, Smith; 2, Dorothy Coones, S.S. No. 14, Douro; 3, Adam Harris, S.S. No. 10, Smith; 4, Edna Higgins, S.S. No. 6, Smith.
Parsnips—1, Edna Hockaday, S.S. No. 14, Douro; 2, Pearl Snelgrove, S.S. No. 6, Smith; 3, Agnes Ayotte, S.S. No. 8, Smith; 4, Olive Dunford, S.S. No. 14, Douro.
Winter apples—1, Allan Preston, S.S. No. 7, Smith; 2, Sam Bickell, S.S. No. 6, Smith; 3, Alice Crowe, S.S. No. 12, Smith; 4, Genevieve Armstrong, S.S. No. 10, Smith.
Fall apples—1, Robt. Armstrong, S.S. No. 10, Smith; 2, Genevieve Armstrong, S.S. No. 8, Smith; 3, Gratton Bullock, S.S. No. 8, Smith; 4, Dorothy Mallory, S.S. No. 7, Smith.
Best cockerel—1, Muriel Harvey, S.S. No. 8, Smith; 2, Clarence Coones, S.S. No. 6, Smith; 3, Mary Lane, S.S. No. 12, Smith; 4, Earl Harvey, S.S. No. 8, Smith.
Best pullet—1, Earl Harvey, S.S. No. 8, Smith; 2, Audrey Preston, S.S. No. 7, Smith 3, Clarence Coones, S.S. No. 6, Smith; 4, Gratton Bullock, S.S. No. 8, Smith.
Best pen containing one cockerel or two or more pullets—1, Clarence Coones, S.S. No. 6, Smith; 2, Earl Harvey, S.S. No. 8, Smith; 3, Audrey Preston, S.S. No. 7, Smith; 4, Mary Lane, S.S. No. 12, Smith.
One dozen white eggs—1, Genevieve Armstrong, S.S. No. 10, Smith; 2, Jack Young, S.S. No. 8, Smith; 3, Dorothy Holmes, S.S. No. 6, Smith; 4, Gerald Tedford, S.S. No. 8, Smith.
Dozen brown eggs—1, Kathleen Lane, S.S. No. 12, Smith; 2, Edna Higgins, S.S. No. 6, Smith; 3, Eva Higgins, S.S. No. 6, Smith; 4, Robt. Armstrong, S.S. No. 10, Smith.
Table bouquet, asters—1, Ruth Coones, S.S. No. 14, Douro; 2, Myla Bogue, S.S. No. 6, Smith; 3, Margaret Young S.S. No 8, Smith; 4, Zetta Graham, S.S. No. 7, Smith.
Table bouquet, phlox — 1, Ethel Brooks, S.S. No. 8, Smith; 2, Cecil Northey, S.S. No. 10, Smith; 3, Margaret Northey, S.S. No. 7, Smith.
Table bouquet, cosmos—1, Bernice Northey, S.S. No. 7, Smith; 2, Mildred Coones, S.S. No. 14, Douro.
Table bouquet, marigolds—1, Edna Hockaday, S.S. No. 14, Douro; 2, Genevieve Armstrong, S.S. No. 10, Smith; 3, Agnes Ayotte, S.S. No. 8, Smith.
Table bouquet, home garden—1, Edna Higgins, S.S. No. 6, Smith; 2, Claire Brooks, S.S. No. 8, Smith; 3, Muriel Brooks, S.S. No. 8, Smith; 4, Mary Hatton, S.S. No. 12, Smith.
Plain gingham apron—1, Edna Higgins, S.S. No. 6, Smith; 2, Ethel Brooks, S.S. No. 8, Smith.
Fancy factory cotton apron, hand-made—1, Edna Higgins, S.S. No. 6, Smith; 2, Audrey Preston, S.S. No. 7, Smith; 3, Muriel Bullock, S.S. No. 14, Douro; 4, Margaret Northey, S.S. No. 7, Smith.
Hand-made white collar and cuff set—1, Eva Higgins, S.S. No. 6, Smith.
Embroidered towel—1, Myla Bogue, S.S. No. 6, Smith; 2, Edna Higgins, S.S. No. 6, Smith.
Box containing school lunch for one—1, Myla Bogue, S.S. No. 6, Smith; 2, Eva Higgins, S.S. No. 6, Smith; 3, Margaret Northey, S.S. No. 7, Smith; 4, Muriel Harvey, S.S. No. 8, Smith.
Half dozen cookies—1, Edna Hockaday, S.S. No. 14, Douro; 2, Thelma Dugan, S.S. No. 8, Smith; 3, Genevieve Armstrong, S.S. No. 10, Smith; 4, Pearl Snelgrove, S.S. No. 6, Smith.
Half dozen bran muffins—1, Eva Higgins, S.S. No. 6, Smith; 2, Margaret Young, S.S. No. 8, Smith; 3, Myla Bogue, S.S. No. 6, Smith.
Canning, one pint vegetables and one pint fruit—1, Margaret Northey, S.S. No. 7, Smith; 2, Edna Higgins, S.S. No. 6, Smith; 3, Muriel Harvey, S.S. No. 8, Smith; 4, Edna Higgins, S.S. No. 6, Smith.
Alphabet, written once—1, Elmer Crapp, S.S. No. 7, Smith; 2, Elwood Rowe, S.S. No. 14, Douro; Mildred Coones, S.S. No. 14, Douro.
Poem, "The Blue Bird," taken from Third Reader—1, Dorothy Holmes, S.S. No. 6, Smith; 2, Mary Lane, S.S. No. 12, Smith; 3, Muriel Bullock, S.S. No. 14, Smith.
Poem, "The Solitary Reaper," taken from Fourth Book—1, Olive Dunford, S.S. No. 14, Douro; 2, Orton Graham S.S. No. 7, Smith; 3, Edna Hockaday, S.S. No. 14, Douro.
Pencil drawing of farm animal—1, Elwood Bullock, S.S. No. 12, Smith; 2, Gerald Tedford, S.S. No. 8, Smith; 3, William Webb, S.S. No. 8, Smith.
Poster, advertising school fair, in colors—1, Ethen Young, S.S. No. 8, Smith; 2, Willie Webb, S.S. No. 8, Smith; 3, Marjorie Webb, S.S. No. 8, Smith.
Ladder, two feet long—1, Willie Webb, S.S. No. 8, Smith; 2, Hugh Preston, S.S. No. 7, Smith; 3, Clayton Bullock, S.S. No. 14, Douro.
Collection of weeds, named—1, Elwood Bullock, S.S. No. 12, Smith; 2, Clayton Bullock, S.S. No. 14, Douro; 3, Edna Hockaday, S.S. No. 14, Douro; 4, Ralph Darling, S.S. No. 14, Douro.
Collection of weed seeds, named—1, Adam Harris, S.S. No. 10, Smith; 2, Edna Hockaday, S.S. No. 14, Smith; 3, Gratton Bullock, S.S. No. 8, Smith.
Collection of 20 native woods, named—1, Percy Harris, S.S. No. 10, Smith; 2, Clayton Bullock, S.S. No. 14, Douro.

A Hurry-up Breakfast

SHREDDED WHEAT

Ready-cooked and ready-to-serve

SCHOOL FAIR WAS DECIDED SUCCESS

Exhibits Numerous, Varied and of Excellent Quality —Representative.

REVISED SYSTEM

YOUNG POINT, Oct. 2.—On Friday, September 25, Young's Point held its annual school fair. Six schools, including Young's Point, took part and although the attendance was not as good as in former years, the fair was a decided success and the teachers and pupils certainly deserve praise for the way in which all carried out their different parts.

The exhibits were numerous and of an excellent quality and in many classes it was hard to judge. The judges for the different classes were: Mrs. McCrae and Miss Scott of Norwood, Messrs. McCrae, McMillan and Barry of Norwood, and R. Graham of Lakefield.

The North Smith band provided excellent music during the afternoon and led the parade which marched through the village. Rex Wilson drove his car nicely decorated and the schools followed in succession, all in different dress. Young's Point, with their teachers, Mr. Walsh and Miss L. Aikenhead; Pine Grove School, Douro, teacher, Miss Young; S.S. No. 6, Smith, teacher, Miss Sharp; S.S. No. 7, Smith, teacher, Miss Burgess; S.S. No. 10, Smith, teacher, Mr. Munroe, and S.S. No. 12, Smith, teacher, Miss Boyce.

The prizes for the parade were awarded in former years for marching, dress and singing, but a new course was adopted this year and each school underwent a physical drill, which showed careful training and percentage counted as follows: 25 per cent for marching, 25 per cent for the way in which the teacher gave commands, and 50 per cent for the drill. Miss Muriel Boyce and her class of S.S. No. 12, Smith, were successful in winning first prize with 82 per cent; Miss Sharp and pupils of S.S. No. 6, Smith, won second with 81 per cent, and S.S. No. 8, Smith, with teachers, Mr. Walsh and Miss Aikenhead, third, with 80 per cent.

The prizes for the public speaking and singing were awarded as follows: For singing—1, Myla Bogue, S.S. No. 6, Smith; 2, Mary Young, S.S. No. 8, Smith; 3, Bernice Northey, S.S. No. 7, Smith. For public speaking—1, Geraldine Bell, S.S. No. 12, Smith; 2, Dorothy Holmes, S.S. No. 6, Smith; 3, Margaret Northey, S.S. No. 7, Smith.

The list of prize winners is as follows:

One quart oats from plot—1, Clayton Bullock, Douro, S.S. No. 14; Hugh Preston, Smith, S.S. No. 7.

Sheaf oats from plot—1, Clayton Bullock, Douro, S.S. No. 14; 2, Hugh Preston, Smith, S.S. No. 7.

One quart wheat from plot—1, Margaret Northey, Smith, S.S. No. 7.

Sheaf wheat from plot—1, Margaret Northey, Smith, S.S. No. 7.

Field corn—1, Mildred Coones, Douro, S.S. No. 14; 2, Earl Harvey, Smith, S.S. No. 8; 3, David Farrow, Smith, S.S. No. 8; 4, Morley Bullock, Smith, S.S. No. 14.

Sweet corn—1, Muriel Harvey, Smith, S.S. No. 8; 2, Ralph Darling, Douro, S. S. No. 14; 3, Muriel Bullock, Douro, S.S. No. 14; Mary Hatton, Smith, S.S. No. 12.

Answer THIS PUZZLE Win $1000

The Mail and Empire's "T-Word" Picture Puzzle Game

How Many Objects Beginning With the Letter "T" Can You Find in This Picture?

Here's a Picture Puzzle which contains a number of objects beginning with the letter "T". Just take a good look at the picture—there are all sorts of things that begin with the letter "T"—like train, lamp, tap, table, shirt, and all the others you are equally clear. See how many you can find. This is not a trick puzzle; nothing to hidden and you don't have to turn the picture upside-down or sideways.

Fifty cash prizes will be given for the 50 best lists of words submitted in answer to this Puzzle. The answer having the largest and nearest correct list of visible objects shown in the picture that start with the letter "T" will be awarded first prize; second best, second prize; etc.

Try This Fun Game---Win $1,000

You can't help enjoying this new Picture Puzzle. Let's all join in and have a big time. No matter how old you are or how young you are, you're sure to enjoy it. The game is all there is to it. Just look at the picture and see how many objects you can find beginning with the letter "T". Then write down your list and send it to us. Get a pencil and paper and have ready "T-Word" you can find.

Don't make any difference whether you say it or play your cat. Here is a chance to study and learn. All prizes are cash. Some are large, some are small, but all are worth having. You all join in—old folks, middle-age and young folks. See who can find the most "T-Words". You'll have lots of fun finding "T-Words."

THE PRIZE LIST

Winning Answers will receive the fifty cash prizes according to the table below:

50 GRAND PRIZES	Prize If No Ticket Has Any Mark.	Prize If One Ticket Has Mark.	Prize If Two Tickets Have Mark.
1st Prize	$20.00	$500.00	$1,000.00
2nd Prize	15.00	250.00	500.00
3rd Prize	10.00	200.00	400.00
4th Prize	20.00	150.00	300.00
5th Prize	15.00	100.00	200.00
6th Prize	10.00	75.00	150.00
7th Prize	5.00	50.00	100.00
8th Prize	5.00	25.00	50.00
9th Prize	5.00	25.00	50.00
10th Prize	3.00	20.00	40.00
11th to 20th Prizes, Incl.	2.00	10.00	20.00
21st to 50th Prizes, Incl.	1.50	7.50	15.00

In the event of a tie for any prize offered the full amount of such prize will be paid to each tied participant.

YouCanWin$1,000

The "T" Word Picture Puzzle Game is a contest to increase the popularity of The Mail and Empire. It costs nothing to take part and you do not have to send in a single subscription to win a prize. If your list of "T" Words is awarded First Prize by the judges you will win $500; but if you would like to get more than $500, we are making the following special offer whereby you can win bigger cash prizes by sending ONE or TWO yearly subscriptions to The Mail and Empire.

SUBSCRIPTION RATES—PAYABLE IN ADVANCE

The Daily and Sunday editions of Canada's great National Newspaper, The Mail and Empire, will be mailed to your address for one year for $9.00.

The Daily edition of The Mail and Empire will be mailed to your address for one year for $7.00.

The Sunday edition of The Mail and Empire will be mailed to your address for one year for $2.00.

LARGE COPY OF PUZZLE PICTURE SENT FREE ON REQUEST

To the Party of the First Part—

YOU own your own home. That's fine. But there's a mortgage at 7%. That's all right. You are reducing it steadily each year.

Yes, but are you protected on that—is your mortgage covered by life insurance? A mortgage is a poor asset to leave wife and family—a curse instead of a blessing to a widow and children without income.

Think it over. We recommend Mutual Life Insurance for all young men who are carrying mortgages on their homes. Mutual life insurance is insurance at net cost. We particularly recommend the Mutual, profit-participating, 20-pay life policy as most suitable for the young man with a young family who is gradually acquiring title to his home, with every prospect of a bright future before him. It's a good policy. But you can get any form of policy issued, in the Mutual Life, and profit-sharing reduces the cost.

Write today for Mutual literature.

THE MUTUAL LIFE OF CANADA, Waterloo, Ontario

George Gibbons, District Manager
A. C. Gray, District Representative
201 Bank Bldg., George Street, Peterboro, Ont.

H.P. SAUCE

The rich, thick fruit sauce that makes you want to eat.

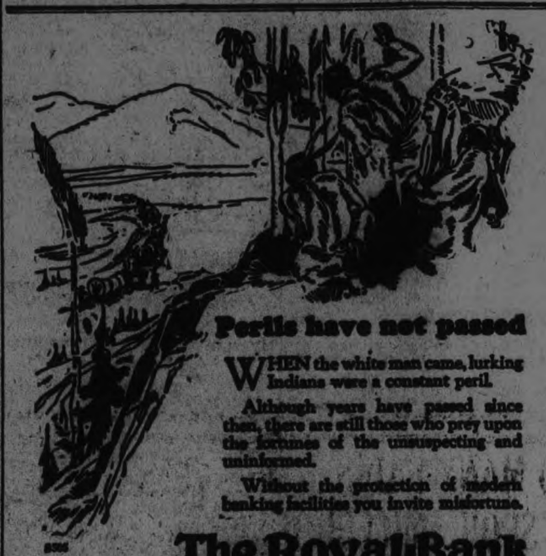

Perils have not passed

WHEN the white man came, lurking Indians were a constant peril.

Although years have passed since then, there are still those who prey upon the fortunes of the unsuspecting and uninformed.

Without the protection of modern banking facilities you invite misfortune.

The Royal Bank of Canada

Peterborough Branch - V. Eastwood, Manager

BULBS

FOR WINTER AND SPRING FLOWERING

The Bulbs listed below are choice named varieties from the most reliable Dutch and French growers. We invite comparison in quality and price with any reliable competitor.

HYACINTHS

Named Varieties, in white, rose, pink, purple and mauve.
Exhibition size, for water culture .....30c each
1st size, extra choice .....25c each, $2.50 doz.
2nd size, choice forcing .....20c each, $2.00 doz.
Miniature or bedding .....10c each, $1.10 doz.

DAFFODILS

Single, double nose.
Bi-Victoria, Empress, Emperor, Golden Spur and Glory of Sassenheim, 1st size .....$1.00 doz.
2nd size .....80c doz.
King Alfred, exhibition variety, 30c each, $2.70 doz.

DAFFODILS

Double, double nose, Van Sion, 1st size ..80c doz.

NARCISSUS

Lawrens Koster, pure white, yellow cup ..60c doz.
Poeticus Ornatus, white with orange cup ..50c doz.
Paper White Grandiflora .....60c doz.

Single Early TULIPS

Crimson Brilliant, Fred Moore, LaReine, Prince of Austria, Prosperity and Yellow Prince, 50c doz., $3.75 per 100
Flamingo, Keizerkroon and Cottage Maid, 60c doz., $4.50 per 100
Single Mixed Tulips, second grade, 35c doz., $2.50 per 100

Double Early TULIPS

Couronne de Or, LaMatador, Lucretia, Murello, Terose, Rubra Maxima and Slavador Rose, 60c doz., $4.50 per 100

DARWIN TULIPS

Tonnaye, Clara Butt, Europe, King Harold, Massachusetts, Farcombe, Saunders, Mrs. Krelage, Mrs. Stanley, Pride of Haarlan, Princess Elizabeth, Psyche and Inglescombe Yellow, 60c doz., $4.50 per 100
Wm. Copeland and Bartigon, 75c doz., $5.50 per 100

CROCUS

White, purple, striped and yellow, 25c doz., $1.75 per 100
Oxalis, Bermuda Buttercup .....50c doz.
Scilla Siberica .....40c doz., $3.00 per 100
Snowdrops .....35c doz., $2.50 per 100
Jonquils .....50c doz., $3.75 per 100
Freesias .....80c doz., $3.75 per 100

Bulb Fibre, in packages at.....25c; bulk, 2 lbs. 25c
Hyacinth Glasses, Bulb Pans, etc., in variety.
Now is the time to order your Perennials for next year's bloom.
Peonies Phlox, Larkspurs, Lilies, etc. Ask for prices.

The Peterborough Floral COMPANY

Flower Phone 1385 347 George Street

HERE'S EGG NO SIGN OF SEX

It is interesting to determine what sex a chicken will be from the shape, size or weight of the egg, according to the U. S. Department of Agriculture. The sex can be told only after seven or eight days of incubation of the egg.—Popular Science Monthly.

And Now— We Bid Adieu to Our Greatest Anniversary Sale

WONDER VALUES IN
Fabric Suede Gloves
39c 59c 95c
Street Level

LADIES' "KNITWELL"
Silk and Wool Hose
PERFECTS
95c Pair
Street Level

400 YARDS 25c
Canadian Prints
LIGHT GROUNDS
15c Yard
Bargain Annex Only

YARD-WIDE
Lingerie Dimity
WHITE AND COLORS
19c Yard
Street Level

COME EARLY TONIGHT FOR YOUR SHARE OF THE FINAL BIRTHDAY BARGAINS

Many Added Attractions for the Last Few Hours Tonight of Our Greatest Birthday Anniversary
THREE HOURS, 6.30 to 9.30 P.M.

HALF-PRICE SELLING
Ladies' All-Wool Cashmere Hose
BLACK AND COLORS—SUBSTANDARDS
49c Pair
Street Level and Bargain Annex.

300 YARDS
Wabasso Circular Pillow Cotton
WIDTHS 40 AND 42 INCHES
29c Yard
Street Level and Bargain Annex.

LAST CHANCE TONIGHT
FULL COMFORTER SIZE ROLLS "KING'S PRIZE"
Cotton Batting at 69c Roll
Bargain Annex

The GRESSMAN Company Limited

MEN!
Spring and Fall Topcoats $27.50
WORSTEDS AND TWEEDS—SIZES 35 TO 44
Men's Shop

Ladies' Smart Silk Dresses
$22.50

SATIN-FACED CANTON, GEORGETTE, FLAT CREPES
SIZES 16 TO 40
Second Floor

Ladies' White Flannelette Nightgowns
89c

ROUND NECKS
PINK OR BLUE EMBROIDERED TRIMMING
Second Floor and Bargain Annex

VISIT EVERY DEPARTMENT TONIGHT

TOO MANY FAIRS IN ONE WEEK SPOIL MILLBROOK'S SUCCESS

Splendid Exhibition of Last Year Not Equalled Yesterday.

BLAME HIRED MAN

Poultry Showing Stood Out With Ninety-two Classes Shown.

(By a Staff Reporter.)

MILLBROOK, Oct. 3.—Although the Millbrook Exhibition had a fairly good chance of success as far as the weather man was concerned, for its second day, it closed its Fair yesterday with a somewhat disappointing record, as compared with other seasons, and with the splendid results achieved last year. The attendance was in the neighborhood of four thousand, with gate receipts of $1,014, as against last year's receipts of over $1,200.

There were two races at Millbrook, with three horses entered in each. Campbellford had the racers yesterday, declared the directors, who also blamed the small attendance on several things. One was the holding of two other County Fairs this week, those at Orono and Uxbridge, and another reason advanced for the non-attendance of several men who heretofore brought livestock to the Fair was the fact that they had always reckoned on showing their stock at both Millbrook and Port Hope Fairs in the same week. Port Hope Fair being moved this season to another week, the boys were not so keen to make what is in some instances a long trip, twice in succession. Another reason was said to be the fact that horses are not being raised in Millbrook district in such large numbers as formerly.

The live stock showing fell down lamentably, with only a few sheep, swine and cattle on view, as compared with the filled stalls and pens of last year, and the exhibit of horses was not up to the standard set in past years by this Fair, which has been noted for years for its splendid showing of horseflesh.

The Farmer's Boy to Blame.

Among the mainy reasons advanced for the small showing of livestock was one, agreed upon by many of the directors, and summed up in the words: "The farmer, if he has time, brings in the stock to the Fair. The hired man takes his car and best girl and goes in to enjoy himself." The hired man, and he is a scarce article in the neighborhood since so many of him and his fellows went out to help in the Western harvest, is blamed for his lackadaisical attitude. He refuses, it appears, to help with the stock at these Fall Fairs, and consequently the stock stays at home and the Fair loses out. Another reason is the business of the farmers, occupied just now in filling silos and in threshing.

A few Jerseys and Holsteins and a number of Durhams, with a fair showing of the Shorthorns, were in the cattle sheds, the main exhibitors being Harry Seymour, R. O. Larmer, Oscar McGill and Richard Matchett. There were Leicesters and Southdowns over in the sheep pens, and the honors among the swine were evenly divided between the Yorkshires and Tamworths.

Good Poultry Exhibit.

The poultry showing was very good, with a larger number of birds than last year, ninety-two classes being represented by about three hundred birds. Exhibition Barred Rocks, White Wyandottes, with a cockerel in the latter the best bird in the show; Silver-laced Wyandottes and Black Minorcas were very good, with Emden and Idian Runners well represented in the waterfowl section.

There was a trio of fine bronze turkeys also. The judge remarked that this show was notable for the total lack of Bantams.

In the main building, there was a fine display of vegetables and apples, the latter notable for their size and color, with some rosy St. Lawrence far in the lead. The fancy work showing was not as good as usual, and the flower display suffered also from the drought and insect pests of this season. There were some exceptionally fine examples of homemade cooking on view, with half a dozen light layer cakes in the special showing by the Millbrook Women's Institute.

The Singer Machine people from Peterboro had a couple of sewing machines in the main building, in charge of Mr. J. W. Stewart.

In the fine arts section, there were some pretty things, with an exceptionally good bit of work in the detail of the water-color interior of a studio, done by A. Irwin, a first prize winner.

Pretty Linens.

The fancy work display contained some very pretty things in fine embroideries and stitching. One linen spread attracted a good deal of attention, with a spray of finely-drawn silk embroidered flowers topped by a peacock with spread tail, the whole outlined by buttonhole stitching. A mauve linen breakfast set with serviettes was another very pretty exhibit, its corners, embroidered with baskets of button asters in natural shades.

Out of doors, there was a miniature Midway, with a number of refreshment booths and several of the popular dart and wheel games, with aluminum and rugs and shawls outdistancing the kewpie in popular favor. The Ladies' Aid Society of the Continuing Presbyterian Church had a dining hall, while the ladies of the United Church sold fancy work and refreshments, and the Boy Scouts of the Anglican Church also dispensed soft drinks and ice cream.

One of the largest booths and most attractive was that of the Grafton Company of Peterboro. With its checkerboard front of black and green, topped by waving small flags and its display of the latest ideas in men's and boys' clothing, it made a brave showing.

The Ontario Forestry Branch, from the Provincial Forestry Station at Orono, with the superintendent, G. M. Linton, B.S.F., in charge, had a pleasing little open booth, its interior filled with tiers of small wooden boxes holding tree seedlings, illustrating the growth of conifers at hardwoods from one year up. Examples of the Carolina poplar were shown outside, tall specimens nearly twelve feet in height, grown from cuttings level with the ground last March.

The Maple Leaf Milling Company had a display of its products on a truck, with the local agent, Mr. H. W. Johnson, in charge, and also showed samples of the bread made from its flour by Mr. Chamberlain.

Mr. J. R. Brownlee, Peterboro's blind man, had a nice little display of his clever work in reed and cane.

Automobiles were shown by the Gilleaspie Garage of Peterboro, with the Chrysler, T. Harkness with the Ford; Albert Tinney with the Chevrolet, and Harry Tinney with the Overland models.

Following on the ring went on all afternoon. The display of horses included teams of heavy draught that were fairly good, with four collies, teams of heavy draught (2) saddlers, and a quarter-ring also of drivers. The agricultural horses were also well represented.

Judges in the different sections were Joseph Shelds, Lansdowne, for cattle; W. A. Cranston of Halloway, for sheep; S. Sharpe of Toronto, for poultry; T. H. Bradley of Millbrook, for grains; Dr. Bryan of Peterboro, for flowers, cereals, fruits, etc., and Mr. Fortune, for fine arts and domestic science; Joseph Hickson of Janetville, for vegetables; John A. Miller of South Monaghan, for light horses, and Wm Doherty of Toronto, for heavy horses.

Some of the Peterboro exhibitors were J. O. Ball, R.R. No. 3, showing road horses; Thos. Beatty, R.R. No. 3, swine; George Buller, R.R. No. 3, and R. M. Brown, Box 784, with poultry; Stanley Boyse, with horses; Mrs. J. S. Chandler, 295 Simcoe St., driving; F. Robson, 350 London Street, poultry; H. Redmond, Otonabee; G. Ward and O. Young of R.R. No. 3, with heavy horses.

Excellent music during the afternoon was provided by the Millbrook and Bobcaygeon bands.

Two Races.

Two races were run off, a free-for-all and a named race. Jim McGregor, owned by Ira Nattrass of Millbrook, won the free-for-all, with a standing in the three heats of 1, 1, 1, Kelly Todd, 2, 2, 2, owned by C. H. Fife of Laing, came second, and Armour Bar, 3, 3, 3, owned by J. Rodden of Orono, third. Time 2.39 1-4; 2.39 1-4; 2.39 3-4.

The named race was won by Lady Bryson, owned by S. Johnson of Millbrook, with Sadie P. owned by A. Lunn of Millbrook, and Hazel M., owned by W. Mulligan of Bethany, in second and third place respectively. Purses in the two events were $100 in the free-for-all, and $50 in the named race.

Judges were J. McMillan and W. J. Maher of Cobourg. G. H. Kingsley of Cobourg acted as starter, and James Hickson of Janetville as timer.

This year's Fair ended up with a dance held in the Armories in the evening, under the auspices of the Fair Board.

Coming Events

MONDAY, OCTOBER 5, 1925.

The Republic of Portugal celebrates its fifteenth anniversary today.

American Federation of Labor opens its 45th annual convention at Atlantic City.

International convention of Disciples of Christ opens at Oklahoma City.

City Council meets at 7.30.

Can You Afford to Lose?

When you buy Speculative Shares which have no Earning Record and no Market Value you are simply GAMBLING—with the overwhelming probability that you will LOSE your MONEY. Why take this long chance when you can INVEST your SAVINGS in sound Dividend-paying Securities of Known Value and Earning Power (always readily marketable), and be safe. You can do this by availing yourself of our

"PAY IN A YEAR PLAN"

(Example $500 Initial Investment)
$500 Invested (Pay in a Year Plan) Will Buy Outright
5 SHARES BELL TELEPHONE.....Dividend Rate 8%
10 Shares Steel of Canada.....Dividend Rate 7%
10 Shares Canadian Car Foundry, Pfd.....Dividend Rate 7%

The above investment securities are long established dividend payers and possess an unusual degree of safety plus extraordinary profit making possibilities on market advances.

(Other Investment Group Selections for Smaller or Larger Sums on Request)

Our New Investment Booklet, "The Road to Financial Independence," gives a complete record of Canadian Dividend Paying Securities, with their high and low market prices, and explains how you can start investing small or large sums with absolute safety by our "Pay in a Year Plan." Send for it today. No obligation. Representatives wanted to act as our local correspondents.

MAIL THIS COUPON

Barnett Sainte Clair & Co.,
Investment Bankers,
Canada Cement Building, Date.....
Montreal, Que.

You may send me details of your "Pay in a Year Plan" and your booklet without obligation on my part. I am interested in the following securities:

.....
.....

Name.....
Address.....
Dept. BX. City.....

Copyright, 1925, Warner Bros.
"THE LIMITED MAIL" with Monte Blue, is a presentation of this story by Warner Bros. Pictures, Inc.

(Continued from Yesterday.)

Jim's own confidence in his belief that Bob was preparing a surprise for them, and that his "best girl" would undoubtedly come in at the last moment, began at last to grow flat in the face of Bob's insistence—without committing himself—that Jim was on a false trail. Caroline became radiantly certain that it was all a grievous error, and though Bob's strange manner continued to render her somewhat ill at ease, she took matters into her own hands with an attempt at joviality to stir up the increasing staleness of the party.

"Jim, you've made a most selfish and inartistic disposition of your guests with three of us on this side and poor Bob alone and forlorn on that side." She rose and gathered up her plate with placid determination. "I'm going to move over there to keep Bob company, and you and Bobby can have this side to yourselves. It will—"

A sharp ring of the front doorbell jangled through the little cottage.

Caroline remained rivetted where she was, standing in her original place, and Bob found his eyes instinctively exchanging with hers an arrested glance of dread wonderment. Jim, however, had jumped to his feet in gleeful anticipation.

"I'll bet—" he began smiling at Bob significantly, then darting to the door without finishing.

Bob could feel in the subtly charged air of the room that Caroline, like himself, was taut as a bow-string; he felt that he could hear the beating of her heart.—And his own seemed to stop in the next instant when from the outer door there came a raspingly familiar feminine voice.

"Does Bob Wilson live here?"

Jane—and here! It was the final blow. He could not raise his eyes to look at Caroline, but he felt that she had relaxed into her chair like a stricken reed. In all his life Bob had never experienced such a deadly desire to commit murder as he did while he listened, in dull stupefaction, to Jim's native acceptance and greeting of Jane as something to be taken as a matter of fact.

"You're Bob's girl—I remember you—we knew you'd come although that sly rascal pretended you wouldn't!"

Jane was in the room now, saying nothing in her bewildered attempt to get her bearings after this totally unexpected sort of welcome. Jim set her suitcase down in the hallway, as Bob, gripping the table drew himself erect on his numb legs. The consciousness of Caroline's presence burned into the back of his head; he wished that he could spare her this ordeal, and felt for her sympathy of a divine sort that one might feel for an angel trapped in hell.

Jane came straight to him, smiling archly. "You see I've come back and found you, Bob, dear."

Caroline suddenly went into the kitchen, on the pretense of an errand.

Bob, striving to gain the energy necessary for the effort, finally introduced Jim to Jane, without having himself replied to Jane's first greeting.

"This is—Miss Gordon, Jim!"

When Caroline returned a few moments later Bob again knew without looking at her the state of her emotions so bravely hidden behind her pleasant expression. He felt the hotness of quickly dried tears in her eyes, the fever in her cheeks, and the slender figure held proudly and quietly erect, while the heave and fall of her bosom was held in restraint at the risk of a bursting heart.

"This is Miss Gordon, Bob's girl!" said Jim, introducing the women, who bowed politely to one another in a clash of instincts that caused Caroline's eyes to narrow and drop—and brought a hard grin of understanding to Jane's thin lips.

Jim's enthusiasm because the party had worked out so ideally in accordance with his plans—Bob had his girl, and he had his girl—knew no bounds. He talked and he laughed and he teased, all oblivious to the tension around him so well was it concealed by those vitally affected. Jane had been quite dumbfounded at her reception, but the sharp edges of her particular plans in the world had given her keen eyes and nose for woodpile niggers; so she became profusely pleasant, warmly sitting down and joining in the party at Jim's invitation, without knowing or caring what it was all about.

"You just came in time to help me," said Jim to Jane with a knowing aside wink at Bob, "for Caroline had just taken pity on Bob in his lonesomeness and was going to desert me and move over to your place, when you rang!"

Jane fingered her place card thoughtfully, then looking up under her eyes across at Caroline she quoted from it.

"'Bob's best girl'—question mark! So you were going to sit in the married for Bob's best girl? "Bob," turning to him, "Were you glad or sorry that I came?" she tormented, cruelly.

"Hey, don't I blow the candles out now?" Bobby demanded of the group at large. He felt that he had been eating in quiet neglect long enough.

Caroline gently slid the cake close to Bobby's place. "Blow them, dear, and wish on each one!"

Bobby, proud and excited, puffed up his cheeks with more gusto than wind, and blew out the first candle.

"That's for Daddy Bob's best girl!"

Jane beamed hypocritically upon Bobby and rolled her eyes at Jim.

A second candle expired fatally under an uneven blast from Bobby's lips:

"That's for Daddy Bob!"

Bob smiled wanly upon the child. Jane glared suspiciously at Bob—was this, his baby? The relationships at this party were quite confusing to her, thrown down as it was out of hand and without any foreknowledge of what was what, and who was who—except Bob. She had not finessed artistically to the interlocutionary she had merely rushed into the melee until she could get the lay of the land and make her own deductions.

"That's for Daddy Jim!" Bobby was saying, as the flame of the third candle reluctantly went out under a wonderful amount of spent hot breath.

Two failures! Jane gave up; it was all over her head.

"That's for—Caroline!" guessed Bobby feelingly certain of his ground, even if he was not sure of the first name of the girl in the picture. Bob filled in on the last of his hero's hopeless infatuation of late, as the fourth candle died under a cloud and frowned cedes of smoke while.

One burning candle remained, and Jane, instant curiosity on her face, fell upon her knees, ostensibly to help Bobby retrieve a little wisp, to regale his breath and disappear himself, give the spirit of participation and companionship and in the guise of a gift understanding un-

wasted in one so young. He turned his large eyes slowly from Caroline to Jane first, then blew out the last candle.

"That's for Mousie!" he said, wistfully.

In the midst of the hallowed silence that ensued, Jane's voice seemed curiously resonant and out of place, like a cash register in a church, as she said, frowning to Caroline,

"Oh, I thought you were his mother!"

Instead of breaking the tension, this stupid comment increased it. Bob again took enough physical interest in matters to nudge Jane warningly. Caroline, embarrassed and resentful, stared coolly at Jane; while Jim reached down the table across Bobby's towhead and patted Caroline's head gently, then told Jane with a smile.

"Caroline is only a very dear friend—as yet."

Another slamming and jangling of the doorbell broke into and dispelled the uneasy savor created by Jane's indiscretion. To Bob and Caroline, over and above the others, it came as a blast of additional fear. Their eyes involuntarily met across the table in the instant while the iron echoes of the gong still vibrated within the room; their glances bore a sudden mutual consideration for fraught nerves and tortured minds. What other blow was Fate about to crack him, Bob wondered bitterly as he pushed back his chair and went into the hall, glad of even a momentary escape of whatever portent.

A callboy from headquarters followed Bob into the lighted dining room, and while Bob was signing for the message fidgetted from one foot to the other and ogled the birthday cake with yearning that Caroline, noticing him, could not ignore. When he departed a moment later a sizable and tasty chunk was disappearing into his wide mouth.

"It's an order," quoted Bob from the message, "for me to take out the westbound Limited Mail tonight, in place of Morse, who is sick."

Bob's other troubles were forgotten for the time being in the proud and thrilling flush of professional responsibility that came over him; at last to be at the throttle of the Limited, the pride of the Transrockian and the fastest and most powerful locomotive in the history of American railroading! Jim, rushing to him, clasped his hand.

"We'll take her out together to-night, old boy—it's the thing we've always dreamt of doing!"

Caroline, her heartsick constraint bested in that moment by a possessive pride in Bob, came to him and gave her big hand.

"Congratulations, Bob!" she said, with quiet sincerity.

(To be Continued.)

MAKE CARE OF BABIES EASIER

Baby's Own Tablets Are a Great Help to Mothers of Young Children.

Stomach disturbances and constipation are responsible for much of the peevishness of babies. The modern mother does not resort to so-called soothing mixtures but corrects the trouble by sweetening the little stomach and giving a gentle laxative that acts without griping. Such a remedy is found in Baby's Own Tablets, easy to take and guaranteed to be free from opiates or narcotics.

Every mother who tries Baby's Own Tablets becomes enthusiastic about them. Mrs. Oscar Auger, Hebertville, Man., says:—"I have used Baby's Own Tablets and think them a splendid medicine for constipation and other ailments which affect little ones. I have no hesitation in recommending them to other mothers." Baby's Own Tablets are sold by medicine dealers or by mail at 25 cents a box from The Dr. Williams Medicine Co., Brockville, Ont. Write for booklet "Care of the Baby."

TOMATO PRESERVATIVE.

Canned tomatoes will be sure to keep when you use Parke's Preservine in them. It does not alter the natural flavor or color. Keeps other vegetables, canned fruit, sauces, etc., as well. 25c package. Bond's Drug Store, corner George and Hunter streets.

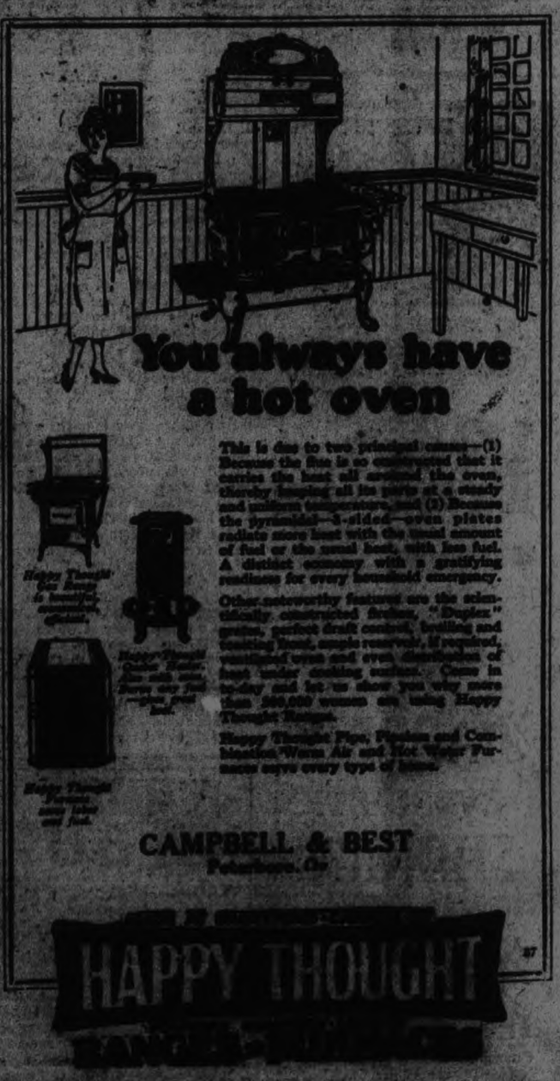

FOR BEST VALUES COME TO THE NEW STORE TONIGHT

THE OCTOBER BIGGER BUSINESS CAMPAIGN IS IN FULL SWING!

ONE HOUR SALE TONIGHT 7 TO 8 O'CLOCK
WOMEN'S NAINSOOK
Nightgowns
White and Pink. Good Dollar Values for
69c

ONE AND ONE RIB
Cotton Stockings
Black and Sand Perfects, Tonight, per pair
19c

PATENT
Under-Arm Bags
Extra Special; Tonight
98c

LARGEST 12/4 SIZE
Flannelette Blankets
"IDEX" BRAND — PERFECTS
White and Grey, per Pair
$2.15

Silk-Knit Bloomers
All New Shades. Double Cuff. Tonight, per pair
$1.98

Silk Scarfs
Assorted styles. Very Special Tonight
98c

ONE HOUR SALE TONIGHT 8 TO 9 O'CLOCK
WOMEN'S HEAVY QUALITY
Silk Vests
Assorted Colors. Good quality sub-standards, at each
69c

Tonight—50c White BATH TOWELS AT 39c

DRY GOODS SPECIALTIES

JEFFRIES FOR QUALITY & SERVICE

LADIES WEAR

25c White and Colored Flannelettes, Tonight 19c

SIR HENRY DRAYTON IN VICTORIA SPEAKS ON BEHALF OF T. H. STINSON GATHERING LASTED 45 MINUTES

Meeting Adjourned to Allow Electors to Attend Funeral of Conservative Councillor.

TARIFF ADVOCATED.

The Ex-Minister of Finance Blames Policy For Loss of Population.

Adverse and totally unforeseen circumstances combined to rob the South Victoria and Haliburton Conservative meeting in the Public Hall of Omemee yesterday, of much of the importance that the presence of such a distinguished speaker as Sir Henry Drayton, former Minister of Finance might have warranted. The annual School Fair was in progress during the meeting, necessitating the temporary absence from politics of several Conservative stalwarts. The meeting was held under the shadow of the loss of Thomas Magee, contractor, a prominent Orangeman and Conservative, and for many years a councillor of Omemee, whose burial took place at 3 o'clock yesterday afternoon.

Arrangements for the holding of the meeting had been completed before Mr. Magee's death, and while it was found practically impossible to cancel the meeting, an early adjournment was decided upon. The entire proceedings were compressed into three quarters of an hour.

There were about 100 people present when the meeting opened and the chairman, R. J. Patterson, M.P.P. for Victoria Co., explained that out of respect to the memory of Mr. Magee the meeting would be speedily adjourned to enable the people to pay their last rsepects to one whom they had all admired. In a few well chosen words, he introduced the Conservative candidate for the riding of South Victoria and Haliburton, T. H. Stinson of Lindsay.

Mr. Stinson gave a short survey of the Conservative prospects in South Victoria, and other ridings. He spoke of the enthusiasm which was manifested all over the province and appeared confident as to the ultimate issue of his contest with his Progressive opponent. He described the Progressives as being merely an adjunct of the Liberal party; their presence complicating the position. He likened the situation to the letter V, with the Conservatives midway between the other two parties. He did not desire to make a lengthy speech, as he wished to allow Sir Henry Drayton as much as possible of the few minutes left before the meeting would be adjourned; but he promised to make an endeavor to arrange another meeting in Omemee before the conclusion of the election campaign.

Sir Henry Drayton, in a brief speech, launched into a vigorous indictment of the King administration, concentrating his fire on the tariff policies of the Liberal government. When Canada was first peopled by the men of our race, he said, the settlers produced for themselves, the necessities of life. Production was for the home market. As the population increased and markets changed, it was found that a surplus of production existed in many commodities. Producers in other countries were extending their markets. Their product comes into this country. The home producer was placed in a quandary and the system of protecting him by a tariff was put into operation. This protection, was to a great extent removed by the Liberal party.

It was very evident that Sir Henry found considerable difficulty in developing a rather intricate theme in the limited time at his disposal, and the experienced poltiician adroitly overcame the handicap by confining himself entirely to one issue—the effects of tariffs on the farming industry—thereby exhibiting excellent generalship, as a large proportion of his audience was comprised of tillers of the soil.

Sir Henry laid special emphasis on the fact that great quantities of American farm produce found its way into Canada. This produce, he said, was brought in just before the Canadian products were released; the home market was flooded just at the time the Canadian farmer might well have expected good prices for his stuff. He quoted reams of facts and figures to prove that a tariff wall would have beneficial results for the Canadian farmer. On American butter coming into Canada, a tariff of 4 cents per pound was imposed; on eggs 3 cents a dozen, and on vegetables 30 per cent. But when our farmers endeavored to market their produce, they found themselves confronted by a hurdle of 8 cents per pound on butter and similar imposts on all farm produce. Millions of dollars every year were thus diverted to the United States which should have been kept in Canada.

The results of this policy were to be seen in the exodus of thousands of the very best type of Canadian citizens to the United States. This exodus was still continuing in spite of numerous denials of the fact. From a constituency at which he had recently spoken, no less than 3,000 persons had migrated to the United States during the four years' administration of the King Government. Canada was on the downgrade, but its downward progress could be stopped by the raising of a tariff which would keep employment and money within the country.

One of the first acts of the Conservatives, on taking over the reins of government, would be the erection of such a protective wall.

The present government had done nothing to stop the deterioration of Canada's industries. He roundly declared that none of the Government measures designed to maintain the national welfare, had any real, lasting, beneficial effect.

In conclusion, Sir Henry brought charges of reckless extravagance against the Liberal government. In the days of the Conservative administration, said the speaker, he, as Minister of Finance, required for the treasury a box so big (indicating the size by movements of his hands). Now the Finance Minister required a box twice that size, and two others in addition.

He regretted the circumstances that called for the premature adjournment of the meeting, and urged the electors to return Mr. Stinson to strengthen the hands of Mr. Meighen in his efforts to bring back to Canada the prosperous times she had enjoyed in the past.

So much depends on the DRESSING

Our New Cook Book gives recipes for many delicious salads and salad dressings. It tells how to make Italian salad, beet salad, chicken salad, many varieties of mayonnaise, French dressing, Russian dressing and many other delicious dishes.

Write for a Copy— It's FREE.

COLMAN-KEEN (Canada) LIMITED
Dept. 3A, 102 Amherst Street, MONTREAL

Keen's Mustard aids digestion.

Have You A Re-Roofing Job?
By All Means Use
BARRETT
EVERLASTIC
SHINGLES
And You Have
A LASTING PROTECTION
THOS. A. REHILL CO.
Phones — Office 2457. Res. 1542w.
220 Wolfe St.
Near C. P. R. Station

Dr. WATSON'S TONIC STOUT
Builds Up Your Health
Dept. M. ALLEN & CO.
Toronto, Ont.

COMMITTEES OF CITY COUNCIL IN BUSY MEETINGS

Finance Committee Receives Report Showing 95.3 Per Cent. of Taxes Paid.

PLANT PROGRESSES

Board of Works Told of Sewage Work—Property Committee Meets.

Three committee meetings in one hour and thirty-five minutes was the record made by the Mayor and Aldermen last night.

The first and most lengthy meeting was that of Alderman Nagle Phelan's Finance Committee. After hearing the list of hospital bills and others presented by F. W. Miller, relief officer, and passing on them for payment or investigation, the report of the collection of taxes was received. It was shown that 95.3 per cent of the first two installments has been paid, as against 96 per cent paid at October 1 last year. A request from a gentleman who had paid both income and poll tax in the same year that his poll tax be remitted was granted and the treasurer authorized to issue a cheque. At the request of Leon Frazer, secretary of the Tourist Association of Ontario, Mayor Turner was named as the city's representative to vote at meetings of the Association by virtue of the city's membership.

After the finances of the city had been cared for, Alderman Fife summoned the members to reconvene as the Board of Works. The principal subject was the drainage of the addition to the Bell Telephone building. Plumbing Inspector A. G. Metheral was on hand and explained that the by-law forbids the connection of drains from roofs into the sewers and that he had told the contractor to run his drain into the surface drain on the same street or to run it out into a sump in the gravel soil of the back yard. The matter was left with Mr. Metheral. A letter was read from the Utilities Commission advising that the cost of constructing the necessary line to the sewage disposal plant for the supply of power would have to be assessed entirely against the plant, as it would be used for nothing else. The Commission also suggested the use of a synchronous motor for correcting the power factor, but the City Engineer said that the suggestion had been received too late, as the motors were well under construction. He said that if necessary synchronous convertors could be installed for the some purpose. Mr. Parsons also reported good progress made at the work at the disposal plant.

The Property Committee, Alderman McIntyre, chairman, was the last of the three. This was called to consider the request of the Market Clerk for some steps to provide better tables and chairs in the market building. [illegible] left to the chairman and Alderman Fife.

In commemoration of the inauguration of steam railways one hundred years ago, the organised railway workers of England have arranged a great pageant of transport throughout the ages, from camels and sledges to the latest locomotives.

The matter in this column has been supplied by the Conservative Publicity Committee in this campaign.

NOTES FROM MR. PECK'S COMMITTEE ROOMS

The following meetings have been arranged in the township districts for next week:

At Stewart's Hall, Otonabee, Monday, 5th Oct., at 7.30 p.m.—A delegation from the city will assist Mr. Peck at the meeting.

At Temperance Hall, Selwyn, on Tuesday, Oct. 6th, at 7.30 p.m.—It is expected there will be a good attendance from the Smith divisions to hear discussion. Mr. Peck will speak, and others and friends in the riding will be heard.

At Bensfort, South Monaghan, Wednesday evening, Oct. 7th, at 7.30 p.m.—The place of meeting is readily accessable, and there should be a good crowd in attendance. Mr. Peck will explain the position he takes on public questions.

At Villier's School House, east of Keene, on Thursday evening, Oct. 8th, at 7.30 p.m.—South Otonabee should be well represented and a good attendance from Keene is expected.

At the organisation meeting held at Lakefield on Monday evening the officers previously in charge for the village were re-elected: President, W. Charlton; Vice-President, R. J. Webster; Secretary-Treasurer, F. J. Burgess; Chairman of No. 1 Ward, S. J. Charlton; No. 2 Ward, W. H. Morrison. The meeting was well attended and the friends of Mr. Peck are determined to carry the village in his favor.

The women of the village have just finished organisation, having opened a committee room next to the Connell House. The village has been divided into districts, and the women will make a thorough canvas of every home and family and urge support for Mr. Peck. There seems to be much more interest shown by the women of the village in the present contest than for some time. Mr. Peck, from long acquaintance and association in the village, will gain a very strong support.

All young people who wish to enroll under the Peck banner are asked to come to the George Street Committee Rooms of Mr. Peck on Saturday evening, when they will be met by friends and initiated into the details of a Federal election contest.

Young men should make it as a point of their general education to pick up some familiarity with the procedure in elections that they may be informed and become useful. The older heads will pass away, and it is to the younger men that succeeding Conservative candidates must look for loyal and helpful help. Why not come in now and learn the ropes. Others always respect a man who knows from his experience how the thing is done and the procedure. This applies to municipal politics as well as Provincial or Federal.

Mr. R. R. Hall Tells of the Silk Label Industry.

Most men who go fishing claim to have an inspiration as to the probability of fish being procurable from the look of the water, the configuration of the shore of the stream, the color of the sky and a lot of things, taken in position, all pointing the prevalence of fish. Quite reassuring to the primitive angler, but the proof of these deductions are to be tested at the end of the rod.

Something of this kind seems to have animated Mr. R. R. Hall, who in his speech on Saturday last, 26th, stated that the textile industry in Canada was improving. Said he was sure of this, because the Colonial Weaving Company of this city, which manufactured silk labels, were receiving more orders than for some time past.

This is very enlightening, and Mr. Hall's deduction is most cheerful and reassuring. It would be helpful to know what proof Mr. Hall has that the cloth from which the goods are made was produced in Canada, and that is the critical and real point. On this point Mr. Hall is profoundly silent.

The goods to which are attached the labels made by the Colonial Weaving Company may have been cut from cloth manufactured in Great Britain, France, Belgium, Czecho-Slovakia or any other country except in Canada, for all Mr. Hall knows. If he could have added that all garments were of Canadian weaves, why that would be conclusive, assuming that the fact could be substantiated. Why was Mr. Hall silent on this point? If Canada's contribution to the completed garment amounted to the label on the neck-band, it is about as much as if an importer, reproached for not using home-woven goods, should reply that at least the paper the goods were wrapped in, in sending out to customers, was Canadian.

The fact that the Colonial Weaving Company is making more silk labels than for some time proves nothing at all. But what would be of communal interest would be for Mr. Hall, President of the Colonial Weaving Company, to tell us what dividends have been paid to the shareholders of the company since the King Government came into power. That would tell something tangible, and Mr. Hall's company would have the benefit of this excellent advertisement thrown in. And most folk will agree that the ad. is a tangible asset.

1d-80-2319

STRANGE SUIT IS DISMISSED

Man Alleges He Brought Up Boy as His Son.

DECEIVED BY WIFE.

TORONTO, Oct. 3 (Canadian Press)—A suit for damages launched some month ago by Philip Faulkner of Toronto against Dr. John A. Tuck for, it was alleged, misrepresenting the parentage of a boy now 18 years of age, was dismissed yesterday by Mr. Justice Mowat in the Supreme Court. The papers filed by the plaintiff alleged that in 1907 it was represented to him that a child had been born to his wife and that color was lent to this allegation by the fact that his wife was then sick in bed in her home with a nurse in attendance, the child was maintained in his home by Faulkner and, he alleges it was only recently that he discovered the child was the son of John and Minnie Deacon and that his own wife and Dr. Tuck had conspired with the Deacons to foist it on him, Faulkner, as his own. Dr. Tuck and the Deacons were sued jointly for damages, Faulkner asked for $7,000 for maintaining the boy and for educating him, and $5,000 for mental suffering and ill health.

CHRISTMAS COMING TURKEYS PROMOTED

Manitoulin Growers Facilitate Production and Marketing of Birds.

OTTAWA, Ont., October 3. — (By Canadian Press.) — With the object of placing Manitoulin Island, Ont., in the forefront among the turkey-raising sections of Canada, the growers of the district recently brought into being the Manitoulin Cooperative Turkey Growers' Association, an organizaton formed to promote the production and marketing welfare of the industry. The association, which consists of eight locals, was formed with the co-operation of the Dominion and Provincial governments. Incorporation is being applied for under the Ontario Companies Act.

Cooperative shipments of turkeys in carlots to favorable markets and the improvement of breeding stock and methods of management will form the immediate duties of the Association.

Piles
Dr. CHASE'S OINTMENT

COL. MILLER, CIVIL WAR VETERAN, IS EIGHTY YEARS OLD TO-MORROW

Served in the Titanic Struggles Between Northern and Southern Forces.

SAW LINCOLN.

Wounded at Gettysburg—Terrible Sufferings in Southern Prison.

COL. J. W. MILLER.
A former commander of the 57th Regiment is still hale and hearty at 80 years of age.

Peterborough congratulates Col. J. W. Miller on attaining his eightieth birthday, which milestone he reaches to-morrow. Col. Miller is a veteran of many campaigns, and served with great distinction in the Federal army during the American Civil War.

He enlisted while on a visit to the States under the impression that the struggle would be of very short duration, and was absolutely without the slightest intention of following a permanent career in the army of any country. No one would have been more amazed than the adventurous young Canadian if he had been then told that he would become a fully fledged Colonel in the army of his own Sovereign and would enjoy the confidence of Ministers of the Crown like the late Sir Sam. Hughes or the Governor-General of Canada.

Although the Civil War proved to be anything but a community picnic, young Miller stuck to his guns and took part in practically all the most important engagements in the great struggle. He was wounded twice, and was taken prisoner at Gettysburg. Imprisoned by the Southerens along with many other unfortunate captives, he suffered incredible hardships, and on being released was compelled to spend several weeks in hospital to recuperate. At the conclusion of the war he had climbed to the rank of Quartermaster, and was prevented from re-engaging in the American Army by the dramatic intervention of his brother, who had come to the States to seek him out and to urge him to return home.

Colonel Miller has many personal recollections of the historic figures of the time, and is one of the comparatively small number of men still alive who have seen and spoken to President Lincoln.

On returning home he linked up with the Militia here, and rose to be commander of the 57th Regiment. The sturdy old warrior still refuses to retreat before the advance of old age, and is at present in better health than he experienced some months ago. The citizens of Peterborough of all creeds and classes join with The Examiner in wishing him many happy returns.

CHOLERA EPIDEMIC.

200 Cases in Fifteen Days—10 Deaths in Twenty-four Hours.

MANILA, Oct. 3. — (Canadian Press). — Forty-seven residents of Manila and adjoining provinces have died since September 17 from cholera. Of this number, ten deaths have occurred in Manila in the last 24 hours and three have been reported in adjoining provinces. In the past fifteen days 200 cases of cholera have been reported to the health service here.

GOVERNMENT AIDE MAY REST SUNDAY

OTTAWA, Oct. 3. — (Canadian Press).—In future no employee of the Dominion Government will be required to work on Sunday "except in circumstances of emergency or necessity." If any employee is required to work on Sunday, he shall be allowed during the next six days of the week a period of 24 hours for rest.

The above is the effect of an Order-in-Council which has been passed by the Dominion Government. It declares that there shall be no exception to the above rule except by Departmental authority, and then only when there is no substitute to do the work.

The Order, which was presented to counsel by Hon. James Murdock, Minister of Labor, points to the fact that many employees of the Government are now required to work on Sunday. It states that the draft convention and recommendations adopted by the International Labor Conference in 1921 for twenty-four hours' rest in every week for workers.

LANG RESIGNS.

M.L.A. For North Temiskaming Will Run in Federal Riding of Cochrane.

TORONTO, Oct. 3. — (Canadian Press).—Malcolm Lang, who has been nominated as Liberal candidate in North Temiskaming, in the coming general elections to the House of Commons, has forwarded to Hon. J. E. Thompson, Speaker of the local Legislature, his resignation as member for Cochrane in the Ontario House.

The Color of Soap

The white color emphasizes the purity which has made Baby's Own Soap so popular in Canadian Nurseries.

Its soothing fragrant lather cleanses and refreshes.

It is impossible to buy a purer soap than—

Baby's Own Soap
"Best for you and Baby too"

MILK
That's Pure and Pasteurized

By the application of the most modern machinery—with everything done in the most wholesome manner fashioned by invention and cleanliness, we deliver the Milk to you as fresh and sweet as Nature intended.

PETERBORO MILK PRODUCTS LTD.
Phone 1900. PETERBORO ONT.

Try These Specials

CRUSTY LOAF
100 % WHOLEWHEAT LOAF
RAISIN LOAF

Telephone 630.
Stocks Bread Ltd.

WOMEN'S PAGE

WOMEN'S ART ASSOCIATION HAS GOOD REPORTS AT END OF YEAR

Annual Meeting Held at Conservatory of Music Discharges Business.

OFFICERS ELECTED

Big Membership Interested in Varied Work of Institution.

The annual meeting of the Women's Art Association was held this week in the studio at the Conservatory of Music, when reports of the year's activities were given and election of officers for the ensuing year took place. A president nor convenors of committees were not named at this meeting, but other officers were elected as follows:

Honorary President: Mrs. McKay of Toronto; 1st Vice-President, Mrs. J. E. R. Munro; 2nd Vice-President, Mrs. F. C. Neal; 3rd Vice-President, Mrs. G. N. Gordon; 4th Vice-President, Mrs. V. Eastwood, Senior; Corresponding Secretary, Miss Grace Reinhardt; Recording Secretary, Mrs. W. Sangster; Treasurer, Mdme. Masson; Assistant Treasurer, Miss Edith Murphy; Archivist Miss Florence Edwards; Press Secretary, Miss Geraldine Glover; Members' Representatives: Mesdames J. H. Seels, J. Vernor, H. E. Connolly, R. M. Waddell, F. A. Hodgson, A. Moir, T. Cruickshank, G. E. Porter, R. Harstone, R. A. Beown and Miss M. Rush.

A Good Year's Work.

During the year, exceptional interest was manifested in the affairs of the organization, which had a membership total of one hundred and three. The programme of the society consisted of a series of exhibitions, musicales and lectures, with Art Study, Interior Decoration and Dramatic Study Clubs in connection and a Weaving Guild.

More exhibits were held by the society than in any previous year, five being given during the winter, with two musicales, three travel talks, and one stereopticon lecture. Every meeting was well attended. Musical selections appropriate to the programme were a delightful adjunct to the Saturday afternoon studio teas, which also gave the members the opportunity of meeting in a social half-hour.

At the annual meeting it was decided to raise the annual membership fee from one to two dollars, and to give ten strip tickets for a dollar, to admit members and guests to the Association affairs. Some kitchen equipment and silver was purchased last season, also a walnut cupboard for the display of china and pottery and a pedestal for the cast of "Mercury."

Reports of Convenors.

Mrs. W. H. Pretty, convenor of the Weaving Guild, reported a membership of twelve ladies who had met regularly at her home and made progress in weaving, so much so that they had been encouraged to hold an exhibit and sale of their work.

Miss Mayme Montgomery, convenor of the Interior Decoration Club, said that the new venture had proven popular from the beginning, and had a membership of twenty-two. Throughout the winter and spring meetings had been held every week at the homes of the members, when papers had been given on Period Furniture, Draperies, Color Harmony, and Floor Coverings.

Mrs. B. L. Barnes, convenor of the Art Study Club, reported a membership of twenty-six, and a decided progress made during the past season. Thirteen meetings were held, when the lives and work of twelve painters and one sculptor were studied, and a paper on the Hanging and Framing of Pictures given by Miss Anderson, a member of the Interior Decoration Club.

Mrs. J. E. R. Munro said that the Dramatic Study Club had met in the studio to study the history of the drama and had read several plays.

Miss Cameron Edwards, convenor of the Exhibition Committee, reported having had charge of four exhibits, also the silhouettes put on by the society for the Peterboro Health Association in connection with their Made-in-Peterboro Fair.

The past president, Mrs. J. E. R. Munro, in her address, reported on some of the rules of the Ontario Women's Art Association, and told of many ways in which the work might be furthered throughout the coming year. The past season had been one of the mo.. successful in the history of the organization, while the coming year might be looked forward to with even greater prospects of success. Mrs. Munro stressed the necessity of each member taking a keen personal interest in the society and its work.

A vote of thanks to Mrs. Munro for the splendid record she had made in holding the presidential office for the past year was voiced by Mrs. H. W. Morphet and unanimously accorded by the ladies, and Mrs. Munro expressed her thanks to the members for the co-operation and support they had given her.

The regular meetings of the Association will commence in November. The first meeting of the Art Study Club will be held on the 20th of October, at the home of Mrs. H. W. Morphet.

Callouses
Get rid of them this safe, sure way. Stops the pain at once.
At drug and shoe stores
Dr Scholl's Zino-pads Put one on—the pain is gone

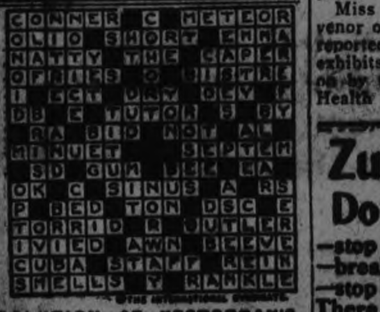

SOLUTION OF YESTERDAY'S CROSSWORD PUZZLE

Zutoo Tablets Do Three Things
—stop Headache in 20 minutes
—break up a Cold over night
—stop Monthly pains of women.
There is one thing they will not do—they won't hurt you.

CROSS-WORD PUZZLE

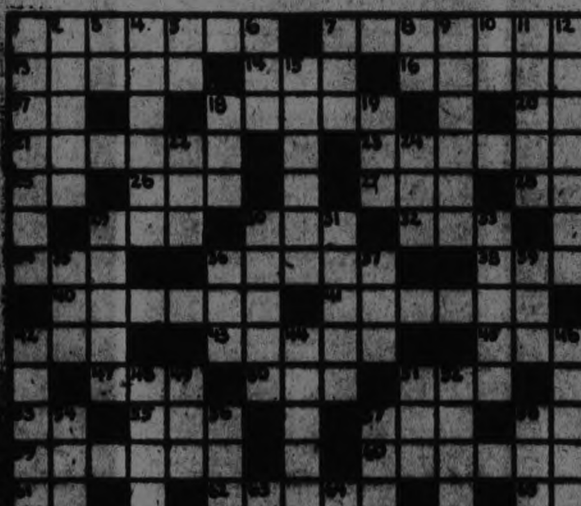

©The International Syndicate.

HORIZONTAL

1—Microscopic organism
7—A dictionary
12—N. W. State of U. S.
14—Consumed
16—Loud sound
17—Civil engineer (abbr.)
18—A constellation
20—Part of verb "to be"
21—To become solid
22—Sharp darting pain
23—Like
25—Cathedral city, E. England
27—Large body of water
28—Prefix—same as "ex"
29—Man's name
30—Sailed (abbr.)
32—Conclusion
34—Part of the mouth
36—Theatre lobby
38—Country of Europe (abbr.)
40—Disembodied soul
41—A flag
42—West-central State of U. S. (abbr.)
43—Man's name
45—Prefix. Up
47—To flow back
50—Possessive pronoun
51—Railroad vehicle
53—Musical note
55—Not in
57—Mongrel dog
58—Cnaeus (abbr.)

HORIZONTAL (Cont.)

59—British protectorate, E. Africa
60—To entertain
61—Mother
62—Girl's nickname
65—Exists
66—Nativity
68—A corded fabric
70—Divided
72—A republic, bet. France and Spain
73—To soften, make tender

VERTICAL

1—An archangel (Bible)
2—Conceptions
3—Calcium (chem. sym.)
4—A Greek island, Aegean Sea
5—Combining form—"egg"
6—A sense organ
7—Sheltered side
8—Christian (abbr.)
9—Island group, W. of Greece
10—Crown of India (abbr.)
11—A river of E. Kansas, U. S.
12—Greek goddess of vengeance
15—Opportune
18—Some
19—Streets (abbr.)
22—Highest note in Guido's scale

VERTICAL (Cont.)

24—Tiny
26—A fruit
28—Below; under
31—To bar or shut out
33—Gloomy
35—Combining form—"equal"
36—Expression of disapproval
37—Went rapidly
39—Very
42—An Irish saint
44—Showing kindness and tenderness
46—Pardon for offenses against a government
48—A mackerel-like fish
49—An unopened flower
51—Hint, suggestion
52—A county of W. Scotland
54—Once more
56—Yellowish brown color
57—To weep
58—Precipice
60—A Southern constellation
64—Common, particular metal (abbr.)
67—A highway (abbr.)
69—Short period of time (abbr.)
70—Clerk (abbr.)
71—East Indies (abbr.)

The solution will appear in Monday's paper.

WOMAN RULER.

The Begum of Bhopal, the only woman ruler in India, is in London to ask that Britain allow her (':.rd son, Sahib Cada Mohomed Hamidulla Khan, to be the heir to her throne. Her eldest and second sons both died last year, and according to the law of primogeniture, the throne would go to the son of her dead eldest son when she dies. The Begum rules over a state comprising nearly 7,000 square miles, with a population of about 2,000,000. She is always veiled, and the only man who ever saw her face was her husband.

ADVICE TO GIRLS

By Annie Laurie

DEAR ANNIE LAURIE:

I am going with a young man I know very well, and think a lot of. We are both very fond of sports and are great pals. As we can't adways arrange a party of young people to accompany us on our hikes, we go alone. Is this considered right in this modern age. We are both in our teens. (Seventeen years).

Looking for as early a reply as possible, thanking you,

A Modern Girl.

A MODERN GIRL:

In this modern age most things that our grand-mothers did are considered foolish. Chaperones, like chignons and hoop skirts, are definitely in the discard. There is no particular reason why you shouldn't go alone on your hikes, providing you don't go too far away and stay too long away from home. Outside of the fact that you may cultivate too free and easy an attitude with the young man if you become too "pally" with him, there is nothing objectionable in going alone with him, provided you don't tire of each other's company, and that you don't turn your "hikes" into "petting" parties.

ROBERTS-SCOTT NUPTIALS.

A lovely wedding was solemnized at half-past twelve o'clock to-day, in Murray Street Baptist Church, when Florence Louise, only daughter of Dr. and Mrs. W. D. Scott, was united in the holy bonds of matrimony to Mr. Alexander Roberts, Junior, of Toronto, second son of Mr. and Mrs. Alexander Roberts, Dumbarton, Scotland. The pastor of the church, Rev. C. W. Rose, D. D., officiated.

The church was beautifully decorated with asters merging from pale mauve to deep purple and from pale pink to deep rose, and was banked with ferns and begonias. In the centre of the choir loft was a large basket of pink roses and mauve asters. At the head of the two centre aisles stood high standards of wrought iron and copper, filled with pink chrysanthemums and ferns. The guests pews were divided from the rest of the church by large ferns on high pedestals.

The wedding music, the bridal chorus from "Lohengrin," and Mendelssohn's wedding march, was played by Mr. Francis Sutton, A. T. C. M., A. R. C. M.

The bride, who was given away by her father, was gowned in white bridal satin, having a rounded neck long tight sleeves and godets of ninon. Her long court train of white brocaded satin, lined with silver cloth, fell from the shoulders, where it was held by long pearl tassels. The veil of bridal net, forming also a face veil, and held in place by a coronet of rose point lace, orange blossoms and a sprig of white heather, fell to the end of the train where it was caught by sprays of orange blossom. White satin shoes and stockings completed the ensemble. The bride carried a beautiful shower bouquet of orchids and lily of the valley centred by white heather sent from Scotland by the mother of the bridegroom.

The matron of honour, Mrs. G. Raymore Scott, sister-in-law of the bride and the bridesmaid, Miss Jean Eastwood, were gowned alike in Madame Pompadour frocks. The tight bodies were of white silk net, the bouffant skirts of white silk net, scalloped at the edges, and worn over shorter slips of crepe de chine, enriched with filet lace. With these frocks were worn large black velvet hats, long white kid gloves, silver shoes and stockings to match. The bride's attendants carried arm bouquets of deep crimson Hoosier roses.

Little Barbara Vining Scott, attirver hair bandeau and shoes of pink crepe de chine, with a pink and silver hair bandeau and shoes of pink suede with stockings to match, and Master William Andrew Scott, wearing a white sailor suit, niece and nephew of the bride, made charming little flower bearers. They carried a basket of pale pink butterfly roses and baby asters.

Mr. Wilfrid Huycke was best man. Ushers were Dr. Raymore Scott, brother of the bride, Mr. Mark Burnham, Mr. John Harstone of Toronto, and Mr. Frederick Hills. The gentlemen of the wedding party wore buttonieres of white heather.

During the signing of the register, a violin solo, the "Meditation" from "Thais," by Massenet, was beautifully rendered by Miss Edwin Palmer, L. R. A. M., who wore a frock of old gold brocade with large black hat and corsage bouquet of columbiaroses.

After the ceremony, a reception was held at the home of the bride's parents, at 286 Hunter street, West. Dr. and Mrs. Scott and Miss Scott of Carlton Street, Toronto, a cousin of the bridegroom, received the guests at the entrance to the living room, which was arranged with roses. At the front of the fire place banked with springeri, lilium rubrum and Easter lilies, the bride and bridegroom and their attendants also received. Mrs. Scott, mother of the bride, wore a gown of parisian kis French cut velvet over a slip to match, with hat en suite, moleskin fur and corsage bouquet of mauve Michaelmas daisies. Miss Scott was in black and wbhite, with corsage bouquet of orchids, and Mrs. H. S. Raymore of Toronto, the bride's grandmother, who was present for the occasion, wore black crepe, with corsage bouquet of orchids.

Following the reception, refreshments were served in a marquee on the lawn. The bride's table was centred with the bride's cake and Dresden baskets at each end and were filled with sunset roses and lily of the valley.

Mr. and Mrs. Roberts left later by motor for Port Hope, en route on a motor launch trip to the Thousand Islands and up the Rideau River, after which they will reside at Hampton Court Apartments, Toronto. The bride's travelling costume was of snuff-colored Poiret twill, trimmed with grey squirrel fur, with small snuff-colored Gainsborough hat, faced with black, black patent leather shoes and snuff-colored stockings.

Out of town guests present at the wedding included Mr. and Mrs. Bartle, E. Bull and the Misses Bull, Mr. and Mrs. John Eastwood, Mr. and Mrs. E. Douglas Huycke, Mr. and Mrs. J. S. Lightbound, Mr. and Mrs. T. F. Matthews and Miss Jessie Matthews, Mr. and Mrs. S. A. Mullin, Mrs. L. MC. Pinkerton, Mrs. H. S. Raymore and Miss Raymore, Mr. and Mrs. C. T. Raymore, Mr. G. S. Raymore, Miss Scott, Mr. and Mrs. Robert Scott, the Misses Elizabeth and Catherine Scott, Dr. and Mrs. A. J. Vining and Miss Margaret Vining, all of Toronto.

Mr. and Mrs. B. C. Britton of Gananoque, Mr. and Mrs. J. Mercer Denholm of Blenheim, Mr. and Mrs. G. S. Matthews and Mr. and Mrs Donald M. Waterous of Brantford, Mr. and Mrs. G. A. Morris, of Westmount, Quebec, and Mrs. J. J. Millikin of Deloro.

SOCIETY

Items for the Society Column must be received before 1 o'clock daily. Telephone numbers 1680 and 1681.

Mr. and Mrs. Adam Frick have returned after spending a few weeks in Montana, U.S.A., with the latter's neice, Mrs. I. Willoughby.

Among the Peterborough people who attended Millbrook Fair yesterday were Messrs. R. H. Parsons, A. Cameron, Jno. McCabe, D. McKinnon, H. E. Hodgens, R. J. Kidd and W. C. Switzer.

Miss Blanche Panter has returned home from Toronto after visiting her aunt, Mrs. Kellman, for the past month.

Mr. and Mrs. J. M. Spry and family, 227 Sherbrooke Street, have removed to their new home in Wyandotte, Michigan.

Mr. and Mrs. Donald Lavis have gone to Toronto to reside at 310 Grandlake Avenue. Mr. Lavis will attend Knox College.

Miss Lila Hill, R.N., of New York, is visiting Mr. and Mrs. W. H. Bell, Charlotte Street.

Dr. J. M. O'Brien, 409 Aylmer St., has returned home from Toronto.

Mr. Walter Libby and Mr. Harry Udy, are in Toronto attending the funeral of Mr. Libby's sister, Mrs. Ernest Linington of 184 Rusholme Road, whose death occured Thursday last.

City guests present at the wedding to-day of Miss Florence Scott and Mr. Alexander Roberts, included: Mr. and Mrs. M. H. Park, Mr. and Mrs. E. B. Fowler, Mr. and Mrs. A. H. Stratton, Mr. and Mrs. W. R. Bu Aymore, Dr and Mrs. J. A. Morgan, Mr. and Mrs. Alan Cameron Mr and Mrs. Gordon Matthews, Mr. and Mrs. F. H. Wallace, Mr. and Mrs. R. M. Waddell, Mr. and Mrs. R. R. Hall, Dr. and Mrs. N. D. Buchanan, Dr and Mrs. H. M. Yelland, Mr. and Mrs. H. R. H. Kenner, Mr. and Mrs. A. W. Cressman, Mr. and Mrs. Harry Cressman, Mr. and Mrs. Rupert Gliddon, Dr. and Mrs. E. H. Wood, Dr. and Mrs. D. Carmichael, Mr. and Mrs. V. Eastwood, Sr., Mr. and Mrs. R. J. Kidd, Mr. and Mrs. Chas. Ackerman, Dr. and Mrs. J. J. Craig, Hon. and Mrs. G. N. Gordon, Mr. and Mr. Jos. Wearing, Mr. and Mrs. Robert Abbott, Mrs. K. G. Lech, Mrs. G. E. Porter, Mrs. A. E. Dixon, Mrs. A. Moir, Mrs. J. E. L. Goodwill, Mrs. T. Cruikshank, Mrs. N. Birks, Mrs. J. F. Strickland, Mrs. James Blaiklock, Mrs. F. L. Roy, Mrs. G. S. Cameron, Mrs. F. C. Neal, the Misses M. Nicholls, M. Hatton, M. Rush, L. Hamilton, Erskine, Wood, E. Palmer, Laura Belleghem, M. Dickson, L. Davidson, L. Hurley, C. Mason, M. McNulty, Dr. F. P. McNulty, Judge E. C. S. Huycke, Messrs R. A. Brown, R. Dixon, W. D. Campb '.

When Exposed to Air
tea loses its strength and flavor.
"SALADA" TEA
for that reason is never sold in bulk. Your grocer sells this delicious blend. Try SALADA.

TOMORROW'S HOROSCOPE

By Genevieve Kemble

SUNDAY AND MONDAY, OCTOBER 4-5.

Sunday's horoscope favors all ecclesiastical and charitable associations and activities, but assumes a rather checkered aspect toward affairs of a general nature. False friends, sickness and disappointment are presaged.

Those whose birthday it is may reap some success in business during the year, but they should care for the health and beware false friends. A child born on this day should be equipped to surmount difficulties in business.

Monday's astrological forecast is one of difficulties and hazards in business of a speculative nature, and warns against new enterprises and all money asks. Law and quarrels should be shunned and those in employment should be careful.

Those whose birthday it is should refrain from all speculative or untried business during the year. They should shun disputes and litigation and be very careful if in employment. A child born on this day may meet difficulties in life because of its extravagance, indolence and over-fondness for pleasure, unless given early training in industry and thrift.

Now — Warm Oats every morning

Doctors urge oats for breakfast, because oats start the digestive organs functioning naturally and regularly for the day. Combined with milk or cream, they furnish nature's most nicely-balanced nourishment.

Wisely select the food, and you will promote sound health in all the family.

Now you may have warm oats every morning, no matter how rushed the breakfast hour is, for Quick Quaker cooks while coffee boils. From 3 to 5 minutes is all you need to make wholesome, appetizing porridge.

Quaker Oats and Quick Quaker are made from the cream of the oats crop. Only ten pounds in each bushel of the finest oats are sufficiently rich and plump to be placed in the Quaker cartons.

Quaker Oats for those who like the large, regular-cooking flake. Quick Quaker for those who want the Quaker Oats quality and flavour—but *quick* cooking.

Only in sealed, dust-proof cartons, bearing the picture of the well-known Quaker. Your grocer has both kinds. Use the one you like best.

Quick Quaker

Makes porridge in 3 to 5 minutes

318

ONCE UPON A TIME — THE WOLF AND THE LAMB. Aesop I — by W. J. ENRIGHT.

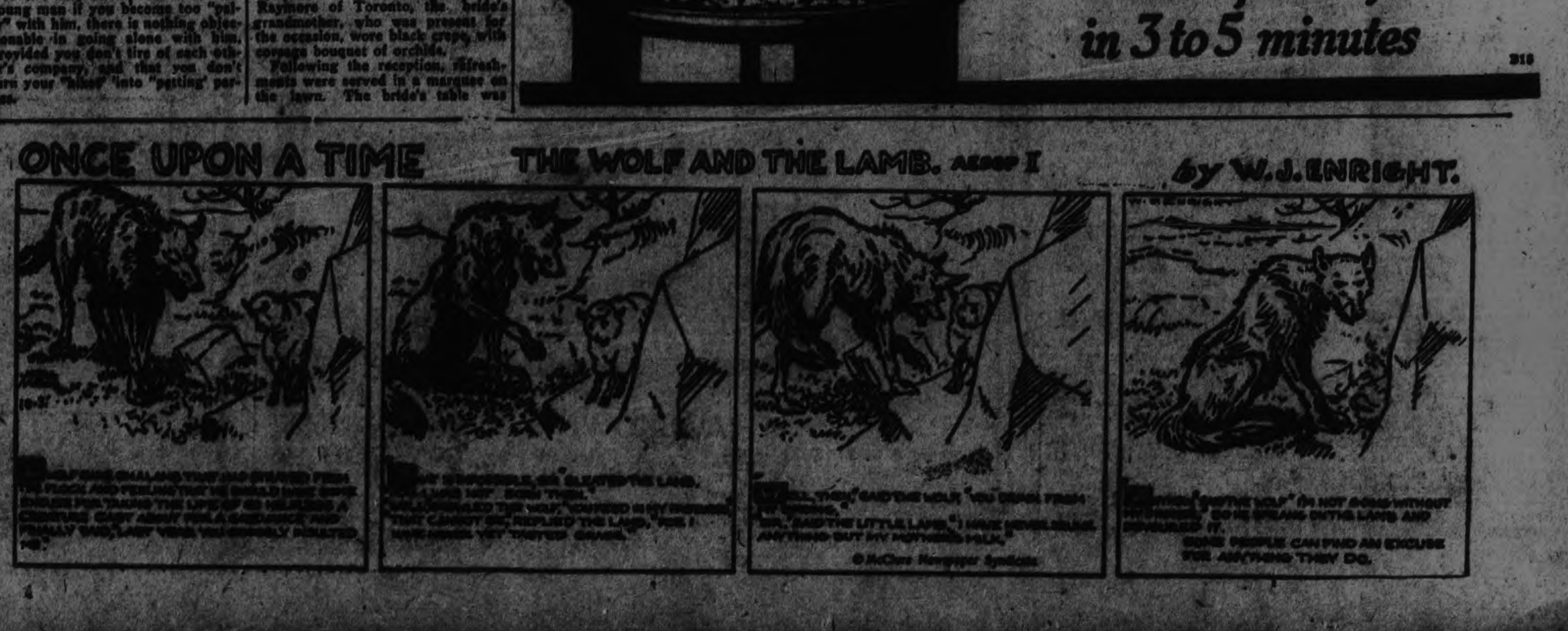

MRS. FRASER AND MISS COLLETT TO BATTLE FOR CHAMPIONSHIP; SEMI-FINAL CLOSELY CONTESTED

Canadian Player Sunk 40-Foot Putt at 19th For Eagle 3.

ONE BETTER THAN PAR

"Glenna" Had Best Medal Score. Taking 40 on Each Nine For an 80.

ST. LOUIS, Mo., Oct. 3. —(Canadian Press). —An international match between Mrs. Alexa Stirling Fraser, of Ottawa, and Glenna Collet, of Providence, will decide the 29th women's national golf championship at the St. Louis Country Club to-day. Both women won yesterday in matches so closely contested that one of them ended on the home green and the other went 19 holes.

Mrs. Fraser, who held the title for five successive years closed her semi final match with Louise Fordyce, of Youngstown, by sinking a 40-foot putt on the19th green for an eagle 3. Miss Collett, champion in 1922, had a score one better than par for 18 holes to win by one up from Edith Cummings, of Chicago, who won the title in 1923 by defeating Alex Stirling in the finals.

Miss Collett had the best medal score of the day, taking 40 on each nine for an 80, as compared with par 40-41-81, while Miss Cummings was second with 41-41-82. Mrs. Fraser was one stroke behind with 39-44-83. and Miss Fordyce took 42-42-84.

Miss Collett was one over par on only two holes, and she got three birdies and scored the other 13 holes perfectly.

Mrs. Fraser owed her close victory to two long and lucky putts on the first hole. At the start of her match she sliced out of bounds and then, driving another ball, put her second on the green and sank from 70 feet for an eagle 3 on the 395-yard hole and a real birdie with the out of bounds stroke added, when this hole was played at the 19th, the Canadian repeated the performance, except that she did not lose one out of bounds and the telling putt was 40 feet long.

Slicing beset Mrs. Fraser several times after the first hole, but she made good recoveries in most cases.

The cards:

Par Out 9 4 3 5 5 4 3 5 6—40.

Mrs. Fraser —Out—443 555 346—39.

Miss Fordyce — Out — 546 455 346—42.

Uar In—553 655 345—41—81.

Mrs. Fraser —In—553 846 445—44—83.

Miss Fordyce—In—563 645 454 —42—84.

Extra hole:

Mrs. Fraser—3. Miss Fordyce, 5.

The other match was even more fight, although it ended without extra holes. Neither ever had a lead of more than one up ,and it was a question of which would have the lead when they reached the final hole Affairs broke so that Miss Collett had the advantage ,and she was the winner, although Miss Cummings, to show her nerve, sank an 8-foot putt at the hole for a half in birdie four, although it could do her no good.

The cards:

Miss Collett—Out—543 455 356 —40.

Miss Cummings —Out— 543 655 355—41.

Miss Collett —In—453 665 344 —40—80.

Miss Cummings—In—462 755 444 —41—82.

BASEBALL STANDING

NATIONAL LEAGUE

	Won.	Lost.	P.C.
Pittsburgh	94	57	.623
New York	86	64	.573
Cincinnati	79	72	.523
St. Louis	76	75	.503
Boston	69	83	.454
Brooklyn	68	84	.447
Chicago	67	85	.441
Philadelphia	66	85	.437

AMERICAN LEAGUE

	Won.	Lost.	P.C.
Washington	96	55	.633
Philadelphia	88	63	.583
St. Louis	86	69	.544
Detroit	79	73	.520
Chicago	77	75	.507
Cleveland	70	82	.461
New York	68	85	.440
Boston	47	105	.309

POSTPONED GAMES

National League—Only one game scheduled.

American League — Two games scheduled.

FIVE HITS OFF FIVE OFFERINGS IN FIVE AT BATS

Jimmie Dykes in Hammer Fest Against New Yorkers.

COMMITS BATTERY.

Boston Reds Making it Unanimous Against the Senators.

PHILADELPHIA, Oct. 3—(Canadian Press). — Philadelphia defeated New York here yesterday, 10 to 0, in a contest requiring but one hour and fifteeen minutes to complete. Jimmy Dykes created what is believed to be a major league record when he made five hits off five pitched balls in five times at bat, included in Dykes' work for the day was a triple and a home run, the latter being registered with two men aboard. Score:

New York .. 000 000 000—0 6 0
Phihladel. .. 230 000 23x—10 16 0

Braxton, Pennock and Benough; Baumgarter and Perkins.

BUNCHED BLOWS CHICANE CHICAGO

Alexander Yields Two Circuit Smacks—Rocked From Rubber.

STUART MISERLY.

CHICAGO, Oct. 3. —(Canadian Press). —St. Louis bunched hits off Alexander and Cooper yesterday and defeated Chicago, 4 to 3. Two of the blows off Alexander were home runs by Blades and Toporcer the latter's coming with a man on base. Stuart let the Cubs down with four hits. Score:

St. Louis .. .. 300 000 010—4 12 1
Chicago .. .. 000 300 000—3 4 0

Stuart and Vick; Alexander, Cooper and Hartnett.

SENATORS READY AND CONFIDENT

Taper Off With Signal Drill and Light Run—Chased Home.

TENTATIVE LINE-UP.

OTTAWA, Oct. 3— (Canadian Press).—Signal practice at 5 o'clock, a light run for those who desired it, and then coach McCann chased the Ottawa Senators home to rest until to-day at 3 o'clock when they meet the M, A. A. A. team at Lansdowne Park in the opening game of the big four rugby football union.

Trained to the minute and fully confident of victory, the Senator squad showed another brilliant turn in their signal drill this afternoon. They are keen on starting the race with a victory, and the men are pulling together in splendid style with only one aim in sight.

While nothing definite was given out by the coach after yesterday's practice, from inside sources it was learned that the squad will line out in the following order: flying, wing, Emerson; halves, Miller, Tuhman; Connel; quarter, James, snap, Bruce, insides, Ketchen and Cote; middles, Timmis and Monohan; outsides, Young and Anderson; subs, Mulrooney, Ault, Grace, Lynch, Umphrey, Curry, Pritchard, Herbert, Ruelle, Chevrier and Kirby.

This looks like one of the strongest teams that has paraded in the Red, White and Black for some years and critics on the inside are of the opinion that they will just about hold their own with any team in the Union.

BIRDS BALLOON FOR FALL AGAIN

Louisville Colonels Hit at Crucial Periods For Advance.

PARK SOGGY.

LOUISVILLE, Ky., Oct. 3. —(Canadian Press). — Hits at opportune times for Louisville, mingled bases on balls at inopportune times for Thomas, gave Louisville the second game of the junior worlds series here yesterday, 3 to 1. The Association champions thus became two up on the Baltimore internationals in their quest for minor league supremacy.

A heavy field handicapped pitchers and fielders alike, although remarkable catches by the two left fielders cut off what would have been extra-base blows. Baltimore handled the wet ball faultlessly, while Louisville made two errors.

Joe Deberry kept the Birds five hits well scattered, their single run in the third inning being the result of a hit and two errors.

Thomas struck out nine batsmen, every Colonel except Guyon, Cotter, and Meyer fanning at least one time. Score:

Baltimore .. .. 001 000 000—1 5 0
Louisville .. .. 101 000 01x—3 8 2

Thomas and McKee; Deberry and Meyer.

DIAMOND TIPS

NEW YORK, Oct. 3.—(Canadian Press).—Charles E. Rigler and Barry McCormick were yesterday appointed as the National League umpires for the world's series by President John A. Heydler. They will have charge of the series together with two umpires to be appointed by President B. B Johnson of the American League.

Coveleski, Premier Pitcher, May Be Out Of Series Fight

WASHINGTON, Oct. 3. —(Canadian Press). —The possibility that Stanley Coveleski may be unable to participate in the world's series developed yesterday when, after days of treatment, sore muscles in the veteran hurler's back failed to respond favorably to treatment.

Coveleskie, who has been looked upon by Manager Harris to share the bulk of the hurling with Walter Johnson, first felt the soreness in his back during a fielding drill last week. The prevails that the spitballer is suffering from a muscle strain.

If Coveleskie is unable to take his turn in the series, it was indicated that Alex. Ferguson, the right hander recently obtained from the Yankees, will be used in his stead.

ULSTER SUSPENDED.

Sent No Team To Timmins For Ontario Cup Semi-Finals.

TORONTO, Oct. 3 (Canadian Press).—Suspension of the Ulster United Association Football Club, its officials and players until further notice has resulted from the failure of the club to send a team to Northern Ontario to meet Timmins in the semi-final for the Ontario Cup. The Ontario Football Association thereupon declared the Claremont team of the Oshawa and District League, Southern Ontario Champions. This club will leave for Timmins on Thursday next. The semi-final will be played on the following Saturday, the winner to meet Hamilton Westinghouse for the cup.

BIG FIGURE OFFERED FOR STAR DEFENCE

New York Hockey Club Would Give Boucher 5-Year Contract.

OTTAWA, Oct. 3. —(Canadian Press). —The New York Hockey Club, Inc., through its manager, "Tommy" Gorman, has offered the Ottawa Hockey Association $10,000 for the services of George Boucher, star defense man of the Ottawa hockey team. Frank Ahearn, owner of the local team, has the offer under consideration. Mr. Gorman, accompanied his offer with a marked cheque for the amount mentioned.

Mr. Gorman is understood to have proposed to double George Boucher's salary and to give him a five-year contract.

Referring to his offer, Mr. Gorman stated tonight: "It is a lot of money but I feel that George Boucher is worth it. He is a brilliant stick-handler and would make a great impression in New York. He will not be sold or traded if I secure his services."

RESERVE FORCE OF TEAMS SHORT

One Injury Might Wreck Either of Series Contenders.

MANY OLD PLAYERS.

Reserve strength is a vital factor to be considered in doping the chances of the Washington Senators and the Pittsburgh Pirates in the world's series. They are too good ball clubs, representative champions out of a pair of hot races in which their opposition extended them to the very last. They have good pitchers, good catchers, good infields and good outfields.

Yet either team could be wrecked by one injury as the reserve strength on the bench is not of the usual championship calibre. One spike turned in the ground, one blow from a batted or pitched ball, one slip on the grass and the whole tide of battle might be turned in the series.

The Senators had a narrow escape in the world's series last fall. The team was fortunate in going through the season without serious injuries and the lack of reserve power was not apparent until Peckinpaugh pulled up with a charley-horse and had to sit on the bench.

Injury Halts.

Bluege had to be moved over from third base to stortstop and Miller, who was not even a minor league infielder, had to be used at third. Poor Miller, trying with all the gameness of a real fighter, found himself up in every pinch and he was almost useless. The Senators, of course, finally beat the Giants, but it was luck more than class that dropped the Giants in the last game.

Bucky Harris learned his lesson from that experience and he got busy this year and collected some veteran reserves. He got Mike McNally from the Boston Red Sox but Mike didn't hold up and was passed to the minors. He secured the veteran Deacon Scott from the New York Yankees but Scotty is not good for many games and he has slowed up to a walk. He picked up Joe Harris from the Red Sox also and found him very handy when Joe Judge was hit on the head with a pitched ball in Detroit and was forced to the bench for weeks. Harris is not the best of fielders but he is one of the most dangers batters in baseball.

Harris also picked up Bob Veach from the Red Sox to use him as a pinch hitter and for occasional duty in the outfield. He also had Nemo Leibold for spare duty in the outfield and a youngster Jeanes.

Good Assistance.

As catching reserves the Senators have the veteran Hank Severeid and young Tate. Muddy Ruel, who has been doing most of the work behind the bat, is badly worn from the strain. He is a little fellow and has to work chiefly on nerve. He is a great little catcher but his work fell off badly late in the season, the loss of strength showing chiefly in his poor throwing to the bases.

The Pirates received a heavy blow when "Lucky Johnny" Rawlings, perhaps the best utility player in baseball, broke his ankle late in the season. His work at second base during the final drive of the Pirates was a piece of art and without him the Pirates certainly would have had more difficulty if they did not actually lose the pennant.

As utility infielders the Pirates have the veteran Stuffy McInnis, who can still bat even if he is as slow as a truck, and Ens and Thompson. The team would be in a serious plight if anything happened to Traynor or Wright.

In the outfield the Pirates have as reserve, Carson Bigbee, a good relief man, and Haas, a youngster. Bigbee has slipped a lot in the last two years but he is still good for a game or two.

The Pirates' catching staff has a good reserve in Spencer and two alternating regulars, Johnny Gooch and "Oil" Smith.

Giants Strong.

Compared to the brilliant reserve staff the Giants had in the world's series last year the utility men of the two champion teams this year is decidedly ordinary. It is not fair, however, to compare any team's secondary strength to that of the Giants because John McGraw has recruited more high-class reserves than any other two teams in baseball.

The Pirates, however, will be much less liable to need reserves than the Senators. The Pirates are comparatively a young club and the players can stand the wear and tear better than the veteran Senators. If anything should happen to Peck during the series, the Senators probably would blow their chances.

CINCINNATI, Ohio., Oct. 3.—(Canadian Press).—Jack Hendricks was reappointed manager of the Cincinnati National League baseball team yesterday. His contract will run for one year.

CANADIAN PACIFIC

SAILINGS

From Montreal to Liverpool
Oct. 16, Nov. 13 .... Metnealm
Oct. 25, Nov. 20 .. Montclare
Nov. 6..... .. Montrose

To Belfast-Glasgow
Oct. 8 Nov. 6.....Metagama
Oct. 22 Nov. 19 .....Marburn

To Cherbourg-Southampton-Antwerp
Oct. 7 Nov. 4.....Melita
Oct. 21 Nov. 18 ....Minnedosa

From Quebec to Liverpool
Oct. 9 .. ..Montroyal
Oct. 30, Nov. 25 ..Montnairn

To Cherbourg-Southampton-Hamburg
Nov. 11 .. Empress of France

CHRISTMAS SAILINGS
Dec. 5 .....Montrose
Dec. 10 .....Melita
Dec. 11 .....Metagama
Dec. 18 .....Montclare
Book early

APPLY TO LOCAL AGENTS
J. E. PARKER,
General Agent, Passenger Department,
C.P.R. Building, Toronto
Adelaide 2100.

MIRA

Black CHEWING TOBACCO

Finest quality, bitter and juicy—Largest plugs, and you always get it fresh, because it's packed in tins.

2 Large Plugs for 25¢

MIRA Black Plug CHEWING TOBACCO

NORWOOD PERSONALS.

NORWOOD, Oct. 3.—Mr. McDermott, manager of the Standard Bank, and Mrs. McDermott left on Thursday on their holidays, which they will spend in Western Ontario.

Mr. and Mrs. Joseph Dickens and Mrs. John Rogers were in Stirling on Wednesday, attending the funeral of their nephew and cousin, Mr. Clarence Ashby, who passed away in Kingston on Monday.

Mr. and Mrs. B. W. Squire left on Friday morning on a motor trip to Windsor to visit the former's uncle, Mr. Teddy Pace.

Mr. Bryan of Marlbank is relieving manager in the Standard Bank during the absence of Mr. McDermott, who is on his holidays.

BOSTON, Oct. 3. —(Canadian Press). —Boston made it three in a row over the irregular world's champion Washington club yesterday. The score favored the Red Sox, 11 to 2, with Ehmke coasting along under a big lead from the start. Score:

Washington .. 010 000 010—2 10 4
Boston .. 402 031 01x—11 16 2

Kelly, Lyle and Tate; Ehmke and Bischoff.

$985

Delivered at Peterborough, 5 Balloon Tires

4 Cylinder

Overland Coach

A Value without Precedent; at least One Hundred Dollars less than any other Coach

At its new low price the Overland Coach is a value far beyond comparison.

It is a full five-passenger car . . . with polished, blue finish of permanent beauty . . . big car distinction in every line . . . one piece windshield . . . double handles at the waistline. Big 27-horsepower engine . . . rugged axles of toughest steel . . . easy riding patented Triplex Springs that carry you like a cradle . . . oversize brakes . . . extremely economical on gas, on oil, on upkeep.

See this handsome car. Ride in it. Drive it yourself. Terms are easy. Only a small amount down.

A. BROWN

CURTIS & HUMPHRIES Lindsay — 383 Water St., Peterboro Phone 126 — HARRY TINNEY Cavanville

ATTENTION, AUTOMOBILE OWNER!

WHITE ROSE GASOLINE

Sells for 2c More a Gallon —and is worth it

1 The Canadian Oil Companies, Ltd., has never made, or sold, but two grades of gasoline—White Rose and Red Seal. Our Red Seal sells for 32c a gal.

2 They are pure as gasoline can be made.

3 For nearly a half-century White Rose Gasoline has been sold for more a gallon than the market price of ordinary gasoline.

4 White Rose is the only gasoline for which those who know its merits have willingly paid a higher price for nearly fifty years.

5 White Rose Gasoline is made by a Company that drills its own wells, owns its own pipe lines, tank cars and refineries.

6 The sale of White Rose Gasoline has increased from a few hundred gallons to many millions of gallons a year.

7 White Rose Gasoline contains no injurious chemicals or "dopes."

8 The results claimed for White Rose Gasoline are based on facts gained from actual usage and not on theory or experiment.

9 Recently, there have been many "price" imitators of White Rose Gasoline. But never has White Rose had a "quality" imitator.

10 No artisan in any line takes greater pride in his product than do the men who sell White Rose Gasoline.

Continuous use of WhiteRoseGasoline will soon convince you of these facts:

11 That it creates a smooth, turbine-like flow of power—never jerky, cranky, sputtery or "bomb-like."

12 That White Rose Gasoline will "drive" your engine to the maximum of its capacity.

13 That White Rose Gasoline can not injure in the least those finely-machined parts with which it comes in contact.

14 That the instantaneous ignition of White Rose Gasoline gives you that most desirable feature—"pick-up."

15 That White Rose Gasoline makes your car run more quietly and smoothly, because it "pushes" instead of "blasts" its way through to the exhaust.

16 That White Rose Gasoline contains the minimum amount of carbon-creating elements.

17 That it gives greatest load-mileage.

18 But, only at the end of a year's daily use of White Rose Gasoline will you fully appreciate how much it has saved you. This evidence you will obtain by a comparison of your engine repair-bills as against those of the previous year.

Lu-ar-co Motor Oil Saves the Silk Surface of Polished Steel

Lu-ar-co Motor Oil is softer than velvet. It prevents friction of moving parts. It allows noiseless freedom. It has "body" that withstands the severest heat, always preventing metal-to-metal contact.

Lu-ar-co Motor Oil forms a perfect protective film between rings and pistons, between pistons and cylinder walls. This prevents escape of "gas" into the crank case, prevents excess oil reaching valves and plugs to form injurious carbon.

These are the reasons why White Rose Gasoline sells for 2c more a gallon—and is worth it.

Buy it at the Sign of the Boy and Slate

DETLOR'S WHITE ROSE SERVICE STATION

GEORGE AND SMITH STREETS

SCRIP BOOK

LOST!
A man's honor
A town's trust
A Girl's love
And then he found himself and won them back!

Virginia Valli
with
THOMAS MEIGHAN
in "THE MAN WHO FOUND HIMSELF"
Mon. Tues. Wed.

ADDED ATTRACTION
Harry Langdon
in
'Boobs in the Woods'
News — Review

TO-DAY
EPIC ENTERTAINMENT
The Scarlet West"

Financial News and Views

Latest Comment on Grain and Industrial Markets.

Closing Quotations on Principal Active Stocks.

The following report on general market conditions is issued by Craig, Guthrie and Irvine, Montreal.

Viewing the stock market in the role of a barometer few will now question its accuracy. Its forecast of improved business conditions has been verified without a doubt. Nevertheless the public had to pass through its period of scepticism before it would accept "the tale of the ticker." Now that they are beginning to see for themselves that the market was right a wave of optimism is beginning to make itself felt.

Long after the market entered upon its uphill struggle against "business blues" the great mass of people who felt the pinch of lean conditions and leaner profits failed to realize that the tide had turned and continued to grumble. Now they are willing to admit that things are looking brighter although the improvement is more marked in some quarters than others. Probably all lines of enterprise will feel the impulse in due course.

Changing Trade Cycles.

The business world is familiar with trade cycles and it seems quite likely that we are now passing out of a cycle of depression into one of expansion and buoyancy. Its duration depends largely on world wide conditions bus as a general rule these major swings last for some years and there is little doubt that broadly speaking the trend of events in Europe in particular favor an extended period of business expansion. The movement now in progress in the direction of the recognition and consolidation of war debts will result in an economic accomplishment of vital importance and form the basis for fresh strides towards recovery by the war-stricken nations of the old world.

Embarking On New Era.

Canada, as a growing producer of natural products which many overseas countries, as well as the United States ,require, stands in an excellent position to benefit by re-establishment of normal international conditions, There is reason to believe that, despite some handicaps which may be remedied in time, this country may be embarking on a period of growth and expansion which will mark an era to be remembered in the history of the Dominion.

There is a tendency to regard a federal political contest as a disturbing factor in a business sense but in the present instance the fight is largely one of party leadership rather than vital changes in policies. In any event should there be any feeling of unsettlement it is bound to be of short duration as the country will have given its decision in less than a month and the country can proceed to develop along the favorable lines which have been shaping for months past.

Transportation Interests.

Now that it is felt the business skies are clearing and a more optimistic feeling pervades the country the stock market is beginning to feel impulses from quarters which have hitherto been dormant. It is a good sign to witness returning interest in shares representing the transportation interests of the country, which, by the way, are one of our greatest investments, and, unfortunately, inadequately represented in the list of securities dealt in on our exchange.

Transportation issues, are, in themselves, a great barometer of business within a country. The shares of the Canadian Pacific Railway, once active in the local market, are no longer dealt in here, New York and London being the chief markets. It is interesting to note, however, that there has been a decided improvement in the price of C.P.R. in the past few weeks. This is in a very large measure due to the improvement in current traffic receipts but the better outlook for the Dominion as a whole must be taken into account weighing the reasons for the upturn.

Popular Leaders Act Well.

This review would be incomplete without reference to some of the stocks which have been foremost in the public eye in recent months. Brazilian Traction is an outstanding example. This stock appears to have consolidated its forward movement around 72 to 74 after a brilliant performance by moving up from around 50 early in the year to close to 75. A heavy volume of selling has been absorbed with a minimum of reaction and great confidence exists in influential quarters that the company has a brilliant future which will be demonstrated more strikingly as improving national conditions in that country are emphasized in the improvement in exchange which will be reflected in the future dividend policy of the enterprise.

The action of Montreal Power as the leader of the public utility group has also been a source of great strength and the future holds out hopes of an entirely new phase of its market position when the time comes to make a change in the trading units.

Substantial improvement has also taken place in a number of other power and utility stocks and this group promises to retain its popularity. The increase in the dividend in Shawinigan to an 8 per cent. basis, combined with the creation of valuable rights to a new issue stock, was a constructive step which tends to confirm the public's preference for such issues.

Quotations supplied by A. C. Hawley.

2.30 Close.

NEW YORK STOCKS.

	High	Low	2.30
Atchison Rly...	122	122	122
Allied Chem.	103½	102	103½
Amer. Loco.	115¾	115¼	115¾
Baldwin Loco.	120⅜	119	120¾
Amer. Can.	240	238½	238½
Coca-Cola	143½	142⅜	143½
Pan-Amer. B.	65¾	64⅜	64⅜
Sinclair Oil	19⅜	19⅜	19⅜
Studebaker	59¼	57⅛	59⅛
U. S. Steel	123	122	122½
Amer. Sugar	67½	67	67⅛
Inter. Paper	76	75	76
Dodge Bros.	38	34¼	38
Fleishman	142	140	142
Marland Oil	48½	47⅜	48⅛
Pierce Arrow	44½	43¼	44
White Motors	96¼	95¼	95¾

CHICAGO WHEAT

	High.	Low.	Close.
Dec.	136⅛	133¼	...
Old.	134¼	131¾	...
May	137⅜	...	...
Oct.	136⅛	133	...

CHICAGO CORN

Dec.	78¾	76⅜	...
May	83¾	81½	...

CHICAGO OATS.

May	43⅞	43¾	...

WINNIPEG WHEAT

Oct.	120	117¾	...
Dec.	117¾	115⅝	...
May	122½	120	...

MINING STOCKS.

	Asked	Bid
Argonaut	24	23
Atlas	3	2
Baldiwn	2¼	2
Buckingham	3	2
Con. West Dome	11¼	11
Clifton	2¾	2⅛
Bidgood	7½	6¾
Dome	1475	1445
Gold Reef	2	1½
Goldale	20½	20¼
Hollinger Cons.	1570	1560
Hunton	6	5½
Keora	14	13⅜
Kirkland Lake	795	790
McIntyre	1975	1960
Moneta	16¼	15¾
Preston	8	7¾
Tough Oakes	55	54
Teck Hughes	193	192
Wasapika	1¾	1
Vipond	104	102

SILVER.

Beaver	27	26¾
Castle Tretheway	120	118
Coniagas	185	180
Keeley	156	155
Lorrain Cons	10¾	10¼
La Rose	46	44
McKinley	17	16¾
Mining Corp.	251	275
Nipissing	278	275
Petersen Lake	3¾	3¾
Wettlaufer	6	4¼

Quiet Session At Toronto With Brazilian As Leader

TORONTO, October 3. — Canadian Press. - Activity decreased during the closing session of the week morning, with Brazilian and Smelters morning, with Brailian and Smelters moderately active leaders. The feature of the session was the activity and strength shown by Canadian Canners preferred, which advanced two points at 59.

Buying Motor Shares Speeded Up Movement

NEW YORK, October 3. Canadian Press. — Broad buying of motor and popular industrial shares added impetus to the forward movement of stock prices to-day. Short covering, promoted by yesterday's vigorous recovery accounted for sharp upturns in many issues while general rise was accentuated by the usual crop of announcements and rumors regarding favorable combines, earnings and larger dividend payments.

European Difficulties Bring Lower Prices For Wheat

CHICAGO, Oct. 3.— (Canadian Press.)—Influenced by reports of difficulty in disposing of wheat to Europe, wheat prices averaged lower to-day during early dealings. On declines in market, however, commission buying of future deliveries increased and rallies ensued with demand chiefly from the north-west and from foreign quarters. The opening 1-8 to 1 1-4c lower, December $1.24 to $1.24 1-2 and May $1.36 to $1.36 3-8, was followed by numerous changes and then by an upturn to $1.36 1-4 for December and $1.37 3-8 for May.

Trading Continues Brisk On Standard Exchange

TORONTO, October 3. — Canadian Press. — Trading on Standard mining exchange this morning was brisk with transactions totalling 162,510 shares. Cons. W. D. Lake was fractionally high under heavy sales at 11¼ with buyers 60 day option selling at 120; Dome Mines, Hollinger and Wright Hargreaves each hold 15 points higher at 14.55, 1575 and 620 respectively.

FINANCIER STRICKEN.

MONTREAL, Oct. 3 (Canadian Press). — C. R. Hosmer, veteran Montreal financier, suffered a stroke yesterday and is lying seriously ill at his residence on Drummond Street. Mr. Hosmer is 74 years old.

SANTAL MIDY
Easy to Take—Quick to Relieve
CATARRH of the BLADDER
50c. Everywhere
Made in Canada
Canada Chemical Manufacturing Co. Limited
Toronto, Canada
Manufacturers of Proprietary Medicines

CAPACITY AUDIENCE FOR RETURN OF POPULAR PLAY 'BLOSSOM TIME'

The "Ottawa Free Press" says: A capacity audience greeted the return of "Blossom Time" to the Russell Theatre. The great New York success which packed the Russell when it was here three years ago opened its three-day engagement this season most auspiciously. The splendid melodies of Schubert and a responsive audience made it a bright spot in the early season.

On the road for over three years, "Blossom Time" has survived bad times which have wrecked innumerable other shows, and it enters a new season as popular as ever. The big audience which attended the performance enjoyed every moment of it.

"Blossom Time" is built on a firm foundation. In it nothing has been attempted of the bizarre; there are no departures from the beaten track such as have been attempted to provide new thrills for jaded New York in recent seasons. In fact, it is a return to the old and tried in musical comedy. Some years ago musical comedies were all cut from the same pattern and they depended on their catchy music, the singers, the comedians—or Montgomery and Stone—to win popular favor. In "Blossom Time," chief reliance was placed on the interesting high lights, historical and otherwise, of the life of Franz Schubert, youthful genius, who in a short life ran the gamut from grave to gay, from powerful to trifling in the world of music, yet never dropped to the level of the commonplace. Interest to the lover of Schubert lies in the fact that this year rounds out the even century since Schubert was at the peak of his ability and fortunes.

Is Charmingly Arranged.

There is no gainsaying that the musical score is charmingly arranged. Light interludes give place to the magnificent melodies of Schubert, and incidental touches of great passages keep reminding the audience that here is music. Jazz is no doubt enjoyed by many who have seen "Blossom Time" and by many who were at the Russell, and it is proof of something intangible but mighty in Schubert that this show has been and is yet so successful.

The company playing at the Russell contains some capable and talented artists. Arthur Huson, as Franz Schubert, was quickly recognized as not only the possessor of a fine baritone voice, but as an actor of parts. Admirably adapted to the role he must be in personality, for there are passages where mediocrity would ruin the whole performance. He was particularly fine in the well-known and beloved "Song of Love." Another member of the company who must be mentioned among the first to whom attention is paid is Warren Prostor (Baron Von Schober) Mr. Proctor has a voice of rare charm and in his sevegal numbers was forced to respond to encores which stretched out the performance to after 11 o'clock.

Divide the Honors.

Mary Powell and Lillian Wagner divide the honors of the female cast. Miss Powell, as Mitzi, is well placed in a role that abounds in opportunities for a versatile performer. Possessed of a voice that demonstrated some fine qualities, she made the most of her allotment, and was also quite acceptable as a commedienne. Miss Wagner is vivacious and charming. Her role is also versatile, no attempt having been made to write the parts down to the general run of musical comedy players. Thus it is that good companies must always be the rule for "Blossom Time." Miss Wagner as Bella Bruna has moments of greatness in the light and the heavy. In her opening melody and in the second act in "Let Me Awake," she impressed her audience as the possessor of a fine voice which she was well able to play upon. In "Keep it Dark," a number with the male quartet, she gave a performance that was immensely enjoyed and that won the popular verdict, to judge by the number of encores to which she was forced to respond.

William Sellery, as Kranz, carried the comedy at a high level. His lines and his handling of them probably made many regret that the old time comedian does not find a place in more of the modern shows.

In dancers, chorus girls and minor players the company in Ottawa is rich, and the performance was so excellently rounded out that it would be hard to find fault with any part of it.

Mention should be made of good work by Mary Stockwell, Doris Miller, Ruth Meier, Allan Mathes, Ray Green, Sano Marcov and Don. MacLuskie.

LAST DRAW LOCAL BOWLING TOURNEY

Eight Rinks Left to Meet on Monday Night to Wind Up Bowling Season.

The following is the draw for the final games in the four-day local tournament put on by the Lawn Bowling Club to be played on Monday night:

Mayneord vs. Curvin.
Seymour vs. Fox.
Sedgwick vs. Cairns.
Bennett vs. Oke.

Among the Mohammedans of Morocco it is the custom for a man to divorce his wife after he has lived with her four or five years.

GRAND LAST TIME TONIGHT 8.20
Messrs. Shubert Present Lovely
BLOSSOM TIME
The World-Famous Frank Schubert Orchestra.
THE MUSICAL HIT OF AGES.
With the Ideal N. Y. Cast.
Evs. 50c. to $2.50; Mat. 50c to $2.

DON'T MAKE ANY OTHER DATES FOR FRIDAY and SATURDAY Oct. 16-17
THE DUMBELLS in CAPT PLUNKETTS
SEVENTH ANNUAL REVUE
ARE COMING!

They're Off!
Thundering Hoofs — Colors Flashing in the Sunlight—Yelling, Milling Crowds—Jockeys Crouched Low—Down the Stretch They Skim—A Hush as They Round the Bend—Who's in Front? It's Jackdaw! Come on You! Wildfire! Wildfire! Neck and Neck On to the Finish!
"WILDFIRE"
The Greatest Racing Drama Ever Written. Packed to the Guards With Action and Suspense—Filled to the Brim With Humor and Pathos—It's
SHEER ENTARTEINMENT
"THE RIDDLE RIDER"
Country Store Nite Monday
ROYAL MONDAY
LAST TIME TO-NIGHT:
Pauline Frederick in "SMOULDERING FIRES"

BIG CROWD TO GREET PREMIER

Renews Plea For Liberal Members From Western Canada.

CALGARY, Oct. 3. — (Canadian Press).—With the exception of the open air demonstration in Quebec East, Premier King Thursday night faced the greatest crowd of his campaign.

The Prime Minister, in his argument, pressed for the return of Liberal members from the West. "I have come," he pleaded, "to make a special appeal to Western Canada to help the Government to govern the country. We want the voice of the West heard on every move and every policy."

CANADIANS HELD BY AMERICAN COURT

Two Port Colborne Men Were Captured Running Liquor Cargo.

BUFFALO, N.Y., Oct. 3.—(Canadian Press).—Federal Grand Jury action awaits George King and Joseph McIntyre, both of Port Colborne, Ontario, who were captured recently by coastguards of the Erie, Pa., station, while attempting to land a cargo of liquor near Dunkirk. The Port Colborne men appeared before United States Commissioner Cook here yesterday and, following a preliminary hearing, were held in $4,000 bail for the Grand Jury.

GAME POSTPONED.

Rain of Friday Made the Grounds at Falls Unplayable.

NIAGARA FALLS, Oct. 3.—(Canadian Press). — The O. B. A. A. Senior championship game between Kingston and Niagara Falls, scheduled for this city to-day, has been cancelled on account of wet grounds. The heavy downpour of yesterday left the playing field in bad condition. The game will be played sometime next week.

INSIDE GOLF.

Maker of 61 Golf Champions. "Golf's most successful teacher," says "Chick" Evans

By CHESTER HORTON

The golfer is always cautioned to relax, but he gets a better grasp on the precise manner of the swing, I think, by acquiring such facility with the club through other channels than merely making his muscles entirely resistless. It accomplishes nothing for the player to do that because he immediately becomes so loose that control of the clubhead is lost. The best road to the correct degree of relaxation is found through working with the head—and by that I do not mean through thinking exactly. I mean through maintaining the sense of balance with the head. Balance is in itself the result of a restrained relaxation of the muscle system. When you throw a ball or a stone you maintain the body's position—or balance—with the head. The same thing applies to the golf swing. The head is always used as the counter-balancing agent. That is why you hold it still, as the saying is.

(Copyright, John F. Dille Co. Copyright, Chester Horton, 1925—reproduction in any form strictly prohibited.)

U. S. FIGURES ON IMMIGRATION

More Than Quarter Million Aliens Entered Country in Past Year.

100,895 FROM CANADA.

WASHINGTON, Oct. 3 (Canadian Press).—Canadians to the number of 100,895 immigrated to the United States during the last fiscal year, said a report issued today by the Department of Labor. The number of Canadians returning home, the Department said, was 2,217. While a total of 284,314 aliens was being added to the population of the United States during the year, 92,728 already in the country emigrated to their homes. The backward flow was so marked as to several nationalities formerly important in immigration totals, that there was a net loss of their numbers in the United States.

47 NEAR MANILA DIE OF CHOLERA

More Than 200 Cases Have Been Reported Recently.

10 DEATHS IN DAY.

MANILA, Oct. 3. — (Canadian Press).—Forty-seven residents of Manila and the adjoining provinces have died since September 13 from cholera. Of this number, 10 deaths have occurred in Manila in the last 24 hours, and three have been reported in the adjoining provinces. In the past fifteen days 200 cases of cholera have been reported to the health service here.

MOTHER AND CHILD DIE

Wife Follows Child in Interval of One Day.

MARMORA, Oct. 3.— A double bereavement has befallen Mr. Louis Bedore of Marmora township. On Wednesday his infant child passed away. His wife survived but a day. The funeral service was taken at the Sacred Heart church on Friday.

MARMORA NEWS

MARMORA, Oct. 2.—The Young People's League in connection with the United Church was reorganized Wednesday evening and the following officers were elected:

President—Miss N. Williams.
1st Vice-President—Mr. W. J. Cottrell.
2nd Vice-President—Mr. W. Lenton.
3rd Vice-President — Miss B. Sweet.
4th Vice-President—Miss M. Tapper.
Secretary—Miss Lorraine Bell.
Treasurer—Mr. Melyee Sanderson.

Miss Hazel Williams was elected president of the Junior Branch at a meeting held earlier in the evening.

Museum Accepts Rent Signs Are Disappearing From City

PARIS, Oct. 3 (Canadian Press).—"House for rent" and "apartment for rent" signs have become so rare in Paris because of the great demand for quarters that the Carnarvalet Museum, which preserves things which are passing from the life of the city, has gravely accepted specimens for exhibition.

LEADER EXPLAINS ANTI-COMMUNISM

MacDonald Says He is Opposed to Revolutionary Methods.

LIVERPOOL, Eng., Oct. 3. — (Canadian Press).—Explaining his opposition to the Communists in the Parliamentary Labor Party conference here, J. Ramsay MacDonald, Labor leader, and former Premier, is quoted in an interview as declaring:

"I opposed the Communists at the Labor Party conference because I am not revolutionary. I don't believe in revolution. The vote against the admission of Communists to the Labor Party was an indication of sanity of the trades union movement.

"Socialism and Communism are two different things. The Socialist Party aims at getting to its object by constitutional methods.

"I don't want support of the Communist party, and I am not moved by their abuse. The Labor Party can carry its own burdens without their assistance."

FIFIELD UPHOLDS HIS CHAMPIONSHIP CLAIM

Maintained Two Handed Attack All Through Ten Round Bout.

TORONTO, October 3. Canadian Press. — Aggressively maintaining a two handed attack throughout each of ten rounds, George Fifield of Toronto, supported his claim to the Canadian welterweight championship by defeating Bert Schneider of Montreal, 1920 Olympic champion, in the final bout of the International sporting club's show at the arena last evening. The Toronto boxer was faced by a plucky and determined foe but left no doubt as to which man deserved the decision. Fifield at 145¼ pounds outweighed Schneider by a pound and a half.

Bobby Ebber decisively outpointed Frank Porto of Pittsburgh in the other ten round bout. It was little more than a good hard work out for Ebber who had command of the situation at all times.

FORKE AGAINST CUT IN TAX ON INCOME

Is Fairer Than Customs Tax Says the Progressive Leader.

TOULON, Man., Oct. 3.—(Canadian Press).—"Mr. Robb, Minister of Finance, has announced that if the Government is returned he will reduce the income tax. I am not in favor of it," said Robt. Forke, Progressive leader, here Thursday night. "It is the simplest tax and is paid by those who can afford it. It is much fairer than a Customs tax," he said.

Ten Year Old School Girl Gave Life For Little Ones

NEW YORK, Oct. 3.—(Canadian Press).—Helen Smith, ten-year-old Brooklyn school girl, has given her life to save four smaller children. She pushed them from the path of an auto truck but did not have time to escape herself.

PLENTY PRODUCE AT LOCAL MARKET

Eggs Sold at 43 Cents and Butter Was 43 and 45 Cents.

Things to buy were many and of varied type at the farmers' market this morning. The basket section was flowing over with poultry supplies, butter and eggs, and on the open market ,the curbs were lined with carts whose contents spilled over with onto the sidewalks.

Chickens were priced from 25 to 30 ceints a pound, hens at 23 and 25 cents, ducks at 27 and 30 cents and a lone big goose at 30 cents a pound. Eggs were selling generally at 43 cents a dozen, and butter at 43 and 45 cents a pound. Cream was 25 cents a pint.

Downstairs, potatoes were priced at $1.50 and $1.75 a bag. Winter onions were 50 cents a peck. Tomatoes were 25 cents a basket and appeared to be of excellent quality for such a late period of the season for these vegetables. Other vegetables were priced just about as usual.

Herbs for winter use are in the carts these Saturdays; sage and savory and thyme ,the latter fairly scarce.

Apples were plentiful. Snow and St. Lawrences and Tolman Sweets were 40 cents a peck, Crabapples the same price and Alexandras were were 25 cents a peck. Strawberry apples were 35c a peck. Blue and green grapes were 25 cents a measure. Pears were 50 cents for a large basket. Damsons and small, old-fashioned red plums were 35 cents a basket. Baxter apples by the bag were priced at $1.50, with Wealthies at $1.25.

A small boy had a pair of white Emden Ducks and a pair of Indian Runners, selling them at 90 cents apiece.

A load of wood on the open market was $7 in mixed quality.

Upstairs there were fine looking Asters at 2 dozen for a quarter and 25 cents for the larger ones, with cosmos ,marigolds and gaillardia.

A portly gentleman in a conveyance resembling an old-time prairie schooner was extolling the merits of a certain type of liniment.

TO SUCCEED GORDON.

Charles A. Dunning, premier of Saskatchewan, who, it is reliably reported, will become minister of immigration, while George N. Gordon of Peterboro, will be made postmaster-general in the event of the Liberals being returned to power at the federal elections.

DELORO MEETS OTTAWA.

Sudden Death Game Will Be Played at Kinkston.

MARMORA, Oct. 3. — Odessa failed to field a team against Ottawa St. Anthony's on Wednesday. Ottawa therefore meets Deloro in a sudden death game at Kingston on Saturday afternoon. There is every prospect of the tussle being exciting.

THEATRES

AT THE ROYAL.

'SMOULDERING FIRES' CLOSES TO-NIGHT AT ROYAL.

"Smouldering Fires," which has been attracting large audiences at the Royal, where the ladies largely outnumbered the men the last three days, closes its run to-night. Its chief appeal is mainly for the ladies, and if you are of the feminine sex you should avail yourselves of this last opportunity to-night.

COUNTRY STORE NITE MONDAY.

Instead of the groceries usually given Monday at the Royal, twenty-five baskets of pears, apples, tomatoes, etc., will be given to the lucky ones. These prizes are worth a lot more and are easier carried away.

"WILDFIRE."

George Broadhurst's Famous Stage Success at Royal Monday—Racing Drama Made Famous By Lillian Russell.

Not satisfied to have just a few flashes of racing scenes for "Wildfire," Vitagraph sent its entire company to Havana, Cuba, to bring back the most thrilling race episodes that could be "shot." T. Hayes Hunter, who directed the picture, spent several weeks at Oriental Park and finally got some actual race stuff, flying horses, yelling crowds, thrilling finishes and regular race-track atmosphere that, worked in as the big punch of the play, will carry motion picture fans right to the track and make them live as part and parcel of the greatest sport in the world—well termed "The Sport of Kings." All the extras in these scenes are unconscious motion picture actors, for they were the real patrons of Havana's beautiful race-course. They didn't have to be rehearsed because they were acting as their real selves—didn't know they were being photographed—were intent only on the whirling thoroughbreds that carried their hopes and their money to victory or defeat—and as a result "Wildfire" promises to be one of the most realistic racing dramas, ever to come to the screen. This picture will be shown at the Royal Theatre on Mohday. Aileen Pringle is the star and she is ably supported by Edna Murphy, Holmes Herbert, Mary Thurman, Edmund Breese and a number of other well-known film players.

AT THE CAPITOL

CONVICTS LOOK ON AS TOM MEIGHEN "BREAKS JAIL."

There's one prisoner less in Sing Sing.

Tom Meighen, a convict-for-a-day for scenes in his newest Paramount picture, "The Man who Found Himself," a prison story written especially for the star by Booth Tarkington recently broke jail, hopped from a brief visit a fast moving freight train, which carried him to freedom while several hundred inmates of the "college on the Hudson" looked on with a half-hearted "they-do-it-in-the movies" grin.

In "The Man who Found Himself" which will be the feature at the Capitol Theatre on Monday, Tom as vice-president of his father's bank in a small Hudson River town, is suspected of having taken a considerable amount of bank funds for his own use. A rival banker puts the examiners wise. Result: a two year vacation "up the river" for the star.

By frustrating an attempt on one of the guards, Tom is made trustee and he takes advantage of his new position to make his escape when he hears that "the girl back home" is to marry the man who sent him to jail through trickery. So out he went, while prisoners peering in the barred windows high above the courtyard wondered just how far they would really get if they tried the same thing.

Virginia Valli is Meighen's leading man in the production which was adapted for the screen by Tom Geraghty. Frank Morgan, prominent figure on the Broadway stage, is Tom's rival in business and love. Others in the cast include John Harrington, Norman Trevor, Charles Stevenson, Julia Hoyt and Lynn Fontanne.

LOCALS

DR. T. P. McCULLOUGH,
Eye, Ear, Nose and Throat Specialist. 166 Brock St. Phone 36W dtf

A. G. HOWSON, M.D., C.M.
Surgeon. Post Graduate, London, England.—341 George St. 'Phone 332-W. t.t.s.-80-1914

KEEP WARM.
We keep you warm in winter and cool in summer. Sanitary Ice Supply. Phone 147. Hard and Soft WOOD from our own yards. Same courteous service. 'Phone 147. Oct 1-Jan 1

EASTERN STAR L.O.B.A. No. 525
Will hold their Annual Bazaar, November 20 and 21..
2d—80—2923

RUMMAGE SALE.
The Ladies' Aid of St. James United church will hold a rummage sale at 283½ George street, on October 8th. Keep this date open. 2d3 6-2323

SATURDAY SPECIAL
One White Sewing Machine, Drop Head, Attachments; first class condition. Only $39.00. The Greene Music Store, Charlotte Street.
2d—81

PAPER COLLECTION.
St. Andrew's Ladies Aid are holding a paper collection on October 8. All those having papers please have them ready at 9 o'clock in the morning. Phone [illegible] or 2151. 2d3 7 2320

CARD OF THANKS.
Mr. and Mrs. N. M. Stewart desire to thank their many friends for their kind expressions of sympathy in recent bereavement, the loss of their daughter, Muriel Yvonne.

SATURDAY SPECIAL
One Full Cabinet Columbia Phonograph; Fumed Oak Case; Record Filing Section with 36 Records, and Needles. Only $78.00. The Greene Music Store, Charlotte Street.
2d—81

AUCTION SALE
Monday, October 5th, of a Large Quantity of Household Furniture, etc., at the home of Mr. Joseph Roseborough, 384 Murray Street (near Park). Sale, 1.30 p.m.
W. J. HANCOCK, Auctioneer.
3d—29, 1, 3—2234

FARM SALES.
Mrs. B. O'Brien(2 miles east of Douro church, on Thursday, Oct. 8th. Mrs. George Armstrong's, 3 miles east of Douro church, on Thursday, Oct. 15th. See posters. W. J. Hancock, auctioneer.
3d-26-29-3—2206.

CARD PARTY.
The first card party and dance of the fall season was held by the Woodmen of the World in their hall on Thursday evening. About 200 people attended. Prize-winners were Mrs. Millard, Mrs. J. Foster, Mrs. Stewart, Miss Stewart, Mr. Sheehy and Mr. Cullen.

DO YOU NEED AN ACCOUNTANT?
If you want your books opened or adjusted; if not satisfied with your book-keeping system; if you want your income tax return prepared for this or other years, or want some dispute adjusted. H. K. Middleton 'Phone 1353. office [illegible] Charlotte St dtf

SAWS GUMMED OUT, FILED AND SET AT TAYLOR'S.
Cutlery grinding, clippers ground, lawn mowers sharpened, called for and returned, $1.00 each. 'Phone 109-J. Umbrellas repaired and recovered.—Wm. Taylor, the Sheffield Cutler, over 40 years' practical experience. 219 Hunter Street West.
t.t.s.

AUCTION SALE.
Household furniture, etc., at the home of Mrs. W. A. Sanderson, 369 Brock street, on Tuesday, Oct. 6th. Furniture, rugs, etc., including Heintzman Grand piano, walnut dining room furniture, large mirrors, et., etc. Sale 1.30 p.m. W. J. Hancock, auctioneer.
4d-26-29-1-3-5—2205.

FAIR TROPHY PRESENTED.
W. H. Merrell, representative of the Gardener Seed Company of Rochester, N.Y., this morning delivered to Gordon Mann the company's shield won at the Peterboro Exhibition with a display of sweepstakes corn and Empire oats. This trophy is of silver mounted on mahogany and must be won three times successively to be held outright.

'PHONE US NOW.
Just give us your name and address and after the first snow fall we will call for your lawn mower, put it in the best of condition, store it properly this winter and deliver it to you next spring. The average charge is one dollar.

We have the only lawn mower grinder, made especially for this purpose, in the city, and the original bevel will be put back on the blades and cutter bar the same as when the mower was purchased.

If you have never had your mower sharpened on a proper machine, this is your opportunity.

Our terms are fifty cents when called for and balance when delivered in the spring. 'Phone 574W, Simpson, Copping & Co., 460 George street. 6d-83-2290.

WATCH THE KIDNEYS
Fatigue and that tired feeling is the result of poison in the blood. When the kidneys fail to remove this poison from the system it leads to backache, rheumatic pains and sometimes to that fatal ailment known as bright's disease. When this condition exists don't delay, go to your druggist and get a box of Dr. Banta's Kidney and Rheumatic Pills and they will quickly correct the cause of your trouble.

Mr. Arthur Pinch of Smith Township states that Dr. Banta's Kidney and Rheumatic Pills give him more speedy relief than any other preparation that he had tried.

For sale by all Druggists.
8d-16,19,23,26,30,3,7,10-2093

Presentation Gifts

If you have a Presentation Gift to Purchase see our New Gifts in Byzanta China. Also Wonderful Assortment of Gifts in Silverware and Cut Glass. Special Clocks for Presentations.

Ask to see these New Gifts.

WARNE BROS.
343 George St.
DAMOND HA
'Phone 880

ST. LUKE'S CHURCH
The Harvest Festival will be continued at St. Luke's Church tomorrow. The special speakers will be the Rev. J. L. Hughes of St. Georges, at 11 a.m., and the Rev. Walter Cox, of Lakefield, at 7 p.m.
1d—80—2331

NOTICE
For Audits, Accounting, Balance Sheets, Investigations, Income Tax Assessments, apply A. H. White, Accountant and Auditor, 444 Mark Street. Phone 1165M.
6d—3 7 10 14 17 21—2955

PAPER AND MAGAZINE COLLECTION
St. Paul's Ladies' Aid will collect paper and magazines on Monday and Tuesday, October 5 and 6. Phone 1349J or 2183J, and they will be called for. 1d—80—2325

AUCTION SALE.
Tuesday, October 5th, in evening,7 p.m., at the home of Mrs. Weese, 211 Stewart street: Davenport, small range, oil stove (new), dining room, bed room and kitchen furniture, etc. Sale at 7 p.m. W. J. Hancock, Auctioneer. 2d81-2329

RUMMAGE SALE.
St. Paul's Ladies' Aid will hold a rummage sale on Wednesday, October 7th at [illegible] George street. Anyone having articles to call for phone 1349J or 2183J. 1d80 2324

RUMMAGE SALE.
The Onwards of Mrs. Stubbs' class are holding a rummage sale in the Capitol Theatre store on Thursday, Oct. 8. Doors open at 9.30. Persons having goods please send in Wednesday afternoon 'Phone 49J or 1224W.
1d-80-3961.

OBITUARY.

HAZEL ADAMS.
LINDSAY, Oct. 3.— The funeral of the late Miss Hazel Adams, daughter of Mr. and Mrs. George Adams, and niece of Mr. J. B. Adams and Mr. George W. Mulligan, all of Peterborough, took place yesterday to Riverside cemetery.

The deceased, who had been a member of the business staff of the Lindsay Post for seven years, passed away suddenly on Wednesday morning from heart trouble.

Mr. George W. Mulligan, of Peterborough, assisted in the funeral services at the home of her uncle, and also rendered a solo.

ALEXANDER AUSTIN.
The death occurred last night at the Nicholls' Hospital, of Alexander Austin, Lee street, in his 77th year.

The deceased was born in Scotland in 1848. He came to Canada about 40 years ago and has lived in the County of Peterboro the past thirty years.

He leaves to mourn his loss beside a sorrowing wife, six sons and two daughters: George of Port Hope, William of this city, Malcolm of Hamilton, Robert of Toronto, Henry of this city and Norman, staying at home; Mrs. William McLean of this city, and Virginia at home.

The funeral will take place on Monday afternoon at 2.30 from Comstock's undertaking parlours. The Rev. William Allan of St. Paul's Presbyterian church, will officiate.

MRS. W. E. McILMOYLE.
The death occurred yesterday of Annie Bullock, wife of W. E. McIlmoyle of Smith Township. Mrs. McIlmoyle, who had been ill only a few days, was born in Smith Township 52 years and 5 months ago. She is survived by her husband and two sons, Willis and Kenneth, both at home. The funeral will be held Sunday afternoon from the family residence, Concession 12, Smith, to the United Church, Young's Point. Interment will be made in Lakefield Cemetery.

PHILLIP JAMES HEASLIP.
There passed away yesterday, after a long illness, an old resident of Peterboro, Phillip James Heaslip, aged 68. Mr. Heaslip, who was employed in the Quaker Oats Mills, had lived in the city for 30 years. Surviving him are his wife and two sons, William of New York and Thomas of Chicago; two daughters, Mrs. Varley of New York and Mary at home in Peterboro, and three brothers located at Ottawa, Gananoque and Toronto.

The funeral, which will be conducted by the Rev. A. J. Langford, will take place from the family residence, 341 Gilmour Street, to Little Lake Cemetery.

NEARLY DOUBLE HYDRO RATES MAY DRIVE USERS OFF LINES IN NORTH MONAGHAN TOWNSHIP

Township Council May Call Meeting to Discuss Critical Situation.

REASON FOR RAISE.

Utilities Commission Said to Have Exceeded Rights Under H.E.P.C.

The virtual doubling by the Hydro Electric Commission of the domestic rates for electric power in North Monaghan is agitating householders in the township suburbs, some of whom are said to be considering the action of discontinuing the service, and others have been urging Warden H. B. Rye to call a special meeting of the Council to discuss the increases with a view to protesting against them.

The rates becoming effective on November 1st are said to override those made by the suburban householders with the Peterboro Utilities Commission when the Commission's power lines were extended into the township and power supplied to many of the residents living on the city's fringe. According to the information given The Examiner, it has developed that the Utilities Commission exceeded their rights under their contract with the Hydro-Electric Commission when they sold power outside the city. Their operations were to be confined to the municipality of Peterboro, it is stated, and the Hydro-Electric Commission has stepped in with an order, the result of which means an increase of $11 or $12 a year in the cost of electricity to the average householder in North Monaghan. It was pointed out that the extensions were made with the city's Utilities Commission by the individual consumers, and although the Township Council is not involved it might be willing to call a meeting of the ratepayers in order that the domestic power situation could be fully discussed. It is also understood that no further extensions may be made except by the Hydro-Electric Commission.

Even at the increased cost the annual expense for power to the North Monaghan family is said still to be less than the cost of kerosene, apart from the convenience of electricity for lighting and other domestic uses.

CAMPAIGN NOTES

The two political parties were well represented at the Millbrook Fair yesterday. Among those noticed on the grounds were the Honorable G. N. Gordon, K.C., Minister of Immigration, accompanied by Mr. J. J. Duffus, Honorable and Mrs. Vincent Massey, the former the Liberal nominee for Durham, also his opponent, F. W. Bowen, M.P. and Mrs. Bowen, and Mr. Roland Denne.

WEDDING BELLS.

CONVERY—KEMP.
A quiet wedding took place at 7 o'clock this morning at the George street church, when Wilhelmine Mildred, daughter of Mr and Mrs. J. Kemp, was united in the holy bonds of matrimony to Mr. John Hugh Convery, son of Mr. and Mrs. J. F. Convery. The ceremony was performed by the pastor, Rev. J. E. Todd.

The bride wore an ensemble suit of black and cocoa color, with hat and scarf to match.

Mr. and Mrs. Convery, who were unattended, left later for a honeymoon trip, after which they will reside in Toronto.

MAHER—HEFFERNAN.
The Sacred Heart church was the scene of a very pretty wedding this morning at eight o'clock, when Geraldine Aloysia, daughter of Mrs. Wm. Heffernan, of Romaine street, became the bride of Mr. Charles Maher, of Washington, D.C.

The ceremony was performed by Rev. J. J. O'Brien.

The bride looked very pretty in a gown of orchid French crepe made with circular godet flares and silver lace trimming. She wore a panne velvet hat, silver brocaded shoes and stockings to match. She wore the gift of the groom, a stone marten neckpiece and carried a bouquet of ophelia roses.

The bride was attended by her sister, Miss Louise Heffernan, who wore a dress of sand crepe, and velvet hat to match. She carried a bouquet of pink and white carnations.

Mr. Moher was attended by Mr. Geo. Heffernan, of Lakefield.

As the bride entered the church the wedding march was played by Mr. Armstrong.

After leaving the church the bridal party returned to the home of the bride's mother, where a dainty wedding breakfast was served. The dining-room was tastefully decorated with white streamers and bells and autumn leaves. The table, centred by the cake, was decorated with white and pink asters, candles and silver candlesticks.

The groom's gift to the bridesmaid was a beautiful crepe scarf, to the groomsman a pair of white gold cuff links.

Later Mr. and Mrs. Moher left on a honeymoon trip to Toronto, Niagara and Buffalo, the bride travelling in a dress of maroon flat crepe, maroon hat and Hudson seal coat.

The young couple will make their home in Washington, D.C.

SOME NEW RASPBERRIES.
Mr. Henry Kerr, of 59 Hilliard street, brought in a sample of raspberries picked this morning from a plant that has already borne a good crop earlier in the season. The berries are of as good a quality as the earlier crop.

DEATH
ELLIOTT.—Suddenly, Friday, Oct. the 2nd, Robert H., beloved husband of Gertrude Elliott, in his fiftieth year.

Funeral from his late residence, 31 Weybourne Crescent, Monday, 5th inst., at 2 p.m. Interment Mount Pleasant Cemetery.

LATE WANT ADS.

WANTED—A GOOD GENERAL. Apply Mrs. Robert Neill, 531 Hunter Street. [illegible]

FOR SALE—STONING MACHINE, in good condition. Phone [illegible] Keene. [illegible]

TO RENT—ROOM [illegible] ALL conveniences, good locality. Apply 319 Park. Phone 125W. [illegible]

FEMALE HELP WANTED—EXPERIENCED General, must be over twenty. Apply Mrs. Cameron, 121 Hunter Street. [illegible]

FOR SALE—RUG, 9 feet x 12 feet, first class condition. [illegible] Phone 1863. [illegible]

Y.W.C.A. ANNUAL AUTUMN RALLY

Gym Was Filled With Members and Friends For Meeting

ADDRESSES GIVEN.

The annual Fall Rally of the Young Women's Christian Association was held on Friday evening in the gymnasium, which was filled to capacity for the occasion.

The programme opened with devotional exercises led by Rev. J. E. Todd, pastor of George Street Church. Rev. Mr. Todd also spoke in terms of high praise of the splendid, well-equipped Y.W.C.A. building and of the influence exerted by it and its classes over the lives of the young women under its roof.

Mrs. T. Cruikshank, whose address was entitled, "Why Join the Y?" gave an eloquent little discourse on the manifold advantages to be derived from membership in the Association, both because of personal benefits accruing to the member and because of the opportunities given for service to others. She also referred to the splendid staff, and to the ever-ready service to the girls of Mrs. E. Morrison and the Misses L. Brownscombe, C. Littlefield and M. Storey.

"Why Join the Gym?" an address by Miss Thelma Paxman, pointing out the advantages of physical exercise, was illustrated by a series of Swedish exercises, given by Mrs. Harold Yelland and the Misses Gertrude Gimblett, Marjorie Lawrence and Florence Roberts. An Irish Jig was also performed by the Misses Hazel Laing and Hazel Bradley.

"Why join the swimming pool?" was the title of Miss Grace Allen's address, illustrated by a tableau in which the Misses Marion Wood and Mary Kingsbury took part.

Miss C. Littlefield spoke briefly, announcing the commencement of fall classes on Monday, with a new class for leaders, giving instruction in teaching games, etc., to be formed on Tuesday evening.

Papers on the Intellectual side of "Y" activities were given by various young ladies. Miss Florence Murray spoke on "Why Join Home Nursing and First Aid?" with a tableau given by her two sisters, the Misses L. and F. Murray; Miss Kathleen Cooney spoke on "Why Join the Ukulele Club?" to the accompaniment of soft ukulele music played by Miss Grace Cunningham; Miss Ethel Garbutt's subject was "Why Join the Basketry Class?" with a weaving tableau presented by Miss Jean Anderson, and Miss Dorothy Pogue's address on "Why Join a Y.W.C.A. club?" was illustrated by several young ladies in turn. Miss Gertrude Pinch, representing the Cumjoynus Club, Miss Annie Whitworth the Cheerio Club, Miss Olga Reynolds, the T.M.T.M. Club, and Miss Rhoda Cullen, the Ever Bright or Sunshine Club.

In the Religious Section, Miss M. Graham's paper on "Why Join a Bible Study Group?" was illustrated by Miss Mabel Bettes in Japanese costume. "Why Live at the Y.W.C.A.?" by Miss Agnes Stout, who spoke of the many good times enjoyed and the friendships formed; also of the kindness of the superintendent, Mrs. E. Morrison, was illustrated by Miss May Garvin, representing a newcomer to the Y.; and the addresses were concluded by a talk on new classes by Miss Leta Brownscombe, who mentioned the English literature class to be taken by Miss Margaret Hamilton, with books suggested for study in "Hamlet" and "St. Joan," the Household Workers' course, in cooking class, the Junior sewing and cooking class. Miss Brownscombe also announced a Leaders' conference to be held at Stoney Lake next week end. This is for girls from the various classes who are interested in the all-round programme of the Y.W.C.A.

The presentation of First Aid certificates were made during the evening by Dr. G. S. Cameron who congratulated the members on the progress made. A musical selection was given by Stewart Wildes and a recitation by Miss Marion Dryland.

The service of light refreshments brought a very successful evening to a close.

PARIS, Oct. 3 (Canadian Press). —France and Great Britain simultaneously set their clocks back one hour at midnight.

OLD COUNTRY SOCCER

LONDON, Oct. 3 (Canadian Press). —Results of League Soccer and Rugby Football games played in Old Country to-day are as follows

English League, First Division.
Bolton Wanderers 1, West Ham United 0.
Burnley 1, Liverpool 1.
Cardiff City 3, Bury 2.
Everton 2, Huddersfield Town 3.
Leeds United 2, Manchester United 0.
Manchester City 4, Sunderland 1.
Newcastle United 7, Arsenal 0.
Notts County 2, Leicester City 2.
Sheffield United 4, Birmingham 1.
Tottenham Hotspurs 4, Blackburn Rovers 2.
West Bromwich Albion 1, Aston Villa.

Second Division.
Barnsley 2, Blackpool 0.
Bradford City 0, Nottingham Forest 1.
Chelsea 4, Hull City 0.
Clapton Orient 1, Darlington 2.
Derby County 5, Swansea Town 0.
Middlesborough 2, Oldham Athletic 1.
Portsmouth 2, Stoke City 0.
Port Vale 1, Southampton 1.
Preston North End 5, Stockport County 3.
South Shields 5, Fulham 2.
Wolverhampton 1, Wednesday 2.

Third Division—Southern Section.
Aberdare Ath. 2, South-End U. 0.
Bournemouth 1, Gillingham 2.
Brentford 0, Crystal Palace 3.
Brighton & Hove 1, Plymouth A. 2.
Bristol R. 5, Queen's Park R. 0.
Exeter City 2, Newport County 1.
Millwall 1, Charlton Athletic 1.
Northampton 3, Norwich City 2.
Reading 1, Merthyr Town 1.
Swindon Town 2, Luton Town 0.
Watford 2, Bristol City 2.

Third Division —Northern Section.
Accrington Stanley 0, Halifax Town 1.
Coventry City 1, Nelson 0.
Crewe Alexandra 2, Walsall 1.
Doncaster Rovers 2, Ashington 1.
Durham City 5, Rotherham United 1.
Hartlepool United 1, Grimsby Town 1.
Lincoln City 3, New Brighton 1.
Rochdale 2, Bradford 0.
Southport 3, Wiganborough 1.
Tranmere Rovers 0, Chesterfield 4.
Wrexham 0, Barrow.

Scottish League—First Division.
Airdrieonians 5, Celtic 1.
Clydebank 6, Dundee United 1.
Cowdenbeath 2, Motherwell 2.
Dundee 1, Hearts 0.
Falkirk 2, Aberdeen 1.
Hamilton Acad. 7, St. Johnstone 2.
Hibernians 0, St. Mirren 2.
Morton 1, Raith Rovers 0.
Queen's Park 2, Partick Thistle 1.
Rangers 3, Kilmarnock 0.

Second Division.
Arbroath 5, Dunfermline Athletic 0.
Arthurlie 4, East Stirlingshire 1.
Ayr United 4, Broxburn United 1.
Bathgate 2, Third Lanark 1.
Boness 0, Alloa 0.
Clyde 4, Armadale 1.
East Fife 1, Queen of South 0.
King's Park 0, Stenhousemuir 0.
Nithsdale 3, Albion Rovers 0.
St. Bernards 3, Dumbarton 2.

Rugby.
Barrow 8, Rochdale 1.
Batley 4, Dewsbury 2.
Broughton R. 9, Warrington 15.

HERRIOTT ILL.

LYONS, France, Oct. 3 (Canadian Press).—Former Premier Herriott is seriously ill at his home here, suffering from congestion of the lungs.

J.E.A.FITZGERALD
Has Now For Sale First-Class
4-Foot Hardwood at $12.00 per Cord
4-Foot Mixed Wood at $8.00 per Cord
Cutting and Splitting Extra
A1 Large Nut Coke at $13.00 per Ton
All Sizes Lehigh Hard Coal at Current Prices
ALSO
Peat at $12.50 per Ton
Real Quality and Service
Phone 111

Phone Johnny-on-the-Spot for Coal—788

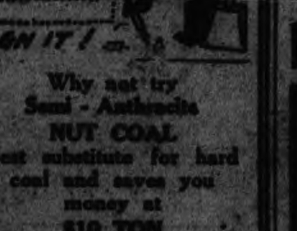

Why not try Semi - Anthracite NUT COAL Best substitute for hard coal and saves you money at $10 TON Delivered

HODGSON BROS.
Dalhousie and Bethune

LIQUID GOODS TAKEN IN RAID

Westcott Street House Yields Three Barrels—Alleged Owner Missing.

DEFENDED BY DOG.

Three barrels of bottled liquids labelled Scotch whiskey and beer were seized yesterday at the home of J. "Solly" Siegel 172 Westcott Street, by License Inspector Stewart and Provincial Constable Maker.

Siegel disappeared during the raid, but will answer in the police court on Monday morning to a charge of having liquor for sale, according to the assurance which his lawyer, J. A. O'Brien, gave to Constable Maker.

Inspector Stewart was unable to estimate the quantity of the alleged Scotch ,but it required two men to lift each of three barrels.

"We didn't examine all the way through them," he told The Examiner, "but you can get an idea of the quantity from the fact that they are big salt barrels, two of them full of wrapped bottles and the third has about nine bottles missing.

"When Constable Maker and I called Friday morning at Siegel's house, the first west of George on the north side of Westcott Street, we found all the doors locked. I stayed there, and Mr. Maker went uptown to ask the city police for assistance and Constable Thompson joined us. We were also expecting to find Siegel uptown. He was told that he was wanted at the house, and when he came down he raced by. After a while he came back and stopped, and threatened us about going on his premises. I asked him to open the door, but he refused. I told him I was going to stay, and he said, 'Well that will be a long time.' I told him that was nothing to me, that I could stay as long as it suited me.

"We broke in the back door and found the barrels in the kitchen. Mrs. Siegel was there and sicked a police dog on us. I grabbed a long poker and drove it away, and then Constables Maker and Thompson searched the house on the warrant we had, but found nothing more. We took the three barrels to the Court House and stored them in a cell there."

AT THE TEMPLE.

Colonel and Mrs. A. Powley To Be Here on Sunday.

Colonel and Mrs. A. Powley, from Toronto Headquarters, will conduct special services at the Salvation Army Temple all day Sunday. Don't forget to hear them. They will be assisted by Staff Capt. Cameron. It will be to your interest to hear them both. Come and bring your friends. All welcome.

M
HAIR-DRESSING
Hair Cutting
Permanent Waving

Enjoy the Comfort of a Permanent Wave for the Summer Vacation.

Bathing Cannot Spoil Your Hair—the More Water Used the Better Your Hair is.

Bobbed Heads Waved from $15 up. Nestles Lanoil Process. M. Merriman, Certified Operator.

THE MERRIAM HYGENIC BEAUTY PARLORS
313 GEORGE STREET PETERBORO
Phone appointment 1182.

NEW SHOES FROM OLD

EASY TRAVELING

TRAVEL easy on a pair of our White Oak soles. Travel far and comfortably on them. Make your money go a long way, too, by enjoying our expert save-you-money shoe rebuilding.

Our work gives lasting Satisfaction

ELECTRIC SHOE REPAIRING
[illegible]
100 CHARLOTTE ST.
PETERBORO

Heard Of Tragedy By Radio In West Canada

A poignant feature in the Dr. Mann tragedy of last week has just come to light. Relatives here have received a message from G. Willan Mann, the aged father of the doctor, who has been travelling through Western Canada, intimating that he first heard the appalling news of his son's death while listening in on the radio. He immediately got into communication with his son George who is located in the West, and on whom fell the melancholy duty of confirming the sad tidings.

MAID ASPHYXIATED.

TORONTO, Oct. 3 (Canadian Press).—Jessie McLeod, aged 27, a maid in the employ of T. G. McConkey, in the Rosedale district, was found asphyxiated by coal gas in her room at the house of her employer this morning. The furnace door had been left open and the young woman was suffocated as she slept. Other occupants of the house escaped. It was found that the window of Miss McLeod's room was not open.

MISS E. SMITH
HAIR-DRESSER
Specialties: Face Massage, Scalp Treatment, Manicuring. Large stock of newest toilet articles.
New address, 174 McDonnel. 'Phone 2597.
4d-3-10-17-24.

APPLES for SALE
all kinds
$2.00 PER BARREL AND UP
Two Best Grades COKE on Hand—SOLVAY and OTO
Large Nut and Stove, per ton $13
Small Nut, per ton $12
NUT, STOVE AND PEA ANTHRACITE on Hand at Current Prices
MARYLAND SEMI - ANTHRACITE, Stove size, per ton $13
BEST HARD WOOD per cord, 4 ft. $12
(Cutting Extra.)
McCarthy & Johnston
East City, Peterborough, Ont. Dealers in Coal
Phone 96 - 111 Hunter St.

IT NEVER DIES
One of our Monuments, made of enduring granite, will last for ages. Hundreds of years from now it will still be standing as a memorial to your loved ones; perhaps to you and to us. All of us like to be remembered after we are gone. Have you thought of a Monument to your dead?
ALLAN BROS.
Lindsay Monumental Works, 11 Cambridge St. N. Lindsay.
Next Fire Hall. 'Phone 384J.

DEATH.
STEWART.—At Toronto, Sept. 30, 1925, Muriel Yvonne, infant daughter of Mr. and Mrs. N. M. Stewart of Peterboro, Ont.
Funeral from their residence, 23 Brown Street, to Little Lake Cemetery, 2.30 p.m., Thursday, Oct. 1st, 1925.

A Good Resolution

Make up your mind to take care of your eyes, they are the main factor of your earning power. Don't neglect the warning headaches or blurred vision. For better vision see

A. A. FOWLER
PHM.B., TORONTO UNIVERSITY EYESIGHT SPECIALIST
[illegible] GEORGE ST.
Exclusive makers of "Peblo Lenses"

DeLuxe Taxi Service
Most Up-to-Date Cars in the City.
W. WORBOY, PHONE 2830.
Weddings. Pleasure Driving.
Funerals. Shopping.
Christenings. Train Orders.
6d 80 2790

COAL OR COKE
We advise ordering now while supplies are available.
We cannot guarantee a supply when present stock is delivered.
For Service and Quality Phone
W. SCOTT CO.
Phone 264w East City

WE ARE KNOWN
TO CARRY OUT THE WISHES
OF OUR CLIENTS
BELLEGHEM'S
FUNERAL SERVICE
[illegible]
AMBULANCE

ALEXANDER & HALL
ELECTRICIANS
When you have Electrical work to do, Call
P. Alexander, Phone 1755J.
W. Gordon Hall, Phone 1463w.

CHIROPRACTOR
M. C. GOODWIN
DC. Ph. C.
Palmer Graduate
[illegible] Barrie Building.
Lady Attendant Phone 421
Hours 10-12 a.m., 2-4 and 7-8 p.m.
Office closed Tuesday evening, also Thursday afternoon and evening.

SATURDAY SPECIAL
STRAIGHT BLADE
RAZORS 99c
All Guaranteed
Riverside Cigar Store
HUNTER AND QUEEN

APPLICATIONS FOR ADMITTANCE to the Various Classes will be received on Monday, Tuesday and Wednesday, October 5, 6, and 7, from 7.30 to 9.30, at the Old Collegiate on Murray Street.
Instruction in the following Subjects will be offered:
For Women—Household Science, Dressmaking, Millinery.
For Men — Draughting, Mathematics, Electricity, Auto Mechanics, Commercial Art.
For full particulars, see the Principal at the School.
4d—83—2316

Reliable Used Cars

SPECIAL ! 1925 OAKLAND 6 CYL., 4 PASSENGER COUPE
Fine Condition.
Many Others at Exceptionally Low Prices
A. BROWN - 383 Water Street

EVENING CLASSES

IN THE
Peterborough Business College Limited
WILL OPEN
Monday, October 5 (Next)
SESSIONS—EACH WEEK ON MONDAY and THURSDAY EVENINGS FROM 7.30 TO 9.30
SUBJECTS: Bookkeeping, Shorthand, Typewriting, Spelling, Penmanship, Business Letter Writing, Arithmetic, Rapid Calculation, etc.
Office will be open every night, from 7.30 to 9.00 this week, to give information, and enrol students. We hope those interested will arrange to call this week. Phone 589.
J. A. McKONE, Pres.

THOMAS MEIGHAN in "The Man Who Found Himself" CAPITOL - TONIGHT

The Evening Examiner

PROBABILITIES. Moderate to fresh northerly winds; partly cloudy and cooler. Tuesday—Cool and showery.

VOL. LVI., No. 80 PETERBOROUGH, MONDAY, OCTOBER 5, 1925 PRICE THREE CENTS

RE-OPENING OF **Technical & Industrial Night Classes** For Full Particulars See Page 12 **Mon. Oct. 5**

40-83-2315

PROTECTION FOR WORKERS IS KEYNOTE OF RALLY SPEECHES

Supporters of E. A. Peck Gathered in Committee on Saturday.

MANY SPEAKERS

Policies of Party Were Explained by Various Speakers at Meeting.

The large hall of Mr. Peck's committee rooms was filled on Saturday night for the weekly rally of the workers in the Conservative interests in the riding of West Peterborough, and addresses on the policies of the party by the candidate and other members of the party were heard with great attention and enthusiasm. V. J. McElderry, president of the association, was chairman.

Mr. Peck was the first speaker. He reported that he had held meetings in the northern part of the riding during the week which had been attended by good audiences who had given him, Mr. Bradburn, and local men a fair hearing.

Referring to an article over the signature of the Hon. G. N. Gordon in the Examiner of Friday, Mr. Peck said that according to that article the Conservatives were simply after Mr. Gordon personally, but really, he said, the Conservatives are after the MacKenzie King Government. Mr. Gordon has a right to have a good opinion of himself and to express that opinion at his own expense through the columns of any newspaper, but, said Mr. Peck, "He might have left me alone." He then quoted from the article in question. "It is unfortunate, from a Liberal party standpoint that the election is not being fought on the record, achievements, and ability of the candidates alone. If that were the deciding factor then there would be no doubt of the outcome." Referring to the sentences quoted, Mr. Peck said that there was no doubt that Mr. Gordon was a man of ability, but that in speaking of comparing the

(Continued on Page 3.)

RUSSIA RETURNS TO WET REGIME

Private Manufacture and Sale of All Varieties is Permitted.

NEED REVENUE

MOSCOW, Oct. 5. — (Canadian Press).—After eleven years of partial prohibition, Russia yesterday became completely wet, whiskey, brandy and liquors containing sixty per cent. of alcohol, and vodka of forty per cent. strength, again appearing in the cafes, restaurants and stores. Several hundred thousand bottles of pre-war liquors of various kinds were automatically released for sale at from $1 to $4 a quart.

Heretofore the Government had maintained a monopoly of the manufacture and sale of spirituous liquors but under the new order private individuals will be permitted to make and sell liquor. Many influential Communists, including the widow of Nicolai Lenin, were opposed to the abandonment of prohibition, but the Government's need of revenue, the improvident use of wheat and rye by the peasantry in making vodka, and the wholesale traffic in illicit spirits, prompted the Government to return to the wet regime.

THE FRASERVILLE SUNDAY SCHOOL SUPPER AND CONCERT WHICH WAS TO HAVE BEEN HELD ON TUESDAY, EVENING, OCTOBER 6TH, HAS BEEN POSTPONED TILL OCT. 13TH. 1d81-2339

CONSERVATIVE NOMINEE

DR. PETER McGIBBON
Running in the Conservative interests in the Muskoka-Ontario riding.

EASTER FIXED PERMANENTLY

Will Be Second Sunday in April Every Year, Says League of Nations.

CHURCHES AGREE

VANCOUVER, Oct. 5.—(Canadian Press).—The first steps toward the reform of the calendar to divide the present year of 12 months into 13 months, have been taken by the League of Nations Committee on Calendar Reform, in fixing the date of Easter permanently on the second Sunday in April, beginning 1928.

Moses B. Cotsworth, of Vancouver, director of the International Fixed Calendar League, Saturday, announced the receipt of news from the committee that the unanimous assent of all the great Church authorities had been secured to make this change.

It is the first essential step accomplished toward winning the more important benefits of calendar reform, said Mr. Coatsworth. The proposed 13-month year will be a gain to all humanity, he said.

The plan is to make the last day in each year an international "year day," and divide the 52 weeks into 13 months.

The new month, "Sol," is proposed to be made from the last two weeks of June and the first two weeks of July. Each month would consist of four complete weeks like February, 1925, and all times for earning and spending would be equal or exact multiples of each other.

A TIP ON THE RACES!
Don't Miss
"WILDFIRE"
The aristocrat of all racing dramas
at the
ROYAL
TO-NIGHT
It's also
Country Store Nite!

CONTESTS VICTORIA

BRUCE McNIVEN
Progressive candidate in Victoria, Ont., for Federal house.

STORM CENTRES AROUND FORMER CROWN PRINCE

His Attachment to Daughter of Village Rouses Wrath.

KEPT IN CASTLE

Father of Girl Has Gone Insane and Feeling Runs High.

BERLIN, October 5. — United News. — The village of Oels is indignant over former Crown Prince Wilhelm's behaviour in connection with his reported attachment to Hilda Rattich, an engineer's daughter, according to a special correspondent of the Montag Morgen sent to investigate the charges recently made in the Prussian Diet by Socialist Deputy Muller.

Muller declared that the former Kaiser's son was keeping the girl in his castle at Oels, and that her father was declared insane and committed to an institution the day he attempted to take his daughter from the castle, where he became actually insane before released.

According to the newspaper investigation, the feeling over the fair is running high, particularly among the women, who say that the former Crown Prince's favorite is wearing silk stockings that Wilhelm bought in Oels for his wife. The girl's father is barred from his family, living with sisters who are very poor. His wife favour. Hilda's attachment to the former Crown Prince.

Wilhelm is "still the buoyant youngster, dressed in the height of style, with his hat familiary cocked," the Montag Morgen's correspondent says.

GANG RIVALRY CAUSES DEATHS

Fourth Victim Was Killed Today in New York Coffee House

TALKED TOO MUCH

NEW YORK, Oct. 5.—(Canadian Press). — Enmity between rival gangs of East Side gunmen, which resulted in the killing of three gangsters, one of whom was found shot to death in a burning sedan, was blamed by the police for a fourth killing to-day.

Irving "Chuck" Madonick, a taxi-cab driver, was killed in a Roumanian tea and coffee house in the East Side by two gunmen who pursued him from the street. The police said they were convinced Madonick was killed "because he talked too much."

WEATHER

Another shower last night added almost one-third of an inch (.30) to our already super-abundant supply of rainfall. The trees are commencing to show their autumnal tints, and in some cases the leaves are already falling. As there has not been a severe frost as yet they lack the brilliant and variegated hues that are sometimes seen, but a few days may make a difference, and the song of the poet may be literally true:

"Ah, autumn roads are red and bronze and glowing as a flame; each one of them is like a torch, yet no two are the same. Each one of them is like a glow from vast sunset sky, and each one makes the pulse to thrill, and makes the heart beat high. Oh, autumn roads are luring roads that call us from afar, that bid us win to that dim place where great adventures are."—W. P.

West Ward
LIBERAL MEN
IMPORTANT MEETING THIS EVENING AT 8 O'CLOCK IN GORDON & O'BRIEN'S OFFICE. ALL THE MEN OF THE WEST WARD INTERESTED IN THE ELECTION OF MR. GORDON ARE INVITED.
Tonight - Tonight
MEN'S COMMITTEE ROOMS' PHONE 2603
LADIES' COMMITTEE ROOMS' PHONE 2604.

TURKISH DISPUTE AREA

This map shows the relation of the disputed Mosul province to Turkey and to Iraq, as part of which it is meantime being administered. The temporary frontier agreed to at Brussels last year, and known as the "Brussels Line," runs east and west immediately north of Amadia. The shaded area beyond it is the scene of the Turkish deportations reported, concerning which a protest has been lodged by Britain with the League Council. The inhabitants of this small region are Assyrian Christians, who have asked to be included with Iraq.

BOURASSA HAS MANY PLANKS IN HIS PLATFORM

Predominance of Canadian Interests With Proper Protection.

WARNING TO CITIES

Plea for Better Understanding Between Races—All in Address in Labelle.

MONT LAURIER, Que., Oct. 5.—Canadian Press. — In a fifty minute address, Henri Bourassa, protagonist of Nationalism, yesterday afternoon opened his campaign in Labelle, the constituency for which he has pronounced himself an independent candidate. Mr. Burassa's eloquence held an audience of 2500 people in rapt attention while he propounded the policies that he would adhere to if he was favored with their suffrages: — Canadian interests to pre-dominate over all other interests; opposition to this country engaging in any preferential policy that is not based an advantage to Canada; protection to industries that deserve to be protected and particularly so regarding those which are engaged in the manufacture of Canadian natural resources; a warning that unless Toronto and Montreal changed their policy with respect to the railways, tariff and banking, the west would seek separation from the remainder of the country; and a plea for an understanding between the two major races in Canada based on goodwill and equal treatment of cinorities were the chief points of his delivery.

In the first World Series, played by the Pittsburg Nationals and the Boston Americans in 1903, Tommy Leach of the first-named team made four base hits in one game, a record that never has been eclipsed in the big series.

EXTRA DRY HEAVY HEMLOCK SLABS, CUT 12 INCH LENGTHS. IDEAL FUEL FOR PRESENT USE. SEVEN DOLLARS PER LARGE TRUCK LOAD. PHONE 545. THE PETERBORO LUMBER CO. LTD., 133 HUNTER STREET WEST. 6d84 2306

MEIGHEN TALKS ABOUT RAILWAY TO WESTERNERS

Tells Citizens of Unity That if Estimate is Right, Work Can Be Done.

TO COST $3,000,000

But If Government Figure is Right, Work Cannot Be Done.

UNITY, Sask., October 5. Canadian Press. — Right Hon. Arthur Meighen, in a rear-end platform address here yesterday, told an informal gathering of citizens of this town that if the On-to-the-Bay Association was right in its estimate that the Hudson's Bay Railway could be completed for $3,000,000, then there was no reason why the work should not be compelled before another election. If on the other hand, he added, "as the government had said last session, it would take from thirty to fifty millions to complete it, it can't be done."

TOT KILLED AND THREE INJURED

Motor Cars Concerned in Two Accidents in Toronto.

ONE MAN HELD

TORONTO, Oct. 5. — (Canadian Press)—Two-year-old Helen Reaume was fatally injured Saturday night when struck by a motor truck driven by Arthur Kennedy. The child died of a fractured skull. Kennedy was taken into custody on a charge of manslaughter.

Mrs. Margaret Cameron, aged 35; May Simpson, aged 3, and Mary, her sister, aged 8, were seriously injured last night, when struck by a motor car driven by Hugh C. White of Orangeville, Ont.

White was not held.

The roar of Niagara Falls is to be broadcast by radio.

Liberals Of South And Centre Wards
IMPORTANT MEETING OF THE MEN OF THE SOUTH AND CENTRE WARDS AT THE LIBERAL COMMITTEE ROOMS OPPOSITE THE CAPITOL THEATRE.
To-Night at 8 o'clock.
YOUR HELP IS DESIRED.
MEN'S COMMITTEE ROOMS PHONE 2603
LADIES' COMMITTEE ROOMS PHONE 2604

OPPOSES MEIGHEN

HARRY LEADER
Progressive candidate in Portage Laprairie for Federal house.

MEDICINE NOW; SYRUP LATER, PREMIER SAYS

Heckler in Vancouver Brings Retort From Government Leader.

FIRST INSOLENCE

Australian Treaty Lauded and Favorable Points Outlined to Big Crowd.

VANCOUVER, B. C., Oct. 5. — (Canadian Press Staff Correspondent).—Premier King addressed an audience here on Saturday night which packed the large arena to the doors.

As earlier in the day at New Westminster, the Prime Minister spoke largely on the developments of overseas trade, more particularly of trade via Pacific ports, and this phase of trade development not only echoed through all the speech, but found expression in the long series of political mottoes hung from the galleries and even in the decorations of the platform.

"Building the British Empire on the North Pacific" ran one device. "Every ship that ports in Vancouver leaves $10,000 with you," ran another; "More grain, more elevators, more work," was a third. On the platform were small sheaves of grain to remind the audience of the increasing westward flow from the prairies.

"When the Prime Minister was here last," said Hon. Mr. J. H. King, Minister of Public Works, "he told you that it was the policy of the Government to develop the trade of Canada, and what was the result?"

"Nothing," the heckler commented.

Laughter interrupted the proceedings. Dr. King retorted that under the present Government an unfavorable balance had been changed to a favorable balance of trade.

Premier King was speaking later when the heckler shouted:

"Tell us your policy and cut out the bull."

The interruption created an uproar.

"Across the whole continent," the Prime Minister shot back, "he is the only man insolent enough to interrupt in the way he has interrupted."

An outburst of applause greeted the retort.

The Prime Minister spoke of Mr. Meighen's policy of protection. "It's the same dead horse he rode before," he exclaimed.

"Tell us what you're going to do," persisted the heckler.

"Take your medicine now," Premier King warmly retorted. "You can take your soothing syrup later."

Subsequently he was stating that the Government could have stayed in office—

"As long as old Forke helped you," the heckler broke in.

"'Old Forke' has given us a lot of help, but he also has given us a lot of trouble," returned the Prime Minister. "We are asking for a majority large enough to enable us to govern without fear or favor from any party or individual."

Moderate Tariff.

On the railway rates, Premier King declared he could not see how Canada could be kept together except by a policy of rates applied fairly to the whole Dominion. He outlined the tariff policy of the Government as one of moderation, designed to encourage both Canadian unity and the wider British unity. He took up the Australian treaty, describing it as primarily in the interests of British Columbia, but to the interest also of the whole Dominion. He declared that if it could be shown that the treaty was injuring British Columbia, the Government would not hesitate to give six months' notice of its termination. He pictured the treaty as drawing closer the bonds of Empire. "If," he explained, "we, as Canadians, increase our trade relationships with other parts of the Empire, we are certain to become on more intimate terms with them and cannot fail to strengthen those invisible links which we, as Britishers, are all most desirous of strengthening. That, we believe, is the most practical and most sound expression of loyalty to our great league of free nations known as the British Empire."

"And yet with these Australian people," he went on, "we have hitherto had comparatively little business intercourse. Last year Canada's exports to Australia were only $13,000,000. At the same time Australia sent to Canada about $2,000,000 worth of goods. The total trade with Australia then was only about $2 per head of population. Therefore the Government had decided to try to enter into some arrangement with brother Britishers at the other side of the world."

Under the treaty Australia gave to Canada the preferential tariff on many kinds of dried or canned fish, her intermediate tariff on certain iron and steel commodities, some rubber goods and vehicles such as automobiles.

Further, Australia allowed Canadian newsprint and many kinds of printing paper to enter free. "In a word," added Mr. King, "the industries most benefited by the Australian schedules are fisheries, vehicles and our immense paper industry. You will note that here on the coast you have two of the industries, fishing and paper manufacture."

Critics might say that the arrangement would bring Australian agricultural products into direct competition with our own, but Australia had an exportable surplus of many agricultural commodities which were not produced in Canada and would not therefore compete with our products.

TRADE CONDITIONS BASES OF LIBERAL CAMPAIGN SPEECHES

YOUNG CANDIDATE

W. C. COMSTOCK
28 years old, who is Liberal candidate in Leeds.

Comparisons Made Between Administration Periods of Both Parties.

BIG CROWD THERE

Hon. G. N. Gordon Replies to Manifesto Issued by Mr. Peck.

A resume of trade conditions obtaining to the Conservative and Liberal administrations, coupled with suggested comparisons regarding immigration and the flow tide of Canadians to the United States, formed the basis of an enthusiastic meeting at the Liberal Committee Rooms on Saturday night.

The accommodations were taxed to such a degree that many were obliged to stand, remaining in that position throughout the course of the speeches.

Hon. G. N. Gordon, J. A. Dewart and R. R. Hall, K.C., were the main speakers on the programme, while J. J. Hartley, as chairman, threw the meeting open with a neat, encouraging address and sandwiched enthused comment between the statistic-crowded references of the candidate and his two supporting orators.

In his introductory words, Mr. Hartley welcomed the assembled people, and said that if such enthusiasm as was manifested by their attendance continued, then there would assuredly be a grand majority rolled up for the Liberal candidate, Hon. G. N. Gordon. He also predicted that when the returns were in on October 29, all would see the Liberal government with Mackenzie King as leader, returned with a good majority.

There were several peculiar features in this campaign, Hon. G. N. Gordon stated. Women and the younger generation were taking more interest in the issue than ever before, and this promised to provide pleasing features.

In the first campaign he did not expect that he would be elected but decided to remain in; as a result of that decision, he was sent down to

(Continued on Page 3.)

SECURITY PACT CONFERENCE IS STARTED TO-DAY

All World Must View It With Goodwill, Says Austen Chamberlain.

MEET AT LOCARNO

Formal Welcome Given Delegates by Mayor Rusca.

LOCARNO, Switzerland, October 5. — Canadian Press. — All the world must view with good will the efforts of the participants in the world war to get away from the bitterness of the past and lay the foundations for better relations in the future, the British Foreign Secretary, Right Hon. Austen Chamberlain told several hundred correspondents today before proceeding to the opening session of the security conference. Mr. Chamberlain was plainly astounded by the presence of so many newspaper men.

The inaugural meeting was formally opened shortly after 11 a.m., by Mayor Rusca. After his speech of welcome he retired as all the sessions of the conference are being held in private.

The delegates arrived promptly on the hour in automobiles, led by Austen Chamberlain, the British Foreign Secretary, who was followed in turn by the Italians, French and Germans.

M. Vandervelde of Belgium, however spurned the luxury of a motor car and arrived democratically on foot.

Cordons of police held back the crowds about the entrance of the palace.

CYCLE OWNERS' REGISTRATION

Peterboro Dealers Express Opinions on Resolution Passed at Convention.

TO PREVENT THEFTS

With the object of ascertaining the views of local dealers on the resolution passed by the Canadian Bicycle Dealers' Association at the annual convention held in Hamilton last week that a 50c registration fee should be charged for bicycles, The Examiner approached three men in the industry on Saturday.

Frank W. White, Charlotte Street, who was the only Peterboro representative at the convention, enthusiastically endorsed the proposal which, he said, was entirely in the interest of cyclists, and was in no way advocated as a benefit to the dealer. The registration fee, he explained, must not be regarded as a tax. It would be merely for the purpose of defraying the expense to the municipality of registration and issuing of a metal tag as a means of identification. It would not be reasonable, he said, to expect the local body to assume the financial obligation of the scheme. This system would be an invaluable aid in the tracing of stolen bicycles.

Mr. White said he would go even further than the resolution, in favoring the institution of a system of records in which a person before selling or trading a bicycle which he had used would have to intimate his intention to the police who would look up his record, and, if everything was all right, would O.K. the deal.

In passing the resolution, said Mr. White, the Association was looking directly to the interests of the cyclists. "Anything that gave protection or assistance to the cyclist eventually had a beneficial effect on the dealers.

The proposal, he said, was strongly urged on the Association by Traffic Officer Wraxley, of Hamilton, who said that the average number of bicycles stolen in Hamilton had at times reached 7 per day. Bicycles were so similar in appearance that recovery was rendered

(Continued on Page 3.)

WHAT GOOD IS A GOOD BOOK?
If you have to strain your eyes when you read? And it is so easy to have good eyesight by having the right glasses. Let us examine your eyes and fit you right. W. H. Lacey, Optometrist, 410 George St., Phone 1160.

WOOD.
MIXED WOOD — TAMARACK AND BIRCH, $8.00 PER TEAM LOAD. ALFRED McDONALD LUMBER CO. PHONE 176.
3482-2322

APPLES!

Spies, Snows, Bellflowers, Peewaukies, Greenings, $2 to $3 a barrel at tree. Bring along your barrels and boxes and get your supplies. G. F. Staples, Ida, phone 522 r 23 Millbrook, phone 87 r 24.
6d-86-2338

PERSONAL

CUT THIS OUT FOR LUCK; SEND birth date and 10c for wonderful horoscope of you entire life. Prof. Raphael, 94 Grand Central Station, New York.
7d-25, 1, 8, 15, 22, 29, 5-1243

LIVESTOCK FOR SALE

FOR SALE—YOUNG HEAVY BLACK Horse. Apply 257 Wolfe.
3d 81 2934

POULTRY & EGGS

WANTED—LIVE POULTRY — Extra prices paid for heavy stock; bring them to A. Atkins, 189 Charlotte or phone 771 and we will call.
26d-84-2267

AGENTS WANTED

MAKE BIG MONEY SELLING PRIvate Greeting Cards. This is a real opportunity. Write or call today. Regal Art Company, 210 Spadina Ave. ,Toronto. 3d-82-2312.

A—OUR AGENTS, MEN AND WOmen ,without experience, are making between $10 and $30 per week in spare time taking orders for "Imperial Art" Personal Greeting Cards Always the leader, now better than ever Take orders now, delinver later. Magnificent samole book free. Write, British Canadian, 122 Richmond West, Toronto. 9d 86 2885

AUTOS FOR SALE

CAR FOR SALE—FORD SEDAN. Phone 1753M. 3d 81 2903

CAR FOR SALE—FORD TOURING Car as good as new, 585 Rubidge St. 2d-82-2976

CAR FOR SALE—1921 FORD COUPE in first class condition, bargain. 778 George. Phone 2509W. 3d 81 2911

CARS FOR SALE—FOR GUARANteed used Cars and Trucks see Brewer Motor Sales, Hunter St., opp. St. John's Church. 36d-90-2096

CAR FOR SALE — SPECIAL CHEVrolet Touring, terms reasonable. Apply Box 2838 Examiner for appointment. 6d 82 2838

MEDICAL.

DR. BUCHANAN, F.R.C.S., Edinburgh M.R.C.S., Eng., L.R.C.P., London, Eye, Ear, Nose and Throat Specialist Hours 9-12 2-4 p.m., and 7-8 p.m 'Phone 512. Office, corner Water and Murray streets.

DR. C. C. CRAGG—Eye, Ear, Nose and Throat Specialist. Office 295 Charlotte street, formerly occupied by Dr. Neal. Hours—9-11 a.m., 2-4 p.m., 7-8.30 p.m. Telephone: House 580J. Office 2186.

S. T. MEDD—Barrister, Solicitor, Notary. Office over the Dominion Bank, corner of George and Simcoe streets. Telephone No. 22. Private funds to loan at current rates upon easy terms.

DUMBLE & JOHNSTON—Barristers, Solicitors, etc. Office, over the Toronto Savings and Loan Company, George Street. D. W. Dumble, K.C., W. Johnson.

R. R. HALL—Barrister, Solicitor, etc. Peterboro, Ont. Office, corner of Hunter and Water streets, over the Canadian Bank of Commerce. Trust funds to loan on easy terms of payment.

JAMES FORDYCE STRICKLAND—Barrister, Solicitor, Notary Public Peterboro. 'Phone 191. Money to loan. 375 Water street.

WILFRID F. HUYCKE, Barrister, Solicitor, Notary Public. 395 Water street. Telephone 259.

FLOCK, KERR & McELDERRY, Barristers, Solicitors and Notaries, Office, Water street, Peterboro. Money to loan at the lowest current rates of interest. Telephone 1950. E. A. Peck, F. D. Kerr, K.C., V. J. McElderry.

F. T. WEBSTER, Ontario Land Surveyor, Registered Professional Engineer, formerly with Lewis and MacRostie of Ottawa. 352½ George street.

BARRISTERS AND SOLICITORS

HATTON & REID, BARRISTERS, Solicitors. 397 1-2 George Street. Phone 63. Money to loan. C. W. Hatton, K. C., J. W. Reid, Successors to A. E. Dixon.

GORDON & O'BRIEN— Barristers Solicitors, Notaries. Money to loan on easy terms. Special attention to Patents and Trade Marks. 'Phone 219. G. N. Gordon, K.C., M.P., J. A. O'Brien.

J. R. CORKERY, BARRISTER, SOLicitor, Notary Public. Office Ground Floor, 414 Water St., Peterborough. Five Doors North of Hunter Street. Money to loan at current rates on easy terms.

TEAMING & CARTING

WANTED — MOTOR CARTING, ALL kinds, long or short hauling. Beatty Bros. 'Phone 2169-891r2.

BOARDERS WANTED

BOARDERS OR ROOMERS WANTed. 214 Carlisle Avenue.
3d 81 2904

BOARDERS WANTED—VERY CENtral; 1896w. 6d-86-2972

BOARDERS WANTED — LADY OR Gentlemen; apply 563 George St.
3d-83-2984

DRESSMAKING

WANTED. DRESSMAKING. PHONE 2452J. 1d 81 2824

BABY CARRIAGES, ETC.

FOR SALE, Cream wicker Lloyd baby Carriage, oak finish Buffet, reasonable. Apply 471 King Street.
3d 81 2916

FOR RENT

FOR RENT — MODERN, HEATED Apartments; apply 437 George St. dtf-1868

TO RENT—3 UP-TO-DATE HEATed Apartments, hardwood floors and fireplaces. Apply 264 Hunter W. Phone 1448F. 6d 83 2896

TO RENT — 3 LARGE BRIGHT Rooms, $9.00 per month; Apply 563 Albert Street. 3d-83-2966

GARAGE TO LET—BACK OF 221 London Street. Apply to 234 Antrim Street. 3d 82 2948

FOR RENT—HOUSE AND 10 ACRE Garden within 1 mile of city. Apply 435 Park St. 3d-83-2996

TO RENT — 6 ROOMED BRICK House; Brown St.; phone 666 or 2141F. 3d-5,6,8-2985

TO RENT—ROOM TO RENT, ALL conveniences, good locality. Apply 379 Park. Phone 525W. 3d 82 2960.

FOR RENT—SMALL HOUSE—CONveniences; gas, light, furnace, $18; Rathbone, Antrim St. 3d-83-2978

TO RENT—TWO GOOD HOUSES, Central, garage. Apply W. J. Hancock. 6d 85 2947

TO RENT—HOUSE IN NORTH END of city; all conveniences; Phone 1871J between 6and 9 p.m. 3d-83-2978

TO RENT—SIX ROOMED HEATED Apartment on Homewood Ave.: Phone 1414w. 3d-83-2986

TO LET—VERY DESIRABLE, Large well furnished rooms for light house-keeping. Comfortable, convenient and central. 269 London St. Telephone 1538J. 3d 82 2938

TO RENT — STORE, HOUSE, ALSO modern heated Apartments. Phone 1232J. 12d 81 2928

TO RENT—FIVE ROOM FLAT, Central, side entrance, good cellar, $20. No water rates. 204 Brock Street.
3d 81 2924

TO RENT—DUPLEX 6 ROOMS AND Bathroom, bright ,cheerful outlook, heated, completely equipped housekeeping outfit, hardwood floors, bal conies and fireplaces. Phone 2046W. 6d 84 2930

TO RENT—MODREN HOUSE, WATer Street.Six Roomed House. Mark Street, Seven Roomed House, Hart Avenue. Reduced rent. Apply 677 Water Street. 3d 82 2943

FOR RENT — DWELLING ABOVE Fitzpatrick & Geraghty Store, cor. Park and Charlotte Streets, newly decorated, possession at once. Phone 1141J or 327 Downie sts. 3d 82 2952

FOR RENT — SMALL 5 ROOMED House, warm, in good repair ,lights and pump. $9 a month. Apply 67 Sophia Street. 3d 81 2920

TO RENT — COMFORTABLE SIX Roomed House, conveniences, garden. Also Four Roomed Cottage. Apply 183 Antrim. 6d 84 2913

TO RENT—HOUSE ON LOCK ST., Low rent. Apply 334 Downie.
3d 81 2910

FOR RENT — SEMI-APARTMENT, modern, also House. Apply 168 Antrim. 6d 83 2816

TO RENT — 4 ROOMED APARTment, conveniences, hardwood floors. Also a garage. 162 Smith St. Belmont Apt. A. 6d 81 2803

TO RENT—TWO BRIGHT, NEW heated Apartments, five rooms and bath, oak floors, blinds, electric fixtures, stove, refrigerator, all modern conveniences, very central. 273 Charlotte Street. Phone 1363J. 6d 82 2876

THEOBALD APARTMENT, HEATED, Reduction years lease, janitor service, use of vacuum cleaner, floor waxer, Phone 1153W.
3d 81 2908

FOR RENT — ROOMS SUITABLE for dwelling, centrally located; immediate possession; apply 437 George Street. dtf-2098

TO RENT—ON SEPT. 1, 1925, NO. 374 Water St., apply 437 George St. dtf.-1577

HOUSE TO RENT— 529 DOWNIE street. Apply 437 George street. dtf-1227

FOR RENT—HEATED OFFICE ON George street. Apply 437 George street. dtf

HILL, WEDDELL & HILLS
General Insurance Agency
ESTABLISHED 1883
Phone 14 124 Hunter Street West

FOR SALE

FOR SALE—1 BED COUCH, 1 LAUNdry Stove; apply 90 Hunter St. W. 3d-83-2965

FOR SALE — SOUVENIR RANGE with hot water front; phone 1476. 3d-83-2997

FOR SALE—FIRST CLASS COOKING Stove for sale; burns coal or wood; apply after six; 378 London St. 3d-83-2998

FOR SALE—MAN'S WHEEL, GOOD condition; apply 435 Park St. or phone 2340. 3d-83-2999

FOR SALE—AUTO TRAILER, $45.00, can be attached to any car; suitable for farmer, hunter, or camper. Also 10 x 12 1-2 tent in excellent condition at $20.00 complete with poles and pegs; apply evenings between six and seven; 308 Rubidge St. 3d-83-3342

HOUSES, REAL ESTATE

FEMALE HELP WANTED— COOK, General. Apply Box 2299 Examiner. 3d 81 2299

MODERN HOUSE FOR SALE — ALL conveniences; 4 bedrooms; attic back and front stairs; 3 rooms and hall downstairs, with hardwood floors, up-to-date all white kitchen new furnace, cement cellar, back lawn, good garden; large garage; apply to owner; 474 Roger St., phone 1641w. 6d-86-2972

FOR SALE OR TO RENT, HOUSE and good outbuildings. Six acres land, situated near Auburn. Apply 225 Dublin Street. 3d 81 2907

NOTICE

CHIMNEYS AND FURNACES CLEAN ed. Phone 1851W. 36d 98 2712

HAIRDRESSING — HAIR CUTTING Shampooing, Marcel Waving, Scalp Treatment ,etc. Mrs. Johnson, 308 Charlotte St., telephone 2523J. 36d-106-2981

NOTICE — MISS SMITH WISHES TO announce the opening of her new Hair Dressing Parlor, with a large stock of new toilet articles at 174 McDonnel Street. Phone 2597. 9d-86-2953

NOTICE—ECONOMIZE; CUT DOWN fuel bills; install Peace Weather Strip; J. Lancashire, 215 Rubidge St., local agent; phone 1617J. 13d-6,9,13,16,20,23,27,30, 3,6,10,13,17-2968

PLUMBING REPAIRS...ALL MAKES of furnaces and stoves cleaned and repaired. Fred Goodfellow, Water Street. Phone 1624M. 3d 81 2860

FURNACES FIRED, CLEANED, REpaired. Our service is reasonable and dependable. Expert cleaning. One Fifty. Don't delay. Bull 1686m. 6d 29 1 3 5 7 9 2517

CENTRAL CYCLE SHOP, GUARanteed Repairs on all makes. Thos. Dabson, 426 Water, Just North of Post Office. 13d 90 2898

MONEY TO LOAN — ON STOCKS, Fixtures, Furniture, and any other commercial values. Prompt and commercial service. Write for further particulars to Watson & Company, 14 King street, East, Toronto, 2.
6d 82 2846

BOATS FOR HIRE—BY THE HOUR, day, week or month. Rates reasonable. Phone 2424W, Reid's Boat Livery, Lansdowne St. E. 52-182-288

NOTICE—HENRY BROS., CARPENters and builders. Estimates given on new and repair work. Hardwood flooring a specialty. 'Phones 1034 or 2009W. 552 Aylmer street.

WANTED

WANTED— YOUNG MAN REQUIRES Room and Board in private family. Office hours. Box 2926 Examiner. 3d 81 2926

WANTED—SEWING BY THE DAY. Phone 216 evenings. Will go out of town. 3d 82 2954

WANTED—TO BUY — SHACK OR Boathouse, near city; apply J. A. Deremo, General Delivery. 3d-83-2992

WANTED—THE PEOPLE OF PETerboro to know we sell White Rose and Red Seal gasoline. Deitor Service Station, George and Smith streets. 13d-85-2735

WANTED — A COUPLE TO SHARE home for the winter; for particulars apply to Box 2989 Examiner. 3d-83-2989

WANTED — RAGS, BONES, OLD stoves, copper, brass, zinc, rubber, auto tires, wood ashes. Will send a man and clean your cellar or call Stevens, 564 Mark street, or 'phone house ,free of charge. Address 2083

LOST

LOST—BLACK PURSE CONTAINING American Silver Dollar and key. Please leave Examiner.
3d 82 2957

LOST—WOULD THE PERSON WHO picked up the purse in Cressman's store Saturday evening, containing $10 and change, kindly leave at Examiner. 3d-83-2991

LOST—THOUGHT TO BE AT THE money order wicket at the Post Office on Monday morning, a five dollar bill; will the finder please leave at Examiner office and much oblige the owner. 3d-83-2990

LOST—A FEMALE TOY TERRIER Dog, black and white please. Return to Robert Baker, 3½ 1-2 Water Street. 3d 81 2937

LOST— BETWEEN OMEMEE AND Fowler's Corners, One Tan Shoe. Finder please leave at 345 George (Lavoies). 3d 81 2932

UMBRELLA LOST ON PERRY OR George, on Monday night. Finder please leave 545 Chamberlain Street or phone 2024W. 3d 81 2917

FOR SALE

APPLES OF ALL KINDS FOR SALE by the barrel or bushel, prices right delivered. Phone your order to C. J. Hancock. Phone 993 r 2.
12d 83 2285

FOR SALE—NEW GARAGE. APPLY 440 George street, south.
3d-82-2985

FOR SALE — 1 COOK STOVE, 1 white iron bed with springs, both in good condition. Apply 495 Donegal. 3d 1 2 5 2874

FOR SALE—A RANGE FOR COAL or wood in good condition; apply 590 Downie St. 3d-83-2994

FOR SALE — HOUSEHOLD FURNiture, oak dining room suite, including 6 leather seated chairs; Dining Room Table and Buffet. Also leather Corner Seat in good condition; 2 small Oak Dressers, practically new; 3-52 in. Window Blinds, green and white combination; 1 Bed Couch with sliding spring. Apply 247 George Street. Phone 2072m. 1d-81-2995

FOR SALE—STONING MACHINE IN good condition. Phone 35 R 22 Keene. 3d 82 2959

FOR SALE—PURE BRED REGISTered Scotch Collie Pups. Apply 134 Dublin street. 3d-83-2958

FOR SALE—RUG, 9 feet x 12 feet, first class condition. Reasonable. Phone 1809J. 3d 82 2962

FOR SALE—TWO FUR TRIMMED Winter Coats (ladies); 1 biscuit cabinet; 1 beam Scales; 1 kitchen table; 1 butcher's table, with other fixtures; 1 lawn mower; 1 electric iron; phone 1825F or call at 539 Albert St. 3d-83-2967

FOR SALE — TREASURE RANGE, good condition ,cheap; also oven. Two plate burner for electric or gas. Heater with oven. Apply 479 Roger Street. 2d 2 5 2909

FOR SALE—AMBER HONEY—5 LB. 50c; 10 lb. 99c; Boyle's Grocery. 4d-6,12,19,26-2852

FOR SALE — NEW $300.00 EDISON Diamond Disc Machine, 50 records, $110 cash; Box 2975 Examiner. 3d-83-2975

FOR SALE—CALL UP BAKER THE wood man for good Manvera Potatoes at $1.45 per bag off car; unloading Saturday, Oct. 10th, Water St. siding; also we have good mixed wood, about 80 per cent hardwood, off cars at $9.00. W. H. Baker, phone 676. 6d-86-2990

FOR SALE—BED COUCH $4; IRON Beds and Springs, Toilet Sets, Side Boards $7 up, Chairs, Easy Chairs, Kitchen Tables, Buffet, Mahogany Desk, Hall Rack, Hall Seats, Brass Bed, Arch Curtains, Annex Stove, Laundry Stove, Heaters, Chest of Drawers, Parlor Tables, Boys' Tricycle, Dishes and other articles; apply 59 Aylmer, near Ferry. 3d-83-2974

FOR SALE — LARGE IMPROVED Quebec with pipes and stove board, also 6 hole Pandora Range, waterfront and warming closet; 575 Romaine; Phone 1977w. 3d-83-2980

FOR SALE—LIGHT DRIVING MARE cheap; F. Hopgood; R. R. 4, Peterboro.
2d-82-2987

FOR SALE—MEDIUM SIZE COOK Stove with water front, oven, thermometer, good condition. Price $15. 471 Rubidge Street. 3d 82 2946

FOR SALE—SMALL HOUSE WITH large lot. Also Maxwell car. Phone 1705. 3d 83 2941

TAKING ORDERS FOR MANVERS Potatoes. Car to be placed near C. P. R. Station, Thursday morning. $1.50 a bag. Much cheaper if taken from car. H. F. Doig. Phone 2097F. 6d 85 2956

FOR SALE—ONE FUMED OAK DINing room Suite, hall rack, Quebec Heater withoven, dressers, fumed oak sectional book case, etc. 350 Water Street. 3d 82 2950

FOR SALE — SOLVAY COKE NUT, Coal, hard and mixed Slabs, Body Hardwood. Thompson's. Phone 2260 or 1036J. 12d 89 2845

FOR SALE—DEER HOUNDS. PHONE Day 938W, Evening 1506J. 3d 81 2908

FOR SALE—A RANGE, OR WILL EXchange for smaller Cook Stove. Apply H. Peters, Edison avenue. 3d 81 2904

FOR SALE — SMALL GAS STOVE, (Moffat). Phone 379 or apply 504 Patterson. 3d 80 2883

DRY WOOD FOR SALE—SEE OUR wood on Ferry St., choice body hardwood cut, $5.50 per half cord. Heavy hardwood slabs, cut, $5.50 half cord; hemlock slabs, cut $4.50 per half cord; W. J. Fitzgerald, phone 1937. 36d-85-2413

FOR RENT — SEMI APARTMENT, modern. Also House. Apply 168 Antrim. 6d 81 2816

FOR SALE—WHITE WOOL COAT, Cap, Pullover, Scarf and Rubbers. For child two to four years. In good condition. Price reasonable. Apply 296 Frederick avenue. Phone 1436J. 3d 81 2935

FOR SALE BARGAIN — MOFFAT Electric Range, splendid shape, hot water heater, adjustable coal or wood, fine oak Wardrobe, complete with hangers, drawer for linen. 2 Folding screen walnut. Phone 206W. 3d 81 2901

FOR SALE—THE BEST GASOLINE and motor oils made. Deitor Service Station, George and Smith streets. 13d-85-2735

FOR SALE—WHITE ROSE AND Red Rose Gasoline. Deitor Service Station, George and Smith streets. 13d-85-2734

WOOD FOR SALE —CUT AND ALL under cover of pine, hemlock, oak and maple slabs; Genuine Body hardwood; also, mixed wood at prices that can't be touched in Peterboro. W. H. Baker. Peterboro Planing Mill, phone 676, night 1850m. 36d 102 2286

SALVATION ARMY WORK AMONG BOYS

Self Help is Ideal Aimed at, Says Commandant A. J. Smith.

LAUDS POLICE CHIEF

The preventative work of Chief of Police S. Newhall, in keeping youthful offenders on the paths of rectitude is enormous and the bulk of it has remained unknown to the general public. This tribute to Peterborough's Chief was paid by Commander Arthur J. Smith in the course of an interview on the work of the Salvation Army among the underprivileged children of this and other cities. Instead of haling the young delinquents into court for minor offences, the Chief's method, according to the Salvation Army officer, is to have them brought to the station; where he points out the folly of their conduct and its probable consequences if persisted in—mingling reproof with salutary advice and warning. In 95 per cent of the cases, said the Commander, these delinquent children give no further trouble to the police.

Self help is an ideal kept in mind by the officers of the Salvation Army in their work among the rising generation. "There is no pauperization in our boys' work," he said. "We believe in a man or boy earning the bread he eats. At our Scouts' Camp at Jacksons' Park, the boys are encouraged to earn the money to pay their way."

Commander Smith explained that long experience had taught the Salvation Army that a boy appreciated anything he had earned by his own efforts much better than what he had given to him gratis. To get to the camp this year, boys delivered milk, sold papers or did other odd jobs for weeks before the opening. The chief advantage of this method, said the commander was that it gave the boy a feeling of independence and preserved that self respect which indiscriminate charity was apt to undermine.

One of the first things done when the Army gets hold of a boy whose religious training is neglected, is to have him brought into touch with some of the junior organizations. An endeavor is made to get him interested in music and in the work of the band. If he joins the band he is given every encouragement to buy his own uniform and to contribute his mite towards the funds of the band. Sometimes, because of the financial stringency of himself or his parents a boy finds it entirely impossible to provide his uniform—in which case the Army gives him every assistance in getting his equipment. "Saved to Serve," is a motto that is inculcated in the boys as they grow up. In most towns, the Senior bands are largely recruited from the Junior organization. This is the case in Peterborough, where the majority of the members of the fine Salvationist Band have grown up in the Salvation Army. Commander Smith spoke exultingly of the thrill of gratification he experienced in returning to Kingston, Ottawa, and other cities to find the young lads who he had brought into the band, grown up into stalwart manhood, and linked up with the band of their corps. The services of the bandsmen are entirely voluntary. They receive no remuneration for playing at the Army services or for fulfilling engagements. Each man buys his uniform, pays for his music, and in addition hands in his weekly offering—his cartridge to use Salvation Army phraseology—to help in defraying current expenses. The Commander also laid stress on the fact that the bandsmen gave ungrudgingly of their time in other directions, taking part in other Army activities throughout the week.

HELP WANTED—Female

FEMALE HELP WANTED — GIRL for House work. Apply 556 Homewood avenue. 3d 81 2919

FEMALE HELP WANTED—EXPERienced General, must be over twenty. Apply Mrs. Cameron, 521 Hunter Street. 2d 83 2963

WANTED— A GOOD GENERAL Apply Mrs. Robert Neill, 359 Hunter Street. 3d 82 2964

FEMALE HELP—COOK GENERAL with references; highest wages paid; apply Box 2982 Examiner. 3d-83-2982

WANTED—HOUSEKEEPER TO GO to the country (near city); apply Box 2988 Examiner. 1d-81-2988

FEMALE HELP WANTED— COOK, General. Mrs. Kingan, 205 Aylmer Street. 3d 82 2944

HELP WANTED—Male

ANYONE SELLING OR WANTING TO sell Greeting Cards should see or write us immediately. Four different kinds of samples to pick from. Can be carried with other lines or separately. Will increase your sales $500 to $1000. Weekly pay. You deal direct with manufacturer. Write to-day, Master Kraft Greeting Card Co., Toronto. 6d 1 3 6 8 10 13 2836

RIFFIAN APPEAL WINS A HEARING

But the Administration Looks Askance at Offer for Mediation.

BORAH FAVORABLE

WASHINGTON, Oct. 5.—The Riff appeal for peace intervention by America occupied the attention of official Washington Friday. Senator William E. Borah urgently seconded the Riff proposal; the Administration urged that France would resent any official American overtures; the opponents of Joseph Caillaux pointed out again that the Riff war was taking French money which should be applied to war debts.

The Riff peace appeal came from Sidi Mohammed, commander-in-chief of the Riff armies.

American officials take the position, however, that France would rebuff any American overture to act as intermediary, and the Administration is unwilling to risk rejection of its good offices.

"It is a singularly pathetic, a tragic thing, that neutral nations are to be prevented from lifting a voice in behalf of peace in the case of the Riffians," Senator Borah said.

"As I understand it, these people have never been conquered and are fighting now for their lives and their liberty. France is spending $1,000,000 a day in this conquest, and very likely will sink $200,000,000 or $300,000,000 before she is through trying to subdue the Riffians.

"Sidi Mohammed's appeal for peace makes a particularly deep impression upon me. It seems to me to be a very earnest and sincere appeal and it asks nothing more than fairness and justice and the right to be left in possession of the liberties these people have traditionally had.

"I would be in favor of having this Government offer intervention and if France rejects it, then at least we shall have done what we could to end this waste and struggle and France will have the responsibility for the continuation."

The cable asking intervention has been thoroughly reconsidered at the State Department, and President Coolidge has similarly given it study. He is understood to be concerned also with representations made to him that, in effect, every dollar allowed France in concessions on her debt will be used in the expensive adventure against the Riffs.

BRIGHTON NEWS

BRIGHTON, Oct. 3.—Mr. Thos Cowan, of Buffalo, has been visiting his brother William.

Mrs. N. Boyd, Fort William, was the guest of her sister, Mrs. Thos. Martin, last week.

Mr. Michael Moran, of Toronto, is holidaying at his home in Codrington.

Mr. John Marshall is spending a few days in Toronto.

Mr. Morris Smith, of Cleveland, has been visiting Mr. and Mrs. F. E. Marshall.

Norman Dickens is the guest of Bob Nesbitt.

Mr. Wm. Breeze has been visiting his daughter, Mrs. Hodgens, in Toronto.

Mr. and Mrs. W. E. Cole and family have returned to Hamilton after visiting her parents, Mr. and Mrs. J. W. Stapleton.

Mr. and Mrs. Packenham, of Norwood, and Mr. R. Packenham, of Toronto, were recent guests of Mrs. Edith Hewitt.

Mrs. F. Black and sister, Mrs. P. H. Consaul, and her family, have returned from a motor trip to Toronto, Hamilton and Niagara, coming home by way of Lake Simcoe.

Mrs. Edith Bogg, of Toronto, spent her holidays at her home in Codrington.

Harold Lake has returned to Brighton to attend school after spending his holidays with his mother in Detroit and his grandmother in Brockville.

Mr. C. F. Sutcliffe, of the Canadian Bank of Commerce, is now on holiday.

Mr. and Mrs. Will Phillips and little daughter, of Rochester, are visiting friends in Codrington.

Mr. A. L. Simpson is visiting in St. Catharines.

Mr. A. L. Simpson is visiting Mr. Jack Simpson has returned to Rochester after holidaying at home.

Mr. Clarence King, of Toronto, spent the week-end with his parents, Mr. and Mrs. King.

Messrs. D. C. and Ben Stuart have been visiting their sister, Mrs. Hanna Nie at Fenelon Falls.

Miss Iva Todd has returned to Toronto after spending the summer with her aunt, Mrs. J. W. Clark.

Mrs. Caniff Hawley, of Herbert, Sask., is visiting Mr. and Mrs. E. MacMaster in Wooler.

Mrs. Barbara Mitchell, of St. Catharines, is visiting in Wooler.

Master Tommy and Miss Mary Callahan have returned to Toronto after spending the holidays with their grandparents, Mr. and Mrs. T. Callahan.

Dr. and Mrs. Anderson have returned to their home in Wooler after spending two months at their cottage in the North.

Mrs. Alf. Corby has returned after spending a few days in Toronto.

In his thirty-five years' service as boatman at the Hyde Park Station of the Royal Humane Society, a man has rescued about 150 people from bathing accidents in the Serpentine, London.

WORK WANTED

WORK WANTED — MAN WANTS work at furnaces or odd jobs; apply 275 McDonald St. 3d-83-2971

MIDDLE AGED WOMAN — GOOD Cook, wants position as housekeeper for small adult family or aged couple; Box 2983 Examiner. 1d-81-2983

HELP WANTED—Male

MALE HELP WANTED—CARPENters Wanted. Apply Sewage Disposal Plant. 3d 83 2949

RAILWAY TIME-TABLES

CANADIAN NATIONAL RAILWAYS

Canadian National Railway Time Table corrected to date. All trains daily except Suhday.

No. 91—7.10 a.m. for Lindsay and Toronto.

No 96—8.10 a.m. for Port Hope, Toronto, Hamilton, Montreal, Quebec, Halifax and Portland, Me.

No. 93—8.20 a.m. for Lindsay, Orillia, Midland, North Bay and Toronto.

No. 871—8.30 a.m. for Lakefield.

No.98.—8.35 am for Hastings, Campbellford, Stirling, Belleville and points on the main line east

No. 93—12 noon for Lindsay, Port Hope, Ottawa, Toronto, Buffalo, Philadelphia, New York, and makes connection with the International Limited for London, Detroit, Chicago also makes connection with the "National" for Winnipeg, Edmonton and Vancouver.

No. 873—12.05 p.m. for Lakefield.

No. 100—12.15 p.m. for Hastings, Campbellford, Belleville and Ottawa.

No. 95—5.24 p.m. for Lindsay, Orillia, Midland, North Bay and Toronto.

No. 99—8.19 p.m. for Lindsay, Saturday night only.

No. 94—9.10 p.m. for Port Hope, Montreal, Quebec ,Halifax, Boston and Portland, Me. Carries through sleeper for Montreal.

CANADIAN PACIFIC RAILWAY.

(Corrected to date.)

GOING EAST—

11.57 a.m.—Norwood, Havelock, Bonarlaw, Tweed, Perth, Smith's Falls, Kingston, Ottawa, Montreal and intermediate points daily. On Sunday this train proceeds east only as far as Havelock.

3.20 p.m.—Indian River Norwood, Havelock and Tweed. Daily except Sunday.

11.55 p.m.—Havelock Tweed, Kingston, Perth, Smith's Falls, Montreal, St. John, Boston and New York. Daily except Saturday.

1.50 a. m.—Havelock, Tweed, Kingston, Perth, Smith's Falls, Ottawa.

GOING WEST—

4.55 a.m.—Myrtle, Toronto, Guelph Goderich, Hamilton, Galt, Woodstock, St. Thomas, London, Chatham, Detroit, Chicago and New York. Daily.

6.00 a.m.—Toronto (Yonge street), Owen Sound, Teeswater and intermediate points. Daily except Sunday.

7.35 a.m.—Toronto, Hamilton, Brantford, Buffalo, Rochester, Boston, New York Galt, Woodstock, London, Chatham, Detroit and intermediate points between Peterboro and Toronto. Daily except Sunday.

9.35 a.m.—Bethany, Lindsay, Orillia, Port .McNichol and intermediate points. Daily except Sunday.

3.35 p.m.—Toronto, Hamilton, Brantford, Buffalo, New York, Galt, Woodstock, London, Windsor, Detroit, Chicago and intermediate points between Peterboro and Toronto. Daily.

6.50 p.m.—Lindsay, Toronto and intermediate points. Daily except Sunday.

WOOD
Dry Pilled Inside Under Cover
HARDWOOD SLABS
Cut Stove Length, ½ Cord $6.5
HEMLOCK SLABS
Cut Stove Length, ½ Cord $4.5
WOODWORK of all kinds
Doors Trim, etc.
THE CANADIAN ALADDIN COMPANY
Phone 952 Evening 1522

FOR SALE.

New Frame House, partly modern, hardwood floor, immediate possession, good terms, south end, price $2400.00.

Good Red Brick House, 6 rooms, modern except furnace, large lot, good terms, south end. Price $2800.00.

Stucco Finished Cottage, 6 rooms, hardwood floors, modern, large lot, good terms. Price ..... $2500.00.

Brick House, 6 rooms, modern, except furnace, large lot, south end. Terms. Price ..... $3150.00.

Frame House, 7 rooms, hardwood floors, newly decorated, large lot with garage, good terms. Price ..... $3100.00.

Brick House, 6 rooms, modern, hard wood floors, large lot with garage. Price ..... $3800.00.

Frame House, 7 rooms, modern, large lot with garage. Good terms. Price ..... $3700.00.

We have a number of good houses to rent, at reasonable rents, immediate possession.

For further particulars and inspection, apply

Phones, house 1359, office 376.
186 Hunter Street, W. Peterborough
A. Mills Agent. Phone 1493W.

J. T. O'CONNELL & CO.
186 Hunter St. W., Peterborough
House phone 1359. Office phone 376.
A. Mills, agent, phone 1493w.

For the trial of one man, eventually uut on probation for stealing a pair of shoes, the recorder, the mayor, the deputy mayor, the clerk of court, a prosecuting attorney, a police superintendent, an inspector, two sergeants, four policemen, nearly forty jurymen, three newspaper reporters, and the official shorthand reporter had to attend a recent session of court in England.

TENDERS WANTED.

Tenders will be received by the undersigned up to six o'clock p.m. Friday October 9, for the erection of a school in S. S. No. 9 Emily. Time, place, plans and specifications will be made known by the secretary.

CHESTER BEST, Sec.-Treas.,
R. R. No. 2 Omemee.
2d 80 2927

NOTICE TO CREDITORS

IN THE ESTATE OF Elisabeth Oliver Moore, deceased.

NOTICE IS HEREBY given pursuant to the provisions of the Trustee Act that all creditors and others having claims or demands against the estate of Elizabeth Oliver Moore, late of the Township of Otonabee, in the county of Peterborough, Widow, deceased, who died on the Third day of February, 1925, are required on or before the First day of November, 1925, to send by post prepaid or to deliver to the undersigned Solicitors for the administration of the Estate of the said deceased their Christiain and surnames ,addresses and descriptions, and full particulars of their claims and the nature of the securities, if any, held by them, and after said date, the assests of the deceased will be distributed amongst the parties entitled there to having regard only to the claims, accounts and interests of which the Executors should then have notice and all others will be excluded from the said distribution.

Dated at Peterborough this 28th day of September.

PECK, KERR & McELDERRY,
415 Water Street,
Peterborough, Ontario.
Solicitors for the said Administrator.
4d 28 5 12 19 2228

COAL - COKE - WOOD
12 in Dry Tamarac, $6.75 ½ cord
12 in. Dry Wood and Slabs, mixed $5.75; 12 inch Maple and Beech, $6.50 half cord.
H. H. DINSDALE
Phone 188. All Kinds of Coal.

CHINA PAINTING
Mrs. Langley McCarthy
Teaches Biscuits' New and Beautiful Work in
CHINA PAINTING

Office and Garage
To Let. Central, Low Rent.
Suitable for Taxi Stand
A. LOW & CO.
365 Bethune Street
Phone 697 H. and Hol. 1697

Telephone 790 When You Want Your
Piano Or Organ Tuned.
Player Pianos a Specialty
All Work Guaranteed
W. H. CUNNINGHAM
360 Weller Street

4% INTEREST, Half-Yearly, Paid on Deposits
One Dollar opens an account. Special facilities afforded Depositors for the convenient transaction of their business, and accounts are subject to cheque withdrawal.
For Sums of $100 and upwards this Company's Debentures are issued in terms of one to five years, bearing special rates of interest, depending upon the term of investment.
TORONTO SAVINGS AND LOAN CO.
435-437 George Street
Peterborough

DAVIS-THOMPSON COMPANY, LTD.
Insurance and General Agency
433 GEORGE ST. PHONE 40

"BRINGING UP FATHER" — Geo. McManus

TRADE CONDITIONS

(Continued from page one)

Parliament with a majority, and Mr. Gordon avowed that the returns from the coming election would be more startling than the former one.

Grain Shipments.

Mr. Peck, he said, was busily engaged in sending forward data regarding the industry of Canada. An excerpt from one manifesto stated: "Of the grain exportation to Europe and other Continental countries, three-fourths goes by the Port of New York, instead of by Montreal and our other ports. Again our laborer suffers."

Replying to this, Mr. Gordon quoted figures from the grain export records. During the period of 1922-1923, 129,871,095 bushels of Canadian grain was exported through United States ports, while 86,874,668 through Canadian exits. Accordingly 42,996,427 bushels of Canadian grain or 60 per cent was shipped to foreign countries through American ports.

In the Meighen regime of 1921-1922, 70 per cent of the export crop went out through U. S. ports, as 100009,466 bushels were exported through Canadian shipping terminals leaving 57,437,346 bushels more through U. S. ports than through Canadian.

In other words, Mr. Gordon pointed out, under Mr. Meighen there was 25 per cent more of Canada's exported grain sent by United States ports than during the term of the present government, and Mr. Meighen did nothing to stop it. The three-fifths that Mr. Peck says now goes through United States ports is less than when the government he advocates was in power.

Regarding farm implement trade for the fiscal year of 1921, the exports to all countries amounted to 12,527,373, while the imports totalled $24,450,834, while in the fiscal year of 1925 the exports were $11,342,712 against an import bill of $6,494,986, a situation which was an exact reversal, said Mr. Gordon, as while in the Meighen administration imports doubled, exports in the last year of the King government exports practically double the imports.

A certain import trade was essential, because one country cannot expect to sell goods in another country if certain purchases are not also made, although it is admittedly good business if a country can buy one-sixth, and sell six times as much.

The trade with Great Britain and the recently introduced pact between Australia and Canada were commented upon favorably, reference being made to the good certain to accrue to various Peterborough industries including flour mills, foundries and the packing house.

Favorable Balance.

As an indication of the favorable trade balance which Canada was maintaining, Mr. Gordon stated that for the fiscal year ending March 31, 1924, Canada had imported goods to the value of $195,385,632 from the British Empire, but the aggregate of exports from Canada to the British Empire was valued at $436,475,719.

The tariff reduction on autos excludes U. S. manufacturers from the Australian field, hence certain value will result in the trade which the Canadian subsidiaries of the General Motors and Ford plants are assured of obtaining.

As a further indication of the favorable trade balance which the King Governmetn has been striking, Mr. Gordon recited figures from a report on the trade of Canada, in which it was shown that duties collected on dutiable imports had decreased since 1920 from $112,359,703 to $79,345,250.

Manufacturers state that when the duty is increased on raw products, there is certain to follow a corresponding increase in the production cost and the ultimate selling price. These factors continue to cut the purchasing power of the people, and when the purchasing power is depleted, conditions known as "hard times" follow.

The policy of the Liberal party included an aim to fill the open spaces of the West, and for that reason the change in the portfolio was contemplated wherein Premier King intended vesting Hon. Chas. A. Dunning, Premier of Saskatchewan, with the Cabinet appointment which would create him Minister of Immigration.

The Canadian West cries out for immigration, and with such a man as Premier Dunning at the head of the department, that need will in all likelihood be satisfied, Mr. Gordon said.

Contradictory Statements.

Mr. Gordon then taxed Mr. Meighen with being at variance with himself, as he is now the exponent of high tariff when on January 18, 1911, he is recorded as saying in regard particularly to implement duties advocating a substantial reduction in the tariff:

"The conditions of manufacture at the present time do not warrant a very material duty of any kind.

"I think I will convince the House that there is very little, if any, difference in the cost of production of these machines on this side of the border and in the United States.

"They (the manufacturers) are able under this tariff to exact a higher price than they could exact if the tariff were lower. It (the reduction of the tariff) will accord some relief to consumers and I believe it is the bounden duty of government to so afford it."

Mr. Gordon, commenting on this, stated that Mr. Meighen's views were in this, as with other matters, subject to rapid change.

The Reported Exodus.

Referring to the migration of Canadians to the States, the Liberal candidate presented the following statistics which, he said, would prove that the flow of native born Canadians over the border was no new thing, but existed in the Meighen regime as well. The figures were taken from the records

1913	128,299
1914	130,152
1915	128,602
1916	133,991
1917	149,060
1918	52,991
1919	74,712
1920	101,587
1921	83,607

The past three years show that those who have returned from the States have averaged 43,000 annually.

What Mr. Burnham Said

Mr. Gordon continued by referring to excerpts from some of Mr. Burnham's letters, which had appeared in The Examiner.

On Friday, July 16, 1920, Mr. Burnham was reported as having declared at a meeting of the West Peterborough Board of Agriculture "I will begin by making a confession; the Government at Ottawa is as bad as your roads."

"And," commented Mr. Gordon, "the roads were in a very bad state just at that time."

In a subsequent epistle, published in The Examiner, Mr. Burnham said: "It looks like a joke to read in your paper, Sir, that a lawyer got up in the National Liberal and Conservative Convention on Wednesday evening and tried to justify the holding on of power by the Meighen-Calder government by appeals to history. It is nothing better than buccaneering for any clique to step in and seize the Government without an appeal to the people. Why did not the Conservative Association officers call a business convention and give me a chance to be received by that party. Because the same tactics obtain here as there. The Conservative party was ignored and betrayed. The treatment of the Conservative party in this riding by its trusted officers is a disgrace and a shame."

"That," said Mr. Gordon, "was Mr. Burnham's opinion of Mr. Strickland and other officers of the Conservative party here."

In a letter dated January 15, 1921, Mr. Burnham stated regarding the Grand Trunk purchase:

"In the Grand Trunk purchase when Mr. Meighen introduced into the bill a clause guaranteeing common stock 4 per cent interest when it had not earned a dividend in twenty years and thus raised the price of millions of stock to be purchased by the government from 45 to nearly twice that and thus stuck Canada for millions, was I not right. It was the most barefaced transaction I ever saw. It meant that the masses of Canada were to be bled for the benefit of financial adventurers who always depend on this way of getting rich."

Mr. Meighen, added the speaker, was the same Mr. Meighen now as he was then and what Mr. Burnham stated then through the Examiner columns was just as true now and applied as aptly as it did in that first period of the Meighen administration. If he was not entitled to public confidence then why should such trust be reposed in him in this day and age?

In this campaign the Canadian National was the butt of much vituperation. Mr. Meighen has been assailing it at every angle and enlarging on the grievances such as entailed in the building of golf courses at summer resort hotels in connection with which he says nothing about the subsequent attraction which these places hold for tourists and the tourist industry is one which must not be belittled in these days.

Mr. Meighen has been heard to declare that in a certain period the Canadian people were due to be frozen out of their homes when at the same time there was more coal in the country than there had ever been before. But the harm did not stop there for the news about people being fated to freeze in Canada travelled and accordingly emigrants selected warmer climes. Mr Peck and his supporters were having a similar effect on the minds of their listeners when they spoke of the discouraging business outlook.

Canadian Trade

A summary of Canadian trade indicates the actual conditions. In 1921 there was an adverse trade balance of $29.7 millions. In 1922 the balance turned and was favorable to the extent of $6.1 millions. In the subsequent years it has been increasing until the 1925 figures show a favorable trade balance of $284.4 millions.

Whereas the Canadian dollar was worth 85 cents in the States it is now ranked above par and has held that honoured place for the past two years.

Mr. Gordon admitted that business was bad but when it was considered how the earning power of the nation was cut off by the war this factor can be accounted for and considered. A tribute was paid the western progressives when the speaker implied that the 65 men who represent that party are earnest and honest believing that they have a method of curing the countries ills.

Mr. Gordon stated that an advisory tariff board had been created of men who had had experience and could compare costs. The government also intends dealing with problems afforded by the textile industry. A favorable light is shown by the fact that the unemployment list here has remained the same instead of increasing as did that of the United States to 13 per cent under protection.

Men and women are not wearing the heavy woollens which they used to wear and a man with a few hundred dollars to invest uses it in the purchase of a car and paying monthly rents on an apartment. So in these days all that is left of the man's wages after paying for food and clothing and rent is the smell of gasoline on the highways.

Mr. Gordon gave the credit of his recent appointment largely to the city of Peterborough and said that he was now in a position such as would enable him to be of more value to the city than he had heretofore been.

All the work of building dams and tightening locks had added to the value of the city as a location for industrial enterprise. When the project under way at Lakefield is completed that place will be made to hum with activity.

The city will depend much on the Trent Canal System and as hundreds of thousands have been spent in the community by tourists any work placed uopn the system will be a good investment.

Mr. Gordon had no complaint against Mr. Peck but he declared that his opposition numbered supporters who were unacquainted with the issue.

"Notwithstanding the words of Mr. Ackerman and Mr. Denne, Peterborough will have a cabinet minister," concluded Mr. Gordon.

J. A. Dewart

"We have the best form of government which the mind of man can devise: If there has been bad government it is because of the lack of interest taken by the people. The government depends solely on the stamp of representatives sent down to Ottawa. If the country has 245 able men thoroughly conversant with world conditions the fate of Canada is in safe hands. This is the young man's day and Canada is a young man's country. To send down to Ottawa young men of ability and integrity said J. A. Dewart open his address.

Continuing, he recounted incidents in the origin of the parties and the heritage which the present Liberal leader had given him by his grand parent, William Lyon Mackenzie.

Today each province has peculiar problems and it is up to the contending parties to work out policies which will benefit as much as possible all parts of Canada in a fairly equable manner. The merging of the Progressive party with the Liberals might be taken as a sign that the latter policy is covering the greater part of their difficulties.

Mr. Dewart said that Mr. Meighen was the worst advertisement which Canada had as he has been continually spreading wide the fact that Canada has been laboring under depression and repetition of bad times talk tends to become convincing.

Canadian exports of metals, raw hides, paper and wood advanced by millions of dollars and imports of soft coal decreased, because more was being used from the Alberta coal fields. The increased demand for raw cotton and rubber indicated that the textile and rubber manufacturing industries were becoming more active. The exodus of Canadians to the United States was 40 per cent. less than last year.

Encourage Basic Industries.

The King government adopted the attitude that Canada's four basic industries should be encouraged.

In 1921 King said he would reduce the tariff on all implements of production, and Meighen replied that it would drive out the manufacturers of Canada.

Following the subsequent lowering of the tariff lumbermen, farmers, fishermen and miners found that they could get their necessary tools cheaper than before.

In proof of this is Vincent Massey, a great implement manufacturer; who stated that there is no necessity for a higher tariff.

West Peterboro had no problem, said Mr. Dewart. For a man who could establish himself in Parliament as G. N. Gordon has done in four short years, attaining heights seldom reached by men who spend a life time there—certainly there should be no fear as to the outcome.

R. R. Hall, K.C.

One of the issues—the main issue in this election campaign, as conducted by Mr. Meighen—was the tariff, not the old National Policy, declared R. R. Hall, K.C., in his supporting address.

Mr. Hall then presented facts concerning the average rate of duty collected on merchandise entering Canada, which was subject to duty.

During the 18 years of the reign of Sir John A. Macdonald, "chief of high protection," the average rate of duty was 28.06 per cent.

Under Laurier from 1897 to 1911, there was a reduction of 1 per cent., and the average rate was 27.6 per cent.

During the regime of Borden and Meighen the collections averaged 24.28 per cent, and under King the figures show a percentage of [illegible]

One of the causes of the [illegible] the aftermath of the [illegible] which period [illegible] tered at high [illegible]

naturally follows such a period of excitement an equally pronounced sense of languor. So also after a period of ten years of wild and wasteful extravagance such a period of languor followed. It could not be expected that a government could overcome in four years the neglect of ten years of misrule.

"The average advalorem rate of duty on total imports into Canada under Meighen and Borden was 13.03 per cent.; under the King government it was 15.08 per cent; thus under the King administration the average ad valorem rate of duty was collected upon goods entering Canada to the extent of 2½ per cent more duty. It may thus be seen that Meighen in power is a free trader but a halting protectionist in opposition."

The total value of merchandise entering Canada duty free under the King Government from 1922 to 1925 included was $1,100,484,326. Under the last days of the Borden administration and those of Meighen from 1918 to 1921 inclusive of goods value was $1,578,058,966. The comparison shows that $477,574,640 was the valuation of the increased imported under Conservative rule.

"Take an axe," said Mr. H[illegible], "and cut the head off a chicken. You have seen how he will wander about the yard for a while, without brains. When the King government decapitated Meighen they removed his brains too, and he's been wandering around the political yard without them ever since."

Where to Apply Increase.

"What would he raise the duty on? He must have some panacea—not in his head, for he hasn't any now. Would he raise the duty on the food one eats, on the clothes one wears. He does not specify—all that he leaves beautifully indefinite.

Will he tax buildings and construction materials—surely the cost is high enough as it is. No, he doesn't specify. Will he raise the duty on the implements by which people earn their living. He's indefinite there, too.

Vincent Massey is the largest manufacturer of implements in Canada and he can compete on a common ground in any other land. He looks on the Meighen tariff talk as all piffle; "and," added Mr. Hall, "that is what it all is" [illegible]

It sometimes tortures Conservative souls to find that industry is being buoyed up on every hand. There has just been a great grain crop harvested—one of the best on record. The crops of the preceding four years have not been as good. Now with the prospects of a bumper crop other business is stimulated and industrial stocks are rapidly increasing in value.

As an illustration Mr. Hall referred to the fact that the Colonial Weaving Company were getting largely increased orders for the products a evidence of the increased orders for labels.

If an attempt was made to satisfy calamity howlers, then Mr. Hall said, he greatly misjudged the people of Peterborough.

UNCLAIMED MAIL AT POST OFFICE

Agnew, John F.
American Fed. of Musicians No. 191.
Buchanan, R.
Bray, Mrs. H. R. R. 2.
Belleghem, Mrs.
Blewett, Mrs., Monaghan rd.
Bailey, H.
Campbell, Mrs. Archie
Carey, Mrs. A.
Crowley, Mrs. Thos., 257 Stewart.
Coros, John, 438 Driscoll Terrace.
Carter, W. J.
Canadian Vegetable Parchment Company.
Consolidated Mens Clo. Co.
Carmichael, R., King St.
Case, Miss E., 424 Hunter
De Foe Oral.
Downer, Mrs. G., 2 Gladstone ave.
Downer, Mrs. W., 423 Chambers
Foster, Wm., R. R. 5.
Fligg, Liuet., R. F., 212 Barrie Bld.
Graham, Mrs. Mabel.
Gibson Forrest.
Grooms, Mary, 252 Stewart.
Hurdman, Mrs. M., 5 Bell Apts.
Heath, Viola, 227 Sherbrooke
Hackett, Mrs., 170 London.
Hawthorne & Jacobs, Plumbers.
Hawe & Hagerman, Plumbers.
Hamilton, Mrs., Dr., Water St.
Hunter Joseph, R. R. 2.
Helsey, James, 227 Bethune.
Holden, Charles, R R. 3.
Harvey, Wm., 189 Mill st.
Jackson, Helen, Newsagent.
Leeman Helen, 522 Stewart.
Lewis, H. C., 127 Smith.
Lasure Master Leo R. R. 3.
Lowell, R. J., Simcoe Street.
McCartney, J. A., c-o Rev. Wood, R. R. 1.
Matthews, Mrs. Annie, 472 Elmst.
Mill Bakus.
Mee J. E.
Pick, Mrs Veasy, (Mother of)
Perry, The H. L. Co., Ltd.
Poore, John Henry, Renfrew st.
Peters, Harry, Edison ave.
Petrie, H. W., Ltd.
Parks, Willie, 81 Sherbourne ave.
Pengilley, M., 2 Gladstone ave.
Ross, Mrs. J., 213 Park St.
St. Peters, Geo.
Siegel, Soloman.
Stewart, H.
Sayer, A. A., 451 Stewart.
Sanderson, Mrs., Gilmour St.
Squire, J & Son.
Sturmer, M. R., 167 Hunter.
Seels, Ernest S., R. R. 7.
Tedele, Beaconi, 220 Edinburgh.
Tedeli, Sacona, 220 Edinburgh.
Tayler, Miss O., 189 Charlotte.
Waife, Luretta.
Young Norman V.

BULLET-PROOF GAS TANK.

A bullet-proof gasoline tank for fighting airplanes, designed to eliminate danger of [illegible] enemy [illegible]

[illegible] Christian
[illegible] Cobb.
[illegible] told, Barbour.
[illegible] ies, Sherman.
[illegible] ar, Ashmun.

PROTECTION FOR WORKERS

(Continued from Page 1)

records he was suggesting that Mr. Peck had no record to speak of. Mr. Peck said that he (Mr. Peck) had been in Peterborough a long time. He had practiced his profession of law and had endeavored at all times to obtain justice. He had made many friends. He had also a political record. For a number of years he had served in the Council of the County of Peterborough, and for one year he had been honored with the office of Warden, of which he was very proud. For three years he had been the member for West Peterborough in the Provincial Legislature. Anyone might refer to the records of that house, said Mr. Peck, and find that one of the planks in his platform had been to get for the working men some means of protection when injured, and he had helped to put the Workmen's Compensation Act in the statutes of Ontario. He had always tried to promote the interests of working men and would not have accepted the nomination in the present election if he had not thought that he could be of assistance to the working men.

Mr. Gordon has a distorted notion of his importance, said the speaker. He is just a pawn and if the electors of West Peterborough sweep towards Mr. Meighen he will get his toes trampled and must take the consequences and shouldn't complain, while if the sweep were towards Mr. King Mr. Peck said that he would take the defeat without complaint.

Quoting further from Mr. Gordon's statement in the Examiner, "The electors of West Peterborough therefore, are justified in understanding from the Conservatives that there is no issue in this election except the question whether Conservative jealousy can turn G. N. Gordon out of office," Mr. Peck said that there were bigger issues than that. The MacKenzie King Government, said Mr. Peck, has failed, in its four years of office, to improve the condition of the country or to advance the interests of the working men, and will be judged on its record.

Mr. Peck said that he advocated a reasonable protection, and that it was of vital importance to the country that there should be protection for industry. If Mr. Peck and the Meighen Government were returned there would be some effort to improve conditions in the country, said the candidate in conclusion.

Mr. McElderry

Mr. McElderry spoke first of the debt of Canada, which he said had increased under the King Government, which had made no effort to reduce it.

Taking up the tariff next, Mr. McElderry said that it was simply a question of wages, and that without protection the workingmen were unable to get fair living wages. The Conservative party has always been the people's party, he said, in spite of the demagogues who charge it with catering to the big interests. It does not believe in stirring up class jealousies and in setting class against class to catch votes. No country can flourish if one class does and another suffers, whether it be the workmen who suffer and the capitalists who flourish, or capital which suffers while labor flourishes, as both must work together. To the south there is a country that pays big wages. In Europe the pay of the worker is much less, but his articles, made at a low rate of pay, cannot be sold in the United States. The United States imports half as much woollen goods as Canada does, he said, although there is thirteen times the population. This is not due to the fact that the Americans use less, but because goods of foreign make, produced under low wage scales, cannot compete with the home made goods after the high duty is paid.

What is needed in Canada, said the speaker, is protection for the wages earners, not a lot of immigrants who will come in while the cream of Canada's population goes to the United States, where their wages are protected. But there is a lot of missionary work to be done. The matter is everybody's business and it is up to all those present to talk of it, he concluded.

Frank Millard

The next speaker was Frank Millard, who said that he had left England a number of years ago to come to Canada where he would get some protection, as he had been tired of working part time under free trade in England.

Mr. Millard said that he had come from what had been the most industrial country in the world, Staffordshire, in the Midlands, or "Black Country" of England. Nearly twenty years ago, when he left, there had been much unemployment, with factories working part time, and now there are many of the great factories closed down, and Pittsburgh had taken the place of Staffordshire as the industrial centre of the world. He then proceeded to give instances of what had happened in his home town because of the lack of protection.

The first place he mentioned was a nut and bolt factory. At the time he left, said Mr. Millard, instead of having hundreds of men at work, as it had once had, there were only a few men and boys working, with one furnace, and bolts were being imported in carloads, taken [illegible] factory, heated, stamped with the [illegible]

after forty-seven years with one firm, had been [illegible] mixing mortar [illegible] had closed its doors [illegible] without protection [illegible] the product of low [illegible] labor. That, said [illegible] is what free trade has done for the "Black Country."

Mr. Millard said that he had never regretted the change, as Canada, when properly governed, is the finest country in the world. "This country," he said, "will go the same way as the black country if the King Government carries on." Mr Gordon says that Canadians haven't gone to the United States, said the speaker, but they have gone. "The people of Peterboro shouldn't take Mr. Gordon's bluff," said Mr. Millard. "Mr. Gordon may be a forcible speaker, but it is not always the biggest hen, or the hen that cackles the most, that lays the biggest egg."

Mr. Strickland.

"The wail of the spoiled child of political fortune is becoming chronic," said J. F. Strickland, in commencing his address. "Apparently," he continued, "criticism must not be addressed to Hon. Mr. Gordon, K.C., M.P., Deputy Speaker, Minister of Immigration." The people, said the speaker, are sick of being exploited. Mr. Gordon says that the country raises $300,000,000 by the tariff every year, said Mr. Strickland, whereas in 1924 she collected $108,200,000. A mistake of over $150,000,000 means nothing in his life.

Renfrew, said Mr. Strickland, has been held up as a place where the woollen industry is flourishing at the present time. In that town of some 3,700 people there are three small mills, one employing about 80 hands and the others about 100 each. They make such articles as mackinaw cloth, for which there is a demand for lumbermen and hunters. The only competition they have is from a few small waterpower mills which still exist in some villages and are usually operated by one family. They have no competition from other countries, making a product that is peculiar to Canada, said Mr. Strickld, yet the Liberals ask the people of Canada to judge the state of the woollen industry of Canada by the town of Renfrew. Sir Charles Gordon, president of the Dominion Textile Company, announced that he could no longer support the Liberal party because of the low tariff policy. Sir Charles had supported Sir Lomer Gouin in 1921, and Sir Lomer had since, being a man of honor, resigned his portfolio when he saw the results of the policy of the Mackenzie King Government. Which Gordon, asked Mr. Strickland, can we believe.

Speaking to the farmers, Mr. Strickland referred to the statement made by an officer of the egg pool that a higher price would have been received if the market in Canada were not controlled from Chicago. The lack of duty had permitted many carloads of low-grade eggs to enter Canada and be sold as Canadian eggs, to the detriment of the Canadian product. This gentleman had told the members of the pool that with proper protection on all products they would make up on eggs alone more than they would save on imported agricultural implements.

Referring to Hon. Mr. Massey, Mr. Strickland said that Mr. Gordon's opinion of the new Minister was very different from that of Frank Regan, a Liberal of long standing. Mr. Massey, Mr. Strickland said, was interested in the King Government because it had obtain for him $2,500,000 for plants in Germany and Austria. The Massey Harris plant in Batavia, New York, employs between four and five thousand employees while the Toronto plant, intended to employ 10,000, is providing work for about 800 people.

Mr. Strickland said that Mr. Gordon realized his unpopularity, but ascribed it to opposition to the big interests, whereas it was because the people expected some modesty, even from a Deputy Speaker or a Minister of the Crown. A poll among the members of the Peterboro Bar Association would reveal which of the candidates was most respected and liked by his fellow-lawyers.

Mr. Bradburn.

W. H. Bradburn, M.P.P., urged his hearers to take no chances on what the country would do but to get out and roll up a majority for Mr. Peck in the city. He said that Mr. Gordon had said that no Conservative in Peterboro had spoken on the tariff, although every speaker had talked about it as being the main issue. Senate reform, advanced by the Liberal party, Mr. Bradburn said, would not do the workmen of Canada any good, as the whole Senate could be thrown into the Atlantic and it wouldn't make a job for one man.

Mr. Melton.

D. G. Melton was the next speaker. He said it was the duty of every one to patronize home industry, and that it was the object of the tariff to help people to do this. Words, he said, are not necessary, as the idle men walking the streets speak louder than any words. The charge that the Conservative party had made no suggestions could be disproved by Hansard, he said, as they had made suggestions which were voted down by the Liberals and Progressives. Mr. Gordon's description of the Senate as a house of irresponsibility was strange, as Mr. King considered it a worthy home for ex-Ministers and staunch party supporters, who must therefore be irresponsible [illegible]

With regard to [illegible]

CYCL[illegible]

(Continued [illegible])

exceedingly [illegible] adoption of [illegible] which was [illegible] tate the work [illegible] 548.08—in-wheels.

K. Simpson [illegible] months, ping Co., was [illegible] returns proposal was in [illegible] 994.64 — object of warding [illegible] the Province to impose [illegible] 42; September, on bicycle owners. [illegible] if cyclists decided to [illegible] 1925, would bring consider[illegible] to bear on municipal [illegible] authorities, and if they [illegible] idea, it would be diffi[illegible] into practice.

H. T. Millard, Hunter St. [illegible] there were two sides to the [illegible]tion. One was that the [illegible] registration would proba[illegible] aid in preventing theft, [illegible] he said, that the compar[illegible] with which bicycle thieves [illegible] parts of a machine, might [illegible] any advantage thus gained. [illegible] other was the fact that people [illegible] object to pay even a quarter for [illegible] gistration purposes. Call it by [illegible] name one might choose, he said [illegible] fee would be a tax, and people [illegible] quite sufficient taxes to contend with already. The import might [illegible] he said, in a decreased use of [illegible] cycle. In any case, if there was any fee to be collected, it should be done by the municipalities without throwing the onus of collecting on the dealers.

It is understood that the Ontario Safety League has gone on record as favoring the proposal. Hamilton City Council, following recommendations made by the Chamber of Commerce and the chief traffic officer of the city, has given a first reading to a by-law authorizing the charging of a 25c license fee for bicycles. One of the considerations brought before the notice of the Hamilton aldermen was in cases where accidents resulted from the carelessness or recklessness of cyclists, who were often hard to trace. Much of the difficulty of bringing an offending cyclist to [illegible]

[illegible] Inter[illegible] confe[illegible] make [illegible] States [illegible] tions [illegible] the me[illegible] organizati[illegible]

BRIGHTON NEWS

BRIGHTON, Oct. 3.—Mrs. Mary Rice, who has been visiting in Montreal and is now on her way home to New Orleans, La., is spending a week with Mrs. Greenfield.

Mr. W. W. Wade has returned to Kingston, where he is attending Queen's University.

Mr. Jay Potts is spending a few days in London, Ont.

Mrs. W. C. Spafford has returned to her home in Picton after spending a few days with her brother, Mr. Greenfield.

Dr. and Mrs. Roberts of Toronto have been spending a few days with the latter's parents, Mr. and Mrs. Spafford.

Mrs. Shannon and son, Hubert, Oshawa, are visiting friends in town.

Mr. Harry Lawson and family of Toronto have been in town attending the funeral of his mother, Mrs. [illegible]beth Lawson.

[illegible]any from Brighton attended [illegible]borne Fair Wednesday.

[illegible] You Afford to Lose?

[illegible] buy Speculative Shares which have no Earning Record [illegible] rket Value you are simply GAMBLING—with the over[illegible] probability that you will LOSE your MONEY. Why [illegible] ong chance when you can INVEST your SAVINGS in [illegible] ividend-paying Securities of Known Value and Earning [illegible] ways readily marketable), and be safe. You can do this [illegible] yourself of our

"PAY IN A YEAR PLAN".

(Example $500 Initial Investment)

[illegible] Invested (Pay in a Year Plan) Will Buy Outright

[illegible]ES BELL TELEPHONE .... Dividend Rate 8%
[illegible] Steel of Canada .... Dividend Rate 7%
[illegible] Canadian Car Foundry, Pfd. .... Dividend Rate 7%

[illegible] bove investment securities are long established dividend [illegible] possess an unusual degree of safety plus extraordinary [illegible] making possibilities on market advances.

(Other Investment Group Selections for Smaller or Larger Sums on Request.)

[illegible] New Investment Booklet, "The Road to Financial Independence" gives a complete record of Canadian Dividend Paying [illegible] ies, with their high and low market prices, and explains how [illegible] start investing small or large sums with absolute safety by [illegible] in a Year Plan." Send for it today. No obligation. [illegible] atives wanted to act as our local correspondents.

MAIL THIS COUPON

[illegible] te Clair & Co., [illegible] Bankers, [illegible] ment Building, Date........ [illegible] Que.

[illegible] e details of your "Pay in a Year Plan" and your [illegible] obligation on my part. I am interested in the [illegible] ies:

Name........
Address........
City........

5d—82—2279

Imagine Living on $28.77 a Month

"I could not ask my wife and kiddies to live on $28.77 a month," declared George Adamson. "And yet my $3,000.00 Life Insurance, spread over a period of ten years, would provide just that. I must leave su[illegible] to support them, at least while the childr[illegible] growing up."

Comparison of the position in [illegible] family would find themselves on his de[illegible] the present comfort in which he maint[illegible] them, led George Adamson to the inevitable decision of a wise and loving father.

That very day he took out another North American Whole Life Policy.

Have you ever considered your insurance in terms of income? How would your family fare on the monthly income they would receive? A North American Whole Life Policy is a means by which you can make [illegible] Write for our booklet "The Whole Life [illegible]

Peterboro Branch Office [illegible]
Royal Bank Chambers - [illegible]

Send me your booklet "The Whole Life [illegible]"
Name
Address

[illegible] Times
Examiner
News-Chronicle
Standard
Times-Journal
Canadian Obse[illegible]
Star
Beacon-Herald 6,287
Sentinel-Review 8,882
Expositor 10,779
Recorder and Times 4,369
News 6,[illegible]
Times-Journal 5,768
Reporter 4,954
Mercury 4,905

BARGAIN SALE

Pneumatic Rubber-Tired Open Buggy, in splendid condition. For quick sale........ $45
One Cutter. This is a Bargain at........ $65
One Gas Engine and Sawing Outfit; Complete in splendid order. Good trucks........ $225
One 10½in. Grinder and Bagger "Fleury"........ $70
One 7in. Grinder, "Fleury"........ $35
One 6½in. Grinder, "Fleury"........ $35
One 2½ h.p. Gas Engine........ $75
One 29 x 44 (Sawyer Massey) Threshing Machine with Windstacker. Just like new. Cheap

Apply:

Duffus Motor Sales

2d—2. 5—1w

LAKE FISHERMEN SCO[illegible] THAT DEMON IS[illegible]

Claim That Monster is Much More Mysterious and Formidable.

WIGGLES ALONG TOP

Length is Estimated at More Than Twenty Feet.

KELOWNIA, B. C., October 5 — (Canadian Press).—Although J. P. Babcock, Deputy Commissioner of Fisheries for British Columbia, declares that Lake Okanagan's mysterious "demon fish" is nothing but a big sturgeon, those who have seen the monster cavorting along the surface of this unusually deep lake swear that it is nothing of the sort. They claim it is something much more mysterious and formidable—perhaps a sort of sea serpent that has lost the way home.

James Mitchell of Summerland, for instance, declares that if it can be shown that the demon fish is just an every-day sturgeon he will eat it. Mr. Mitchell happens to be one of the eye-witnesses of the strange fish. He has also seen sturgeons, and his insists that it [illegible] nothing like a sturgeon. He is un[illegible] able to give a thorough descriptio[illegible] of the fish, because it was too fr[illegible] away, but he says it "wiggled" alo[illegible] the surface quite unlike any ordi[illegible] ary denizen of the lake.

Four youths, William Andre[illegible] Allen Butler, Bob Butler and K[illegible] Booth, are willing to agree [illegible] Mr. Mitchell. They encount[illegible] the serpent—or whatever it [illegible] floating on the surface, evi[illegible] asleep. It was about six fee[illegible] they say—that is, the portio[illegible] they could actually see. [illegible] moved the whole lake see[illegible] away and waves washed o[illegible] raft. "It must have bee[illegible] as a whale," they conclud[illegible]

J. Mitchell Boyd of [illegible] ing had the scare of his [illegible] he almost collided with [illegible] an while on a fishing [illegible] first he took it for a [illegible] tree. Then a great b[illegible] like that of a sheep, [illegible] from the deep. He [illegible] length at 20 to 30 f[illegible] Boyd declares that [illegible] lar fishing trip he t[illegible] him to drink excep[illegible]

AGREEMENT [illegible]

German Cabin[illegible] Commi[illegible] Mo[illegible]

BERLIN, Oc[illegible] Press).—German[illegible] in principle the [illegible] so-German tr[illegible]

[illegible]

[illegible] time when prices of other commo[illegible] and almost universally advanced. [illegible] 192[illegible] the Federal Government col[illegible] ,000.00 in customs duties, sales and on motor vehicles, parts and engines, [illegible]vinces collected $24,000,000.00 in fees [illegible]nds—a total of $56,000,000.00 collected on motor vehicle account, or an average [illegible].00 per annum. Allowing $3,000,000.00 drawback on exports, a net revenue of [illegible] annually accrues to the Dominion, in[illegible] Provinces, from motor vehicle use in [illegible]

[illegible] 906,531 [illegible] 5,730,000 [illegible] 22,624,975 [illegible] 12,100,000 [illegible] 106,761,506

[illegible] like to drive [illegible] a trifle less [illegible] tax upon [illegible] Canadian citi[illegible] as he lives in [illegible] fire loss, he [illegible] rates that a [illegible] he may pay it [illegible] working hours or de[illegible] swept communities. [illegible] either directly or in[illegible] fire. [illegible] every Canadian citizen [illegible] at least three out of [illegible] is what Fire Prevention [illegible] because it is realized [illegible] diligence exerted to remove [illegible] will reduce the annual [illegible]

[illegible] IN CANADA.

[illegible] motor vehicles have been [illegible] in Canada is one of many in[illegible] to the automobile industry [illegible], "Facts and Figures of the [illegible] in Canada," recently published [illegible] Industries of Canada, the trade [illegible] manufacturers of motor vehicles, tires, [illegible] in this country.

[illegible] manufacturing has been carried on in [illegible] for just twenty-one years. Ten [illegible] industry assumed large proportions and [illegible] in the front rank of the Dominion's [illegible] enterprises.

[illegible] than a hundred thousand Canadians are [illegible] in relation to the industry and its [illegible] and over half a million persons in Canada [illegible] dependent on the manufacture and use of motor [illegible]

[illegible] are only two countries in the world—the [illegible] States and Great Britain—in which a greater [illegible] of motor vehicles are owned than in Canada; [illegible] in proportion to population—one car to every [illegible] persons—the Dominion of Canada ranks [illegible] United States.

[illegible] products of all classes the [illegible] seventh. At the top nat[illegible] first being flour [illegible] pulp and paper; third, [illegible]

THE INCOME TAX.

[illegible] Forke, leader of the Progressive party, [illegible] he is opposed to any reduction in the [illegible] tax on the ground that that tax is the [illegible] and is paid by those who can afford [illegible] would have been much more accurate [illegible] "and by those who cannot evade [illegible]

[illegible] Examiner sees it, the income tax is dis[illegible] in application, the bulk of the tax being [illegible] the incomes of the great earning classes. [illegible] figures of the revenue obtained from this [illegible] the last few years are interesting, and [illegible] contain a clue as to why Mr. Forke is [illegible] to have this tax remain.

[illegible] the five-year period from 1918 to 1923 [illegible] of Canada paid in income tax only $3,- [illegible] while professional men paid $11,253,985, [illegible] $24,908,753, manufacturers, not including [illegible] taxes, $8,086,564, and the employees no [illegible] $61,467,780.

[illegible] man who is an employee has no chance of [illegible] the tax; his employer is required to furnish [illegible] department with a statement of his earnings, and [illegible] worker pays every time.

Mr. Forke claims the income tax is most fair—[illegible] the only class upon which it operates accurately [illegible] composed of those who are classed as employees. So far as the rest are concerned, the amount collected depends almost altogether upon their honesty, and the difference between what the wage-earners pay and what is contributed by other classes—only 4,663 farmers in all Canada paid income tax in 1923-24 and the total was only $275,626—is so marked as to cause dissatisfaction among the workers.

There is another angle to the question.

The Retail Trade Bureau of Canada, characterising the income tax as "the most unjust tax that was ever placed upon humanity," argues that the complete abolishing of this levy would increase the buying power of the Canadian people and create general prosperity.

The Progressive leader's solicitude for the income tax is easily understood, but it is not likely that his views will be endorsed either by the business world or by the thousands of Canadian men and women who have to work for their daily bread.

Not only does the income tax hit the man who earns enough to become liable for taxation—no consumer, however small his income, escapes.

Because in the final analysis the consumer pays. "The man who buys the article last is the fellow who pays all the taxes," points out E. M. Trowern, Secretary of the Retail Trade Bureau.

That is still another viewpoint that Mr. Forke seems to have completely missed.

THE BASIS OF CIVILIZATION.

If the greater includes the lesser, it is also true that the lesser includes the germ of the greater. John J. McGraw says that the success of organized baseball rests on discipline, and thereby he exemplifies one of the foundations of civilization; for there could not be such a thing as civilization without law and order. Obedience to authority makes for a sound social structure.

This postulate is not accepted by everybody. The anarchists are arrayed against law of every kind whatever, as well as against government. They insist that human happiness is to be found in every individual doing as he likes. They are fools. Nobody could possibly be safe in such a society, and without safety there could not be happiness—except perhaps the happiness of the absolute savage. The communist falls into a slightly higher category, because he does believe in something which might be called government; but his concept of government is a power which sees to it that the sluggard and the worker share everything in common with all other sluggards and workers. He leaves no room for the man of genius to earn a reward.

The extreme socialist, with his red flag, believes in discipline up to a certain point; but only for the class on which he puts the label of "Capitalist"—always with a capital C. For himself, he claims an exalted and peculiar freedom. In particular, he demands freedom of speech. The silent socialist is unknown. His talk is not all either unsound or untrue; but he is so far wrong on fundamentals that a socialistic society is unthinkable. Reduced to its primary elements, the main doctrines of socialism are opposed to that rigid measure of regulation which makes for law and order. A socialist would not, for example, fit into organized baseball.

Mr. McGraw gives us a glimpse of an important angle in that kind of discipline which has made organized baseball so conspicuously successful. He says that while authority must be absolute, and obedience unquestioning, it is inexpedient to treat all men alike. Temperament comes into the equation. Idiosyncrasies have to be reckoned with. There must be a glove at times for the iron hand. In a word, authority must not be senselessly autocratic and domineering. It must always be based on justice and common sense.

What has made organized baseball a shining success is what has made British law a thing entirely [illegible]able. Obedience to authority is the corner[illegible] all sound government; but it must be [illegible] that is always just. No other would work [illegible] It will seem paradoxical to [illegible] law is consistent with [illegible] of truth that there [illegible] That [illegible]

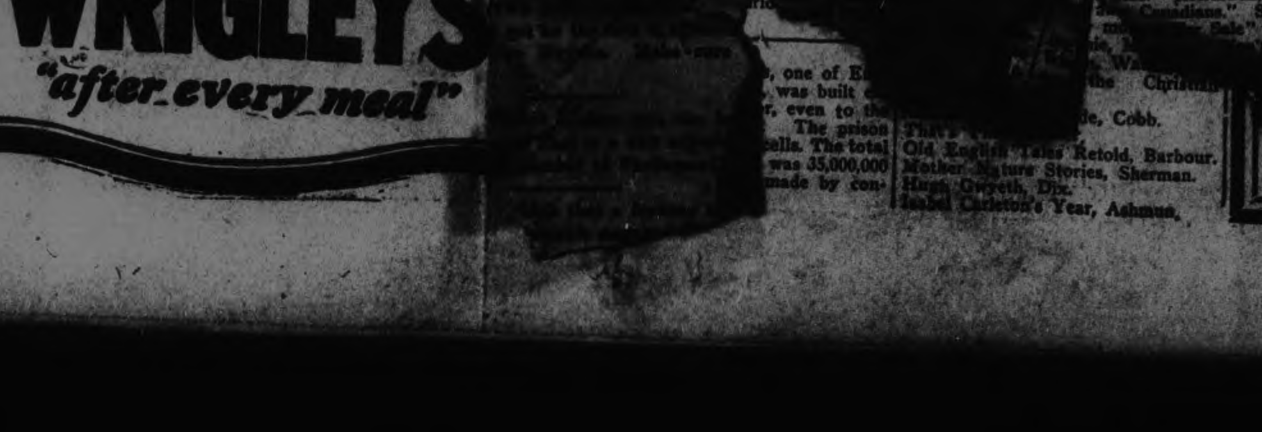

VOICE OF THE PEOPLE.

All letters bearing on the pending General Election or political questions must bear the authentic name of the writer for publication. No letter will be published without the writer's name. This step is taken to protect the candidates from anonymous attacks and to assure Examiner readers of the legitimacy of the expressions of opinion in the communications.

NOTE WELL

Owing to space limitations no letter can be published that contains more than 300 words.

FROM MR. BURNHAM.

To the Editor of the Examiner:

Sir,

I accept fully Hon. G. N. Gordon's statement that the press misrepresented him. There is something else however, I would like to see cleaned up. As I came by a first class shop this morning, it was plain to me that the grapes in front were fermenting, where are the prohibitionists? But, what I want to say is this: "The Minister (Hon. G. N .Gordon) made a slashing attack in the Globe the other day on G. B. Nicholson, ex-M. P., for having been a strong temperance advocate who had now gone over to 4.4 beer. How is Mr. Gordon himself in this matter? Mr. Peck's opinions are well-known. What are Mr. Gordon's It is an issue of this election.

J. H. BURNHAM.

Wise and Otherwise.

Light is the first of painters. There is no object so foul that intense light will not make it beautiful. —Emerson.

Time, the great destroyer of other men's happiness, only enlarges the patrimony of literature to its possessor. —Disraeli.

Love is the master of all arts,
And puts it into human hearts
The strangest things to say and do.
—Longfellow.

To understand man we must look beyond the individual man and his interests and view him in combination with his fellows. —Carlyle.

It is the cause and not the death that makes the martyr. —Napoleon.

Remembrance and reflection how allied!
What thin partitions sense from thought divide. —Pope.

Who will not mercie unto others show,
How can he mercie ever hope to have? —Spenser.

Measure your mind's height by the shade it casts. —Browning.

A THOUGHT.

HOW MANY FRIENDS HAVE YOU?

How many friends have you? It would be a source of great satisfaction for you to know just how many true friends you have. Perhaps I can help you.

First, answer these questions, and then you will be able to determine just how many real friends you have.

How many individuals in this world do you feel so friendly toward that you give them your entire confidence?

How many people do you accept with all their faults, and then forgive them for their faults without a question?

Are you generous enough to grant certain friends credit for their virtues in face of their faults?

Do you give some friends a good straight talking to right to their faces, when they go wrong, and then turn about and declare to the world that they are right?

Are you always ready to share part of your position or prosperity with certain people even at some personal sacrifice?

Are you always yourself, without any affectation, in the presence of these people?

If you will tell me the number of men and women you are absolutely true to in thought and action, you will have a line on the number of friends you deserve.

I. You cannot hope to have from others what you refuse to give to others.

This question of friendship means more than just acquaintanceship or someone you like. Friendship is a far-reaching word, and when we settle right down to the crux of the situation, we have few friends.

WARSAW SCHOOL FAIR.

WARSAW, Oct. 3.—Warsaw Schoo[l] Fair was a great success with a large crowd present. Eight schools took part. Lakefield band supplied music for the children's parade, and at other times.

The schools taking part were: S. S. No. 1 (Cottersloe); teacher, Miss [illegible]phries, whose parade was led by [illegible] Bell and Margaret MacDonald. [illegible] (9th Line); teacher, Mr. [illegible] Leonard Hannon [illegible] No. 3 (War[illegible] [illegible] and [illegible]

along the line. There was no fancy dressing; the leaders of each school, except one, carried their school banner.

The prizes for drill, given by the Teachers' and Trustees' Association, were won by: 1, Warsaw School, S.S. No. 3, $15; 2, Ninth Line School, S.S. No. 2, $10; 3, Cottersloe School, S.S. No. 1, $5.

The exhibit entries were closed at 11.30 a.m. Some came too late. The morning was not promising, but the day was fine, perhaps a trifle chilly. The exhibits of all deserved much credit. The sewing and manual training showed finish. Many of the flowers could hardly have been beaten. Eggs, both brown and white, were large. There seemed no dearth of good potatoes. There were some fine looking calves; perhaps they were so good-looking because their young owners had petted them.

Those who took part in the public speaking, singing and elocution contests, did well.

The drawing and writing were well worth inspection and one hardly realizes there are over forty native trees and shrubs around here until one sees the children's collections, neatly arranged and named, some cut to show the grain of the wood.

The clown and comedians attracted the children's attention, Oliver McIlvena and Albert Ryan making a good comic woman and man.

Special prizes for elocution given by Warsaw U.F.W.O. were won by: 1, Clifton Crowe; 2, Beatrice Little; 3, Dorcas Lloyd.

Public speaking: 1, Ivan Drain, S.S. No. 3; 2, Anna McMurray, S.S. No. 5, Douro; 3, Stanley Miles, S.S. No. 1.

Singing: 1, Alice Darling; 2, Patricia Blakeley; 3, Irma Darling.

Driving contest (boys): 1, Harold Payne, S.S. No. 3; 2, Ivan Drain, S.S. No. 3; 3, Garbutt Jory, S.S. No. 6. (Girls): 1, Murietta Jory, S.S. No. 6; 2, Elsie Moore, S.S. No. 3.

Harold Payne and Murietta Jory won the Women's Institute prizes.

Halter-broken colt; special prize of a halter given by Oliver McIlvena: Harold Rae, S.S. No. 3.

Halter-broken calf: 1, Archie Crowe, S.S. No. 5, Douro; 2, Willie Robertson, S.S. No. 3.

Best lamb: 1, Earl Harding, S.S. No. 6, Douro; 2, Stanley Miles, S.S. No. 1, Dummer.

Special prizes given by Teachers' and Trustees' Association:—

Dairy calf: 1, Ronald MacDonald, S. S. No. 1, $5; 2, Harold Payne, S.S. No. 3, $3; 3, Archie Crowe, S.S. No. 5, Douro, $2.

Beef calf, special by Teachers' and Trustees' Association: 1, Elroyd Barr, S.S. No. 1, $5; 2, Willie Robertson, S.S. No. 3, $3; 3, Clarence Tedford, S.S. No. 3, $2.

S.S. No. 5, Douro, is wholly in Douro. S.S. Nos. 6 and 12 are Union Schools, Douro and Dummer. All others are wholly in Dummer.

The entertainment in the evening was well attended. As usual, the hall was unable to accommodate those who came, aisles were packed with people standing and over a hundred went home; besides, crowds stood around the doors and windows, and some sat in the cars during the performance.

With the exception of Mr. Batten's solo it was wholly given by the pupils. Mr. Harold Darling was chairman. The programme was as follows: Song and chorus, "How Do You Do?"; solo by James McCauley, chorus by Warsaw School. Leland Wildman, four years old, step dancing. Dominion of Canada drill by Third Line School. Song, Ralph Payne, "Two Little Girls in Blue." Recitation, Archie Crowe, "We [illegible] Canadians." Song, Miss Dunford, [illegible] Sale" (S.S. No. 1). Song [illegible] You Come Out and [illegible] Miles; chorus by [illegible]

[illegible] one of E[illegible] was built [illegible] even to th[illegible] The prison [illegible] cells. The total [illegible] was 35,000,000 [illegible] made by con[illegible]

[illegible] the Christ[illegible] [illegible]de, Cobb.
[illegible]
Old English Tales Retold, Barbour.
Mother Nature Stories, Sherman.
Hugh Gwyeth, Dix.
Isabel Carleton's Year, Ashmun.

CATTLE, GRAIN AND PRODUCE

Peterboro—Toronto—Montreal Winnipeg

MONTREAL MARKETS

MONTREAL, Oct. 5.—The receipts of eggs in Montreal on Saturday were 536 cases, as against 3,019 cases for the same day last week, and 1,014 cases for the corresponding day a year ago, while the arrivals for the week ending October 3, 1925, were 10,732 cases, as compared with 13,038 cases for the previous week, and 12,444 cases for the same week last year. The total receipts from May 1, 1925, to October 3, 1925, were 264,365 cases as against 295,525 for the same period of 1924. The receipts last week showed a decrease of 2,306 cases as compared with the previous one, and a decrease of 1,712 cases with the same week last year, while the total for the season to date has been 31,160 cases smaller for the same period of 1924.

The receipts of butter in Montreal for the week ending October 3, 1925, were 17,020 packages which show an increase of 107 packages, as compared with the previous week, and a decrease of 18,815 packages with the same week last year, while the total arrivals from May 1 to date have been 26,181 packages in excess of the same period of 1924.

The feature of the week in the butter market was the lull in the demand from foreign buyers for supplies, owing no doubt to the very high prices now ruling here, and the fact that the demand from Germany in the English markets has decreased to some extent since the duty went into force. There was some business done over the cable during the week, but the volume was small and in consequence the trading was principally of a local character with the result that the market was quieter, but the undertone was steady.

The receipts of cheese in Montreal for the week ending October 3, 1925, were 62,327 boxes which show an increase of 9,672 boxes, as compared with the previous week, and an increase of 9,885 boxes with the same week last year, and the total for the season to date were 69,124 boxes larger than a year ago.

Cheese Market.

The tone of the market for cheese has continued strong since this day week, and spot prices closed with a net gain of 3-4 to 1c per lb, Western No. 1 white and colored being quoted at 24 3-4 to 25c per lb., and Eastern grades at 24 1-2 to 24 5-8c per lb., which are the highest for the season to date. A fairly active business was done, there being a good steady demand from English importers for supplies, and in consequence the competition for the offerings at country boards here was keen and prices ruled higher than a week ago.

CHICAGO WHEAT

CHICAGO, Oct. 5 (Canadian Press).—Lowest prices yet this season were reached today by future deliveries of wheat. The downturn accompanied news that importations of a considerable amount of Canadian wheat to Minneapolis for milling had been arranged. Wheat closed nervous at 5-8 to 1 1-4 cents net decline, new style, December $1.34 to $1.34 3-8 and May 1.35 1-2 to $1.35 3-4, with corn 7-8 to 1 5-8 cents off; oats 3-8 to 1-2c down, and provisions varying from 55 cents decline to a rise of 17 cents.

With wheat prices at Winnipeg showing discounts that apparently made exports of United States wheat to Europe out of the question and with likelihood that visible supplies both in Canada and United States would show another substantial increase today, the wheat market here displayed weakness on Saturday right at the opening. The head of the Canadian wheat growers' pool was quoted as saying that price declines were only natural in view of the large Canadian crop. Furthermore, other advices at hand told of unusual difficulty of disposing of Canadian wheat to Europe and of good prospects for the new wheat crop in Argentina and Australia.

STERLING EXCHANGE

MONTREAL, Oct. 5 (Canadian Press)—Sterling exchange rates were quoted here Saturday as follows:

Sterling demand $4.83 3-8.
Sterling cables $4.83 7-8.

NEWS TRENT RIVER.

TRENT RIVER, Oct. 3. — The Public School is closed Thursday and Friday owing to teachers' convention, which Miss Hartley is attending.

Mr. and Mrs. Lloyd Vanvolkenberg moved yesterday to the old Vanvolkenberg homestead at Polmont.

Mrs. George Brooks of Hastings is visiting her parents, Mr. and Mrs. Fred. Scott, and also at the bedside of her grandmother, Mrs. George Scott, who is seriously ill.

Mr. Whibbs, Miss Annie and brother, Gus., of Indian River, spent Wednesday afternoon at "Athlone," closing the cottage for the season.

Mr. and Mrs. George Bronsell have taken Mrs. John Boyd's cottage for the winter.

Mr. Revoir is vacating the Ellis house and moving his family to the old Hutchinson farm house.

Mr. W. C. Inkster has had a number of men engaged digging a big sewer from his premises to the river.

Mr. Jas. Longmuir, Havelock road, shipped 6 pigs, 6 months old, averaging 200 lbs. apiece, this week.

A heavy frost fell during Wednesday night and ice formed on receptacles containing water left out.

MANY SPEECHES AT CONVENTION

S. W. Belford, M.A., and Major Belford Were Among the Speakers.

COLBORNE, Oct. 3.—One of the chief speakers of the afternoon at the Colborne Teachers' Convention was S. W. Perry, M.A., of the College of Education, Toronto; his topic being, "The minimu Course in Art."

In opening his address he quoted Sir Arthur Currie's old motto, "Make a life, rather than make a living," and one of the most important subjects in public school to mould this ideal life is Art. He illustrated very impressively how that teaching pupils to appreciate good Art was adding much to the richness of their lives, and how that the boy's artistic abilities were so prominently shown by his outward appearance and by his love of nature.

One of the rare treats of the convention was an address by Major Belford, M.P.P., a former member of the teaching profession. Although Mr. Belford has been out of the teaching profession for a number of years, he was still able to recite to his fellow workers many pleasant memories of his teaching experience and although these pioneer experiences were not all sunshine, had it not been for some of these hardships his memories would not seem as dear to him, for it was the joy of overcoming these difficulties and hardships of the past that lingers in his memory.

Tracing the teaching profession from his past experience, Mr. Belford sees but very little difference except the number of subjects on the curriculum. Instead of the 3 R's being instilled into their mind to the tune of a hicory pointer, a large number of other subjects have been added, which requires more of the present-day pupil, and also a great deal more of the teacher, until a person would almost begin to wonder at the teachers, as Goldsmith did when he said:

"And still they gazed and gazed,
And wonder grew,
How such a small head,
Could carry all he knew."

Major Belford also blamed the teachers for the migration of our Canadian young men to the United States. Had a proper love for their own country been instilled into their hearts, they would never have crossed the border.

Teachers should stress upon the minds of the pupils that it was not because of the vast area of Canada nor for the large population of Canada that so many Canadian boys died in Flanders Fields, but because of their love for their country, and in so doing we shall hold our Canadian nation firm and strong.

Teachers should also impress upon the minds of the pupils the seriousness of life and what a waste of time it is for them if they are not preparing every day for the future.

Major Belford expressed his opinion that the best teachers are the teachers who go out with the intentions of making it a life profession, and in so doing by putting their full life into their profession, they are doing a better work than the minister, lawyer, doctor or any other profession and their reward of meeting their pupils in future years along the different pathways of life will be a much greater than the lowly paths of service of the other professions.

Mr. Dixon.

One of the most distinguished visitors at the Convention on Thursday was a pioneer teacher, who is now superannuated after teaching for over fifty years. This gentleman, Mr. H. Dixon, is a strong healthy man, who was never sick a day during his teaching career of 50 years, and who walked up to the platform and spoke of the times sixty years ago with the fluency of a young student just out of college.

Tracing the teaching profession for some fifty years, he has noted many interesting changes and although the work of the teacher seems to be getting heavier and heavier, there are many disadvantages disappearing also and improvements are being made rapidly, especially in our country schools.

Mr. Dixon also paid many complimentary remarks to Mr. Robert Boyes, who was his inspector for some years, even if he has been out of the profession for seven years.

In closing, he dwelt upon that miracle of Christ feeding the multitude with the five loaves and the fishes, and he bade every teacher to go forth with Christ as their example and by faithful work develop the minds of the boys and girls, so that they may go forth as that multitude did, satisfied and ready to meet the issues of life.

One of the most educational addresses of the afternoon was given by Miss E. Sweetman. Although this address was not expected till Friday afternoon, Miss Sweetman presented the topic in a most influential manner.

The subject of her address was, "Practical Hygiene," which was impressed so deeply upon her mind by her own past experiences that she thought it would be a benefit to [illegible]ers.

TEACHERS MET IN CONVENTION

Wm. Wendt of Norwood is Elected President of Institute

MANY SPEAKERS

On Thursday and Friday the Peterboro County teachers held their convention in the auditorium of the Normal School, with Inspector R. F. Downey, B.D., B.Paed., in the chair. Professor T. M. Jones, B.A., of the College of Education, gave two instructive addresses on Composition and History. A feature of the meetings was a discussion of the Entrance examination papers of last June and an explanation of what was expected in the candidates' answers by the Entrance examiners, Messrs. Lees, Lawlor, Fletcher and Miss Toye. The programme also included the following items: Report of the Ontario Educational Association by Miss Dobbin; Intelligence Tests, by Miss Bonnycastle; Teachers' Trips to New Ontario, by Miss Ivey; The New Geography Course, by Miss Bailey and Mr. Currie and an address by Rev. Wh. Allen. The meetings were enlivened at intervals by community singing, the feminine voices being in the majority, twenty-two men being present and about one hundred and twenty ladies. The following officers were elected for th ensuing year: President, Mr. Wm. Wendt of Norwood; Vice-President, Mr. Wm. J. Stacey of North Monaghan; Secretary-Treasurer, Mrs. A. L. Stilson; Corresponding Secretary, Mr. R. Lees, I.P.S.

"CHEW WELL TO SEE WELL."

Chew well if you would see well, urges Sir Arthur Keith, a great British anatomist. Decreased exercise of the jaws, and not eye strain, is causing short sight, he claims. Diminished use of the jaws in masticating the soft foods of modern diet, he asserts, is changing the shape of the face, lengthening the eye sockets, thus elongating the eyeballs and weakening vision.—Popular Science Monthly.

OPEN LETTER NO. 12

RT. HON. W. L. MACKENZIE KING,
Prime Minister and President of the Privy Council,
Ottawa.

Dear Sir:

Why does Canada prohibit the importation of goods made by convict labor? Is not the main reason our unwillingness to expose Canadian labor to competition of that kind?

Then why should we be willing to expose Canadian labor to the competition of goods made by child labor? The competition is just as unfair in the latter case as in the former. Towards the goods themselves, we as consumers should feel even greater repugnance. But we prohibit the one, while we actually encourage the other by the imposition of duties that are no deterrent at all!

It is notorious that the cotton mills of the Southern States, and particularly the cotton and woolen mills of England, employ large numbers of children below the age where we permit them to be employed in Canadian mills. Our manufacturers do not complain of child labor laws; on the contrary, they approve of them. But is it fair to our manufacturers to expose them to the competition of goods made by a class of cheap labor that they themselves are forbidden to employ?

Is it fair to the adult workers in the cotton and woollen mills of Canada to declare that their wages must be forever tied down by the pitiful rates of pay for which children can be hired by the cotton and woollen mills of England?

If we would scorn to profit by the labor of our own children, why should we be willing to profit by the labor of children of other countries?

Are we to protect our children, while they are children, only to acquiesce in their being broken after they are grown up?

Is the saving of a few cents, on our purchases of cottons and of woollens, a matter of greater importance to us than the preservation of the principle upon which one of our most commendable pieces of legislation is based?

Yours respectfully,
J. J. GIBBONS,
President.
J. J. GIBBONS LIMITED,
Advertising Agents.

119 West Wellington Street,
Toronto, 2.

[illegible] of this paper will publish letter number thirteen.

[illegible]Lose ? [illegible]rning Record [illegible]ith the over[illegible] [illegible]NEY. Why [illegible]SAVINGS in [illegible]and Earning [illegible] can do this [illegible]

[illegible]utright [illegible]nd Rate 8% [illegible]nd Rate 7% [illegible]nd Rate 7% [illegible]ied dividend [illegible]xtraordinary [illegible] Larger [illegible] Independ[illegible] [illegible]nd Paying [illegible]xplains how [illegible]e safety by [illegible]gation, [illegible]nts.

[illegible]' and your [illegible]ed in the [illegible]

[illegible]—82—2279

[illegible]NEWS

[illegible]—Mrs. Mary [illegible]ing in Mont[illegible] [illegible] way home [illegible] spending a [illegible]field. [illegible]as returned [illegible]is attending [illegible]ding a few [illegible] has return[illegible] [illegible]cton after [illegible] her broth[illegible] [illegible] of Toron[illegible] [illegible] few days [illegible], Mr. and [illegible] [illegible], Hubert, [illegible] friends in [illegible] [illegible] family of [illegible]wn attend[illegible] [illegible]ther, Mrs. [illegible] attended [illegible]

LAKE FISHERMEN SCOUT IDEA THAT DEMON IS BIG STURGEON

Claim That Monster is Much More Mysterious and Formidable.

WIGGLES ALONG TOP

Length is Estimated at More Than Twenty Feet.

KELOWNIA, B. C., October 5—(Canadian Press).—Although J. P. Babcock, Deputy Commissioner of Fisheries for British Columbia, declares that Lake Okanagan's mysterious "demon fish" is nothing but a big sturgeon, those who have seen the monster cavorting along the surface of this unusually deep lake swear that it is nothing of the sort. They claim it is something much more mysterious and formidable—perhaps a sort of sea serpent that has lost the way home.

James Mitchell of Summerland, for instance, declares that if it can be shown that the demon fish is just an every-day sturgeon he will eat it. Mr. Mitchell happens to be one of the eye-witnesses of the strange fish. He has also seen sturgeons, and his insists that it is nothing like a sturgeon. He is unable to give a thorough description of the fish, because it was too far away, but he says it "wiggled" along the surface quite unlike any ordinary denizen of the lake.

Four youths, William Andrews, Allen Butler, Bob Butler and Ken. Booth, are willing to agree with Mr. Mitchell. They encountered the serpent—or whatever it is—floating on the surface, evidently asleep. It was about six feet long, they say—that is, the portion that they could actually see. When it moved the whole lake seemed to sway and waves washed over their raft. "It must have been as big as a whale," they concluded.

J. Mitchell Boyd of Eqings Landing had the scare of his life when he almost collided with the leviathan while on a fishing trip. At first he took it for a branch of a tree. Then a great head, not unlike that of a sheep, reared itself from the deep. He estimated the length at 20 to 30 feet. And Mr. Boyd declares that on that particular fishing trip he took nothing with him to drink except water.

AGREEMENT APPROVED.

German Cabinet Will Send a Commission to Moscow.

BERLIN, Oct. 5.—(Canadian Press).—German cabinet approved in principle the signing of the Russo-German trade agreement. The commission will be sent to Moscow to frame the full text and to clear up certain points not settled in the conversations here between the German and the Soviet Foreign Ministers, Stressman and T. Chitcherin.

Diplomats At Departure German Pact Delegation First Time Since the War

BERLIN, Oct. 5.—(Canadian Press).—An unusual touch was given to the departure of the German security delegation for Locarno by the appearance at the railway station of the Papal Nuncio, Monsignor Eugenic Pacalli, dean of the Diplomatic Corps and the British, French and Italian Ambassadors. It was the first time since the war that foreign diplomats had been present at the departure of a German deelgation.

SOVIET PARDONS MANY PRISONERS

Most of Those Included in Amnesty Are Soldiers or Peasants.

MOSCOW, Oct. 5.—(Special by United Press).—Individual amnesty has been granted to 5,694 prisoners, mostly peasants and red soldiers, in the last six months by the president of the union of the Soviet Heraldist Republics, it was announced Saturday.

Out of 36, 493 applications 4,400 sentences were modified and 2,200 were referred for new trials. Pardons were denied the remainder. So far the authorities have not announced whether general amnesty will be granted on November 7, the eighth anniversary of the revolution.

Many friends of political prisoners are expectant, while others consider the tenth anniversary a more suitable occasion for wholesale pardons.

HOLDUP MAN FOILED BY INTENDED VICTIM

Detroit Man Deprived the Would-Be Bandit of Revolver.

DETROIT, Oct. 5—While Watson McPhee was putting his automobile in the garage at the rear of his home at 1596 Lycaste avenue, Detroit, on Sunday, he was accosted by an armed hold-up man, who ordered him to throw his hands. Instead, McPhee struck the bandit, who fired once, but the shot went wild.

McPhee then closed with his assailant and they struggled for several minutes until McPhee wrenched the revolver from the bandit, who fled. McPhee was unable to shoot at him because the gun had jammed.

Oklahoma is the only State of the Union without an artificial gas plant.

REAL CAVE MAN TREATMENT FOR NEWARK WOMAN

Branded, Threatened, Beaten and Finally Hurled From Window.

WANTS ALIMONY

Says She Was Made a Virtual Beast of Burden on Farm.

NEWARK, N.J., Oct. 5.—(Special by United Press).—Branded with a red hot poker, stripped and threatened with death at the point of a cavalry saber, pressed to her heart, beaten with heavy farm shoes, the butt of a revolver and hurled from a window—these are only a few of the experiences of Mrs. Alice Nowack of Ocean Port, N.J., described by her in a Newark Chancery court where she had just won alimony from Frederick R. Nowack alleged "beast husband." Mrs. Nowack is a mere toy compared with her giant husband. She weighs 108 pounds while he towers at six feet and weighs close to 200 pounds.

The trouble started, Mrs. Nowack testified, after her husband saw a motion picture called "The Branding Iron". He returned home, bared her arm and burned his initials in her flesh with a poker, saying it would teach her she belonged to him, she alleged.

When she was stripped and the saber was thrust to her heart she was so terrified, she said, that she collapsed in a faint at his feet.

She accuses him of having made her a virtual "beast of burden" compelling her to labor in the fields, deliver milk in bad weather and do other service tasks.

Nowack denies these charges, asserting she was "lazy."

CROWN PRINCESS EXPECTS CHILD

Whole Japanese Nation is Deeply Interested in Birth of Heir.

THREE NURSES

TOKIO, Oct. 5.—(Special by United Press).—Her Imperial Highness the Crown Princess of Japan will soon observe the ceremony of wearing a sash (Obi) of a particular kind, according to the custom in high places in Japan by prospective mothers.

The important event, in which the whole Japanese nation is deeply interested, is expected to take place early in November.

Three nurses of the Japanese Red Cross are special attendants to Her Highness in the meantime.

The Crown Princess is now in residence at the summer palace at Hayama, one of the noted seaside resorts of Japan, some forty miles south of Tokio.

The modest palace was built twenty-four years ago on the advice of physicians to the present Emperor, then the Crown Prince who was suffering from the incipient tuberculosis which of recent years has seriously affected His Majesty.

BIG CABBAGE RUINED BY RAINY WEATHER

Ambitious Gardener Just Missed Creating New Agricultural Record.

CAMPBELLFORD, October 5—When a man has established a record and reached the peak in any line of endeavor it is a difficult matter for him to repeat the performance.

James Alexander, a local gardener, raised a 24 pound cabbage last year, a vegetable that held the championship of Ontario and brought fame to Mr. Alexander's home town.

"Excelsior," was Mr. Alexander's motto and he set out this season to produce something bigger and better as the directors of the Fall fairs are always trying to do.

Success was in sight when the biggest cabbage in his garden fell a victim of the wet weather and burst, this calamity ending its growth. This cabbage, young as it was, was weighed in a local grocery and tipped the scales at 16 1-2 pounds, a good two pounds heavier than anything exhibited at the Fall fairs in this district.

5,000,000 APPLES

S.S. Saturnia Carried Big Cargo of Fruit to Britain.

MONTREAL, Oct. 5.—(Canadian Press).—Five million apples were loaded aboard the steamship Saturnia, which sailed from Montreal Friday.

The fruit came from British Columbia and Ontario and is destined for Glasgow.

Wormwood Scrubbs, one of England's famous prisons, was built entirely by convict labor, even to the drawing of the plans. The prison contains nearly 1500 cells. The total number of bricks used was 35,000,000 and every brick was made by convicts.

GEM 100% LYE

MADE IN CANADA

POWDERED PERFUMED

Highest Strength—therefore best value. Safety Top Tin—means less waste. Powdered—it gives you more in weight for your money and therefore costs less. Dissolves quickly.

For economy and results use Gem Lye

AT ALL GROCERS

SEVEN CHILDREN PERISH IN FIRE ON RESERVATION

Originated From Explosion of a Lamp in the Dormitory.

HEROIC RESCUES

Boys Saved by Gallant Efforts of Sisters of Convent.

LEWISTON, Idaho, Oct. 5.—(Canadian Press).—Seven children lost their lives in a fire that swept the boys' dormitory at the Catholic Mission on the Nez Perce Indian reservation, 25 miles east of here, late on Saturday night. The fire was believed to have been caused from the explosion of a lamp.

There were 31 boys in the dormitory at the time of the fire and the heroic efforts of the Sisters of St. Joseph and others at the institution were responsible for saving many of the boys' lives.

SCIENTISTS SET OUT VIEW 1926 ECLIPSE

Travel Eight Months to See Phenomenon Which Will Last Two Minutes.

WASHINGTON, Oct. 5 — An eight months' trip half way around the world for two minutes of actual work will be the experience of a party from the Naval Observatory that has left to observe the total eclipse of the sun in January, 1926, at Sumatra, in the Dutch East Indies.

British, German and French parties also will be at Sumatra, as well as a party from Swarthmore College. The Italians will have an observation party in Eastern Africa.

The American naval group will endeavor to observe phenomena in connection with the upward curve of the sunspot cycle and will study the sun's corona as well. Motion pictures and color plate of the eclipse will be made. Special attention will be given to the sun's gases which scientists say extend as far as two million miles from the sun's rim when the moon blots out its face.

The party will travel on the naval minesweeper Bittern from Manila to Sumatra. It expects to reach its destination this month and the three months' interim before the eclipse occurs on Jan. 14—visible only from Africa to the Indian Ocean—will be spent in erecting housing and telescope tower.

LAWYER DEAD

Rt. Hon. Stephen Honan Was Famous Irish Judge.

DUBLIN, Oct. 5.—(Canadian Press).—Rt. Hon. Stephen Honan who until formation of Irish Free State was Lord Justice of Appeal and privy councillor is dead. He was reputed to be one of the most brilliant Irish lawyers of his generation. He was born in 1848.

NEW BOOKS AT PUBLIC LIBRARY

The following books have been received at the Library and will be on the table on Saturday morning:

Saint Madeleine Sophie, Manahan.
Samuel de Champlain, Wallace.
Modernism and the Christian Church, Woodlock.
Here Comes the Bride, Cobb.
That's That, Retner.
Old English Tales Retold, Barbour.
Mother Nature Stories, Sherman.
Hugh Gwyeth, Dix.
Isabel Carleton's Year, Ashmun.

MRS. CROCKER WEDS ANOTHER RUSSIAN

Prince Galatzine is 25, While His Bride is 52.

NEW YORK, Oct. 5.—(Canadian Press).—Mrs. Aimer Crocker Gouraud, who inherited ten million dollion dollars from her father, Edwin B. Crocker of San Francisco, is back from Paris with another Prince for her fifth husband. He is 25, she is 51. Mrs. Gouraud admitted to immigration authorities that Prince [illegible] Mistislaw Galatzine and she were married in Paris September 22 after courtship lasting one month. Like Prince Alexander Misknikoff whom she married in 1914 and divorced a year later, her new husband is a Russian.

Eloping with R. Porter Ashe, a horseman as a girl, the Princess has been divorced from three husbands in 24 years. Her fourth Jackson Gouraud, New York clubman died, In Paris she has been known as the "Queen of Pearls" because of her lavish display and entertainment.

Speeches Of Politicians Very Quickly Forgotten

It is very evident that political speeches do not sink very far into the lay mind. A belated traveller, who reached the public hall at Omemee yesterday just in time to learn that the meeting was over, informed the Examiner that he made several attempts to ascertain the drift of Sir Henry Drayton's arguments from several of the local politicians, but with very little success. Few of them were able to give an intelligent resume of what they had heard only an hour previously. One man said Sir Henry brought out a lot of good arguments, "explaining them very clearly." Yet this same individual was unable to quote a single point in the speaker's address. No wonder politicians bank on the electorate having short memories!

MALARIA FOR INSANITY.

Thirty patients in a New York hospital, once believed hopelessly insane, are back at work leading normal lives, cured by having been infected with malaria germs. The astonishing method of curing a mental disease by inflicting the patient with another disease is meeting with marked success, according to reports issued recently from the Long Island College Hospital.—Popular Science Monthly.

TWO HOLD-UPS ARE SUCCESSFUL

Robbers in St. Paul Took Jewels—Payroll Stolen in Lawrence.

ALL ESCAPED.

ST. PAUL, Oct. 3 (Canadian Press).—Robbers, who are believed to have followed a merchant, J. Dreifus, of New York, from Minneapolis, staged a holdup a few minutes after he entered the J. A. Gerber store. Flourishing pistols the three men ordered Dreifus and the clerks to the rear of the building, where they forced them to lie face downward on the floor. They seized a grip containing stones and fled.

Payroll Taken.

LAWRENCE, Mass., Oct. 3 (Canadian Press).—A robber, wearing a handkerchief over his face, entered the wool mill of the American Woollen Company here today, and robbed Paymaster George Alexander of a payroll estimated at between ten and twelev thousand dollars, and escaped.

BURNED BY DRYER.

Electric Machine Caused the Death of Woman From Burns and Shock.

MONTREAL, Oct. 4. (Canadian Press). -With a hole burned in her chest over her heart and lying across a water filled bath, Mrs. Emery Hazel, 38, was found dead at her home Friday. In her hands and still pressed to her body was an electric drying machine, on which the power was still connected. A medical examination later showed that the woman had died of burns and shock.

CUSTOMS RETURNS.

September of This Year Ahead of Last Three Years—More For Six Months.

The Customs returns for the port of Peterborough show a good increase, both for the month of September and for the first six months of the fiscal year of 1925-26. For the month a gain of over $60,000 is shown over September, 1924. The figures are:

Customs returns for September, 1925, $134,902.82; Customs returns for September, 1924, $74,548.92—increase $60,353.90.

Customs returns for six months, 1925, $546,060.58; Customs returns for six months, 1924, $491,994.64—increase, $54,065.94.

September, 1922, $91,464.42; September, 1923, $94,784.85; September, 1924, $74,548.92; September, 1925, $134,902.82.

Can You Afford to Lose?

When you buy Speculative Shares which have no Earning Record and no Market Value you are simply GAMBLING—with the overwhelming probability that you will LOSE your MONEY. Why take this long chance when you can INVEST your SAVINGS in sound Dividend-paying Securities of Known Value and Earning Power (always readily marketable), and be safe. You can do this by availing yourself of our

"PAY IN A YEAR PLAN"

(Example $500 Initial Investment)

$500 Invested (Pay in a Year Plan) Will Buy Outright

5 SHARES BELL TELEPHONE.................Dividend Rate 8%
10 Shares Steel of Canada.................Dividend Rate 7%
10 Shares Canadian Car Foundry, Pfd.................Dividend Rate 7%

The above investment securities are long established dividend payers and possess an unusual degree of safety plus extraordinary profit making possibilities on market advances.

(Other Investment Group Selections for Smaller or Larger Sums on Request.)

Our New Investment Booklet, "The Road to Financial Independence," gives a complete record of Canadian Dividend Paying Securities, with their high and low market prices, and explains how you can start investing small or large sums with absolute safety by our "Pay in a Year Plan." Send for it today. No obligation. Representatives wanted to act as our local correspondents.

MAIL THIS COUPON

Burnett Sainte Clair & Co.,
Investment Bankers,
Canada Cement Building,
Montreal, Que.

Date..................

You may send me details of your "Pay in a Year Plan" and your booklet without obligation on my part. I am interested in the following securities:

....
....

Name..................
Address..................

Dept. BX. City..................

5d—82—2279

MARMORA NEWS.

MARMORA, Oct. 3.—Mrs. Kate McWiliams,l of Toronto, who has been visiting at Marmora for the past week, journeyed to Campbellford to visit her sister, rMs. Bert Howe.

Mr. Bernard Carman of Madoc, and Miss Clemenger, of Cordova, were recent visitors at Mr. and Mrs. Alex Nickle's.

Mr. Michael Feeney is taking up studies at Quene's.

Mr. G. A. Brethen made several halts in hte village on Thhursday on his way to Madoc.

BRIGHTON NEWS

BRIGHTON, Oct. 3.—Mrs. Mary Rice, who has been visiting in Montreal and is now on her way home to New Orleans, La., is spending a week with Mrs. Greenfield.

Mr. W. W. Wade has returned to Kingston, where he is attending Queen's University.

Mr. Jay Potts is spending a few days in London, Ont.

Mrs. W. C. Spafford has returned to her home in Picton after spending a few days with her brother, Mr. Greenfield.

Dr. and Mrs. Roberts of Toronto have been spending a few days with the latter's parents, Mr. and Mrs. Spafford.

Mrs. Shannon and son, Hubert, of Oshawa, are visiting friends in town.

Mr. Harry Lawson and family of Toronto have been in town attending the funeral of his mother, Mrs. Elizabeth Lawson.

Many from Brighton attended Colborne Fair Wednesday.

Do you eat between meals?

Next time you're tempted to "eat a bite" between meals—try WRIGLEY'S.

Don't overburden your stomach—don't humor a *false* appetite!

Let WRIGLEY'S stimulate a *genuine* hunger and get you ready for a good meal.

And then use it also, AFTER EVERY MEAL, as a pleasant digestive aid.

THE FLAVOR LASTS

WRIGLEY'S

"after every meal"

R119

Why Reach Only 1 in 10?

ADVERTISERS using space in metropolitan papers exclusively, are reaching only 10 percent of the market outside of these larger places. The richest of the province is concentrated around the smaller cities.

The Smaller City Dailies Reach 8 Out of 10

These papers cover Ontario more thoroughly than is possible by any other medium. It will mean money in your pocket to include them in your next appropriation.

City	Population City	Population Trade Area	Paper	Net Paid Circulation
Kingston	24,000	45,000	British Whig	7,437
Kitchener	27,646	50,000	Record	8,436
Lindsay	7,542	20,000	Post	2,890
Niagara Falls	17,380	28,000	Review	3,802
Owen Sound	12,281	60,000	Sun-Times	7,052
Peterboro	21,726	40,000	Examiner	8,447
Port Arthur	14,886	36,000	News-Chronicle	4,[illegible]
St. Catharines	22,053	50,000	Standard	[illegible]
St. Thomas	20,500	50,000	Times-Journal	8,311
Sarnia	19,000	45,000	Canadian Observer	[illegible]
Sault Ste. Marie	21,092	44,000	Star	4,865
Stratford	18,888	50,000	Beacon-Herald	6,387
Woodstock-Ingersoll	16,000	40,000	Sentinel-Review	[illegible]
Brantford	29,372	[illegible]	Expositor	10,779
Brockville	9,057	50,000	Recorder and Times	4,399
Chatham	14,119	52,000	News	6,500
Fort William	20,541	36,000	Times-Journal	5,788
Galt, with Preston and Hespeler	21,416	32,000	Reporter	4,954
Guelph	18,128	30,000	Mercury	4,305

TEACHERS MET MADOC CHURCH

Addresses and Teaching Examples Made Up Program.

REPORTS READ

MADOC, Oct. 3.—The first session of the Teachers' Institute of Centre Hastings was held on Thursday in the United Church. The openinv exercises were conducted by Rev. Mr. Foster, who read from the thirteenth chapter of 1st Corinthians Th hymn, "O God Our Help in Ages Past" was sung, and Mr. Foster led in prayer. Mr. Foster then spoke a few words of welcome to the teachers, expressing his pleasure that they are meeing in the United Church and trusting that the entire session would be both profitable and pleasing.

The president, T. Moffatt, B.A., principal of Tweed High School, presided, and the usual business vas quickly despatched. The minutes were read by Mr. Howard Connor, secretary-treasurer of the Institute, and principal of Tweed Public School.

Very interesting reports were given by the two delegates to the Ontario Educational Association, Miss Williams and Miss Marshall. Miss Williams referred to the excellent address given at the O.E.A. by Miss Armstrong of Orilla on "What the schools of Ontario should do for the feeble-minded." A large part of the criminals are mentally defective. Separate schools are recommended for the school children who are thus affected with special work, until these tendencies are overcome, when they may be allowed to return to their other classes.

Miss Marshall spoke particularly of the address given by Mr. Benson of the Windsor Rotary schools, and of the successful results being obtained by that method.

These reports were followed by a lesson in phonics taught to a class of nine wee tots by Miss Edith Harris of Madoc Public School. This lesson called forth much interest and many tributes for Miss Harris, who proved herself a very efficient primary teacher.

The afternoon session was opened with an interesting History lesson taught to a Third Book class by Mr. A. McGuire, Inspector for eCntre Hastings. Mr. McGuire held the close attention of both pupils and teachers by his story and blackboard illustration. At the close of the lesson, Mr. McGuire gave a short talk discussing some points he wished to emphasize in the teaching of History.

David Whyte, B.A., of Toronto Normal School, followed with a most helpful talk on the new Geography course. In the morning, Mr. Whyte had asked the teachers to hand in any questions they would like answered on this subject, and Mr. Whyte dealt with these in a clear concise manner, illustrating his answers on the blackboard wherever possible. Among the topics discussed were methods in using the globe and maps, longitude, latitude, eclipses and rainfall. Mr. Whyte scored the teaching of too many names in geography, advising the teacher to have a reason for teaching each river, and illustrating his meaning with a quickly drawn map of Africa.

The last paper was given on Form II Geography by Miss Marshall of Stirling Public school. Miss Marshall outlined an excellent plan for the work to be covered during each month.

Mr. Brethen was in town Thursday organizing for the coming campaign.

The English Stock Company played "A Little Bit of Fluff" to a capacity house Wednesday night.

The Young-Adams Company are billed for three nights next week, commencing on Monday.

Many attractions should bring a good crowd to the Fair on October 6th and 7th.

A Midway is advertised; School children are practising drills and choruses, and there will be races. The silver cup presented by the Bank of Commerce for cheese is on display in Tuft and Thompson's store.

A young couple recently journeyed from their home in New Zealand to Lyons, Kansas, a distane of 13,000 mile, in order that they might be married by a minister whose acquaintance they had made while he was serving as a missionary in New Zealand.

How to make
MUSTARD PICKLES
—French Pickles, Cucumber, Chow Chow, Mustard Catsup, Green Tomato Sauce—
These, and many other delightful recipes for Pickles, Sauces, Savories, Sandwiches, Salads, Egg Dishes — are in our new Recipe Book.
We will gladly send you a copy—free.
Write for it today.
Colman-Keen (Canada) Limited
Dept. 3A.
102 Amherst St. Montreal
Keen's Mustard aids digestion

TWEED FAIR PRIZE LIST

(Continued from Saturday.)

Specials.

Steel Trough Co.—best Draught Team; P. Downey, six-foot water trough.
Best Agricultural Team—$5, by J. F. Hill, M.P.P.; W. H. Hicks.
Best Roadster, speed considered—$1; S. P. Hagerman.
Best Team Carriage Horses—D. F. Fleming.
Best General Purpose Colt—A. Dean.
Best General Purpose Team—A. Garrett.

CATTLE.

Durhams and Herefords.

Chas. Rush and Elisha Maynes divided the prizes in this class—Mr. Maynes winning six firsts, five seconds and two thirds; and Mr. Rush taking three firsts, two seconds and two thirds. Mr. Maynes won first prize for the best herd.

Grade Beef Cattle.

Milch Cow—1 and 2, C. Rush; 3, E. Maynes. Heifer, 2 years—1, C. Rush; 2 and 3, E. Maynes. Heifer, 1 year—1, C. Rush; 2, E. Maynes.

Ayrshires.

In this class, G. H. Stokes won five firsts, four seconds and three thirds; and H. Wood won three firsts, three seconds and three thirds.

Grade Ayrshires.

Milch Cow—1, H. Wood' Heifer, 2 years—1, H. Wood. Heifer, 1 year—J, H. Wood, 2 and 3, E. Maynes.

Holsteins.

J. L. Newton won four firsts, two seconds and one third, including first for best herd; and W. J. Elliott took first for the best year-old bull.

Grade Holsteins.

Milch Cow—1, 2 and 3—J. L. Newton. Heifer, 2 years—1, W. J. Elliott; 2 and 3, J. L. Newton.

Jerseys.

S. D. Prindle dominated this class with five firsts, one second and one third; and E. Maynes took one first and one second.

SHEEP.

Leicesters.

Ram, 1 year—1, R. J. Garbutt; 2, E. Maynes. Rzm, 2 years—1, P. V. Finnegan; 2, R. J. Garbutt; 3, E. Maynes. Ewe, 2 years—1, R. J. Garbutt; 2, P. V. Finnegan. Yearling Ewe—1, R. J. Garbutt; 2, P. V. Finnegan. Ewe Lamb—1, R. J. Garbutt; 2, P. V. Finnegan. Ram Lamb—1 and 2, R. K. Garbutt; 3, E. Maynes.

Dorsets.

Ram, 2 years and over—1 and 2, H. L. Van Allen, Stirling.

Oxfords.

Ram, 2 years—1, W. A. Martin; 2, Van Allen. Ram, 1 year—1, B. Martin; 2, W. A. Martin. Ewe, 2 years—1, W. A. Martin; 2 and 3, Van Allen. Ram Lamb—1 and 2, Van Allen; 3, W. A. Martin.

Shropshires.

W. A. Martin took 1 first, 2 seconds and 1 third; B. Martin, four firsts; and P. V. Finnegan 1 second.

Lincolns.

H. L. Van Allen had this class exclusively to himself, being awarded 5 firsts.

SWINE.

Yorkshires.

Boar, over 1 year—1, J. L. Newton. Boar, under 1 year—1, R. J. Garbutt; 2, B. Martin; 3, W. A. Martin. Sow, over 6 mos.—1, R. J. Garbutt; 2, B. Martin. Three Bacon Hogs, any breed—1 and 3, Samuel Good; 2, P. V. Finnegan. Sow under 6 mos.—1 and 2, S. Good.

Tamworth and Hampshire.

P. V. Finnegan won 4 firsts and 1 second; and W. J. Elliott, 1 first.

Berkshires and Chester Whites.

W. A. Martin won 5 firsts, and 1 second; E. Maynes 2 seconds; B. Martin 1 second; and 1 third; and W. J. Elliott, 1 third.

Dairy Produce.

Dairy Butter, prints—1, M. Hamilton; 2 and 3, Mrs. Wright. Dairy Butter, roll—1, M. Hamilton; 2, S. D. Prindle; 3, Mrs. Wright. Dairy Butter Crock—1, M. Hamilton; 2, S. D. Prindle; 3, Mrs. Wright.

Cheese, white—1, W. McGowan; 2, H. Broad; 3, Geo. Shewring. Cheese, colored—1, W. McGowan; 2, G. Shewring.

Grain and Seeds.

Timothy—1, M. Coulter; 2, E. Maynes; 3, Mrs. W. A. McCall. Clover, red—1, Mrs. McCall; 2, E. Maynes; 3, M. Coulter. Alsike—1, Mrs. McCall; 2, M. Coulter; 3, E. Maynes. Sweet Clover—1, Mrs. McCall; 2, Mrs. Wright; 3, E. Maynes. Alfalfa—1, E. Maynes. Corn, sheaf—1, S. Good; 2, H. L. Van Allen; 3, J. Kingston.

Fall Wheat, white—1, Mrs. McCall; 2, M. Coulter; 3, E. Maynes. Spring Wheat—1, M. Coulter; 2, Mrs. W. A. McCall; 3, E. Maynes.

White Beans—1, M. Redcliffe; 2, Mrs. McCall. Beans, A.O.V.—1, H. L. Van Allen.

Rye—1, Mrs. McCall; 2, M. Coulter. Barley—1, E. Maynes; 2, Mrs. McCall. Peas, large—1, S. Good; 2, E. Maynes. Buckwheat—1, M. Hamilton; 2, E. Maynes. White Oats—1, C. Vance; 2, E. Maynes. Yellow Corn—1, M. M. Maybee. Sweet Corn—1, M. Maybee; 2, G. Shewring. Largest Sunflower—1, H. L. Van Allen; 2, G. H. Stokes; 3, J. Kingston. Sunflower Seed—1, E. Maynes. Flaxseed—1, J. Kingston; 2, E. Maynes.

FRUIT.

Apples.

Alexanders—1, S. Good; 2, M. M. Maybee. Ben Davis—1, Mrs. W. F. Osborne; 2, J. Kingston. Snows—1, W. McGowan; 2, G. H. Stokes. Canada Reds—1, M. Maybee; 2, J. Kingston. Pewaukies—1, J. Kingston. Russet—1, J. Kingston; 2, Mrs. Osborne. St. Lawrence—1, A. H. Monck; 2, Mrs. Osborne. Wealthy—1, G. H. Stokes; 2, Dr. Bowlby. Wolfe River—1, G. H. Stokes; 2, J. Kingston. Tolmans—1, Mrs. Osborne; 2, M. Redcliffe. Spies—1, Mrs. Osborne; 2, Dr. Bowlby. Bellflower—1, G. H. Stokes. Ontario—1, J. Kingston; 2, F. A. Bartlett. Greenings—1, Mrs. Osborne; 2, M. Maybee. Seeks—1, G. H. Stokes; 2, J. Kingston. Winter Apples, A.O.V.—1, Mrs. Osborne; 2, G. H. Stokes. Mackintosh Red—1, Mrs. Osborne; 2, G. Shewring. Fall Apples, A.O.V.—1, J. Kingston; 2, Mrs. S. A. Lockwood. Starks—1, H. L. Van Allen Allen; 2, J. Kingston. Peck Fall Apples—1, G. H. Stokes. Crab Apples—1, S. Good.

Blue Plums—1, H. L. Van Allen. Pears—1, Mrs. Osborne. Grapes, Niagara—1, Dr. Bowlby. Grapes, A.O.V., white—1, Dr. Bowlby. Grapes, Rogers I C. P. Fawcett. Grapes, A. O. V., red—1, Dr. Bowlby. Collection of Fruit—1, J. Kingston; 2, M. Maybee. Collection of Apples—1, G. H. Stokes; 2, J. Kingston.

Cut Flowers.

Asters—1, Mrs. W. A. McCall; 2, J. Kingston; 3, J. D. Taylor. Dahlias—1, Mrs. S. A. Lockwood; 2, Mrs. McCall. Gladioli—1, Mrs. McCall; 2, Mrs. Lockwood; 3, J. D. Taylor. Pansies—1, A. C. Blakely; 2, Mrs. McCall; 3, J. D. Taylor. Petunias—1, J. Kingston; 2, J. D. Taylor. Collection—1, Mrs. McCall; 2, J. Kingston.

Potted Plants.

Begonia—1, Dorothy Porritt; 2, C. F. Fawcett; 3, J. D. Taylor. House Fern—1, C. F. Fawcett; 2, J. D. Taylor; 3, J. Kingston. Geranium, single—1, Mrs. H. M. Countryman; 2, C. F. Fawcett; 3, J. Kingston. Geranium, double—1, J. Kingston; 2, Mrs. Countryman; 3, J. W. Taylor. Foliage—1, 1, J. Kingston; 2, Dorothy Porritt; 3, J. D. Taylor. House Plant, A.O.V.—1, J. D. Taylor; 2, J. Kingston. Decorative Plant—1, Mrs. Countryman; 2, J. Kingston; 3, J. D. Taylor. Collection of plants—1, J. Kingston; 2, C. F. Fawcett; 3, J. D. Taylor.

Poultry—

H. L. Van Allan, in his tour of the Fairs' circuit, picked off a share of the money at Tweed, showing largely in poultry. Some of his winnings were Anconas, cock and hen; all the Andalusians, laced Bantams, cock and hen; Cochins, any variety, hen, 1st and 2nd; white Leghorn, single comb, cockerel first, hen and pullet second. All the White Leghorn rose comb class, brown Leghorn, single comb cock and hen, and rose comb cock and hen. Leghorn any other variety, cockerel and pullet; buff Leghorn, single comb pullet; buff Orpington, cock and hen; white Orpington, cockerel and pullet; buff Rock, cockerel, hen and pullet; Rhode Island Red cock, cockerel, 1st and 2nd; second hen, pullet 1st and 2nd; all the golden Wyandottes; Sussex cock, hen and pullet; Campine hen; Rouen duck, 1st and 2nd.

Another considerable winner was G. S. Vance in Games, Hamburgs, buff Orpingtons, solid color, Bantams.

M. M. Maybee—Anconas, cockerel and pullet.

F. E. Orr—S.C. White Leghorn, hen and pullet; s.c. buff Leghorn, 1, 2 and 3.

J. C. Barton—Black Minorcas, barred Rock, Rhode Island Reds.

P. V. Finnegan—Barred Rocks, White Rocks, White Wyandottes, geese.

YOUNG PEOPLE HAD OPENING MEETING

Interesting Programme Was Put on by Millbrook Society.

MILLBROOK, Oct. 2. — The Young Peoples' League held its initial meeting for the fall and winter season on Monday evening, with a large number of members and visitors in attendance.

Mrs. P. Stinson, 4th vice-president, occupied the chair for the opening devotional period, after which a brief programme was given which included: piano duets by Misses Ella Elson and Estelle Hetherington; vocal solos, "The Man of the Sea," and "A Little House," by Mr. F. N. Alcorn; violin solo, by Mr. J. L. Byam, Miss May Byam accompanying her father on the piano; and a song, "In Berry Pickin' Time" (in costume) by Miss Jean Stinson and Lawrence Rowland.

The gathering was divided into five groups for the "Progressive Conversation" period, the leaders, Rev. Jos. Wilks, Misses E. Hetherington, P. Burnham, and Jean Bunham ,and Mr. Reg. Willis, giving a short talk on some experiences during the vacation months. The speakers changed groups each time the bell rang, at five-minute intervals, so there was little opportunity for the listeners to become bored, and since some holiday reminiscences were bound to be more interesting than others, no group failed to hear what each leader had to say.

A delightful social hour was enjoyed at the close of the program, ice-cream and an abundant supply of cake adding to the pleasure of this part of the evening's entertainment. It also gave opportunity for former members to welcome the newcomers and make their acquaintance, enlisting them, if possible, in the leaguers' ranks for the current season.

The annual Rally Day program will be used at the regular meeting next Monday, October 5th, at 7.45 p.m., and a cordial invitation is extended to all interested to attend.

The local film company has secured "The Ten Commandments," and will present this series of pictures at the Town Hall on Saturday and Monday evenings, October 3 and 5, when it is expected a large audience will be present on both occasions.

WAR MEMORIAL

LONDON, Eng., Oct. 3.—(Canadian Press).—The scheme for the creation of the Scottish National War Memorial on Edinburgh Castle rock, is steadily taking shape under the direction of the Duke of Atholl's committee and the architect, Sir Robert Lorimer.

The design consists of the conversion of the old disused barrack building known as "Billings Building" into a gallery of honor, and the erection of a shrine abutting the north side of this old building.

The great arch, nearly 30 feet high, that leads from the gallery into the shrine—the work of a young Edinburgh sculptor Pilkington Jackson—is with its sculpture and carving already complete.

The shrine is to contain a series of seven stained glass windows—each measuring about three feet wide by 16 feet high. In the naval window the subjects are destroyers, a camouflaged transport, the deck of a battleship and submarines. The Air Force window shows aeroplanes, airships, seaplanes and Lite balloons.

It is hoped that if the present rate of progress is maintained the structure work will be completed in the autumn of 1926.

Handcuffed to the wheel of his automobile, a St. Louis man has undertaken to drive five days, four nights, and four hours, or one hundred hours in all, without sleeping or stopping the car.

GOOD-BYE SUMMER SAY FRUITERERS

Peaches Peter Out and Plums are Fast Disappearing.

This week marks another final step in the summer's fruit harvest. A prominent fruiterer complains bitterly of the negligent attitude taken toward fruit by the average housewife. He says they want it to keep like potatoes or nuts that can be put away in the cellar and taken out when wanted. He avers strongly that there is a season for each fruit and that a lady who wants to buy huckleberries in October, when she passed them up at the time they were plentiful and cheap, is a very foolish woman. "When the store is full of fruit, they pass by, and then they look surprised a fortnight later when they come in and can't get what they want."

Peaches are petering out, and plums are on their last legs. Pears and grapes are still going strong. Peaches are selling anywhere from 95 cents to $1.50 a basket pears are $1.25 a basket for the Bartletts and 75 cents a peck for the Anjou and the Duchess. The Flemish Beauty has almost disappeared from view.

The Roger twins are in the stores—the Red and Black grapes that sell for 55 and 65 cents a basket. One dealer has green grapes at 49 cents.

New layer figs all the way from California are put up in attractive sealed packets.

Prices on nuts for this year's holiday seasons are reported to be distinctly on the up grade. An advance of nearly 50 per cent. over last year's prices is reported on first quotations to the trade. Mixed nuts that were closed last year at 25 cents a pound will sell at 35 cents, and Brazils, at 25 cents a pound, have been raised to 35 cents.

Dairy products are high also. Butter in the creamery grades has almost reached the half dollar mark and dairy butter is a close second. Eggs are away up, the extras selling at 44 cents a dozen, firsts at 42 cents and seconds at 40 cents. A double visit recently from the inspector has set the merchants tightening up on thier selling grades.

Flour is slightly lower in price, with a 25 cent decrease on the half barrel over the prices of a fortnight back. Prices for grain are down also. Alsike is commanding a higher price than was realized for last year's crop, but sweet clover is a drug on the market. Last year it sold as high as five and six dollars a bushel, but this year's quotations range from $1.50 to $1.75 only, because of the plentiful crop here and in the United States, to whom the Dominion exported a large quantity of this product last season. Red Clover, reported a small crop this year, is expected to sell at nine and ten dollars a bushel.

Potatoes are up in price, with prospects of further increase, and a reported scarcity in quantity.

'FLIVVER CAVALRY' IS TESTED BY ARMY

Light Bullet-Proof Motor-Car Designed for Speedy Cross-Country Scouting.

Instead of thrilling charges of cavalry, will future warfare see squadrons of troopers careening over rough ground in automobiles?

The U.S. Field Artillery Board recently tested a cross-country car, the vehicle that may replace the horse in battle, at the Aberdeen Proving Grounds in Maryland. After the trials the Board recommended the adoption of the car for field artillery reconnaissance, finding it superior to caterpillar-tread tractors and to motorcycles for cross-country work.

The vehicle is a stripped Ford chassis with bucket seats built on. It is equipped with balloon tires. An auxiliary transmission permits the low speed of three miles an hour, necessary to accompany marching infantry. The radiator and engine are protected by a bullet-proof shield.

A new transmission was added to the regular system, giving two neutrals, six speeds ahead, and three to the rear. Two stabilizers keep the body from bouncing on rough roads or across country.

For scouting work the little car has the advantages of greater speed and less vulnerability than horse or mule. Hits on any part of the bodies of animals, excepting the ears and tail disable them; the car offers far less of a target and a far more resistant one. Poison gas is fatal to animals, but does not affect the internal mechanism of a motor car.

A horse or mule takes three years to grow to maturity, while cars may be turned out at the rate of 6,000 a day. If a horse or mule loses a leg, it is out of service for good, but a wheel or other damaged part of an automobile may be replaced within half an hour. Also, an animal must rest, while from the motor car 24-hour service is obtainable.

LAKEFIELD NEWS

LAKEFIELD, Oct. 3. — Mr. and Mrs. A. M. FitzGerald were in Peterboro on Wednesday attending the Duffield-Huycke wedding.

Rev. C. A. G. Spence, of Apsley, and Mrs. E. T. Shewen and sons, of Nassau, were in the village on Wednesday attending the Fair.

Mrs. Paul, who was the guest of Peterboro friends, has returned home and is seriously ill.

Miss Mitchell, R.N., of Lindsay, was in the village on Wednesday and Thursday attending the wedding of Miss Hilda Wannamaker, R.N.

Misses Duff, Kennedy, Simpson, Payne, Northcott and Kidd are in Peterboro this week attending the Teachers' Convention.

CASSIAR DRAWS MANY HUNTERS OF LARGE GAME

Party Coming From New Ualand to Whom Expense Is No Object.

OTHER HUNTERS

Grizzlies, Mountain Sheep and Deer Are Principal Game Sought For.

VICTORIA, B.C., October 5—(Canadian Press).—British Columbia is coming steadily more to the front as a big game country, and the gradual depletion of game animals in other sections of the continent is luring an increasing number of sportsmen here to hunt for species that are no longer to be found elsewhere.

The British Columbia Game Board, which administers the game resources of the province and issues licenses to all those desirous of going after big game, reports an unusually large number of applications this year and they come from a great many widely scattered points.

A few days ago a wealthy young New Zealander, who came to Canada with the All-Blacks rugby team, wrote to the Game Board for information regarding the big game of the Cassiar country, stating he was bringing a party of hunters this fall and that expense would be no object. The New Zealander will hunt for grizzlies, mountain sheep and deer.

George Eastman, multimillionaire kodak manufacturer, is returning this year to the Cassiar where he will hunt big game as he did last year, when he went out with an expedition of forty pack horses and guides and remained away from civilization for more than two months.

The Cariboo country will be visited by a large number of sportsmen this fall and winter, especially from the United States. Among the first to go in are William Laiblin, and H. B. Stewart, wealthy Ohioans, who will track grizzlies in the Bowron lake country, one of the most primitive regions in central British Columbia.

Mr. and Mrs. James Lippitt Clark, two of America's best known big game hunters, who have had experience with the wild life of Central Africa, are already in the north, hunting for specimens and endeavoring to get motion pictures of the rare Osborne caribou. They will spend some forty days on horseback.

The fame of the country's game is rapidly spreading and present indications are that the province will continue to be a sportsmen's mecca for many years to come. Big game is showing no signs of exhaustion, in fact, moose are reported more numerous this year than ever before.

The sport fishing resources of the province are also luring many well known fishermen to this province from the United States. Campbell river, Vancouver Island, it at present the most popular of the fishing streams. Dr. J. A. Wiborn, of New York and Catalina Island, one of the leading fishermen of California, recently hooked a 58-pound salmon off Campbell river and declares that nowhere else has he found better sport than in the waters of British Columbia. Edward Stewart White, the novelist and hunter, visits the same district almost every year.

DIPS REAP HARVEST FROM HARVESTERS

One Man Stripped of His Boots—Boyhood Friend Robs Another.

REGINA, Sask., October 3. Canadian Press. — Swarming into the city when the recent snow put a check to harvesting operations, harvesters, mostly from the east, found all the old traps spread to rob them of their earnings.

One, William Wallace, to-day in the police court, charged with drunkenness, pleaded that he had been punished enough. When found by the police he was minus even boots and hat, and he declared these had gone with a sum of $125 of which he had been robbed while helpless from the effects of drink.

Charles Gauthier, of Detroit, complained that a boyhood friend with whom he took a room, robbed him of $57 in cash and his overcoat, watch fountain pen and ticket to Windsor, Ont. He was pounded to insensibility he avers, after having been drinking with his friends.

Two now stand charged with robbery with violence in consequence of this complaint.

SAKLATVALA CASE NOW INTO UNION

Ben Riley, British Laborite, Declares His Exclusion Unfortunate.

WASHINGTON, D.C., Oct. 3 (Canadian Press). — The Saklatvala case was thrust yesterday into the otherwise peaceful proceedings of the twenty-third conference of the Inter-Parliamentary Union. Ben Riley, Labor Member of the British Parliament, brought the subject up, declaring it was unfortunate that a fellow member of the Union had been prevented from attending the conference.

WARSAW PERSONALS

WARSAW, Oct. 3.—Dr. Embury was at the Fair Grounds on Tuesday.

Mr. Brethen was at the School Fair on Tuesday, and gave a talk on judging cattle to the school children who were judging the beef and dairy calves.

School was closed Thursday and Friday for the teachers' convention, being held at Peterboro.

Miss Evelyn Gray, nurse-in-training in Belleville Hospital, returned to the hospital after a ten days' visit home.

Mrs. A. F. Choate was in Toronto last week visiting her son and laying in millinery supplies.

Among the many present at the Warsaw School Fair from a distance were: Revs. Wesley, Jull and Bennett, Dr. Michelle, Mr. and Mrs. MacNeilly. from Trent Bridge; Mr. and Mrs. Wm. Payne, Mrs. Wasson and Miss Ruth Wasson, from Peterboro.

Mr. E. White is visiting relatives in Warsaw.

Silos are being filled now as rapidly as possible. Corn is much frozen.

Some buckwheat is still uncut, and some of that has sprouted.

Eggs are bringing 34c in the stores.

The village stores are showing their fall goods.

The Choate store has installed the Central cash box system. The machinery was put in on Monday.

Warsaw School pupils have formed a Literary Society, with the following officers: Honorary President, Mr. Herrington; President, Harry McCauley; Vice-President, Ivan Drain; Secretary-Treasurer, Thomas Davis; Editor for Warsaw Gazette, Cora Drain; Assistant Editor, Dorothy Hawthorne; Programme Committee, Kenyon Choate, Albert Selkirk, Valetta Drain, Ruth McQuaig.

BAILIEBORO NEWS

BAILIEBORO, October 5 — Mr. Harold Barnard was a visitor to Hope on Sunday and spent the day with his father, Mr. A. Barnard.

Mr. and Mrs. Eddy, accompanied by their two sons, Floyd and Donald, of Buffalo, motored over on Sunday and will be guests of Mr. and Mrs. W. D. Hibbard for a couple of weeks.

Miss Connie McConnachie, of Springville, visited friends in Monaghan over the week end.

Hon. G. N. Gordon was a visitor in the village last week.

Among those who attended Lindsay Fair from this district were Mr. and Mrs. W. H. Barnard, Mr. and Mrs. Harry Barnard, Fred Barnard, John Willan, Mr. and Mrs. Thos. Willan, Mr. and Mrs. David Hutchison, Mr. and Mrs. Walter Henry.

Messrs. Jas. Campbell, Geo. Berry and J. Isbister attended the Liberal-Progressive meeting which was held in the Royal Theatre, Port Hope, Friday night. Hon. Vincent Massey was the speaker for the evening.

Miss K. Isbister was a visitor to Coburg on Saturday.

Anniversary services were held in the Union church, Bensfort, on Sunday. Rev. Anderson, of Port Hope, conducted the morning service and Rev. Howard of Millbrook, took charge of the evening service.

Palatial Liners
Canadian Pacific steamships make frequent sailings from Montreal and Quebec to Europe. Only four days open sea. Book reservations now.
Ask your local agent, J. E. PARKER, General Agent, Ocean Traffic, Canadian Pacific Bldg., Toronto, Ont.
CANADIAN PACIFIC

Under the Shadow
OVER YOUR HOME IT HANGS—the mortgage which made your ownership possible. It is your hope to see it fade gradually away until the home is yours—free of encumbrance.
But if your presence should be removed—what then?
Will the threatening cloud descend to engulf the home and plunge your loved ones into need and privation?
Banish that cloud forever—remove the ever-present fear from your mind. Cover the amount of your mortgage with Life Insurance Protection, as many other wise men have done.
Then, whether you be here or not, the home is safe—your loved ones are secure. It is easy thus to insure the continuation of the home you have established.
Ask any representative of Life Insurance Service for full details of the plan.
Life Insurance Service
725
"The Love that Never Dies"

THE CRESSMAN SHOE SHOP

Autumn Footwear
Of the Better Kind

FOR EVERY OCCASION—

Not just Shoes—but smart, stylish footwear for the woman who has a preference for the best at a fair price.

Come to us if you are hard to fit. We stock extreme sizes and widths, but, nevertheless, if we cannot fit you perfectly we will tell you

For Dressy Street Wear

the Smardon Tarsal-Ease Black Kid Two-Strap Shoe stands alone. Flexible arch, military heel and all the corrective features a shoe should have. Eight widths. Sizes up to 9. Priced at $11.00.

"Pansy" Pattern

Elastic Side Gore Pumps of fine black calf. Cuban covered heels and hand-turned soles. Priced at $10.00.

Single Strap Styles

IN BLACK SATIN, AT $6.00

With either low or Spanish heels. Uppers are stitched in raised cord effects. All sizes 3 to 7. Grey kid lined.

Blonde Calf

in this 1-strap model is smartness itself. A small underlay of fawn kid makes an attractive trim; also pansy calf with a black patent underlay. Turn soles and covered heels. Priced at $10.00.

Black Suede Slippers

are trimmed very neatly with dull black calf. A 1-Strap Slipper with high Spanish heels and hand-turned soles. Priced at $11.00.

Silver Slippers, Brocaded

Newly arrived Silver Brocade Single Strap Slippers. Beautifully designed Spanish heels and turn soles. Good sizes. Narrow widths featured. Priced, $11.00. —Second Floor.

The CRESSMAN Company Limited

SHOE DEPT. SECOND FLOOR

NATURE LORE

By WALLACE HAVELOCK ROBB

This little story happened during the warmer days of summer, but it is so good that you may remember it, when the warm days come again.

I had started to-day's work, had the notes all assembled, and had gone to bed with them in that manner, expecting to proceed this morning (in August), but upon stepping into my cabin, here was the layout: one fat porcupine, scrambled like eggs, so to speak, for he was in the midst of paper, paste, string, magazines and my precious notes. He had chewed the table leg, upset the table, and eaten or chewed up half Nature Lore for six weeks.

That was not all. A saucy red squirrel was sitting on the back of my chair, my pencil rubber between his little paws, or what was left of it, I should say, the red rubber crumbs in a heap on the floor beneath him, and my! what a time he was having, cleaning his teeth with my rubber. He sat up, looked at me, seeming to say, "Well, now, Mr. Newcomer, what are you looking at me like that for? If you think this rubber is yours, you may go on thinking so, but possession is nine points of the law—ha-ha-ha-ha-ha-ha-ha!"

And with that wicked squirrel laugh, he gave one leap, from the back of the chair to the window ledge and from there to a branch of a tree, a branch so slender that I am wondering yet, just how he made it hold him. It was the very tip of the branch.

The old porcupine stuck up his quills, several of which I took from him, just to make up for his disorderly conduct, but he seemed to think the bargain was squared up, for he settled down in the dark corner and I had to get a rope around him and pull him out, then spank him with the flat part of a paddle before he would even admit I had a right to my own stories.

However, if reason won't, maybe some pig-headed foolishness will. By which we mean that, since he is called a quill-pig by some folks, he may not listen to common sense, but will move if we try something silly. So we scratched our heads as to what would be the most comical bribe to offer him to depart, and what do you think we did? We toasted a marshmallow on the end of a stick. One taste and he followed me until I gave him one in the deep woods and lost him.

(Copyright.)

FAMOUS FORTUNES

By Barbara Bayne

NO. 4—RUSSELL SAGE, "THE DAVID HARUM" OF WALL STREET.

Russell Sage had qualities that classified him as distinctive among the very rich men of America and subjected him to much harsh criticism which he made no attempt to propitiate. He was a very careless dresser and notoriously parsimonious, but little he cared for public opinion. Money was his god.

He Clerks in a Grocery Store.

Sage was born on a farm in 1816 in Oneida County, New York. Cutting loose from his environment of poverty, he began his career in a Troy grocery store. Even as a youth he betrayed a remarkable capacity for sharp trading and by a systematic course of "swapping" he accumulated enough money to open a grocery store of his own; and at 23 he became a partner in a wholesale establishment.

He kept right on climbing. During the seven years he held the office of Alderman of Troy, and County Treasurer, he added to his reputation for shrewdness that of being extremely wise at the political and financial game.

Following in the footsteps of other rich men, he engaged in banking and lending money to railroads, several of which he foreclosed. Thus he became interested in the St. Paul and Pacific Railroad, which eventually went into bankruptcy, and as he stepped out James J. Hill stepped in, and the old road, rehabilitated, became the Great Northern—eventually!

Sage, as Alderman of Troy, had tilted many a lance with Jay Gould, and Gould had a profound respect for him. Later they joined forces in the same corporations and railroad enterprises, outstanding among them the Union Pacific and its allied railroads which they controlled. Sage became a dominant power in railroads and a money lender on a huge scale.

He was a large stockholder and president of the Pacific Mail Steamship Company, which, though already receiving a heavy subsidy from the Government for carrying mails between San Francisco and the Orient, by a brilliant manoeuvre succeeded in getting Congress to pass an act in 1872 granting an additional mail subsidy of $500,000 a year for a period of ten years.

(Copyright, 1925.)

YOUR HEALTH

By ROYAL S. COPELAND, M.D., Former Commissioner of Health, New York City.

LOWER VITALITY MAY BE FORESTALLED.

It is bad enough to have an illness. After you have had two or three or four weeks in bed, you think you are entitled to a comfortable recovery. Certainly you should be safe after the usual symptoms and stages have passed. But alas! there are ailments which leave uncomfortable and lasting effects. Even after you have gotten back to your usual duties, there remains a danger which may prostrate and even destroy you.

One of the treacherous diseases of this sort is diphtheria. Even a mild attack may produce results which will hamper the victim for months and sometimes years.

All the contagious or infectious diseases possess the bad habit of leaving after symptoms or effects. The heart, kidneys or nervous system may suffer for a long time. The weakening produced by the disease is slow to disappear and until it does, great care must be exercised not to overdo.

I have observed serious paralysis of the muscles of the throat after a mild attack of diphtheria. In these days of serums and vaccines it is not unusual to hear somebody complain that such a paralysis came from the antitoxin. This is all nonsense. In my early practice, before antitoxins were used, these paralytic after-effects were more commonly observed than they are now.

The particular after-effect of disease which I desire to discuss is heart involvement. Almost every child who has fever will be found to have a "murmur," an abnormal sound of the heart's beating. This passes away at once and is of no consequence.

Irregular action of the heart is very common after diphtheria. Rapid heart is another effect, and this may be followed by a serious drop in the pulse rate.

There are other after results, such as Bright's disease after scarlet fever, running ear, brain and nervous system involvement.

It must be admitted that every step in our progress toward the prevention of disease is a blessing to humanity. Disregarding the broken hearts and the direct economic loss from illness, there is no doubt that the efficiency of many a person has been permanently lowered by sickness which, at the time, did not seem particularly serious.

There is little excuse these days to have diphtheria or typhoid fever. Scarlet fever appears to be another disease for which a means of prevention has been found. Smallpox and malaria have all but disappeared. Let us hope that the next decade may give us protection against other of the infectious diseases.

"An ounce of protection is worth a pound of cure!"

Answers to Health Queries.

Yours Truly. Q.—What would you advise for swollen glands and veins?

A.—The swelling may be relieved by rubbing with a good ointment, but it would be wise to have an examination to determine the source of the infection which may be responsible for the trouble.

* * *

S. M. B. Q.—Is it advisable to rub olive oil into the face before retiring?

A.—This is not advisable, since it might stimulate the growth of hair on the face.

* * *

G. P. Q.—What would you advise for nasal catarrh?

A.—Keep the nasal passages clear. A good nose and throat spray should be helpful. For full particulars send a self-addressed, stamped envelope and repeat your question.

(Copyright, 1925, by Newspaper Feature Service, Inc.)

HOTEL ROOMS FOR TALL MEN

When tall men stop at hotels they often find accommodations cramping. Ever obliging, one big New York City hotel is altering rooms on its top floor, especially to suit six and seven-footers. Door frames will be built so that the lengthy guest will not bump his head. Extra long bathtubs and beds and other furniture built to special measurements will add to the visitor's comfort.—Popular Science Monthly.

GOOD NIGHT STORIES

By Blanche Silver

DONALD AND DEE HAVE CHAT WITH LITTLE NORTHERNER.

"Look, look, Dee!" cried her brother Donald, pointing to something moving in the branches of the tree over their heads. "Look at that squirrel!"

"Well, if that's a squirrel, I've never seen one so large," mused Dee. "Dear me, I wonder if he lives up in that tree?"

"No, indeed, I don't," laughed the little fellow in question. "I'll come down if you promise not to harm me."

Of course, Donald and Dee promised faithfully not to touch him, and down he came right on the grass beside them.

"I heard one of you bet I was a squirrel," laughed the little fellow. "Some folks think I look something like a squirrel when I'm up in the tree; then when I run on the ground I've had dogs chase me for a fox. Can you beat that? I don't look like a fox, I'm sure. I'm just plain Marty Martin, Mr. Marty Martin. Some folks fit the fancy name of Sable onto me, but I like Marty Martin the best. Well, Donald, do I look like a fox?"

"You're about the color of Mr. Fox," replied Donald, "but I don't think you look like one. I did think you resembled a squirrel, all right, up in the tree."

"I must say," laughed Dee, "you certainly are a pretty animal. I love the shade of dark reddish-brown like your suit. It makes the black on your tail and legs stand out. I'll bet your tail is half as long as your whole body, isn't it?"

'I Wonder If He Lives in that Tree?'

"Guess it is," chuckled Marty Martin. "But I couldn't stand a shorter tail. Sometimes I wish it was as bushy as Squiby Squirrel's. But, guess I'm better off with the kind of a tail I have handy."

"Do you make your home around here some place?" asked Dee. "You see, Donald and I have never been this far north before and it's quite a treat. I hope we can meet your wife and family if you have any."

"I sure have a wife and family, and although I'm not a very attentive father, I love my family, just the same. Some day come over and call on my wife and babies. We have five little Martins now and it keeps Mrs. Martin very busy keeping them out of mischief. I'm not a very good husband when the youngsters come. I let my wife take care of them until they are big enough to look out for themselves. We have a nice little place in a hollow tree down by the river. Come down and see us. I'm sure Mrs. Martin will be glad to know you both."

Donald and Dee promised that they would call some time. Mr. Marty Martin bid them good-by and scampered off as fast as he could run.

The children watched him until he was out of sight, then they went on with their play.

(Copyright, 1925, by Newspaper Feature Service, Inc.)

TOMORROW'S HOROSCOPE

By Genevieve Kemble

TUESDAY, OCTOBER 6

According to this day's sidereal mutations there may be a fair degree of liveliness and success, especially following the breaking up of long-obstructing conditions. There will be a spirit of initiative and enterprise born of the freedom from obstacle. And there will be a tendency to determination and steady progress. In affairs of heart and home there may be some singular developments, especially in regard to courtship or engagements. It might be well to be on guard against deception.

Those whose birthday it is may have a lively and fairly successful year. This following the removal of a congested condition—spurring to initiative and fresh courage in new enterprises. In affairs of the heart it would be wise to guard against deceit or some singular experience. A child born on this day may be expected to be bold, enterprising and industrious. It should be fairly successful in its undertakings.

SOLUTION OF CROSS-WORD PUZZLE IN LAST ISSUE.

The Perfect Blend

"SALADA" TEA

H715

The exquisite flavor of Salada is produced by the expert blending of the choicest teas grown.

BETHANY NEWS

BETHANY, Oct. 3.—The public school pupils had a holiday Thursday and Friday, while their teachers, Mrs. Ida Cascadden and Miss Olive Nelson attended the Teachers' Convention at Newcastle.

Mr. Christie Weatherilt and son of Nestleton were guests of Mrs. Joe Weatherilt and daughter, Miss Lily, on Thursday.

Mrs. Herbert Bigelow and children motored to Omemee on Thursday to visit her parents, Mr. and Mrs. Howden.

Messrs. Arthur Flack, James Whiteside, Edward Bray and Joseph Smith were business visitors to Lindsay on Thursday.

Thousands Have Banished Gray Hair with this Clean, Colorless Liquid

Make a Test of Kolor-Bak Today.

People everywhere praise Kolor-Bak for its remarkable power to banish grayness. The results are really astonishing, for no matter what the original shade was, it quickly reappears when this clean, colorless liquid is used.

According to scientists, grayness comes when age, illness, shock or disease causes a lack in the normal supply of coloring matter furnished to the hair—but whatever the cause, Kolor-Bak soon brings back the former shade, and the shade is uniform throughout—no "dyed" or streaked appearance. Results appear quickly—often in a week. Kolor-Bak is the most satisfactory substitute for the natural pigmentation. It also removes dandruff, stops itching of the scalp and keeps the hair from falling out.

If your hair has turned or is turning, do what thousands of others have done—let Kolor-Bak make your grayness a thing of the past. No need to supply samples of your hair as this one clean, colorless liquid is effective on any gray hair. Just ask for a bottle of Kolor-Bak. Money returned instantly if desired results do not appear.

Kolor-Bak
Banishes Gray Hair
SPECIAL SALE
6 Days Only
$1.29 Reg. $1.75

Bond's Drug Store
CORNER GEORGE & HUNTER STREETS

CROSS-WORD PUZZLE

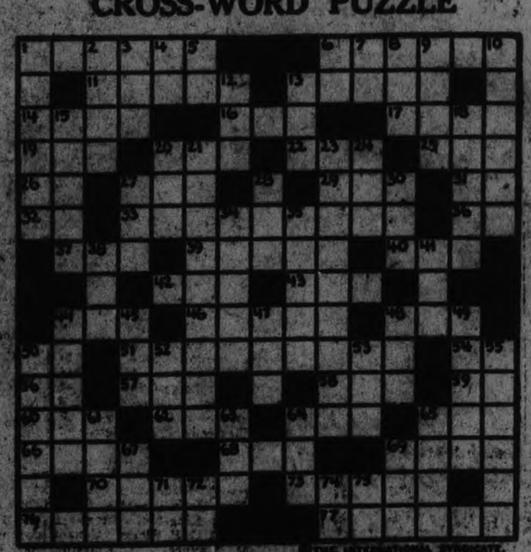

HORIZONTAL	HORIZONTAL (Cont.)	VERTICAL (Cont.)
1-Limb	56-Prize	15-Wild animal
6-Waylay	57-Before	16-Challenged
11-Elf	58-Self	20-By way of
12-A vegetable	59-As home	21-Explain
14-Look	60-Stole a score	23-Musical director
15-Time	62-Consumed	24-Dread up
17-Sandpaper silkworm	64-Unit of work	27-Secret agent
19-Sailor	65-Doctor of Laws (abbr.)	28-Period
20-Vigor	66-Perished	30-Organ
22-Perform	68-Unit of length	34-Deposits
23-A grain	69-Wan	35-Tilts
25-For example (Latin abbr.)	70-Beast of burden	38-High peak
27-Ere	72-Melody	41-Bow
29-Garden tool	75-Did as told	44-More secure
31-Musical note	77-Most rational	45-Mimic
32-Prefix meaning "Iron"		47-Labyrinth
33-A branch of evildoing	VERTICAL	48-Captivates
36-Half an em	1-Licked	49-Boring instrument
37-Assert	2-At a distance	50-Vegetable
39-Governor	3-Girl's name	53-Period
40-Termination	4-One hundred and one (Roman Num.)	55-Urge on
42-Skill	5-Short period of time (abbr.)	56-Make a slight hole
43-Step	6-Indef. article	61-Refined
44-Mineral spring	7-Musical note	62-Elongated fish
46-Noxious laborers	8-Exclamation to frighten	63-Shade tree
48-Sum up	9-Unwrap	66-Fine needle work
50-Eastern State of U. S. (abbr.)	10-Hurry	67-Period of time
51-Persevered	12-Edible root	69-Journey
54-New Eng. State (abbr.)	13-Girl's name	71-Myself
		72-Mary's name (Scot.)
		74-Yes (Scot.)
		76-A continent (abbr.)

Solution will appear in to-morrow's paper.

YOUR GARDEN

TAKING IN THE HOUSE PLANTS FOR WINTER.

As the weather becomes cooler one's thoughts turn to providing flowering plants for the home in winter and a supply for outdoors again next season. This is an excellent time for taking cuttings of geranium, coleus, etc. Cuttings should be made of the young tips, taking about three to five inches and making the cut at right angles just below a node. These may be rooted in sand in a pot or box in a warm sunny window.

If geraniums or coleus are to be taken in they should be cut back severely, only leaving three or four inches above each crotch. Should this not be attended to the leaves will drop off and the result will be a tall plant, leafless below the tufts of leaves on long, bare stems. They will not recover readily and will be unsightly for a long time.

When potting plants from the summer flower beds it is wise to select only sturdy, healthy plants. Dig each one carefully and endeavor to secure as many as possible. A clayey soil is more difficult to handle than any other and it should be neither so wet that it is muddy and the roots cling together, nor yet so dry that it is crumbly and drops away from them. A satisfactory way is to water throughly at least five hours in advance of potting. A sandy soil is better when rather dry.

Thoroughly water the plants and stand them in a shaded position. Syringe the foliage several times a day but it will not be necessary to water the plant again until the new roots have formed. When the plants have become established in the pots gradually, bring them into the direct sunlight. In such potting operations do not use too large a pot but only one sufficient to be in proportion to the plants and hold it without any appearance of top-heaviness. Too much space is detrimental as the plant is sure to suffer from overwatering and consequent souring of the soil.

House plants that have been standing on the verandah should be left out as long as possible as the shorter the season indoors, the better it is for them. They may be placed together and covered for frost protection or brought in for the night and placed outside again for the warm part of the day.

STREET NAMES

VICTORIA AVENUE.

Queen Victoria, the only child of Edward, Duke of Kent, and his wife, Princess Victoria Mary Louisa was born at Kensington Palace May 24, 1819.

Her father died on January 23, 1820, and she became heiress presumptive to the throne on the accession of William IV in 1830. The latter dying without issue (June 20, 1837), she ascended the British throne and was crowned at Westminster Abbey on June 28, 1838. On February 10, 1840, she married her cousin, Prince Albert of Saxe-Cobourg Gotha. In 1876 she assumed the title of Empress of India. Her children were nine in number, of whom the eldest, Victoria, became Empress of Germany and the second, Albert Edward, succeeded his mother on the throne. A striking feature of her reign was the rapid development and extension of the British colonies. Of the war-like events of this period the most important were the Crimean and South African wars and the Indian mutiny. This time was so marked by literary progress and political and industrial development that it is spoken of appreciatively as the Victorian era, as a counter part of the Elizabethan era. One of our most prominent latter day critics, Dean Inge, has declared the Elizabethan and Victoria reigns as the twin peaks of British literature.

The Queen's domestic life was singularly happy. Her court was a pattern of morality, comparing very favorably with those of her contemporaries. Over her family, especially her sons, she exercised rigid discipline. She died January 22, 1901.

A SECOND NIAGARA.

A waterfall as great as Niagara in the midst of a barren desert was one of the sights seen by Mrs. Agnes Chase, botanist of the United States Herbarium, who has just returned to the United States after seven months in Brazil.— Popular Science Monthly.

THE CRESSMAN SHOE SHOP

Autumn Footwear
Of the Better Kind

FOR EVERY OCCASION—

Not just Shoes—but smart, stylish footwear for the woman who has a preference for the best at a fair price.

Come to us if you are hard to fit. We stock extreme sizes and widths, but, nevertheless, if we cannot fit you perfectly we will tell you

For Dressy Street Wear

the Smardon Tarsal-Ease Black Kid Two-Strap Shoe stands alone. Flexible arch, military heel and all the corrective features a shoe should have. Eight widths. Sizes up to 9. Priced at $11.00.

"Pansy" Pattern

Elastic Side Gore Pumps of fine black calf. Cuban covered heels and hand-turned soles. Priced at $10.00.

Single Strap Styles

IN BLACK SATIN, AT $6.00

With either low or Spanish heels. Uppers are stitched in raised cord effects. All sizes 3 to 7. Grey kid lined.

Blonde Calf

in this 1-strap model is smartness itself. A small underlay of fawn kid makes an attractive trim; also pansy calf with a black patent underlay. Turn soles and covered heels. Priced at $10.00.

Black Suede Slippers

are trimmed very neatly with dull black calf. A 1-Strap Slipper with high Spanish heels and hand-turned soles. Priced at $11.00.

Silver Slippers, Brocaded

Newly arrived Silver Brocade Single Strap Slippers. Beautifully designed Spanish heels and turn soles. Good sizes. Narrow widths featured. Priced, $11.00. —Second Floor.

The GRESSMAN Company Limited

SHOE DEPT. SECOND FLOOR

NATURE LORE

By WALLACE HAVELOCK ROBB

This little story happened during the warmer days of summer, but it is so good that you may remember it, when the warm days come again.

I had started to-day's work, had the notes all assembled, and had gone to bed with them in that manner, expecting to proceed this morning (in August), but upon stepping into my cabin, here was the layout: one fat porcupine, scrambled like eggs, so to speak, for he was in the midst of paper, paste, string, magazines and my precious notes. He had chewed the table leg, upset the table, and eaten or chewed up half Nature Lore for six weeks.

That was not all. A saucy red squirrel was sitting on the back of my chair, my pencil rubber between his little paws, or what was left of it, I should say, the red rubber crumbs in a heap on the floor beneath him, and my! what a time he was having, cleaning his teeth with my rubber. He sat up, looked at me, seeming to say, "Well, now, Mr. Newcomer, what are you looking at me like that for? If you think this rubber is yours, you may go on thinking so, but possession is nine points of the law—ha-ha-ha-ha-he-he-he!"

And with that wicked squirrel laugh, he gave one leap, from the back of the chair to the window ledge and from there to a branch of a tree, a branch so slender that I am wondering yet, just how he made it hold him. It was the very tip of the branch.

The old porcupine stuck up his quills, several of which I took from him, just to make up for his disorderly conduct, but he seemed to think the bargain was squared up, for he settled down in the dark corner and I had to get a rope around him and pull him out, then spank him with the flat part of a paddle before he would even admit I had a right to my own stories.

However, if reason won't, maybe some pig-headed foolishness will. By which we mean that, since he is called a quil-pig by some folks, he may not listen to common sense, but will move if we try something silly. So we scratched our heads as to what would be the most comical bribe to offer him to depart, and what do you think we did? We toasted a marshmallow on the end of a stick. One taste and he followed me until I gave him one in the deep woods and lost him.

(Copyright.)

FAMOUS FORTUNES

By Barbara Bayne

NO. 4—RUSSELL SAGE, "THE DAVID HARUM" OF WALL STREET.

Russell Sage had qualities that classified him as distinctive among the very rich men of America and subjected him to much harsh criticism which he made no attempt to propitiate. He was a very careless dresser and notoriously parsimonious, but little he cared for public opinion. Money was his god.

He Clerks in a Grocery Store.

Sage was born on a farm in 1816 in Oneida County, New York. Cutting loose from his environment of poverty, he began his career in a Troy grocery store. Even as a youth he betrayed a remarkable capacity for sharp trading and by a systematic course of "swapping" he accumulated enough money to open a grocery store of his own; and at 23 he became a partner in a wholesale establishment.

He kept right on climbing. During the seven years he held the office of Alderman of Troy, and County Treasurer, he added to his reputation for shrewdness that of being extremely wise at the political and financial game.

Following in the footsteps of other rich men, he engaged in banking and lending money to railroads, several of which he foreclosed. Thus he became interested in the St. Paul and Pacific Railroad, which eventually went into bankruptcy, and as he stepped out James J. Hill stepped in, and the old road, rehabilitated, became the Great Northern—eventually!

Sage, as Alderman of Troy, had tilted many a lance with Jay Gould, and Gould had a profound respect for him. Later they joined forces in the same corporations and railroad enterprises, outstanding among them the Union Pacific and its allied railroads which they controlled. Sage became a dominant power in railroads and a money lender on a huge scale.

He was a large stockholder and president of the Pacific Mail Steamship Company, which, though already receiving a heavy subsidy from the Government for carrying mails between San Francisco and the Orient, by a brilliant manoeuvre succeeded in getting Congress to pass an act in 1872 granting an additional mail subsidy of $500,000 a year for a period of ten years.

(Copyright, 1925.)

YOUR HEALTH

By ROYAL S. COPELAND, M.D., Former Commissioner of Health, New York City.

LOWER VITALITY MAY BE FORESTALLED.

It is bad enough to have an illness. After you have had two or three or four weeks in bed, you think you are entitled to a comfortable recovery. Certainly you should be safe after the usual symptoms and stages have passed. But alas! there are ailments which leave uncomfortable and lasting effects. Even after you have gotten back to your usual duties, there remains a danger which may prostrate and even destroy you.

One of the treacherous diseases of this sort is diphtheria. Even a mild attack may produce results which will hamper the victim for months and sometimes years.

All the contagious or infectious diseases possess the bad habit of leaving after symptoms or effects. The heart, kidneys or nervous system may suffer for a long time. The weakening produced by the disease is slow to disappear and until it does, great care must be exercised not to overdo.

I have observed serious paralysis of the muscles of the throat after a mild attack of diphtheria. In these days of serums and vaccines it is not unusual to hear somebody complain that such a paralysis came from the antitoxin. This is all nonsense. In my early practice, before antitoxins were used, these paralytic after-effects were more commonly observed than they are now.

The particular after-effect of disease which I desire to discuss is heart involvement. Almost every child who has fever will be found to have a "murmur," an abnormal sound of the heart's beating. This passes away at once and is of no consequence.

Irregular action of the heart is very common after diphtheria. Rapid heart is another effect, and this may be followed by a serious drop in the pulse rate.

There are other after results, such as Bright's disease after scarlet fever, running ear, brain and nervous system involvment.

It must be admitted that every step in our progress toward the prevention of disease is a blessing to humanity. Disregarding the broken hearts and the direct economic loss from illness, there is no doubt that the efficiency of many a person has been permanently lowered by sickness which, at the time, did not seem particularly serious.

There is little excuse these days to have diphtheria or typhoid fever. Scarlet fever appears to be another disease for which a means of prevention has been found. Smallpox and malaria have all but disappeared. Let us hope that the next decade may give us protection against other of the infectious diseases.

"An ounce of protection is worth a pound of cure!"

Answers to Health Queries.

Yours Truly. Q.—What would you advise for swollen glands and veins?

A.—The swelling may be relieved by rubbing with a good ointment, but it would be wise to have an examination to determine the source of the infection which may be responsible for the trouble.

* * *

S. M. B. Q.—Is it advisable to rub olive oil into the face before retiring?

A.—This is not advisable, since it might stimulate the growth of hair on the face.

* * *

G. P. Q.—What would you advise for nasal catarrh?

A.—Keep the nasal passages clear. A good nose and throat spray should be helpful. For full particulars send a self-addressed, stamped envelope and repeat your question.

(Copyright, 1925, by Newspaper Feature Service, Inc.)

HOTEL ROOMS FOR TALL MEN

When tall men stop at hotels they often find accommodations cramping. Ever obliging, one big New York City hotel is altering rooms on its top floor, especially to suit six and seven-footers. Door frames will be built so that the lengthy guest will not bump his head. Extra long bathtubs and beds and other furniture built to special measurements will add to the visitor's comfort.—Popular Science Monthly.

GOOD NIGHT STORIES

By Blanche Silver

DONALD AND DEE HAVE CHAT WITH LITTLE NORTHERNER.

"Look, look, Dee!" cried her brother Donald, pointing to something moving in the branches of the tree over their heads. "Look at that squirrel!"

"Well, if that's a squirrel, I've never seen one so large," mused Dee. "Dear me, I wonder if he lives up in that tree?"

"No, indeed, I don't," laughed the little fellow in question. "I'll come down if you promise not to harm me."

Of course, Donald and Dee promised faithfully not to touch him, and down he came right on the grass beside them.

"I heard one of you bet I was a squirrel," laughed the little fellow. "Some folks think I look something like a squirrel when I'm up in the tree; then when I run on the ground I've had dogs chase me for a fox. Can you beat that? I don't look like a fox, I'm sure. I'm just plain Marty Martin. Mr. Marty Martin. Some folks fix the fancy name of Sable onto me, but I like Marty Martin the best. Well, Donald, do I look like a fox?"

"You're about the color of Mr. Fox," replied Donald, "but I don't think you look like one. I did think you resembled a squirrel, all right, up in the tree."

"I must say," laughed Dee, "you certainly are a pretty animal. I love the shade of dark reddish-

'I Wonder If He Lives in that Tree?'

brown like your suit. It makes the black on your tail and legs stand out. I'll bet your tail is half as long as your whole body, isn't it?"

"Guess it is," chuckled Marty Martin. "But I couldn't stand a shorter tail. Sometimes I wish it was as bushy as Squiby Squirrel's. But, guess I'm better off with the kind of a tail I have handy."

"Do you make your home around here some place?" asked Dee. "You see, Donald and I have never been this far north before and it's quite a treat. I hope we can meet your wife and family if you have any."

"I sure have a wife and family, and although I'm not a very attentive father, I love my family, just the same. Some day come over and call on my wife and babies. We have five little Martins now and it keeps Mrs. Martin very busy keeping them out of mischief. I'm not a very good husband when the youngsters come. I let my wife take care of them until they are big enough to look out for themselves. We have a nice little place in a hollow tree down by the river. Come down and see us. I'm sure Mrs. Martin will be glad to know you both."

Donald and Dee promised that they would call some time. Mr. Marty Martin bid them good-by and scampered off as fast as he could run.

The children watched him until he was out of sight, then they went on with their play.

(Copyright, 1925, by Newspaper Feature Service, Inc.)

TOMORROW'S HOROSCOPE

By Genevieve Kemble

TUESDAY, OCTOBER 6

According to this day's sidereal mutations there may be a fair degree of liveliness and success, especially following the breaking up of long-obstructing conditions. There will be a spirit of initiative and enterprise born of the freedom from obstacle. And there will be a tendency to determination and steady progress. In affairs of heart and home there may be some singular developments, especially in regard to courtship or engagements. It might be well to be on guard against deception.

Those whose birthday it is may have a lively and fairly successful year. This following the removal of a congested condition—spurring to initiative and fresh courage in new enterprises. In affairs of the heart it would be wise to guard against deceit or some singular experience. A child born on this day may be expected to be bold, enterprising and industrious. It should be fairly successful in its undertakings.

SOLUTION OF CROSS-WORD PUZZLE IN LAST ISSUE.

The Perfect Blend
"SALADA"
TEA

H715

The exquisite flavor of Salada is produced by the expert blending of the choicest teas grown.

BETHANY NEWS

BETHANY, Oct. 3.—The public school pupils had a holiday Thursday and Friday, while their teachers, Mrs. Ida Cascadden and Miss Olive Nelson attended the Teachers' Convention at Newcastle.

Mr. Christie Weatherilt and son of Nestleton were guests of Mrs. Joe Weatherilt and daughter, Miss Lily, on Thursday.

Mrs. Herbert Bigelow and children motored to Omemee on Thursday to visit her parents, Mr. and Mrs. Howden.

Messrs. Arthur Flack, James Whiteside, Edward Bray and Joseph Smith were business visitors to Lindsay on Thursday.

Thousands Have Banished Gray Hair with this Clean, Colorless Liquid

Make a Test of Kolor-Bak Today.

People everywhere praise Kolor-Bak for its remarkable power to banish grayness. The results are really astonishing, for no matter what the original shade was, it quickly reappears when this clean, colorless liquid is used.

According to scientists, grayness comes when age, illness, shock or disease causes a lack in the normal supply of coloring matter furnished to the hair—but whatever the cause, Kolor-Bak soon brings back the former shade, and the shade is uniform throughout—no "dyed" or streaked appearance. Results appear quickly—often in a week. Kolor-Bak is the most satisfactory substitute for the natural pigmentation. It also removes dandruff, stops itching of the scalp and keeps the hair from falling out.

If your hair has turned or is turning, do what thousands of others have done—let Kolor-Bak make your grayness a thing of the past. No need to supply samples of your hair as this one clean, colorless liquid is effective on any gray hair. Just ask for a bottle of Kolor-Bak. Money returned instantly if desired results do not appear.

Kolor-Bak

Banishes Gray Hair

SPECIAL SALE
6 Days Only

$1.29 Regular Price $1.50

Bond's Drug Store

CORNER GEORGE & HUNTER STREETS

CROSS-WORD PUZZLE

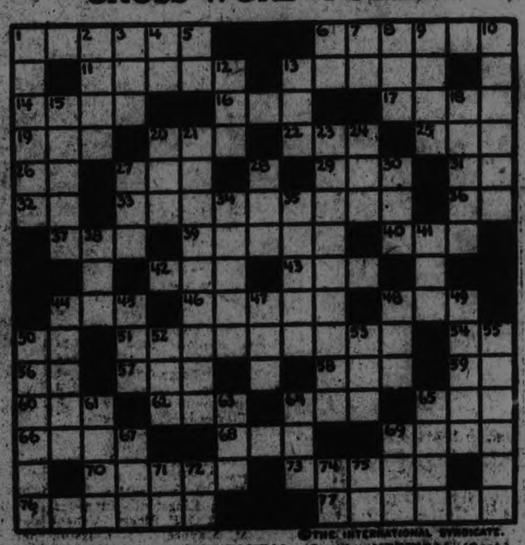

© THE INTERNATIONAL SYNDICATE.

HORIZONTAL

1-Limb
6-Waylay
11-Elf
12-A vegetable
14-Look
16-Tune
17-Handicap allowance
19-Suffer
20-Vigor
22-Perform
25-A grain
26-For example (Latin-abbr.)
27-Err
29-Garden tool
31-Musical note
32-Prefix meaning "from"
33-A branch of medicine
36-Half an em
37-Assert
39-Consumer
40-Termination
42-Skill
43-Hole
44-Mineral spring
46-Mexican laborers
48-Sum up
50-Eastern State of U. S. (abbr.)
51-Persevered
54-New Eng. State (abbr.)

HORIZONTAL (Cont.)

56-Prom
57-Before
58-Self
59-At home
60-Half a score
62-Consumed
64-Unit of work
65-Doctor of Laws (abbr.)
66-Parched
68-Unit of length
69-Wan
70-Beast of burden
72-Melody
76-Did as told
77-Most rational

VERTICAL

1-Licked
2-At a distance
3-Girl's name
4-One hundred and one (Roman Num.)
5-Short period of time (abbr.)
6-Indef. article
7-Musical note
8-Exclamation to frighten
9-Unwrap
10-Hurry
13-Edible root
15-Girl's name

VERTICAL (Cont.)

16-Wild animal enclosure
18-Challenged
20-By way of
21-Explain
23-Musical director
24-Dress up
27-Secret agent
28-Period
30-Organ
34-Deteste
35-Tilts
38-High peak
41-Bow
44-More secure
45-Mimic
47-Lubricate
48-Confusion
49-Boring instrument
50-Vegetable
52-Period
53-Urge on
55-Make a slight hole
61-Refined
63-Elongated fish
64-Shade tree
66-Fine needle work
67-Period of time
68-Sharp cry
71-Myself
72-Man's name (short)
74-Yes (arch.)
75-A continent (abbr.)

Solution will appear in to-morrow's paper.

YOUR GARDEN

TAKING IN THE HOUSE PLANTS FOR WINTER.

As the weather becomes cooler one's thoughts turn to providing flowering plants for the home in winter and a supply for outdoors again next season. This is an excellent time for taking cuttings of geranium, coleus, etc. Cuttings should be made of the young tips, taking about three to five inches and making the cut at right angles just below a node. These may be rooted in sand in a pot or box in a warm sunny window.

If geraniums or coleus are to be taken in they should be cut back severely, only leaving three or four inches above each crotch. Should this not be attended to the leaves will drop off and the result will be a tall plant, leafless below the tufts of leaves on long, bare stems. They will not recover readily and will be unsightly for a long time.

When potting plants from the summer flower beds it is wise to select only stocky, healthy plants. Dig each one carefully and endeavor to secure as many as possible. A clayey soil is more difficult to handle than any other and it should be neither so wet that it is muddy and the roots cling together, nor yet so dry that it is crumbly and drops away from them. A satisfactory way is to water throughly at least five hours in advance of potting. A sandy soil is better when rather dry.

Thoroughly water the plants and stand them in a shaded position. Syringe the foliage several times a day but it will not be necessary to water the plant again until the new roots have formed. When the plants have become established in the pots gradually, bring them into the direct sunlight. In such potting operations do not use too large a pot but only one sufficient to be in proportion to the plants and hold it without any appearance of top-heaviness. Too much space is detrimental as the plant is sure to suffer from overwatering and consequent souring of the soil.

House plants that have been standing on the verandah should be left out, as long as possible as the shorter the season indoors, the better it is for them. They may be placed together and covered for frost protection or brought in for the night and placed outside again for the warm part of the day.

STREET NAMES

VICTORIA AVENUE.

Queen Victoria, the only child of Edward, Duke of Kent, and his wife, Princess Victoria Mary Louisa was born at Kensington Palace May 24, 1819.

Her father died on January 23, 1820, and she became heiress presumptive to the throne on the accession of William IV in 1830. The latter dying without issue (June 20, 1837), she ascended the British throne and was crowned at Westminster Abbey on June 28, 1838. On February 10, 1840, she married her cousin, Prince Albert of Saxe-Cobourg Gotha. In 1876 she assumed the title of Empress of India. Her children were nine in number, of whom the eldest, Victoria, became Empress of Germany and the second, Albert Edward, succeeded his mother on the throne. A striking feature of her reign was the rapid development and extension of the British colonies. Of the war-like events of this period the most important were the Crimean and South African wars and the Indian mutiny. This time was so marked by literary progress and political and industrial development that it is spoken of appreciatively as the Victorian era, as a counter part of the Elizabethan era. One of our most prominent latter day critics, Dean Inge, has declared the Elizabethan and Victoria reigns as the twin peaks of British literature.

The Queen's domestic life was singularly happy. Her court was a pattern of morality, comparing very favorably with those of her contemporaries. Over her family, especially her sons, she exercised rigid discipline. She died January 22, 1901.

A SECOND NIAGARA.

A waterfall as great as Niagara in the midst of a barren desert was one of the sights seen by Mrs. Agnes Chase, botanist of the United States Herbarium, who has just returned to the United States after seven months in Brazil.— Popular Science Monthly.

MISSION FATHER WAS AT LAKEFIELD

Thoughtful Sermons Were Preached on Three Evenings Last Week.

LAKEFIELD, Oct. 5.—On Monday, Tuesday and Wednesday of last week, a Holy Treduium was held in St. Paul's Church, with an novena to recently canonized "Little Flower," whose feast day fell on Wednesday, September 30th.

The missioner was Rev. Father Barry, of the Redemptorist Order, speaker of remarkable ability, who, at each of the services, brought before the people God's love for man and the opportunities provided by which man can do God's will.

On Wednesday evening he gave a very thoughtful sermon on God's love for man as demonstrated down through the ages from the time that the first man, Adam and the first woman, Eve, incurred the punishment they richly merited for their sin of disobedience, but the love of God never forsook them, and He promised them that a Saviour would come to them. God, Himself, came down from heaven, lived on earth, endured the hardships of life and suffered a cruel death on the Cross, while sinful men scoffed at Him and mocked His dying agony, borne for our sins. God's love for man was demonstraged in parables and in actual reality many a time when He pardoned the sinners and healed the sick and afflicted. We must learn to know God and to love Him and we will then serve Him better. The saints, whose names we honor were all human, even as we are, but they learned to love God and to know Him, and their service increased with their knowledge and love, till their lives were filled.

A procession of children took place in honor of St. Theresa, the Little Flower, who's feast day was Wednesday.

Rev. J. J. Garvey, parish priest, thanked the people for their devout attendance at the services and hoped that the mission would bear fruit in increased devotion to God and in greater service. He also thanked Father Barry, whose visit had been so helpful to every member of the Parish. Rev. J. V. McAuley, of Ennismore, Rev. J. J. O'Brien and Rev. Fr. Guiry, of Peterboro, were present in the Sanctuary and assisted in the evening's service.

TEACHERS DISCUSS SCHOOL PROBLEMS

Papers Containing Valuable Suggestions Were Read in Convention at Madoc.

MADOC, Oct. 5.—The Thursday evening meeting of the Centre Hastings Teachers' Convention took place in the United Church and consisted of a musical programme, followed by a social hour with light refreshments. A piano solo was given by Miss Taft, readings by Miss Barnes, Miss Forestell and Miss Dixon, instrumental duets by Misses Caldwell and Hart and by Miss Ketcheson and Mr. Ketcheson; violin solos by Mr. Jackson, of Stirling, and Mr. Scrutton, of Madoc, vocal solos by Mrs. Jackson and Miss Vandervoort, while an orchestra, composed of Miss Mary Foote, Mr. G. Foote, Mr. Jack Foote and Mr. C. Wellington, added greatly to the enjoyment of the evening.

The Friday morning session began with the singing of "O Canada," followed by the reading of the twelfth chapter of Romans, by Rev. Mr. Strother, who also led in prayer.

The business of the morning comprised a number of resolutions brought in by the Resolutions Committee. First, it was moved that the Secretary send to Mr. E. T. Williams, for many years Principal of Sterling school, a letter expressing appreciation for services to the Convention during past years, and recognizing with regret his absence from Convention.

It was also moved that the vote of the members be recorded, that the four villages of the Inspectorate, Marmora, Sterling, Madoc and Tweed, be visited by the Convention in turn, meeting in Tweed next year.

The report of the nominating committee showed the officers for next year to be as follows:

Hon. President—A. W. McGuire, I.P.S.; Past President—T. Moffatt, B.A.; President—Mr. Prentice, Principal of Marmora School; Vice-President—Miss Marshall, of Stirling; Sec.-Treasurer—H. Connor, of Tweed; Executive Committee—J. B. Hough, Miss Sills, Miss Feeney.

Delegates to O.E.A.—Miss Clute and Miss Barnes; delegate for Northern Ontario—Mrs. Roberts. Auditors—Miss McGrath and Mr. Todd.

The business was followed by a very interesting and successful lesson in Supplementary Reading, taught by Miss Lillian Hart, to a class of eleven girls and boys of Second Book.

Everyone was pleased to hear Mr. Whyte, of Toronto Normal again, in a talk on primary work. Mr. Whyte discussed seat-work and made many valuable suggestions for different subjects. He outlined lessons on observations on the moon and on the local flour mill. He stressed the need for conceptions about the relations of industries, one to another. He urged the teachers to have a vision, not to be "time-servers." "The teacher" said Mr. Whyte, "who is a time-server, never gets properly in touch with his pupils." Mr. Whyte's address was inspirational, and when he finished with a beautiful quotation on "Autumn," one and all felt that they had not only gained in knowledge, but they had again caught the "vision," the ideal of service, and were ready to press on once more, with earnest endeavour, to reach the goal.

Mr. Moffatt, Principal of Tweed High school took as his topic the Entrance Grammar paper, and discussed difficult points in general, as well as those on last year's paper. His address provoked a lively and beneficial discussion.

In the afternoon, Mr. McGuire gave a few suggestions for teachers, and appealed to them for their co-operation in helping to make the schools of Centre Hastings second to none.

A clear and concise paper on Methods in Grammar was given by Miss Vera Clute. Miss Clute gave some valuable suggestions for making this subject interesting, particularly the Good English Week scheme, which is to be tried out in White Lake school, from Oct. 12th to Oct. 16.

Four very excellent papers on Arithmetic came next, Form I. taken by Mis Eva Green; Form II. by Miss N. Feeney Form III., Miss Ellen Burt and Form IV., Miss Mary McWilliams.

At the close, the teachers all felt that the two days had been brimful of suggestions and benefit, and that they could return to the year's work ahead of them with renewed courage and a wider outlook.

Among those who attended Tweed Fair from Madoc to-day were: Mr. and Mrs. S. Rollins, Mr. and Mrs. C. L. Jewell, Mr. and Mrs. Chas. Whytock and Miss Wood.

The Madoc High School Cadet Association and Cadet Corps held a dance on Thursday evening in the Armouries. Madoc orchestra assisted by two Belleville players, provided the music. There was a splendid attendance and every one reported a good time.

HAIR VERMIN

And nits can be quickly riddee from children's heads by using

PARKE'S SKIDOO

A clean lotion to use, not oily or sticky; does the work thoroughly and its use cannot be detected.

25c, 50c and $1.00 BOTTLES

BOND'S DRUG STORE

Corner George and Hunter Streets.

VOICE OF THE PEOPLE.

All letters bearing on the pending General Election or political questions must bear the authentic name of the writer for publication. No letter will be published without the writer's name. This step is taken to protect the candidates from anonymous attacks and to assure Examiner readers of the legitimacy of the expressions of opinion in the communications.

NOTE WELL

Owing to space limitations no letter can be published that contains more than 300 words.

FROM MR. MELTON.

The Editor, Peterboro' Examiner.

Dear Sir,—I agree, in a certain measure, with the Liberal Publicity Committee when they say, "The Conservative of West Peterborough have said nothing about the Tariff, etc." Of course, the L. P. C. by this means that what the Conservatives have said is not along the L. P. C. line of thought.

If the West Peterborough Conservatives have not been guilty of a flood of spell binding rhetoric it is for no other reason than because the enforced idleness of many of our work people pays such glowing tribute to the suicidal policies expounded by the "Free Trader" and, furthermore, carries with it an argument more convincing than any expression of thought taken from our language.

Then again, the L. P. C. states: "Instead of coming out with a suggestion for the betterment of Canada, the Conservative Publicity Committee commissions some hoary party follower, etc." To all this I would respectfully suggest that they study a little more closely Hansard's official report of House of Commons Debates wherein they will find an abundance of suggestions put forward by members of the Conservative Party. However, it is not words that the idle workers want but actions—such as those put forward in the House by the supporters of a higher tariff but frustrated by the combined forces of the Liberal and Progressive Leaders.

Acta non verba—will solve our unemployment problems and this, undoubtedly, is in the minds of those Candidates whose policy is Protection for the industrial worker and farmer alike.

The L. P. C. alludes to the Senate as the "House of Irresponsibility," or, as our dictionaries would express it: "A House of Irresponsibles." If they are correct, we can only deplore the action of the Liberal Chieftain in relegating to that chamber so many of his late cabinet ministers or are we to assume that he considers them Irresposubles worthy of no better treatment. If such is the case, truly we can say that we have seen the passing of a most irresponsible Government. Yours very truly,

—D. G. Melton.

FROM E. M. MILLER.

Mr. Editor:—

Dear Sir:—I wish to enter into no political controversy, not understanding politics, but allow me to correct the Hon. G. N. Gordon's statement to the Booster Club, in which he refers to a Tory King and a Tory Chancellor of England, as being responsible for the United States of America not belonging to the British Empire. Any History of England, any Authority on History, or the Encyclopedia Brittanica will show that the Hon. Mr. Gordon is wrong. George III, was a Whig (which means Liberal) of the six governments he made or unmade during his reign, only one was Tory, that was the government of Lord North, which lasted just ten months. The Whigs were the party in England who always taxed the Overseas colonies, Lord Grenville (Whig premier) imposed the stamp tax in 1764. The Duke of Grafton (Whig premier) imposed the tax on tea in 1770. Lord Bute (Whig premier) imposed a super-tax on tea and sugar for revenue purposes in 1765. When the Tory Premier, Lord North, came into power in 1772, he abolished the stamp and tea tax, and his proclamation was on its way to America before the revolution broke out, but it took six weeks or three months for a message to reach America in those days, and the Revolution was in full swing when the ship bringing the good news arrived in America waters.

Further, history tells us that in April, 1783, America was bankrupt, tired of war, and to the disgust of her French allies, begged England for peace. The Whig premier then in power (Lord Rockingham), instead of taking advantage of the fact, gave them their Independance, to the grief and humiliation of all Britain, for all time.

I have not intended this letter to be political, but historical, and all dates and statements made can be proved by any of the valuable history books to be found in the Peterborough Public Liabrary.

Thanking you Mr. Editor,

Yours,

E. M. Miller.

Renew Your Subscription

TWO GIRLS LEFT HOME WITH MAN OF THE MIDWAY

Motor Party Arrested at Woodstock Fair and Brought Back to Peterboro

MAN IN JAIL

Hearing Next Friday, on Charge of Offence Against One Girl.

For two Peterborough girls, one fifteen years old and the other a school girl of thirteen, the midway of the recent Exhibition proved a long lane of disillusion and a quick turn far down its reckless path to the police station at Woodstock, whither they had gone with one of the concession men. The party was escorted back to Peterboro by a Woodstock policeman, the two girls returning to their distracted parents and the man to the county jail, where he is being detained until Friday, when he will appear in police court, charged with a serious criminal offence against one of the girls.

One of them had flirted with the Midway man, and one indiscretion led to another, until the Monday following Fair week she was persuaded by her paramour to leave home, as legions of her sisters have done, and motor to Woodstock in the wake of the carnival show with the stranger of a few nights' acquaintance.

The man hired a taxi, and in some way picked up the younger girl who had gone to school that morning. This girl's mother later discovered her disappearance, enlisted the aid of the police, who, through the aid of the taxi office, traced the motor party to Woodstock, where the Midway man was disputing the taxi fare of forty dollars at the Woodstock Fair Grounds. The rest of the story merely relates to the uneventful home-coming and the separation at the police station, the man being locked up on the hill, and the girls going back to their homes.

ARMY OF CANADIANS RETURN TO CANADA

Over 38,000 Announced Their Intention of Remaining Here Permanently.

OTTAWA, Oct. 5.—Figures attributed to the United States Department of Labor, in a press despatch to the effect that only 2,217 Canadians returned to Canada from the United States in the last fiscal year, are sharply challenged by the Department of Immigration here.

During the fiscal year, Ottawa records show a total of 38,568 Canadian born citizens returned to Canada after a residence of six months or over in the United States, declaring their intention of remaining permanent in the country.

If to these are added the naturalized Canadians and British subjects who had acquired Canadian domicile the total Canadians returning in the twelve months of the American fiscal year is 38,173.

In twelve months, 43,000 Canadians returned from the United States collecting refund of their head tax. These are in addition to those who returned after a six months' absence.

MANY HURT WHEN TRAINS COLLIDED

Twenty-Three People Injured In Head-On Collision.

BRYAN, Texas, October 5. Canadian Press. — Twenty passengers and three trainmen were injured and many other passengers received bruises when two passenger trains on the Houston and Texas Central Railroad collided head-one in the yards here late yesterday.

FARMER LOST HORSE.

Robert Scott's Fourth Loss This Year—Animal Died From Meningitis.

Robert Scott, Chemong Road, lost a valuable horse last week from meningitis. This makes Mr. Scott's fourth loss during the present year. He lost 3 horses killed by lightning in the month of June.

Waiters Held Up Before Depositing Night's Takings

NEW YORK, Oct. 5.—(Canadian Press). — Sixty waiters from uptown hotel dining-rooms and restaurants who were enjoying relaxation after their night's work, early yesterday in Max Pfeffer's restaurant, were held up by six men and robbed of cash and jewellery with an aggregate value of $12,000.

ONTARIO WILL HELP TO PROVIDE COLONY

Premier Promises Provincial Assistance in Educating Feeble-Minded.

TORONTO, Oct. 5. — (Canadian Press). — A letter from Premier Ferguson, stating that the Ontario Government will contribute towards the cost of getting started a colony for the care and education of the feeble-minded, and also toward the cost of maintenance, has been received by the Social Service Council of Ontario, according to an announcement made last night by Rev. Gilbert Agar, secretary of that organization.

STAGE SET FOR WORLD'S SERIES

Opening Game Will Be Played on Wednesday at Pittsburgh.

LEAGUE CLOSED

PITTSBURGH, Pa., Oct. 5. — (Canadian Press).—With the ringing down of the curtain on the major league baseball season, the stage was being set to-day for the opening game of the world's series at Forbes Field, home lot of the National League champions, the Pirates, who on Wednesday will enter the initial battle of the annual fall baseball classic as the opponents of Washington Senators, 1925 champions of the American League, and defenders of the world's championship title.

LOCAL FREIGHT HEAVY.

C.N.R. Increase Daily Haulage to Two Trains.

C.N.R. freight business out of Peterboro has increased during the last two weeks from one to two trains daily, according to news gathered around the station. One of these trains is made up at the Quaker Oats Company, which is operating night and day, and virtually every day there are from twelve to fifteen cars more than one train length. The second train is made up partly of Quaker Oats cars, and the rest from other factories and industries. It was reported that one of the factories was bidding on a big order which, if booked, would keep that plant running at capacity for six months.

HEAVIEST WEEK IN GRAIN SEASON

Loadings Were Greater by More Than One Million Bushels.

3,837 CARS MORE

MONTREAL, Que., October 5. — (Canadian Press. — The heaviest week of the grain season by more than 4,000,000 bushels, came to a close on Friday night, according to figures just issued by the Canadian National Railways. The weeks marketings were double those of same period in 1924, while the loadings were greater by 3837 cars, or 4,258,000 bushels.

WILLIAMSPORT, Pa., (By Canadian Press).—Thomas Lynch, a prisoner here, is earning money with which to employ counsel for an appeal by operating a restaurant and laundry within the prison. He takes the orders of those inmates who desire more varied meals than those on the jail menu and prepares the dishes in his cell. In the evenings he washes clothes for some of his fellow prisoners.

In Peterborough Churches

ST. PETER'S CATHEDRAL.

"Be of good heart, thy sins are forgiven thee," was the text of the sermon preached at the morning Masses at St. Peter's Cathedral yesterday by Rev. J. Finn.

Elaborating his theme from the story of the cure by Christ of the man stricken by the palsy, Father Finn said that a parallel with the circumstances surrounding this miracle may be found in modern times and people. Christ knew that the scribes and Pharisees who watched Him thought evil in their hearts. They thought that He was not God, just as the world of to-day doubts the power of the Church. They thought that He blasphemed when He said: "Thy sins are forgiven thee," and so the world doubts the power bestowed by Christ on His Church to forgive sins, when He said: "whose sins you shall forgive, they are forgiven them, and whose sins you shall retain, they are retained."

Christ performed a miracle to prove that His power was real, and so the Church points to miracles performed at the tombs of its saints to show the world that its powers are God-given.

Christ also manifested His power to take away the bodily affliction of the man who was suffering under the weight of his sins and so the Church has power, through the Supreme Pontiff, to remit the temporal punishment due to sin after the sin itself has been forgiven.

AIR RACE PILOTS ABANDON CRAFT

Left Balloon and Launched a Small Boat on Lake Erie Waters.

FOUR HOURS ADRIFT

DETROIT, Oct. 5. — (Canadian Press). — Four of the five balloons which started late on Saturday in the first annual Detroit News balloon trophy race had been reported down here last night. One of the bags came down in Lake Erie, and the other three landed in Michigan. The Highball II., piloted by Svend A. U. Rassmussen, was reported over Jamestown, N.Y., at 10 o'clock yesterday morning, and as far as known is still in the air.

Exhausted and made ill by a perilous and all-night battle with a terrific rain, thunder and wind storm and violent seas that swept Lake Erie early yesterday two of them were sighted and rescued at 7.30 a.m. two miles north-west of Middle Sister Island by the lake freighter, A. M. Byers.

They were engaged in a frantic struggle to keep afloat the small, air-filled fabric craft for which they had abandoned their balloon, the "Skylark," four hours earlier, when they decided there was more chance of weathering the perils of the sea than those of the air.

The men are W. C. Naylor, 25, pilot of the balloon, and his aide, K. W. Warren, 23, both of Detroit. They were brought to Toledo on the freighter.

Their balloon, which they constructed themselves, was entered in the distance race for $2,500 prize money and a trophy supplies by the Detroit News in connection with the aircraft manufacturers' exposition conducted by the Detroit Aviation Society.

MASSEY QUITS DIRECTORATES

Resigns From Boards of His Own Company, and Two Others.

LEAVES HIM FREE

TORONTO, Oct. 5.—(Canadian Press).—Hon. Vincent Massey, who recently entered the Government of Rt. Hon. W. L. Mackenzie King, has resigned from the presidency of the Massey-Harris Company. Mr. Massey's statement follows:

"During the very short time I have been in public life I have come to believe that even at some personal sacrifice, I should resign from all directorships in corporations, so as to leave myself perfectly free to discuss and deal with public issues without having my actions or my motives subject to question.

"I have therefore sent in my resignation as president and director of the Massey-Harris Company; I have also resigned at the same time from the boards of the Canadian Bank of Commerce and the Mutual Life Assurance Company, although these institutions have no relation to the issue at present under public discussion."

GUNBOAT SUNK.

Finns Lost War Vessel During Manoeuvres — 47 Drowned.

LONDON, October 5. — Canadian Press. — The Copenhagen correspondent of the Exchange Telegraph sends a report received from Stockholm that a Finnish gun boat (name not given) was sunk during the manoeuvres in the Gulf of Bothnia, between Hernosand and Kaskinen.

The officers and 45 men are said to have been drowned, some of the bodies being recovered and taken to Hernosand.

DO THIS AFTER SEVERE ILLNESS

How to Speedily Gain Strength and Put on Needed Weight

Nothing like the wonderful vitalizing vitamines extracted from the livers of the common codfish to help convalescing people to quickly get strong and well—everybody knows that.

So nowadays, medical men who keep up with times are ordering a tablet containing the vitamines that give to frail folks vigor, strength and weight—a tablet that is known as McCoy's Cod Liver Extract Tablet—and it surely has proved a blessing to thousands of people who have been sapped of their natural strength after any severe illness.

Skinny men and women take them to speedily put on plenty of good healthy flesh and for this purpose they are so extremely good that thin men and women often take on five pounds in 30 days. As a matter of fact, your druggist is authorized to return your money if you don't take on 5 pounds in 30 days.

Great for weak, skinny, backward, run-down children too, and gives them a hearty appetite.

Be sure and ask for McCoy's, the original and genuine Cod Liver Extract Tablet. The Harris Drug Co., McDermid & Jury, Jas. Lynch, Bond's Drug Store and druggists everywhere have a big demand for them and millions are sold monthly all over North and South America. They are sugar coated and as easy to take as candy. 60 Tablets—60 cents.

CHOCOLATES by Moirs

The Accepted Choice in the Best Homes

The distinctive quality of Moirs has won for them the endorsation of the best people from Halifax to Vancouver.

No matter what the package or price, if they are Moirs you are assured of an assortment of the freshest and finest candy you ever ate.

THE LIMITED MAIL

By ELMER E. VANCE

Read by William Basil Courtney

Copyright, 1925, Warner Bros.

"THE LIMITED MAIL" with Monte Blue, is a picturization of this story by Warner Bros. Pictures, Inc.

(Continued from Saturday).

CHAPTER VIII—Continued.

It was a moment too spontaneous and genuine for Jane to catch the spirit of, and she remained seated at the table, glancing up between bites of cake and sneering at Bob.

"Shouldn't think anyone like you, Bob, would go into spasms over a measly little railroad job—"

Bob's glare warned Jane to go no further; while the surprised looks Caroline and Jim turned upon her made her squirm uncomfortably and return full interest to her cake.

"Why, Bob," said Jim in quick concern a moment later, "the Limited Mail has always been your ambition and now you look as though you don't give a darn!"

Bob felt himself brightening again under the interest and admiration of Caroline and Jim.

"This strikes me as a perfect ending for the happiest day we've had since you came to Crater City," Jim continued, "Bobby's birthday—all friends together," Jim touched Caroline's hand caressingly, "and now you and I to go out on the same run—"

"And me, too, Daddy Jim!" struck up Bobby, hastily downing his last bit of cake and running from the table to stand between Jim and Bob. "You promised me that on my birthday you'd take me on the train with you!"

"Yes-s-s-s!" admitted Jim dubiously, "but—oh, well—all right—we will all go on the Limited, except the girls, and it's too bad they can't come also!"

Jim looked inquiringly at Jane, now, then at Bob, and asked,

"Has Miss Gordon made any arrangements for putting up tonight?"

Jane saved Bob the trouble of referring to her. "No!" she snapped, "and I can't say I was stuck on the only hotel I saw downtown in this burg!"

Jim looked to Caroline for help, "Won't you please see it Mrs. O'Leary can make room for Bob's friend—"

Caroline's low-voiced politeness masked the underlying armed-camp air of hostility that was intermixed with the gnawing ache of her troubled heart,

"I know that Mrs. O'Leary hasn't a room to spare, but Miss Gordon is certainly welcome to spend the night with me!"

Bob suddenly realized what the vibrant intonation in Caroline's voice meant; see was extending this hospitality for his sake, and knowing the effort it cost her, the courage it required, Bob admired and loved Caroline more than ever. Harboring one who to all intents and purposes was "his other woman," when her own lips still burned from his kisses of the day before, though the divine fire of the giving had been transformed into an enduring fire of hell. Of such fibre was Caroline made!—and Bob choked with a helpless desire to pour out his soul, his story, his devotion to her.

A whisper from Jane recalled him to the unpleasant unreality of the situation. Caroline had taken Bobby off to get him ready for the high adventure of a trip with his Daddies, and Jim had slipped into the kitchen, in his miscarrying kindness, to give Bob and Jane an opportunity to be alone.

"Put me wise to all this bunk, old kid—you fooling around with a bunch of greasy railroad micks—and your old man with millions enough to buy this and every other road in the country and split the ties into toothpicks—"

"Why did you come here?" pleaded Bob angrily, "when I told you I never wanted to see or hear from you again. Why can't you go—and leave me alone?"

"Ain't you the nice one, though? So friendly like! I'll go all right, Bob, when you get your old man to come across."

"My father disowned me and you know it. I haven't a penny in the world except what I earn by honest work here—"

"Listen, the old man will listen to reason if you put it to him right. And I'm telling you now that I'm going to camp right here on your doorstep until you do."

Caroline came apologetically into the room at this moment with Bobby to give fair warning that it was time for Bob and Jim to be off. Jane glanced spitefully at her, then turned back to Bob and concluded in a low, menacing whisper.

"And, furthermore, I'll put a crimp in whatever little love game you're up to here. Oh, hell, don't start so, and pull any high and mighty innocence on me. I know what I know—when I see it!"

That was the threat Bob carried away dinning in his ears when he walked down with Jim and Bobby to the station to meet the greatest trust and task of his new working life. Not a pleasant prospect, or one to allow him full enjoyment of his night's job. Yet, with Jane's ominous words, there remained like a beckoning aura over and around all present difficulties a picture of Caroline as she had said good-bye; Caroline in her slim grace and courageous reserve.

There was no doubt in Bob's mind but that Jim loved Caroline. After all, Jim was worthier of her than he ever could be. If it would make both of them happy—Bob was content, he tried to tell himself, to do penance for his own omissions and shortcomings by encouraging and abetting their romance in every possible way.

Thus his thoughts ran during the first proud minutes of his trip, when he thrilled at the leaping response of the big Mallet to his lightest touch. Rounding the sharp curve that would take him clear of the Crater City yards, Bob looked back along the train—his train; his charge. Long, sleek, the line of every mail car and pullman bearing out the suggestion given by every line and angle and sound of the locomotive—of power without end, hoarded and guardedly leashed; of greyhound speed. On the tail end—like a rattle on a python, Bob thought with a chuckle—was a prison car, bearing the last batch of prisoners to be transferred.

Spike was in that car, Bob had learned. Strange, was it not?—in the last car, a mortal enemy; in the first mail car, a dearest friend and a child Bob loved as much as if he were his son! An odd mixture, Bob thought philosophically—the best and the worst in his life, under his hand for the whirlwind dash through the night.

The last crosstrack of the Yards was behind now, only a clear and long right of way ahead. Bob pulled the big throttle—it was fitting that a giant engine should have a giant throttle!—wide open gradually, giving the Limited a full head of steam that presently sent it pounding on the straightaway at better than fifty. The grade up toward Eagle Pass would begin soon; he must make time now, while he could, for it would never do to smudge his reputation, which had won this assignment for him, by dropping behind schedule on his section of the run. And Bob knew, as every engineer knows, that it is a constant and vigilant fight to keep within scheduled time on a long and difficult run such as this, over the mountains.

There was something soothing in the mooth exuberance, in the bellowings vigor, of the Limited; and Bob, leaning on his right elbow out of the cab window as he watched the right-of-way lights that rushed at him out of the night like green snowflakes in a streaking blizzard, was lulled into more placid reflections than he had expected would be his lot for many a weary day.

After all, it was not fair for him to decide whether Caroline should have Jim or him, or either; he had reason to believe that Caroline cared for him, so the honest thing was to go through with his plan of telling her the whole truth at the earliest possible moment—including, the truth about Jane, who and what Jane was to him, and what his plans were for unshackling the hold she had on him. Then Caroline could make her own decision, and there would be no hard feelings—on his part, at least, even if he lost out, he assured himself; for there was one thing he never would lose, come what may, and that was the inspiration of merely knowing such a fine and splendid person as Caroline.

(To be Continued.)

Quick Safe Relief

CORNS

Dr Scholl's Zino-pads

"Put one on—the pain is gone"

In 1907 the Chicago Cubs set up a record of 18 stolen bases in a World Series.

Don't hesitate

Draw burns, bruises, wounds and cuts, rashes and sores with soothing "Vaseline" Petroleum Jelly. It keeps out dirt and air and hastens healing. For coughs or sore throats take a teaspoonful several times a day. It is tasteless, odorless and absolutely harmless.

CHESEBROUGH MFG. CO. (Cons'd) Montreal

Vaseline

TRADE MARK

PETROLEUM JELLY

Look for the trade-mark "VASELINE" on every package. It is your protection.

WOMEN'S PAGE

SOCIETY

Items for the Society Column must be received before 4 o'clock daily. Telephone numbers 1600 and 1601.

Mr. W. Wareham, a former resident of Peterboro but now with the San Paulo Tramways in San Paulo, South America, is in the city visiting relatives.

* * *

Miss Mary Donoghue, daughter of Mr. and Mrs. S. Donoghue, Charlotte Street, has entered as a nurse-in-training in one of Chicago's largest hospitals.

* * *

Miss Edith M. Corran of Lindsay is the guest of Mrs. M. E. Seymour, 359 Euclid Avenue.

* * *

Mr. and Mrs. Harry McLaughlan and Mr. and Mrs. James MacFarlane of Keene were Sunday guests of Mr. and Mrs. Fred. Burnham, 269 McDonnel Street.

* * *

Mrs. J. T. S. Reed, of Singapore, Straits Settlements, is the guest of her parents, Mr. and Mrs. P. J. Grady, Water Street. Mrs. Reed was formerly Dr. Lilian Grady.

* * *

Hon. W. E. N. and Mrs. Sinclair, with their daughter, were week-end guests at the home of Mr. and Mrs. C. B. Adair, 561 Homewood Avenue. Mr. and Mrs. W. W. Mein, of Toronto, who have been spending the week-end with the latter's mother, Mrs. Wm. Nelson, 364 Smith Street, leave to-night for an extended tour of the Maritime Provinces.

Home-Making Helps
By Wanda Barton

VALUE OF A SUMMER COTTAGE

Looking back over the past summer, we who have gone about a good deal on various week-end vacations have learned many things, among them the wisdom of the summer cottage. It is the only way to do with a family of little folks. Hotels and fashionable boarding houses are impossible for children. They are not welcome, they must be dressed for exhibition constantly, and cannot run free and get the benefit which they came to the country or beach to get. Cheap hotels or boarding houses cannot give the food children need, so the cottage is the only sane and sensible place for them.

Select the best place possible with the fewest inconveniences, good water, good plumbing and hills and sunshine.

One can buy, cook and serve just the right food at the usual hours. The children can bathe, nap and play in their regular hours. They can be dressed simply in play clothes, rompers and overalls, go barefoot or in sandals.

The furnishings of a summer cottage can be made very cheap and it may still be artistic. The beds are the principal outlay. These, however, may be of the cot type, with wire spring attached and good mattresses which are comfortable and reasonable in price. A few comfy wicker chairs are desirable. The rest of the things may be home-made or camp stuff. Just think of the few necessary things that are needed if there should be some rainy days.

Painted floors and walls do away with all fussing with paper, and they may be washed each summer when the family takes possession. Army blankets and unbleached linens will do nicely. As many paper conveniences as possible save labor. There are excellent types of oil stoves to be had.

A CORRECTION.

House of Refuge Committee Met at County Institution.

In the report of the Lakefield Fair the omission of two lines without any break being apparent to the reader left the impression that the quarterly meeting of the County House of Refuge Board had been held on the Fair Grounds. As the report was written, it stated that the meeting had been held at the institution and that late in the afternoon Warden Rye and Councillors Breckenridge of Belmont and Corkery of Ennismore visited the Fair after completing their duties.

A six-club Winter baseball league is planned for Florida, the season to begin December 1 and continue until the middle of February.

How old is 65?

Dr. Robt. G. Jackson says it's mere youth. Last year at 65 he won the $1,000 Physical Culture prize and a 1300 mile bicycle contest against a man 35. Dr. Jackson was formerly a physical wreck but Roman Meal, milk and vegetables transformed him into a vigorous "Youth at 65", 98% perfect physically.

ADVICE TO GIRLS
By Annie Laurie

DEAR ANNIE LAURIE:

I have fallen in love with a girl who goes to the same school as I. As we have no mutual friends, I am uncertain as to how to get acquainted with her. Please tell me how to overcome this difficulty, and you will oblige,

UNCERTAIN.

UNCERTAIN: The only solution to your difficulty that I can see is to try and make a mutual friend somehow. If you both attend the same school, surely there is someone whom you both know. Do you think you have really fallen in love with her? You may find yourself farther along in the world by next year if you cultivated a love for other books rather than for a girl. There is a time for all things.

DEAR ANNIE LAURIE:

I am a girl in my teens and have been going with a young man three years older than I. He acted as if he loved me and I loved him dearly. He started going about with a girl he knew I did not like. He soon got tired of her and now he wants to go out with me again. Please advise me. K. M. E.

K. M. E.: Since this young man is not engaged to you, it is his privilege to meet as many other friends as he chooses, my dear. And it certainly is not wise for you to tell this young man of your jealousy. Continue your friendship with him, but do not give up your other acquaintances. In time any little difficulty you may have now in this connection will be smoothed out. At any rate, don't brood over it!

DEAR ANNIE LAURIE:

About three months ago I met a young man whom I like very much. We went out together for some time, and all of a sudden he stopped taking me out. All my friends are asking me what happened, but as to that I do not know. I am nearly heart-broken and would like to hear from him. Please advise. RITTA.

RITTA: Since you were so friendly with this young man, why do you hesitate to ask him to call, Ritta? You know, this is your privilege and you really ought to take advantage of it. I suggest that you write him a brief note inviting him. If he is at all interested in you he will be happy to accept your invitation and use it as a means to resume your friendship.

Annie Laurie will welcome letters of inquiry on subjects of feminine interest from young women readers of this paper and will reply to them in these columns. Letters to Miss Laurie should be addressed to her in care of this office.

DEAR ANNIE LAURIE:

I am a young man of nineteen years and I have a fancy for a young girl I meet on the street occasionally. I would like to get acquainted with her. What would you advise me to do

HAPPY-GO-LUCKY.

HAPPY-GO-LUCKY: If you have a strong enough fancy for the young lady, you shouldn't have much difficulty in meeting her, if you set your mind to it. In a town of this size, surely you know or can manage to make the acquaintance of, some mutual friend. Why not observe the young lady's companions, see if you can meet one of them in some way, then get an introduction to her. Or, if you can't do that, make a point of going home the same way, so as to meet her frequently, and she will get used to seeing you and perhaps cultivate a desire on her part to meet you. What about her spare time? Does she go to dances or card parties or does she frequent the public library? What about the movies and the chance of getting a seat beside her some night, with a mutual friend. Never worry. If you want to meet her badly enough, Fate will send some kind chance along in the near future.

GREAT REJOICING BY RHEUMATIC CRIPPLES

If So Crippled You Can't Use Arms or Legs, Old-time Remedy Will Help You or Nothing to Pay

If you want relief in two days, swift, gratifying relief, take 2 teaspoonfuls of Rheuma twice a day.

If you want to dissolve the poisons in your body that cause rheumatism and drive them out through the natural channels so that you will be free from rheumatism, get a bottle of Rheuma from your druggist today.

Rheumatism is a powerful disease strongly entrenched in joints and muscles. In order to conquer it a powerful force must be sent against it. Rheuma is the foe of rheumatism (no matter what form)—it must conquer it every time or your money will be refunded.

Rheuma contains no narcotics, is absolutely harmless, and thoroughly reliable because it is the one remedy that has relieved the agonizing pains of rheumatism sufferers who thought nothing would give relief. McDermid & Jury will supply you on the no-cure-no-pay plan.

NEW YORK, (Canadian Press). —Harry Grindell-Matthews, the English inventor who attracted wide attention with his radio war weapon, "the death ray", has just married his wife. The couple were married by civil ceremony last May in Scotland, but Mrs. Grindell-Matthews, who was Miss Olive Moore, of Indianapolis, decided she would like to have a religious ceremony as well, so a church wedding was held

FEMINISMS
By Annette Bradshaw

WHEN THE AUSTRAL SNUFF-BOX FILLS A MODERN MIND

A FASHION MODEL'S DIARY
By Grace Thorncliffe

SHE CHATS ABOUT THE INFLUENCE OF THE BUSTLE

Monsieur was having one of his maddest moments of creating. Yards of glorious velvet were heaped around him while one of the girls stood in a straight white slip before him and others with hands full of pins and several forbidding pairs of enormous shears were grouped around.

"We can not always be floating around in the sheerest of fabrics, layer upon layer of nothingness making a whole dress," he declared, as though he himself actually was accustomed to appearing in that style. "This winter one will see the heavier materials coming into their own, satins of heavy richness and velvets of plastic softness."

"Are you going to show us something quite new, Monsieur?" queried one the braver of the coterie.

"Only watch, my children, I will even show you that which is almost a bustle."

He had no need to tell us to watch, because not one of us would have stayed away if we could possibly manage to be present when Monsieur was working out his ideas on a living model. He swiftly seized a pair of shears and cut ruthlessly into a gorgeous piece of apricot velvet.

"Hold this," he said to the model. "Ah, you have very pretty shoulders. That is good for shoulders will be much in evidence this coming season."

"No trimming for the front," he continued, more to himself than to us, "except, of course, the ripples which will come almost of themselves when I draw it cunningly tight around the hips."

He chose a bit of filmy cream lace and inserted it at the top of the bodice, cutting the V of the satin even lower.

"Can I help you?" I offered, as he sometimes lets me, and I do so love doing it.

"Yes," he said, handing me more yards of material than I could possibly imagine using. "Gather this and place it so. It must hang quite free to give fulness for the dancing and graceful-ness to the moving figure." Then he fastened the material cleverly in a flare at the back. There was a subdued murmur of appreciation as we all recognized the actual outline of a possible bustle.

"Now I think flowers will do it," and he plunged his hands into a nearby box of them, finally choosing some beautiful shaded silk ones, their outer petals being almost the tint of the dress and growing deeper toward the center until they became almost cinnamon in tone.

The Keynote of This Costume Is Reserved for the Back.

"There!" he beamed on us all. "No finishing, but I will leave that to your more patient hands. I would have you note how marvelously this idea is adapted to the dance where the keynote of the whole is reserved for the back which is the center for all eyes, while the front of the costume is quite severe in its simplicity."

HELD FOWL SUPPER

Members and Friends of Benefort United Church Had Enjoyable Evening.

BAILIEBORO, Oct. 5.—The members of the Benefort United Church held their annual Fowl-Supper on Tuesday evening. The weather was ideal for the occasion, and from six-thirty until nine o'clock, large crowds assembled outside the entrance to the Sunday School hall, awaiting an opportunity to get their place at the tables within. The young men and women of the congregation served the supper, giving splendid attention to the wants of all those present.

Abundance of good things were provided in the line of fowls, salads, jellies, cakes and pies, besides other dainties such as make a meal appetising, and many made the remark that the supper was as good as anyone could want. There were plenty of provisions for all present, and at the conclusion of the entertainment it was found that there was abundance of provision to offer for sale.

A good entertainment was enjoyed in the church, provided by the George St. Union Sunday School orchestra, of Peterborough. The programme was an excellent one throughout, and almost every number was heartily encored. The pastor, Rev. Folley, acted as chairman.

The proceeds of the evening amounted to considerably over two hundred dollars.

Among those present from a distance, beside the George St. orchestra, were from Peterborough—Mr. and Mrs. J. J. Duffus, Mr. Kidd, Mr. Heard, Mr. and Mrs. Walter Finnie, Mr. and Mrs. F. Finnie, Mr. and Mrs. W. Dawson; Messrs. H. Fry, R. Cuff, F. Ashe, O. Ingal, R. Deyell, J. Bates, Mr. and Mrs. Smith, Misses M. Rutherford, D. Marshal, M. Storey, Miss Kidd, Dr. and Mrs. B. Marshal, Miss J. Finnie. From Millbrook, Mr. and Mrs. P. I. Bentley, Mr. and Mrs. Thos. Bradley, Mr. and Mrs. Geo. Harrington and Mr. W. Coombs.

Ducks Very Scarce.

Although the weather has been cooler of late, still the Autumn ducks are very scarce at Rice Lake. With the exceptions of a number of small flocks of harvest ducks, there have been very few around so far this season.

The fishing still remains good, and daily, numbers of muskinonge and pickerel are being caught.

Good Apple Crop Here.

This year apples of all kinds are a bumper crop throughout South Monaghan. Every orchard is heavily ladened with both crops of fall and winter apples, and almost all apples are an excellent quality. Many of the orchard owners found it necessary to prop the limbs of the trees to prevent them from breaking off under the weight of the heavy crop.

In some instances the owners have sold their apples for one dollar and fifty cents per barrel, and the purchaser picked and packed his own apples. But the majority of the farmers are picking and marketing their own apples.

Harvesting Buckwheat.

The farmers are now busily engaged in cutting their buckwheat, which in most cases is a good crop. If the weather continues favourable for another week, the major portion of the buckwheat harvesting, silo-filling, etc., will be finished up for this season.

Many of the farmers found it necessary to cut their corn by hand, as the recent rains and winds had caused it to fall down to such an extent that the corn binder could ont cut it.

Some farmers have already begun their fall ploughing, but as yet there is very little fall ploughing done in South Monaghan.

On Thursday afternoon, the members of the Bailieboro Union W.M.S., were invited to a quilting bee and social afternoon by the members of Group B. at the home of Mrs. Wilbur Barnard.

There was a splendid turnout of members present, and an enjoyable and profitable afternoon was spent, as four beautiful quilts were quilted for the foreign mission boxes.

The ladies of Group B, under the leadership of Mrs. W. H. Barnard, served tea to the entire organization. The W.M.S. is divided into three different groups and each group are doing all possible to raise money and to provide quilts and clothing for the mission boxes. Mrs. N. Jewison is the leader of group A; Mrs. W. Barnard, of group B; Mrs. R. Falls, of group C. The W. M.S. of Bailieboro, are a real live organization, and are continually doing great missionary work, both at home and for foreign lands.

Among those who were present at the quilting bee were, Mrs. R. Harper, Mrs. W. Bateson, Mrs. P. Barnard, Mrs. Edwin Dawson, Mrs. W. Bateman, Mrs. N. Thompson, Mrs. C. Dawson, Mrs. H. Barnard, Mrs. W. Dawson, Mrs. N. Jewison, Mrs. W. Barnard, Miss S. Dawson, Mrs. John Heaslip, Mrs. I. Dawson, Mrs. John White, Mrs. Jas. Byers, of Rochester, Mrs. Edmun Dawson, Mrs. W. Hibbard, Mrs. Eddy, of Niagara, U.S.A., Mrs. R. Falls, Miss M. Dawson, Mrs. W. Earle, Mrs. A. Cole, Mrs. W. Thompson, Miss B. Harmer, Erma Jewison, Dorothy Dawson, Audrey and Margaret Cole, Corona Handbridge, Hilda Thompson, Kenneth Dawson, Henry Jewison.

Mrs. Jas. Byers, of Rochester is the guest of Mrs. John White.

Miss Corona Handbridge is the guest of her grandmother, Mrs. W. Dawson.

Mr. Todd, teacher of the public school here, is attending the teachers' convention, at Cobourg.

Mr. H. Campbell has recently purchased a new sedan.

Mrs. Stenton and daughter, Lillian, of Chatham, are the guests of Mrs. Stenton's daughter, Mrs. Edgar Wood

A Perfect Meal for a Few Cents

SHREDDED WHEAT

with milk (or cream) and fruits

The Secrets Of Charm
By Lucrezia Bori

When you were a young child and played about indoors and out with your little friends, did not you often take a keen pleasure in outdoing your playmates in some feat that called for physical strength, or at least a certain skill and dexterity?

There is nothing more excellent to develop muscles and tone them properly, and it is a pity that most of us outgrow any desire to show our physical skill as we grow older. Stunts of this kind bring unused muscles into play and make us more eager to go on and perform other physical feats which are good for our development.

By this I do not mean to try and pic out unusually difficult exercises which try us unduly, for an exercise that may be easy for one person to perform, is difficult for another to do. The best we can do is to try exercise that will tax us too much, and in this way we build up our reserve energy.

Reserve energy, as you doubtless know, is a test of real strength. Many people can be well and happy when all goes smoothly and there is no undue call upon their physical strength. It is the person who can meet an illness or can nurse another's illness without going to pieces who comes out ahead in time of real stress.

Now, here is an exercise which is difficult to do, and which will undoubtedly take you some time to master perfectly. Do not overstrain the first time you try it. If you cannot do it perfectly at first, work up to it gradually. I like an exercise of this type occasionally, because the fact that it is not easy adds zest to the game.

The exercise is as follows:

Sit flat on the floor, with both your legs straight out in front of you.

This Exercise Will Make Your Arms Supple.

Have them far enough apart so you can place your hands on the floor between your legs. Let your palms point forward, your fingers going in the same direction as your legs.

Now, with your hands and the strength of your arms, try to raise yourself completely off the floor, so that no part of your hands rests on the floor.

Lower yourself slowly and repeat.

You will doubtless find, at first, that your hands give way under a strain. But they will gain strength with practice, and you will find that gradually they will become strong enough to sustain the weight of your body.

This exercise will be splendid work for your whole body, and your arms, in particular, will respond to the call for strength.

ON THEIR HONEYMOON IN CANADA

Above are shown Sir Ralph Mc-Kinnon Turner, baronet, and Lady Turner, who are in Canada on their honeymoon. Lady Turner was formerl. Miss Maryon Columbia Sanderson of Buffalo. She met Sir Ralph when he was engaged in literary work and became engaged to him before she learned that he was a British baronet. Photograph copy-right by Milne Studios, Limited.

Women's Lives

are relieved of a great hygienic handicap in this way

THERE is now a new way in woman's hygiene. A way scientific and exquisite that ends the uncertainty of old-time "sanitary pads."

You wear sheer frocks and gowns without a second thought, any time, anywhere. You meet every day, every business or social demand unhandicapped.

It is called "KOTEX." Eight in every 10 better-class women have adopted it.

Five times as absorbent as ordinary cotton pads, it banishes danger of mishaps.

Deodorizes, too. And thus ends ALL fear of offending.

Discards as easily as a piece of tissue. No laundry. No embarrassment.

You obtain it simply by saying "KOTEX." Women thus ask for it without hesitancy. Costs only a few cents at drug or department stores. Proves old ways a folly.

KOTEX

No laundry—discard like tissue

ONCE UPON A TIME — SNOW-WHITE AND ROSE-RED. I — by W. J. ENRIGHT.

TORONTO LADIES WON FAST GAME BY GOOD SCORE

Seventeen to Eleven Was Final Count in Exhibition Softball Match.

FAST RUNNERS

Visitors Ran Away From the Peterboro Girls in Relay Race

The Rani Ghar Grotto team of the Canadian Ladies 'A.C. came to Peterborough and defeated the Peterborough Ladies by the score of 17-11 in a good game of softball. The visitors also gave an exhibition of hurdling and running.

The somewhat involved name of the visitors is due to the fact that the players are members of the Canadian Ladies' A.C., and the team is backed by the Rani Ghar Grotto, a Masonic society. Included in the club are a number of the girls who represented Canada in the International Ladies' Games at Stamford Bridge during the past summer. Three of these ladies, Misses Grace and 'Tony' Conacher, and Miss Molly Trinnel, were on the team on Saturday. Misses Myrtle Cook and Kay Flanagan expected to be here but were unable to make the trip.

The game was won by superior hitting. The Peterborough girls were outhit 23 to 11, although a number of hits secured by the visitors went through short, where Misses Todd and Langton, both outfielders, were unable to successfully replace Miss Greenhalgh, who was sick. The local infielders were caught flat footed on a number of bunts, although Miss Vincent threw out seven visitors on taps to the box.

Miss Crews of the visitors and Miss Forsythe of the locals were the home run hitters of the day, while several others contributed extra base blows. Every girl of the visiting team secured at least one safety, except Miss Craindi, who batted only twice. Miss Evans of the Peterborough girls went hitless, although she came through with a sacrifice hit to score Miss Taylor and break a tie in the fourth.

In the field both teams were about even. The locals were rather outguessed, as the Toronto girls would lean on the pill when a bunt was expected and get safe on a little tap when the locals were playing deep.

At baserunning there was again little to choose. The visitors made more bases on their hits, but were left behind at stealing bases. They lost a run in one inning when Miss I. Hanley forgot to touch second on her way to score on Miss Trinnell's triple.

The game started as if it would be a walkover for the homesters. The visitors were held scoreless in the first while the home team piled up five runs. The locals kept the lead until the fourth, when it was tied at six all. In the last of the fourth Peterborough went ahead for the last time, scoring a run. In the fifth the visitors forged ahead, and retained a lead of at least two runs all the rest of the game. In the sixth they counted five, and when this lead was threatened, being reduced to three runs in the eighth, they went out in the ninth and scored four, while their opponents were able to secure only two, a homer by Miss Forsythe, with Miss Mortimer on base, counting the pair.

Toronto	AB	R	H	PO	A	E
T. Conacher, 3b	6	1	3	0	2	0
S. Craindi, 2b	2	0	0	0	0	0
N. Crews, 2b	4	2	2	3	1	1
I. Hanley, ss	6	2	4	2	2	1
M. Trinnell, lf	6	1	1	1	0	0
J. Allen, cf	6	4	5	1	0	1
G. Conacher, p	6	3	2	3	4	0
E. Moffatt, c	6	2	2	6	4	0
M. Honsberger, rf	5	1	2	0	0	0
E. Hanley, 1b	5	1	2	11	0	3
	52	17	23	27	13	5

Peterboro	AB	R	H	PO	A	E
C. Taylor, 1b	4	2	1	10	0	1
A. Evans, 2b	4	1	0	3	0	2
D. White, 3b	5	1	1	3	0	1
D. Mortimer, c	5	3	2	7	0	0
U. Forsythe, rf	5	1	2	1	0	0
M. Vincent, p	5	1	1	0	7	0
C. Connors, cf	5	1	1	0	0	1
E. Greenhalgh	1	0	0	0	0	0
V. Langton, lf, ss	5	0	2	1	1	1
M. Todd, ss, lf	4	1	1	2	4	1
	41	11	11	27	12	7

Summary—Two base hits—I. Hanley, J. Allen, D. Mortimer. three base hits—M. Trinnell, C. Taylor. Home runs—N. Crews, U. Forsythe. Sacrifice hits—A. Evans, E. Hanley. Stolen bases—V. Langton 2, G. Conacher, E. Moffatt, E. Hanley, C. Taylor, A. Evans, D. Mortimer, M. Vincent, M. Todd. Struck out—by Miss Conacher 9, by Miss Vincent 7. Bases on balls—off Miss Conacher 2, off Miss Vincent 1. Wild pitches—Miss Conacher 3, Miss Vincent 1. Passed balls—Miss Moffatt 1, Miss Mortimer 1. Left on bases—Toronto 10, Peterborough 6. Umpires—E. LeBarr at the plate, J. Coursey on bases.

After the game Miss Grace Conacher gave an exhibition of hurdling. She cleared the sticks gracefully and made good time at the hundred yards. A team composed of Misses Grace and Tony Conacher, Miss Moffatt, and Miss Trinnell beat a team made up of Misses Taylor, Todd, Mortimer and Langton of the Peterborough team without any difficulty. It had been intended to have an exhibition of throwing the javeline and discus but the visitors failed to bring either of these articles and neither was to be had in Peterborough.

The visitors were late in arriving. One car had trouble on the road and then they tried to make up lost time and they were stopped a highway traffic officer.

After the day's exercises the visitors did justice to a supper provided for them in Hopper's grill room. They were officially welcomed to the city by Mayor Turner, who in an apt speech referred to the benefit to be derived from sports in building up body and character. His Worship congratulated the girls who were overseas on the showing which they had made against competitors from all over Europe. Miss Kay of Toronto, and Messrs. Nelson, Pilling and Cotton of the local club also spoke. J. O'Brien was chairman.

BRANTFORD BEHEMOTHS BENT TO BEAT BOBBIES

The Brantford Fire Department team which beat the Toronto Police Force team in the final at the Exhibition games.

RECORD OF WORLD'S SERIES CONTENTIONS

The so-called world's series for the baseball championship series beginning in the year 1884, when three games were played between Providence, the National League pennant winner, and the Metropolitans of New York, who had won the American Association championship. Providence won all three of the games. The post-season series between the winners in the National League and the American Association continued until 1890. In 1894 a new series was inaugurated between the first and second teams of the National League for a cup presented by W. C. Temple of Pittsburgh.

The present world's championship series between the pennant winners in the National and American leagues dates from 1903, when the Pittsburgh Nationals were beaten by the Boston Americans. The following year the New York Nationals declined to play Boston, but in 1905 the series was resumed and has ever since been played without interruption. The winners of the various series follow:

YEAR	WINNER	LEAGUE	LOSER	LEAGUE	GAMES
1884	Providence	National	Metropolitans	A. A.	3—0
1885	Chicago	National	St. Louis	A. A.	*3—3
1886	St. Louis	A. A.	Chicago	National	4—2
1887	Detroit	National	St. Louis	A. A.	10—4
1888	New York	National	St. Louis	A. A.	6—5
1889	New York	National	Brooklyn	A. A.	*3—3
1890	Brooklyn	National	Louisville	A. A.	*3—3
1903	Boston	American	Pittsburgh	National	5—3
1905	New York	National	Philadelphia	American	4—1
1906	Chicago	American	Chicago	National	4—3
1907	Chicago	National	Detroit	American	*4—0
1908	Chicago	National	Detroit	American	4—1
1909	Pittsburgh	National	Detroit	American	4—3
1910	Philadelphia	American	Chicago	National	4—1
1911	Philadelphia	American	New York	National	4—2
1912	Boston	American	New York	National	*4—3
1913	Philadelphia	American	New York	National	4—1
1914	Boston	National	Philadelphia	American	4—1
1915	Boston	American	Philadelphia	National	4—1
1916	Boston	American	Brooklyn	National	4—1
1917	Chicago	American	New York	National	4—2
1918	Boston	American	Chicago	National	4—2
1919	Cincinnati	National	Chicago	American	5—3
1920	Cleveland	American	Brooklyn	National	5—2
1921	New York	National	New York	American	5—3
1922	New York	National	New York	American	*4—0
1923	New York	American	New York	National	4—2
1924	Washington	American	New York	National	4—3

*One game a tie.

BASEBALL STANDING

AMERICAN LEAGUE

CHICAGO, Oct. 5—Official final standing of the American League:

	Won	Lost	P.C.
Washington	96	55	.636
Philadelphia	88	64	.579
St. Louis	83	70	.544
Detroit	80	74	.520
Chicago	79	75	.507
Cleveland	70	84	.455
New York	69	85	.448
Boston	47	105	.309

Postponed Games

National League—Philadelphia at New York, rain. Boston at Brooklyn, rain.

American League—Philadelphia at Washington, rain.

Only four games, including double header, scheduled.

SATURDAY BASEBALL SCORES

AMERICAN—

Philadelphia .. .. .. 103101002—8 19 1
New York .. .. .. 014020002—9 11 0
Willis, Quinn, Perkins; Johnson and Bengough.

Cleveland .. .. .. 000020000—2 7 0
Chicago .. .. .. 10004202x—9 13 0
L[illegible]ser, Miller and Myatt; Lyons, Schalk and Crouse.

NATIONAL—

1st game:
New York .. .. .. 000100000—1 4 2
Philadelphia .. .. .. 30013010x—8 10 0
Barnes and Snyder; Carlson and Wilson.

2nd game:
New York .. .. .. 000000000—0 9 1
Philadelphia .. .. .. 02100000x—3 5 1
Fitzsimmons and McMullen; Ulrich and Henline.

Boston .. .. .. 000000020—2 10 0
Brooklyn .. .. .. 000100001—2 10 1
Cooney and O'Neil; Petty and Hargraves.

St. Louis .. .. .. 010000020—3 7 1
Chicago .. .. .. 20001400x—7 10 2
Clough, Paulson and Warwick, Blake and Gonzales.

FIRPO COMING BACK.

BUENOS AIRES, Oct. 5—(Canadian Press)—Luis Angel Firpo announced on Saturday that he would return to the ring. He hopes to meet the winner of the Spalla-Paulino bout for the championship of Europe, and eventually to get a return match with Jack Dempsey.

Yankee First Baseman Won Latest Style Golf Match

NEW YORK, Oct. 5 — Armed with the appurtenances of their chosen sports, a golfer, a ball player, an archer and a surf fisherman played nine holes of "golf" at the Bellecliaire Golf and Country Club, Bayside, Long Island, and the ball player, Lou Gehrig, Yankee first-baseman, won.

He finished one stroke ahead of Leo Diegel, Canadian open golf champion, and Dr. Paul W. Crouse, archery champion. Edwin F. Harkins, Elizabeth, N.J., surf fisherman, was eleven "strokes" behind the winner.

Gehrig, throwing a baseball around the course, was required to hit a yard-wide tub to hole out. Dr. Crouse had to hit the bull's eye of a target at each hole, and Harkins was required to cast into a 36-inch hoop.

Tigers Open Rugby Season With Win Over Argonauts

HAMILTON, Oct. 4. Canadian Press. — In a close but loosely played game Hamilton Tigers opened the Interprovincial Rugby season here yesterday with a victory over the Toronto Argonauts. The score was 14-11. Mild weather, a light wind and a fast field made the day ideal for Rugby and attracted a big crowd from both cities.

FLYING START.

Ottawa Senators Register a Fine Win in Opening Rugby Game.

OTTAWA, Ont., Oct. 4 (Canadian Press)—Ottawa Senators got away to a flying start in the interprovincial Rugby Union schedule, when they won their opening game against M.A.A.A. here yesterday by the decisive score of 17 to 1. While the score shows a vast difference between the two teams, it was not so marked in the actual play. The locals pulled away in the last period to win away off, and the team as a whole seemed to improve as the game progressed, but for three periods it was an even battle with Ottawa being favored with the only break of the game which resulted in a touchdown for them.

Before the war, football was almost unknown in Spain. The recent progress of the sport in the land of the Dons is illustrated by the fact that a Madrid football club is now touring England and holding its own against Britain's best.

The 1925 baseball season appears to have produced a new "miracle man" in the person of "Dutch" Wetzel, who piloted Topeka to the Western League pennant. When Wetzel took charge of the Senators only a month or so before the season closed, they were in last place.

DELORO LOST IN O.B.A.A. REPLAY

Ottawa St. Anthony's Won Sudden Death Game in Kingston—To Meet Goodyear

DELORO, October 5—In a sudden death game to decide the championship of Eastern Ontario in the Intermediate series of the O.B.A.A., Ottawa St. Anthony's defeated Deloro 6-4. The game was played in Kingston at the Cricket Field. The diamond was inches deep in mud, despite the use of saw dust, from an all night rain and a heavy downpour for an hour preceding the game.

Both teams were defeated by Brockville in the playoffs but when the Island City team was suspended the two teams were ordered to play a sudden death game for the right to replace Brockville in the finals against Goodyears of Toronto.

1st Innings

Ottawa—Rothwell grounded to Schultz. Ada made a wonderful catch of Rockburn's long drive, grounder with ease. 0 runs, 0 hits, 0 errors.

Deloro—Ada grounded to Chartrand. Schultz walked. Johnston struck out. Boudreau forced Schultz at second. 0 runs, 0 hits, 0 errors.

2nd Innings

Ottawa—Stars flied to Hughes. Gouthier singled to centre. Chartrand doubled to right scoring Gouthier from 1st. Going bunted but was thrown out at 1st, Chartrand going to 3rd on the sacrifice. Riopelli grounded to Leal. 1 run, 2 hits, 0 errors.

Deloro — Regan sent an easy grounder to 2nd. Quinn got a single threw 2nd. Riopelli dropped Hughes' fly but threw Quinn out at 2nd. Gouthier made a sensational catch of Brown's terrific drive to right centre. 0 runs, 1 hit, 0 errors.

3rd Innings

Ottawa—McCluskey fanned Rothwell went out by the same route. Hughes knocked down Rockwell's fast grounder to end the inning. 0 runs, 0 hits, 0 errors.

Deloro—Leal got two bases on Riopelli's misjudge in left field. Ada hit to 3rd and Stars dropped the throw at 1st, Leal going to 3rd and Ada to 2nd. Schultz flied to right field but as the result of poor coaching no runs were scored. Johnston grounded to 3rd but Leal was touched out at the plate. Boudreau struck out. 0 runs, 1 hit, 1 error.

4th Innings

Ottawa—Oakley grounded to Leal. Stars was hit by a pitched ball. Stars forced at second by Gouthier. Chartrand hit to right field, Gouthier going to 3rd. Going walked, filling the bases. Riopelli thrown out at 1st. 0 runs, 1 hit, 0 errors.

Deloro — Regan walked but was forced out when Quinn's fly was dropped by McCluskey. Hughes hit to short stop who threw wild to catch Quinn at 2nd. Quinn went to 3rd and Hughes to 2nd. Brown singled over and scoring Quinn and Hughes. Brown was caught stealing at 2nd. Leal grounded to 3rd. 2 runs, 1 hit, 1 error.

5th Innings

Ottawa—McCluskey doubled over Brown's head in left field. Rothwell flied to Hughes. McCluskey went to 3rd on Quinn's attempt to catch him sleeping at 2nd, the ball going to centre field. Rockburn singled through short stop, scoring McCluskey. Oakley struck out. Stars grounded to Johnston. 1 run, 2 hits, 1 error.

Deloro — Shay's foul fly was caught by the catcher. Schultz singled over 1st but was caught stealing. Johnston struck out. 0 runs, 1 hit, 0 errors.

Sixth Innings

OTTAWA.—Gouthier singled to right field, but was forced at 2nd by Chartrand, who went to 2nd on Johnston's overthrow at 1st. Going was thrown out at 1st, Chartrand going to 3rd on the play. Riopelli walked. Regan threw out McCluskey.—0, 1, 0.

DELORO — Boudreau grounded to 1st. Regan beat out Rothwell's throw, but was forced at 2nd by Quinn. Quinn stole 2nd and went home on Hughes' single through 3rd. Hughes went to 2nd on Brown's grounder to Chartrand, but was caught between 2nd and 3rd after the 1st baseman dropped the throw.—1 run, 2 hits, 1 error.

Seventh Innings

OTTAWA. — Rothwell walked, stole 2nd. Rockburn singled to right field. Rothwell going to 3rd. Rockburn stole 2nd. Oakley flied to Boudreau, but Rothwell was safe at home when Quinn dropped the throw; Stars flied to Boudreau; Gauthier fanned.—1 run, 1 hit, 1 error.

DELORO — Seal singled; Shea struck out. Seal went to 2nd on Schulez's grounder. Johnston grounded out.—No runs, 1 hit, no errors.

8th Innings.

OTTAWA.—Shea made a one-handed stop of Chartrand's terrific liner. Going walked; Riopelli sacrificed him to 2nd. McCluskey flied out.—No runs, no hits, no errors.

DELORO — Boudreau was safe when Stars dropped Rockburn's throw. Regan hit through 2nd; Quinn forced Boudreau at 3rd. Hughes struck out. Brown doubled to right field, scoring Regan. Brown was caught between 2nd and 3rd.—1 run, 2 hits, 1 error.

Ninth Innings

OTTAWA.—Rothwell doubled to left field. Rockburn walked; Oakley flied to Hughes. Stars walked, filling the bases; Gouthier flied to centre; Rothwell scoring. Rockburn went to third. Regan overthrew 2nd, trying to get Stars. Rockburn scoring, when Quinn dropped Boudrean's throw. Stars scored on Chartrand's single. Going grounded to Seal.—3 runs, 2 hits, 2 errors.

DELORO — Seal grounded out. Shea struck out. Schultz field out.—No runs, no hits, no errors.

Line Up.

Ottawa—Rothwell, 3b; Rockburn 2nd; Chouinard, c; Oakley c; Stars 1b; Gouthier, cf; Chartrand, p; Going, rf; Riopelli, lf; McClusky, ss.

Deloro.—Ada, cf; Schultz, 2b; Johnston, ss; Boudreau, rf; Regan, 3b; Pr[illegible]n c; Hughes, 1b; Brown, lf; Seal, p.

Score by innings:

Ottawa.. .. .. .. 010010103—6 9 4
Deloro.. .. .. .. 000201010—4 9 5

WORLD'S SERIES ARRANGEMENTS

Games Will Be Played From October 7th Till 13th.

RECEIPTS DIVISION.

Rigler and McComick, National League, Moriarity and Owens, American, Will Umpire

NEW YORK, Oct. 5 (Canadian Press)—Salient facts and figures in relation to the 1925 world's series follow:

Contending teams — Washington (American League and World's Champions) and Pittsburgh (National League Champions).

Schedule — October 7-8, Forbes Field, Pittsburgh; October 9-10 and 11, Griffith Stadium, Washington; October 12-13, Forbes Field, Pittsburgh. In case of postponement, game for that day will be played in the same city the following day.

Capacity of fields—Forbes Field, 40,000; Griffith Stadium, [illegible].

Prices—Ranging from $1.10 for bleachers to $6.60 for box seats.

Teams Managers—Stanley Harris, Washington; William McKechnie, Pittsburgh.

Division of receipts—Fifteen per cent of gross to advisory council; 60 per cent of first four games to players (60 per cent of this to contending players on 60-40 basis—remainder to be divided among players of first division teams in each league). Remainder of gross to clubs which turn over 50 per cent of their share to leagues for distribution among the other clubs.

Umpires—Rigler and McCormick, National League; Moriarity and Owens, American League.

Time of games — Two o'clock, Eastern Standard time, both cities.

You will find many things you thought you couldn't afford in the Classified Ads. of the Examiner.

CAN. PACKING WON BRADBURN SOCCER CUP TIE

Both Goalkeepers Gave a Very Clever Exhibition in Goal.

SCORE 2 TO 1

Mitchell and James Scored for the Winners—Ward for De Laval.

Ideal weather prevailed on Saturday afternoon for the Bradburn Soccer Cup game that took place on King Edward Park before a good crowd of spectators, when the C.P.C. won by two goals to one in a real cup-tie match. Both goal-keepers gave a clever exhibition, and the winners got the breaks.

Opening Fast.

There was no advantage in winning the toss, but Cross broke away on the right, to make Frick save in the opening minutes. Dyer relieved the pressure to give Lindsay the opportunity to beat along the line and Ward sending pass from close range. The centre-forwards harrassed the defence of each team time and again, but they never faltered against the desperate attacks that were made on the citadels of Frick and Montgomery.

Montgomery Brilliant.

On mid-field play, Ward gained possession to carry the ball into C.P.C. territory, where Evans beat through the defence, then slipped across to Hanson, who let drive like a rocket into goal, but the outstretched arm of the C.P.C. custodian diverted the sphere past for an unsuccessful corner-kick that Carmichael transferred to his left wing. The De Laval prevented anything happening, but Foster made up for his previous poor shooting, a few minutes later, when he went inside the defence to gain a flag-kick that was sent past. A clear opening at last let Lindsay cut in on goal and with nobody but the goal-keeper in front of him to defeat, he missed the upright by inches. Three time in succession he repeated the same performance.

Fricked Picked Them Up.

A counter attack that prevailed for a long period by the C.P.C. let Mitchell have an opening, but he was a little bit of the "bull," the ball being picked up by De Laval goal keeper in masterly fashion when in dangerous positions as the attacking forwards rushed in. These tactics were prominent until Abraham initiated a piece of strategy against the stalwart defence he opposed. He dribbled past three men in succession, then picked the far corner of the goal, but the goal-keeper nullified his success. A break away by the C.P.C. forwards was stopped by the announcement of half-time. No scoring.

HALF TIME

When the teams lined up again in the second half, they faced off as in the first portion. The opening brush favored the De Laval, but a foul decision against them let Halliday send up to mid-field. Buchan trapped nicely, to send James away with the ball, the De Laval defence closed in upon him to prevent possessor having a free shot. They relieved the pressure when Evans broke through the half-backs, to test his opponent goal keeper, who deserved a better reward of his splendid effort.

C.P.C. half backs now dominated the situation with their anticipation of play, which proved deteriorating to De Laval forwards. They broke up quickly the attacks, then fed their forwards likewise.

Mitchell Opened Scoring.

On this movement, Cross was the fortunate player to put the spectacular bit into the tussle when he slashed the sphere across the goal. Hensby covered James but Dyer failed to prevent the centre-forward beating De Laval custodian when he connected with a left footer a few yards out, after eight minutes play.

Encouraged by their success, the C.P.C. controlled the play to their advantage, but this brought out an excellent defence during the seige. No matter what they initiated, the De Laval responded with just as good visits upon goal. After Frick had repelled shots by Buchan and Foster, it was noticeable that Dyer was trying to play the one-back game that was successful for a while but it proved disastrous later on.

James' Spectacular Goal.

On a visit to C.P.C. goal, Halliday frustrated a dangerous attack and punted over the heads of the opposing full backs, who were down at the half field line. They reverted back to clear, but they were bewildered when James gained possession on the run while the defence was helpless. Frick awaited the outcome very coolly but the C.P.C. inside forward made no mistake with his parting shot. The De Laval custodian spread both legs across the goal in his endeavor to save the situation, but the ball rolled through a few inches past his foot. It was nice football in every participator's part. This sudden reverse made the losers wake up and they did, without doubt, when they repeated the same tactics as the successful goal-getters. Clever combination between the De Laval forwards upset the opposing defence for a while, but the ball never would go past Montgomery, who was giving a clever exhibition of goal keeping. Truth to tell, mostly everybody conceded him best all the way when Hanson's corner kick hit the side of the cross bar to be returned against the upright, just as Carmichael's timely foot cleared to touch. A little later, a pass from Evans went across the goal mouth looking for a leg to convert, but it struck Grant's in transit, to be diverted to the other end where both Buchan and Foster had Frick making all kinds of brilliant saves, and fruitless flag kicks.

Scored From Penalty.

Three times, Evans on a solo run made play interesting in C.P.C. goal area that ultimately awarded De Laval a penalty which Ward sent inside the uprights for a counter. The remaining fifteen minutes were the best of the whole tussle, because the Black and Yellow stripe sweater boys delivered a bombardment that C.P.C. retaliated with greater vim. There was no further scoring in a well contested game.

C.P.C., 2; De Laval, 1.

Goal scorers—Mitchell and James for C.P.C.; Ward for De Laval.

The Teams.

De Laval—Frick, goal; Dyer and Hensby, backs; Smith, Ward and Harvey, half backs; Lindsa, Jones, Evans, Abraham and Hanson, forwards.

C.P.C.—Montgomery, goal; Grant and Halliday, backs; J. Montgomery, Buchan and Carmichael, half backs; Cross, James, Mitchell, Billingsley and Foster, forwards.

Referee—George Blowers.

BALTIMORE WIN OVER LOULSVILLE

Clubs Now Tied With Two Games Won and Two Lost.

THOMAS ACTIVE.

LOUISVILLE, Ky., Canadian Press. — Baltimore won the fourth game of the junior world's series with Louisville on Saturday 7 to 5, and tied the American Association Club with two games won and two lost.

Ogden failed in his second attempt to subdue the Colonels, but Thomas stepped to the box at the start of the fourth inning and stopped the Louisville sluggers in their tracks. He gave up three hits, two in the ninth counting for one run, and fanned seven men, five of them in a row in the fourth and fifth innings.

Three Louisville pitchers toiled against the International Leaguers, but Tincup was the victim in one of the big inning which gave the Birds five runs. Score:

Baltimore .. .. .. 100500001—7 14 1
Louisville .. .. .. 103000001—5 10 2
Ogden, Thomas and McKee; Tincup, Cullop, Deberry and Meyer.

SATURDAY'S GAME:

Baltimore .. .. .. 240050000—11 14 1
Louisville .. .. .. 111001200— 6 15 3
Earnshaw and McKee, Holley, Wilkinson, Dawson, Koop and Meyer.

Bowling

Y. M. C. A. LEAGUE

Teachers 3. George St. 0.

To win, Teachers turned in 3 nice games, one of which totaled 1013. Henry high 3, with 678; Graham high single, 288.

Teachers—				
Richardson	206	230	162	598
Henry	265	182	231	678
Browne	134	168	125	427
Smith	271	199	138	608
Graham	137	195	288	620
	1013	974	944	2931

George St.				
Nel. Routly	172	175	128	475
Outram	110	144	157	411
Pratt	140	159	175	474
Robertson	238	154	157	549
Norm. Routly	143	195	153	491
	803	827	770	2400

LADIES' LEAGUE— Y. M. C. A.

Swallows 2—Robins 1.

Miss Moore of Swallows rolled a nice high single of 197.

Swallows			
Miss Bennett	130	120	62
" Moore	197	120	70
" Ingram	100	114	71
" Batten	108	.....	.....
" Elliott	46	.....	.....
" A. Davidson	.....	114	133
" G. Nichols	.....	55	67
	581	523	403

Robins			
Miss Lancaster	99	.....	10
" Curtis	101	.....	70
" Clysdale	121	94	135
" Thompson	55	.....	.....
" G. Collins	102	.....	.....
" E. Destin	.....	126	130
" G. Graham	.....	77	.....
" Squire	.....	109	.....
" Smith	.....	113	133
	478	519	589

Canaries 2—Thrushes 1.

Thrushes			
Miss Evans	85	145	106
" Latimer	21	.....	60
" Aikin	32	59	.....
" Lees	30	60	101
" Stanton	178	171	154
" G. Coon	.....	101	104
	346	536	520

Canaries			
Miss G. Kirn	127	136	146
" D. Collins	94	.....	.....
" Hall	165	.....	.....
" Nelson	108	.....	75
" Rae	158	136	101
" Doughty	.....	83	120
" Pammett	.....	70	.....
" Johnston	.....	150	72
	652	575	514

LADIES' MERCANTILE LEAGUE Y. M. C. A.

Eries 3 Hurons 0

Miss Shaughnessy	120	78	142
" Smith	125	79	.....
" Pearson	107	.....	101
" Forster	72	.....	.....
" Edgerton	.....	54	.....
" Raley	.....	75	109
" Hanna	.....	.....	106
	424	286	458

Eries			
Miss A. Sloan	53	.....	106
" G. Gallop	83	167	120
" E. Sloan	138	140	121
" F. Giroux	67	.....	118
" Rinnoe	.....	79	.....
" Kirn	.....	163	.....
	341	549	465

U. S. FISHERMEN SEND CHALLENGE TO HALIFAX BOAT

Telegram Despatched on Learning No Canadian Entry in International Contest

NO RACE LAST YEAR

GLOUCESTER, Mass., Oct. 5 (Canadian Press) — The United States fishermen's race committee has voted unanimously to send a challenge to Halifax for an international race this fall. This action followed receipt of a letter early last week from the owners of the schooner Columbia saying they were ready to meet a Canadian vessel either here or off Halifax.

A telegram sent last night to the Halifax race committee read in part:

"Advices received from Halifax race committee lead to the belief that a Canadian entry cannot be expected for the international fishermen's race due to be sailed off Gloucester this year, and such being the case the American fishermen's race committee unanimously voted to challenge the winner of the Canadian fishermens race.

"The committee would much prefer that such a contest be held off Gloucester, but if your committee finds this impossible we are in favor of a race to be sailed off Halifax."

The international fishermen's trophy has been held by the donor in Halifax since the calling off of the 1923 competition after a dispute over the legality of one of the races. There was no race last year.

TIGERS WIN TWO

CHICAGO, Oct. 5. — Canadian Press. — The White Sox closed the American League season in Chicago on Saturday, by defeating Cleveland, 10 to 8, and making a clean sweep of the three game series. Mostil, by stealing a base, finished the season as the league's leading base-stealer with 42 thefts. Score:

Cleveland .. .. .. 111000320— 8 17 1
Chicago .. .. .. 10201033x—10 12 1
Bense, Buckeye, Speece and Myatt. Faber, Kerr, Connally and Schalk, Grabowski.

LOST DOUBLE HEADER.

ST. LOUIS, Mo., Oct. 8. Canadian Press. — St. Louis won up its 1925 American League season on Saturday by losing a double header to Detroit. The scores were 10 to 4 and 11 to 6. A terrific barrage of 21 base hits including two homers, gave the Tigers their first victory, while Brownie errors paved the way for the second. Scores:

First game:
Detroit .. .. .. 107000011—10 21 0
St. Louis .. .. .. 031000000— 4 5 2
Holloway and Bassler; Vangilder, Wingard and Hargrave.

Second game:
Detroit .. .. .. 20432000—11 11 2
St. Louis .. .. .. 12110010— 6 9 5
(Called end of 8th, darkness.)
Cobb, Stoner, Carroll and Woodall, Sisler, Stauffer, Falk and Dixon.

CINCINNATI, Ohio, October 4.—Canadian Press. — Pittsburgh won 4 to 2 and lost 4 to 1 in the last games of the season with the Reds to-day. The champions hit Marvin Goodwin in the first game and gathered 14 hits while the Reds also hit Kremer and Morrison hard but failed to take advantage of their opportunities. Scores:

First game:
Pittsburgh .. .. .. 000102001—4 14 2
Cincinnati .. .. .. 100000010—2 10 0
Kremer, Morrison and E. Smith, Gooch; Goodwin and Krueger.

Second game:
Pittsburgh .. .. .. 010000000—1 7 1
Cincinnati .. .. .. 01001020x—4 10 1
Culloton, Oldham and Spencer; Donohue and Hargrave.

CHICAGO, Oct. 4. — Canadian Press. — St. Louis defeated Chicago in the final game of the season today, sending the Cubs to last place in the league standing. The score was 7 to 5. The score:

St. Louis .. .. .. 000313000—7 10 0
Chicago .. .. .. 000230000—5 6 2
Sherdel and O'Farrell, Jones, Kaufmann and Hartnett.

CAVAN PERSONALS.

CAVAN, Sept. 29.—Mr. and Mrs. D. J. Hunter motored to Lindsay on Saturday and attended the fair.

Mr. Jas. Paul was at Lindsay during the entire fair time and occupied his old position—calling the different classes and races.

Mr. and Mrs. A. Tinney attended Lindsay Fair on Saturday.

Miss Alma Perrin, Lindsay, came home on Wednesday on account of the death of her grandmother, Mrs. Perrin, South Monaghan.

Mrs. Perrin had resided in Cavan for several years with her son, Mr. J. W. Perrin. She was buried from the residence of her son, John Perrin, South Monaghan, on Thursday afternoon. Interment took place in the Little Lake Ce[illegible].

[illegible] Matchett and Mr. J. Swain attended Lindsay Fair on Friday. While there Mr. Swain received a hurried phone call that his house was on fire. However, before he reached home the fire had been checked and the buildings suffered only slight injury.

Mrs. Reynolds, nurse, had her tonsils removed at Dr. Turner's Hospital last week and is recuperating nicely.

Mr. L. Hutchison was a visitor at Lindsay for a few days this week.

Mrs. Ida Keegan is visiting her sister, Mrs. Coulter, Lindsay.

The Ladies' Aid of Cavan United Church will meet at the home of Mrs. Archie Kennedy on Thursday afternoon, October 8, instead of the first.

Mr. George Wetherilt, Toronto, has been the guest of his aunt, Mrs. R. Matchett, for the past week.

Mrs. Howell, Montreal, is the guest of her brother, Mr. J. W. and Mrs. Perrin.

BUY A SCRIP BOOK—THEY ARE CONVENIENT AND SAVE YOU MONEY. 10 Book 8—5 Book 4

LOST!

A man's honor,
A town's trust,
A girl's love.

Thomas Meighan

With Virginia Valli in

"The Man Who Found Himself"

Coming Thurs. JOHNNY HINES in The Live Wire

ADDED ATTRACTIONS Harry Langdon in "Boobs in the Woods"

Bri.—Can.—News—Review

TO-DAY--TUES--WED.

EPIC Entertainment

The matter in this column has been supplied by the Conservative Publicity Committee in this campaign.

Notes from Mr. Peck's Committee Rooms

WHAT A LOW TARIFF OR NO TARIFF WILL ACCOMPLISH

A Side Light on England's Unemployment.

The attention of those who advocate letting our tariff on industrial productions remain as it is, might digest the following statements made by a man who comes from the famous Black Shires of England, the one time home of the iron and steel industries. The lesson to us is obvious, and every supporter of Mr. King and Mr. Gordon will do well to ponder, before he casts his vote in support of either, or both.

Speaking at the Liberal-Conservative rally on Saturday night, Mr. Frank Millard, in part, said that he was an Englishman, born and bred in Staffordshire. He had experience both in the Home Country and Canada. Left England fifteen years ago. In Darlington, the firm he was employed with closed its doors because of the outside and excessive competition of countries paying poor wages and working long hours and underselling the home-made product. The goods turned out were nuts and bolts.

The Swedish and German manufacturers were able, owing to conditions in those countries to lay down at Darlington, immense quantities of these products for very much less than they could be produced in England. All efforts were made to meet this competition and hold the home market, and the trade in foreign exports previously held, but nothing availed. He had passed the factory, after it had closed, and saw hundreds of tons of nuts and bolts, shipped in boxes, received at the factory, and re-packed and shipped out by the firm in boxes carrying its brands, with only two or three men employed for the purpose, where hundreds had previously been in service. The firm able to import these goods and re-sell cheaper than they could make them.

Hundreds of men worked for some years on three days a week, and even that short time employment ceased eventually. He was one of these men, and he got out and came to Canada, where there was some protection for the businesses. In 1906, nearly 20 years ago, the crippling of England's iron industries began. The Kruppe, in Germany received orders from England for thousands of tons of billets and bars, for railway supplies, and the factories making such products closed down or worked only part time. Rolling mills were idle, smelters blown out and cold, collieries discharged men for want of orders for coal, and very serious unemployment. This is what Free Trade has done for the Black County of Staffordshire.

Canada was the finest country in the world, if properly governed. This, Mr. King was not doing, and Mr. Gordon was helping Mr. King. The working men would be poorly advised to help continue a state of affairs that meant low wages, crippling competition and unemployment. His father had been employed in the Staffordshire works for 47 years, and when a man of 70 years, found his employment gone and was now sweeping out places as a janitor, rather than take the dole.

His advice to working men was to help put on a reasonable protection, employ the people, pay the wages and do it all at home. Don't send your money out of the country. Every workingman should, in his own interests, vote for Mr. Peck.

Read What a Life-long Liberal says.

The President of the Garment Manufacturers Association of Canada, Mr. R. P. Sparks, of Ottawa, a life-long liberal, writes to the press, discussing the policy of Mr. King. He says, "I have reached the conclusion that the whole industrial future of Canada is threatened by the return of the King government, and though I have always been associated with the Liberal Party, I propose to take as active a part as I can in the defeat of the present administration."

After discussing the causes he affirms that so strong is the local competition, so energetic the work to gain orders, so little the opportunity to reduce working costs, that even a small lowering of the tariff would be disastrous. He then adds, "The only other alternative would be a general reduction in wages, which, for the same class of work, are from two to four times as high as in the European countries from which a flood of merchandise is now pouring into Canada. There had been reductions in wages in the garment industry in the last three years, but a point had been reached below which wages could not be and should not be reduced, and maintain a standard of living to which Canadian workers were entitled."

WORKERS—You see what is ahead of you if the King Government is retained in power. And Mr. Gordon proposes to do all he can to keep the King government where it is, or better its numerical standing in parliament.

Notes from The Saturday Night Rally.

Referring to claims put forward that so many things would be done in the interest of the returned soldier, and which left, by implication, the impression that Mr. Peck was silent on this matter, Mr. Peck said:—

"He had spoken of his interest in the affairs and the condition of the working man. All his life he had been a friend, and aided in the betterment of those who worked for a living, as all men should honestly do.

"Ten years ago we had a notable class of workmen, in thousands, who went out to work for their country and gave all they could give, even their lives, for the British flag. Those who returned are entitled to our best consideration. He had amongst his supporters many of these veterans. He could assure those veterans that their interests were his, and he, if elected, would carefully look after their interests, but in voting they should carefully consider what is in the best interests of the country. Mr. Gordon has been making special appeals to ex-soldiers. It is open to any man to do so. The appeal he (Mr. Peck) would make, was that the ex-soldier, now back in civil life, and a part of our industrial population, should view the conditions of his employment and consider if going on in the way we have been doing has brought in the last few years to him, the best of conditions, and permanent employment, and he would realize that things are not satisfactory. If the returned man had claims that were tenable, as his representative such might confidently be left in his hands to look after, confident that the same Mr. Peck, who had been in association with the people of this city for the last sixty years, would not be unmindful."

Mr. Melton, of the Canadian Woollens Company, spoke of conditions in the textile industries, locally and in the province. So long as the idea prevailed, as inculcated by the King government, that it did not pay to make anything that could be bought cheaper from abroad, just so long would our woollen industries languish. It was a real fight to maintain business. Conditions of employment were bad, in many lines of trade, and would be much worse if men, despairing of getting work at home, moved across the lines. The ravages caused by the policies of the King government were apparent in the woollen business. People are buying and using imported fabrics coming from countries where wages are low, hours long, and living conditions insufficient. The claims of the industries for protection should not be ignored. Protection would infallibly be the means of increasing wages, and in turn, men and women, earning, would have money to expend on living necessaries and comforts. All would be benefited.

Here is something for Mr. Gordon to consider, and in the unemployment arena. Mr. Bradburn, speaking at the Saturday night rally, said that the day before, Auctioneer Hancock had offered for sale and disposed of the household effects of four families, the heads of which had gotten tired of little or no employment in Peterborough, and gone across the border. Four families in one week. Consider what this drain really meant.

And Auctioneer Hancock at once said that the same thing came along, week after week.

1d-81-2343

O.B.A.A. FINALS ARE THIS WEEK

Niagara Falls and Kingston, Ottawa and Goodyears, Are Rival Teams.

MIDGET GAMES, TOO

TORONTO, Oct. 5 (Canadian Press).—The dates for the finals in the O.B.A.A. were announced last night as follows:

Senior.

Niagara Falls at Kingston, Wednesday. Kingston at Niagara Falls, Saturday.

Intermediate.

St. Anthony's, Ottawa, at Goodyear, Wednesday. Gooryear at St. Anthony's, Ottawa, Saturday.

Midget.

Ottawa vs. Guelph to be decided today.

RUGBY

TORONTO, October 5. — Canadian Press. — The Rugby games played on Saturday, resulted as followslows:

Interprovincial: Tigers 14; Argonauts 11.

Ottawa 17; Montreal 1.

Senior O.R.F.U.: Balmy Beach 7; Camp Borden 1; Hamilton R. C. 9; Varsity II 9. (20 minutes overtime.)

Intermediate O.R.F.U.: Carnis 9; London 1.

BRETHEN SPEAKS AT 40 MEETINGS

Off to North Hastings for Addresses on Thursday.

G. A. Brethen, M.P., Progressive candidate in Peterboro - Hastings, will invade the far north of the eastern section of the new riding on Thursday, and will stump the country districts until next Wednesday. He will rest on Saturday at Coe Hill, and during the trip will speak in Bancroft, the home town of his Conservative adversary, Dr. A. T. Embury, Maynooth, and other northern hamlets are on his itinerary.

To-morrow night Mr. Brethen will speak at Westwood, and will be assisted by Mrs. McCaffrey of Madoc. On Wednesday night they will address a Progressive meeting at Warsaw. Mr. Brethen has scheduled forty meetings in the campaign which opens in earnest Tuesday night, and will continue with but little rest until the eve of election day.

In accordance with time-honored custom, the King and Queen attended the annual athletic games of the Braemar Royal Highland Society, during their recent stay at Balmoral. The contestants at these sports are in kilts, and the game performed are those which were popular in the Highlands hundreds of years ago. They include putting the heavy stone, throwing the 22-pound hammer, and tossing a huge tree trunk called a caber.

Financial News and Views

Latest Comment on — Grain and — Industrial Markets.

Closing Quotations — on Principal — Active Stocks.

Quotations supplied by A. C. Hawley.

2.30 Close.

NEW YORK STOCKS.

	High	Low	2.30
Atchison Rly.	121⅛		230
Amer. Loco.	115¼	115¼	115¼
Amer. Asphalt	57	57	57
Amer. Smelters	115⅛	112⅝	115⅛
Baldwin Loco.	120¾	119¼	119¾
Balt. & Ohio	81½	81	81½
Amer. Can.	238¾	235	236
Chandler Motor	37¼	37	37⅜
Ches. & Ohio	108¾	108¼	108¾
Cal. Pet.	29	28¾	28⅝
Famous Players	109⅜	105⅛	109
Coca-Cola	140¼	144¾	149
North. Pacific	69⅞	69⅛	69⅛
Pan.-Amer. B.	64¾	64	64
U. S. Rubber	68¾	66	67⅜
Sinclair Oil	19	19	19
Sears-Roebuck	214	211¾	214
South. Rail	107	107	107
Studebaker	59½	58⅜	58⅝
U. S. Steel	121¾	120¾	120⅞
Inter. Paper	74⅛	73⅞	74

CANADIAN STOCKS

	High.	Low.	Close
Abitibi	73½	71¾	72¾
Barcelona	22	21½	22
Bell Tel.	140	140	140
Brazilian	74	72½	74
Brompton	24⅜	21¾	24¾
Canada Bread	61	60¼	61
Can. Steam. Pfd.	55	54½	55
Laurentide	81	80¾	80¾
Steel of Canada.	93½	93½	93⅝

MINING STOCKS.

Gold.

	Asked	Bid
Argonaut	23½	23
Baldwin	2¾	2
Con. West Dome	12	11¼
Bidgood	7¼	7
Dome	1485	1475
Goldale	21	20¼
Hollinger Cons.	1570	1565
Hunton	6½	6
Keora	14	13¼
Kirkland Lake	38	37
Lake Shore	800	797
McIntyre	1975	1965
Preston	8	7¾
Tough Oakes	54½	53¼
Teck Hughes	198	198
Vipond	105	104

Silver.

Beaver	28	27¼
Castle Trethewey	124	123
Keeley	187	185
Lorrain Cons.	10¼	9½
La Rose	46	45
McKinley	17¼	16½
Wettlaufer	4	..

WINNIPEG WHEAT

	High.	Low.	Close.
Oct.	122⅛	120¼	..
Dec.	120	107¾	..
May	124⅛	122⅜	..

WINNIPEG OATS.

Oct.	43⅛	42⅜	..
Dec.	42⅝	41⅞	..
May	46⅛	45¾	..

CHICAGO WHEAT

Dec.	137	135	136⅝
Old	135	133¾	135
May	138¼	136	137⅛
Old	136¾	134⅜	136¼

CHICAGO OATS.

Oct.	38⅛	36¾	36¼
Dec.	39¾	38¾	39⅛
May	44⅛	43⅛	43

Canadian Storms Effect Price Of Chicago Wheat

CHICAGO, Oct. 5 (Canadian Press).—Stormy weather in Canada likely to delay threshing had quick stimulating effect on the wheat market today. A material upturn in values took place, helped also by Liverpool advices that the European continental demand is of larger volume than expected, that the movement of wheat to Russian points is slow, and that the Russian crop has been over-estimated. Reports were also current that Minneapolis mills have enough orders on hand to keep the mills running for months. Opening prices 3-8 to 1-2c higher, new style December $1.35 to $1.35 3-4, and May $1.36 1-2 to $1.36 3-4 were followed soon by moderate further gains.

Corn and oats sympathized with wheat strength. After opening 1-8 to 5-8c up, December 77 7-8 to 78c, the corn market underwent something of a reaction, but then rose higher than before. Oats started at 1-4 to 1-2c advance, December 39 3-8 to 39 1-2 and held near to initial figures.

Lower quotations on hogs weakened the provision market.

Trading In Mines Heavy Several Big Advances

TORONTO, Oct. 5 (Canadian Press)—Trading was conducted on a heavy scale on the Standard Mining Exchange today, the market holding generally firm. One of the strongest stocks was Vipond, which advanced three at 105. Lake Shore gained two at 797, and Kirkland Lake one at 37; none of these being among the active leaders. Crown Reserve was the feature of the session, advancing two and a quarter points at 19 1-2. Castle Trethewey also prominent, advanced two to 281.

Strong Tone In Toronto Brazilian Again Active

TORONTO, Oct. 5 (Canadian Press) — A uniformly strong tone was displayed on the Toronto stock exchange this morning with Brazilian an active leader and Smelters also prominent. Smelters rose during the session to within an eighth of 135 but eased slightly at the close to 133 3-4, a net gain of three and three quarter points. Brazilian advanced a full point at 73 1-2. Sales Book was marked up six points at 69. Canada Bread advanced one and a half points and Abitibi one, as did Canadian Canners preferred. British Columbia Fishing and Fr. N. Burt each strengthened five eighths and Brompton a quarter. Nova Scotia featured the active bank section by advancing two points at 281.

Calling Of Loans Sent Some Stock Prices Down

NEW YORK, Oct. 5 (Canadian Press) — Conflicting price movements characterized today's stock market. Rectification of the deficit in reserve shown in last Saturday's clearing house statement through calling of loans on stock collateral was reflected in heavy liquidation of a broad variety of industrial issues, a number of which fell back 3 to 6 points. Pool activities continued, however, in merchandising and mail order shares and a number of specialties. Nash Motors showed an extreme gain of 32 points at 188 and and Woolworth crossed 180 for a gain of 10 points on buying predicated on the belief that another stock dividend was in prospect.

Foundation Company touched a new record high in anticipation of increased earnings on the new Greek Vardar River contract, work on which is to start immediately. American Smelting, American International Corporation and Fairbanks Morse also developed special strength but weakness cropped out in a number of motors, foods and other standard industrials. Movements in rails were indecisive.

ASK SINGLE GAME

Kingston Would Stake All on Sudden Death Encounter.

KINGSTON, Oct. 5 (Canadian Press).—Owing to the lateness of the season, Kingston Seniors, conquerors of the Oslers, are asking the O.B.A.A. for a sudden death game with Niagara Falls instead of a game here on Wednesday and a return game at the Falls on Saturday. If this concession cannot be secured, the local team intends to default to Niagara Falls.

THEATRES

AT THE CAPITOL.

TARKINGTON STORY

Wrote "The Man Who Found Himself" Especially for Tom Meighan

About five years ago Booth Tarkington, world-famous novelist, was induced by Paramount to have one of his books transferred to the screen. The result of that experiment was one of that season's finest pictures, "The Conquest of Canaan."

The star of the picture was Thomas Meighan, who comes to the screen at the Capitol Theatre today, in another story by the same author, "The Man Who Found Himself," another prison tale written especially for the "good luck" star by Mr. Tarkington. Alfred E. Green, who directed Meighan in "The Bachelor Daddy," "Back Home and Broke," "Pied Piper Malone" and other just as successful pictures, made this one. Tom Geraghty, who supervises all of the star's productions, wrote the screen play. Virginia Valli, Frank Morgan, John Harrington, Norman Trevor, Charles Stevenson, Julia Hoyt and Lynn Fontanne are but a few of the big names which appear in the strong supporting cast.

"The Man Who Found Himself" is a semi-serious tale of a happy-go-lucky son of a small town banker, who shoulders the blame when his younger brother loses heavily in Wall Street and then borrows bank funds to "cover up." The result is a sojourn in Sing-Sing.

When he once more faces the light of freedom, Tom's outlook on life has been completely changed. His father is dead. Everpone turns his back on him. Even the girl who said she would wait, has married his business rival. He's dead set against everything and everybody.

Things look black. He falters from the straight and narrow path. Then—he becomes a realist—THE MAN WHO FOUND HIMSELF. If you like Meighan (and who does not?), see his latest.

AT THE ROYAL.

"WILDFIRE," RACING CLASSIC AT ROYAL

"Wildfire," the classic of all racing dramas that years ago featured the beautiful Lillian Russell, is at the Royal to-night in photoplay form.

Not only does Vitagraph's picture play of the famous racing melodrama "Wildfire" boast of a real all-star array but the name that plays the name part is a genuine racer. She is Theresa Gough, bought several years ago and is a full sister of Nellie Gough, that surprised race-goers at Miami by winning a race at the juicy odds of thirty to one. Theresa Gough was used right on the studio stage and was not one whit annoyed by the crowd, the lights, or the noise. She was playful as a kitten and developed a fondness for Aileen Pringle that made her follow the colorful star all around the stage nosing and nickering for sugar. The mare was also taken to Havana and actually ran in the race that is the big punch of the picture. "Wildfire" is being shown at the Royal Theatre.

ROMANCE—THRILLS — MYSTERY! IN "GREATER THAN A CROWN"

New William Fox Picture Starring Edmund Lowe, Colorful Tale of Kings and Intrigue.

Romance—thrills—mystery — love and adventure!—all are contained in "Greater Than a Crown," the William Fox picture starring Edmund Lowe, which opens today for a 3 days' engagement at the Regent Theatre.

It is a picture that has everything which goes to make perfect screen entertainment. Mr. Lowe is excellently cast as the dashing and hard-hitting young American in love with a princess of Lidavia, a mythical kingdom of Europe. And no wonder he is in love, for the object of his adoration is delectable young Dolores Costello, whose father, Maurice, long reigned as favorite. Miss Costello, playing her first leading part gives promise of even greater things to come.

Another scintillant personality of the cast is Margaret Livingston, who is fast taking first rank among the "sirens" of the films. Miss Livingstone invests her characterizations with fine feeling and sympathy; in this picture she plays less of a vampire role and more of a second heroine.

Paul Panzer, one of the best of Hollywood's "heavies," is the vindictive and menacing Marquis Ferasti of the story and he give a most colorful performance.

The picture was directed by Roy Neill and was adapted from the play and novel, "The Lady from Longacre," by Victor Bridges.

AT THE GRAND

"BLOSSOM TIME."

With some of the great composer's finest melodies as the basis for its most entracing score and its story founded on the life of the immortal Franz Schubert, "Blossom Time," as presented at the Grand Saturday proved one of the most artistic and delightful productions that Peterboro play-goers have ever seen. Here was a musical comedy of the old school depending upon the tunefulness of its score, the ability of its singers and the cleverness of its actors for success. The nudity and jazz and slapstick comedy and vaudeville features of the 1925 style of musical comedy were happily all missing, but in their place were a score of unmitigated charm, a company of artists who could not only sing but who could act as well, a wealth of rich colors enhanced by superb lighting effects, and all in all a presentation that for sheer beauty from all viewpoints has not been surpassed by anything that has been staged at the Grand.

The music of "Blossom Time" was entrancing. The melodies of Schubert have been adapted most effectively, strains of his famous "unfinished symphony" being heard in the most popular number of all, "The Song of Love," while the equally celebrated "Serenade" was used in the first act. Schubert's "Marche Militaire" was the finale of the first act and the melody of his "Ave Marie" was heard in the beautiful "Lovely Hearts" number in the last act. It was a score that while it was easily appreciated and enjoyed by those who make no claim to be students of classical music, called for artistry on the part of the cast, for in the hands of inferior players, disaster might easily result.

The company seen here Saturday was fully equal to the exacting demands made upon it. Principals and chorus alike knew how to bring out the last sparkling bit of beauty from the melodious score, and the result was a performance that will linger long in the memory of the audience.

Arthur Huson as Franz Schubert not only sang his part most effectively, developing a rich baritone, but his pitcure of the great composer was most deftly etched. With less skilful handling the pathos of some sections of the play would have developed into bathos, but Mr. Huson has a sure touch at all times, and his work was always convincing. He shared honours with Warren Proctor, whose Baron Schober was a delightful piece of acting and a fine exhibition of singing, his delightful tenor being most effectively shown in several numbers. The female cast contained two outstanding artists in Mary Powell as Mitzi, and Lillian Wagner as Bella Bruna. Miss Powell's skill as a comedian was balanced by her splendid singing, her voice being heard to finest advantage in "The Song of Love" number. Miss Wagner's conception of her role was never overdrawn while her vocal numbers evidenced not only a fine voice but a true realisation of the finer points of the score. Particularly effective was she in the number "Keep it Dark," in which her male associates were of invaluable assistance.

The chief comedy was furnished by William Sellery, whose work as Mr. Krauz showed him to be a comedian of the old and better school who knew how to get laughs without being profane or vulgar.

The other parts were well looked after, the chorus sang and danced delightfully and an augmented orchestra in charge of Carlton Kelsey was of great assistance.

"Blossom Time" has set a new standard of excellence by which all future musical comedies are likely to be measured.—F. D. C.

They're Off!

Thundering hoofs, flashing colors, yelling crowds, jockeys urging on their mounts with whip and steel. Come on you Jackdaw! Wildfire! Wildfire! Neck and neck the two thoroughbreds sweep like the wind down to the tape.

HERE'S

Living human drama—here's

SHEER ENTERTAINMENT

Country Store Nite Monday

25 baskets of fruit and vegetables.

Riddle Ridiculous : Comedy : Felix

NOW NOW

ROYAL

REGENT

Do you like love stories, adventure and mystery, punch? Here it is:

GREATER THAN A CROWN

Featuring Margaret Livingston and Edmund Lowe

A Whirlwind Romance of a Modern Adventure Seeker

Comedy :

"EXCUSE MY GLOVE"

Short Subjects—The World We Live In

Popular Prices - - - Matinee Daily

THOMAS MEIGHAN, FRANK MORGAN AND VIRGINIA VALLI IN A SCENE FROM THE PARAMOUNT PICTURE "THE MAN WHO FOUND HIMSELF"

At the CAPITOL—Monday, Tuesday, and Wednesday.

HIGH SCHOOL CHAMPIONS.

Photographs taken at the great track and field meet for Ontario school boys conducted by the Ontario Athletic Commission at Varsity Stadium recently. Over 300 athletes, champions and runners up from seven districts, covering all parts of Ontario, old and new, fought for the championship crowns in six divisions. The competitors ranged from 11-year-old school boys, up to senior high school and collegiate pupils. On top at the left is: A. Gibert, of Hamilton Technical School, junior collegiate and high school pole vaulting champion. On the right at the top is Doug C. Westman, of London, winner of the senior championship for the shot put. Below on the left is W. Agnew, of the Winchester High School, in the Ottawa Valley District, winner of the senior low hurdles and running broad jump championships. He also competed in the

LOCALS

DR. T. P. McCULLOUGH,
Eye, Ear, Nose and Throat Specialist, 166 Brock St. Phone 36W dtf

11 TEAMS HIRED.
Eleven teams and their drivers of this city have gone to Port Hope to work on the Provincial Highway.

KEEP WARM.
We keep you warm in winter and cool in summer. Sanitary Ice Supply. Phone 147. Hard and Soft WOOD from our own yards. Same courteous service. 'Phone 147. Oct 1-Jan 1

RUMMAGE SALE.
The Ladies' Aid of St. James United church will hold a rummage sale at 283½ George street, on October 8th. Keep this date open. 2d3 6-2323

TRADES AND LABOR COUNCIL
Regular meeting of Trades and Labor Council on Wednesday, Oct. 7. All delegates please attend. 3d-83-2240

SATURDAY SPECIAL
One White Sewing Machine, Drop Head, Attachments; first class condition. Only $39.00. The Greene Music Store, Charlotte Street. 2d—81

PAPER COLLECTION.
The Co-Workers of George St. Church, will collect papers on Wednesday, October 7th. All those who save their papers for this class please have them ready. Phone 1143J. 1d81-2335

PAPER COLLECTION.
St. Andrew's Ladies Aid are holding a paper collection on October 8. All those having paper please have them ready at 9 o'clock in the morning. Phone [illegible] 2151. 213 7 2320

"COUNTRY STORE NITE" TO-NIGHT."
Twenty five baskets of fruit and vegetables will be given to the lucky ones on Monday night at the Royal.

SATURDAY SPECIAL
One Full Cabinet Columbia Phonograph; Fumed Oak Case; Record Filing Section with 36 Records, and Needles. Only $78.00. The Greene Music Store, Charlotte Street. 2d—81

FOWL SUPPER
Bethel Anniversary, October 11 and 12. Sunday 11 and 7; preacher, Rev. Arthur Barner, Calgary. North Dummer Choir.
Monday.—Fowl Supper and Concert by Peterboro talent. Tickets 50 cents. 4d—2, 5, 7, 9—2292

AUCTION SALE.
Tuesday, October 6th, in evening, 7 p.m., at the home of Mrs. Weese, 211 Stewart street: Davenport, small range, oil stove (new), dining room, bed room and kitchen furniture, etc. Sale at 7 p.m. W. J. Hancock, Auctioneer. 2d81-2329

NAMES OMITTED
In the report of the talent tea held recently at the home of Mrs. R. [illegible] under the auspices of the [illegible] Voice Choir, two names were inadvertently omitted. Pleasing vocal solos were rendered during the afternoon and evening by Mrs. J. Parkins and Mrs. F. McKinley.

I.O.D.E. MEETING.
Mrs. Burkholder, president of the Imperial Order Daughters of the Empire in Ontario, will be the guest of the Otonabee Chapter on Wednesday, October 7, and will give an address at 4.00 in the green room at the Y.W.C.A. The attendance of all members of the Order is desired.

AT KNOX CHURCH.
Monday, 7 p.m.—Trail Rangers. 7.30 p.m.—Young People's Society.
Tuesday, 3.00 p.m.—Ladies' Aid meeting. 7.30 p.m.—Officers' and Teachers' meeting.
Friday, 3.30 p.m. — Intermediate C.G.I.T. 8 p.m.—Choir practice.

DO YOU NEED AN ACCOUNTANT?
[illegible] H. K. Middleton, Phone 1353. [illegible] Charlotte St.

AUCTION SALE.
Household furniture, etc., at the home of Mrs. W. A. Sanderson, 369 [illegible] on Tuesday, Oct. 6th [illegible] W. J. Hancock, auctioneer. 4d-86-29-1-3-5—2205.

PHONE US NOW.
[illegible]

[illegible]
[illegible]

WRIST WATCHES

You can buy a White Gold Filled or Green Gold Filled Wrist Watch with a 15 Jewel movement in for $7.50.

Ask to see these Good Timekeepers.

WARNE BROS
349 George St.
DIAMOND HALL
Phone 686

CAMPAIGN NOTES

FEDERAL NOMINATIONS.
Assiniboia: A. E. [illegible], Con.
Battle River, Alta.: H. E. Spencer, Prog.; R. M. Raymond, Lib.; J. W. G. Morrison, Cons.
Lincoln, Ont.: Hamilton K. Woodruff, Lib.
London, Ont.: A. S. Little, Lib.
Medicine Hat, Alta.: G. M. Blackstock, Cons.
Northumberland, N. B.: F. M. Tweedie, Lib.
Russel, Ont.: Gordon C. Edwards, Lib.; Alfred Goulet, Ind. Lib.
Shefford, Que.: James Davidson, Cons.
Springfield, Man.: Thomas Hay, Cons.
St. Ann's, Montreal: Dr. J. J. Guerin, Lib.
St. Boniface, Man.: Dr. J. P. Howden, Lib.
Stormont, Ont.: A. W. McIntyre, Libe.; G. I. Gogo, K.C., Lib.
Russell County: Gordon Edwards, Liberal.
Russell County: A. Goulet, Independent Liberal.

Mr. Peck motors this evening to Stewart Hall in Otonabee, and on Tuesday evening he goes to Selwyn.

G. A. Brethen, Progressive candidate in Peterboro-Hastings, is billed for Westwood on Tuesday evening.

SPEAKING IN OTONABEE.
E. A. Peck, Conservative candidate, will speak at Stewart Hall, Otonabee, to-night.

Y.W.C.A. WEEK'S ACTIVITIES
The Fall and Winter activities of the Y.W.C.A. opened with the two big Fall Rallies held last Friday and Saturday, and now everything is ready for a full programme of health, studies and fun.

Gymnasium.
The Gymnasium Classes all begin this week. Many former members and many new members have already registered and many more will be joining every day this month. All classes are open to spectators during October. The price for the season is $2 for Juniors, $2.50 for School Girls, and $3.00 for Seniors. Membership, Senior $1, Junior 50c. The gymnasium schedule for this week:

Monday.—
4.15, School Girls.
8.00, Business Girls, elementary.

Tuesday.—
10.00 a.m., Ladies (special gymnastics).
7.30 p.m., Leaders' Corps.
8.00 p.m., Business Girls, advanced.

Wednesday.—
4.15 p.m., Junior Boys.
5.30 p.m., Junior Classic and Interpretive Dancing.
8.30 p.m., Badminton.

Thursday.—
7.00 p.m., Senior Classic and Interpretive Dancing.
[illegible]

NAME BOARD TO INVESTIGATE IN FRENCH SCHOOLS

Premier Has Appointed Three Men to Study Bi-Lingual Act.

A CONTROVERSY

Working of Rule 17 in These Schools is Main Question.

TORONTO, Oct. 5. — (Canadian Press). — The announcement of a board of three to probe the conditions in the English-French schools of the province was made over the week-end by Premier Ferguson in his capacity of Minister of Education. The members of the Board are: Dr. F. W. Merchant, chief director of education for the Province; Judge Scott of Perth, and Louis Cote, barrister, of Ottawa.

As English-French schools are governed—so far as their feature of controversy is concerned—by regulation 17 of the Education Act, the task of Messrs. Merchant, Scott and Cote will be largely an investigation of the working out of this regulation in practice.

The principle of the regulation is that the parent tongue shall be the language of instruction for the child in the first instance, but that a change shall gradually be made to English with, however, a place still reserved to French in the school curriculum.

Premier Ferguson said the appointment of the Board was for a systematic investigation in order that the Government may determine what progress these schools have made and what measures, if any, are necessary to improve them. The aim of all concerned is to make it certain that every child shall have an adequate working knowledge of the English language without interfering with efficiency in the mother tongue."

NEW STATUS IS OURS BECAUSE OF WAR RECORD

Canada's Soldiers Put This Country in Forefront of Nations.

ELOQUENT ADDRESS

Rev. W. E. Kidd Reminds Rotarians of the Heavy Price Paid.

That Canadian soldiers in the world war displayed qualities of leadership, adaptability and steadiness that were evidence of the roots from which they sprung, and that gave Canada a new status among the nations of the world, was the keynote of a most eloquent and inspiring address before the Peterboro Rotary Club at the weekly luncheon today, by Major Rev. W. E. Kidd of Kingston.

There was a large attendance of members and many visitors today. President J. H. Seels was in the chair and announced that the Cobourg club would pay an inter-city visit to Peterboro on the evening of Oct. 19.

Rotarian R. G. Kingan was appointed to arrange for the visit of Peterboro Rotarians to Toronto on Friday night.

Rev. Mr. Kidd used as the basis for his address a sentence of George Eliot, "No great deed is done by a falterer who asks for certainty," pointing out how much Canada owed to the United Empire Loyalists who "did not ask for certainty, but followed the gleam." He reminded that a former great statesman had said that the 20th century would be Canada's, and reminded his hearers that owing to the sacrifice and bravery of Canada's soldiers this prophecy had been fulfilled [illegible]

[illegible]

ROCKET KILLS TWO

BUENOS AIRES, Oct. 5 (United Press).—During a fireworks display in celebration of the [illegible] of the city of [illegible], a sky rocket exploded among the spectators, killing two and injuring fifty.

[illegible]

Y.W.C.A. OPENS WITH A RALLY

Large Attendance for Social Event That Heralds New Season.

PLANS EXPLAINED

The Junior Fall Rally of the Young Women's Christian Association was held on Saturday afternoon in the Y gymnasium, with a large attendance. About two hundred children were present for a pleasant afternoon spent in listening to addresses on Junior Y work, in hearing stories, and taking part in drills and games.

A talk entitled "Why join the gymnasium?" was given by Miss Bertha Lobban, illustrated by a fan dance by the Misses Jean Harvey, Margaret Lacheur, Grace Comstock and Arleigh Comstock, and an Irish jig by the Misses Hazel Laing and Hazel Bradley.

"Why join the swimming classes?" was a talk given by Miss Viola Harvey, illustrated by a tableau by the Misses Marion Wood and Mary Kingsbury.

A recitation followed, by Barbara Hickey, a member of the elocution class.

Miss Evelyn Reynolds gave a talk on "Why join the Y.W.C.A. junior clubs," and Miss C. Littlefield and Miss L. Brownscombe told about the gymnasium classes, the parties and the Saturday morning story hour, the clubs, the elocution classes and a sewing and cooking class all of which are for the junior members. The youngest gymnasium member, Maudie Heron, introduced the little new gym members into the fun.

Refreshments were then served to all the children and everyone went home glad that the Y was again open for fall and winter good times.

Arrangements for the junior clubs, cooking, sewing, stories and hikes, will be in charge of Miss Margaret Storey.

PRICE OF CURB HOOTCH RAISED

Local Supply Depleted Over Week-End, and Customers Went Dry.

The curb quotation on made-in-Peterboro hootch reacted on Saturday to the depreciated supply of local stocks resulting from the sequestration of the three barrels of Solly Siegels' stuff by License Inspector Stewart, Provincial Constable Maker and F. C. Thompson. The price was advanced one dollar a bottle by some of the producers—whoever they are—but bootleggers declined to undertake the additional task of salesmanship in passing the increase on to consumers. Several stated that home-made stuff costing around 50 cents a bottle to turn out for the trade and wholesaling to the middleman at $2 a bottle and retailing in the regular irregular way found little business over the week end. Local and visiting customers, some coming from as far as Lindsay, carried their thirst into Monday morning without the sign of a "crock" appearing from any quarter.

It was a rather dry Sabbath for patrons who had run short. Reputable bootleggers, who serve a select and discriminating trade had little or nothing which they could recommend to their particular customers who would be lost for further orders if some of the questionable hootch was passed out to them in a temporary short market. And the high-er tariff on the home-made stuff didn't help the general business which encountered an unaccustomed week-end lull.

WEDDING BELLS.

[illegible]

A [illegible] wedding was solemnized on Saturday afternoon [illegible] in Bethany Tabernacle, when Florence Lillian, second daughter of Mr. and Mrs. [illegible] was united in the holy bonds of matrimony to Mr. J. Alexander Johns, second son of Mrs. [illegible], Toronto. The Rev. R. Keith Hills officiating. The church was decorated with palms and ferns.

The bride, who was given away by her father, was prettily gowned in sapphire satin faced canton crepe, with silver trimmings, and wore hat, gloves, and shoes and stockings to match, and steel grey wolf fur, the gift of the groom. She carried a beautiful bouquet of ophelia roses and lily of the valley. Miss Greta Griffin, sister of the bride, acted as bridesmaid and wore a dress of salmon pink canton crepe with a black hat and fur, and carried a beautiful bouquet of Columbia roses, while the groom was assisted by Mr. Earle Griffin. The wedding march was played by Miss Grace Johns, Toronto, a sister of the groom.

After the ceremony, the happy couple left by motor for Toronto, Hamilton and Niagara, and after their return will reside in London Street.

[illegible]

I.O.D.E. CHAPTER HELD MEETING

Peter Robinson Branch Made Plans for the Season.

START HOPE CHEST

The first Fall meeting of the Peter Robinson Chapter I.O.D.E. was held in the green room of the Y.W.C.A. on Saturday afternoon, the regent, Mrs. F. Hooper, in the chair. Reports of the secretary and treasurer were read by Miss Maida Conner.

Miss Doris Burgess and Miss Olga Johnston were appointed to fill Miss Helen Howson's place on the Local Relief Committee.

Miss Margaret Storey was appointed Councillor in place of Miss Ethel Nicholl.

The regent, Mrs. F. Hooper, extended an invitation to the Chapter members to hold a Hallowe'en party at her home. Mrs. J. A. McNabb and Mrs. J. K. Hughes will have charge of the evening's entertainment, and the event will be held on October 30th.

The annual Christmas dance of the Chapter will be held on the first Monday after Christmas Day.

It was decided to proceed with the Hope Chest project. This is a red cedar chest filled with articles suitable for a trousseau and offered on a draw, the proceeds to be used for Chapter work. A committee which was named to look after the chest and name their own convenor is composed of Mrs. F. C. Weaber, Mrs. J. K. Hughes, Mrs. H. Regan, Mrs. D. L. McLaren, and the Misses H. Buller, G. Glover, G. Patterson.

New members introduced to the Peter Robinson Chapter on Saturday were Miss Florence Adams, a former member of the Major Bennett Chapter, and Miss Doris Burgess.

At the conclusion of the business session, tea was served, with the members of the executive in charge.

POLICE COURT SCENE VARIED PROGRAM

Two Drunk—One on Rubbing Alcohol—Vandalism—Car Derailed.

A heavy docket confronted Magistrate O. A. Langley this morning during the Police Court session with a corresponding variety in the charges read.

A local man was arraigned and charged with being drunk, the place being opposite the Police Station, and the day being Saturday, October 3. He pleaded guilty to the charge, and when questioned as to the source of supply, he told the Magistrate that he had purchased the intoxicating medium at a drug store.

It was rubbing alcohol, and he had allowed the clerk to believe that the fluid was to be used for sole external application. When shown a bottle by the prosecuting attorney he identified it as the same from which he had imbibed. The potion had been mixed with water at a hotel pump, and partially consumed in this adulterated state.

"Ten dollars and costs," remarked Magistrate Langley.

Another man confessed to being drunk on George Street, as a result of taking into his system, three bottles of ale in a stated period of two hours. Questioned as to where he obtained the ale, he "didn't like to say," and when told of the possible sentence accruing to such deference, he preferred to take a day for thought before coming to any definite conclusion on the matter. The result of his cogitation will be heard to-morrow.

The hearing in regard to the accident which befell the cars of Garnet Brown and Com. Smith was deferred until Wednesday, as Mr. Smith's witnesses were not present.

A number of youths appeared, charged with despoiling church property, and also with reference to a boyish prank of derailing one of the radial cars from tracks on a street in the city. The hearing was adjourned.

Around The City.

Announcement was made at St. Peter's Cathedral yesterday of a Holy Name rally to take place next Sunday afternoon, when the Catholic men of the city and district will meet in a body at Central Park and march to the Cathedral, where a sermon will be preached by Rt. Rev. Monsignor O'Sullivan, president of St. Augustine's Seminary, Toronto.

READ THE WANT ADS.

APPLICATIONS FOR ADMITTANCE

to the various Classes will be received on Monday, Tuesday and Wednesday, October 5, 6, and 7, from 7.30 to 9.30, at the Old Collegiate on Murray Street. Instruction in the following Subjects will be offered:

For Women—Household Science, Dressmaking, Millinery.
For Men—[illegible], Mechanics, Electricity, Auto Mechanics, Commercial Art, Shorthand and Typewriting.

For full particulars, see the Principal at the School. 4d-81—[illegible]

CITY TAXI 25c
SUPERIOR SEDAN CARS
SERVICE DE LUXE
DAY OR NIGHT
PHONE 1200
[illegible], Manager

Girl Leaped On Bed Bounced Out Window

NEW YORK, Oct. 5 (United Press) — Playing with her brother before retiring, five year old Ida Weisman ran and leaped on the bed. The bed acted as a spring board and Ida was bounced through a window falling seven floors to her death.

IN MEMORIAM.
In loving memory of Private Geo. Houghton, killed in action, October 4th, 1916.
"Lips need not speak when the heart mourns sincerely."
—Wife and Family.

IN MEMORIAM.
In loving memory of our dear mother, who passed away October 4, 1923:
You're not forgotten, mother, dear,
Your memory will never fade,
Our thoughts will ever linger,
Round the grave where you are laid.
—Mr. and Mrs. Walsh and Family.

IN MEMORIAM.
In memory of my dear Wife, who passed away, October 4, 1922:
The voice is now silent, the heart now cold,
The smile and the welcome that met us of old;
We miss her and mourn her in sorrow unseen,
And dwell on the memory of days that have been.
—Walter Kitney.

IN MEMORIAM
FROST.—In Loving Memory of our dear Mother, who died in Detroit, October 5, 1924:
Sleep on, dear Mother, thy work is o'er,
Thy willing hands will toil no more.
It was God's will, we will not complain,
But hope some day to meet again.
—Children, Dorothy, Alberta and Arnold Frost.

J. E. A. FITZGERALD
Has Now For Sale First-Class
4-Foot Hardwood at $12.00 per Cord
4-Foot Mixed Wood at $8.00 per Cord
Cutting and Splitting Extra
A1 Large Nut Coke at $13.00 per Ton
All Sizes Lehigh Hard Coal at Current Prices
ALSO
Peat at $12.50 per Ton
Real Quality and Service
Phone 111

LUCKY 13
13 Snaps for this week.
Next week another 13.
White Saxony Flannelette, yd. [illegible]
Children's Black Stockings, pr. [illegible]
40c Stair Oilcloth, yard [illegible]
Size 3 & 4 Girls' School Boots $2.[illegible]
Scotch Fing. Yarn, $1.40 lb. [illegible]
Fall Und'wear, all kinds, reduced [illegible]
Lady's Corsets, $1.60, for [illegible]
Envelopes, 7½c; Writing Pads [illegible]
Job Wall Paper .... 1c Roll [illegible]
Boys $3.25 Boots $2.85, Youths [illegible]
Men. $7.50, $8.00 Child's Coats [illegible]
Dishes, Cups and Saucers. 10% off
Heart and Nerve Pills, box [illegible]
R. C. BRAUND
16 Park Street

You Should be Able to Read at 13 Inches
[illegible]
M. J. ROCHE, Opt.
[illegible]

For Babys Health & Comfort
CABINET DRUGS
JUST A FEW OF THE MANY THINGS WE HAVE
[illegible price list]
ALL KINDS OF BABY FOODS
PHONE 276
Fast Automobile Delivery
[illegible] Charlotte St. near Aylmer

SOCIETY

The engagement is announced of Leeta Pearl Bowles, youngest daughter of the late Mr. and Mrs. Robert Bowles, Cavan, Ont., to Richard Oswald Gibbs, only son of Mrs. Gibbs, Hamilton Township, and the late Thomas Gibbs. The marriage to take place the latter part of October.

DeLuxe Taxi Service
Most Up-to-Date Cars in the City.
W. WORBOY, PHONE [illegible].
Weddings. Pleasure Driving. Funerals. Shopping. Christenings. Train Orders.
6d-86-2393

ALEXANDER & HALL
ELECTRICIANS
When you have Electrical work to do, Call
F. Alexander, Phone 1788J.
W. Gordon Hall, Phone 1468w.

A Good Resolution
Make up your mind to take care of your eyes, they are the main factor of your earning power. Don't neglect the warning headaches or blurred vision. For better vision see
A. A. FOWLER
PHM.B., TORONTO UNIVERSITY
EYESIGHT SPECIALIST
[illegible] GEORGE ST.
Exclusive makers of "Peblo Lenses"

CHIROPRACTOR
M. C. GOODWIN
DC. Ph. C.
Palmer Graduate
[illegible] Building.
Lady Attendant Phone 431
Hours 10-12 a.m., 2-4 and 7-8 p.m.
Office closed Tuesday evening, also Thursday afternoon and evening

IT PAYS TO ADVERTISE.

24 lbs. Pastry Flour 89c

10 lb. Sugar	64c	St. Lawrence Apples, peck	40c
2 lb. Shortening	[illegible]	2 lb. Currants	25c
H. P. Sauce	[illegible]	2 lb. Seedless Raisins	25c
Onions, peck	[illegible]	2 pkg. Shredded Wheat	23c
Potatoes, peck	29c	Kellogg's Corn Flakes	11c
Cheese, lb.	29c	Kellogg's All Bran, pkg.	21c
2 lb. Ginger Snaps	25c	Tillsons' Bran, pkg.	21c
3 lb. Jar Raspberry Jam	57c	Charcoal, bag	23c
4 bars Fairy Soap	25c	100 lb. St. Lawrence Sugar	$6.50
Cream of Barley, pkg.	29c	98 lb. Bread Flour	$4.50
Fig Bars, lb.	19c	90 lb. Rolled Oats	$3.25
3 pkg. Ammonia	23c	100 lb. Fine Salt	90c
Snow Apples, peck	40c	100 lb. Coarse Salt	$1.00

WE DELIVER $3.00 ORDERS
Boyle's Cash and Carry GROCERY
60 Hunter Street, E. Phone 2065.
168 Charlotte Street Phone 1344.

EVENING CLASSES

IN THE
Peterborough Business College Limited
WILL OPEN
Monday, October 5 (Next)
SESSIONS—EACH WEEK ON MONDAY and THURSDAY EVENINGS FROM 7.30 TO 9.30
SUBJECTS: Bookkeeping, Shorthand, Typewriting, Spelling, Penmanship, Business Letter Writing, Arithmetic, Rapid Calculation, etc.
Office will be open every night, from 7.30 to 9.00 this week, to give information, and enrol students. We hope those interested will arrange to call this week. Phone 389.
J. A. McKONE, Pres.

It's Confidence That Does It

St. Lawrence Apples Peck 50c

These are highly colored, perfect hand picked fruit, best of flavor, the finest of the season.

GRAPES
CONCORDS—The popular Blues, just this lot to sell at the price. The next will be higher. While they last:
6 qt. Basket 45c
Niagaras (White) 6 qt. Basket 50c
11 qt. Basket .... [illegible]
Red Rogers, 6 qt. Bskt. [illegible]
CAULIFLOWERS — Good solid heads 20c, 25c, 30c

POTATOES
We have a small lot of real choice, dry, Winter Potatoes; while they last, 90 lb. Bag $1.75
5 Bags or more at $1.65
Potatoes, Peck 32c

WATERMELONS
Nice sized, home grown, sweet flavored
Melons 20c, 25c, 30c

Porter S. White Co.
Red and White Chain Store.

THOMAS MEIGHAN
"The Man Who Found Himself"
CAPITOL - TONIGHT

The Evening Examiner

PROBABILITIES.
Fresh south - westerly winds, showery, followed to-night and Wednesday by moderate north-westerly gales and change to much cooler.

VOL. LVI., No. 81 PETERBOROUGH, TUESDAY, OCTOBER 6, 1925 PRICE THREE CENTS

RE-OPENING OF **Technical & Industrial Night Classes** For Full Particulars See Page 12 **Mon. Oct. 5**
40-23-2315

ACTION AGAINST THE CAMPBELL FLOUR MILLS COMPANY PLANNED BY COLONIAL WEAVING CO., LTD.

Council Asked For Leave To Use Its Name in Suit For $20,700.

FOR POWER USED.

Meter at Flour Mills Said to Have Failed in Power Registration.

Announcement of the intention of the Colonial Weaving Company Limited to sue the Campbell Flour Mills Limited for the sum of $20,760 alleged to be due the city through the Utilities Commission for electric power which a faulty meter failed to register, was placed before the Council last night in a letter from R. H. Fortye, secretary of the Colonial Weaving Company, who asks for permission to use the name of the Council in launching the action. The letter was referred to the Committee of the Whole Council for consideration.

As a preliminary to the threatened action it was learned that the Colonial Weaving Company through its solicitor, Mr. R. R. Hall, K.C., has made demand on the Campbell Flour Mills Company for the payment to the city of the said sum of $20,760.

The communication to the Council last night follows:

To His Worship the Mayor and the Municipal Council of the City of Peterborough:

We hereby apply for leave to use the name of the Corporation of the City of Peterborough in an action to be brought against the Campbell Flour Mills Company Limited and the Peterborough Utilities Commission to enforce the payment of the following claim against the Campbell Flour Mills Company Limited, that is to say:

December 31st, 1919—To 390 h.p. connected with and supplied to the Campbell Flour Mills Company Limited by the said Commission from the 1st March 1919 to the 31st day of December 1919 at $22.50 per h.p. amounting to the sum of.....$7306.10
Less the sum of..... 2464.40
paid on account thereof from time to time by the said Company to the said Commission leaving balance due and owing by the said Company to the said Commission of the sum of.....$4839.76
together with interest thereon at the rate of 5% per annum from the 1st day of January A.D. 1920.

December 31st, 1920—To 390 h.p. connected with and supplied to the Campbell Flour Mills Company Limited by the said Commission from the 1st of January 1920 to the 31st December 1920) at $22.50 per h.p. amounting to the sum of....$8765.00
less the sum of.....$2750.87
paid on account thereof from time to time by the said Company to the said Commission leaving balance due and owing by the said Company to the said Commission of the sum of.....$6014.13
together with interest thereon at the rate of 5% per annum from the 1st day of January 1921.

December 31st, 1921—To 300 h.p.

(Continued on page six.)

Armored Driller Stops Fire Put Explosive At Base

SHREVEPORT, La., Oct. 6.—(United Press.)—To save a field of oil derricks from destruction, a Caddo driller yesterday donned a suit of armour and carried a charge of nitroglycerine into the heart of a towering blaze over a gusher. After placing the charge where an electrical contact would explode, he retreated uninjured. The explosion, set off after the driller's retreat, put out the fire.

Neither the driller nor friends would reveal his name.

STATES FIGHT WATER STEAL

Minnesota, Ohio and Pennsylvania Join With Wisconsin in Action Against Chicago.

PERMIT NOT VALID.

WASHINGTON, Oct. 6.—(Canadian Press).—New forces were injected yesterday into the fight being made by Wisconsin to prevent the further diversion of water from Lake Michigan at Chicago.

Minnesota, Ohio and Pennsylvania joined in asking the Supreme Court to make them parties to the suit which Wisconsin had brought against the Chicago Sanitary District and the State of Illinois. The motion was taken under advisement.

Counsel for the Sanitary District and for Illinois asked that they be given six months to prepare an answer, but Chief Justice Taft indicated that no such time would be allowed.

It is the intention of the four states to contend that only Congress has authority to permit the diversion of water from the lakes, and that the permit issued by the Secretary of War is not valid. Michigan also has given notice through her Attorney-General that she intends soon to join in the fight, taking the position that Congress cannot authorize diversion of water from navigable streams when it injuriously affects navigation.

GAMBLERS RAIDED.

Great Quantities of Paraphernalia Were Seized By Police.

CHICAGO, Oct. 6 (Canadian Press) — Quantities of gambling paraphernalia were seized and nearly two hundred men arrested last night in scores of police raids under the direction of States Attorney Robert K. Crowe.

BUILDING REPORT.

Two Dwellings and Six Garages in September.

Permits for the erection of two dwellings and six garages were issued by City Engineer Parsons in September, as follows:

	Permits.	Value.
Dwellings....	2	$6,500
Garages....	6	435
Miscellaneous....	21	17,825
	29	$24,760

There were 43 inspections made during the month.

SELWYN MEETING.
DOMINION ELECTIONS.
RIDING OF PETERBORO WEST.
MR. E. A. PECK, THE CONSERVATIVE CANDIDATE, WILL HOLD A MEETING OF THE ELECTORS AT TEMPERANCE HALL, SELWYN, THIS EVENING, OCT. 6TH, 1925, AT 8 P.M. OTHER SPEAKERS WILL ALSO ADDRESS THE MEETING. ALL ELECTORS, BOTH MEN AND WOMEN, ARE RE-QUESTED TO ATTEND.
THE CONSERVATIVE COMMITTEE.
GOD SAVE THE KING.
1d2381

SERVICE AT MR. PECK'S COMMITTEE ROOMS

Voters in doubt about their names being on the voters' lists, should call at Mr. Peck's Committee Rooms, Opera House Block, George Street, or Phone the Rooms, Phone 2520.

Ladies who wish to have their names entered on the lists are required (same as all others) to appear before Judge Hoyrke, at his office, County House, on any one of the following days: October 8th to October 14th, inclusive. The hours are from 10.30 a.m. to 12.30 p.m., and 2.30 to 4.30 p.m.; each day.

If ladies wish to be accompanied to the Judge's office, please advise Committee Rooms (Phone 2520) or call at the Rooms, during hours as stated above.
24—35—2399

Where Do All the Judges Go When Court Is Not Sitting?

MONTREAL, Que., October 6. — Canadian Press. — "Was the accused under the influence of liquor?" Jos. Cohen, counsel for P. Cunningham, a taxi driver, charged with driving while intoxicated, asked a witness in the court of sessions, during Cunningham's trial to-day.

"No," answered the witness, "he was as sober as a judge."

"Thank you," broke in Judge Monet; "I suppose you mean as sober as a judge in the bench?"

The witness replied that he did, while the court roared.

CHINA DECLINES TO NAME JURISTS INQUIRY NO USE

Pekin Government States Position in Reply to Diplomatic Corps Communcation.

COMPLICATE ISSUE.

British Desired To Investigate Shooting of Chinese in May.

PEKING, Oct. 6. — (Canadian Press).—The Chinese Government yesterday reiterated its unwillingness to participate in a judicial inquiry regarding the Shanghai incident of May 30, in which several Chinese were shot by police of the international settlement while participating in a demonstration of sympathy with Chinese workers.

The Peking Government stated its position in a reply to a diplomatic corps communication which notified China of the Powers' decision to appoint jurists for such an inquiry.

The reply cites China's note of September 22, dealing with a British communication on the same subject, and reiterates the opinion expressed in that note that holding such an inquiry would only serve to complicate the issue.

FRENCH CONQUER DRUSE TRIBESMEN

Report Says Rebellion Crushed—Leader Gave Himself Up Unconditionally.

BEIRUT, Syria, Oct. 6.—(Canadian Press).—The rebellion of the Jebel Druse tribesmen against the French mandate in Syria was practically brought to an end yesterday, it is asserted in official circles here, when Hassad Bey Atrashe, one of the leaders of the rising, surrendered unconditionally to General Gamelin, the French commander.

From this time, it is asserted, the French troops in Syria will be engaged no longer in military operations, but will devote their energies to pacifying the country.

WON'T GET DRUNK FOR NEXT TEN DAYS

Man Fined and Imprisoned For Driving While Intoxicated—First Jail Sentence.

LINDSAY, Oct. 6.—The first jail sentence to be imposed on an intoxicated auto driver in this county was handed out by Police Magistrate Bradford at Kinmount on Saturday, when a man named Austin was fined $50.00 and costs on the charge of intoxication, and also received a sentence of ten days in jail for driving a car while under the influence of liquor. An appeal has been entered against the judgment of the court in the latter case.

WALLACE POINT.
THE FIRST DANCE OF THE SEASON WILL BE HELD IN THE WALLACE POINT HALL ON THURSDAY, OCT. 8TH, 1925, AT WART'S FOUR-PIECE ORCHESTRA. GENTLEMEN PLEASE, LADIES ARE EXPECTED TO PROVIDE THE REFRESHMENTS.
2d2 2315

SALESMAN WANTED.
LEADING BISCUIT MANUFACTURER REQUIRES A HIGH-CLASS SALESMAN, FULLY TRAINED IN MODERN MERCHANDISING, FOR PETERBORO DISTRICT. APPLICATIONS MUST GIVE COMPLETE DETAILS, EXPERIENCE, AGE, REFERENCES AND SALARY, BOX No. 2382, EXAMINER. 2d2

BIG REDUCTION IN CANADIANS ENTERING STATES

Department of Immigration Says Large Numbers Returning to Canada

5,000 LAST MONTH.

1,800 Immigrants Came Here From United States During September.

OTTAWA, Oct. 6. Canadian Press —The following statement was handed out yesterday by the Department of Immigration:

"Canadians continue to return to Canada from the United States in large numbers. Although September returns are not yet complete it is estimated that in that month alone 5000 canadians who had been resident in the United States for more than six months returned to Canada declaring their intention of remaining permanently in this country.

"In the same period about 1800 persons entered Canada from the United States as immigrants, largely of the agricultural class and bringing with them cash and effects to enable them to begin farm operations in Canada.

"Some idea of the traffic in tourist and non-immigrant classes is gained from the fact that it is estimated that in September two million persons of these classes entered Canada from the United States.

"While the movement to Canada is increasing, the movement of Canadians to the United States is falling off very sharply. At one of the principal boundary ports, the Canadians, both native born and naturalized, admitted to the United States during the fiscal year ended June 30, 1925, numbered 71,390. For the fiscal year ended June 30, 1922, the number of Canadians admitted to the United States at the same port, numbered 14,708—a falling off of practically 80 per cent."

FOUR DIE WHEN HOME IS BURNED

Mother and Three Children Were Victims—One Boy Escaped.

BADLY BURNED.

GLADSTONE, Mich., Oct. 6.—(Canadian Press).—Mrs. Oscar Sundling, 45; two daughters, Jewel, 7, and Mildred, 5, and a month old son were burned to death in the fire that destroyed the farm home near Isabella, 22 miles north-east of Gladstone, according to word reaching here yesterday.

One boy, John, 9, was awakened by the smoke and escaped through the front door of the house. His mother, clasping the baby in her arms, attempted to reach the door, but was overcome and fell against it, the weight of her body holding it closed except for a small wedge. The little fellow's frantic attempts to push the door open far enough to drag her through were of no avail, and he was found crying for help and reaching through the crack, trying to brush off the live coals that fell on her body. His hands were burned badly. The two children, it is believed, were overcome by smoke and never awakened.

CORED BY BULL.

Farmer Seriously Injured When Knocked Down By Animal on His Farm.

OTTAWA, Oct. 6. — (Canadian Press).—While attempting to drive a bull into a field, Ferdinand Charette, farmer, of Gatineau Point, was seriously injured on his farm on Sunday. The animal turned on him, knocked him down, broke his shoulder and commenced goring him when its attention was attracted elsewhere. Charette is expected to recover.

SHIP IN DISTRESS.

Calls From Sea Picked Up—Radio Broadcasting Ordered Ceased.

NEW YORK, Oct. 6.—(Canadian Press).—Distress calls from a ship at sea were picked up here last night by radio operators, and all radio broadcasting was ordered halted while efforts were made to ascertain the name and position of the disabled vessel.

UNION SPEAKERS SUGGEST CURES FOR WORLD WOES

German Delegate to Inter-Parliamentary Conference Urges Removal of Customs Barriers.

CONSTITUTE MENACE.

British Representative Advocates Establishment of Demilitarized Zones to Reduce Armaments.

WASHINGTON, Oct. 6.—(Canadian Press).—Various remedies for economic, commercial and other world worries, including limitation of armaments on a universal scale, were presented yesterday to the Inter-Parliamentary Union in conference here.

The debate began with the opening of the morning session and continued without break late into the night. It centred in the main upon resolutions calling for abolition of economic customs barriers, creation of demilitarized zones for prevention of wars and limitation of armament, and upon amendments offered from the floor.

The resolutions were presented to the conference by its official reporters on the questions concerned, Adolf Braun of Germany and Brig.-General E. L. Spears, of Great Britain.

The Braun motion declared economic barriers now divided the peoples of Europe, obstructed prosperity and constituted a permanent threat of conflicts. To remedy this situation, he proposed a customs understanding among European nations aimed at existing barriers in trade affairs, relief from unemployment, reduction of production costs and general freedom in trade.

General Spears wanted the world powers to agree upon a system of demilitarized zones that would reduce armaments, protect exposed frontiers and create contacts between [illegible] and transmitted to the various Governments with a view to the conclusion of treaties between them providing for the establishment of demilitarized zones along their borders.

ELECTION DATE SET.

New Zealand Will Choose New Parliament in November.

WELLINGTON, New Zealand, Oct. 6.—(Canadian Press). — The New Zealand general election has been fixed for November 4th.

The present standing of the parties in the New Zealand Parliament follows:

Reform 55, Liberal 25, Labor 17.

BARON ARRESTED.

Is Held as a Principal of Political Murders in Germany.

SPANDAU, Germany, Oct. 6. — (Canadian Press).—With the dramatic arrest yesterday of Lieutenant Hasan Von Sanden, who was about the [illegible] of half a dozen alleged members of the Black Reichswehr, a secret organization, the police claim to have caught the principals in a number of political murders committed during the last two years.

AT SELWYN TO-NIGHT.
E. A. Peck, Conservative candidate in West Peterborough, will speak to the electors of Smith township at the Temperance Hall, Lovers, To-night. He will be accompanied by leading Conservatives of Peterborough while local men will also speak.

MEETING TONIGHT
FOR WOMEN
In the Liberal Women's Committee Rooms
(Over Bond's Drug Store)
Speakers: R. R. HALL, K.C., JOHN MARSHALL, & others.
ALL WOMEN INVITED
1d2 2346

Australian Archbishop Not Wanted In North Ireland

BELFAST, Oct. 6.—The Ulster Government has decided not to allow Archbishop Daniel J. Mannix, of Melbourne, Australia, to enter Ulster territory. The Archbishop, who now is in Dublin, has been scheduled to speak in Belfast Thursday.

The Government decided that he should be classed with Eamon de Valera and other noted Irish Republicans who are barred from Northern Ireland.

DENIES REPORT THAT HE WOULD CONTEST SEAT

Hon. Andre Fauteux Says He Will Not Accept Conservative Nomination.

ENDS A RUMOR.

Cannot Explain How the Report Originated—Message to French Newspaper.

MONTREAL, Que., Oct. 6.—(Canadian Press). Hon. Andre Fauteaux, former Solicitor-General, is quoted in Monday's French-language newspaper "La Presse" as "denying categorically" his reported acceptance of the Conservative nomination in Nicolet.

Hon. Mr. Fauteaux is unable to explain the source of the telephonic despatch published in "La Presse" several days ago to the effect that he would stand in that constituency, and he wishes an end put to "the rumor."

The French-language afternoon newspapers here last Friday announced that the former Solicitor-General had agreed to enter the election fight in Nicolet. Previously his name had been mentioned in connection with the Conservative nomination of Laval-Two Mountains but this was given to Albert Gervais.

COLLEGE STUDENTS NOT WELL EQUIPPED

Principal of McGill Says Large Numbers Begin Career Ill Prepared.

MONTREAL, Oct. 6 (Canadian Press).—Many students begin college careers at McGill University "with nothing like the mental equipment which they need," states Sir Arthur Currie, principal, in his annual report, issued today. The preparatory school, say Sir Arthur, must play its part by aiding to a certain extent to eliminate unsuitable students and in raising the standard of those who are destined for a University career.

DANCE IN HASTINGS, THURSDAY, OCT. 8TH. BOB DIXON'S ORCHESTRA.
2d3 2345

37TH I.O.D.E. WILL HOLD AN AFTERNOON TEA AND SALE OF WORK AND HOMEMADE COOKING ON THURSDAY, OCT. 8TH, AT THE ARMOURIES.
2d3 2346

OTONABEE AGRICULTURAL SOCIETY WILL GIVE A DANCE AT KEENE TOWN HALL, WEDNESDAY, OCT. 7, 1925.
2d-1-2-5-2371

WOOD.
MIXED WOOD — TAMARACK AND BIRCH, $8.00 PER TRUCK LOAD. ALFRED MACDONALD LUMBER CO. PHONE 178.
3d2-2322

COUNCIL POSTPONES ACTION ON REQUEST FOR $386'000 TO BUILD EXTENSION TO THE COLLEGIATE

Vote of 7-3 Against Motion Endorsing Requistion From Board of Education.

TO BE DISCUSSED.

Aldermen Unready to Commit City to Expenditure Without Further Thought.

With all the facts before them the City Council last night deferred for consideration at a special meeting the request from the Board of Education for the provision of the sum of $386,000 for the erection of the proposed combination Vocational and High School.

Ald. Fife's motion, seconded by Ald. Meyers recommending that the requisition of the Board of Education be formally endorsed by a by-law to be prepared by City Solicitor Joseph Wearing was rejected with only Mayor Turner supporting them, while Alderman Denne's amendment seconded by Ald. Greene postponing action until the project was further discussed by the Council at special meeting to be called by the Mayor was adopted with the approval of Aldermen Denne, Greene, Hancock, McIntyre, Crowe, Jones and Phelan.

Ald. Turner was not present.

The Board of Education's petition was advocated by Mrs. W. R. Morris and Dr. J. J. Craig, members of the Board, and Mr. G. A. Gillespie who joined them later in the session but did not address the Council.

Copies of the comprehensive statement of Peterboro's secondary educational problem prepared by Mr. H. R. H. Kenner, principal of the Collegiate Institute, and recently distributed among the Aldermen, and previous conferences and discussions within the last two years had acquainted the members of the Council with the general features of the undertaking which the Board of Education has advanced to the stage at which they are prepared to begin work as soon as the funds

(Continued on page thirteen)

OPPOSES COMMUNISM.

Sir William Joynson-Hicks, Secretary of State for Home Affairs, who has suggested that action be taken against Red extremists.

RAIN SATURATED LIST OF VOTERS

Electors Should Call Either Committee Rooms to Ensure Vote.

Rain and wind over the week-end considerably nullified the work of the registrars as posted throughout the city on Saturday. Sections of the lists were nailed to fences and posts over notices of the sittings of Judge Hoyrke for the final revision of the names of electors compiled for voting reference. Some of the lists appeared to have been torn down. Many of them were missing this morning, but copies received from the registrars are on file at the committee rooms of the two candidates whose assistants are now busily engaged in ascertaining whether the names of any of their partisans have been omitted. Electors, however, should make this enquiry a personal duty, and may telephone or call at either of the committee rooms to make sure that they have been listed.

EXTRA DRY HEAVY HEMLOCK SLABS CUT 12 INCH LENGTHS IDEAL FUEL FOR PRESENT USE. SEVEN DOLLARS PER LARGE TEAM LOAD. PHONE 56. THE PETERBORO LUMBER CO., LTD., 163 HUNTER STREET WEST. 6d84 2305

FIRE PREVENTION WEEK.
FURNACES, FLUES, PIPES, EXPERTLY CLEANED. ALL MAKES REPAIRED. BULL RIGHT ON DAY, 166 GE. 1d2945

CARS FOR ELECTION DAY.
ALL PERSONS WILLING TO LEND OR DRIVE THEIR CAR IN MR. PECK'S INTEREST FOR POLLING DAY, ARE REQUESTED TO TELEPHONE THEIR NAME AND ADDRESS TO MR. PECK'S COMMITTEE ROOMS, NUMBER 2520.
THE CONSERVATIVE COMMITTEE. 2d-2352

West Ward
LIBERAL MEN
IMPORTANT MEETING THIS EVENING AT 8 O'CLOCK IN GORDON & O'BRIEN'S OFFICE. ALL THE MEN OF THE WEST WARD INTERESTED IN THE ELECTION OF MR. GORDON ARE INVITED.
Tonight - Tonight
MEN'S COMMITTEE ROOMS' PHONE 2603
LADIES' COMMITTEE ROOMS' PHONE 2604.

Liberals Of South And Centre Wards
IMPORTANT MEETING OF THE MEN OF THE SOUTH AND CENTRE WARDS AT THE LIBERAL COMMITTEE ROOMS OPPOSITE THE CAPITOL THEATRE.
To-Night at 8 o'clock.
YOUR HELP IS DESIRED.
MEN'S COMMITTEE ROOMS PHONE 2603
LADIES' COMMITTEE ROOMS PHONE 2604

ONE CENT SALE NOW ON AT THE REXALL DRUG STORES
THE ORIGINAL 1c SALE — SEE OUR ADVERTISEMENT. ALL NICE, FRESH GOODS.
Adv.

FOR SALE

$5,500 will buy new bungalow; all conveniences. West side.
$4,000 will buy new dwelling; all conveniences. South side.
$2,800 will buy brick dwelling in good condition.

Several dwelling to rent also. Farms for sale in different parts of the county.

See our list if you are in the market to buy.

W. H. TAYLOR

163 Hunter St. W., or Phone 1462.

APPLES!

Spies, Snows, Bellflowers, Peewaukies, Greenings, $2 to $3 a barrel at tree. Bring along your barrels and boxes and get your supplies. G. F. Staples, Ida, phone 522 r 2; Millbrook, phone 87 r 24. 6d-86-2333

AGENTS WANTED

MAKE BIG MONEY SELLING PRIVATE Greeting Cards. This is a real opportunity. Write or call today. Regal Art Company, 310 Spadina Ave. ,Toronto. 3d-82-2312.

AGENTS WANTED—GOOD REMUNERATION and expense bonus for unemployed Freemasons or widows of Freemasons, whole or part time. Experience unnecessary. Occupation congenial. No need to be out of work. Full particulars and two references. Box 2358 Examiner. 2d-83-2358

AGENTS WANTED — ATTENTION— Opening for two men with established selling organiation; previous selling experience not necessary. If you are looking for a good opportunity as well as earnings and own a car or horse and rig call at 203 Barrie Bldg., Wednesday afternoon. 1d-82-3027

A—OUR AGENTS, MEN AND WOMEN ,without experience, are making between $10 and $30 per week in spare time taking orders for "Imperial Art" Personal Greeting Cards. Always the leader, now better than ever. Take orders now, delinver later. Magnificent sample book free. Write, British Canadian, 122 Richmond West, Toronto. 9d 86 2885

HOUSES, REAL ESTATE

FOR SALE—LOTS 29, 30, 31, 34, 35 and 36; registered plan No. 15 for Otonabee; lots are in the village of Lang; apply R. G. H. Short, Keene; phone 44 r 8. 9d-7,9,12,14,16,19,21,23,26-3026

MODERN HOUSE FOR SALE — ALL conveniences; 4 bedrooms; attic back and front stairs; 3 rooms and hall downstairs, with hardwood floors, up-to-date all white kitchen new furnace, cement cellar, back lawn, good garden; large garage; apply to owner; 474 Roger St., phone 1641w. 6d-86-2972

MEDICAL.

DR. BUCHANAN, F.R.C.S., Edinburgh M.R.C.S., Eng., L.R.C.P., London. Eye, Ear, Nose and Throat Specialist Hours 9-11 2-4 p.m., and 7-8 p.m 'Phone 519. Office, corner Water and Murray streets.

DR. C. C. CRAGG—Eye, Ear, Nose and Throat Specialist. Office 295 Charlotte street, formerly occupied by Dr. Neal. Hours—9-11 a.m., 2-4 p.m., 7-8.30 p.m. Telephone: House 980J. Office 2185.

BARRISTERS AND SOLICITORS

HATTON & REID, BARRISTERS, Solicitors, 397 1-2 George Street. Phone 63. Money to Loan, C. W. Hatton, K. C., J. W. Reid, Succesors to A. E. Dixon.

GORDON & O'BRIEN— Barristers Solicitors. Notaries. Money to loan on easy terms. Special attention to Patents and Trade Marks. 'Phone 219. G. N. Gordon, K.C., M.P., J. A. O'Brien.

J. R. CORKERY, BARRISTER, SOLicitor, Notary Public. Office Ground Floor, 414 Water St., Peterborough. Fve Doors North of Hunter Street. Money to loan at current rates on easy terms.

S. T. MEDD—Barrister, Solicitor, Notary. Office over the Dominion Bank, corner of George and Simcoe streets. Telephone No. 22. Private funds to loan at current rates upon easy terms.

DUMBLE & JOHNSTON—Barristers, Solicitors, etc. Office, over the Toronto Savings and Loan Company, George Street. D. W. Dumble, K.C., W. Johnson.

R. R. HALL—Barrister, Solicitor, etc. Peterboro, Ont. Office, corner of Hunter and Water streets, over the Canadian Bank of Commerce. Trust Funds to loan on easy terms of payment.

JAMES FORDYCE STRICKLAND— Barrister, Solicitor, Notary Public Peterboro. 'Phone 191. Money to loan. 375 Water street.

WILFRID F. HUYCKE, Barrister, Solicitor. Notary Public. 395 Water street. Telephone 239.

PECK, KERR & McELDERRY, Barristers, Solicitors and Notaries. Office, Water street, Peterboro. Money to loan at the lowest current rates of interest. Telephone 1950. E. A. Peck, F. D. Kerr, K.C., V. J. McElderry.

F. T. WEBSTER, Ontario Land Surveyor, Registered Professional Engineer, formerly with Lewis and MacRosie of Ottawa. 332½ George street.

IT PAYS TO ADVERTISE

POULTRY & EGGS

WANTED—LIVE POULTRY — EXtra prices paid for heavy stock; bring them to A. Atkins, 189 Charlotte or phone 771 and we will call. 26d-84-2267

HELP WANTED—Male

MALE HELP WANTED—CARPENters Wanted. Apply Sewage Disposal Plant. 3d 82 2949

WANTED

by the Chapman Lumber Co.

50 Men to Cut Cord Wood

$2.00 Cord.

Apply J. C. WOOD, two miles south of Manvers station. 2d-83

WORK WANTED

WORK WANTED — MAN WANTS work at furnaces or odd jobs; apply 273 McDonald St. 3d-83-2971

TEAMING & CARTING

WANTED — MOTOR CARTING, ALL kinds, long or short hauling. Beatty Bros. 'Phone 2168-891r2.

BOARDERS WANTED

BOARDERS WANTED—VERY CENtral; 1896w. 6d-86-2973

BOARDERS WANTED — LADY OR Gentlemen; apply 563 George St. 3d-83-2984

FOR RENT

FOR RENT — MODERN, HEATED Apartments; apply 437 George St. dtf-1868

TO RENT—2 UP-TO-DATE HEATed Apartments, hardwood floors and fireplaces. Apply 264 Hunter W. Phone 1448F. 6d 83 2896

TO RENT — 3 LARGE BRIGHT Rooms, $9.00 per month; Apply 563 Albert Street. 3d-83-2966

GARAGE TO LET—BACK OF 221 London Street. Apply to 234 Antrim Street. 3d 82 2948

FOR RENT—HOUSE AND 10 ACRE Garden within 1 mile of city. Apply 435 Park St. 3d-83-2996

TO RENT—2 HEATED ROOMS AND Kitchenette; phone 1269w. 3d-84-3023

TO RENT — 6 ROOMED BRICK House; Brown St.; phone 666 or 2141F. 3d-5,6,8-2985

TO RENT—ROOM TO RENT, ALL conveniences, good locality. Apply 379 Park. Phone 525W. 3d 82 2960

FOR RENT—SMALL HOUSE—CONveniences; gas, light, furnace, $18; Rathbone, Antrim St. 3d-83-2979

TO RENT—TWO GOOD HOUSES, Central, garage. Apply W. J. Hancock. 6d 85 2947

TO RENT—FLAT FIVE ROOMS AT 282 Sherbrooke, place clean, side entrance, good cellar; apply 204 Brock. 3d-84-3017

TO RENT—HOUSE IN NORTH END of city; all conveniences; Phone 1871J between 8and 9 p.m. 3d-83-2978

TO RENT—SIX ROOMED HEATED Apartment on Homewood Ave. Phone 1414w. 3d-83-2986

TO RENT—BY NOV. 1ST—6 ROOMed House, near C.G.E., 3 piece bath, $20 a month; house for sale; very central; apply at 299 Rubidge St. 3d-84-3020

TO RENT — 150 ACRES LAND IN Douro; 3 miles from Nassau; apply to Peter Maloney, Lakefield, R. R. No. 4 or to M. F. Matoney, 288 Park St., Peterboro. 2d-84-1w-3019

TO LET—VERY DESIRABLE, Large well furnished rooms for light house-keeping. Comfortable, convenient and central. 209 London St. Telephone 1538J. 3d 82 2938

TO RENT—DUPLEX 6 ROOMS AND Bathroom, bright ,cheerful outlook, heated, completely equipped housekeeping outfit, hardwood floors, balconies and fireplaces. Phone 206W. 6d 84 2930

TO RENT—MODREN HOUSE, WATer Street.Six Roomed House. Mark Street. Seven Roomed House, Hart Avenue. Reduced rent. Apply 677 Water Street. 3d 82 2943

FOR RENT — DWELLING ABOVE Fitzpatrick & Geraghty Store, cor. Park and Charlotte Streets, newly decorated, possession at once. Phone 1141J or 327 Downie sts. 3d 82 2952

TO RENT — COMFORTABLE SIX Roomed House, conveniences, garden. Also Four Roomed Cottage. Apply 183 Antrim. 6d 84 2913

FOR RENT — SEMI-APARTMENT, modern, also House. Apply 168 Antrim. 6d 82 2816

TO RENT—TWO BRIGHT, NEW heated Apartments, five rooms and bath, oak floors, blinds, electric fixtures, stove, refrigerator, all modern conveniences, very central. 273 Charlotte Street. Phone 1362J. 6d 83 2876

FOR RENT — ROOMS SUITABLE for dwelling, centrally located; immediate possession; apply 437 George Street. dtf-2098

TO RENT—ON SEPT. 1, 1925, NO. 274 Water St., apply 437 George St. dtf.-1677

HOUSE TO RENT— 589 DOWNIE street. Apply 437 George street. dtf-1337

FOR RENT—HEATED OFFICE ON George street. Apply 437 George street. dtf

FOR SALE

FOR SALE—1 BED COUCH, 1 LAUNdry Stove; apply 90 Hunter St. W. 3d-83-2965

FOR SALE—TWO MILK COWS; APply Herron's, north of Jackson Park. 3d-81-3008

FOR SALE — SOUVENIR RANGE with hot water front; phone 1476. 3d-83-2997

FOR SALE—BROWN VELOUR WINter Coat with fur collar; just worn few times; size 38-40; cheap; phone 1624m. 3d-84-3001

FOR SALE — GURNEY OXFORD Heater; medium size; in good condition; apply 560 Chamberlain. 3d-84-3014

FOR SALE—FIRST CLASS COOKING Stove for sale; burns coal or wood; apply after six; 378 London St. 3d-83-2998

FOR SALE — FALL RYE, GOOD clean seed, $1 per bushel. Apply W. T. Waterman, Fraserville. 'Phone 101 r 21. 6d-18,22,26,29,2,6-2474

FOR SALE—MAN'S WHEEL, GOOD condition; apply 435 Park St. or phone 2340. 3d-83-2999

FOR SALE—AUTO TRAILER, $45.00, can be attached to any car; suitable for farmer, hunter, or camper. Also 10 x 12 1-2 tent in excellent condition at $20.00 complete with poles and pegs; apply evenings between six and seven; 308 Rubidge St. 3d-83-2342

NOTICE

CHIMNEYS AND FURNACES CLEANed. Phone 1851W. 26d 98 2712

FIRE PREVENTION WEEK--FURnaces, flues, pipes, expertly cleaned, $1.50; all makes repaired; Bull, night or day, 1086m. 7d-89-3945

HAIRDRESSING — HAIR CUTTING Shampooing, Marcel Waving, Scalp Treatment ,etc. Mrs. Johnson, 308 Charlotte St., telephone 2523J. 26d-106-2981

NOTICE — MISS SMITH WISHES TO announce the opening of her new Hair Dressing Parlor, with a large stock of new toilet articles at 174 McDonnel Street. Phone 2597. 6d-86-2953

CENTRAL CYCLE SHOP, GUARANteed Repairs on all makes. Thos. Dabson, 426 Water, Just North of Post Office. 13d 90 2898

MONEY TO LOAN — ON STOCKS, Fixtures, Furniture, and any other commercial values. Propmt and commercial service. Write for further particulars to Watson & Company, 14 King street, East, Toronto, 2. 6d 82 2846

BOATS FOR HIRE—BY THE HOUR, day, week or month. Rates reasonable. Phone 2424W, Reid's Boat Livery, Lansdown St. E. 52-182-238

NOTICE—HENRY BROS., CARPENters and builders. Estimates given on new and repair work. Hardwood flooring a specialty. 'Phones 1024 or 2009W. 592 Aylmer street.

WANTED

WANTED—SEWING BY THE DAY. Phone 216 evenings. Will go out of town. 3d 82 2954

WANTED — BRIGHT COSY ROOMS for winter, with conveniences; apply 475 Bolivar St. 3d-84-3007

WANTED—ROOM AND BOARD BY two young men in refined family; central; apply Box 5028 Examiner. 3d-84-3028

WANTED—TO BUY — SHACK OR Boathouse, near city; apply J. R. Deremo, General Delivery. 3d-83-2993

WANTED TO RENT — FURNISHED house; all conveniences; new furnace; for winter months; apply 569 Bethune. 3d-84-3003

WANTED—THE PEOPLE OF PETerboro to know we sell White Rose and Red Seal gasoline. Detlor Service Station, George and Smith streets. 13d-85-2733.

WANTED — A COUPLE TO SHARE home for the winter; for particulars apply to Box 2989 Examiner. 3d-83-2989

WANTED — RAGS, BONES, OLD stoves, copper, brass, zinc, rubber, auto tires, wood ashes. Will send a man and clean your cellar or ash Stevens, 264 Mark street, or 'phone house ,free of charge. Address 2088

LOST

LOST—BLACK PURSE CONTAINING American Silver Dollar and key. Please leave Examiner . 3d 82 2957

LOST—ON FRIDAY, OCT. 2, PURSE containing change; finder please leave at Examiner or phone 1494J. 3d-84-3002

LOST — AIREDALE DOG DISAPpeared Friday last; suitable reward for return to V. M. Eastwood, Brock and Water Sts., telephone 948. 3d-84-3024

LOST—ON SUNDAY AFTERNOON ON King St., between Margaret Ave. and Thomas St., a ladies' brown kid gauntlet; finder please leave at Examiner. 3d-84-3010

LOST—WOULD THE PERSON WHO picked up the purse in Cressman's store Saturday evening, containing $10 and change, kindly leave at Examiner. 3d-83-2991

LOST—GOLD EVERSHARP PENCIL initialed C.B.G. between Brock and George St. by way of Aylmer end Murray on Sunday; finder please leave at Examiner and receive reward. 3d-84-3030

LOST—THOUGHT TO BE AT THE money order wicket at the Post Office on Monday morning, a five dollar bill; will the finder please leave at Examiner office and much oblige the owner. 3d-83-3000

FOR SALE

APPLES OF ALL KINDS FOR SALE by the barrel or bushel, prices right delivered. Phone your order to C. J. Hancock. Phone 998 r 2. 12d 89 2285

FOR SALE—1 OVERCOAT, BOY 16; 1 Overcoat, boy 5; 1 set White Furs. Apply 277 Bethune St. 1d-82-3031

FOR SALE—NEW GARAGE. APPLY 440 George street, south. 3d-82-2935

FOR SALE—A RANGE FOR COAL or wood in good condition; apply 590 Downie St. 3d-83-2994

FOR SALE—STONING MACHINE IN good condition. Phone 35 R 23 Keene. 2d 82 2959

FOR SALE—PURE BRED REGISTered Scotch Collie Pups. Apply 124 Dublin street. 3d-83-2958

FOR SALE—RUG, 9 feet x 12 feet, first class condition. Reasonable. Phone 1809J. 2d 82 2963

FOR SALE — USED FURNITURE; Beds and Springs, Sideboards, Extension Table, Chairs, Dresser, Stand, Pictures and small articles 243 McDonnel St.; J. Boorman. 3d-84-3012

FOR SALE—TWO FUR TRIMMED Winter Coats (ladies); 1 biscuit cabinet; 1 beam Scales; 1 kitchen table; 1 butcher's table, with other fixtures; 1 lawn mower; 1 electric iron; phone 1828F or call at 529 Albert St. 3d-83-2967

FOR SALE — NEW $300.00 EDISON Diamond Disc Machine, 50 records, $110 cash; Box 2975 Examiner. 3d-83-2975

FOR SALE — RADIO SET, BRAND new, five tubes, complete with phones, tubes, batteries, aerial ,etc., $95.00; one four tube set as above, $75.00; one two tube set, less extras, $27.00; Demonstration by appointment; Roy White, 444 Mark, phone 1165m. 2d-7,9-3006

FOR SALE—CALL UP BAKER THE wood man for good Manvers Potatoes at $1.45 per bag off car; unloading Saturday, Oct. 10th, Water St. siding; also we have good mixed wood, about 80 per cent hardwood, off cars at $9.00. W. H. Baker, phone 676. 6d-86-2990

FOR SALE — PRIVATE SALE FOR Wednesday only — Beautiful Rug, size 10 1-2 x 13 1-2; Parlor Suite; Light Fixtures; Linoleum; Sideboard (oak) and many other articles; apply 320 Maitland Ave. 3d-84-3025

FOR SALE—BED COUCH $4; IRON Beds and Springs, Toilet Sets, Side Boards $7 up, Chairs, Easy Chairs, Kitchen Tables, Buffet, Mahogany Desk, Hall Rack, Hall Seats, Brass Bed, Arch Curtains, Annex Stove, Laundry Stove, Heaters, Chest of Drawers, Parlor Tables, Boys' Tricycle, Dishes and other articles; apply 59 Aylmer, near Perry. 3d-83-2974

FOR SALE — LARGE IMPROVED Quebec with pipes and stove board, also 6 hole Pandora Range, waterfront and warming closet; 579 Romaine; Phone 1977w. 3d-83-2980

FOR SALE—LIGHT DRIVING MARE cheap; F. Hopgood; R. R. 6, Peterboro. 3d-83-2987

FOR SALE—MEDIUM SIZE COOK Stove with water front, oven, thermometer, good condition. Price $15. 471 Rubidge Street. 3d 82 2946

FOR SALE—SMALL HOUSE WITH large lot. Also Maxwell car. Phone 1705. 3d 82 2941

TAKING ORDERS FOR MANVERS Potatoes. Car to be placed rear C. P. R. Station, Thursday morning. $1.50 a bag. Much cheaper if taken from car. H. F. Doig. Phone 2097F. 6d 85 2956

FOR SALE—ONE FUMED OAK DINing room Suite, hall rack, Quebec Heater withoven, dressers, fumed oak sectional book case, etc. 350 Water Street. 3d 82 2950

FOR SALE — SOLVAY COKE NUT. Coal, hard and mixed Slabs, Body Hardwood. Thompson's. Phone 2260 or 2026J. 12d 89 2849

DRY WOOD FOR SALE—SEE OUR wood on Perry St., choice body hardwood, cut, $6.50 per half cord. Heavy hardwood slabs, cut, $6.50 half cord; hemlock slabs, cut $4.50 per half cord; W. J. Fitzgerald, phone 1937. 26d-83-2412

FOR SALE—THE BEST GASOLINE and motor oils made. Detlor Service Station, George and Smith streets. 13d-85-2735

FOR SALE—WHITE ROSE AND Red Rose Gasoline. Deltor Service Station, George and Smith strets. 12d-85-2734

WOOD FOR SALE —CUT AND ALL under cover of pine, hemlock, oak and maple slabs; Genuine Body hardwood; also, mixed wood at prices that can't be touched in Peterboro. W. H. Baker, Peterboro Planing Mill, phone 676, night 1880m. 26d 103 2386

AUTOS FOR SALE

CAR FOR SALE—FORD TOURING Car as good as new, 585 Rubidge St. 2d-82-2976

CARS FOR SALE—FOR GUARANteed used Cars and Trucks see Brewer Motor Sales, Hunter St., opp. St. John's Church. 26d-90-2096

CAR FOR SALE — SPECIAL CHEVrolet Touring, terms reasonable. Apply Box 2838 Examiner for appointment. 6d 82 2838

A new invention is a gas ring with an ingenious device that causes the removal of a kettle or sauce pan to extinguish the gas. Its replacement automatically re-lights the ring.

In the city of London there are 1,823 hotels.

DURANT MOTORS UP $337,000 FIRST 7 MONTHS

Substantial Improvement in Canadian Company's Position to End of July —Output Over 6,500 Cars For Period, a Substantial Gain —New 6-Cylinder Car Next Year.

TORONTO, Oct. 6—Favorable progress made by Durant Motors of Canada, Limited, during the first seven months of 1925 is indicated in the balance sheet of the company, as of July 31, 1925. Additions to surplus amounted to $337,023, compared with $63,000 during the corresponding period of last year, and with a deficit of $30,223, as of Dec. 31, 1924.

While highly gratified with the definite improvement shown, officials point out that the closing months of the year are usually relatively slack and shareholders cannot expect the rate of earnings experienced earlier in the year to be fully maintained. The net surplus as of July 31, 1925, was $306,799. It is noteworthy that the company owes nothing on its plants.

Net Working Capital, $1,800,544

Substantial improvement in the company's liquid position is also revealed. Current assets stood at $2,179,874, as against current liabilities of $379,330, making he net working capital $1,800,544, an increase of $621,511 during the seven months under review. The cash position in August showed a further improvement over July of approximately $50,000.

Notable changes in current accounts included an increase in the cash holdings to $375,250, while notes and accounts receivable weer $498,163, a marked growth since the close of 1924, when the total was $82,147. Inventories showed a reduction of $80,089, the total being $1,135,241. Real estate, plant and equipment aggregated $1,722,877, less reserve for depreciation of $213,942, making net fixed assets $1,508,935, compared with $1,544,413 in December last.

Issued Capital, $2,840,070

The liabilities side of the statement also indicates improvement. Accounts payable to allied companies were reduced from $205,283 to $48,833, as a result of payments made to the parent company on accounts owing. The issued capital amounts to $2,840,070, while stock subscribed for but not issued is $159,930, making a total of $3,000,000.

Important Alterations

The management will make important alterations in the plant this fall, and while the installation is under way the plant will have to be closed down. Lacqueroid equipment will supersede the present enamelling process. Body plant equipment will be enlarged to take care of the assembly of closed cars, as well as the open cars now constructed. Provision will also be made for the assembling of motor car frames, in addition to the chassis assembled heretofore. These alterations will serve to increase the operations of the company and should result in a growth of profits. The number of cars produced from January 1 to July 31 this year was 6,522, a considerable gain over the corresponding period of last year.

New Light "Six" Car

The improveemnt thus shown is attributable to the present management, who have put into practice highly efficient operating and sales methods.

The outlook of the company for the coming year is considered definitely favorable, and prospects for shareholders are brighter.

The company is making preparations to place on the market next spring a new light "six" motor car to compete with the Essex and Overland models.

HELP WANTED—Female

WANTED — MAID FOR GENERAL Housework; apply 483 Water St. 6d-87-3018

WANTED—COMPETENT, GENERAL for adult family of three; phone 196; apply 236 Burnham St. 3d-84-3029

WANTED—STRONG EXPERIENCED girl or woman for general house work; country girl preferred; apply 211 London St. 3d-84-3013

FEMALE HELP WANTED—EXPERienced General, must be over twenty. Apply Mrs. Cameron, 521 Hunter Street. 3d 82 2969

WANTED— A GOOD GENERAL. APply Mrs. Robert Neill, 359 Hunter Street. 3d 82 2964

FEMALE HELP—COOK GENERAL with references; highest wages paid; apply Box 2982 Examiner. 3d-82-2982

FEMALE HELP WANTED— COOK, General. Mrs. Kingan, 205 Aylmer Street. 6d 82 2944

ANYONE SELLING OR WANTING TO sell Greeting Cards should see or write us immediately. Four different kinds of samples to pick from. Can be carried with other lines or separately. Will increase your sales $500 to $1000. Weekly pay. You deal direct with manufacturer. Write to-day. Master Kraft Greeting Card Co., Toronto. 6d 2 5 7 9 12 13 2887

FOR SALE

$5500—6 Roomed New Bungalow, furnace, 3 piece bath, fire place, central.
$6000—7 Room Red Brick, hardwood floors, furnace, 3 piece bath, very central.
$3800— 7 Room Brick, Hot water heating, hardwood floors, attic finished, garage, central.
$1800—6 Rooms, new frame House, good location, $400 cash. Easy terms.
$4000—6 Roomed Red Brick all modern, sun porch, French Doors, hardwood floors.
$3800—6 Roomed Red Brick, No. 1 shape, close to Queen Mary School, Extra lot.
$3000—5 Roomed Bungalow, new, hardwood floors, furnace, 3 piece bath, central.

Several choice farms for sale or exchange on city property.

For inspection call in.

Agents for Security Life Ins., Fire, Auto, Sick and Accident.

J. CHAMBERS & CO.

392 Water Street
Office 341.
Residence 'Phone 1584W
G. Adams, Agent. 'Phone 1391m.

Have You A Re-Roofing Job?

By All Means Use

BARRETT EVERLASTIC SHINGLES

And You Have

A LASTING PROTECTION

THOS. A. REHILL CO.

Phones — Office 245; Res. 1543w.
210 Wolfe St.
Near C. P. R. Station

Solvay Coke

Is the cleanest and most satisfactory fuel for Stoves and Furnaces.

Solvay Coke is fast taking the place of Hard Coal and is the only satisfactory solution of Ontario's fuel problem.

Solvay Coal is made specially for domestic use.

Phone 48 for trial order.

PER **$13.00** TON

TELEPHONE 47.

ROBERT HICKS CO. Ltd.

266 CHARLOTTE ST.

DEPARTMENT OF RAILWAYS AND CANALS
TRENT CANAL
Young's Point and Couching Locks
NOTICE
TO STEAMBOAT MEN AND OTHERS AFFECTED BY NAVIGATION ON THE TRENT CANAL

1. Owing to the proposed construction of a new lock, etc., at Young's Point, Ontario, the Canal at that place will be closed to all navigation on and after October 15th, 1925, and will remain closed until on or about June 1st, 1926.

2. Owing to the proposed construction of a guard gate at Couchiching Lock, nera Washago, Ontario, the said lock will be closed to all navigation on October 15th, 1925, and will remain closed for the remainder of the season.

J. W. PUGSLEY,
Secretary.

Department of Railways and Canals.
Ottawa. September 28th, 1925.
3d-1, 3, 6-2269.

GOING TO BUILD? YOU MAY rent a house but homes are built See our New Model Home built to scale. For plans and prices on houses, summer cottages, garages, remodeling, etc. Consult—
A. B. CUNNINGHAM
321 Reid St.

TENDERS WANTED

IN THE SURROGATE COURT OF THE COUNTY OF PETERBOROUGH In the Estate of Frances Stuart Armstrong, Deceased.

The executors of the Estate of the said Francis Stuart Armstrong, will receive sealed tenders for the purchase of the following properties, namely:

(1) West Half of Lot Number Twenty-six, Concession Five, Otonabee.

(2) East Half of Lot Number Twenty-six, Concession Six, Otonabee.

(3) East Half of Lot Number Twenty-five, Concession Six, Otonabee.

The executors will receive bids for this property either as single lots or en bloc up to and including the 10th day of October, 1925. Terms 10% cash on acceptance of tender and balance in 30 days. The lowest or any other bid will not necessarily be accepted. Sealed tenders shall be sent to Joseph Wearing, 408 Water Street, Peterboro, Ontario, Solicitor for the raid executors. 6d-18,22,25,29,2,6-2123

RAILWAY TIME-TABLES

CANADIAN NATIONAL RAILWAYS

Canadian National Railway Time Table corrected to date. All trains daily except Sunday.

No. 91—7.10 a.m. for Lindsay and Toronto.
No 96—8.10 a.m. for Port Hope, Toronto, Hamilton, Montreal, Quebec, Halifax and Portland, Me.
No. 93—8.20 a.m. for Lindsay, Orillia, Midland, North Bay and Toronto.
No. 371—8.30 a.m. for Lakefield.
No.98.—8.35 am for Hastings, Campbellford, Stirling, Belleville and points on the main line east
No. 92—12 noon for Lindsay, Port Hope, Ottawa, Toronto, Buffalo, Philadelphia, New York, and makes connection with the International Limited for London, Detroit, Chicago also makes connection with the "National" for Winnipeg, Edmonton and Vancouver.
No. 378—12.05 p.m. for Lakefield.
No. 100—12.15 p.m. for Hastings, Campbellford, Belleville and Ottawa.
No. 95—5.24 p.m. for Lindsay, Orillia, Midland, North Bay and Toronto.
No. 99—8.10 p.m. for Lindsay, Saturday night only.
No. 94—9.10 p.m. for Port Hope, Montreal, Quebec ,Halifax, Boston and Portland, Me. Carries through sleeper for Montreal.

CANADIAN PACIFIC RAILWAY.

(Corrected to date.)

GOING EAST—
11.57 a.m.—Norwood, Havelock, Bonarlaw, Tweed, Perth, Smith's Falls, Kingston, Ottawa, Montreal and intermediate points daily. On Sunday this train proceeds east only as far as Havelock.
8.20 p.m.—Indian River Norwood, Havelock and Tweed. Daily except Sunday.
11.55 p.m.—Havelock Tweed, Kingston, Perth, Smith's Falls, Montreal, St. John, Boston and New York. Daily except Saturday.
1.50 a. m.—Havelock, Tweed, Kingston, Perth, Smith's Falls, Ottawa
GOING WEST—
4.55 a.m.—Myrtle, Toronto, Guelph Goderich, Hamilton, Galt, Woodstock, St. Thomas, London, Chatham, Detroit, Chicago and New York. Daily.
6.00 a.m.—Toronto (Yonge street), Owen Sound, Teeswater and intermediate points. Daily except Sunday.
7.35 a.m.—Toronto, Hamilton, Brantford, Buffalo, Rochester, Boston, New York Galt, Woodstock, London, Chatham, Detroit and intermediate points between Peterboro and Toronto. Daily except Sunday.
9.35 a.m.—Bethany, Lindsay, Orillia, Port McNichol and intermediate points. Daily except Sunday.
5.25 p.m.—Toronto, Hamilton, Brantford, Buffalo, New York, Galt, Woodstock, London, Windsor, Detroit, Chicago and intermediate points between Peterboro and Toronto. Daily.
6.50 p.m.—Lindsay, Toronto and intermediate points. Daily except Sunday.

WOOD

Dry Piled Inside Under Cover
HARDWOOD SLABS
Cut Stove Length, ½ Cord $6.50
HEMLOCK SLABS
Cut Stove Length, ½ Cord $4.50
WOODWORK of all kinds
Doors Trim, etc.
THE CANADIAN ALADDIN COMPANY
Phone 952 Evening 1522

READ THE WANT ADS.

FOR SALE OR RENT.

$3700—Fine seven roomed brick, new furnace, electric light, large lot, situated near corner Weller and Monaghan Road, county tax. This is a good buy.
$1400 for 6 roomed House, partly modern. Good lot central. Easy terms.

TO RENT

5 acres, Brick Cottage, barn and hen house.
Extra fine modern brick, hardwood floors, garage, lot 60 x 200; apple trees and other fruits: No. 545 King St. $45.00
Apartment, facing Central Park.$38
Apartment, corner Rubidge and Charlotte for $40

H. J. McCANNAN

Agents for Fidelity, 'henix, British and European Fire Insurance Cos. 140 Simcoe street. 'Phones 46 - 772 Walter Nugent. Phone 1693m

MOTHERS: Protect your daughters now. Send them to see "Lillies of the Streets" Royal, Thursday.

FOR SALE.

New Frame House, partly modern, hardwood floor, immediate possession, good terms, south end, price $2400.00.

Good Red Brick House, 6 rooms, modern except furnace, large lot, good terms, south end. Price $2800.00.

..Stucco Finished Cottage, 6 rooms, hardwood floors, modern, large lot, good terms. Price .... $2500.00.

Brick House, 6 rooms, modern, except furnace, large lot, south end. Terms. Price .... $3150.00.

Frame House, 7 rooms, hardwood floors, newly decorated, large lot with garage, good terms. Price $3100.00.

Brick House, 6 rooms, modern, hard wood floors, large lot with garage. Price .... $3800.00.

Frame House, 7 rooms, modern, large lot with garage. Good terms. Price .... $3700.00.

We have a number of good houses to rent, at reasonable rents, immediate possession.

For further particulars and inspection, apply

Phones, house 1359, office 376.
136 Hunter Street, W. Peterborough
A. Mills Agent. Phone 1493W.

J. T. O'CONNELL & CO.

136 Hunter St. W., Peterborough
House phone 1359. Office phone 376.
A. Mills, agent, phone 1493w.

FOR SALE.

6 room new Brick all modern west side, easy terms $5500
6 room Brick, all modern, garage, take car or lot...............$3200
6 room Cottage, all modern, east city, garage, large lot, $300 cash..$2700
7 room Brick House, 40 apple trees, 3 acre lot, on highway $2000
6 room frame, central, good garden, all in good condition, bargain.$1500
4 room Cottage, east city, well water, and light. Large lot $1100
100 acres 4 miles from Hastings good land, frame house and barn, take small house in city.......$3500
Many other good farms for sale and exchange.
Houses and Apartments to rent—See our listing.

P. E. Rutherford Agency

282 George Street. Phone 142

COAL - COKE - WOOD

12 in. Dry Tamarac, $4.75 ½ cord
12 in. Dry Wood and Slabs, mixed $3.75; 12 inch Maple and Beech, $5.00 half cord.

H. H. DINSDALE

Phone 188. All Kinds of Coal.

CHINA PAINTING

Mrs. Langley McCarthy Teaches Biscoffs' New and Beautiful Work in CHINA PAINTING

Office and Garage

To Let. Central. Low Rent. Suitable for Taxi Stand

A. LOW & CO.
286 Bethune Street
Phone 697 N. and Sat. 1027

Telephone 790 When You Want Your
Piano Or Organ Tuned.
Player Pianos a Specialty
All Work Guaranteed
W. H. CUNNINGHAM
560 Weller Street

4% INTEREST, compounded Half-Yearly, Paid on Deposits

One Dollar opens an account. Special facilities afforded Depositors for the convenient transaction of their business, and accounts are subject to cheque withdrawal.

For Sums of $100 and upwards this Company's Debentures are issued in terms of one to five years, bearing special rates of interest, depending upon the term of investment.

TORONTO SAVINGS AND LOAN CO.

435-437 George Street
Peterborough

DAVIS-THOMPSON COMPANY, LTD.

Insurance and General Agency

433 GEORGE ST. PHONE 40

"BRINGING UP FATHER" Geo. McManus

Royal Yeast Cakes

STANDARD OF QUALITY FOR OVER 50 YEARS

MAKE BETTER HOME MADE BREAD

HARVEY COUNCIL PROCEEDINGS

Regular Meeting Was Held at Lakehurst With Reeve Parker Presiding.

TO BUY GRAVEL.

Harvey Township Council met September 12 at the Town Hall, Lakehurst, with the members all present and H. Parker, Reeve, presiding. On motion the last minutes were adopted.

Motion that Messrs. Bennett and Hall be a committee to secure a gravel pit from Arthur Bolton, by acre or by load, as they see best.

Motion that by-law 404 (re road machine and material) be read a third time and passed and the clerk return same to the department.

Motion that the clerk write to S. Kennedy and state that the township of Harvey will extend the road from the 17th Concession to Bessy avenue, providing that F. Read gives a deed to the Township Council for the said road allowance.

Motion that Messrs. Hall and Irwin be a committee to have the Town Hall shingled, also to have a proper stove put in the True Blue Hall at Hall's Bridge.

Motion that the following orders be drawn on the treasurer:

Geo. Ireland, $10; John Warren, 80c; A. E. Bottum, $52.36; Bobcaygeon Independent, $56.99; Arthur Bolton, $10; Henry Parker, $7.50.

On motion the meeting adjourned to meet again at Hall's Bridge on Saturday, October 31st.

WEDDING BELLS.

HAMILTON—FAIRBAIRN.

In St. Andrew's Church, King street, Toronto, on Saturday, October 3rd, at eleven o'clock, very quietly, the marriage took place of Isabel Roger, eldest daughter of Mr. and Mrs. John M. R. Fairbairn, Montreal, to Mr. Miles Beresford Hamilton, eldest son of Mr. and Mrs. R. Miles Hamilton, Auburn, Peterboro, the Rev. Stuart Parker officiating. The handsome bride, who was unattended, and who was given away by her father, wore a smart and becoming frock of blond satin crepe with appliqued bands of mink, and one of the new folded velvet toques, en suite. Her corsage bouquet was of butterfly roses and lilies-of-the-vallep. The best man was Mr. Robert Barker Hamilton, brother of the groom. After a wedding breakfast for the immediate families, in the Blue drawing-room of the King Edward, the bride and groom left on a trip to the West, the former wearing an ensemble of blue broadcloth, trimmed with mink, and hat to match. On their return Mr. and Mrs. Hamilton will live in Toronto.

HOUSE—CARNRITE.

CAMPBELLFORD, Oct. 6. — A very pretty wedding was solemnized Saturday, Sept. 26, at 12 o'clock, at the home of the bride's parents, when Gladys Margaret, second oldest daughter of Mr. and Mrs. Robert Carnrite of Seymour Township, and Clifford Sidney, youngest son of Mr. and Mrs. F. House, 152 Hiawatha road, Toronto, were united in matrimony. The bride wore a stunning dress of powder blue georgette, trimmed with gold lace, and carried a bouquet of Ophelia roses. The bridesmaid, Miss Dorothy Carnrite, wore a blue brocaded satin dress. Mr. Stanley Carnrite, brother of the bride, acted as best man. After the ceremony luncheon was served, and latter the happy couple left by motor for Toronto and other points, the bride travelling in a blonde suit, with shoes, stockings and hat to match. On their return they will reside in Toronto.

R. C. HEARD

Agricultural Implements including a stock of Fleury's Famous Plows on hand.

Renfrew Cream Separators
Scales and Stoves
A number of Second Hand Separators
1 power Cement Mixer complete with engine and truck.
Gasoline Engine
Fence Wire, Posts and Gates
Also a number of first class farms for sale.

379 WATER ST.
PHONE 1329

TRENT CANAL USED AS DUMPING GROUND

All Kinds of Litter Discovered When Section Was Repaired.

CAMPBELLFORD, Oct. 6. — Cheese shipped from here on Saturday brought 24½ cents a pound, the same as that paid on the Belleville board, and the highest price that has been received by the local shippers for over three years. What makes the high price all the more remarkable is the fact that the weekly shipments are as heavy as at any time since the opening of the season. Owing to the wet weather there has been no falling off as yet in the supply of milking going to the factories. It has certainly been a bonanza year for the dairy farmers in Northumberland County.

There were over 400 boxes graded by J. L. Idvin, the Government official, and shipped from the Campbellford Station Saturday. At the usual average of 90 pounds to the box, this means a total of 36,000 pounds, worth $8,820, at the prevailing price. The Empire factory, one of the largest in the district, shipped 86 boxes, valued at $1,896.30. Besides this cheese that was graded there a considerable number of boxes were shipped for inspection at Belleville, so that the total receipts for cheese would not be far short of $12,000. And shipments as large have been made every Saturday since the opening of the season.

Canal Repairs.

The water in the reach of the Trent Canada, between Locks 10 and 11, was drained off Sunday to permit of some repairs being made in Power House No. 10. The bottom of the Canal which follows the bed of the river for the distance referred to, was exposed to view excepting the narrow strip in the centre which forms the canal proper; the banks of this channel being walled by stones. The draining of the water revealed the fact that the residents on both sides are in the habit of dumping all sorts of discarded household and other articles into the water, as the rocky bottom was covered with broken dishes, cans, bottles, pots and pans, boots and shoes, auto tires, and the like. A large number of fish and eels were left stranded on the bottom and many a good catch was made by local fishermen using various weapons such as spears and pitchforks.

While the water was off in the canal from early morning until evening, there was a failure of the town supply in the houses. It is necessary every year or two to drain the water from different reaches in the canal in order to make repairs.

Nothing suggestive of tragedy was found in tht bottom of the canal and it was given out that the work was not done in the hope of discovering anything of the kind.

Improvements on C.N.R.

The branch of the C.N.R. from Midland to Belleville, and which passes through Peterborough and Campbellford, has been equipped so as to be in a position to do its share in moving the big Western wheat crop to the seaboard. Last Spring the bridges on this branch were strengthened so as to make them safe for the passage of heavier engines that could draw long train loads of grain. The old rails have been replaced from Belleville to near Peterborough with new steel, as heavy as any in use except in the mountain districts. These new rails will be put down the entire length of the branch. Passengers using the line notice that the coaches pass more smoothly over the heavier steel.

Two new freight engines have recently been added to the equipment, the self-feedng type on which the fireman is spared the labor of shoveling coal into the firebox, as this is done by an automatic feeder.

The new engines may not be fast but they are powerful and can haul more cars of wheat than any locomotive that ever worked on the line before them.

Improving the Fair.

Learning from the experience of last week, the directors of the Campbellford Fair, are already planning for next year's exhibition. It was realized on Friday that some of the buildings are still inadequate and these will be improved. For one thing, more hog and sheep pens are required. The new horse barn has proved one of the best investments that the Board has ever made. Large as it is, the well-appointed poultry house had no room to spare last Friday.

Charles H. Davidson, the garage man, established a feature of his own when he exhibited in the open air six beautiful types of his car which interested auto owners and prospective buyers alike, Campbellford business men could easily stage a respectable exhibition of their own if they were provided with a buildng.

Jack Ward, tihe Peterborough sprinter, who won the foot race here at the Fair, said the Campbellford track is about the fastest on which he has ever run, and that he would not be afraid to undertake to lower his record for long or short distance on it. Leo. Bush, who lost to Mr. Ward, and the latter are already talking of another race. Mr. Bush has won the five mile race held here every Fall three years in succession, and prefers long distance races to sprinting contests.

Big Show of Horses.

Dr. G. A. Hay, who has been on the circuit this year judging light horses at the fairs says that at Carp, a small village near Ottawa, he saw last week the best turn out of heavy horses, there being over 260 first class animals in the ring.

Thresherman Busy.

George Barnum and A. C. Connor, local threshermen, say that the work in this district is not over half completed, and that it is likely to last for another month. Mr. Barnum says that while there is more straw in the country than there was in 1924, he does not think that there will be a greater yield of grain.

Personals.

Mr. and Mrs. James Allan have returned from a visit to their son in Chicago.

Mr. and Mrs. O'Brien of Edmonton are visiting their old home town and renewing acquaintances with Campbellford friends.

TWO QUAKES REGISTERED.

OTTAWA, Oct. 6. — (Canadian Press). — Two severe earthquakes were registered Sunday night at the Dominion Observatory here. The first occurred at 11.15, and the distance to the epicentre was 3,450 kilometers, or 2,140 miles. The second 'quake, from a different epicentre, was registered at 11.17 from a distance of 1,870 miles. The combined records continued for more than two hours.

MISUNDERSTANDING ABOUT C.N.R. BRANCH LINE BETWEEN RAILWAY AND COUNCIL OF CAMPBELLFORD

Railway Says That Lots Will Be Advertised For For Sale.

LOTS BUILT ON.

Will Give Quit Claim to Town For Line on Market Square.

CAMPBELLFORD, Oct. 6—Some time ago the Town Council offered the C.N.R. $300 for the several lots which comprise the company's right of way for part of the spur line which has been abandoned. At the October meeting of the Council last night Town Solicitor Lynch reported that he had informed by the railway people that they could not entertain the town's proposition as they have already been offered $1000 for different lots. The communication stated that the company would advertise the property for sale.

Deputy Reeve Palliser said that there was evidently a misunderstanding somewhere as the plan of the property as prepared and circulated by the company showed that several lots on which residences have been built are the property of the C. N. R. The attention of the company had been called to this apparent error but so far nothing has been heard from them with regard to this phase of the matter.

The Council will take no further action until the lots are advertised for sale. Part of the spur is built on Market Square, town property and the C.N.R. agrees to give the municipality a quit claim deed for this part of the line in order that the Market Street road may be improved.

On motion of Deputy Reeve Palliser Town Solicitor Lynch was instructed to write the company an acceptance of the offer the question of removing the rails to be decided later.

No Cells Purchased Yet

The representative of a firm in Toronto offered to sell the town two steel cells for the detention of prisoners, these to be joined together and the cost of them $525. Each cell is seven feet high, seven feet long and four and one-half feet wide and each is provided with a bunk.

There is in the building called by courtesy the town jail no place in which prisoners can be kept; and the providing of cells has been before the Council for over a year. Parties awaiting trial were formerly lodged in the police office but this meant that an officer had to remain with them to prevent their escape.

The members of the Council agreed that some improvement was needed, the Mayor calling attention to the fact that the last prisoner who fell into the hands of the police had to be taken to Warkworth for detention. The cells offered the Council last night could be set up in any room. The bill would not be presented until next year.

The agent was obliged to content himself with the assurance that his goods were satisfactory and that the matter would be considered further some time in the future.

Wants System Re-Vamped

R. W. Scott, engineer for the Water and Light Commission, wrote to say that the light on the post office site and the one in front of the jail, had been ordered and would be installed as requested by the Council. Mr. Scott suggested in his communication that the civic lighting system be re-vamped so as to give better service and improve the appearance of the town in the business section. This latter was placed on file.

To Trim Shade Trees

The Bell Telephone Company was given permission to trim shade trees where these interefere with their lines. If any such trees grow on private property the company will consult the owners before any trimming is done. The company offered to pay the wages of a man to be appointed by the Council, to oversee the work. J. R. Wilkinson was seelcted for that position on motion of Councillors Cole and Kingston.

A Question of Right of Way

The lane north of the Queen's Hotel, the property of Mrs. P. J. Kelly, is the only avenue to the space along the canal and business man on Front Street desire that a thoroughfare be established in the rear of these premises, to facilitate the delivery of fuel and packages of goods. Town Solicitor Lynch and Councillor Kingston were appointed a committee to see Mrs. Kelly with regard to the matter and last night Mr. Lynch reported that Mrs. Kelly had offered to rent the lane for $75 a year, the town to pay the taxes. The lane, which is really a vacant lot, has a frontage of 12 feet, with an assessed value of $420 at the prevailing rate for that district of $35 a foot. The actual value, the councillors placed at $600 when it was suggested that the property be purchased.

D. A. Montgomery, manager for Mackintosh Bros., who was present, stated that his company was willing to pay $12 a year toward the rental of the land or a percentage of the cost if the property were purchased.

The special committee was instructed to investigate further and it is possible that another opening to the canal bank will be secured.

To Build Machine Shed.

On motion of Councillor Wiggins, Clerk McGregor was instructed to advertise for tenders for the erection of a corrugated iron building, 50 x 25 in which to house the steam roller and other road machinery.

Councillor Cole, chairman of the Committee on Roads and Bridges, reported that he had ascertained that such a building would cost in the neighborhood of $400.

No More Sewer Work.

W. W. Rutherford and other residents who petitioned for a continuation of the Second street sewer to that point of the thoroughfare opposite their residences, were finally told that no more sewer work would be done until next spring.

James Clarke, Henry Redden and others, were given permission to tap water mains, they to do the excavation and the town to furnish the pipe.

Part of First street will be gravelled and a light put up on that thoroughfare.

All the members of the Council were in attendance.

MORE BOXES NEEDED BY FRUIT GROWERS

Huge Apple Crop Bring With It Difficult Problem of Packing.

BRIGHTON, Oct. 6.—The fruit growers of this district are becoming alarmed over the prospect that they will be unable to save their apples for the lack of containers in which to send them to market. Where they ordered their boxes and barrels early in the season they made provision for a normal crop of fruit. As it has turned out, the yield of apples will be between two and three hundred per cent. above the average, and there is a scarcity of containers to take care of the yield.

The barrel and box factory at Trenton is running to capacity night and day and cannot begin to keep up with the orders. To make matters more serious the supply of Canadian raw material is running short and the manufacturers are bringing in everything that they can obtain from the United States.

An abnoral crop of any produce creates new problems for the farmer. It is estimated that the Central Ontario fruit growing district will this year produce as many apples as the entire remainder of Canada. The quality of fruit is so high that the local growers will be able to compete in any market, but the price will depend entirely upon conditions in Europe.

The giant doors of the great hangar at Lakehurst, N. J., where the airship Los Angeles is kept, are so heavy that they take half an hour to open or close. They work by powerful motors and it costs $150 to open them.

That he never has talked over the telephone is the boast of a 42-year-old citizen of Merrill, Kas.

Tomorrow Is Economy Day
At The New Store, 378 George Street

300 EXCEPTIONALLY GOOD QUALITY
Gingham House Dresses
GO ON SALE WEDNESDAY AT A BIG BARGAIN
Wide choice of styles. All made of good, fine quality, splendid wearing ginghams. See Window Display tonight. Regular values up to $1.75. The Economy Dept. special Sale price Wednesday .....
98c

We invite all who appreciate the opportunity to save money to participate in the strong list of Sale Specials offered.

ON SALE 9 O'CLOCK WEDNESDAY MORNING
Black Heavy Rib Cotton Stockings
FOR BOYS' OR GIRLS' WEAR
Real good quality substandards. All sizes up to 10-inch. Not more than 3 pairs to a customer. No phone orders. The Economy Dept. price for Wednesday morning is, per pair .....
15c

A WEDNESDAY BARGAIN AT THE NEW STORE'S ECONOMY SECTION
WOMEN'S HEAVY SPORTS RIB
Mercerized Lisle Stockings
Good quality substandasds. Assorted shades. Per pair .....
49c
We sell firsts in this same Hose at 98c pair. Exactly half the price for these, and they are practically as good as firsts.
WOMEN'S SILK AND CASHMERE AND ALL-WOOL CASHMERE STOCKINGS
Black and wide range of shades to select from. Every pair perfect. Selling special in Ladies' Shoppe, per pair .....
98c

The busiest place in town—the New Store's Economy Section.

GENUINE IRISH LINEN TABLE NAPKINS
Hemmed. On Sale in Economy Section, each .....
25c

REPEAT SALE OF THE NEW ECONOMY SECTION'S BARGAIN
Natural Pongee Silk 59c Yd.
33 TO 34-INCH WIDTH
Get a supply of this bargain Silk while the opportunity is yours. You've never bought as good Silk at anywhere near the Sale price.

WOMEN'S NEW SHORT HANDLE UMBRELLAS
On Sale Wednesday at, each .....
$1.29

We're out after bigger business with prices like these:

FOR THE FIRST 25 CUSTOMERS WEDNESDAY MORNING—25 PAIRS ONLY
White Flannelette Blankets
Largest 12/4 size. Perfects. The best Blankets manufactured, "Ibex" and "Kingcot" Brands .....
$2.15 Pair
Only one pair to a customer. No phone orders. On Sale promptly at 9 o'clock.

Store Opens Promptly at 8.30
We'll be all ready to give you prompt service. Shop early.

REPEAT SALE OF OUR BIG SPECIAL
ENGLISH BATH TOWELS
Large size, 21 x 40. Full bleach white. Perfects. A good 59c value. On Sale Wednesday morning at 9 at, each .....
39c Each
These can only be sold to customers coming to the Store. No phone orders. They are wonderful value. On Sale at 9 o'clock.

THE BIGGEST VALUE EVER OFFERED PETERBORO BUYERS
THE NEW STORE'S SPECIAL PATENT UNDER-ARM BAGS
Full size, good quality. Made with close fitting steel frame. On each .....
98c

ECONOMY SECTION PRICE FOR WEDNESDAY ON 35-INCH WHITE SAXONY AND FANCY STRIPE FLANNELETTE,
25c

ANOTHER OF THE NEW STORE'S FAMOUS ONE-HOUR SALES TOMORROW MORNING, 9 TO 10 O'CLOCK
500 YARDS OF GOOD QUALITY
UNBLEACHED COTTON
Repeat shipment of same quality Cotton as sold a few weeks ago at the exceptional price of .....
10c Yard
Not more than 10 yards to a customer. No phone orders. Get your share of this big Cotton bargain.

YARD ECONOMY SECTION SPECIAL IRISH DAMASK TABLING
Heavy weight, satin finish, 54 inches wide. Worth 85c per yard. On Sale at .....
69c

THE NEW STORE'S ECONOMY SECTION OFFERS FOR WEDNESDAY
10 PIECES (500 YDS.) WHITE SAXONY AND FANCY STRIPE FLANNELETTES
In full 27-inch width. Perfect cloths. Per yard .....
19c

WOMEN'S SILK MIX VESTS AND BLOOMERS
Orchid, sand, pink and peach. Perfects. New Store's special price, per garment .....
79c

PRINCESS SLIPS
Black and assorted colors. Satinette and sateen. On Sale, each .....
98c

NEW MODEL CORSETS AND CORSELETTES
"Paris Lady." Special, per pair .....
98c

SILK SCARFS (PERFECTS)
Assorted color combinations. Special, each .....
98c

Women's Winter Weight Bloomers
Orchid, pink, peach, sand and cream. Full size garments. Perfects. Selling special at, pair .....
69c

DRY GOODS SPECIALTIES
JEFFRIES
FOR QUALITY & SERVICE
LADIES WEAR

DESTRUCTIVE STORM.

Roads and Culverts Damaged —Farmers Unable to Work on Soft Ground.

KING'S WHARF, Oct. 6.—The terrible storm that passed over here last Friday night was the worst ever witnessed by the old settlers. Culverts were torn out and washed away, also deep trenches were dug in the road by the terrible torrents of rain. Farmers are unable to get their silos filled or their buckwheat in. The ground is so soft in places it is impossible to drive the binder to cut the buckwheat.

Mr. Thos. Perdue of Detroit, Mich., spent a few days here the guest of his brothers and sister.

Mr. and Mrs. Daniel O'Neill were business visitors to Lindsay Wednesday.

Mr. and Mrs. Patrick Perdue spent Saturday in Peterboro the guests of the former's parents, Mr. and Mrs. Simon Perdue.

Miss Eliza Power of Fenelon Falls is at present visiting friends here.

A large number from here took in the Bobcaygeon Fair which was not so good as in former years.

Miss Mary Sullivan is at present the guests of friends in Lindsay.

The Misses Marguerite and Carmelita O'Neill of the T. Eaton staff, Toronto, are at present holidaying at their homes here.

Mrs. Agnes McArdle has returned home after a pleasant visit with her brother and sisters in Rochester, N.Y.

Mr. and Mrs. Thos. Morrissey and family were Sunday visitors with Mr. and Mrs. T. J. Morrissey.

Mr. and Mrs. Daniel Cavanagh of Ennismore spent the week end the guests of Mr. Michael Fitzpatrick and family.

Mr. Leo. Winn of Detroit, Mich., is at present on a visit with friends here and is trying to dispose of his farm.

Born—In Lindsay, Monday, September 28, at Miss O'Neill's Hospital, to Mr. and Mrs. P. Perdue of this place, twins, girls.

The stork also called at the home of Mr. and Mrs. Joseph Guiry on Wednesday, September 23, and left a fine baby boy.

PROCEEDINGS MAY BE RADIOCAST

TOKIO, Oct. 6.—(Associated Press).—The proceedings of the Diet, which heretofore have been something of a mystery to the general Japanese public, will be given the people by radio, if the plans of a Tokio broadcasting company receive approval.

The Evening Examiner

PHONES—Editorial 1601. Business Office, 1666. Private Branch Exchange to all Departments.

The Examiner is a member of the Audit Bureau of Circulation.

The Daily Examiner, published every lawful evening, by The Peterborough Examiner, Limited. Office, 419 George street. $6.00 per year, delivered in city; out-of-town subscribers by mail, $4.00 a year.

The Weekly Examiner, published every Thursday. Subscription price $1.50 a year.

U. S. REPRESENTATIVES

Special U. S. Representatives—W. H. Stockwell, 639 People's Gas Building, Chicago Ill.

New York—Chas. P. Miller, 225 Fifth Avenue.

Advertising Rates on application.

R. M. GLOVER, Managing Director.

TUESDAY, OCTOBER 6, [illegible].

LONDON'S EXPERIENCE.

London is one Canadian city in which fire prevention work has been tackled in a progressive manner by means of an organization of business men and civic heads known as the Fire Chief's Cabinet, which has been doing splendid things in making London safer from a fire standpoint.

Between Jan. 20 and March 18 of this year the Cabinet had 1,317 premises inspected, of which 612 were to be found in good condition.

In 705 cases orders and instructions were served on owners or occupants requiring hazardous conditions to be remedied, and subsequent inspection proved the instructions were being carried out.

The inspection work was only a starting point. A thorough survey was made of the community's fire alarms, water distribution and fire fighting systems and recommendations made to the Council.

As a result of what has already been accomplished London, which had a bad fire record, is becoming rapidly "fire safe."

"BLOSSOM TIME."

So long as such productions as "Blossom Time," which visited Peterboro on Saturday, are to be seen the legitimate stage need not fear the competition of the motion picture or the radio.

Here was a presentation of such sheer charm in the quality of its music, the beauty of the stage settings and the artistry of its players that playgoers were entranced.

Clean, wholesome, free from vulgarity, "Blossom Time" lived up to the best traditions of musical comedy, and if the present theatrical season produced nothing more than this one gem it would be well worth while.

Strange to say, the attendance, particularly of Peterboro citizens, was by no means in proportion to the merit of the attraction.

Many in the audience came from out of town, some travelling a long distance to hear this outstanding musical play.

They realized, if our local people did not, that they were being offered an unusual opportunity in the visit of "Blossom Time," and they did not fail to take advantage of the chance, thereby showing themselves more discriminating than Peterboro playgoers.

POLITICAL SPEECHES.

The value of political speeches, questioned by a news item in the Examiner last evening, has always been more or less problematical, bringing to mind the story of the man who on leaving a political meeting declared: "That fellow in there is making a great speech," but when asked what the orator was talking about, remarked: "He didn't say."

That such addresses are not as effective as they might be is in a measure due to the Canadian fault noticeable in Parliament, as well as on the hustings of making our speeches too long.

It is a failing common to many politicians of all shades of politics.

A snappy half-hour's address in which three or four points are dealt with crisply and vigorously usually makes a better and more lasting impression than a marathon speech in which the orator attempts to cover fifteen points and consumes a couple of hours and the patience of his audience in doing so.

The truth of this contention seems to be more thoroughly realized by Old Country speakers who rarely indulge in long addresses, and who usually endeavour to touch upon a new point or two in each speech, so that their remarks are always "news" and will be treated so by the press generally.

MR. FORKE AND THE INCOME TAX.

Notwithstanding Mr. Forke's enthusiasm for the income tax, the Examiner believes that the retailers of Canada who are urging the abolition of the levy and the Canadian Tax Conference which advocates a reduction in the tax are on much fiemer ground than is the Progressive leader.

It stands to reason that the buying power of the wage-earner is reduced by the application of this tax, because, as was pointed out in these columns last night, the employee does not escape.

He of all people in Canada is compelled to pay—and inevitably, of course, his ability to buy is cut by the amount of his tax.

The income tax is open to attack on two main points—first, that it is impossible to collect it equitably so that everybody has to pay his fair share, and second, that the purchasing power of the Canadian people is diminished.

One of the best contributions that could be made to Canadian prosperity would be the reduction of national expenditure to such a point that the revenue now furnished by the income tax would be no longer needed, and that levy could be scrapped for good.

Mr. Forke's viewpoint may be acceptable to his followers, but it will find little favour among a very large percentage of the people of this country.

ENGLISH OF THE ISLAND.

No intelligent American visiting England would have any real difficulty in mastering the different vocabulary. He would soon find himself calling an elevator a "lift" and speaking of the "cinema" instead of the movies. If he went over the border into Scotland, he would learn to call the mountain ash the "rowan," remembering that it was the red-orange berries of that tree which adorned the hair of Babbie when she first met and bewitched the Little Minister. But where he would find himself at fault would be in the English words which sound exactly like American words—and mean something else. If a London stock broker says that the market is "flat," he means flat in the sense of stale soda water. If a New York stock broker called the market flat, he would mean something very different. Stocks would be lying about the floor, with little ability to pick themselves up.

A good example was offered, quite unconsciously, by Sir Henry Rew before the British Association, recently meeting at Southampton. The following sentence might well be unintelligible to a western farmer.

"Fifty years ago corn crops occupied 55 per cent. of the arable land and 42 per cent. of the corn crop was wheat."

His audience would have thoroughly understood him if he had gone on to describe the part of the "corn crop" which was oats, or even barley. But if he had used the word "corn" in the sense we use it his audience would not have known what he meant. It would have been necessary to refer specifically to maize, or even mealies.

Don't condemn Sir Henry too hastily. The Bible uses the word in exactly the same way, to include all edible grain of the kinds known to the people of Palestine and the adjacent countries. The Boer farmer in South Africa would not know what you meant if you spoke of "corn" unless you had learned and could supply the word used there and in India—mealies. The Boer would take you as meaning Kaffir corn, a grain introduced by South Africa to this country, usefully able to take care of itself where other grains suffer from drought. When the Scotsman talks of "meat" he means food. Oatmeal porridge is meat. The Bible says, "Thou givest them their meat in due season." But when we speak of "meat" we think of the packers. The importance of these distinctions lies in the interpretation of news from Great Britain. If it is carefully and intelligently scrutinized by someone who really knows both languages, with allowances for the habitual understatement of the English, it will be found to bear a widely different interpretation from that which it sometimes receives in the editorials of American newspapers.—Barron's.

THE FRENCH-CANADIAN LANGUAGE.

When, a few years ago, the late M. Viviani electrified his hearers in the House of Commons at Ottawa with an address that for its passion and emotional power will long be remembered, a distinguished English-speaking member, who rather prides himself on his knowledge of the French language, turned to a French-Canadian member and in a burst of enthusiasm exclaimed: "Ah! that is how French should be spoken." The French-Canadian agreed that the oratory of the distinguished visitor was magnifique, "but," he added, to the astonishment of his English confrere, "we speak purer French in Quebec."

More recently, a celebrated French poet visited Canada to deliver a series of addresses in the Province of Quebec. After he had recited some of his own pieces along with samples of French folk-lore, he was invited by a French-Canadian gentleman of literary taste to visit several of the older counties, go among the habitants and listen to their chansons. He did so, and was amazed, remarking to his cicerone, after one rendering, "that is how my grandmother sang."

These incidents are recalled to emphasize a point which is not generally known or appreciated, but which has been strikingly confirmed by French newspaper comment upon the speeches at Geneva of Hon. Raoul Dandurand, the able and cultured French-Canadian Senator, whose appointment to the presidency of the League of Nations assembly has evoked so much flattering commendation.

"It was not without emotion," writes a correspondent of "Le Petit Parisien," a widely read French newspaper.

"That I heard a Canadian speaking French. It is the purest French, the most authentic and the clearest of all French spoken. He (Mr. Dandurand) speaks a French that has not changed. It is our own language in France that has been evaporated little by little, and which has become more or less sophisticated by the invasion of foreign words and argot. In Canada the French language remains unchangeable and without promiscuity."

This is a notable tribute, not alone to Senator Dandurand, but to the language as "she is spoke" in the Province of Quebec, a language that is too little understood by the majority of Canadians, and much too often misrepresented by ignorant writers and speakers at home and abroad. The custom is, and always has been, to regard the language of the French-Canadians as a patois or kind of dialect as distinctive in form as, say, the idiom of Yorkshire is in England. It is a widely entertained delusion which it is well to have exposed, not only in the interests of philological truth, but because it does injustice to a race whose loyalty to tradition is one of its outstanding qualities.

In his opening address at Geneva, Senator Dandurand drew an inspiring picture of the British Empire. "History," he declared, "has never hitherto furnished an example of six countries, equal among themselves, possessing autonomous political institutions, and all functioning through their respective Governments, with one and the same King, in whose name they speak and act both in internal and external affairs."

Voltaire scoffed at Canada as "a few acres of snow," but, probably, he would have formed a different opinion of the country had he known that those of his countrymen who inhabited it, and their successors, were to be the true guardians of the language which, in its unadulterated form, he loved and wrote so well.

The suggestions of the French journalist that some of his countrymen, particularly writers and politicians, might be sent "to take a cure in good language in the land of "Maria Chapdelaine" is not without point. Perhaps, too, the example might not be lost upon many of the English-speaking population of Canada, whose loyalty to their mother tongue is not always marked by their pure and undefiled use of it.—Ottawa Journal.

EDITORIAL NOTES AND COMMENT.

If you are not yet on the voters' list, the revision by Judge Huycke gives you your chance. Don't let it slip by.

The politicians are expected to refrain from making inflammable speeches during Fire Prevention Week.

"Clean-up" is the keynote of the fire prevention campaign so far as individual citizens are concerned. Every householder in Peterboro can do much to make the effort successful.

Remember, you have to pay your share of the fire loss even if your property has been spared from the flames.

Political speeches are being broadcasted, so listeners-in have other troubles beside static to contend with these October evenings.

A toupe that will turn grey in harmony with a man's hair is one of the crying needs of the times. —Bert Moses.

If you want to vote, make sure your name is on the list.—St. Catharines Standard.

Wise and Otherwise.

Health is the vital principle of bliss. —Thomson.

• • •

Each man is a hero and an oracle to somebody, and to that person whatever he says has an enhanced value. —Emerson.

• • •

Examine history, for it is "Philosophy teaching by Experience." —Carlyle.

• • •

The sense of honor is of so fine and delicate a nature that it is only to be met with in minds which are naturally noble, or in such as have been cultivated by great examples, or a refined education. —Addison.

• • •

What reinforcement we may gain from hope, if not, what resolution from despair. —Milton.

• • •

Extremes meet, and there is no better example than the haughtiness of humility. —Emerson.

• • •

Humor has justly been regarded as the finest perfection of poetic genius. —Carlyle.

• • •

When a man puts on a Character he is a stranger to, there's as much difference between what he appears and what he is really in himself as there is between a Vizor and a Face. —De La Bruyere.

• • •

No life can be pure in its purpose or strong in its strife and all not be purer and stronger thereby. —Meredith.

• • •

Language was given to us that we might say pleasant things to each other. —Bovee.

• • •

Every man's life is a fairy tale, written by God's fingers. —Hans Christian Anderson.

• • •

Hope not for impossibilities. —Fuller.

A THOUGHT.

TRY THIS ONE.

When the weather is dull and your spirits mull—when the skies are dreary and your heart is weary—when troubles are nagging and your hopes are sagging — when things go wrong and you can think of no song, try this one:

"We live in deeds, not years; in thoughts, not breaths;
In feelings, not figures on a dial.
We should count time by heart-throbs. He most lives
Who thinks most, feels noblest, acts the best."

FOR ACHING FEET

You can take out the ache and soreness from tired and tender feet by dusting British Army Foot Powder into your shoes and stockings. Sifter can 25c. When bathing the feet use British Army Foot Soap and keep your feet comfortable. 25c tablet. Bond's Drug Store, corner George and Hunter streets.

Coming Events

Miss Helen Wills, United States woman's champion, is 20 years old today.

The annual session of the Anglican Church Congress opens at Eastbourne, England.

G. A. Brethen, Progressive candidate, speaks at Westwood.

Fair opens at Keene, Madoc, and Wooler.

Peterborough Board of Education meets.

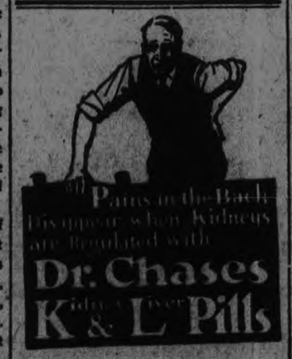

COAL! COAL!

IT'S A NIGHTMARE.

We Can Save You Money in This Line

HOW?

Why, we are carrying a line of caulking that will permanently fill up those cracks round your window frames and doors. Just step outside and look. You have no doubt felt those drafts during those cold bleak winter days. Just phone us up and get our prices.

We are also able to supply you with a HIGH GRADE PAINT used extensively through factories for years, and has proved satisfactory in every way. Ring 1451 and tell us what you want.

Awnings Taken Down and Stored. Storm Windows Erected.

Phone the CANADIAN TENT AND AWNING CO., or call at our Office, 376 WATER ST., and we are at your service.

Day Phone 1451; Night 1629J
1d—72—2183

CATTLE, GRAIN AND PRODUCE

Peterboro—Toronto—Montreal
Winnipeg

RETAIL.

Fruit.

Bananas, 40-50c, 3 lbs 25c; oranges 25-70c doz.; grapefruit, 10-15c; lbs. lemons 40 - 50c dozen.; new layer figs 40c lb.; dates 9-15c lb.; cocoanuts 10-20c each; peaches $1.00-$1.50 basket; plums, 75c-$1.10 basket; watermelops $1.50 each; can taloups 10-25c each; honeydew melons, 40c - 60c; crab apples 35-50c peck; cooking apples 20c pk.; Alexandra and Duchess apples, 20c 40c peck; St. Lawrence, 40 cents peck; pears (Canadian Bartlett) $1.25 basket; grapes (California) 20-25c lb.; domestic, 45-65c basket; Malaga, 20c lb.; crab apples, 50c pk; cranberries, 18c lb.; quinces, 40c doz. pears (preserving), $1 basket.

Vegetables.

New potatoes 20-30c pk, $1.50-$1.75 bag; beets, 3 cents bunch, 11 quart basket, 50c; carrots 5c bunch; green onions 5c bunch; cooking onions 6 lbs. 25c., peck 45c.; silver skin onions, 25c. qt. cabages, 10-15c.; lettuce 5c. bunch; head lettuce (California iceberg) 15-25c; celery, 3 bunches, 25c; parsley 5c; peppers 40c doz, $1.25-$1.50 basket; cauliflower 15-25c; radishes 5c; tomatoes 5c lb; 40-50c basket; cucumbers 5c each, 75c-$1.25 basket (11 qt.); egg plant 10-15c each; vegetable marrow 10-15c each; sweet potatoes 3 lbs 25; gherkins $1-$1.25 basket; corn, 15-25c dozen. squash, 15-20c; pumpkins, $10-15; turnips, 25c pk.

Nuts.

Mixed 35c lb.; peanuts in shell 25c lb.; shelled, walnuts 45c lb; whole halves 70c; California budded 50c lb; shell almonds 60-70c lb.; Brazil nuts 35c lb.; pecans 85c lb.

Dairy Products.

Butter—Creamery 48c lb.; dairy 45c lb.; lard, 22-26c lb.; shortening, 17-18c lb.

Eggs—Extras, 44c doz.; firsts 42c seconds 40c.

Cheese, 29-40c lb.

Honey.—Clover, 5lb. pail, 63-70c; amber, 50c; comb, 25-28c.

Fish.

Salmon trout 20-25c lb; sea salmon 25-30c; whitefish 20-25c lb; halibut 35c lb.

Meats.

Beef 10-35c lb; veal 10-30c; lamb 15-40c; mutton 12-28c; pork 25-38c; bacon 38-50c; sausage 18-20c; chicken 22-45c lb.

Flour.

Flour, half barrel $4.75; pastry 24 lb. bag, 95c-$1.10; bread, 24 lb. bag $1.25.

WHOLESALE

Grain

Fall wheat $1.05 bushel; spring wheat $1.00 bushel; barley 62-65c; rye 70c; oats 36c; peas $1.10-$1.25; alsike $8-$9 bushel; sweet clover, $1.75; alfalfa, $7.50 bushel.

Hay, Bran, Etc.

Hay, baled, $12-$14; loose $12; straw, baled, $8; bran $28; shorts $30.

Hogs.

Live Hogs; thick smooth, $12.75; cwt.; select graded, $14.00; dressed head on $20; head off $21.

Hides.

Cow, 10-12c lb.; horse $3.50-$4 each; calf, 14-15c lb.; lamb, 75c-$1.50 each; shearlings, 25-35c each.

CHEESE MARKET

MONTREAL, Que., Oct. 5—At the United Dairymen Co-operative Auction Sale of Belleville Cheese held at the Board of Trade yesterday the offerings amounted to 2,178 boxes No. 1 White with 24 1-2c per lb. asked, and 24 5-16c per lb. was bid for 943 boxes No. 1 Colored with 24 1-2c per lb. asked, f.o.b. Belleville for shipment to Montreal. Although these prices bid were 11-16c to 3-4c per lb. higher than a week ago they were refused.

BUTTER MARKET

MONTREAL, Que., Oct. 5—At the Quebec Federated Co-operative Society Auction Sale of butter held at the Board of Trade yesterday there were 1,150 packages offered of which 400 packages No. 1 Creamery sold at 44 1-8c per lb. which price was 3-8c per lb. lower than the previous week, and 44c per lb. was bid for 750 packages No. 1 Pasteurized Creamery with 43 1-8c per lb. asked.

CHICAGO WHEAT

CHICAGO, Oct. 6—Wheat values went sharply upward today, strengthened by reports that winter weather is impeding threshers in Canada and that indications pointed to rain or snow and much colder weather in the Dakotas. The wheat market closed firm, 1 5-8 to 2 7-8 cents net higher, new style December $1.36 5-8 to $1.36 7-8 and May $1.37 3-8 to $1.37 5-8, with corn unchanged to 5-8c off, oats 3-8 to 3-8 at 1-2c up, and provisions varying from 37 cents decline to 7 cents gain.

Upturns in the price of wheat withstood the test of adverse news in the shape of announcement that the United States visible supply total had been enlarged 4,549,000 bushels since a week ago. Word of this increase had only a temporary bearish effect, and the market closed at nearly the day's top figures. Earlier, the advancing tendency of prices here received an impetus from unlooked for gains in wheat quotations at Liverpool and from reports that deliveries of wheat at country points in Canada had fallen off to a material extent. Besides, estimates were current that the Canadian wheat growers' pool has already shipped to Europe 30,000 bushels of wheat.

Sentiment favorable to higher prices were stirred, too, by Omaha reports of active demand for all kinds of milling wheat, notwithstanding a daily advance of premiums. In this connection, there were also assertions that Minneapolis mills have on hand enough orders to keep the mills running for months. Some notice was likewise taken of Liverpool advices that European continental demand for wheat to Russian ports is slow, and that the Russian crop has been over-estimated.

STERLING EXCHANGE

MONTREAL, Que., Oct. 5—Sterling demand, $4.83 1-2; Sterling Cables, $4.84.

EGG MARKETS

OTTAWA, Oct. 6 (Canadian Press).—With further shortages of fish supplies at western points a 1 cent increase in prices to country shippers is noted today in Winnipeg and Edmonton. A further advance is also reported from Vancouver.

Toronto—Jobbing, fresh specials 52, extras 50, firsts 44, storage extras 44, firsts 41, seconds 35. Country shippers are paying, extras 42 to 43, firsts 38, seconds 26 to 28, and making sales, extras 48, firsts 42, seconds 32 f.o.b., cases returned.

Montreal — Egg market is unchanged. Poultry is quoted at 12 to 20c according to weight. There is some demand for dressed geese with quotations ranging from 15 to 18 cents. Demand for turkeys is good with practically nothing available.

Winnipeg—Egg receipts show a decrease for the week with the market firmer. Dealers paying, country points, extras 33, firsts 31, seconds 27. Fresh jobbing extras 41 to 42, firsts 37 to 38, seconds 1 to 32. Poultry receipts are light with spring 12 to 18, fowl 7 to 15, roosters 7.

Calgary — Conditions on the egg market are unchanged, with receipts negligible. Dealers quoting country points, extras 32, firsts 28, seconds 24. Poultry receipts light. Springers 14, light fowl 7, heavy fowl 11 to 13. The impassable conditions of the roads are interfering with all produce receipts.

Edmonton — Egg market is firm, with fresh eggs very scarce. Dealers quoting country shippings, delivered, extras 32, firsts 28, seconds 22. Jobbing, fresh extras 40, firsts 35, second 30. Dealers quoting to shippers, springers 15, fowl 12, live weight.

Regina—The egg situation is unchanged, with withdrawals from storage necessary to meet local demands. The poultry market is brisker with the chief movement in fowl and springs. Five pound quotations are eliminated and shippers are offering top prices on four pound birds.

Vancouver—Egg market is firmer with dealers paying country points, extras 49, firsts 47. Live poultry market is easy. Light hens 14, heavy 22.

St. John—Jobbing, fresh extras 45 to 46, firsts 42, seconds 36, storage extras 44, firsts 40, seconds 35.

Chicago—Fresh firsts 40 to 44, December refrigerators 34 7-8.

New York—Fresh extra firsts 44 to 49, fresh firsts 40 to 42, December refrigerators 36 3-8.

MONTREAL MARKETS

MONTREAL, Oct. 5 (Canadian Press).—According to Winnipeg advices there were fair acceptances of wheat over the week-end by United Kingdom and Continenetal buyers, and as a result there was a much better demand for cash wheat in the Winnipeg market, but as the offerings were not heavy a stronger feeling developed and prices for contract grades closed with a net gain for the day. The only change in the premiums was an advance of 1-4c per bushel.

(Continued on page 14.)

Have You Enough Insurance

THIS is a matter for each man—especially each *family* man—to decide for himself. It is easy to answer this question. Take the amount of insurance you carry—compute it at 5% (which is all money can safely earn) and set down the result. Could your family exist on what your present insurance would bring them at 5% interest? If not—plan to-day to increase your insurance.

Rates for $2,000.00

Age	Rate
15	$24.10
20	27.20
25	31.00
30	35.90
35	42.60
40	51.40

The "Excel" policy, although maturing at a fixed time, is almost as low in cost as "straight life". Let us tell you about it. No examination required for amounts up to $2,500. Use the coupon attached.

EXCELSIOR INSURANCE LIFE COMPANY

HEAD OFFICE—EXCELSIOR LIFE BLDG., TORONTO

MAIL THIS TO-DAY
A. J. McLELLAN
Manager Central Ontario, Peterboro.
Send me full information about this "Excel" Policy
My age is .....
Name 60
Address .....

MURINE Keeps EYES Clear, Bright and Beautiful
Write Murine Co., Chicago, for Eye Care Book

"We sell the 'catch' —by telephone!"

"The telephone has been the most important factor in building up the fresh fish business." Fishing is Canada's second basic industry.

"Impossible without Long Distance"

"Now we get reports every evening from captains of trawlers perhaps 120 miles out, stating how many pounds of each kind of fish have been caught. When the catch is sufficient we order the boats in."

"Hours before the streak of smoke appears on the horizon, we have given the crew instructions for packing. When the trawler reaches the dock everything is ready for the express train. In 48 hours the fish are delivered to the retailer as far west as Toronto—and 36 hours later in Winnipeg. Without Long Distance this would be impossible."

"THE telephone, wireless, and express refrigerator service have made the fresh fish business possible"—says the President of our leading Canadian fisheries.

"Long Distance brings all the buyers of the continent right into our offices and we can speak familiarly and personally with them. Within an hour or so most of the 'catch' is sold."

Long Distance has reduced the cost of distributing practically all food products.

Are *you* using the telephone to reduce costly delays? Your telephone message travels at the rate of 186,000 miles a second—and brings you an immediate answer.

HOW THE TELEPHONE IS BUILDING UP BUSINESS
(from letters in our files)

"Our [illegible] sellers report sales and get quotations every day by Long Distance." —Fish Merchant.

"Only by using Long Distance can we get late enough reports on market conditions." —Fish Merchant.

"The bulk of our sales are made by Long Distance." —Fish Merchant.

J. M. McHARDY, Manager
BELL TELEPHONE COMPANY OF CANADA

Keep a supply on hand

When you require a new lamp, do you have to send out for one, or possibly go without until such time as you are "passing the store"?

Once you have experienced the convenience of keeping a supply of Edison Mazda Lamps on hand, you will never be without a few extras on your pantry shelf.

You can afford to be generous with light. It costs so little, and yet affords so much comfort. Plenty of rich, mellow light, in every room, will greatly increase the cheerfulness of your home.

Near you is an Edison Mazda Lamp Agent. There you can obtain real information about good lighting.

L 25

EDISON MAZDA LAMPS
A Canadian General Electric Product

F. R. J. MacPHERSON CO. LTD.
SELL AND RECOMMEND EDISON MAZDA LAMPS
A C.G.E. PRODUCT. PHONE 386. 450 GEORGE ST.

HOME SECRETARY OF BRITAIN APPROVES OF ORGANIZATION TO SERVE IF STRIKE OCCURS

Attitude of Sir William Joynson-Hicks Critcizied By Ramsay MacDonald.

IN LETTER TO TIMES.

Communist Firebrands Silent Since Question Raised of Bringing Them to Trial.

LIVERPOOL, Oct. 6.—(Canadian Press Cable).—Lord Derby, in presiding at a luncheon given in honor of Sir William Joynson-Hicks, Home Secretary, in the Liverpool Conservative Club yesterday, declared that the Baldwin Government, when elected, had a mandate to smash Communism and he asked what had been done in this connection.

The Home Secretary referred to the partial blessing which he had given the organization recently formed for the maintenance of supplies, foodstuffs, etc., in the event of a general strike developing from the present industrial troubles in Great Britain, the "partial blessing" being contained in a letter to a correspondent whom the Home Secretary advised to join the organization as a patriotic duty, and alluded to criticisms of the new organization, notably the criticism of Ramsay MacDonald in a letter in the Times yesterday.

("Mr. MacDonald, in his contribution to the Times, declares that Sir William Joynson-Hicks' letter with regard to the organization is likely to have an unfortunate effect, its publication not merely being inopportune but provocative, and he says the country ought to know whether the letter is a declaration of the Government's considered decision or not. If the efforts which were approved by the recent Labor Party conference to secure and conduct the essential public services when threatened with dislocation are to be thwarted by some Ministers who belong to the class of reactionaries who are more revolutionary than the professed revolutionaries," Mr. MacDonald says in the Times letter, "the public should know upon whose shoulders the blame lies.")

Sir William Joynson-Hicks, notwithstanding Mr. MacDonald's letter in the Times, said he wanted to convince the whole country that there was quite definitely an attempt being made to destroy constitutional government by the Communist party which was small but powerful and definitely allied with Russia.

The Home Secretary explained that he had told the organization for the maintenance of supplies that it would not be allowed any military status whatever, but if this or any other organization was prepared to hand in to his classified lists of names of men eligible to act as special constables, engineers or transport drivers in case of need, he would be a fool not to accept such lists on behalf of the Government.

Sir William referred to recent speeches made by the Indian Communist member of the House of Commons for North Battersea, Shapurji Saklatvala, who was barred by the United States from attending the Inter-Parliamentary Union meeting in Washington, and speeches made by Tom Mann, former president of the International Transport Workers' Federation, and vice-president of the Workers' Union, which speeches were regarded as of a seditious nature.

The Home Secretary said he had consulted the Attorney-General and Public Prosecutor with regard to these speeches. They decided that a jury would probably hold that the utterances in question were seditious but that it would be better to wait and see if their next public speeches would not make the case against them conclusive.

This decision was published, the Home Secretary said, and since then neither Saklatvala nor Mann had opened his mouth in public.

CHIEF JUSTICE WANTS CHANGE

Sixty Per Cent of Prisoners in Province Serving Under Act.

SUDBURY, Ont., Oct. 6. (Canadian Press).—With Chief Justice Meredith on the bench, the Fall Assizes for the district of Sudbury opened at one o'clock Monday afternoon at the Court-House. There were four civil actions and one criminal case on the docket. In his address to the Grand Jury, His Lordship referred to the recent change in the O.T.A. "I hope that the new legislation will remedy the present state of affairs, and if it doesn't other legislation should be brought into effect," he said.

"From statutory statistics, I am told," he proceeded, "that about sixty per cent. of prison inmates in Ontario are there for infringements against the O.T.A., and aside from that are personally respectable. This cannot be satisfactory, and I am hoping for a change."

20 BUSHELS TO ACRE IS AVERAGE YIELD

Estimates of This Year's Wheat Crop Issued By Dealers' Association.

WINNIPEG, Oct. 6 (Canadian Press). — Western Canada's 1925 wheat crop is placed at 400,385,000 bushels in an estimate released here today by the Northwest Grain Dealers' Association. This figure is based on an estimate average of 20.1 bushels to the acre on 19,865,500 acres.

By provinces, the production is estimated as follows:

Manitoba, 38,634,000 bushels; Saskatchewan, 226,513,000 bushels; Alberta, 135,238,000 bushels.

The aggregate estimate for oats is 392,653,000 bushels; barley, 65,355,000 bushels; rye, 9,220,000 bushels, and flax 6,395,000 bushels.

A little higher in price, but—what a wonderful difference just a few cents make.

Rich in Flavor

delicious

"SALADA" TEA

satisfies the most discriminating taste. A trial will convince you.

T. A. LOW STATES GOVERNMENT CASE DECLARES THE TAXES WERE HIGHER UNDER THE CONSERVATIVE REGIME

Compares Value of Stocks During Last Years of Office of Two Parties.

BEST BAROMETER.

Less Imports Now Than During Final 12 Months of Meighen's Rule.

OAKVILLE, Ont., Oct. 6.—(Canadian Press).—Citing comparative figures to illustrate the condition of the country in the last year of the Conservative administration under Rt. Hon. Arthur Meighen and for the fiscal year ended March 31, 1925, Hon. T. A. Low, Minister of Trade and Commerce, speaking here last night, declared the best barometer of Canadian industrial and financial conditions was to be noted in the respective values of stocks during the closing years of both administrations.

"Dominion Textiles stock," he said, "was worth, in 1921, 142. Today it is worth 255. This is the industry our opponents say we have ruined. Penman's stock was quoted at 89 in 1921, and it is worth 158 now. For Canadian Cottons the figures are 85 and 119 respectively. Sherman Williams' Paint Co., stock has gone up from 88 in 1921 to 130 to-day; Canada Cement from 67 to 112."

Quoting from the statistics covering financial institutions, Mr. Low declared Bank of Montreal stock in 1921 was at 215, and at 256 at the present time; Royal Bank stock had likewise risen, he said from 205 to 239 in the same period; and Bank of Commerce stock had gone up from 194 to 218.

Mr. Low contended that at the end of the Meighen administration the country faced a deficit of $75,000,000, and that $92,000,000 had been added to the national debt in 1921, while the records for the last fiscal year showed that under the King Government $75,000,000 less had been collected from the people of Canada in taxes. In other words, he said, only $3 had been collected for the fiscal year ended March, 1925, for every $4 taken from the people during the last year of the Meighen regime. He added that not one dollar had been added to the national debt during the four years of the King administration, but that on the contrary the debt had been reduced by about $5,000,000.

Contrasting the relative values of the Canadian dollar in the years 1921 and 1923, Mr. Low said it was worth 85 cents in the former year, and was above par to-day. He declared further that Canadian bonds, backed by all the resources of the country, were selling at 90 cents in the dollar in 1921, as against $104 for $100 bonds to-day, or a premium of 4 per cent.

The Minister of Commerce cited the trade balance in 1921 as being an adverse one of $25,000,000, while last year, he said, it had changed to a favorable one of $204,000,000, or an improvement of $819,000,000.

"For the year ended March, 1923," said Mr. Low, "Canada's exports totalled $753,000,000. For the year ended March, 1925, they were $1,081,000,000, an increase of $325,000,000. Sir Henry Drayton has criticized the Government, and declared the country is importing too much. He has from different platforms made the statement that last year we imported to the valued of $800,000,000 goods that might have been made in Canada. Yet in the final year of Mr. Meighen's power Canada imported $1,250,000,000 worth."

The Minister of Trade and Commerce charged Mr. Meighen with having frequently criticized the Government for allowing too much raw material to be exported, despite that, according to Mr. Low, $75,000,000 worth more had been exported in 1921 than in 1924.

SELF DEFENCE PLEA IN MURDER CHARGE

Man Says Slain Brother-in-Law Tried to Choke Him.

MONTREAL, Oct. 6 (Canadian Press).— Charged with the murder of his brother-in-law, Richard Schroder, on June 6 last, Charles William Wise appeared for trial yesterday afternoon in the Court of King's Bench and pleaded self defence. The prisoner told the court that he fired the fatal shot while his brother-in-law was trying to choke him, following an argument concerning the reputation of Mrs. Wise. Schroeder was a boarder at the home of Wise and his wife at the time of the shooting and, according to evidence, had come home under the influence of liquor, which statement was substantiated by the Morgue physician, Dr. Deroma, who testified that he was drunk when shot.

DEFENDS PARTY

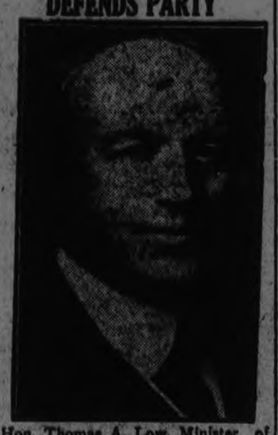

Hon. Thomas A. Low, Minister of Trade and Commerce, who replied to Arthur Meighen's criticisms of the King Government.

LINDSAY WOMAN BADLY INJURED IN AUTO MISHAP

Car Motoring to Peterboro Collides With Buggy—Both Vehicles Upset.

LEG FRACTURED.

Former City Resident Escaped With Slight Cut — Went Through Windshield.

LINDSAY, Oct. 6. — A serious automobile accident has occurred here, and as a result Miss Eileen James, of this town, is now in the Ross Hospital, suffering from a badly fractured leg, bruises and shock. Miss James, in company with Mr. Percy Patterson, formerly of Peterboro, was motoring to Peterboro in a coupe to attend the funeral of a relative of the latter. While on Lindsay Street South, the auto struck the hind wheel of a buggy belonging to Mr. Harvey Windrum. Both vehicles overturned. Mr. Patterson went through the windshield and escaped with a slight cut, but Miss James was pinned beneath the badly damaged car. Mr. Windrum was thrown from the buggy and sustained an injured shoulder.

HEROISM AT SEA RESCUER REWARDED

Brave Deed Done Last Year Was Fittingly Recognized Yesterday.

MONTREAL, Que., Oct. 6. — (Canadian Press).—For the part he played in the rescue of eight men from a wrecked steamer last year, Burnal Schmeisser was yesterday presented with a pair of binoculars at the Board of Trade on behalf of the British Government. The presentation was made by Robert W. Reford, president of the Shipping Federation of Canada, before a large gathering of business and shipping men, to whom he told the story of Schmeisser's bravery.

On May 25, 1924, the steam trawler "Mikado," of Grimsby, was wrecked on the coast of Nova Scotia. Nine of the crew perished, but on the following day eight hands were rescued by the salvage tug "Ocean Eagle," belonging to the St. John Dry Dock and Shipbuilding Company, Limited, of St. John, N.B. The rescue was effected by means of the heroic handling of a small boat from the tug, under the command alternately of the captain, Alonso Lord Greenlaw, and the mate, Burnal Schmeisser. The former was recently honored at St. John.

W.M.S. MEETING.

Mrs. H. R. Haines, of Toronto, Will Address the Ladies.

CAMPBELLFORD, Oct. 6.—Mrs. H. R. Haines, of Toronto, vice-president of the General Council of the Women's Missionary Society of the Presbyterian Church, will address the meeting of the W.M.S. in St. Andrew's Church at 3 o'clock this afternoon. A full attendance is requested, as the speaker will have a message of special importance.

CONSERVATIVES ARE ORGANIZED

Havelock Men Met to Arrange For Meeting in Party Interests.

LADIES TO MEET.

HAVELOCK, Oct. 6. — A rally meeting in the Conservative interests was held in the Orange Hall on Monday evening for the purpose of organization. Mr. Isaac Barlow occupied the chair.

The following committee was appointed to arrange for a meeting in the interest of Dr. Embury, the Conservative candidate for Hastings-Peterboro riding: Chairman, I. Barlow, Mrs. E. McGill, Mrs. F. Jackson, Mrs. Wm. Vance, S. S. Joyce, Robt. McCutcheon, J. Kinnaird.

A meeting of the ladies of Havelock and vicinity will also be held on Friday afternoon, October 9th, at 2 o'clock in the Orange Hall to organize in the Conservative interests.

NEW POSTAGE RATES.

Post Office Department Announces New Schedule Outside Canada.

As a consequence of the Potsal Convention adopted by the Universal Postal Union Congress held at Stockholm last year, the following changes in postage rates will come into effect on October 1, 1925:

Letters.—The rate on letters to places outside of Canada with the exception of places in the Empire and of places in the North American Continent, will be 8 cents for each letter weighing one ounce or less. On letters weighing more than an ounce, the rate will be 8 cents for the first ounce and 4 cents fo each subsequent ounce or fraction of an ounce.

Postcards.—The rate on postcars to places outside of Canada with the exception of places in the Empire, and places in the North American Continent will be 4 cents for a single card or for each half of a reply card.

Literature for the Blind.—The rate of literature for the special use of the blind to places outside of Canada, with the exception of places in the United States and Mexico, and Newfoundland (to which places literature for the blind is free of postage), will be 1 cent for a package not exceeding 2 pounds or fraction of 2 pounds.

Commercial Papers.—The rate on commercial papers to places outside of Canada will be 3 cents for a packet not exceeding 8 ounces in weight and 2 cents for every 2 ounces or fraction of 2 ounces thereafter.

Reply Coupons.—Coupons exchangeable for a postage stamp or stamps representing the postage on a single rate letter from any other country to Canada can be purchased at any Post Office at the price of 9 cents each for the purpose of prepaying replies to letters.

It is believed in certained parts of England that a holly bush planted near a dwelling protects the house from lightning.

The Nights were Torment

Now, thanks to Tanlac, Mrs. Bradley "really and truly" feels like a brand new woman!

Mrs. M. J. Bradley had come to the point where she could scarcely do her housework. Two years of suffering from indigestion had shattered her health. What little she ate caused stomach fermentation, gas bloating and pain. She lay awake through the long hours of the night and was tired out through the day.

"That four bottles of Tanlac should correct my troubles when all other attempts had failed makes it seem altogether wonderful to me. Now I enjoy a fine appetite, good digestion and really and truly feel like a new woman. It is the ideal tonic."

*Authentic statement; address on request.

* * *

You don't have to wait long to see the results from Tanlac. That's the wonderful thing about this great tonic. It works fast.

Like a flash it goes to the seat of trouble. It cleans the blood and drives out the poisons that are tearing down your health. It tones up the stomach and aids digestion—gives you a real appetite for wholesome food.

Don't drag on from day to day putting off the time of reckoning. Start taking Tanlac this very day. Your druggist can supply you.

Never For Constipation, take Tanlac Vegetable Pills, Nature's own harmless laxative.

TANLAC
FOR YOUR HEALTH

TOMORROW'S HOROSCOPE

By Genevieve Kemble

WEDNESDAY, OCTOBER 7.

According to the lunar transits, as well as an important solar figure, this may be a lively day, but attended by unsettling and hazardous situations. There may be sudden or abrupt upheavals in business, and there is a portentous sign governing finances, speculation and all risk of money should be avoided, although new enterprises are encouraged. Advantages or preferment are promised those in the employment of others. It is a good time for making contracts, providing speculative risks be shunned.

Those whose birthday it is may look for a lively and interesting year, but one in which there may be dangers in the speculative use of money. Also changes may come abruptly and these should be wisely handled. It is a year of opportunity, especially for those in the employment of others, who should push for promotion or recognition. A child born on this day should be talented and lively, but may meet with losses through speculation or lending money. It should keep in the employment of others.

TROOPERS KILLED IN CROSSING SMASH

Train Travelling Over Eight Miles an Hour Crashed into Automobile.

GENEVA, N.Y., Oct. 6.—(Canadian Press).—Two state troopers were killed and the lives of three hundred passengers endangered on the crack Black Diamond express on the Lehigh Valley Railroad, shortly after six o'clock last night, when the train crashed into the troopers' automobile on the Outlet crossing. The dead are Ernest Rudd, 30, of Rome, and Thomas Scahlon, 25, of Hamilton.

The train was travelling between 80 and 90 miles an hour when the crash came. Eight coaches of the train were derailed.

Found—
The Secret of Speed in Electric Range Cooking

A quart of water raised to boiling point in 8 minutes on an electric range! And everything cold—range and water—at the start!

Doesn't a fast worker like that appeal to you. That's the new Beach Electric Range.

It's a great range—a range you'll enjoy using every day in the week, every week in the year. It was designed to be "the Best"—to make housewives' work easier, their cooking better, their kitchens prettier.

Let Us Explain Its Quick Heat!

There are so many fine features in the Beach Electric that we hesitate to tell you about one and ignore others.

It uses the open element. That is, the heat comes directly from the white-hot coils to your cooking utensils. There is no covering in between to waste valuable heat and to check the flow of direct heat.

Every bit of heat generated in the coils is focussed directly on your cooking utensils. That is a big thing! In most electric ranges the coils have a large percentage of contact with the porcelain plate. Now porcelain absorbs heat. The result is, there's a lot of heat wasted, and it takes a long time to get the coils up to their proper heat, in addition to using up a lot more current than is necessary.

In the Beach, one coil in eleven in the element touches the porcelain, and then only at two points. The result is that waste heat is cut down to an absolute minimum.

One Coil in Eleven Touches!

Porcelain absorbs heat. Every coil that touches it means less speed in cooking. Only one coil in eleven touches porcelain in the Beach.

Ask a Beach Dealer

But you'll only fully appreciate the Beach by inspecting one at your nearest Beach dealer's.

When you do, notice what a sturdy, handsome range it is, with its embossed steel, its burners set in recesses at top and bottom of the oven to give you lots of room, its double action oven door spring, the convex edges of the cooking top, its easily reached switches and fuses, its big-grip door handles — its many other striking features!

Ask your Beach dealer to show you a Beach Electric, or write direct for full information and prices.

Beach Electric Ranges

Quickest Heat at Less Cost

The matter in this column has been supplied by the Conservative Publicity Committee in this campaign.

AN OPEN LETTER TO HON. VINCENT MASSEY

So much has been exploited in the Reform press over the economic conversion of Hon. Vincent Massey to the doctrine of Low Tariff (or no Tariff at all), that the electorate are asked to read and earnestly consider this rejoinder. All will agree that the statements herein made throw a belated light on the situation and flatten out the claims made that a New Apostle of Free Trade has arisen in our midst.

To Hon. Vincent Massey:

Dear Sir.—You are reported to have said at Port Hope: "I have never been a believer in high protection. My lack of belief in that doctrine is not due to any sudden conversion, but due to my approaching the problem many years ago as a student, and also to my relations today. As a man of business I think it is wrong." May I ask was it the necessities of your business alone that took you and your representative to Ottawa in August, 1924, to arrange for higher duties than those offered by the King Government? Were you acting contrary to your economic belief when you allowed yourself and your representative to go to Ottawa on such a mission? Did you go to Ottawa on that occasion as a business man or as a university economic student? I have yet to meet one practical business man conversant with the facts that are studied in the costing department of any business, who believes that Canada can survive on a free trade policy such as is taught in English universities where you were educated. Without dealing in all the nebulous theories of free trade, may I ask you a few practical question that directly bear upon Canada's economics.

1. Do you credit Americans with reasonable intelligence in fixing the rates of duty necessary for the protection of their wages.

2. Do you admit that the United States tariff is two or three times as high as that of Canada?

3. Do you believe that Canadians enjoy superior ability or superior means of production that enables them with success to expose their wages and production to competition from European wages, one-quarter to one-half our rates, and against which the American tariff wall has been raised?

4. Do you approve of American eggs being sold in Port Hope and paying only 3c per dozen duty, while if a Durham farmer wishes to sell his eggs in Buffalo he is faced with 8c per dozen duty?

5. You say that the world pendulum is swinging against protection. When you say that, are you aware of the actual fact that 63 countries have raised their tariff since the war?

6. Do you admit that free trade England, with 1,500,000 to 2,000,000 unemployed, has recently adopted certain protective measures?

7. Do you admit that France has raised her tariff enormously and that there are no unemployed in France who are willing to work?

8. Do not these two instances upset your theory that Canada's depression has come from the burden of war debt? I think you will admit that France is not free of war debt.

9. Do you admit that Canada has public and outside debts amounting to $8,000,000,000 and that the war accounts for only $2,000,000,000 of such debts?

10. If unemployment has been worse in the United States than in Canada as you say it has, how is it that United States factories have absorbed and kept over 600,000 of our people within the last three years?

An immigration policy that does not supply good jobs at good pay is like pouring some expensive liquid, say champagne, into a pail that has a hundred holes in the bottom.

I wish to say with entire personal respect, and in no unkind way, that had your university years been spent in the Massey Harris Company's costing department, your views would be very different from what they are, and would please better those who have a practical and constructive conception of the necessities of this country, including many shareholders in the Massey Harris Company.

Sincerely yours,
WALTER R. MORSON.
President Prosperity League of Canada
1d—82—2344

OUTSTANDING MUSICIANS

Three outstanding musicians were guests of the Canadian National Exhibition directors at the Music Day luncheon: H. A. Fricker, conductor of the Exhibition Chorus of 1,500 voices; Dr. Albert Ham and Dr. A. S. Vogt, each of whom gave interesting talks on some phase of music.

CUT DOWN ON LUNCH

Suggestion Made Passed at Meeting of Roseneath Women's Institute.

ROSENEATH, Oct. 5.—The regular meeting of the Women's Institute for the month of October was held on Thursday, at the home of Mrs. Ella Brown, with twenty-two members and eight visitors present. The President, Mrs. J. A. Brown, was in charge.

The meeting opened in the usual way with singing the "Maple Leaf" followed by the reading of the minutes of the previous meeting. Their adoption was moved by Mrs. Nichol.

Mrs. Dovey reported that the Agricultural Society would be glad of any assistance in regard to a rest tent for mothers and children on the fair ground a Mrs. Brown also reported that she had given the special prize donated by the Branch into the hands of the vice-President for the fair.

There was considerable discussion on the lunch served at the conclusion of the meetings, and it was thought best to make a motion that they are not carried on so elaborately in future. There was also a motion that any of the members on reaching the age of seventy years be not asked to give a meeting or to pay any fees, but be considered as honorary members.

A letter was read from the ladies of the Penelia Church, asking for the rent of the silverware for the serving of meals on Fair Day.

A card of invitation was read from one of the esteemed elder members, Mrs. Mary Brown, asking the ladies to call on her at her home on the afternoon of October 10th, it being the anniversary of her 80th birthday.

Two splendid papers were given—one by Mrs. Ingham on "Women of the Bible," which had been given time and careful study, and another by Mrs. Halstead on "Winter Vegetables"—how to grow, store and cook them. This paper was full of valuable information, with a touch of her personal experiences.

A community song was the next item after which Mrs. Andrew Brown gave a humorous reading entitled, "Before the Meeting," and which also included some good household hints.

Mrs. A Nill (District President) was present, although not officially, and gave an interesting address telling of some visits she had made to the other Branches.

Mrs. Dovey and Mrs. Nichol, whose names were on the programme cards for a demonstration of candy making, passed their candy around and also gave the recipes. The candy was very much enjoyed and appreciated by all.

Mrs. Nichol and Mrs. Halstead moved a vote of thanks to the hostess, while Mrs. D. Brisbin and Mrs. R. Mouncey moved a vote of thanks to the candy makers.

The meeting closed in the usual way with the national anthem after which the hostess served refreshments.

The following is the standing of the Junior Room of the Roseneath Public School for the month of September, names in order of merit.

Sr. II.—Elaine Carew, Joy Morrison, Glen Brisbin, Avis Gowns, Stewart Nichol, Evelyn Robins.

Jr. II.—Marie Mouncey, Irene Sherwin, Jessie Mouncey, Harold Coyle, Lloyd Nichol, Charlie Hogg, Lois Galling, Ruby Blodgett, Earl Radley, Billy Halstead, Cecil Robins.

Sr. I.—Allan Pacey, Carl Simpson, Archie Blodgett.

Sr. Primer.—Harold Mouncey, Elsie Sherwin, Olive George, Herbie Sherwin, Oswald Covert, Thelma Blodgett.

Jr. Primer.—Marjorie Carew, Luella Tinslin, Marian Towns, Ernest Hall, Olive Linton, Clarke Mouncey, Myrtle Hogg, Marjorie Sherwin.

Bertha A. Clarke, teacher.

Personals.

Dr. A. G. Armstrong has sold his practice and residence here to Dr. Hershey, of Camerons, and accompanied by his wife and daughter, Doreen, has moved to Detroit, where he will resume his profession. We wish him success in his new home. He will be missed in the community, not only professionally, but in other ways. He was a director of the local Agricultural Board, and an active official as well as player of the local baseball team, having held the position of president for the past two years.

Mrs. P. Vance is visiting her daughter, Mrs. A. Cousins at Grimsby.

The members of the local fair board are very busy these days repairing their building in preparation for the big fair on October the 15th and 16th. It promises to be bigger and better than ever this year, there being over $700 offered in special prizes.

Mr. Wm. Montgomery has purchased Dr. Armstrong's cottage.

Mr. and Mrs. Jos. Braithwaite and Mr. Thomas Ingham left this week on a motor trip to St. Catharines, Strathroy and other points in Western Ontario.

The local registers for the coming election are all busy this week preparing their lists.

Mr. George Turner, Calgary spent the week end at his home here.

Mr. Elton Turner has returned to Kingston, after a few days holidays with his mother and friends in the village.

Mr. Ed. Harvey has purchased a new car. It is a Ford.

Miss Sol. Lamb, Seattle, spent the week end in the village.

Next Sunday is our anniversary in the United Church. We hope to have a large attendance.

Mrs. Kent Towns, is visiting her daughter, Mrs. (Dr.) Armstrong.

Miss Shields was friends of Toronto, who have been visiting at Mr. Cecil Radley's returned to Cobourg on Sunday last.

Mrs. Armstrong, Wadsworth is visiting her son, Dr. A. G. Armstrong.

Miss Annie Brown has gone to Toronto for medical treatment. We wish her a speedy recovery.

The shower and dance on Friday night in honor of Mr. and Mrs. H. Baxter was a grand success, and showed how highly esteemed they are among their many friends.

The many friends of Rev. McCord are sorry to learn of the serious illness of his son, Tom.

Rumors say we are about to loose Dr. A. G. Armstrong from our midst, he having secured a better position elsewhere. We wish him every success.

Don't forget that Roseneath Fair this month, Oct. 15 and 16th. It is already known to be the best in the county.

The W.M.S. of the Anglican church held their last meeting at the home of Mrs. Jos. Robbins, with a goodly attendance. They are planning for a fowl supper to take place in November, also the dedication of a new hall, which will be erected soon.

We understand that Mrs. Walter Mason is resigning her position as telephone operator after several years of faithful service.

Messrs. F. J. Slade and M. E. Maybee, have been calling on their friends in the village and neighborhood, in interest of the coming election.

Mr. Cecil Radley motored to Toronto on Sunday.

Mr. and Mrs. Geo. A. Dawe have returned from their honeymoon. We extend hearty congratulations.

R-33 REPAIRED AND ON FLIGHT WITH OLD CREW

Airship Was Fitted With New Nose After April Accident.

TO OBTAIN DATA.

Carries Scientists Who Will Study Aerodynamic Forces.

LONDON, Oct. 6. (Canadian Press).—Great Britain's big airship, R-33, started out last night on its first trip since undergoing repairs made necessary by the damage sustained in a gale last April when it was torn from a mooring mast and driven out over the North Sea.

At a cost of several thousand pounds, the airship has been fitted with a new metal nose, and about 60 feet of her forward frame has been rebuilt. When the aircraft left the station at Pulham, the weather was warm and calm. The plan was to maintain a flight of about twenty-four hours. During the night the dirigible was in radio communication with Pulham and early this morning it was cruising successfully over the mouth of the Thames. Major Scott, who navigated the R-34 to the United states in 1919 is in command of the R-33. He is aided, among others, by Lieut. Booth, who was in command during the April misadventure. The airship has aboard the entire crew as was swept out to sea during the blow. Also on board is a staff of scientists to record aerodynamic forces encountered and to make various technical experiments for the purpose of obtaining data for guidance in the building of the two new air giants contemplated.

The R-33 has been fitted with tackle to enable her to carry an airplane which is to be released during the flight.

The black opal has been adopted as the national stone of Australia.

Since the war England has provided 37,178 artificial limbs to ex-service men.

In Belgium automobiles are taxed according to weight.

Have You Pimples Or A Clear Smooth Skin?

If you wish a skin clear of pimples, blackheads and other annoying eruptions begin today the regular use of Cuticura Soap assisted by Cuticura Ointment. No other skin soap and ointment so economical.

MARMORA FAIR PRIZE WINNERS

White Rocks.
Cock—1, Van Allen.
Hen—1, Van Allen.
Cockerel—1, W. Gray.
Pullet—1, W. Gray.
Breeding pen—1, W. Gray.
Wyandottes, White.
Cock—1, H. L. Van Allen; 2, W. Gray; 3, A. Haig, Stirling.
Hen—1, W. Gray; 2, A. Haig.
Cockerel—1 and 2, H. L. Van Allen; 3, Mrs. G. B. Robson.
Pullet—1 and 2, H. L. Van Allen; 3, Mrs. Robson.
Breeding pen—1, Mrs. Robson.
Rhode Island Reds.
Cock—1, Van Allen; 2, R. Webber.
Hen—1 and 2, Van Allen; 3, Webber.
Cockerel—1 and 2, Van Allen; 3, Webber.
Pullet—1 and 2, Van Allen.
Orpingtons, Any Variety.
Cock—1, H. L. Van Allen.
Hen—1, H. L. Van Allen.
Cockerel—1, 2 and 3, Alex. Haig.
Pullet—1 and 2, A. Haig.
Leghorns, White.
Cock—1 and 2, A. Haig.
Hen—1 and 2, A. Haig.
Cockerel—1 and 2, A. Haig; 3, R. Webber.
Pullet—1 and 2, R. Webber; 3, A. Haig.
Breeding pen—1, A. Haig.
Brown Leghorns.
Cock—1, Van Allen.
Hen—1, Van Allen.
Anconas.
Cock—1, Miss M. G. Faulkner; 2, H. L. Van Allen.
Hen—1, Van Allen; 2 and 3, Miss Faulkner.
Cockerel—1, 2 and 3, Miss Faulkner.
Pullet—1, 2 and 3, Miss Faulkner.
Breeding pen—1, Miss Faulkner.
Black Minorcas.
Hen—1, E. C. Prentice; 2 and 3, Donald Marett.
Cockerel—1, Van Allen.
Pullet—1 and 2, Van Allen.
Breeding pen—1, D. Marett.
Grey Dorkings.
Cock—1, Van Allen.
Hen—1, Van Allen; 2, A. Haig.
Cockerel—1, Haig.
Bronze turkeys—1, A. Haig; 2, W. H. Heath.
Geese—1, H. L. Van Allen.
Ducks—1, A. Haig; 2, Van Allen; 3, R. Webber.
Potatoes.
Early Ohio—1, M. M. Maybee, Frankford; 2, A. P. Williams.
Irish Cobblers—1, M. Maybee; 2, H. L. Van Allen.
Green Mountain—1, M. Maybee; 2, H. L. Van Allen.
Carmen—1, M. Maybee.
Any other variety—1, M. Maybee; 2, R. Webber.
Turnips.
Swede—1, R. Webber; 2, C. U. Heath; 3, A. P. Williams.
A. O. V.—1, A. P. Williams.
Carrots.
Table—1, Mrs. Robson; 2, R. Nayler; 3, T. E. Neal.
Mangels—1, T. E. Neal; 2, F. E. Treasurin.
Sugar Beets—1, R. Webber; 2, T. E. Neal.
Blood Beets—1, A. P. Williams; 2, R. Nayler; 3, Mrs. Robson.
Parsnips—1, H. L. Van Allen; 2, M. Maybee.
Potato Onions—1, W. H. Heath; 2, T. J. Thompson; 3, M. M. Maybee.
Onions, red—1, H. Van Allen.
Onions, yellow—1, M. Maybee; 2, H. Van Allen.
Onions, pickling—1, W. H. Heath.
Cabbage, white—1, H. Van Allen; 2, M. Maybee.
Citrons—1, M. Maybee.
Pumpkins—1, M. Maybee; 2, T. E. Neal.
Squash—1, H. Van Allen; 2, C. U. Heath.
Watermelons—1, M. Maybee.
Muskmelons—1, Mrs. W. A. McColl, Wooler; 2, M. Maybee.
Tomatoes—1, M. Maybee; 2, H. Van Allen.
Peppers—1, M. Maybee.
Collection of vegetables—1, H. Van Allen; 2, M. Maybee; 3, W. H. Heath.
GRAIN AND SEED.
Fall wheat—1, Mrs. W. A. McColl; 2, W. H. Heath.
Corn, yellow—1, H. Van Allen; 2, M. Maybee.
Corn, white—1, W. H. Heath; 2, M. Maybee.
Corn, red—1, A. P. Williams; 2, M. Maybee.
Corn, sweet, white—1, W. H. Heath.
Pop corn—1, C. Burkett.
Flint, ensilage corn—1, C. U. Heath; 2, Van Allen; 3, W. H. Heath.
Barley—1, W. H. Heath; 2, C. U. Heath; 3, Mrs. McColl.
Oats—1, Mrs. McColl; 2, W. H. Heath; 3, C. U. Heath.
Beans, large—1, R. Nayler; 2, H. Van Allen; 3, W. H. Heath.
Beans, small—1, Mrs. McColl.
Rye—1, Mrs. W. A. McColl; 2, W. H. Heath.
Buckwheat—1, Mrs. W. A. McColl; 2, W. H. Heath; 3, C. Burkett.
Red clover—1, Mrs. McColl.
Timothy seed—1, Mrs. McColl.
Sweet clover—1, W. H. Heath; 2, Mrs. McColl.

ONTARIO CROP STATISTICS

The following statistics of the principal field crops of Ontario for 1925 show the acreage as compiled from individual returns made by farmers. The schedules were distributed and collected by the Public School teachers, and compiled by the Ontario Department of Agriculture, in co-operation with the Dominion Bureau of Statistics. The yields were estimated by a large and experienced staff of correspondents who give probable yields according to conditions on August 22.

Fall Wheat:—747,101 acres will produce 22,893,913 bushels or 30.4 per acre as against 722,360 acres, 21,396,021 bushels or 29.6 in 1924 and 16,599,067 bushels in 1923. The annual average for the 43 years 1882-1924 was 21.7.

Spring Wheat:—113,328 acres, 2,437,067 bushels or 21.5 per acre as against 101,407 acres 1,946,853 bushels or 19.2 per acre in 1924 and 1,937,957 bushels in 1923. The annual average 6.3.

Barley—436,383 acres, 14,803,210 bushels or 33.9 per acre as against 379,477 acres, 14,816,403 bushels or 39.1 per acre in 1924, and 13,533,549 bushels in 1923. The annual average 28.6.

Oats:—2,857,308 acres, 116,644,197 bushels or 40.1 per acre as against 2,-991,990 acres, 114,289,179 bushels or 38.5 per acre in 1924 and 108,685,642 bushels in 1923. The annual average 35.9.

Rye:—98,652 acres, 1,790,849 bushels or 18.2 per acre as against 126,641 acres, 2,299,545 bushels or 18.2 per acre in 1924 and 2,011,325 bushels in 1923. The annual average 16.5.

Peas:—135,434 acres, 2,731,400 bushels or 20.5 per acre as against 130,989 acres, 2,456,164 bushels or 18.8 per acre in 1924 and 2,030,850 bushels in 1923. The annual average 19.1.

Beans:—61,080 acres 1,121,572 bushels or 18.4 per acre as against 52,047 acres, 856,860 bushels or 16.3 per acre in 1924 and 633,713 bushels in 1923. The annual average 16.1.

Hay and Clover:—(Including alsike and sweet clover)—3,544,003 acres, 4,-888,577 tons or 1.38 per acre, as against 3,543,856 acres, 5,615,238 tons or 1.58 per acre in 1924 and 3,799,422 tons in 1923. The annual average 1.45.

The acreages in other crops for which no estimates as to yield have been made at this date, are as follows:—Buckwheat 237,932 as against 240,532 in 1924; flax 9,789 against 6,619; mixed grains 681,624 against 645,622; corn for husking 207,767 against 263,615; fodder corn 373,133 against 403,060; alfalfa 350,645 against 381,258; cleared pasture 3,193,941 against 3,317,532; potatoes 163,790 against 169,145; turnips 73,318 against 70,110; Mangels 35,385 against 35,958; sugar beets 37,718 against 36,080; carrots 1,833 against 2,128; summer fallow 162,649 against 170,527; orchard 223,343 against 229,708; small fruits 27,890 including strawberries and vineyard, against 27,-315; tobacco 12,719 against 12,399; rape 20,374 against 20,149.

In 1925 there were 177,382 acres in alsike, 344,114 sweet clover, 7,185 strawberries and 6,538 vineyard.

GOOD NIGHT STORIES

By Blanche Silvar

DONALD AND DEE MAKE A NEW FRIEND.

"Watch out, Donald," Dee cried, pointing to the ground. "Better watch out. I saw a leaf move on the ground right under your feet. May be a snake or something dreadful."

"Seeing things again," snorted her brother Donald. "That's the way with you girls, always looking for trouble."

Just then another leaf moved and it was so noticeable that Donald jumped away and up on to a log.

"You just jumped in time," cried Dee, clambering up beside her brother on the log. "There is something under that leaf."

The brown leaf moved again and a tiny little nose peeked out and wiggled.

"Oh, come on down, folks, and don't be frightened," squeaked a tiny voice, "I wouldn't harm you for the world," and the dearest little creature Donald and Dee had ever seen crawled out from under the leaf where he had been hding. "I'm Daddy Long-tailed Shrew. Have you ever seen a Long-tailed Shrew before?" he asked. Then when the

Daddy Long-tailed Shrew.

children shook their heads he invited them to take a good look. "Now you'll know me when you see me the next time."

He was a tiny mite, not more than three inches long from the tip of his nose to the tip-end of his long, long tail. His body was slender and he had short legs and feet, just like Jimmy Mousie. His soft, fine fur coat was brownish above and grayish underneath. He had a funny, long, pointed head, on the end of which wiggled his funny little nose. His ears and eyes were so small, Donald and Dee couldn't find them until their owner pointed them out.

"I may have feet like my cousin, Jimmy Mousie," he squeaked, "but my head doesn't look like his, does it?"

"Goodness me," laughed Dee. "But how in the world can you see with such small eyes?"

"Well, I don't depend much on my eyes," drawled Mr. Long-tailed Shrew. "My nose directs me almost everywhere I go. Then, too, I very seldom show myself out in the day time, unless it is on a cloudy day like today. I nearly always pick out moonlight nights to run around."

"I should think you'd be afraid of the meadow folks eating you," suggested Donald.

"And I guess they would, if I didn't have an unpleasant scent for my enemies," chuckled Long-tailed Shrew. "But old Night Hawk and Mr. Wise Owl don't mind that, and would catch me in a second if they caught sight of me, but I run along under the leaves so folks won't spy me. I saw you and Dee long before Dee spotted me."

"I'm sure glad you peeked out before I stepped on the leaf," breathed Donald. "I might have hurt you."

"I'm glad you didn't step on me," laughed Mr. Long-tailed Shrew, "but if I don't get home soon with——" And before Donald and Dee could ask any questions, he scooted away under the leaves and the children couldn't find him any more that day.

(Copyright, 1925.)

The Sahara Desert contains mountains 8,000 feet high, covering as much territory as the Alps.

The first evening school for instructing boys and girls who had to work all day was established at Bristol, England, in 1852.

GIRLS: Don't accept auto rides from strange men. See "Lillies of the Streets" at Royal Thursday.

YOUR HEALTH

By ROYAL S. COPELAND, M.D., Former Commissioner of Health, New York City.

DON'T WAIT TO BE ILL TO SEE A DOCTOR.

More and more, people are considering health and planning for its improvement. In the old days health or disease was accepted as a matter of course. There was a certain fatalism, or so-called Christian resignation, which resulted in meek submission to the "inevitable."

Of course, it is difficult to distinguish between the inevitable and our passive assistance in bringing about the things which happen. I am a firm believer that God expects us to help ourselves all we possibly can. I do not believe He will do for us what we can do for ourselves.

There can be no doubt that we have it in our own hands to decide whether we will be strong or weak, healthy or diseased. If we can help and don't, it seems to me like flying in the face of Providence.

To me it is as clear as day that it is our duty in life to resist disease, to do the things which make for good health, and to face the influences which destroy vitality with determination to defeat them. I take no stock in "meek submission." When wrongs are to be righted, or evil to be dealt with, it seems to me natural and proper to use all the honest human means which can be commanded to win victory.

Most of the diseases commonly known as "incurable conditions" become incurable through neglect. The neglect may not be wilful—it may be founded on ignorance. But the neglect has continued until the disease has such a foothold that cure is impossible.

A few days ago a very dear friend of my family came to me in great distress to ask about a little swelling in her neck. It was nothing of consequence, only a protesting gland, swollen because of a disturbed tooth, but important in that it was a warning from Nature that something should be done for the teeth.

When I explained this to our friend she appeared relieved and said: "My mother died of cancer. She called all her children to her bedside a few days before the end and said, 'Never neglect any lump or swelling. I would not be dy[illegible]w if somebody had told me t[illegible]

[illegible]rue this is! It is neglect—de[illegible]tting off for a more convenient time—[illegible]r procrastination from pure fear—this is the way which leads to incurability and early death.

Make your doctor your friend. Consult him when you are well. Don't wait to get sick. An occasional overhauling will prevent trouble.

In closing, let me warn you against self-consciousness and worry over your body. Fear will undermine your resistance and prepare the way for illness. The reason I advise you to consult your doctor is to permit him to reassure you and to give you the comfortable feeling that all is well with you.

ANSWERS TO HEALTH QUERIES

A. C. S. Q.—What would you suggest for a person who suffers from a habit of grouchiness, refusing to speak for days at a time?

A.—This is probably due to some nervous condition or indigestion. Have your doctor advise you after examination.

* * *

MRS. J. L. M. Q.—What causes a continuous whizzing in the ears and what do you suggest as treatment?

A.—This is probably due to a catarrhal condition. For full particulars send a self-addressed, stamped envelope and repeat your question.

* * *

J. A. Z. Q.—What do you advise for indigestion?

A.—You should eat the simplest kind of food, and avoid any tendency to constipation. Send a self addressed, stamped envelope, for full particulars and repeat your question.

* * *

A READER. Q.—Can eczema be cured?

A.—In some cases it can. This may be due to a blood condition, or your diet may be at fault. Send self-addressed envelope for full particulars, and repeat your question.

* * *

B. I. M. Q.—What causes dark circles under the eyes?

A.—This is usually due to constipation, eye-strain, biliousness, lack of sleep, etc. Try and locate the cause, and be advised by your doctor as to the proper treatment.

* * *

MRS. J. B. Q.—What causes shortness of the breath?

A.—Usually heart or lung trouble.

(Copyright, 1925.)

LAUDS DOMINION.

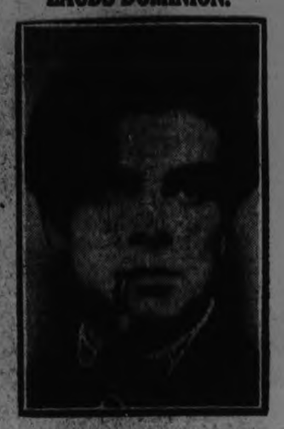

Jacob Ben-Ami, famous Russian actor, now in Canada as guest-star at Toronto's art theatre, declares that the Dominion has the setting and material for a literature and drama as great as any ever produced in his native land.

CROSS WORD PUZZLE

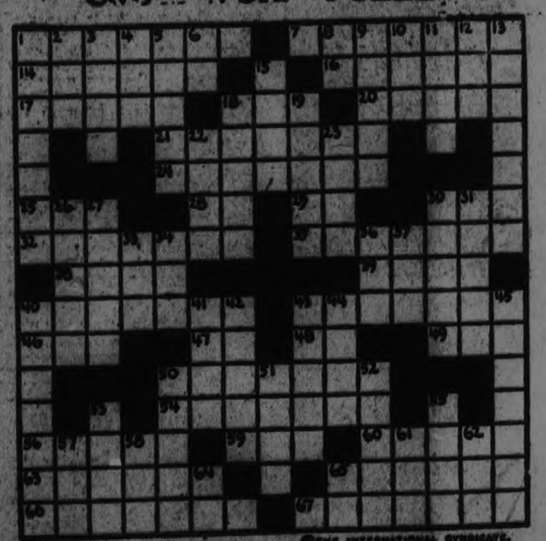

©THE INTERNATIONAL SYNDICATE.

HORIZONTAL
1-A laborer
7-Annoyed
14-A short trip
16-A flower
17-Banquet
18-Province of Canada (abbr.)
20-Deposit at mouth of river
21-Counterfeit
24-Compass
25-To no extent
26-Musical note
28-Preposition
29-Australian bird
30-One who dreams
32-Anesthesia
33-A fruit
36-Depressions
40-Barren lands
42-A tropical bird (pl.)
46-Before
47-Artists
48-Preposition
49-Brain
50-Natives of Brittany
54-Everlasting

HORIZONTAL (Cont.)
56-Part of a stairway
58-A small door
59-Dieting
60-A skater traps
62-Island near New York
66-Serious
67-A burning light

VERTICAL
1-Football player
2-Part of verb "to be"
3-Grasp
4-A vapor
5-Prank
6-A thoroughfare (abbr.)
7-A street (abbr.)
8-One who rides
10-A deer
11-A wide-mouthed jar
12-Open fabric
13-Aroma
15-Prefix. Against
19-One who sits
23-Tapestry
28-An animal

VERTICAL (Cont.)
29-A shelter
26-Command
27-Annoy
30-Go in
31-State
33-Consumed
34-Meridian (abbr.)
36-Mistake
37-Move with friction
40-Resistance
41-Bear
43-Year
45-Famous pioneer
44-Girl's name
48-Part
50-A beauty
51-Run
52-A rock
53-A wide-mouthed pitcher
55-Cloths
57-Period
58-Even (contr.)
61-A singer (abbr.)
62-Golf term
64-Steamship (abbr.)
65-Senior (abbr.)

SUGGESTIONS FOR SOLVING CROSS-WORD PUZZLES

Start out by filling in the words of which you feel reasonably sure. These will give you a clue to other words crossing them, and they in turn to still others. A letter belongs in each white space, words starting at the numbered squares and running either horizontally or vertically or both. Solution will appear in tomorrow's paper.

CANADIAN MOVIE STAR

Norma Shearer, the new Canadian movie star, as she appears in her latest picture.

DESCENDANT OF SCOTTISH KING BRUCE

Sir Michael Bruce, eleventh baronet of that name, and descendant of the one-time kings of Scotland, who was engaged last winter to Emmeline Marion Grace of New York, daughter of the President of the Bethlehem Steel Corporation, has taken a British bride. Miss Doreen Greenwall, with whom he is shown above. The first public announcement of the breaking of his engagement to Miss Grace came on the same day that his wedding was announced.

ANOTHER ROYAL ENGAGEMENT?

Rumors are prevalent here of the engagement of Prince Henry, third son of the King and Queen, to Lady Mary Scott, fourth daughter of the Duke and Duchess of Buccleugh, whose family is one of the oldest in Scotland. The young couple are shown above.

BARONESS ORCZY IN CANADA

Baroness Orczy and her husband, M. O. Barstow, who recently reached Canada aboard the C.P.R. liner Montnairn, are making their first trip to the American continent. The baroness is seeking local color to embody in a new romance of Canada which she is to write. As indicative of the reverses of many an author, it is interesting to recall what is now her most widely-read book—The Scarlet Pimpernel—was refused by no less than twelve publishing houses before it was finally printed. In visiting Canada, Baroness Orczy has been especially interested in a study of the influence of the new world conditions upon European races.

GLOOMY DEAN SPEAKS

Dean Inge, of St. Paul's Cathedral, speaking from the modernist standpoint at a conference of modern churchmen at Oxford, said: "We are not a well-drilled army and have no party program, no official syllabus of opinion to defend. We are agreed that the spirit of truth is blessed by honest euquiry. The Bible of the race is still being written. We have discarded the infallible church and infallible book."

WANTS SPECIAL POLICE

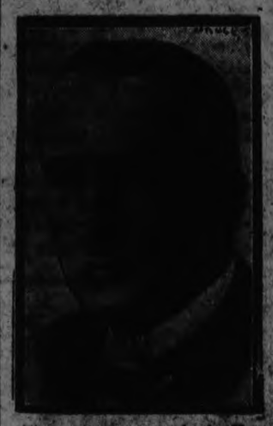

There was an uproar in the House of Representatives when Premier S. M. Bruce, Australia, asked leave to introduce a bill to appoint special police in connection with the strike of the British seamen at Australian Ports.

TURNS DOWN PARTY

Joseph Wirth, former chancellor of Germany, has announced his withdrawal from the Catholic party's representation in the Reichstag. He still remains a member of the Reichstag and of all the Centre as such, but he will no longer caucus or associate with his party colleagues in the Reichstag.

WALKED FROM NEW YORK

Hyman Jacob (lower) and Jacob Weiss (upper) are two high school teachers who have walked from the Bronx, New York, to Toronto at a cost of $6 cents. They will also return afoot.

INSEPARABLE ROYAL BEAUTIES

There are no two members of European royalty who are so inseparable as the two beauties shown above—Crown Princess Helen and her sister, the Princess Olga, of Greece.

SOUSA HONORED BY INDIANS

Chief Ohoo, of the Star Blanket Band from the File Hills Reserve in Saskatchewan, who conferred the honors of chief on the famous bandmaster-composer, Philip Sousa, when the latter visited Regina. The smiling face in the background is that of W. M. Graham, commissioner of Indian affairs.

THE PREMIER HOLDS THE TWINS

Premier Ferguson is not a family man, but the way he held these two prize-winning twins—John and Charles Speller—at the Canadian National Exhibition shows that he has the true "daddy" instinct.

THEY'RE ALL OPTIMISTS!

The Canadian convention of Optimist Clubs in Canada was in session at Toronto. Among prominent Optimists present were (l. to r.): President William A. Hines, Secretary E. Power Chappell and Optimist James M. MacIver of the reception committee.

A BOWES-LYON

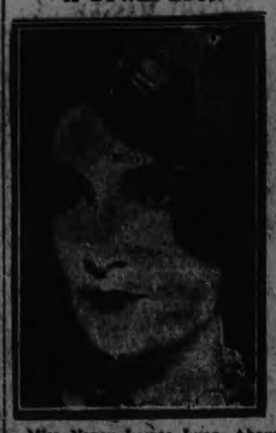

Miss Nancy Lowes Lyon. Above is the latest portrait of the English shop girl who recently attracted widespread attention in the Old Land by her claim that she was related to the Earl of Strathmore, whose daughter is married to the Duke of York.

HEADS LABOR CONGRESS

Tom Moore, president of the Trades and Labor Congress of Canada, who was re-elected president at the 1925 convention at Ottawa.

RETIREMENT RUMORED

Father Henry Carr, who is reported to be retiring as superior of St. Michael's college, having held that office since 1915.

A MERCIFUL KING

King Boris of Bulgaria has refused to sign further death sentences arising out of the bombing of the Sofia cathedral.

CHARGES PUT-UP JOB

The strike of anthracite coal miners is merely a "scare" to give the coal operators a chance to raise prices, Charles W. Bryan, former governor of Nebraska, declared this week.

NEW INSULIN SOURCES

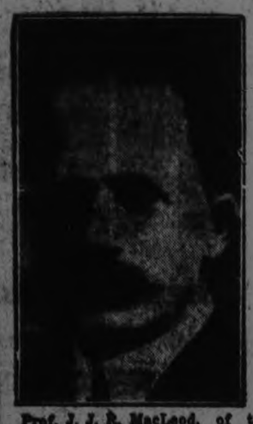

Prof. J. J. R. MacLeod, of the University of Toronto, who was associated with Dr. Banting in the discovery of insulin, addressed the physiological section of the British Association for the Advancement of Science, saying that insulin was procurable in great quantities from the islet tissues of fishes. There could be an enormous yield of insulin from this source, but there was no longer any shortage, as insulin could be obtained in quite sufficient quantities from the pancreas of the ox.

DENIES PLOT

Bishop Scollard of Sault Ste. Marie, who has emphatically denied that any plot is on foot to Romanize Northern Ontario.

DEMANDS RESIGNATION

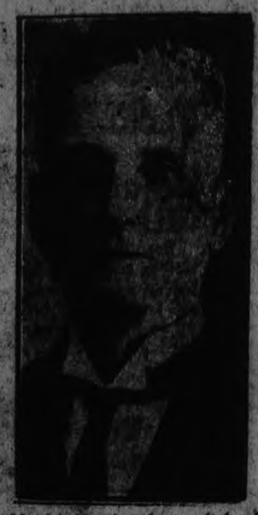

Martial law has been declared throughout Nicaragua. President Solorzano (above) has requested the resignation of General Alfredo Rivas, who is in charge of the fortress and garrison in Managua, in order to avoid a repetition of dictation to the president by military officials.

ANOTHER MUNRO.

Bill Munro, brother of "Dunc" Munro, all-round athlete, who is now playing pro. hockey for Jimmie Strachan's Montreal Millionaires. "Young Bill," who is following in "Dunc's" steps in rugby and hockey, rowed all year for the Argonauts. Now he is out with the senior squad, and he is showing plenty of pep and vim.

NEWS FROM THE HALL STORE

Smart Styles Modest Prices NEW AUTUMN COATS

SUEDE-LIKE VELOURS, DUVETINES, BROADCLOTHS AND MARVELLAS ARE THE MOST PROMINENT IN THE SHOWING OF NEW COATS WE ARE MAKING FOR YOUR APPROVAL IN OUR COAT DEPARTMENT. EVERY COAT HERE IS A NEW ARRIVAL. EVERY COAT HERE—FROM THE $18.50 VELOUR TO THE HIGHER PRICED LUXURIANTLY FUR TRIMMED MARVELLA OR DUVETINE GARMENT— SHOWS THE SMARTNESS THAT IS SO OUTSTANDING IN ALL THE BEST AUTUMN STYLES FOR THIS SEASON. THE COLOR ASSORTMENT INCLUDES PENCIL BLUE, LANVIN GREEN, TANAGER, PLUM, BOIS DE ROSE, GREY, ETC.

Some wonderful Coats of satin-faced velour are made with a full rippling hem, have fur on collar and at the hem on one side of the garment, and are selling at

$49.50

Another style is made of a bright finished black marvella cloth and trimmed with stripe of the same material with reversed pile. It has collar and cuffs of dark sable fur—dyed oppossum—and sells at $69.50.

Other similar styles are here in all colors.

Whether you are looking for a serviceable Coat or for the best value in a smart, dressy creation, it will pay you to come and see our showing.

Lovely Fur Trimmed Coats at - - - $45

A line of beautiful Coats of which we are quite proud. To get them we searched the samples of several of the best makers in Montreal and Toronto. The result more than justifies the expenditure of time and trouble, for we are able to show you a lot of wonderful styles in russet color, royal purple, squirrel grey, moose, tarragon green, mountain blue, etc., that will equal in appearance and value anything you will find in the Dominion. Sizes run up to 44.

Suede Finished Velour Coats at - - - $25

If you desire a serviceable Coat that will have a smart appearance, give you good wear and at the same time cost little, you should see these. Almost all the good autumn colors are represented. All of them have fur trimming on collar, some on cuffs and at hem of skirt as well. Sizes run up to 44.

Children's CHINCHILLA COATS - $4.95

Well made little Coats, made of a heavy grade of grey and navy blue chinchilla, that will defy even the coldest winds of winter. They are fastened and trimmed with brass buttons, have close-buttoning collar and 2-inch belt. Sizes from 5 to 10 years.

Dame Fashion's Latest Dress Models for Afternoon Wear - $19.75

What we said of the Coats we can repeat of the Dresses. There's not a last season's garment in the whole Store. Every Dress is a brand new production of the makers for autumn 1925. There are not many stores that can truthfully say the same thing.

These dainty Satin and Silk Dresses are truly triumphs of the dressmaker's art. It sounds like a big claim for a $19.75 Dress, but it is so. Come and see them, and you'll agree with us. The fabric is either good flat crepe or soft pliant satin Canton. The colors include kingfisher, dragon-fly, sand, steel grey, black, red, flame, autumn maple and several others. The styles are varied and include flared and rippled skirts, straight styles, some in the fashionable short length for misses, others are longer for more conservative wearers. Sizes up to 42. Price..... **$19.75**

Smart Styles In Wool Dresses

Those who desire a pretty Dress that will be warm, look well and give real service will find what they want in this lot of new Dresses. Some are of light-weight wool charmine, some of fine soft Poiret twill, others of wool crepe or tricotine. The colors include beige and sand, navy blue, green and black. Styles are straight or flared, with trimmings in some models of colored or metallic embroidery. Price.... **$13.75**

BORDERED CREPES - $12.00

Heavy-weight, closely-woven Flat Crepes of the best quality, with 9-inch fancy embroidered borders in bright contrasting colors. The width makes the length of the dress. Price, per yard.... **$12.00**

Beautiful FLAT CREPES - $2.50

Beautiful is the only adjective that describes them. These Crepes are so finely woven and their colors so attractive that they are amongst our best selling lines. They are 38 to 40 inches wide, and sell at, yard..... **$2.50**

CHAMOISETTE GLOVES - 89c

Just the thing for the fall wear. Here in brown, sand and grey shades. All sizes in stock. All with fancy designs embroidered on cuff. The wholesale price was $1.00 per pair. Special price..... **89c**

ANOTHER GOOD FALL GLOVE - 98c

Also a heavy Chamois Fabric Glove that is here in grey shades, beige, reindeer and brown. All sizes. All with fancy cuff. The wholesale cost was $1.25 a pair. Our price to you..... **98c**

Warm DRESS FLANNEL - $1.69

A soft pure wool fabric that comes in lots of good autumn colors. It is 54 inches wide. A splendid cloth for dresses for children or grown-ups. Price.... **$1.69**

NEW FANCY ARMURES - $2.00

In a range of shades that includes the new green rust, pencil blue and several other good colors. It has a close weave and is in a fancy self-check pattern. 40 inches wide. Price..... **$2.00**

Drapes Lend an Artistic Touch

IF YOU ARE LOOKING FOR DRAPERIES, CHINTZES OR COLORED, WHITE OR CREAM NETS, SEE THE NEW ARRIVALS IN OUR DRAPERY DEPARTMENT ON THE SECOND FLOOR.

NEW WHITE AND CREAM CURTAIN NETS at, per yard - - - - 69c

Several pretty flower and conventional patterns in Filet, Nottingham and Bungalow Nets. Some with, others without the lace edges.

A SPECIAL MADRAS CURTAINING AT - - - - - - - - 39c

This is a very good line. It comes in the usual cream shade, has a good range of pretty patterns and is a curtaining that is selling well at this low price.

A SERVICEABLE SCRIM CURTAINING - - - - - - - - 25c

A Curtaining with a plain body and fancy edge, plain with taped edge or with allover stitched pattern. It comes in white, cream and ecru.

NEW ARRIVALS IN TAPESTRIES AT VARIOUS PRICES.

All in the usual spiral, flower, fruit or foliage patterns in effects shading to blue, gold, green, mulberry, etc. Some have interwoven silk thread that gives a metallic effect to the cloth. Prices run all the way from $1.95 to $3.75.

A Bargain in Pretty Colored Madras at 98c

These are in the 50-inch muslins, and are here in pretty tints of blue, rose, gold and tan. All in the right finish, and are still in favor for window drapes.

Here's a Special Window Blind at 98c

Blinds made of a strong Holland that will give good wear. They are all in the 37-inch by two-yard size, and are here in white, cream and green.

Pretty Colored Chintz at 45c

Several patterns in colorful cabbage bird, flower and foliage designs. There are color combinations that will harmonize with all color schemes.

Artistic Chintzes for All Purposes at $1.00

Lovely patterns on backgrounds of gold, grey, black, blue, tan, etc. Chintzes that serve well for draperies, screens, upholstering, etc.

If You Can't Come Order by Phone 1780

Here's an Economy Event That's of Importance to every man in Peterboro and District

GREAT SALE OF PLAIN AND STRIPE

EGYPTIAN BROADCLOTH SHIRTS $1.95

All sizes are represented in every color, but it is necessary to be an early shopper to avoid disappointment.

It is only through a special price concession from the manufacturer that this great economical shirt event is made possible, for Wednesday's price represents but wholesale cost.

Do not confuse these with the ordinary broadcloth shirts, for every garment is made of finely-twisted, long strand Egyptian cotton, which gives extra wear, stands the severest laundry tests, and never fails to give looking just as fresh and silky as new. They have perfect fitting, literally guaranteed, guaranteed colors—in fact, not a detail is lacking that you would expect in a high-grade shirt.

Come Early. Sizes 14 to 16½. See Window Display.

WEDNESDAY STORE HOURS, 9 A.M. TO 5.30 P.M. PHONES 138-139 OUT-OF-TOWN CUSTOMERS PHONE OR MAIL ORDERS TO "MISS SERVICE"

Bargain Annex WEDNESDAY VALUES Bargain Annex

OCTOBER 7th - 1041st EVENT

This week the Bargain Annex offers many, many lines of seasonable cooler weather merchandise, and, as usual, the prices are, for the value, the lowest in the city. Come on Wednesday for your present and future needs.

ONE DAY—WEDNESDAY ONLY

LADIES' "DOLLAR VALUE

FABRIC SUEDE STRAP-WRIST GAUNTLET GLOVES

59c

Fabric Suede Gloves with gauntlet cuffs and strap wrists. Colors are brown, grey, pongee, beaver and black. A splendid "dollar value," but on Wednesday you may buy them at 59c pair.
—Street Level and Bargain Annex.

LADIES' PENMAN-MADE FULL-FASHIONED

Brown Cashmere Hose 19c

SIZE 8½ ONLY BARGAIN ANNEX WEDNESDAY

ONCE AGAIN WEDNESDAY YOU CAN BUY

"Flaxon" Toilet Paper

4-OUNCE SIZE ROLLS

10 Rolls for 29c

No phone orders. Limit of 20 rolls. —Floor.

VISIT OUR LADIES' READY-TO-WEAR DEPT., 2ND FLOOR

The GRESSMAN Company Limited

FEATURING AS WEDNESDAY'S BIGGEST VALUE SELLING LEADER

About 1000 Pairs Ladies' Hosiery

All-Wool Black Cashmere Hose, All-Wool English Sport Ribbed Hose in many colors and "Knitwell" Silk and Wool Hose. Every pair in the entire lot guaranteed perfect. Positively no substandards or seconds. Every-day values are 95c to $1.25.

ALL ONE PRICE FOR ONE DAY ONLY—WEDNESDAY

69c Pair

—Street Level and Bargain Annex

Children's Knit Ribbed Undervests

About thirty dozen, in cream and light grey. Just the proper weight for this cool weather. There are good sizes. Some mill seconds.

LOT 1 29c LOT 2 39c

Children's "Little Daisy" Stockings

ALL-WOOL—FINE RIBBED—MILL SECONDS

49c Pair

Sizes are 5, 5½, 6, 6½ and 7, in colors of pink, blue, cream and black. Imperfects they sell at 55c, 65c and 75c, and these are just as good as perfects.
—4th Floor Only.

Ladies' Snugfit Bloomers

Buy them in the Bargain Annex Wednesday. Pink and white. Mill seconds..... 34c

Silk Stripe Bloomers

All perfects. Four colors. Selling at..... 44c
—Fourth Floor.

Yard-Wide Drapery and Quilting Chintz

BUY IT IN THE BARGAIN ANNEX WEDNESDAY

23c Yard

Attractive Paisley patterns in a selection of several colorings. The quality that regularly sells at 35c. —4th Floor.

The Hoover Electric Sweeper

is now offered for a limited period for very special terms. A plan that puts this most practical Electric Sweeper within reach of every one. Phone or call for the particulars. Let us demonstrate in your home or at the Store.
—Hoover Dept., 3rd Floor.

All White and Striped Flannelettes

IN THE BARGAIN ANNEX WEDNESDAY

18c Yard

27 inches wide. Real good qualities in these "Made-in-Canada" Flannelettes. Come early for your season's supply, but at this very low price we cannot take phone orders. —4th Floor.

Two Short-Time Sales!

90-MINUTE SALE, 9 A.M. TO 10.30 A.M., WEDNESDAY

Ladies' All-Wool Cashmere Hose, Pair 49c

SUBSTANDARDS

AFTER 10.30, 59c

A choice for 9 o'clock buyers of a splendid range of black and colors that are absolutely fast. Real good qualities and seamless. A half-price value for early buyers. Phone orders at 59c.
—4th Floor Only.

TWO-HOUR SALE, 9 A.M. TO 11 A.M.

Wabasso Circular Pillow Cotton, Yard 29c

IN THE BARGAIN ANNEX WEDNESDAY MORNING

Circular Pillow Cotton in widths 40 and 42 inches. A quality you will like. Come the first two business hours Wednesday for your supply. —4th Floor.

ONE YEAR'S SUBSCRIPTION FOR THE DELINEATOR, NOW $1.20

The GRESSMAN Store

Antonio, the mystic old hermit, with his wild and white haired head and green hunting shirt, had kept Jean and Mary Burns safe from the autumn storms.

Yes, it is true, he made their father wait, far below, in the cold night, for him until up to the hut was too difficult in the dark—but he was good to them, wait, far below, in the cold night, for gave them some warm supper and here the story he told them about how the fairy Godmother of the birds hides them in winter.

"You know, little girls," said the hermit, "I could see you getting lost, because you had such bright dresses, and I could see the storm coming, dangerous, and the dark too, so I just watched over you, until, from away up here on the cliff, I saw you sit down. I knew danger was near, and that is how you are here. It is just like that with the birdland fairies.

"You see, little girls, the birds have their dresses too, and there are so many dangers through the winter, when the birds are far from their Canadian homes, that some of them may need the help of the fairies to keep safe from harm. So the fairies do not say anything, they just watch from away off, then when danger starts to come, the magic changes in their dresses are made by the fairy Godmothers.

You remember, little girls, how bright and yellow the wild canary, the Goldfinch, is in summer? And how lovely and black his wings are? And how dull yellow green his wife is?"

"Yes, I remember," said Jean, "don't you remember, Mary?"

"No, I don't remember even the way home—Oh, yes, I remember the Bobolink, spink-spank-spink—do you think we will get spanked?" said Mary, with a far away look.

"Well, anyway, little girls," went on Antonio, in an effort to comfort them. "Bobolink has a fairy Godmother too, but we will tell about that next. But what do you think happens to Goldfinch? The fairies fool everybody. They change his coat, making him put on his wife's dress. Then they make a new greyer dress for her. And everybody wonders all winter, where the pretty Goldfinches are. Of course they are down south, but all changed."

What happens to Bobolink, appear o-morrow.

(Copyright, 1925.)

Three-Minute Journeys

By Temple Manning

WHERE OUR LADY OF GUADALUPE FIRST APPEARED

The first picture of the Virgin which is preserved in the church of Guadalupe is not only an object of reverential regard, but the figure is further enhanced by the legend that has been told from generation to generation.

In the country of Mexico, where many of the Indians were converted to the white man's religion during the sixteenth century there was among the converts one Juan Diego. The record says that at three different times the Virgin just as she had appeared to Juan Diego was outlined upon the garment.

Then the cloth was built and the picture hung upon its walls. Archbishop Carrigal, in describing the mysterious picture, wrote this about it: "The material on which the image is formed is a coarse product of the maguey plant such as is still used by the Indians for their wraps and for other domestic purposes. The image is painted on this rough canvas without any sizing or preparation. In fact the

Juan Diego Sees the Virgin.

canvas is transparent, the same image showing on both sides. Four distinct kinds of paintings are discernible in different portions of the canvas, and in addition to this, the gilding which appears in the stars with which it or the garments of Our Lady as well as on the rays of light which issue from the figure is not applied according to any known process and seems rather to have been woven and painted upon it."

(Copyright, 1925, Newspaper Feature Service, Inc.)

STREET NAMES

SHERBROOKE STREET.

Sir John Coape Sherbrooke was the son of William Coape, a Justice of the Peace in Derbyshire, who had taken the additional surname of Sherbrooke on his marriage to Sarah Sherbrooke an heiress to a fair sized fortune.

Following this story, he becomes in due time captain in the 33rd Regiment, stationed at Nova Scotia. An incident in his life known as the Wyvern ghost, occurred while he was stationed at Cape Breton in 1784. He did a fallow officer, Lieutenant Tyrrell, while stationed together in a room, saw, or were supposed to see a figure pass in front of them which Wyvern recognized as that of his brother who (as the afterwards learned), died in England at this time. A singular feature of the case was that it was the latter, not Wyvern, who first saw and drew attention to the figure.

Leaving Canada in 1788, Sherbrooke travelled up the steep ladder until he reached the rank of Lieutenant Colonel and had experience of service in the Netherlands and Germany. Service in India followed and the wars between Britain and France led him to India, Egypt, Sicily and eventually to Spain under Wellington in the Peninsular war. He was second in command to Wellington in the campaign of 1809 and carried out his arduous duties with distinction. His health never strong, broke down in 1810 and he returned to England, only to leave in the following year for Nova Scotia, on his appointment as Lieutenant-Governor of that colony. At the outbreak of the war in 1812 with the United States he established energetic measures for the defence of the territory and acted with commendable judgment and promptitude.

On January 29, 1816, he was appointed Captain General and Governor in Chief of Canada. Although his position as a buffer between British Protestants and French Roman Catholics was a difficult one, he succeeded in winning the personal esteem of both parties. The strain of the situation told on his highly-strung temperament, and in 1818 he had a paralytic stroke, which caused him to send in his resignation. He left Quebec on the twelfth of August, returning to his home at Celbridge, Northamptonshire, England, where he died in 1830. A county and city in the province of Quebec are named after Sherbrooke.

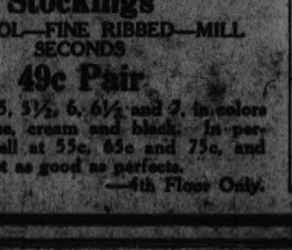

from all other laxatives and cathartics

Dalectric Elimination Combating Element

Clean off the Old Stock

Copyright, 1925, Wayne Boon.

"THE LIMITED MAIL" with Movie Rose, is a presentation of this story by Wayne Boon, Florence, Ont.

(Continued from Yesterday.)

Bye and bye, as he urged the roaring iron meteor of the rails on its flight, the intensity of Bob's reflections upon his personal fortunes mingled so closely with the routine thoughts necessary for the skilful operation of his engine that slowly and insensibly fell into a reverie of such depth and intensity that it was akin to self-hypnotism.

Seeing the green tower light of Rise Ravine Junction station—the last station until the hard score or more miles of single track to the summit of Eagle Pass was completed—some little distance ahead of him, Bob was minded to look at his watch; no more to see the time and ascertain how closely he was running, keeping to schedule than to feast his eyes upon the small snapshot of Caroline that he had carried in his watchcase since he begged it from her, several days ago.

At this very moment in the Rise Ravine junction station the telegraph operator was snapped out of a drowsy interest in a satisfying novel by a brassy clicking instrument from his neighbour at the Summit Station, many miles above—

Freight . . . ported . . . taking . . . siding . . . last . . . half . . . eastbound . . . passe . . . Limited . . . and . . . Rise . . . Ravine . . .

The eerie whistle of the Limited split the lonely air. It was on the last half-mile precautionary approach to the station, and nothing was ahead. The station agent looked over his desk in his capacious to be ready for the signal lever. Jason.

Bob, still holding the watch in his hand, had looked out before accordion the warning of approach to the Rise Ravine station: the light in the signal tower shone green; and on the way up the steep ascent to the Pass, but as he relaxed his hold on the whistle cord the watch, which he had pointed in that hand, slipped out of it to the floor of the cab. Bob withdrew his head into the cab and leaned down to recover the watch at the selfsame instant that the frantic operator in the station threw the signal tower light from green to red.

A soft oath over the fractured crystal of his watch changed to a whisper of love, exalted into a smile of devotion, as Bob met the smiling eyes of the photographs turned up to him from the floor. He covertly touched the pictured likeness of Caroline to his lips, glancing down first to make sure that the fireman was busy with his gauges and his pewter rod and not watching him.

Then he returned both picture and damaged watch to his pocket, and leaned out to meet the cool rush of the night air against his cheeks once more. The Rise Ravine station had dropped two hundred yards behind us now; ahead of him was only the dreary way of black miles that would require all his alert skill to get over in the technical style and speed that a crack flyer like the Limited should.

Back in the station, though Bob could not know it, a terrified agent acted on the platform, watching the tail-lights of the Limited disappear suddenly, dizzying and reeling.

"My God, he just right past the red light—and was coming by almost like a fast freight or a mile behind—and he got here! Nothing can save the Limited now!"

Whereupon the agent shivered, the pads and dampness of his fear to the sure the best way of getting the message to the rushed head to his top and frantically called a call for hospital station, for doctors, and nurses. That much he could do, and even while Bob was racing his cabin up the mountainside twelve hundred feet, old was getting under way for the disaster and the carnival of the wreck that was yet to happen.

In the cab, Bob stood with one hand pressed tightly against the watch that held her picture.

In the first mad rac. Bob opened his throttle and gave it freely a shot of what remained of the steaming water. His pressure, when they at the first step they would run up to the top and give a chance to take to Bloody Bob. Perhaps they might even ask him to accept the congratulations of the road on the terror of all the Rockies, a ride in the cab, though Jim, thinking it over seriously with Bobby on his knee spent the afternoon all pictures with him, reasoned that perhaps it would be better if Bob would not ride the mountainside for his own sake only a consideration that we added to the list of the reasons Limited himself by Jim, stirred by an unconscious movement of pressing the pictured likeness of Caroline to his lips, and the old engineer's throttle hand to his face, down

action, took him into his arms of a sudden and kissed him hungrily.

Bob saw the lurching blackness of the runaway freight the instant it shot within the furthermost reaches of the Limited's searchlight—saw it, while fingers of ice seized his heart; saw it, and reached for his airbrake and his throttle simultaneously pulling down on the one with all his strength and cutting off the flow of forward power with the other.

All too late, and to no earthly avail.

Ten seconds later, Limited and freight were piled up and jumbled on the tracks in an indiscriminate welter of steam and splinters, bodies and twisted steel.

Bob, when he came to, found himself unhampered of movement in the midst of a steaming, tortured mass of iron through which he was able to scramble with comparative ease and drop to the safety of the ground, unhurt but for the shock.

In the horror of the moment his predominating thought was for his friends in the first mail car. That had been reduced to kindling wood, literally, and was afire. A brakeman, divining Bob's intention, tried to halt him but Bob shook him off and plunged hysterically into the wreckage, searching for Jim and Bobby.

He found them, after a time. Bobby, held in Jim's arms and but lightly caught by the debris, was crying, trying to rouse his father. Jim was still, white—his eyes closed. Bob shrieked aloud as he saw that Jim was stone dead.

The flames were eating their all-consuming pathway directly toward the spot, so Bob, placing Bobby aside in safety, worked frantically to extricate Jim's body from this last, crowning despoliation. But it was not to be.

Bob gave up, however, only when the flames licked close to Bobby, who was screaming in fear and grief.

(To be Continued.)

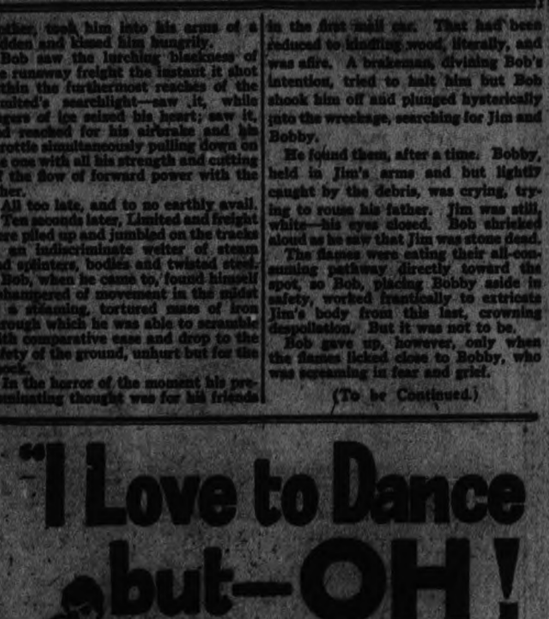

Infants' Sweaters
Pure Wool Pullovers in several attractive styles. Ribbon trimmed. Underpriced at... **98c**
(Main Floor)

THE J. C. TURNBULL CO. LTD.

Farmer's Satin
Excellent quality Farmer's Satin, Venetian finish, in grey or black, 54 inches wide. Per yard............ **98c**

Smart New Velvet Hats at Unbeatable Value

These are delightfully attractive Hats, flattering in line, fabric and color. Rich silk velvets in pirate and other styles, with plenty of the more matronly models. Every new and popular color is represented, with a good selection of styles in black. Choosing from this group will prove to be a pleasant task, so varied are the styles and colors.

Styles

Models for youth or matron, featuring pirate, slip brim, poke bonnet, droops and crush crowns.

3.45

Colors

Black, nigger, green, pencil blue, rose, du-boise, Bokhara, pansy, oakwood, sand and black prince.

Unusually Low Price for Hats of Such Apparent Worth

Billie Burke Dresses

Exclusive with Turnbull's and Attractive in Style and Price

Several excellent values in Flannel Dresses in the popular Billie Burke make. All the newest shades and styles. Ideal for office, street or school wear. Have long sleeves and are shown in desirable tones of brown, sand, reindeer, rust, navy, Copen. and pansy. We especially draw your attention to the range at.................................. **$10.75**

(Other Billie Burke Dresses at from $7.50 to $14.95)

Broken Lines in Corsets

Reduced to Clear--Three Groups

For the Small Figure
A neat, lightly boned Corset of white figured batiste, embroidery trimmed, front lacing. Sizes 21, 22 and 23. Regular $3.00. **$1.98**

Regular $4.50 Line
A small figure model of strong sunshine mesh. Firm and well made, daintily trimmed, front lacing. Sizes 21 to 25. Regular $4.50, for.......... **$2.98**

For the Large Figure
An assortment of models in a broken range of sizes. Some pink, others white. Higher bust models, heavily boned. Sizes to 35. Priced formerly to $6.50, for.................. **$3.98**

Rugs at Special Prices (Third Floor)

Seamless Axminster Rugs
Two only Seamless Axminster Rugs are offered at a special price for Wednesday only. Each has small allover design and suitable border. Excellent quality and woven without a seam. Size 6 feet x 9 feet. Wednesday, each.......................... **$29.50**

Axminster Runners
A special purchase of these Runners enables us to sell them at prices substantially below regular. Fawn or dark blue grounds. Conventional designs. Size 2' 3" x 7' 6". Regular $16.00, for **$11.00**
Size 2' 3" x 9'. Regular $18.50, for **$13.50**

Axminster Mats

A new mottled design is featured in these Axminster Mats. Attractive contrasting border. A choice of rose, green, brown, blue and grey. Size 27 x 54.................. **$5.50**

Reversible Rugs

Smyrna Rugs for bedroom or hearth, in several choice designs and pleasing color combinations. Size 27 x 54.............. **$2.39**

Dress Goods (Second Floor)

Wool Jersey
Pure Botany Wool Jersey in soft, firm quality, with small overcheck. Desirable for fall dresses. 54 inches wide. Underpriced at, yard.................. **$1.79**

Fur Trimmings
Several widths and colors in Fur Trimming have just been received. Very popular for the adornment of frocks or coats. Priced according to width.

Wool Delaine
All-Wool French Delaine in a number of desirable patterns and color blendings. Suitable for dresses, blouses or kimonas. 30 inches in width. Underpriced at, per yard.................. **89c**

French Wool Crepe
Fine quality Wool Crepe with novelty silk overcheck in contrasting color. 40 inches wide. Will make up into very attractive fall dresses. Good range of colors to select from. Priced low, **$1.19**

BASEMENT THRIFT NEWS

Jelly Glasses
Buy your Jelly Glasses here on Wednesday at this special low price. Tall or low shapes, with snug-fitting tin cover. Fluted sides, grape design on base. Per doz............ **60c**

Cut Glass Water Sets
Made from fine clear glass and neatly cut in grape or star designs. Set consists of 1-Qt. Jug and six Tumblers. Wednesday at, set.... **$1.59**

Table Tumblers
Plain, heavy Glass Tumblers for every-day use. Have fluted base. Average size. Wednesday's Sale price means a big saving.................. 6 for **25c**

Tin Dish Pans
Made all in one piece of heavy sheet tin. Deep rim edge, two handles, good medium size. Sell regularly at 39c. Wednesday for............ **25c**

Bread and Butter Plates
China Plates in bread and butter size. Decorated with small violet spray. We purchased a large quantity at a substantial discount. They sell regularly at 15c each. Wednesday's Sale price.............. 6 for **50c**

Wash Day Special
Underpriced for Wednesday—one Wash Board with glass face and heavy wood frame, also one package of Pearline, for.................... **79c**

Basement Briefs
Hawe's Floor Wax, lb. 49c
1-Pt. Covered Granite Jugs .. 25c
Covered Market Baskets 49c
Glass Sugar Shakers 15c
Lemon Reams 15c
China Salts and Peppers, pair, 25c
Wire Dish Drainers 69c
Potato Mashers 15c
Paring Knives ...... 15c and 25c
Double Dover Egg Whips .. 49c

Umbrellas
Showerproof Umbrellas with English taffetine tops, steel frame, polished wood handles, thong or silk cord carrying loop, celluloid or ivoroid tips and ferrul. Specialized for Wednesday's Sale at.................. **$1.79**

Stamped Tea Towels
Pure Linen Tea Towels in plain white, round even thread, closely woven. Altogether a very superior grade of linen. Stamped in attractive patterns to embroider. Size 18 x 36. Greatly underpriced at.................. 2 for **75c**

Stamped Dimity Gowns
Gowns made ready to wear of fine quality white dimity in tiny check. Round neck, short sleeves, hemstitch trim, and stamped in dainty, easily worked design. Excellent value at...... **$1.49**

Men's Underwear
Shirts and Drawers for men in Penman's Penangle Merino Brand. Good medium weight for fall and winter wear. Sizes 36 to 44. Each.................. **89c**

RUSSIA SEEKS AGREEMENT WITH POLAND AND FRANCE TO PERMIT GIVING ATTENTION TO FAR EAST

Swift Headway is Being Made in Clarifying Relations.

FINANCIAL TROUBLES

French Rivalry With Britain is Driving Force Behind Agreement.

By FREDERICK KUH.

MOSCOW, Oct. 6.—(United Press).—The Soviet Government is making swift headway in clarifying its relations to Poland and France.

The recent journey of Polish foreign Minister Skrzynski to America meant a suspension of negotiations which were proceeding between Moscow and Warsaw. Now that Skrzynski has returned, the conversations between the Soviet and Poland have been resumed.

This does not mean that a Polish-Soviet alliance is impending, or anything of the sort. It does signify, however, that the commercial relations of both countries will soon be placed on a firm basis and that this will dispel much of the hostile suspicion hovering over the Soviet-Polish frontier.

Since Moscow's relations with Poland run parallel to Moscow's relations with France, a genuine reconciliation with Warsaw can not be effected until agreement has been reached in Paris.

French rivalry with Britain on the European continent is the driving force behind a Franco-Russian agreement. France realizes the profound conflict between the Soviet and Britain in almost every corner of the globe and is prepared to make common cause with Moscow in many vital issues, once the impending Franco-Russian differences have been settled. And it must be remembered that these differences are not territorial, but largely financial.

Although a solution of the problem of Russia's debts to France is still beyond reach, progress has undoubtedly been made towards a settlement. At least, the demands of each have been crystalized. Moscow demands not only a drastic reduction of the sum of these debts and a prolonged moratorium, but also the extension of French credits to the Soviet Government. It is not unlikely that France will accept the demands for reduction and moratorium, but the Soviet's insistence upon credits has met with a blunt French refusal.

I asked the Commissar for Foreign Affairs, Chicherin, whether he does not believe that Washington would object strongly to the extension of French credits to Moscow, since these might reduce France's capacity to meet her obligations to the United States.

"Such credits," Chicherin replied, "need not be extended by the French Government, but could be tendered by French private banks and would be in the form of 'good credits.' America could scarcely protest the export of French industrial products to the Soviet Union."

Another obstacle to Franco-Russian agreement is the French fear of Soviet encouragement to independence movements in the French colonies. Indeed, I learned that France recently protested officially in Moscow against the tone of the Soviet press regarding the Moroccan rebellion. But in such cases, a wink from official quarters is sufficient to temper the zeal of the revolutionary journalist in Moscow. In this connection, the Soviet Government would go far toward conciliating France.

The other principal issue at stake between Paris and Moscow is the fate of the Russian warships, once employed as General Wrangel's navy and now interned in the French port of Bizerta. The Soviet demands the immediate return of these warcraft. I understand that agreement has been attained on this point and the return of the ships to the Soviet is imminent.

France's adherence to the proposed European security pact might easily be counteracted, in Moscow's opinion, by a settlement of the outstanding accounts between Moscow and Paris. But the conviction is deeply rooted in Soviet circles that the security pact is, above all, a British move to draw Germany away from Russia and pave the road to an eventual military attack upon Moscow through Germany and Poland. Hence, Moscow's warmer tone toward Warsaw. Hence also, Soviet reminders to Germany of the markets at stake for German finance and industry on Soviet territory.

But the conclusion of the security pact itself and Germany's entry into the League of Nations are not considered foregone conclusions in Moscow. It is realized that the pressure upon Germany toward both these moves is very strong. And the Soviet believes that Germany will yield to that pressure if the Luther-Stresemann Government remains in power. But a change of government in Germany, say Soviet authorities, might delay or thwart both pact and entry into the League. The strengthening of the nationalists in the Berlin Cabinet is regarded as the only chance to prevent the success of the British project.

But even if the pact materializes and Germany's name is added to the League's membership list, the Soviet hopes to parry this thrust by coming to terms with Poland and France. And were this accomplished, Moscow can turn with redoubled vigor to the creation of an Asiatic "security pact," with Russia, China and Japan as the participants.

OPPOSES GRAHAM.

Eccles J. Gott of Amherstburg, the Conservative candidate in South Essex, who is opposing Right Hon. George P. Graham, minister of railways.

ELECTROCUTED FIXING UP RADIO

Robert Young, 16, Was Arranging For Sick Chum to Hear World's Series.

OTHERS HURT.

WELLAND, Oct. 6 (Canadian Press)—Robert Young, 16, son of John Young, manager of the Volta Manufacturing Co., was electrocuted here yesterday afternoon when installing a radio in order that one of his Sunday School companions, Stewart Kirk, who is confined to Welland County Hospital might listen in on the world's series. His companions, Herbert McCuaig and Hugh McMillan, were so badly burned that they were removed to the hospital. The condition of the matter is critical. James Maudsley escaped with slight shock.

The boys, who had been given permission by the Matron, Miss Hutton, were in the act of erecting an aerial when the wire came in contact with the Hydro 4,000 volts.

COMES EAST.

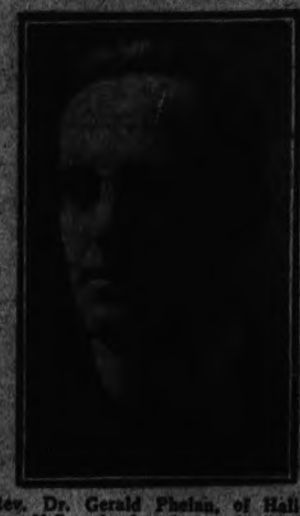

Rev. Dr. Gerald Phelan, of Halifax, N.S., who has been appointed to the staff of St. Michael's College, Toronto. Dr. Phelan, who is a Fellow of Louvain University, Belgium, has had a distinguished scholastic career in both Canada and overseas.

LESS CLOTHING; BETTER HEALTH

London Doctor Says to Wear Enough to Escape Arrest

ALL OVER DRESS

LONDON, Oct. 6. — (United Press).—Just enough clothing to escape arrest is plenty, according to Dr. C. S. Thomson, Health Officer of London district. He spoke of men as well as of women.

"The only sensible women are those who wear short skirts and just enough on their backs to escape arrest."

Dr. Thomson said in a lecture Sunday: "We all over-dress. Women seen in doctors' offices are those wearing the old-fashioned flannels, high-necked dresses and long skirts. Doctors seldom see women with short skirts, low necks and nothing much in between. They do not need medical attention.

"Men's stiff collars," Dr. Thomson added, "and heavy underclothes are a death trap. Men ought to wear as little as possible compatible with decency, instead of their present air-tight garb."

DISCUSSED CHANGES ARISING FROM UNION

Cobourg Presbytery Held Meeting in Welcome—65 Delegates Attended.

WELCOME, Oct. 6.—A meeting of great interest to the future work of the United Church of the Cobourg Presbytery was held in the Welcome Church on Thursday, October 1st, when the adjusting committee of that Presbytery met a number of representatives from the different circuits to discuss changes in the circuits resulting from Union.

There were about sixty-five present, one circuit sending as many as ten delegates.

In the morning the committee listened to the suggestions and opinions of the delegates with regard to certain changes. At one o'clock the committee met and after careful consideration, drew up a plan of readjustment which seemed to be the best. This will be presented to the Bay of Quinte Conference on October 13th in Peterboro.

Their report was given later to the delegates and further discussed. The circuits which were most affected were Grafton, Centreton, Baltimore, Camborne and Canton.

The ladies of Welcome congregation served a chicken pie dinner in the basement. The appreciation of the delegates was voiced by Rev. Mr. Lane, of Canton, and seconded by Rev. Mr. Higgs, of Port Perry, who said Welcome was living up to its name.

Personals.

Mrs. Bunner, with Miss Gladys Bunner, of Bowmanville, visited her daughter, Mrs. Clare Symons, and participated in the birthday celebrations of her two grandchildren.

Mrs. Staples and Mrs. Runnals have been on the sick list this week.

Miss Gertrude Lewis is still absent attending the Fall Fairs. She has been successful in securing substantial prizes for driving and riding at Orono, Blackstock and Millbrook this week.

Master George Lewis secured the silver cup for boys' amateur driving at Millbrook on Friday.

Among the visitors from here at Millbrook Fair were Miss H. McConnell, Messrs. Jones, Albert Lewis, Chas. Lewis, Masters George Lewis and Wesley Clare.

The school children have enjoyed a couple of extra holidays this week on account of the teachers' convention.

Misses R. Woodger and Hazel Ramsay motored to Cobourg to attend the teachers' convention.

The farmers are busy reaping the results of their summer's labors. Corn-cutting, silo-filling, apple packing and tomato drawing are the prominent activities of the day.

Once Sunday was a day of rest; now we spend all the others days of the week resting after Sunday.

Can You Afford to Lose?

When you buy Speculative Shares which have no Earning Record and no Market Value you are simply GAMBLING—with the overwhelming probability that you will LOSE your MONEY. Why take this long chance when you can INVEST your SAVINGS in sound Dividend-paying Securities of Known Value and Earning Power (always readily marketable), and be safe. You can do this by availing yourself of our

"PAY IN A YEAR PLAN"
(Example $500 Initial Investment)
$500 Invested (Pay in a Year Plan) Will Buy Outright
5 SHARES BELL TELEPHONE..................Dividend Rate 8%
10 Shares Steel of Canada..................Dividend Rate 7%
10 Shares Canadian Car Foundry, Pfd..................Dividend Rate 7%

The above Investment securities are long established dividend payers and possess an unusual degree of safety plus extraordinary profit making possibilities on market advances.
(Other Investment Group Selections for Smaller or Larger Sums on Request.)

Our New Investment Booklet, "The Road to Financial Independence," gives a complete record of Canadian Dividend Paying Securities, with their high and low market prices, and explains how you can start investing small or large sums with absolute safety by our "Pay in a Year Plan." Send for it today. No obligation. Representatives wanted to act as our local correspondents.

MAIL THIS COUPON

Burnett Sainte Clair & Co.,
Investment Bankers,
Canada Cement Building, Date..................
Montreal, Que.

You may send me details of your "Pay in a Year Plan" and your booklet without obligation on my part. I am interested in the following securities:

....
....
Name..................
Address..................
Dept. EX. City..................

5d—82—2279

In Peterborough Churches

PARK STREET BAPTIST.

The congregations of Park Street have been increasing steadily since the close of the holiday season, yesterday seeing the largest audiences of any, the evening congregation being exceptionally good. In the morning the pastor spoke of "The Man Who Was Bold Enough to Talk Back to God," basing his message on the story of Abraham, in Genesis 18. He showed that when Abraham's moral nature was shocked at God's proposal to destroy Sodom and Gomorrah he went and talked to God about it; and further, as he talked back to God his faith, and consequently his prayers, enlarged with the diminishing number of righteous men. The truth pressed home was that we should not stop asking since God does not stop giving.

In the evening hour to a large congregation the pastor spoke of the enduring name of Jesus.

A large attendance at the Lord's Supper followed.

The prayer retreat begun in the Park Street Baptist Church, and which was successful in bringing a real blessing, will be continued each night this week at 8.00, except on Thursday and Friday, when the meeting will begin at 7.30.

ST. GEORGE'S CHURCH.

The Harvest Thanksgiving services were continued in St. George's church, on Sunday, with good congregations present at all services.

Rev. George J. Bousfield, of St. Luke's church, who addressed the children at their service at 10 o'clock officiated at the 11 o'clock Eucharist, and preached an excellent sermon from the words: "Thou shalt remember the Lord thy God, for it is He that giveth thee power to get wealth."

Evensong was rendered after the manner usual in St. George's, fully choral. Rev. J. L. Hughes preached from the words of the one hundredth Psalm: "Enter his gates with thanksgiving and his courts with praise; serve the Lord with gladness and bless His name." The choir members acquitted themselves creditably in the singing of the anthem, "Break forth into joy." The solo parts were sung by Miss Dorothy Butler and Rev. J. L. Hughes. Mr. Bruce Quinn presided at the organ in his usual efficient manner.

ENGINEER KILLED AS TRAINS COLLIDE

Fireman Is Missing and Eight Passengers Are Hurt.

SACRAMENTO, Calif., Oct. 6—(Canadian Press)—Engineer W. J. Smith of Southern Pacific passenger train No. 5 was killed, his fireman is missing, and eight passengers are reported injured in a collision by the passenger and a freight train near Sparks, Nevada, at 9.05 o'clock last night.

BIRDS FORETELL LONG, HARD WINTER

Southern Flight of Migratory Fowl is Unusually Early.

BOSTON, Mass., Oct. 6.—(Canadian Press)—Migratory birds have received an inside that an early, long and severe winter is coming, says State Ornithologist Forbush. Reports coming to him from the north-east show an unusually early and heavy southward flight of birds.

MAKES HER HENS LAY.

An old hen for chicken pie. It may be difficult to get one for this purpose if an experiment made by Dr. F. A. E. Crew of Edinburgh University becomes well known, says Popular Science Monthly. By administering thyroid to chickens he claims he can make hens lay as long as they can cackle. Some that had laid only 20 eggs in the previous four years laid more than 100 eggs during the year they were given thyroid, he found.

Simple Application That Dissolves Blackheads

No more squeezing and pinching to get rid of those unsightly blemishes, blackheads. There is one simple, safe and sure way to get them out, and that is to dissolve them. Get about two ounces of peroxine powder from your druggist—sprinkle a little on a hot, wet cloth—rub briskly over the blackheads for a few seconds—wash the parts, and every blackhead will be gone. Pinching and squeezing out blackheads make large pores, and you cannot get all of the blackheads out this way—while this simple application and peroxine powder and water dissolves every particle of them and leaves the skin and pores in their natural condition.

Uruguay is the smallest independent country in South America, being only a little larger in area than the State of Oklahoma.

London has a club called "The Jilts," the members of which meet annually [illegible] and to hail the state of celibacy.

WOMEN'S PAGE

SOCIETY

Items for the Society Column must be received before 1 o'clock daily. Telephone numbers 1600 and 1601.

A visitor to the city on Saturday, whose coming passed almost unnoticed, was a member of the famous Shubert trio of brothers, theatrical producers of New York City. Mr. Milton Shubert dropped in unexpectedly on the performers in his production, "Blossom Time."

* * *

Mr. Robert Begley of Oshawa, formerly of Peterboro, is a visitor in the city.

* * *

The members of the visiting Toronto Softball team and the C.G.E. Girls' team who met here on Saturday were entertained for a pleasant social hour at the Y.W.C.A. on Saturday afternoon.

* * *

The following gentlemen left for a holiday at Catchecoma Lake on Sunday: Dr. E. H. Wood, Messrs. J. W. Eraser, V. Eastwood, Sr., W. Comstock and P. Trebilcock.

* * *

Mr. and Mrs. Galbraith and Miss Grace Johns, of Toronto, were in the city attending the Johns-Griffin wedding which took place Saturday afternoon.

* * *

Mrs. Emma C. O'Brien of Minneapolis, Minn., was in the city on Saturday attending the wedding of her niece, Miss Florence Griffin.

* * *

Mr. and Mrs. Harold Dunford returned on Wednesday from an extensive motor trip of twenty-three hundred miles to Boston, Mass., and other Eastern states. Going via Montreal and Sherbrooke, Que., and down through the White Mountains of Vermont and New Hampshire to Portland, Me., and down the Atlantic sea coast to Boston, Mass.; returning over the famous Mohawk Trail of the Berkshire hills of Massachusetts State, the Green Mountains of Vermont and the picturesque Adirondacks of northern New York State, they visited en route the Ausable Chasm, a trip through which is an experience never to be forgotten. Ausable Chasm is considered one of the natural wonder of the world. Leaving Ausable Chasm they came back to Montreal and then came home via Watertown, Alexandra Bay, Rochester, Niagara Falls and Toronto. Mrs. M. J. Dunford accompanied them as far as Montreal, and then came home on the return trip through New York State.

* * *

The Ashburnham Women's Patriotic League held a very enjoyable social evening for members and friends at the home of the president, Mrs. R. H. Parsons, last night. Eleven tables of military euchre were played, after which dainty refreshments were served. The quartette of players at the prize-winning table was composed of Mesdames J. A. Bryce, J. Butcher, D. Lawrence and W. Graham. The consolation prize went to the table whose players were Mesdames D. F. Drummond, F. Sedgewick, G. Cootes and Mr. R. H. Parsons. Guests present at the party were Mr. and Mrs. T. Glover, Mr. and Mrs. H. Adams, Mr. and Mrs. G. L. Hay, Mr. and Mrs. J. A. Bryce, Mr. and Mrs. F. Sedgewick, Mr. and Mrs. Carlton Perry, Mr. and Mrs. D. F. Drummond, Mr. and Mrs. H. Morgan, Mr. and Mrs. Harold Perry, Mrs. J. M. Gemmell, Mrs. A. F. Couper, Mrs. Nicholls, Mrs. A. C. Gray, Mrs. A. M. Weldon, Mrs. J. Butcher, Mrs. H. Dodds, Mrs. Caddy, Mrs. Wm. Graham, Mrs. D. Lawrence, Mrs. Denmark, Mrs. Gordon Logan, Mrs. G. Contes, Mrs. N. Kelly, the Misses Erskine, Calcutt, L. Rogers, F. Burnham, Faulkner, E. Scott, Miss L. Roote of Ottawa, Messrs. Mark Burnham, E. A. Peck, Heber Rogers.

* * *

Mrs. Ed. Manning, 650 George Street, and Mrs. J. H. Rowe, 561 Bethune Street, went to Pembroke yesterday as delegates from the local branch of the W.C.T.U. to the convention being held there this week.

* * *

Miss Alvina McDermid of Toronto, is the guest of Miss Rita Maher, Rubidge Street.

* * *

Mr. Joseph Killoran, of the University of Toronto, spent the week-end at his home here.

* * *

Miss L. Roote, of Ottawa, is the guest of Mrs. A. S. Couper, 247 Engleburn Avenue.

* * *

Mrs. Ruby McQuaid, night supervisor at the Hospital Francois, New York City, is visiting her mother, Mrs. M. Fitzgerald, 310 Boswell

Vincent Killoran, of the University of Toronto, spent the week-end at his ho[me].

* * *

Mr. James of Toronto, spent a few days at the home of his parents, Mr. and Mrs. Joseph Maher, Rubidge Street.

* * *

At the annual district meeting of the I.O.D.E. held in Norwood last week, Mrs. F. C. Webber, of this city, was appointed district secretary. The annual district meeting will be held in [illegible] next year.

* * *

Miss Marie McCain of Fairmount, a pupil of Mr. George H. King, has been appointed soloist and choir leader of the Presbyterian Church at Fairmount. Miss McBain left on Friday last to assume her new duties.

* * *

Hostesses for the Afternoon Tea to be held in the Armories on Thursday, under the auspices of the 57th Regimental Chapter, I.O.D.E., will be Mrs. C. S. Stapleton, Mrs. W. H. Braduburn and Mrs. Arthur Stevenson.

* * *

Mr. and Mrs. George H. King are leaving the city some time during the next month for Windsor, where Mr. King has been appointed organist and choir leader of the Central United Church the largest church in Windsor, and Mrs. King has been appointed soprano solist. Although friends of Mr. and Mrs. King will congratulate them on the advancement made in their professions, they will regret their removal from the city. Both have been associated with Trinity Church ever since their arrival here, over eight years ago. Mr. King has made a lasting reputation for himself, both as a choir leader and organist and as the teacher of the largest class of pupils, numbering nearly seventy last season, in the city, many of whom have graduated under his tuition to fine positions in musical and church circles, and Mrs. King's splendid soprano voice has been a delightful adjunct to the services at Trinity and to the concerts in which she has taken part at various times.

ADVICE TO GIRLS

By Annie Laurie

DEAR ANNIE LAURIE:

I am a young girl in my 'teens and am deeply in love with a young man a few years my senior, out of town. He writes to me and says he likes me but never says he loves me. I have met a few other young men who I like very much. Is this the reason why? Thanking you for any information you may give me.

Thanking you again,

A LOVER.

A LOVER: I am not just sure what you mean by saying is this the reason why? Do you mean that you can only like the other young men while you are uncertain as to your absent friend's feeling for you? The only thing you can do is bide your time. You can't force the young man to love you, especially when you only hear from him by letter. Why not cultivate patience and a belief in a kind Providence who will probably send you what you want in the long run. Dont neglect your other friends in town for an absent suitor who probably is enjoying himself with other young ladies, and quite reasonably, too, as he is not engaged to you.

STAGE STARS WHO ARE IN THE SPOTLIGHT

Catherine Calvert, stage and screen star, who is to be married on October 20 to Col. George A. Carruthers of Montreal. 2. Constance, Duchess of Sutherland, who, after divorcing the Duke, married Capt. J. Fitzpatrick Lewis, has made such a hit on the stage that she has been offered as high as $1,000 a week. 3. Jeannette Gilmore, one of the beauties of Earl Carroll's Vanities. 4. Mrs. Margaret Insull, wife of a Chicago multi-millionaire, who will play a prominent part in a revival of Sheridan's "The School for Scandal." 5. Miss Barbara Cariland, cousin of Lord Wavertree, and writer of a musical comedy, 'Merry of Miracle Mews,' has opened a millinery shop in London.

TODAY'S FASHION

By Vera Winston

By VERA WINSTON.

An Evening Wrap of Velvet and Feathers.

This luxurious evening wrap is of royal purple velvet trimmed with ostrich feathers of shaded tones of mauve and gray.

The cut of the garment is extremely simple, being merely the plainest of capes. As always when the trimming is sufficiently stunning a simple outline is the most effective, and in this wrap the only variation is a line which slopes up in the front.

More than 2,000 aeroplanes and 3,000 engines have been sold and distributed all over the world by the British Aircraft Disposal Board.

WOMEN'S MISSIONARY SOCIETY HOLDS DISTRICT CONVENTION

Four City Churches and Many in District Are Represented.

ANNUAL REPORTS.

Mrs. J. K. Moore Re-elected Superintendent—Membership Increased in Year.

A district convention of the Womens Missionary Society was held in George street church on Friday last, with an attendance of about one hundred and fifty ladies, representative of the four churches of the city: George street, Trinity, Mark street and St. James, and from Bensfort, Bethany, Fairmount, Lakefield, Warsaw, Bridgenorth and Millbrook.

The devotional exercises of the morning session, which opened at ten o'clock, were conducted by Mrs. J. N. Welbourn and Miss Might. Mrs. J. K. Moore, district superintendent, presided over the convention.

Mrs. Moore gave a brief address, reporting a very successful year just ended, and that the auxiliaries who had adopted the group system reported greater enthusiasm.

Mrs. Moore spoke in great praise of the splendid service rendered the cause by a former member, Mrs. James Kendry, and also spoke of the work done by Mrs. A. R. Campbell.

Peterborough District this year forwarded the Branch Treasurer $4,552, an increase over the previous year of $587.

Reports Given.

Reports from auxiliaries, circles and bands showed an increase in membership and amounts received for missions.

A well-rendered solo by Miss Daisy Murray was much enjoyed by her audience.

Mrs. Graystock of Warsaw gave an interesting paper on "The Value of Prayer", emphasizing the necessity of constant, persistent, sleepless prayer, to avoid the snares of Satan, to obtain favors from God and to follow the examples of the apostles who regarded prayer as the most important business of their lives. "The placing of ourselves at God's disposal, opening our lives to God's influence and guidance makes prayer the strongest force for the acomplishment of God's work on earth. It is our stubborn resistance that often makes our prayers and our lives of little avail. But true prayer opens the door to the will of God.... Prayer is our strongest weapon."

Words of welcome extended by Mrs. S. R. Armstrong, on behalf of George street church, were responded to by Mrs. R. J. Kidd of Trinity church. Kindly greetings were extended by the sister societies of Knox church, voiced by Mrs. M. C. Mackinnon, and of St. Andrew's church, by Mrs. J. W. Gordon.

Afternoon Session.

After luncheon was served in the basement of the church by the W.M.S. of George street church, the afternoon session was opened by prayer offered by Mesdames J. Stubbs and Batten.

Interesting and instructive talks on Band work were given by Mesdames Rowe, Stinson and Lane. The following points were emphasized by Mrs. W. A. Morton (rst) The Band Superintendent should supervise the treasurers' quarterly report slips and remittance before being sent. (2nd) Quarterly Report Form Books must be used and may be obtained from the Branch Treasurer, Mrs. Morley A. Day, 233 Foster avenue, Belleville, to whom the remittance must be sent, accompanied by quarterly report slips. These are sent in July, October, January and April. (3rd) Reports to the Branch Circle and Band Corresponding Secretary, Mrs. M. E. Wilson, Amelissburg, Ontario, are to be sent exactly the same as reported to treasurer.

Address on Circles.

Mrs. Wagar, Lock street, spoke on the work of the Circles, which she said had been organized to bridge the gap between the Mission Band and the Auxiliary. The chief essential of a good Circle, she asserted, was a good leader, and the requisite of good leadership were humility, faithfulness, courage, and industry. Love also was required, to overlook faults in others, tact, cheerfulness, good nature, patience and self-control. Attractive programmes should be presented, followed by a social half hour, and the group system was advocated, with automatic graduations yearly by older Band members into the Circle.

Mrs. Wagar warned against the poison of critics in a Circle, as having a clogging effect on the wheels of its progress.

Miss Daisy Murray again favored the ladies with a vocal solo, and the president read an interesting letter from Miss Luella Rorke, missionary in Japan, who has returned to her duties in Karnisawa.

"News from China" was given by Mrs. Coon. Miss Marian Coon received her first call in Mission Band work. For the last few years the eyes of the world have been turned to China because of the turbulent state of this country with its population of four hundred million. It is thirty-six or thirty-seven years since missionary work started in China, and the field opened is tremendous. Mrs. Coon spoke of the crowded and unsanitary condition of the country, and of the dissatisfaction caused amongst the natives by the fact that business men go there not to Christianize, but to exploit the Chinese. She spoke also of the routine work of the missionaries, and of the wonderful fancy work done by the Japanese girls. In a letter from Miss Coon she states that everything at present is quiet.

"How best to reach our Objective" was the title of an address by Mrs. (Rev.) Foley, who stated that the real objective of the work was the obeying of the Master's call, "Go ye into all the world and preach the Gospel." The missions form the central thought of the United Church. The mottoes, "Pray, Study, Give" are the abutments of the great bridge. Although we are now enabled to add many more foreign missions to our list, there are many mission fields in Canada which need workers, not only alonbst the foreigners, but among the English-speaking people as well. We hear of white men; politicians, lawyers and business men, taking advantage of others by bribing, etc. If we could man the great North West with Christian teachers, it would be great help. When we realize that the woman mentioned in Miss Rorkes' letter who had lived for ten years in Regina and who had never heard the name of Jesus, we realize there is a great work still to be done."

Paper On "Stewardship"

Mrs. Hanbidge, R.R. No. 11, Ida, spoke on "Stewardship," as applied to time and money, emphasizing the recognition of our responsibility to God as stewards of everything we are and have—life, time, talents, possessions and spiritual resources....This recognition is fundamental to a wholesome Christian faith and experience. "Stewardship is primarily spiritual. Its great objective is character."

The speaker elaborated the various elements in her address, and finished with a comparison of a dollar spent for a lunch, which lasts five hours, for wearing apparel, lasting for weeks, for an automobile, lasting for years, for waterpower or railroad grade, lasting for generations, but for the service of God, it lasts for eternity.

An eloquent tribute to the memory of the late Mrs. James Kendry was made by Mrs. S. R. Armstrong. In memory of Mrs. Kendry a Memorial Fund, named the Elizabeth Kendry Memorial Fund, has been started. Anyone desiring to subscribe to this fund is welcome to do so.

Officers Elected.

Mrs. J. K. Moore remains superintendent of the district for the ensuing year. Mrs. Seymour is assistant superintendent and Mrs. W. H. Morton secretary.

The meeting closed with a quiet Half Hour led by Rev. J. E. Todd.

Fry's for economy

A big cup of steaming hot FRY'S Cocoa—so warming and delicious—is the best of all foods for a growing child. Use it every day—for true economy. But of course remember, "nothing will do but FRY'S."

J. S. FRY & SONS (Canada) Limited
MONTREAL.

NEGLECTED HUSBANDS.

Women Dying Give Evidence of Disrespect For Bread Winners.

VANCOUVER, B.C., Oct, 6 (Canadian Press).—Two women recently left wills disposing of fairly large estates—over $27,000 and over $13,000 respectively, in which the sum of one dollar "and no more" was left to the husband in each case.

Recollection is the only paradise from which we cannot be turned out.

Those who always depend on luck will soon have nothing else to depend on.

HOTESSES TO LIEUT. GOVERNOR

During the past week his honor the lieutenant-governor and Mrs. Cockshutt of Ontario have been host of Mrs. Walter Nicol and Miss Maraquita Nicol, wife and daughter of Lieutenant-governor Walter Nicol of British Columbia. They returned to Victoria last week, and while in Toronto were interested visitors at Woodbine Park.

The Better Way

To clean clothes, china, pots, pans, linoleum, tiles—everything around the house—use Gillex according to directions inside each package.

E. W. GILLETT CO. LTD.
TORONTO, CANADA

GILLEX REMOVES DIRT WITHOUT SCRATCHING

ONCE UPON A TIME SNOW-WHITE AND ROSE-RED. by W. J. ENRIGHT.

Northwest Rebellion of 1885; Ald. Crowe Tells Reminiscences

The following is the first instalment of a series of articles written by Alderman Joseph Crowe, dealing with his personal experiences as a member of the company from Peterborough, that formed part of one of the regiments that went to the West in 1885 to aid in the suppression of the North West Rebellion of that year.

When the rebellion broke out orders arrived that the 57th Regiment were required to send a company of 42 men, officered, which would be one captain, two lieutenants, 45 all told.

The names of those who went, with place of residence is as follows:—

Peterborough—Sergt. Miles, Pt. W. Reynolds, Pte. Wm. Cook, Pte. Wm. Despard, Pte. Silas Parkes, Pte. Wm. Brown, Pte. John Beach, Pte. Jas. Hannah, Pte. A. Crowter, Pte. Geo. Crowter, Pte. Jack Roberts, Pte. Thos. Billings, Pte. Edd. Dalley, Pte. Bell, Pte. Matheson.

Ashburnham—Pte. T. Graham, Pte. Jos. Crowe, Pte. Segt. Tyler, Pte. Geo. Tanner, Pte. Alf. Rogers, Pte. John Cochrane, Pte. Burt Downer.

Keene—Pt. Marsh Weir, Pte. Wm. Wedlock, Pte. Duncan McIntyre, Pte. Jas. McFee, Pte. Ross, Sergt. Marks, Pte. Angus Phillips.

Norwood—Capt. Burke, lieut. Brennan, Corp. Hendron, Pte. M. Leery, Pte. H. Hill, Pte. Woods, Pte. H. Hogan, Pte. Jessie Cummings.

Hastings—Pte. Jos. Thomson, Pte. Mat. Breckenridge, Pte. M. Lynch, Pte. T. Anderson, Pte. M. H. Biggs.

Our first fall-in sounded on the 28th of March and we marched to the C.P.R. station to give the Toronto troops a send-off as they passed through, enroute for the scene of action. On the 31st of March orders were received to be prepared to leave on April 1st. The bugle sounded the fall-in on that morning at 6 a.m. and many of us had no trouble in getting up, as few of us went to bed, but the writer was just a shade late, but caught on at the corner of Simcoe and George streets, marching down to the G.T.R. station. The citizens were out en masse and the band was out in full force, the writer being a member. The music sounded beautiful so early in the morning. We finally got started, going via Ashburn and Ashburnham. We had refreshments at the latter place, which had a reputation in those days of being very generous to the boys in red, as our Colonel was one of their number. It was a common occurrence for the ladies to serve refreshments to all three companies when we had a march-out those nights. All aboard and we were off for Kingston, where we were to form a part of as fine a regiment as ever donned a uniform in this or any other country. This regiment contained companies from the following places:—15th Regiment, of Belleville; 40th, of Northumberland; 45th, of Lindsay; 46th, two companies; 47th, of Frontenac; 49th, of Hastings County; 57th of Peterborough County, 8 companies in all. All wore the red coat, except the 49th, which were a rifle corps. The right strength was about 400 men, rank and file. Now, each company takes precedence according to their numbers. Belleville city being 15th, they were called A. Company; next was 40th; B Company, 45th, Lindsay, C Company and so on, so you can easily see where the 57th stood, though through no fault of their's. But, as the 49th wore black coats, they placed them in the rear, which gave us the privilege of not being last.

ALD. JOSEPH CROWE

An Incident.

The train was soon on its way, and we took a long look at the disappearing city, when an incident happened which is worth recording. The locomotive blew loud and long, as if something were on the track. Every window was soon hoisted and heads were crowed to look out to see what the matter was. A drove of cattle were alongside the track and one of them had fallen into a large culvert. We could just see her about one foot higher than the ties on the track. The train soon came to a stop and several went out to see the cow taken out of the culvert. There were a deal of arguing as to how the animal could be taken out, some suggesting lifting her bodily out, but enough could not get a hold to do the trick, but Alf. Rogers sized up the situation, and at once took up a position and got the best hold there was on the animal. He got her by the tail and he raised that cow half way out of where she was. When the soldiers saw how he lifted her they very soon got down and lifted the beast to a place of safety.

At Kingston.

We arrived in Kingston and quartered in Lee De Pont Barracks. We were quickly ordered to fall in to be inspected by some officials, and to arrange for clothing, etc. The clothing we had on was as poor a fit as you could imagine, and some of the men never drilled before, and knew nothing of order or discipline, one place also to make matters worse, the most of them had been smelling the cork and the result was that quite a few had to be put in the guard room for the night. We were next day issued with brand new uniforms from head to foot. The shoes were of red leather. We had following: A scarf or muffler, and leggings made of strips of cloth about 4 inches wide which we circled around our pants, up to the knees, which gave the men a natty appearance. Each man was served out with the knapsack with a canteen on top of it; a new rifle. It was a mistake to issue Glengarry caps, for a trip of this kind as they were of very little use as far as protection from the elements went. An oil cloth blanket a very large overcoat which was folded very neatly on the back of the knapsack. This knapsack when the whole equipment was in it and overcoat strapped on it weighed about 25 pounds.

Looked Like Prison.

The barracks at Kingston reminded us of a large prison. We were placed in a very large room on the hard floor. The men were hard to control, owing to a great number of them never being under military rule, and order was out of the question. I remember an officer going to his rounds at lights out and he received a severe blow from a boot which some one threw in the dark at him, which called for an investigation, which made none the wiser. But no officer came looking for any more trouble while we were here.

The rations were fair but the most of the men were not accustomed to soldier diet. The canteen did a rushing business. The canteen is the bar or liquor refreshment booth of the barracks. This place appeared to me as some men never left it for the six days that we were here. The quenching of their thirst seemed to be all that troubled them. We were in receipt of orders to proceed at shortest notice to march out. But a heavy snow storm set in for four days, blocking all the railway trains. It was the sixth of April, before we got away. We entrained on the Kingston-Pembroke road and were off for the West. No excitement was in evidence in that city as they had no love for the soldier. We arrived at Mattawa on the C.P.R. next morning at five o'clock for breakfast. This place appeared to be a barren one and very cold. We were to get breakfast here, but only about 100 were successful, the remainder could eat snow or boughs of trees. All aboard again for a short time which gave us chance to fill up and get acquainted with a food or biscuit called hard tack. The name was very appropriate; it certainly was hard. It was composed of flour and water and a little salt. These biscuits were about circular, six inches in diameter and one-half inch thick. This formed our staple food. We ate them with a relish at first and thought they were all right but we soon tired of them and it would be through sheer hunger that we would eat them. The canned beef was also relished at first. We soon reached the end of the new road which was being built in sections all along the north shore of Lake Superior. We were soon to be initiated into our first taste of hardship, and real soldier life. Now to fully understand the circumstances from this point on our journey until we reached Fort William it will be necessary to state, that, owing to the serious turn affairs had taken and reports coming constantly in of the Indians rising and of the defeat of the mounted police at Batoche, made the hurrying of troops to the scene as quickly as possible, the whole cry.

The troops who were in advance of us were the Governor-General's Foot Guards of Ottawa, Queen's Own and Royal Grenadiers of Toronto, the 9th Voltigiers of Quebec and the 65th Victoria Rifles of Montreal. The 65th were only one day ahead of us. This left no time for the construction camps to cook a supply ahead for us. Imagine a small shanty about 30 ft. square with a cook or two inside who found it hard enough to provide for those ahead, only to find that another crowd was on them. Those regiments who had four or five days between them did not fare badly as we did following so close on the Frenchmen who practically left nothing only a bad name. The men were very pronounced in their condemnation of military tactics and would assemble on top of the roof of the shanties and deliver speeches of high order what they would do when they got back again. But the "hard tack" would be the substitute that would put them in good humor. We would occasionally strike a piece of railroad for 10 miles or so, then get off and walk the gap to the next piece. Eventually horses and sleighs secured by the government from the contractors on the road, conveyed our knapsacks and blankets to the next stopping place.

I remember the first night we spent in the woods. It was a cold, clear, starry night. We gathered logs and brush together which made a large pot fire, usually in as low a place as possible. All gathered around and many smoked the pipe of peace, but the greater number were out for war and kept looking for it everywhere. Then, as it became late, the men being tired, made an attempt to go to sleep by spreading their rubber blanket on the crystallized snow.

For in that part of the country the snow was turned to hail as large as peas and very hard to walk in, being from three to four feet deep it was impossible to make a beaten path in it. They placed their woollen blanket on it with another over them, and lay down all in a heap with feet to the fire; I slept very little. Some slept sound, only to be awakened when the rubber blanket had slid down the raise or incline with its occupant towards the fire. But with some of them with their feet inside their shoes became so hot, that they would jump up more asleep than awake and tear open the laces in their shoes to get them off. In some cases the soles of the shoes formed into large cracks.

Some officers having thermometers with them stated that they registered ten degrees below zero. It was the coldest night that we had to sleep out on the trip. Another night we arrived at Jack Fish Bay, and took our quarters in a sunken schooner, everyone crawling through a hole in the stern. She appeared to be a vessel that had stranded, being half full of ice. But with a plentiful supply of hay we soon made ourselves comfortable inside. There was one great fear among us as well we thought of it. Fire! Should any thought less person strike a match and drop it in the hay not a man could have got out of that hulk. Now as all were aware of the danger and that any person attempting to smoke would at once have been harshly dealt with. A peculiar thing about it, not an officer thought of the danger, but it was the men who took the precaution. It was certainly a step well taken as it was a large fire trap. There were a couple of holes in the deck, but they were too high to get out at without a ladder. The whole regiment with the exception of the officers found quarters for the night. The space allotted to each man was about eighteen square inches, but some slung their blankets from the deck, and caused some amusement as just as soon as they would get nicely asleep some one would cut them down and, down the occupant would come, head first, amid a shower of oaths from both parties, above and below.

It was very dark in that hull but, after many a row over space, the men began to quiet down. There were numerous songs sung and stories told, but some individual struck up an appropiate song entitled "Texas Rangers" which was sung with as good a voice as I ever heard. It was a splendid song well sung. One part of it I remember was—the chorus thus—

We saw those Indians coming,
We heard them give the yell,
My feeling at that moment,
No longer tongue could tell.
Our captain, he commanding,
Spoke up because he thought it right,
Before you reach next station,
Brave boys you'll have to fight.

The song had about twenty verses in it and was well received, and before it was finished everybody that could sing joined in the chorus. That song put the climax on the singing for the night, and all slept soundly until morning, when each took a couple of hard-tack (biscuits) in our hands and started on the longest march across that portion of the route, 26 miles across a bay on Lake Superior. The walking was very bad owing to the snow that had fallen lately, becoming soft and slushy.

The Belleville boys had rubber boots, issued to them by that city when they were leaving. And we envied them, we had very short shoes, but at the end of the journey a greater number of them had scalded feet. All our feet were as if they were par-boiled, but they seemed to suffer most.

End of Walk.

When we got to the end of our journey on foot we boarded a train of flat cars and rode about five miles, then took shelter in abandoned shanties and were soon fast asleep in our wet clothing, all completely tired out, and very hungry. This hard work was beginning to tell on the men.

Next morning a number had sore throats and powders were freely used.

More hard-tack and corn beef and snow water. Then we rode 20 miles on railway flat cars on which we huddled close together to keep warm.

Breakfast over we took the trail again, part of the time we would be on land then cut across a bay on the ice and so on until night came on, when we espied a light, it appeared to be the headlight of a locomotive and it soon spread abroad that that was our train, waiting for us, with cosches attached to carry us into Fort William.

Judging, as we did, from that size of the head light that the train could not be any more than four or five miles away. All felt that we could easily make it in an hour or so. So with that end in view, you may talk of fast walking. Those Belleville chaps struck up a terrific pace as they were in the lead. Quite a few succumbed to the task and fell behind to be picked up by the teams following. We walked fully five hours before we reached that train, and instead of the headlight as we at first thought, the fire was made by having an immense log heap burning, and the few miles proved to be twenty or more, but the walking was of the best on a thin crust of snow on ice. Needless to say we got into those cars without delay and were soon dead to all about us. We knew nothing of distance by rail until we reached Port Arthur, as Fort William in those days was nowhere on the map. Port Arthur proved to be a very small place. We stopped to have breakfast and were soon on our way to Winnipeg. Very few but slept all th way, night and day alike.

Winnipeg reached, we received orders to disembark and go into camp there. When on the way to do so we got orders to entrain further west, but before doing so received a good breakfas first for over two weeks. Winnipeg was not much of a city then, it having passed through the land boom and was practically in a comatose state.

The regiment was photographed at the station, although quite a number were absent, your humble servant being one of them, and came near missing the train with many others. Here we dropped three men: Private J. Kelly, M. Weir and T. Anderson, who were pronounced not fit to go any further.

All aboard for Swift Current, 510 miles west of Winnipeg and passed through a nice lot of country and reached Brandon, where we were met by the citizens of that place and treated to the very best.

Now, remember this was no easy matter for Brandon to serve lunch to a regiment and those people had catered to the regiments in advance, in the same sumptuous manner. A number of our Brandon friends came from Millbrook and vicinity. They wished us God speed and amid waving of hats, and handkerchiefs we were off for Swift Current, where we went under canvas for the first time as a regiment.

We were tolled off so many men to a tent. In the tent half I was in we were 13 in all, supposed to be an unlucky number, but we all survived. The names of the thirteen were: Sergt. Miles, Ptes. McFee, Ross, Thomson, Breckenridge, Parks, Brown, Beach, Graham, Reynolds, Daly, Crowe and Bell. They proved to be a very agreeable lot of fellows, considering that we were all practically strangers to each other. But there is something peculiar about tent life, I know of no place you can study human nature and get such a good idea of the personal characteristics of the man than just to rough it together, crowded in small space with limited means. It is there you can soon arrive at what is most prominent in a man's nature. We gradually became well acquainted with each other and began to pick our chums, two by two. It was my lot to have a very nice fellow, Daly by name, from Napanee, a brother of Wilfred A. Daly, who was a highly respected resident of our city for years. I can assure you we had very little room to spare and were too crowded to be cold. It was quite cool all the time we were here, even having quite a snow fall about the 26th of April.

Wheat was up about one inch and produced a green shade on the fields. We stayed five or six days here and got a chance to get rested.

Swift Current had two or three general stores and a hotel, and a C.P.R. roundhouse for the end of the division and the Government experimental farm. The farming country was poor owing to an alkali bed. However, the stores did a thriving business. We principally did trading. We would trade all the hard tack and canned beef we could get our hands on, for various kinds of delicacies. We also scoured the country for milk, eggs and butter. I only remember of one cow, two hens and a rooster being there. The residents of this vicinity began to take advantage of the demand for delicacies and wanted exorbitant prices; for instance, 25 cents for a quart of milk. That one cow brought in more revenue than a whole herd of thoroughbreds.

When we went up for a quart of milk the lady who owned the cow would say she did not know if she could oblige us, but she would see, and no matter how often we went she would be able to supply us with something with a likeness to milk. Several times I secured the quantity, but there was a great chance for a milk inspector to get a conviction, for the milk was over half water. I concluded that the poor cow must be fed on ice. The stores came near being looted, as they carried it too far. They actually wanted 25 cents for a small loaf of bread. But they were glad to be reasonable before we left. No troops but the Midland Battalion had been this far west on the C.P.R. Here the right half of the battalion got orders to proceed to the front on the line of battle, as very discouraging reports were coming in. This left four companies behind and a great deal of kicking was done by them.

The right half marched across to the South Saskatchewan River and took the steamboat down to Batoche. The boat being small, it could not take all of us. It was too bad to break up the Battalion but we were assured that we would be right after them in a day or so.

The next place entrained for was Maple Creek, 100 miles further west, which proved to be a beautiful place. The Dixon Bros., of this city had a general store, which was the only one. The Mounted Police have a large barracks here. We all had a splendid time here for eight days when we moved back to swift current and then took the trails.

Next, orders were received to entrain to follow our right half who were in advance now about ten days. We walked across to the South Saskatchewan, about twenty-five miles. It was a fine large river from one mile to three miles wide, with a current seven miles an hour. It was full of sand bars and islands. Through the ages the river wore the bed away until it was twelve hundred feet below the prairie.

While here, we constructed a dozen barges which are large, flat boats with a large oar at each end to guide it by. These barges were an important factor in transportation, but proved to be a bad thing for us, for we had a great deal of hardship on this trip through them.

Other regiments all travelled by steamboats, but it was up to us to get there on water either to swim, walk or float, so we decided to float. There were twelve of these barges built, which would carry from ten to twenty-five tons a piece.

We put up our tents and began to realize that we would soon be on "easy street or water," as the saying is. We kept wondering when we would get orders to set sail and enjoy a trip down that magnificent river. We had gone so far as to have all plans arranged as to who was to be captain, pilot, oarsmen, etc. We thought that the boats were built to carry us alone down to Batoche.

But our anticipation received a shock when one morning teams and wagons began to arrive by the dozen, all loaded heavily with supplies, such as hay, oats, flour, pork, hard-tack, canned meats and a great number of boxes. In fact all the supplies sent out by the different cities, towns and villages of Ontario, who had sent their quota quota to the front. Toronto sent three car loads to their two regiments, and all other regiments fared equally as well. One well-known lady (now deceased) of this city sent a suit of underwear for every local man. These supplies included everything that was good, and was of the best that could be procured to make the boys comfortable. We learned to our sorrow that all this had to go on the barges, and we were elected to put it on.

We also were deprived of the men who knew the river and who were engaged to pilot us. As some difficulty arose as to remuneration, it proved a difficult job for us.

We were divided off, about eighteen men to a barge, under the command of Col. Deacon, of Lindsay, who had about two hundred under him. We were quite reconciled and willing to show that we could man a barge or boat just as well as did the men of whom Col. Wolsley on the Red River expedition in 1870 had said were the the best material that were produced for all-around conditions

The orders were issued that all barges were to keep together, and all were to go down the river with a current seven miles an hour. We were supposed to wait for each other. The first barge only went a short distance when it ran aground. Inside of two hours very large was stuck for a short or long term. Tom Billings, our pilot, said he knew all about channels of rivers, only he wanted a chance to demonstrate. So Tom made good only to keep away from where any other barge was stuck. Finally he ran us into a bay where we had to get out into the water and pull the barge with twenty tons of merchandise back half a mile to get to the channel. Unnecessary to say Tom lost his position and his fame as a navigator for the remainder of the trip. Someone else would take charge until he ran foul and so on down the line.

I can safely say that as far as we were concerned, we saw none of the other barges after the first day and did not know whether they were ahead or behi d. We were all lost to each other. It was well that the Indians were at thei reserves, as they could have easily picked us off from the banks of the river.

When night would overtake us we usually tied up to the bank but on one occasion we ran aground on a sand bar and could not get off. So we had to stay for the night on the boat.

That night no man slept. The cause of it was that we heard breaking of limbs and falling of trees splashing of water and in fact thought we heard whispering. Some had to be restrained from firing at what their imagination led them to believe was the enemy stealing toward them. Every man felt that his scalp was getting loose as the hair was in a standing position many times dur ng the long weary hours of night. The work on shore still went on until day break, when all was silence and scarcely any hiding, for an enemy was in sight. We became suspicious that perhaps it was all a myth. Some of the men determined to find what was going on and swam over only to find that beavers had been busy making dams during the night.

When they arrived back and reported what they had discovered all felt like staying another night so as to get even with them.

A bad feature in loading these barges was that no provision was made should we get separated, so only by chance did we have a variety of eatables. We had tons of pork, a few bags of flour, hay and oats, several tons of supplies belonging to the Royal Grenadiers of Toronto. Lots of hard tack, but no tea or sugar which would have been counted a luxury. This hardtack proposition we were sick of, so some one had an idea and secured some baking powder, which we could get no one to explain, why they sent it out, and mixed it into some flour and beat it up, then fried some pork and dropped the batter into the pan. When we first tried it the pan was not large enough, but we soon got on to it.

As soon as Lieut. Brennan tasted these pancakes we could not cook them fast enough for him. It was lucky for the Government that all the men had not the appetite that he had. We finally cut him out and started in to look out for our own end of the game. But owing to having no vegetables and bad water, scurvy was beginning to make itself known. It was due to eating so much salt pork without a change.

Our greatest difficulty was to keep in the channel, on account of so many sand bars or shifting islands. We had very often to get out into the cold water and pull and shove and often unload part of our cargo on to the nearest dry spot before we could get it off.

The longer we were fast the deeper it would go. So we had to keep moving or we would sink in the quick-sand. The men had to get out so often, and only having one pair of pants, it proved better judgment to go in without them and keep them dry, for when they came out as the water was cold and very murky, it was anything but an easy task for, as soon as the barge got loose the current being strong, it was hard to hold until we loaded up again. This produced a lot of grumbling and dissatisfaction, often wishing we had never taken the shilling. It is a well-known fact that soldiers generally are "grumblers and does it," as the old saying is. I was one of the first that rebelled against taking those cold baths, and refused to go in any more. I did not have long to wait until I had company. Lieutenant Brennan was alert to the situation and at once summoned us up into a corner of the boat and at once read the riot act on the militia act, stating how we by our action were liable to be tried by court martial, and no doubt would be shot for a criminal offence.

However, it had the desired effect, and out we had to get amid the jeers and laughter of the rest. The river got better as we went lower down besides, we were getting experts at choosing the channel and were beginning to make quite a distance each day. When night would come we would pull in to shore, keep very quiet, make a fire and cook pancakes and pork, go to sleep on the barge, and would be as fresh in the morning as ever.

There were no fish in this river on account of the water being so murky.

We very often came across wild geese on those sand islands where they make their nests and hatch their eggs. We were in hopes of getting the eggs to cook, but we were too late to be able to make use of them.

I was surprised to see the geese, how slow they were to raise themselves off the ground. They would fly fully a quarter of a mile before they would be fifty feet off the ground in height.

We got stormbound once, and had to lay to for a day, when three of us took advantage of the opportunity to spy out the land. We took our rifles along with us to be ready for any emergency. We were about a mile from camp when we noticed several ducks down on a pond. We were very anxious to get a shot so we crawled along a buffalo path. (These buffalo paths were fully 18 inches deep and were nearly all leading towards the water.) Soon we were within a short distance of them.

Each one picked his duck and counted one, two, three, and fired. There was a flutter, a short fly around. We all believed we had wounded our game, for they made no effort to fly even when we rushed down close to them. We loaded up again and fired. This time the ducks disappeared for a few minutes, and would be up again. We soon got tired of shooting at them, and we were bound to get those ducks, no matter how. They were to be taken dead or alive.

So we could see nothing else for it but undress and take the water for them. We were sure they would either have to drown or take the land for it. In the latter case we would have an easy prey and would only have to drive them into camp. The battle began fast and furious, for when we would get them in close quarters they would dive, and we actually could see them hanging on to the grass by their beaks at the bottom.

Those ponds were numerous and were very shallow, not any more than from one to four feet deep.

After keeping this up for about an hour Silas Parks came to our rescue by telling us to withdraw, as we were only wasting our time, ammunition and energy, as those ducks were known as hell-divers, that a bullet would glance off them and it was impossible to shoot them.

We had to acknowledge defeat and admit that whoever called them that name had some experience similar to ours. We arrived at the camp very tired after our experience.

Next day we were on board our barge again, tugging at the oars to guide it from running aground or ashore. When we espied another duck just ahead of us and eager to get even I picked up my rifle, slipped a cartridge nto it, took a rest on the side of the boat and fired.

That was the last shot made to my knowledge, in the Northwest uprising. The duck was mine. It gave a little flutter and began to float.

Lieutenant Brennan started in to reprimand me, when his attention was drawn to the fact that I had shot the duck. He felt pleased to have such a marksman on board and rather complimented me instead.

An accident very nearly happened over this incident. Corporal Hendron being anxious to display his swimming abilities, undressed, sprang into the water and swam to get the duck, but as we had passed it a considerable distance, he had quite a struggle. The swift current was against him and he had to make for land, because of his exhausted condition. All hands could see that he was in difficulty and would need aid at once. Several were stripped and ready to go to his assistance, when Lieut. Brennan forbade any man to do so, as he would under take the dangerous task if it were necessary. We hurriedly pulled our barge ashore and ran up the river to the rescue. By this time Hendron had managed to get ashore, more dead than alive. He had taken cramps and was carried on board where he received a thorough rubbing down and in a day or two was all right again.

Now, as we were several days together on water with all kinds of experiences, we became more familiar with each other, acting much in the same manner as would a family. Everybody was sober quite a while by this time, as no liquors were allowed to be sold outside the Province of Manitoba in those days. It afforded an opportunity for each one to study each other in a true light and how wonderfully well it was done.

The man whom you would regard as despotic, selfish, etc., at first, proved to be the opposite, and vice versa, in many cases. Soldier life is a great field to study human nature.

We arrived at Clark's Crossing, where is situate the first house to be met with on our trip down this river. Here we purchased milk, bread and butter, paying 25 cents a quart for milk, and the same for a small loaf of bread. We also secured some fine cattle, which were killed, making the first fresh meat that we had issued to us during the trip.

We learned that our barges had passed down the river a couple of days ahead of us. So we lost no time but were soon on our way once more, rejoicing. The rest of the journey was pretty fair sailing as the river narrowed, consequently deeper water. We were about two days making Saskatoon from this point. We had no idea of such a place whatever being on the river, but noticed an object which seemed to be a man moving stealthily among scrubby bushes on shore. This caused every man to crane his neck to ascertain if there were any of the enemy lurking around. When Lieut. Brennan whispered to Ptes. Wm. Reynolds, Browne and myself to each slip a cartridge in our rifles and drop down in a position to be ready should there be any signs of fight. But there was no reason to be alarmed for, before he had gone a mile or so, we saw that we were approaching a village of tents which of course we thought must be Batoche, the place which we looked upon as being the terminus of our voyage.

But when we pulled in we were received and given a warm reception by all soldiers. We were also surprised to learn that Batoche was forty miles further down the river, and that the fight had been fought two days before and that the wounded of the enemy—who were taken prisoners—along with our wounded were in these tents to the number of about ten in all. One wounded man to each tent. We also learned that we were the last of the twelve barges that left together, to get down the river, but it was very satisfactory to learn that we were the only crew that carried their load to its destination. Distance covered, 350 miles; time elapsed, 11 days. The others discarded tons of their cargo, some even running down with half their load.

We went no further down the river for the 49th Rifles and 57th got orders to cross the river with our barges, and all the transport that had previously arrived was over there waiting our arrival which we had to carry up a steep bank and load on to fully one hundred and fifty teams who carried it across a point of land which lay between the two rivers. The distance was short not more than fifteen miles, to Telegraph Cooley on the North Saskatchewan river, which is a much larger body of water than the south. We stacked the supplies and waited for ten or twelve days for a steamboat to take us up the river to Battleford, where the Queen's Own Rifles, the 10th Royal Grenadiers and the six companies of the Midland Battalion had been dispatched after the Battle of Batoche. Every day we were expecting the arrival of our boat for to convey us, and the supplies forwarded. But we were disappointed for we had to wait ten days here and amused ourselves as best we could on a million acre farm. We had noticed a brand new keg, labelled Hospital Stores, and many anxious eyes were cast at it with remarks which would appeal to the ordinary individual such as—"Is it wine, brandy or squirrel whiskey," but how to get it was the problem to solve. There was caucas after caucas and groups of three and four would be seen talking in an undertone and it was easy to surmise that the keg was the cause of it all. It must be remembered that always a strong guard was mounted to protect all supplies and patrolled on beat night and day, as all the supplies sent out by the friends of the men at home were under our care, and to be delivered in proper order. The guard carried ball ammunition. They knew what their duty was and would not fail to do it. So one very dark night a couple of men of the 49th ran the risk successfully. They went down a steep bank to the river then one crawled up very cautiously while the guard was up at the other end of his beat. He felt for his prize, seized it and let it roll down, the bank into the river while he laid quiet. His chum made good down below, floating with it for some distance to safety. The guard heard the noise and raised an alarm, and called—"guards turn out," but as there was no sound of anything about, everything quieted down. Next morning they came into our tent and told us of their experience and success. So we arranged to go with them. They led us down to where they had hid it, but no keg was to be found and, maybe, there was not a big row. A few of us never let up until we located it and, when found, never left it out of our sight until we had it fully a mile from the camp, each one carrying it turn about.

The names of those who distinguished themselves on this memorable occasion, and were known afterwards as the forlorn hope, were Edward Daly, Michael Seery, Wm. Brown and the writer. The keg and ourselves being considered at safe distance, the charge was made, drove in the centre bung, and as we had a canteen or tin along, began to pour out the nectar. Sampling it, it was pronounced good enough for us.

We at once hid it, and took up a position on an elevation where we could watch the advance of an enemy, as we expected that they would be on our trail with out delay, as the men at the camp would be quick to suspect what was up when we were absent.

However, we pledged each other that we would only wet our lips a couple of times, which would mean having it last us a long time; in fact we looked ahead for it to last the remainder of the trip. By the way, I had a flute which I brought along so we could have some music, but the boys insisted on me that it would sound much beteer if it were wet often, and as I was appointed grog boss I had the privilege, so I wet it several times and furnished inspiring music for all. Now, anything else that happened only appears as a dream to me, I dimly remember seeing Daly and Seery engaged in a tug of war with each other's shirts, Brown laughing, applauding and urging on the contest. While I rolled down the hill to the bottom, a distance of fifty feet, where I remained in an unconscious state until the enemy had located us and awakened me. When I realized what was up I could see Tom Billings running for all he was worth down a ravine.

I appeared to be the only one left of the party so I took up the chase, which led in the direction of the camp, and arrived there at nightfall.

The rumor was rampant that we were to be courtmartialed next morning. But we heard nothing further of it.

A Day or Two Later.

We decided to take another chance, so Thomas Graham, Edward Daly, Wm. Reynolds, Wm. Brown and myself agreed to go over to a farmer's house, about three miles distant, taking some canned meat and hard tack to trade, if he had any of those qualities.

As we approached we noticed that the farmer and hired man (who were working near his house), were watching us closely, and when they realized we were in uniform we were received most cordially. Both quit work immediately and brought us to the house.

We were assured everything was ours. He told us he had sent his wife home for fear of the Indians. He lost no time in telling us all about her good qualities, how he got her, that she was a school marm and he loved her very dearly, even going so far in his devotions as to bring from a small room her apparel. The shoes she wore were the cause of remark: "How small her feet must be." Some one of the party made bold enough to remark that it was really too bad that she was not home, as we would have been delighted to have made her acquaintance.

We all made ourselves at home on the invitation extended us. I told the farmer that I could cook. The others volunteered to put in a few days in helping him. He appeared to be pleased, we gave up our canned meat, etc., to him.

I took on the responsibility of the household, and got busy with a churning that was ready, which netted about 10 lbs. of butter, which we didn't do a thing with. The others made no effort to go to work that day, the farmer staying in with his guests.

On invitation we stayed all night, although the farmer would have been just as well pleased if we had not accepted. As he drew our attention to the circumstances he was in, scarce of room, and not much provisions on hand, and no place within two hundred miles to get more. That we would have to put up with what we could get for one night.

That night was spent with Daly at the organ and Browne singing "I am waiting my Darling for Thee." Slept well on couches, beds, and shake downs. Morning came, I got breakfast ready, and became familiar with the provisions which proved to be in more abundance than we were led to believe. The farmer led the way to work, but alas, he was alone. The others failing to live up to contract, and would not leave me of the organ alone; dinner time arrived and they had the nerve to go out and call him and his man to dinner. While at dinner it was apparent to all that the farmer had undergone a change in his manner, scarcely speaking.

(To be Continued To-morrow.)

SAYS THIRD PARTY IS NOT NEEDED

E. W. Beatty, K.C., president of the Canadian Pacific Railway (centre), accompanied by Grant Hall, first vice-president (left), and A. S. MacTier, vice-president of eastern lines (right), and several C.P.R. directors, was the principal speaker at an Exhibition luncheon. Mr. Beatty declared that the intervention of a third party was not necessary to carry out the policy of co-ordination announced by Premier King. Mr. Beatty also expressed the opinion that railway policies evolved and discussed in the cross currents and hectic atmosphere of a general election, would not receive the sober consideration they deserve.

CHINA WANTS LADIES.

Message States Improved Conditions—Asked About Lady Missionaries.

TORONTO, Oct. 6 (Canadian Press).—In response to a cable sent from the Toronto office of the China Inland Mission, making inquiry as to the advisability of sending out a party of seventeen lady missionaries to China on October 15, a message was received from Shanghai, which read: "Send party, conditions improving."

You have been intending to try "Red Rose." Why not now before you forget.

RED ROSE TEA "is good tea"

The ORANGE PEKOE is extra good. Try it!

Keep the System Clear! Take BEECHAM'S PILLS THE NATION'S LAXATIVE

THE ORIGINAL — The Rexall Stores — CANADA'S FAVORITE DRUG STORES — ONE CENT SALE

ONE CENT SALE

1¢ SALE 1¢ SALE

The Plan

Buy a 25c. Box of

Boots' Meloids for the throat and voice and we will give you another box for 1c. or the

2 boxes for .26

Another Example

Buy a 35c tube of KLENZO TOOTH PASTE

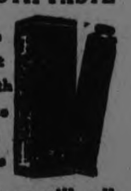

the best Tooth Paste we have

and we will sell you the second tube for only 1c or the

2 tubes for .36

THIS WEEK AT THE Rexall DRUG STORES

WEDNESDAY - THURSDAY - FRIDAY - SATURDAY

GOOD WHITE TEETH

If you use these. 35c. tube KLENZO TOOTH PASTE 2 for .36

50c Klenzo Tooth Brushes, all sizes and shapes..... 2 for .51
35c Tooth Brushes 2 for .36
25c Tooth Brushes 2 for .26
25c tin Pearl Tooth Powder.. 2 for .26
25c tube Rexall Tooth Paste.... 2 for .26

HAIR PREPARATIONS

$1.00 bottle REXALL "93" HAIR TONIC

Has prevented thousands of bald heads and will do the same for you.

2 for $1.01

35c bot. Emulsified Cocoanut Oil Shampoo..... 2 for .36
50c bot. Lorie Liquid Brilliantine 2 for .51
50c tube Solidified Brilliantine..... 2 for .51
$1.00 bot. Eau de Quinine Hair Tonic. 2 for $1.01
35c bot. Lorie Hair Fix..... 2 for .36
75c bot. Petroleum Hair Rub..... 2 for .76
50c bot. Lorie Liquid Shampoo 2 for .51
10c Goodform Hair Nets, Double or Single..... 2 for .11

TOILET WATERS and LOTIONS

$1.00 bottle of LILAC LOTION more popular than ever for Bath and after Shave 2 for $1.01

$1.00 bot. Bay Rum 2 for $1.01
65c bot. Florida Water..... 2 for .66
60c bot. French Cologne..... 2 for .61
60c bot. Lavender Water ..... 2 for .61
$1.50 bot. Paradis Lotion or Toilet Water 2 for $1.51
$1.00 bot. Opt Toilet Waters, Lilac, Lily, Rose or Violet 2 for $1.01
$2.00 bot. Jonteel Odor... 2 for $2.01

MEN AND BOYS

35c tube Rexall Shaving Cream 2 tubes for .36
35c Rexall Shaving Stick... 2 for .36
25c Shaving Stick Refills..... 2 for .26
50c Old Cronie Pipes..... 2 for .51
75c Monogram Pipes..... 2 for .76

TOILET CREAMS

50c Jar Jonteel Combination Cream 2 for .51
50c jar Jonteel Cold Cream.... 2 for .51
50c bot. Almond Bloom Cream.. 2 for .51
35c jar Lorie Lemon Cleansing Cream 2 for .36
35c bot. Lorie Lemon Cocoa Butter Lotion..... 2 for .36
60c jar, 4 ozs., Rexall Cold Cream.. 2 for .61
25c bot. Rose Witch Hazel Cream... 2 for .26
25c bot. Violet Witch Hazel Cream.... 2 for .26
50c jar Paradis Dry Cream..... 2 for .51
25c jar Peroxide Face Cream.... 2 for .26

CANDY

60c lb.

Home Made Chocolates 2 lbs. for .61
5 lbs. for $1.51
$1.00 box Liggett's Sentiment Chocolates.. 2 for $1.01
$1.00 box Pekin Chocolates.. 2 for $1.01
$1.00 box Guth's Butter and Milk Choc.. 2 for $1.01
40c lb Humbugs.. 2 for .41

25c tin LLOYD'S Breakfast Cocoa ½ Pound
5c Chocolate Bars
Gennessee Walnut, Brazil Nut, or Whole Dates.... 2 for .6

SOAPS

$1.00 box of Four 25c Cakes Soap Assorted Odors

2 boxes (8 cakes) for $1.01
15c cake P. & S. Soap, oval cakes 2 for .16
25c. Jonteel Soap . 2 for .26
25c Paradis Soap.. 2 for .26
25c Klenso Tar Shampoo Soap.. 2 for .26
15c Narcissus Bath Soap..... 2 for .16
15c Lorie Cream Bath Soap..... 2 for .16

Puretest Tincture of Iodine should be in every home for emergency. 35c bot. 2 for .36

EVERY DAY HOME REMEDIES
THEY SHOULD ALWAYS BE ON HAND

REXALL Milk of Magnesia A mild, pleasant laxative that corrects acid stomach 18 oz. bot. 75c 2 for .76
$1.00 bot. Rexall Iron and Cascara with Celery Tonic 2 for $1.01
50c bot. Klenso Liquid Antiseptic 2 for .51
50c bottle of REXALL Bronchial Syrup is best for Throat and Chest Colds 2 for .51

25c box Stomach Liver Pills..... 2 for .26
25c Rexall Healing Salve ..... 2 for .26
35c bot. Baby Cough Syrup... 2 for .36
25c bot. Peroxide of Hydrogen.... 2 for .26
35c bot. Peroxide of Hydrogen.... 2 for .36
50c bot. Peroxide of Hydrogen.... 2 for .51
$1.00 pkg. Nux and Iron Tonic Tablets..... 2 for $1.01

$1.00 bottle REXALL COD LIVER OIL EMULSION Makes stronger lungs and body and increases your weight 2 for $1.01
15c pkg. Puretest Boracic Acid... 2 for .16

Rexall Tasteless Cod Liver Oil Compound Contains the active principles of the oil and other tonic-giving ingredients. $1.00 bottles 2 for $1.01

50c box Rexall Dyspepsia Tablets 2 for .51
25c box Laxative Bromide of Quinine Tablets..... 2 for .26

REXALL Syrup of Hypophosphates Improves Heart action, Circulation, Nerves and Appetite. 2 for $1.01

50c bot. Syrup of Tar and Cod Liver Oil..... 2 for .51
25c box Rexall Orderlies..... 2 for .26
35c jar Mustard Ointment..... 2 for .36
25c bot. Rexall Corn Solvent..... 2 for .26
25c box Riker's Regulators..... 2 for .26
25c box Meloids.. 2 for .26
25c bot. A.B.S. & C. Laxative Tablets..... 2 for .26

75c bottle REXALL White Liniment is the old time family remedy for Sprains, Bruises, Aches and Pains. 2 for .76

TALCUMS AND BATH SALTS

25c TINY TOT TALCUM 2 for .26
35c Narcisses des Alpes Talcum 2 for .36
75c Paradis Talc.. 2 for .76
25c Gentlemen's Talcum..... 2 for .26
50c Lorie Lavender Bath Crystals... 2 for .51
50c Lorie Violet Bath Crystals.. 2 for .51

BRUSHES

50c Hair Brush 2 for .51
$1.00 Hair Brush ..... 2 for $1.01
$1.25 Lather Brush..... 2 for $1.26
35c Hand Brush 2 for .36
50c Nail Brush... 2 for .51

SUNDRIES

$2.00 English Pottery Bulb Bowls 2 for $2.01

35c Whisk Brooms 2 for .36
15c Wash Cloths 2 for .16
15c Menthol Inhalers..... 2 for .16
15c Menthol Pencils 2 for .16
25c Velour Powder Puffs, White or Tango..... 2 for .26
35c Rexall Nice Deodorant..... 2 for .36

MANICURE GOODS

35c Jonteel Nail Bleach..... 2 for .36
25c Jonteel Nail Cream..... 2 for .26
25c Jonteel Nail Polish..... 2 for .26

1 Pound of OPEKO TEA for .76
1 Pound of OPEKO COFFEE for .54

SUNDRY SPECIALS

$1.25 Fountain Syringe 79c
$2.50 HOT WATER BOTTLES $1.25
$1.25 Hot Water Bottles 65c
ALL FRESH, NEW GOODS
Gillette Razor and one large tube Rexall Shaving Cream. Both 39c
1 quart Russian Oil $1.00
SALE OCTOBER 7TH, 8TH, 9TH AND 10TH.

RUBBER GOODS

$2.25 Hot Water Bottles 2 quart size and guaranteed for 3 years. While they last 2 for $2.26

50c Tiny Tot Baby Pants, assorted sizes, Champagne Color 2 for .51

$1.00 FANCY RUBBER APRONS With Cretonne Assorted Colors and Durable 2 for $1.01

10c Sanitaire Black Band Nipples.. 2 for .11
$1.50 Baby Crib Rubber Sheeting.... 2 for $1.51
$2.00 Dixie Flyer Fountain Syringe. 2 for $2.01

15c roll of ADHESIVE PLASTER "FIRSTAID" MEDICATED 1 yard by 1 inch 2 for .16

25c roll Adhesive Plaster, 2½ yds. x 1 inch. 2 for .26

50c Firstaid Quick Acting Plasters for Lumbago, Pleurisy, Back, Chest and Stomach Pains 2 for .51

PERFUMES

75c Jonteel Purse Vials..... 2 for .76
50c. Purse Vials, Narcisse, Rose, Paradis or Lilac 2 for .51
75c Cara Nome Purse Vials..... 2 for .76
25c Opt Odors in Vials..... 2 for .26
75c pkg. Perfumes assorted odors.. 2 for .76
$1.50 oz. Bulk Perfume Dazira, Fascinette, Paradis, Rose, Lilac or Ipomea.. 2 ozs. $1.51

Face Powders and Compacts

This very high grade 75c box of Cherisette Face Powder..... 2 for .76
50c box Jonteel Cold Cream Face Powder.. 2 for .51
$1.00 box Paradis Face Powder..... 2 for $1.01
50c box Alma Zada Face Powder... 2 for .51
$1.00 Cherisette Single Compacts..... 2 for $1.01
$1.50 Cherisette Double Compacts..... 2 for $1.51

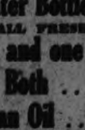

Puretest Epsom Salt 15c Package 2 for .16

STATIONERY

Tulip Linen Writing Pads 80 Sheets of Linen 15c Note Size 2 for .16
25c Salisbury Size 2 for .26
35c Letter Size... 2 for .36
50c box Pussy Willow Fabric with Tinted Edges... 2 for .51
15c pkg. Tarlton Cloth Envelopes 2 for .16
10c pk. Blue Lined Business Envelopes..... 2 for .11

50c pound MARTENIQUE heavy stock Paper in Antique Finish and 50c pk. of 100 MARTENIQUE ENVELOPES to match, the 2 for .51
35c box Martenique Paper and Envelopes..... 2 for .36
50c box Martenique Paper and Envelopes, Antique Finish.. 2 for .51
75c box Martenique Paper and Envelopes, 48 sheets and 48 envelopes..... 2 for .76
50c Martenique Portfolio, 50 sheets and 24 envelopes..... 2 for .51
75c pk. Old Colony Playing Cards Very fine quality and handsome design 2 for .76

15c bot. Old Colony Ink, 3 oz. size.. 2 for .16

COMBS

$1.00 LADIES DRESSING COMBS, Full Size and Extra Quality 2 for $1.01

75c Bobbed Hair Combs, in neat leather case... 2 for .76
25c White Ivory Bobbed Hair Combs.... 2 for .26
$1.00 Ladies White Ivory Dressing Combs.. 2 for $1.01

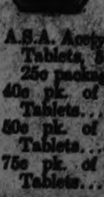

Puretest Russian Mineral Oil The wonderful Bowel Regulator $1.00 bottles 2 for $1.01

A.S.A. Acetylsalicylic Acid Tablets 5 grs. 25c packages... 2 for .26
40c pk. of 40 Tablets..... 2 for .41
50c pk. of 75 Tablets..... 2 for .51
75c pk. of 100 Tablets..... 2 for .76

McDERMID DRUG CO.
THE REXALL DRUG STORE
393 George St.
(Formerly Cressman's Redfern Store)

E. L. PAYNE
THE REXALL DRUG STORE
Cor. George and Simcoe St.

McDERMID & JURY'S
THE REXALL DRUG STORE
Cor. George and Charlotte St.

COUNCIL POSTPONES

(Continued from page one)

have been supplied; but the majority opinion of the Council was opposed to committing the city to the proposed expenditure without the careful deliberation they desired to give it at a later meeting.

Ald. Jones said he had just returned to the city, and had not had time to study Mr. Kenner's letter. Ald. Crowe was not satisfied that the question had been sufficiently pondered by himself and by the Council as a whole for an immediate decision. Every ratepayer should have the opportunity of expressing his opinion on the project Ald. Greene contended. Ald. Phelan suggested a referendum at the municipal elections in January.

On the other hand Ald. Fife argued that the Board of Education had deliberated upon all phases of the undertaking and should be assisted in their plans to provide greater facilities for the education of Peterboro's youth. Ald. Meyers stressed the fact that the Government's grant toward the cost of building would reduce the city's obligation to $270,000. But the weight of the Council's opinion was definitely for a postponement of decision until a special meeting had threshed out its details.

Accommodation Needed.

Dr. Craig first addressed the Council. As chairman of the Board of Education, he said, it was his duty to see that the school properties were kept in good shape. With the opening of the present term the Collegiate Institute was so overcrowded that 206 students had to be transferred to the old South Central School, which had been condemned several years ago as unfit for school purposes. It was now pressed into service as a makeshift accommodation for the Commercial department of the Collegiate.

"We spent $900 last summer for decorations to the interior merely to make it habitable" said Dr. Craig. "There are five furnaces in the building, but their condition was such that if they were taken down for repairs the furnace men couldn't put them together again, because they had been patched up from year to year. The basement can hardly be described, and the place is little less than a fire trap. It is a great responsibility and anxiety upon us to go to work every day realizing that before the close of the day there may be a catastrophe resting upon our shoulders. That is the burden we bear every day as trustees. Besides you can't expect that children will receive the best education under the conditions down there. The children have to sit on chairs and we have to use all kinds of makeshifts. I ordered twelve more desks and four typewriter desks yesterday. If we had the proper building the Government would pay half the cost of these desks. We put in twenty-four new ones and have to pay for all of them ourselves, whereas we should have had twelve of them paid for by the Department.

Gentlemen you may delay with other necessities, the paving of streets or building buildings, but you cannot delay with children's lives. Time flies, and if children do not receive in their due time the education to which they are entitled they are likely to go through life handicapped."

Dr. Craig referred to the scope of vocational work, and said that in Winnipeg where he formerly lived there was an excellent technical school in 1914.

Need Is Understood.

Mayor Turner said the need of the proposed addition to the Collegiate Institute had been definitely placed before the Council. The sum of $385,000 asked for included the share the Government would pay, leaving the actual cost to the city $270,000.

Replying to Mr. Denne, Mrs. Morris said tenders had been called for and the actual figures obtained from contractors. It was felt that if work could be commenced this month money would be spent here and shop work would be going on in the winter months.

Ald. Greene's Argument.

"I am in sympathy with the situation the Board of Education finds itself in," said Ald. Greene. "It is a big undertaking for a comparatively small city. Certainly there is no comparison with Winnipeg. As to the present business situation we are not over the hill yet. Business conditions are worse than they have ever been, and the men in the centre of the city realize that a great deal more so than others. In regard to the old South Central School last year I asked the Principal what he thought of it and he said his father had taught many years in a school no better than that. Of course I know that it is not in proper condition for housing several hundred students."

Quoting statistics obtaining January 1st last Ald. Greene said that the school tax per capita in Peterboro was the third highest among ten cities in the province. This year's maintenance of the Collegiate costing $64,000 was the fifth highest, and the cost per pupil was second highest. The cost for each pupil here was $116, while the highest of the ten cities was $125 and the lowest $68.

In one city the cost for maintenance was $48,854 for 719 pupils, or $16,000 less than Peterboro's, and a little more than half the cost per pupil at the Collegiate.

"There must be a reason for this," Mr. Greene proceeded, "and it seems to me the ratepayers should have a voice in saying whether this great additional cost should be put on or not. In Peterboro only 57% of the householders are home owners while in Stratford the home owners are 76%, in Kitchener 74% and in London 85%. In this regard we are the second lowest on the list. For those reasons it seems to me beyond us to take the responsibility of throwing the obligation on the people without giving them of voicing their opinion by ballot. I believe I would vote for it, but I believe every other ratepayer should have that opportunity."

Only Property Owner Vote.

Mrs. Morris had raised the point that on a money by-law only property owners were entitled to vote, and that other parents who were tenants could not express their wishes if a vote were taken on an extension to the Collegiate which would provide the educational facilities their children needed.

Ald. Fife said he was interested in the hundred per cent. of the population and not merely the property owners.

City Clerk Armstrong ascertained that the percentage of property owners was 38; hence 62% would be excluded from voting on the school by-law.

"The question is whether the 38% would be broad enough to endorse the expenditure for those who have no vote" remarked Mayor Turner.

Mrs. Morris emphasized the fact that the city would receive about $7,000 from the Government toward the cost of the salaries of the teachers of the South Central whereas this item was now costing the city about $14,000. She also pointed out more revenue would be obtained from the children from the county. Mrs. Morris said the Board would be only too happy to refer the by-law to the people as a whole.

Ald. Phelan remarked that the Council could take a referendum on the question. He did not consider it a fair test of public opinion if the question was put only to the property owners. The Council could get the expression of the people's opinion and could govern themselves accordingly.

In the end, the Council on the division of seven to three as shown above decided to think it over.

FIVE PRISONERS ESCAPED FROM MANITOBA JAIL

Concealed Saws and Cut the Bars of Cells—Met in Corridor.

ATTACKED JAILOR.

Auto Had Been Left With Engine Running in Front of Jail.

WINNIPEG, Oct. 6. — (Canadian Press).—John Stanton, awaiting trial for the murder of John Penny, and four other prisoners, escaped from the Provincial jail here early to-day.

The other men who escaped are: Alex Shupeniuk, held in connection with a murder at Inwood, Man.; G. Labodiuk, charged with shooting and attempted hold-up in St. Boniface; Archie McKenzie, held for robbery, and A. T. Blake, charged with false pretences.

The men escaping apparently had saws concealed about their person, and had each sawed two bars off each cell. This let them out on the common corridor of the east wing of the ground floor of the jail.

As the jailor was making his rounds the men rushed from their cells and overpowered him. They then bound and gagged him and secured his keys with which they were able to open the front entrance doors. They escaped in an automobile, it had been parked in front of the jail with engine running.

Labodiuk is said to have had a revolver.

KING SPEAKING AT EDMONTON

Immigration Into Peace River District is Discussed.

RAILWAY QUESTION.

EDMONTON, Oct. 6.—(Canadian Press).—Premier King last night defined the Peace River development as the spear-head of the Government's immigration policy. In immigration, he thought quality quite as important as quantity. The aim of the Government was to encourage settlement on the land, not drifting of people to cities. "I think," he pursued, "that we should have regard to the conditions of the country whether the railroads are already constructed or not and try to encourage settlement where there are railroads. But every government must have an objective—some point which can be pointed to as the spear-head of the rest, and we are turning to the Peace River as the spear-head. We hope as we develop that vast area of Peace River to work out a suitable outlet for its products to the Pacific coast."

He charged Mr. Meighen with laying the way for the amalgamation of the Canadian Pacific and Canadian National Railways. "Do you notice," said Mr. King, "Hon. Mr. Meighen speaks of amalgamation. He says he does not favor it, but he goes on to say that if more money is put into the national road, amalgamation might come. That means he is getting ready to talk amalgamation later on, for he knows that more money will have to go in. That's his ingenious way of putting—'perhaps it will come.' He is laying the way for future amalgamation of the two systems."

When speaking of the Australian Treaty, Mr. King declared that if it were found to be injuring Canada's dairying industry, the Government would not hesitate to amend the treaty or to abolish it.

The mean person, who always saves for a rainy day, seems to expect a flood.

GIRLS: Carry your own suitcase! See "Lillies of the Streets" Royal, Thursday.

Electric Lamps Priced Down

25, 40 AND 60 WATT..... 4 FOR 90c

100 Watt, Each..... 30c
150 Watt, Each..... 80c
200 Watt, Each.....$1.05

Frosted, 25 Watt.....40c
Frosted, 40 watt.....50c
Fully Guaranteed. Made in Canada.

VULCANIZING SPECIALISTS
Phone 2123

DAWSON & JOHNSTON
COR. GEORGE & McDONNEL STS.

CAN. WOOLLENS DROP LEAGUE; THISTLE WIN

They Notified Association By Letter Last Evening of Their Action.

INTERNATIONAL GAME.

Junior League Standing Will Be Settled By a Replay.

If attendance is any criterion of soccer enthusiasm in the city, it was evident at the Junior Association meeting held last evening in the Chamber of Commerce when the place was filled to the limit and the following discussions brought news from many angles. The result ended as follows.

League Standing Replay.

On the motion of Mr. Chard, seconded by Mr. S. Calladine "That a replay game be played so as to decide the League standing", and an amendment, moved by Mr. Lowe, seconded by Mr. Campbell "That the rule be strictly adhered too." The vote went on even basis and Charle Lloyd, President of the Junior Association gave his deciding vote in favoring the motion for a replay and stated "I have much pleasure in so doing."

Protest Held Over.

After two weeks dilatory methods of the protest lodged by the Canadian Packing team against Sullivan who played for the Masseys while still a signed man for the Packers brought out many discussions pro and con. The question now is placed thus "That the certificate of the said player be produced" but will be done at the next meeting when an amicable settlement will be made. The player stated that he never signed a form while it is vice versus by others.

Dummer Has Withdrawn.

Official notification was received from Dummer stating that they have withdrawn from the Peterboro Junior League which altered the league standing.

Woollens Has Withdrawn.

The following letter received from the Canadian Woollens speaks for itself. After many views expressed, the players had no alternative but to hand in their notification as usual because they had only six players. According to senior football, no player can take part in any senior game for the rest of the season but can play in any game outside their jurisdiction.

Peterboro, Oct. 5, 1925.

Mr. J. Cridland,
Secretary P. & D.F.A.,
Peterboro, Ontario.

Dear Sir:—

We, the Committee of the Canadian Woollens Football Club have decided to tender the resignation of the above club from this date.

Yours truly,
G. D. MELTON,
Secretary.

The action of the Canadian Woollens has now automatically given the league to the Thistle F.C. which will require to be verified by the executive.

International Game Saturday.

It was arranged that an International Game be played on Saturday afternoon at Nicholls Oval between England and Scotland for the benefit of the Injured Players Fund.

On the motion of the executive, they allocated the choosing of the two teams to Hugh Richmond for the Scotch eleven and George Blowers for the English eleven.

English Team—Curtis, goal; F. Wade and S. Maker, full backs; H. Mann, R. Dawson and Blowers, half-backs; Ward, Clark, James, T. Williams and Browell, forwards. Reserves, A. Maker and Halliday.

Scotch Team—Brown, goal; Grant and Anderson, full-backs; Carmichael, Scott and Buchan, half-backs; J. Mitchell, Hutton, A. Mitchell, Richmond and Burgess, forwards. Reserves, Lindsay and W. Hutton.

Mr. Frank McKinley will be the referee and J. Wylie and T. Stewart, linesmen.

Kick-off at 3 o'clock.

Donald Gilmour will act in the capacity of trainer.

All players are requested to bring their own pants, stocking and boots. English team will wear blue and white stripe sweaters (Quaker Oats). Scotch team will wear all blue sweaters (Thistle).

Everett Scott, shortstop of the Washington Senators, this year ties the major league record by playing in as many as six World Series.

Two Texas golfers, each of whom has lost an arm, recently competed in a 36-hole match to decide the "one-arm championship" of the Lone Star State.

Club Swamped By Demands For World's Series Tickets

PITTSBURGH, Pa., Oct. 6.—(Canadian Press).—The Pittsburgh club disclosed today that the unprecedented demand for world's series reserved seat tickets had so far exceeded the supply that $500,000 had been returned on orders which it was impossible to fill for the first, second and sixth games scheduled here. More than 200,000 ticket applications altogether were received, five times the seating capacity of Forbes Field.

WORLD'S SERIES PITCHING FEATS

Coombs Was Never Defeated in Classic— Reulbach's One Hit Game.

OTHER RECORDS.

PITTSBURGH, Oct. 6.—(Associated Press).—Three pitchers this year have an opportunity to equal the World's Series record of Jack Coombs, the mound marvel who came out of Colby College to aid materially in lifting Connie Mack's might Athletics to the highest plane in baseball over a decade ago. Two of them may surpass it.

Coombs participated in three world's series, two as a Mack moundsman and one as a Brooklyn hurler in the series of 1916 against the Boston Red Sox. He won five games and lost none to establish his record. Babe Adams of the Pittsburgh Pirates and Stanley Coveleskie of the Washington Senators each has won three games in a series without defeat and Tom Zachary of the Senators two.

Adams gained his honors when the Pirates conquered the Detroit Tigers in 1909. He is now 44 years old. Covelskie won three while pitching for Cleveland against Brooklyn in 1920 and Zachary captured two for Washington from the Giants last season.

But matching of the record established by Christy (Big Six) Mathewson, pitching for the New York Giants in 1905 against the Philadelphia Americans, is another matter indeed, for the great Matty, now president of the Boston Braves, scored three shutouts that year.

Oustanding facts on world's series pitching follow:

Ed Reulbach of the Chicago Cubs allowed the "hitless wonders" the White Sox of 1906, only one hit.

There have been five two-hit games, pitched by Ed Walsh of the White Sox, Mordecai Brown of the Cubs, Eddie Plank of the Athletics Bill James of the Braves and Waite Hoyt of the Yankees.

Chief Bender holds the mark for most victories—six. And the famous Athletics moundsman of the past struck out 59 men in five series. But the famous Indian also tasted several defeats.

Walter Johnson of the Senators in 1924 equalled Ed Walsh's 1906 record for strikeouts in one game, with twelve on the opening day of the Giants-Senators series, a 12-inning battle.

Jack Coombs issued fourteen passes in the 1910 series, nine of them in one game.

Art Nehf of the Giants has allowed 31 bases on balls in the four series in which he has appeared.

Jeff Tesreau had three wild pitches in the Red Sox-Giants battles of 1912.

The late Wild Bill Donovan hit three batsmen in the series of 1907 between the Tigers and Cubs.

Four pitchers have suffered five defeats in the baseball classics, Plank, Mathewson, Rube Marquard and Joe Bush.

Charles Phillippe of the old Pirates pitched the largest number of innings in a series—44 against the Boston Americans, led by Jimmy Collins, in 1903. Johnson pitched 24 for Washington last year.

Mathewson holds the record for all-time world's series mound work—103 2-3 innings in four series.

Babe Ruth, home run slugger of the Yankees, has a world's series record aside from his efforts as a batsman. He left-handed through 29 scoreless innings for the Red Sox in 1916 and 1916.

Warkworth's Big Fair October 8th and 9th

Warkworth's Big Fair is Thursday and Friday, October 8th and 9th. It will be bigger than ever in Agricultural Exhibits, and for your special entertainment on Friday there will be the Famous Peterboro Salvation Army Boys' Brass Band of 40 members.

Parades and Drills by the Prize Winning Public Schools, who were winners at the different School Fairs.

Three fast Horse Races that will be the best yet seen in Warkworth.

At night in the Town Hall you will be delighted with that splendid Musical Comedy, "Miss Cherry Blossom." It's just one of the best, and you can complete your day with a dance after the Comedy, if you wish.

Don't miss this day's Education and Entertainment.

24—2, 6—2298

RIVAL MANAGERS SELECT TEAMS FOR WEDNESDAY

Weather Conditions Will Decide Choice Between Meadows and Aldridge.

HARRIS CONFIDENT

But Recognizes Senators Are Up Against Very Stiff Proposition.

PITTSBURGH, Oct. 6 (Canadian Press).—Back in the baseball sun after a lapse of sixteen years, Pittsburgh fandom stirred itself today to a feverish pitch of excitement and their favorites, the brilliant National League championship crew of Pirates, prepared to meet the invasion of Washington's title-holding forces in the first battle of the annual world's series on Wednesday.

The threatening confidence of this Pirates' den, however, seemed to hold no terrors for Bucky Harris and his band of Senators who arrived tonight ,and went to their quarters in a secluded apartment to rest in preparation for a final tuning up tomorrow on Forbes Field, scene of the first two conflicts of the series and also the sixth and seventh, if hostilities last that long.

Harris lost no time in announcing, as he stepped off the train, that Walter Johnson would pitch the opening game and that he would have his full strength on the field at the start, thus believing definitely the prospect that the Senators might be handicapped by disabilities which have hit Harris himself, Roger Peckinpaugh, veteran shortstop, and Stanley Coveleskie, right-handed pitching veteran who is counted upon to share the twirling burden with Johnson. Coveleskie will take the mound for the second game, Harris intimated.

While Harris and his men are confident they will successfully defend their championship crown, the 28-year-old pilot of the Senators does not underestimate his rivals.

"Any team good enough to win the National League pennant is as good as ours," Harris commented cryptically, when asked his opinion of the Pirates.

Harris surprised his listeners, incidentally, with the assertion that he banks upon Dutch Ruether, seasoned southpaw, to share the mound burden with Johnson and Coveleskie, in spite of general belief that the Pirates are "sure death" against portsiders.

The arrival of the Senators and disclosure of their opening plans of battle followed a brisk workout for the Pirates, who, in spic and span new uniforms, went through a sparkling drill at Forbes Field under the watchful eye of Manager Bill McKechnie.

McKechnie, keen and nervous as he plans for the fulfillment of his greatest ambition, was not as outspoken as Harris, although he indicated that Lee Meadows, 31-year-old bespectacled right-handed, will twirl the opening game.

"Meadows is my logical choice," McKechnie admitted. "He is in good condition and the most experienced of my best bets. But the weather conditions Wednesday will have something to do with my final choice."

The Pirate manager intimated that Meadows will draw the assignment if the prediction of clear and warm weather is fulfilled. If it is overcast, however, Vic Aldridge, another seasoned right-handed, obtained from the Cubs this year, may be the opening selection.

McKechnie settled definitely, however, the only other mooted question about his line-up, by asserting Eddie Moore would be at second base and George Grantham at first, in preference to Stuffy McInnis, veteran, who is entering his sixth series.

"That was our strongest combination during the season," said McKechnie, "and that's how we'll start against the Senators."

While their full strength will take the field, the Senators, it was indicated, may be somewhat handicapped in the way of injuries. Harris himself displayed a badly swollen middle finger on his throwing hand, the result of a spike gash. Coveleskie has suffered from a back strain which may affect his staying qualities, while Peckinpaugh's ankle again has shown signs of weakness that forced him out of the series twice last year.

SOLUTION OF YESTERDAY'S CROSSWORD PUZZLE

Boxing Exhibition Postponed the Bouts To Be Staged Next Monday

NEW YORK, Oct. 6.—(Canadian Press).—The program of boxing exhibitions scheduled for the Polo Grounds last night in which Paul Berlenbach, world's light heavyweight champion, was matched to fight King Solomon, of Panama, in the 15-round headliner, was postponed until next Monday afternoon, Columbus Day, at 3 o'clock in the afternoon.

The New York Athletic Commission sanctioned the postponement at a special meeting today after it was assured that the field was in no condition for the match.

Elks Visited Golf Green Got Full Privileges Of Course

BANFF, Alta., Oct. 6. Canadian Press. — Seventy-five elk put a quick end to a golf match here on Sunday. They stampeded across the 13th green while a young bull more daring than the rest, charged a party of the players.

H. A. Courley, the local golf champion, and his friends, sought safety in nearby trees. Spruce gum on trouser legs corroborated the story.

DEMPSEY AND WILLS IN TRAINING SOON

Each Given $25,000 For Expenses—Camps Not Picked Yet.

BULLETIN.

SOUTH BEND, Ind., Oct. 2.—Harry Wills, colored challenger for Dempsey's title, was examined here today for accident insurance. He is being examined at the request of insurance company on an application made by Floyd Fitzsimmons, promoter of the Dempsey-Wills match. Dempsey will be examined in Chicago Sunday. Fitzsimmons is seeking $130,000 insurance on each of the fighters.

BY FRED A HAYNER.

Now that Harry Wills and Jack Dempsey have signed for a ring battle to be held next summer somewhere in Michigan or Indiana, the question of where the two big fellows will do their training and when it will start and what will be the nature of it is being discussed by them and their associates and the fight fans generally.

Kid Howard, who operates the Arcade gymnasium in West Madison street, told the writer several weeks ago that Dempsey intended to do part of his work in his place. This, of course, will be only toward the finish of the long grind of conditioning a larger part of which will unquestionably be done by both men in some camp in the woods, far way from the crowds and annoyances of West Madison streets and Broadways.

Dempsey is expected by some to do much of his heavy work on the Pacific coast while Wills may do quite a bit down east along the Atlantic where he trained for Firpo.

Each was given $25,000 for training expenses at the signing of articles and the posting of forfeits over in Niles, Mich. Tuesday. Fitz, inasmuch as the middle west gets the bout, may insist on the training being done in Indiana or Michigan.

Referee Question Later.

The final signing of articles and the punch of the notary that took place in the office of Frederick N. Bonine, an oculist in Niles, Mich., provided for that.

Bonine is a friend of Floyd Fitzsimmons, who is promoting the match.

Here Dempsey and his party, including Mr. and Mrs. Weisburg, Floyd Fitzsimmons, and a crowd of newspaper men, Harry Wills, Paddy Mullins Lon Raymond and others rode post haste from South Bend after agreeing on a solution of the referee question which threatened at one time to wreck the match.

The referee question is to be decided by Dempsey, as his own manager, and Paddy Mullins, manager for Harry Wills. In case they cannot agree six months before the fight, a board consisting of Floyd Fitzsimmons, Weisburg and Judge Farabough of South Bend will select the officials.

Dempsey went on to Cleveland after the signing, to give a boxing exhibition. Harry Wills and Paddy Mullins returned to Chicago.

I asked Wills his hand shook when he signed so formidable a set of articles.

"No." He laughed. "I never think of anything when I sign articles. You know I am a kind of public toy and not supposed to have nerves."

I asked Jack Dempsey how it felt to manage himself for his first big fight.

"I have been my own manager for six months and I am already in for a big fight," said Jack. "Think that is going pretty good. I've got a couple of men to handle details as the fight draws near."

Kearns Cagey Put In.

There was fear of Jack Kearns expressed in a clause in the articles which state that in event of Kearns making trouble the articles could be rewritten. Jack studiously avoided any friendly chat with Wills at the signing, preferring apparently to seem a trifle "upstage."

"There is Harry over there all by his lonesome," said a newspaper man to Jack.

"Oh, he's all right," said Jack, and turned to the business of signing, which he did first.

Dr. Bonine a Michigan varsity track man in '96, was surgeon for the crack 1912 Olympic team. He has a dumbbell design for doorknobs in his office.

It was a happy crowd of promoters and boxers as they left town. Floyd Fitzsimmons was one of the happiest for having put over a match which many thought impossible. The forfeits will go up in the First National bank here.

Each Gets $25,000 for Training.

Paddy Mullins denied Wills was given at $50,000 guaranty for signing.

"Both Harry and Jack Dempsey get $25,000 for training expenses and both fighters get a percentage of the gate receipts," said Mullins last night.

Census takers have a hard time of it in the Kenya Colony in Africa, where the natives strenuously object to the enumeration of the population because they think it is unlucky to count themselves or their wives.

RUGBY PLAYERS IN THE CAPITAL DRILLING DAILY

In Preparation For Battle With Argonauts on Saturday.

STAR RETURNS.

Gilhooley Turned Out to Practice—May Yet Be Back in Game.

OTTAWA, Oct. 5 (Canadian Press)—Ottawa Senators returned to practice this afternoon, and added strength was the feature of the work out. Harold Starr, one of the best of last season's squad, made his initial appearance and was going in splendid style. He has been on the shelf for some weeks with a sore foot.

Shefford, a Montreal man, aspiring for a middle wing berth, was also in uniform and looked good. If the locals lahd Monahan, they will have a front line that will compare with any, as Starr will likely be used at right outside with Young, who made such a splendid debut Saturday, covering the other flank.

The team was kept out of formations today and went through a bit of interference drill. Casualties were light in the victory over M.A.A.A., and Cote and Connell were the only men to report for medical attention each with a light ailment. The entire squad was on hand with the exception of Captain Joe Tubman, Tommy Herbert and Jess Ketchum. They will all be in uniform for another drill today, which will mark the opening of the grind for the Argonaut tussle in Toronto Saturday next.

Walter Gilhooley, former Ottawa and Argonaut star was also out today, booting the ball around, and he may yet be back in the game.

CATTLE, GRAIN, PRODUCE.

(Continued from page four.)

for No. 3 grade to 4 3-4c per bushel under the October option.

The trade in Ontario and Quebec oats was quiet for local account, but as the offerings were small prices ruled firm with No. 2 white quoted at 50 1-2c, No. 3 white at 49 1-2 to 49c, and No. 4 white at 46 1-2 to 47c per bushel, ex-track.

A steadier tone prevailed in the local flour market, but prices were practically the same. There were no new developments in the market for winter wheat flour.

The millfeed market was easier with prices about the same. There was some business done in rolled oats for export account, and the movement for domestic consumption was reported steady. Prices were unchanged.

A steady trade in a wholesale jobbing way continues to be done in eggs for domestic consumption and the market was fairly active with a firm undertone. An easier feeling developed in the butter market, and prices of all grades were reduced a half-cent per pound. There was no change in the cheese market.

The exports of eggs from Montreal last week amounted to 6,025 cases, an increase of 252 cases, as compared with the previous week, and a decrease of 925 cases with the same week last year, while the total shipments for the season to date have been 2,585 cases less than the same period for 1924.

A good steady trade in a wholesale jobbing way continues to be done in eggs for domestic consumption, and the market was fairly active with a firm undertone.

There was no change in the market for potatoes. Supplies coming forward continue small on account of the mild weather.

The exports of butter from Montreal last week were 7,882 packages, a decrease of 8,077 packages, compared with the previous week, and a decrease of 22,403 packages with the same week last year. But the total shipments from May 1 to date have been 140,865 packages in excess of the same period for 1924.

The receipts of butter here today were 835 packages, as compared with 1,138 for the same day last week and 3,026 for the corresponding day a year ago. An easier feeling developed and prices of all grades were reduced 1-2c per lb. This was attributed to the continued indifferent demand from foreign buyers and the fact that local dealers were not disposed to operate to any extent at present prices.

The exports of cheese from Montreal last week were 60,405 boxes, a decrease of 26,503 boxes, compared with the previous week, but an increase of 1,641 boxes over the same week last year, while the total shipments for the season to date have been 144,280 boxes, more than a year ago.

The receipts of cheese in Montreal today were 8,910 boxes, as against 14,440 for the same day a year ago. There was no change in the condition of the market, prices being well maintained with some business passing in most directions, but the volume was not large. On spot Western No. 1 whits and colored were quoted at 24 3-4 to 25c per lb., and Eastern grades at 24 1-2 to 24 5-8c per lb.

SERVED ONE FAMILY FIFTY-SIX YEARS

LONDON, Oct. 6.—(Associated Press).—Results of a competition for long service among domestics in any one family revealed the fact that Miss Elizabeth Butler had been employed in the household of the Duke of Portland for more than 56 years. Miss Butler was awarded first prize. All the other winners of prizes or of honorable mention had seen 47 years' service in the same family.

"The National Smoke"

WILSON'S

BACHELOR

Still the Most for the Money

10c

ANDREW WILSON & CO

LARGE CROWD HEARD SPEAKERS EXPOUND PROGRESSIVE AIMS M'NIVEN'S CAMPAIGN OPENED

Orators at Omemee Replied to Points Raised By Sir Henry Drayton.

MUST REFORM SENATE.

Quote Instances of Manufacturing Concerns Whose Stocks Have Risen in Value.

OMEMEE, October 6. — On Saturday evening the first political meeting in the interests of the Progressive candidate, Bruce McNevin, was held in Coronation Hall. There was a splendid attendance and the speakers received a good hearing from the mixed audience present.

Through illness, Mr. Newman, of Lorneville, was unable to be present to act as chairman, but the chair was ably filled by F. G. Sandy.

Mr. Harry Lindsay, gave a vocal solo with banjo accomplishment followed by a few brief remarks.

Mr. Sandy, who did not expect to be on the platform, gave a few reasons why he was on the Progressive platform. He referred to the wars of Napoleon, where after they had ceased the farmers got big prices for everything, but as soon as the war ended a slump followed. An embargo was put on to prevent food stuff coming to Great Britain, and it being a manufacturing centre much food had to come from abroad.

Through time the Corn Laws were repealed and things were bettered.

Sir Thamos Crawford was prevented from bringing cattle to Great Britain when they developed pneumonia, which is not a contagious disease, but a farce to keep them out. In truth it was to get a better market for English cattle. Former governments had appealed to the minister in the old land to take the embargo off, but of no avail, and a long time elapsed before it was removed. During this time the common people suffered, as they could not get cheap food stuff, and we are passing through the same difficulty at the present time. They were the grip of the farmers, while we are now in the grip of the manufacturers.

Under Sir John A. Macdonald in 1878, a protective tariff was put on so that the manufacturers could grow up and get strong and thereby the interests of Canada would be bettered. "Do you suppose the manufacturing concerns will ever feel they are able to throw this off?" Mr. Smith asked. "Protective tariff is a burden." If they are ready they can charge a little more and we will have to pay it, and until the time comes when we can throw this burden off, the most absurd things are being spoken of.

Mr. Thurston.

Mr. Thurston, the ex-M.P., for N. Victoria, was the next speaker. Four years ago he had been a candidate, and whether through his own ability, his workers, or for the sake of the country in general he had been chosen as the people's representative, "an honor which I shall not forget, being the first representative in the constituency," said Mr. Thurston. The work had been a joy, but for personal reasons he had decided to drop out if any one else whom the Progressives placed confidence in, was ready to go into the campaign.

This was the first occasion that Mr. Thurston had addressed a gathering in Omemee since 1921, which is a fault the people should have changed. A true report should be given to the electors after each session, as this cannot be got at election time. A summary of conclusions arrived at, after spending four years at Ottawa, was given by the speaker.

"After having voted Conservative, Liberal and lastly U.F.O., with no politics, I went to Ottawa in that frame of mind," he said.

Canada was then the second heaviest taxed nation in the world, with the national debt climbing up; when the census was completed in 1921 it showed that Canada had 1½ half a million people, not counting the men who had lost their lives overseas. It was no nice position to face. If it viewed to continue to go on the day was coming when Canada would be sold to the highest bidder. The cry of the Conservative party at this time is that Canadians are flocking to the United States. As you see, this has always been so, and whether the population is sinking or not, will not be known until the next census will be taken in 1931.

What is the record of the Canadian people? Canadians will secure employment ahead of any other country, and we are recorded as a successful, effective race of people, and were we to reason out and conduct our public business as carefully as we do our private business, success would be assured, not only individually but collectively. After reading and listening to debates, the Conservatives have the ideal of building the Conservative party, and the Liberals the same. "No man can serve two masters." We, the people, have elected representatives, not to legislate for one party or the other, but for the Dominion of Canada. Canada has lost and suffered. Policies should be put aside. Party should not be held above country, and anyone looking with an unbiased viewpoint is not working for the best interests of the country.

In reply to some of the statements made by Sir Henry Drayton at Bobcaygeon, Mr. Thurston said, no arguments were advanced, but he stated that Canada must have higher protection. He quoted France as a glowing success, with Great Britain as a miserable failure of free trade. There is no unemployment in France, while England has 1,400,000 people idle, in poor circumstances.

"This may be so. I claim for any true citizen to compare France with Great Britain, who has paid every dollar with interest as it falls due. We have reason to be proud of Great Britain and her record."

The Progressive party had been accused as being there as camouflage "Grits" at Ottawa. "We had voted with the government when we did not agree, when the Conservatives did not vote at all. Which is better—to poll your vote or to stay in the lobby, and save the government?"

The Bank Act.

The Bank Act was up for revision. All banks revised their charters and while we had fought hard for government inspection we received no hearing, but after the Home Bank failure, the Government did appoint inspectors. This was due to the Progressive organization the year before. Whether or not this is the best for the country remains to be seen, but if it is conducted thoroughly it is sure to be a success.

He related the Home Bank failure, and after having heard the evidence of Sir Thomas White said it is now the duty of all Canadians to reimburse all Canadians for their loss. A resolution had been introduced into the House of Commons as to why the failure had occurred. Sir Henry Drayton fought it and the Conservative party opposed the investigation as to the cause of failure. They did not oppose the reimbursement but did oppose the resolution to investigate.

The railway system was touched upon.

In the Canadian National Railway the Canadian people should be proud but we must consider the cost to the Dominion of Canada. The C. N. R. should be given a chance and an opportunity to be made a success of. Public ownership is on trial today, and the railways should be kept up in the best possible way so that if the day comes we may make a ready sale, he said.

Mr. Meighen considers Senate Reform as a joke. These senators are chosen and appointed for life. Several are now old and are in no shape or form responsible to the people who pay them, but they can kill any bill that the Commons pass, no matter how worthy it is. They have done some things that the people should consider were no joke. The people should have some control over an irresponsible body, "the Senate," and it is absolutely necessary that we send enough Progressives to Ottawa to jog Mr. King so as he won't dodge the Senate. We do not mean to abolish it yet but we could do with a much less body. Mr. Thurston made reference to the Canteen Bill which the Senate held back and as a result the widows and orphans had to go six months without pay.

Tariff Tax

The Tariff tax is a tax on commodities placed when passing the line from foreign countries into our own country. If we want to be loyal to our country, we must buy foreign-made goods because the tax goes into the Federal treasury but if not it will go to the pocket of Canadian manufacturer. The average duty of leather goods into Canada is 31.27 on every one dollar's worth and after quoting and studying the exact figures the only conclusion arrived at is: "Tariff is taxes." If you want to give the Canadian manufacturer more revenue, vote for higher protection and if not, vote for someone opposed to higher tariff. In conclusion, he made reference to the personality of the candidate, Mr. McNevin, and as he had deemed it an honor four years ago to be opposed by Mr. T. Stinson, it was just as much an honor with the present candidate to oppose him. "My belief is an independent candidate, free to support any measure," said Mr. Thurston in closing.

Mr. Hardy contributed a banjo selection at this juncture.

The Candidate

The candidate was called upon and needed no introduction, being a resident of this vicinity. He had spoken several times before but always in the interests of someone else. In opening he touched upon a few genialities. All loyalty is not contained in one party and the Progressives are just as loyal as any party. He considered it from a business standpoint and pointed out that all are ready to receive the high price. The Government is being criticized for paying Sir Henry Thornton but whereas two Presidents used to be engaged they were now saving money by employing one at a large salary.

He briefly referred to the Senate and is in favor of a measure making that body of men responsible to the people as much good legislation has been thrown out heretofore and the Canadian people have suffered.

Mr. McNevin briefly referred to the Conservatives greed by engaging both large halls in Lindsay for their political meetings. The Kiwanis and the other always engaged by the Liberals and further stated to Lindsay authorities that if there were 100 all the Progressives want is one.

The speaker had an authorized list of many manufacturing industries whose stocks had risen substantially, among them being: the Canadian Smelting Company, Canadian Steel Co., Bank of Montreal, Royal Bank, Bank of Commerce, Dominion Textile Co., etc. We have heard so much of Tinker Tariff placed on the statute books by the King Government urged on by the Progressive movement. With high tariffs many industries cannot exist. He made reference to Great Britain who allows raw material to be imported free, and by the elimination of the high tariff and by importing and manufacturing of raw cotton she has reduced the high cost of living and now stands upon a firm foundation. There is no comparison between Great Britain and France.

Hurts Farming

The Agricultural industry is being injured by "Protection," and when we injure agriculture every industry in the country is injured. "Do you think that Canada can grow up and prosper with agriculture tied hand and foot?" said Mr. McNiven. "The tide has turned toward prosperity. Do you think it wise to check it now?"

The candidate spoke at some length on the Tariff question but his time was limited owing to the late hour.

He referred to Rt. Hon. Arthur Meighen who wishes to satisfy the Western people and the miners and fishermen of the East by fixing the freight rates for both. If we are going to preserve Confederation, a Canadian nation cannot have a policy for East or West but a policy for the whole of Canada and build a nation upon it. Economics mean prosperity for Canada.

In conclusion Mr. McNiven made an appeal not for his personality, but as a candidate who is endeavoring to carry on a campaign honest, upright and square and at the end of a political career, can look every one in the face and say: "Well done thou good and faithful servant."

FASCISTI FIGHT WITH MASONS

Three Men Killed in Riots in Florence on Saturday.

ANOTHER WOUNDED.

FLORENCE, Italy, Oct. 6.—(Canadian Press)—Adherents of Fascism and members of the Masonic Order have been at grips in Florence, and Roberto Farinacci, secretary-general of the Fascist party, has come here to restore order as far as possible.

The most sensational of many disorders occurred Saturday night when Cavalier Luperini, a member of the Fascist party directorate, was shot and killed by Giovanni Benciolini. Benciolini was seized by a mob and beaten to death. Other reprisals led to the killing of Advocate Gustavo Consolo, a member of the staff of the newspaper Avanti, while a former Socialist deputy, Gaetano Pilati, was wounded.

A prize of six hundred dollars has been offered by the French Academy of Colonial Science for the best suggestions for the development of the Sahara.

BUY A SCRIP BOOK—THEY ARE CONVENIENT AND SAVE YOU MONEY 10 Book 8 · 5 Book 4

a Paramount Picture

A Gripping Story of Prison Reform and Regeneration.

THOMAS MEIGHAN in "THE MAN WHO FOUND HIMSELF" WITH VIRGINIA VALLI

COMEDY: HARRY LANGDON In BOOBS IN THE WOODS

To-Day-Wednesday

Capitol Entertainment

JOHNNY HINES in The Live Wire

COMING THURSDAY

Capitol Entertainment

WAR FLAME ONLY SMOULDERS ON FRANCO-GERMAN BORDERS DECLARES HECTOR C. BYWATER

Warns England That an Alliance With France May Draw Her Into Conflict.

RECIPROCAL HATRED.

Skeptical of Fatherland's Intention of Staying Out of the Sun.

(By Keith Jones, United Press Staff Correspondent.)

LONDON, Oct. 6.—Germany's insistence upon a footing of equality at the Security Pact Conference has renewed the apprehension of military experts here, who believe that the future peace of Europe rests solely on the Fatherland's permanent abandonment of militarism. In the present demonstration of the Central Powers' new nationalism, Hector C. Bywater, famous military authority sees the revival of the old German militarism. In an exclusive interview with the United Press, Bywater is frankly skeptical of the Fatherland's intention of burying all hopes of one more seeking a place in the sun by force of arms.

"It is only too clear," he said, "that the century-old feud between Teuton and Gaul has survived the war, and that the younger generation on each side of the Rhine is growing up in an atmosphere of reciprocal hatred.

Would Be Drawn In.

"Sooner or later it seems to me, the quarrel will blaze up again. "If Britain enters into a pact with these Powers, she will find herself in a difficult position, and it is doubtful whether the most skillful statesmanship would avail to save her from being drawn into the quarrel.

The only hope for the future lies in the cultivation of good will between France and Germany, and if the most influential men in each country worked to bring this about, they would accomplish far more to ensure the peace than all the arts of diplomacy. But of this there is no sign, and that is why, if I were a British statesman, I would think twice before committing my country to the pact."

The war spirit still exists in Germany, according to Bywater, especially among the class which holds the reins of power. Intensive propoganda is being spread throughout the country, he declared, to revive the peoples' former pride in their "invincible army."

If either France or Germany, Bywater said, were resolved on peace as in Britain, the British, in combination with the other peaceful powers, could keep Europe free from war. But neither France nor Germany, he believes is thus resolved.

BOAT SEIZED BY U.S. OFFICIALS AT CANADIAN DOCK

Naylo Was Cut Loose and Taken Over to Buffalo.

LAW VIOLATED.

It is Believed That Boat Will Be Surrendered to Owners.

OTTAWA, Oct. 6 (Canadina Press)—Robert R. Farrow, Deputy Minister of Customs and Excise, yesterday received from Customs Collector F. T. Pattison at Bridgeburg a report on the seizure last Friday at Erie Beach of the Canadian motor boat Naylo by United States revenue cruisers.

"There is no doubt," says Collector Pattison, in his report to the Department, "that the Naylo was tied up at the dock at Erie Beach, and that she was cut loose from that dock by United States officers and towed to Buffalo." Such seizure of a Canadian vessel in a Canadian port by United States officers is held here to be clearly in violation of International law.

W. M. German, ex-M.P. of Welland, is active in the interests of the boat owners to recover it. It is believed here that the Naylo will eventually be surrendered by the United States officers at Buffalo.

APOLOGY FROM AUSTRIA DOESN'T SATISFY ITALY

Regrets For Insulting Remarks of Deputy Are Not Enough.

ITALY WANTS MORE.

Italians Would Waive Immunity and Have Member Punished.

ROME, Oct. 6. — (Canadian Press).—The Italian Government has declared its dissatisfaction with Austria's apology for an attack aimed at Italy by the Socialist Deputy Ellenbogan, recently in the Austrian Chamber of Deputies.

After the incident the Italian Minister at Vienna protested to the Austrian Foreign Minister, who sent his representative to the Italian Legation to express regret for the ill-advised remarks of the deputy.

Premier Mussolini is not satisfied with this, and political circles are behind him. It is pointed out that the standing orders of the Italian Chamber provide that when a member insults the head of a foreign nation or offends a friendly or allied nation, the Chamber has the right to waive parliamentary immunity and grant authorization for the trial of such a member in order that he may be punished and due satisfaction rendered to the nation offended.

EVEN MONEY ON WORLD'S SERIES

Only a Few Wagers Offered at 6-5 Odds on Pittsburgh.

PITTSBURGH, Pa., Oct. 6. — (Canadian Press).—With the coming of the vanguard of baseball fans for the world series, Pittsburgh became interested in betting to-day, and almost any quantity of money was available for wagers in favor of either team. While odds of 6 to 5 on a Pittsburgh victory were to be had in a few instances, the majority of the bets were made at even money.

GORDON GRATEFUL.

To City Council For Their Congratulations.

Hon. G. N. Gordon's appreciation of the City Council's felicitation upon his appointment as Minister of Immigration and Colonization was expressed to the Council last night in the following letter:

"I desire to acknowledge the receipt of a copy of a resolution passed by the Council of the City of Peterborough upon by appointment as a Cabinet Minister.

"I remember with considerable interest my period of service in the City Council and I thank the Mayor and the members of the Council for their kind interest in my progress.

Yours faithfully,
G. N. GORDON.

KINGSTON QUITS O.B.A.A. PLAYOFF

Wish For Sudden Death Game Could Not Be Granted.

DEFAULTED GAMES.

NIAGARA FALLS, Oct. 6 (Canadian Press) — President W. J. Snyder of the O.B.A.A. notified the Niagara Falls baseball club last evening that Kingston Ponies had defaulted the final series for the championship owing to the fact that their wish for a sudden death game could not be granted.

The local club felt that it would be unfair to the fans of both cities to decide the series by a sudden death game. Also it is not fair to the clubs as there is too much at stake to be decided in one contest.

Fans in this district were looking forward to the coming series and next Saturday's game at the Bridge Street grounds would have been attended by the largest crowd that has ever been present at a ball game in this district.

The Cataracts are also disappointed at Kingston being unable to go through with the series as arranged.

RECEPTION INTERESTS.

250 Domestics and Widows Greet Commissioner Lamb and Wife.

TORONTO, Oct. 6.— (Canadian Press.)—Delightful with its spirit of good fellowship, the "Hallelujah" reception tendered commissioner and Mrs. David C. Lamb, of the Salvation Army, Eng., at Immanuel Baptist church was particularly interesting in the attendance of more than 250 women who have come to Canada as domestics and widows.

CONTRACT PENALTY NOT TO BE APPLIED

Completion of Sewage Plant Pipe Line in Few Days.

The Council declined last night to impose the penalty clause in the contract for the construction of the sewage disposal plant's pipe line. Ald. Phelan said the time limit on this part of the contract has been exceeded, and he wondered whether the Council intended to exact the penalty of $40 a day.

"We've paid $45,000 now on the contract," he said, "and I mention this just to get the opinion of the Council. Few local men were employed on the work, and they hired farmers' teams. Most of the local teams are working on the Provincial Highway."

Mayor Turner: "I can't see that they should be penalized. We haven't suffered any. They may be taking a few more days to finish the work than was specified in the contract."

Ald. Phelan said the company had not "done right" by Peterboro labor.

City Engineer Parsons informed the Council that only the back filling over the pipe line remained. The company was going ahead with it and would complete it in a week.

Ald. Greene: They have given us a good job. I don't think we should be too severe.

SUNDAY BATHING VOTE PROPOSED

People Also to Express Opinion at Polls on Daylight Saving.

Daylight saving and Sunday bathing will be referred to the people at the January elections, according to the resolution approved by the Council last night, on Ald. Phelan's motion, seconded by Ald. Jones, authorizing City Solicitor Wearing to prepare by-laws embodying the proposals.

Ald. Phelan said both these questions came up every year for the Council's decision and invariably stirred up contention without any accurate knowledge of the public's wishes.

September Fire Report.

Fire loss of $230 during September was reported by Assistant Chief Ward. There were 13 fires, 8 of which were reported by telephone. The apparatus travelled 33 miles in going to the fires, and 156 inspections of property were made.

GIRLS: You can't get something for nothing. See "Lilies of the Streets" at the Royal Thursday.

Financial News and Views

Latest Comment on Grain and Industrial Markets.

Closing Quotations on Principal Active Stocks.

Quotations supplied by A. C. Hawley.

2.30 Close.

NEW YORK STOCKS.

	High	Low	2.30
Atchison Rly.	121⅞		
Allied Chem.	105½	103¾	104¼
Amer. Loco.	115⅞	115⅞	115⅞
Amer. Ashphalt	57¼	56	56
Amer. Smelters	115¾	113⅝	113⅝
Balt. & Ohio	81¼	80½	80½
Amer. Can.	236¼	233	233
Chandler Motor	37	36½	36½
Ches. & Ohio	107½	106¼	106¾
Cal. Pet.	28⅝	28⅝	28⅝
Davidson Chem.	39¼	38¾	38¾
Famous Players	110⅞	109	109
Coca-Cola	153½	149¾	152
Pan.-Amer. A	63¼	63¼	63¼
Pan.-Amer. B	63¾	63	63
General Elec.	302	300	300
U. S. Rubber	71¾	70	71⅝
Sinclair Oil	18⅝	18⅝	18⅝
Studebaker	60¼	58¼	60
Amer. Wool	39	38⅛	38½
U. S. Steel	122⅝	121⅜	121⅜
Rock Island	45¾	45¼	45¾
Dodge	39⅝	37⅞	38
Chrysler	185	183¼	184
Fleishman	137¾	134⅝	135
Hudson	93½	90¾	91¾
Overland	30⅜	27½	30¼
Marland Oil	47⅜	46	46¾
Pierce Arrow	42¾	46⅞	42
Rubber	71¾	70	71⅝

MINING STOCKS.

Gold.

	Asked	Bid
Apex	3	2
Argonaut	23	22¼
Baldwin	2¼	2
Con. West Dome	11½	11
Bidgood	7¼	6¾
Dome	1480	1475
Goldale	21	20¼
Hattie	1	..
Hollinger Cons.	1565	1560
Hunton	6½	6
Keora	14	13¾
Kirkland Lake	38¼	38
Lake Shore	800	795
McIntyre	1985	
Preston	8	7¾
Tough Oakes	54½	54
Teck Hughes	..	199
Vipond	106	105

Silver.

	Asked	Bid
Beaver	30	29½
Castle Trethewey	130	129
Coniagas	200	188
Crown Reserve	19½	19
Keeley	155	154
Lorrain Cons.	9¼	8½
La Rose	44	42½
McKinley	17½	16½
Mining Corp.	275	273
Wettlaufer	4	..

CANADIAN STOCKS

	High.	Low.	Close
Abitibi	72	70	70
Atlantic Sugar	35⅜	33¼	34
Barcelona	22	21½	22
Bell. Tel.	140	140	140
Brazilian	74	73¼	74
Brompton	24¼	24½	24½
Canada Bread	61	60½	61
Canada Cement	107	107	107
Can. Steam. Pfd.	55⅜	54	55
Can. Gen. Elec.	56½	56½	56½
Laurentide	80	80	80
Steel of Canada	93	93	93
Winnipeg Power	46	46	46
Smelters	133	131½	132
Breweries	61¼	59	61¼

Banks.

	High.	Low.	Close
Royal	240	....	....
Montreal	261	....	....
Standard	192	....	....

WINNIPEG WHEAT

	High.	Low.	Close.
Oct.	125¾	122¼	....
Dec.	122¾	120	....
May	127⅝	124¼	....

CHICAGO WHEAT

	High.	Low.	Close.
Dec.	141¾	137½	141½
Old	140⅞	136¾	140¾
May	141½	138¾	141½
Old	140¾	137½	140¼

Fluctuations In Value On New York Exchange

NEW YORK, Oct. 6.—(Canadian Press).—Alternate periods of weakness and strength characterized today's stock market, which was again featured by the buoyancy of specialties believed to be under pool domination. Business news was largely favorable. It included the announcement of large shipments of gold to this country from England, the raising of the American Smelting's dividend from $6 to $7 annually and reports of large current earnings in several stocks, particularly in the mail order, chain store and packing groups. Calling of loans in connection with the marking up of the renewal rate on call money to 5½ per cent. caused the liquidation of some weakened marginal accounts around midday, Mack Trucks breaking 6 points below last night's close and a number of other prominent industrials and rails falling back one to three points.

Wheat Moves Upward Right After Opening

CHICAGO, Oct. 6 (Canadian Press)—With unfavorable weather both in Canada and the spring wheat states of the north west, wheat values scored a fresh upturn today as soon as the market opened. Besides, advices at hand indicated that European stocks were low and that a drought prevailed in parts of India and Australia. Commission houses buying here showed an increase and there was also purchasing on the part of previous sellers.

The opening: 7-8 to 1 7-8c higher, new style, December $1.37 7-8 to $1.38 and May $1.38 7-8 to $1.39 1-4 was followed by further material gains, December touching $1.39 1-2 and May $1.40.

Corn and oats responded to the action of wheat, and likewise reflected the influence of adverse weather. After opening 1-4 to 5-8c higher, December 77 3-8 to 77 1-2c. Corn continued to advance.

Oats started 1-4 to 1-2c gain, December 40c, and later held near to initial figures. Provisions lacked support.

Gold Shares Show Loss While Silver Advances

TORONTO, Oct. 6 (Canadian Press)—With trading continuing on a heavy scale on the Standard Mining Exchange, the market showed a slight tendency to easier levels, particularly some of the golds. Argonaut dropped a point at 22 and Barry Hollinger sold a point lower at 19 1-2 while Premier was marked down three points.

Silver was active and firm, Beaver advancing a point, Castle Trethewey a further four points at 129 and Everett five eighths at 6 3-8.

Firm Tone At Toronto Brazilian Again Leads

TORONTO, Oct. 6.—(Canadian Press).—A firm tone was maintained on the Toronto Stock Exchange this morning, with Brazilian and British Columbia Fishing the active leaders in a moderately active session, British Columbia Fishing advanced to 81, from which it eased a quarter at the close for a net gain of one and a quarter points, and Brazilian, after selling to 74, eased down a half point for a net loss of three-eighths. F. N. Burt sold a point higher at 65 and Canadian Canners Preferred five-eighths, the Common strengthening a quarter. Dominion Stores eased a point at 69, and Smelters, after touching 133, sold unchanged at the close at 132.

CANADA GETS DAWES ANNUITY

£39,756 Placed to Credit of Receiver General in London.

EMPIRE DIVISION.

LONDON, Oct. 6. — (Canadian Press).—The High Commissioner has been advised by the Treasury that, in accordance with the distribution between the different parts of the British Empire of the sums received in respect of the Dawes annuities, an amount of £39,756 19s 6d has been placed to the credit of the Receiver-General of Canada.

TWO KILLED ON RAILWAY TRACK

Truck Crossing Line Was Struck By Fast Train.

SIGNAL OPERATED.

GUELPH, Oct. 6. — (Canadian Press).—Two men were fatally injured about 9.30 this morning when a two and a half ton truck with driver and helper was hit by the C.P.R. Chicago flyer at Puslinch crossing, ten miles from here. The truck was approaching the track from the Hamilton direction, and the driver failed to see any train approaching, the view of the track being somewhat obscured by buildings at that point. The wig-wag at the crossing was said to be operating perfectly. The names of the men could not be learned nor where they belong, though enquiries were made at Toronto and elsewhere. One died on the way to Guelph General Hospital, and the other a few minutes after being admitted. The truck was smashed to pieces.

MOP FIRED HOUSE.

Spontaneous Combustion is Given as Cause of Bungalow Blaze.

WINNIPEG, Oct. 6 (Canadian Press).—Spontaneous combustion of an oily cedar mop stored in a cupboard is believed to have been the cause of an outbreak of fire in the bungalow of Robert Sloan, Garfield Street, one day recently. The family was absent at the time.

Bedbugs In Synthetic Gin Give That Old Time Flavor

BROCKTON, Mass., Oct. 10. United News.—Ralph Cournoyer of New Bedford, Mass, may not have found the "lost blend" that "O. Henry" wrote about, but he does claim credit for discovering what he said to be a new way to to give synthetic gin the old time flavor.

Apparently in a talkative mood after his arrest on a rum running charge, Cournoyer told the police he always dropped a few bed bugs into his synthetic product. After which even the old timers could not tell it from the real thing. The bed bugs, he explained, gave the juniper taste, and can be strained out and used again and again.

MEIGHEN NOW IN WEST KOOTENAY

Asks Progressives What the Government Did For Fruit Protection.

HAMPER PROGRESS.

REVELSTOKE, B.C., Oct. 6. — (Canadian Press).—"Ask your Protectionist - Progressive candidate what is the attitude of the Government to protection on fruit," Right Hon. Arthur Meighen admonished the electors of West Kootenay at a meeting here yesterday. L. W. Humphrey, Independent Progressive member in the last House, was in favor of a duty on fruit, no doubt, but had other Progressives who, like him, supported the Government in the last four years been anything but dead against protection on fruit; and Premier King, he said, had gone to these Progressives on the prairie and told them that their interests were identical with himself.

The Government's instruction to the Board of Railway Commissioners concerning the equalization of freight rates Mr. Meighen characterized as "eye-wash." The same instruction had been given originally many ages ago, and renewed by the Meighen Government in 1920. He accused the King Government of hampering progress toward the solution of the freight problem of usurping the functions of the Railway Commission, which "in exercise of its functions should be left alone, should not be made part of political propaganda."

IN POLICE COURT.

WAIT FOR EVIDENCE

In the police court session yesterday afternoon, a young man was remanded one week in order that evidence might be gathered in a seduction case.

REMOVED CEMENT CAPS

The boys concerned in the removal of the cement caps from fence posts on the property of St. James Church, were allowed to go on suspended sentence, paying the costs of the court. Rev. J. D. Richardson, pastor of St. James Church, was present, and asked for considerate treatment of the youths concerned. The church requested no sum for damage.

LOG ON STREET RAILWAY

Two youths concerned in the placing of a tie on the rails of the Peterboro Radial Railway were acquainted with the serious nature of their offence by Magistrate O. A. Langley, who depicted vividly the damage and possible loss of life which might have followed such a thoughtless act.

Hon. G. N. Gordon, in his defence, pleaded on the grounds that the boys were at the irresponsible age, where the gang instinct holds sway and when suggestion is usually followed with action. The motorman on the car should have seen the obstruction, Mr. Gordon stated, as the lights on the street cars were of sufficient power.

He admitted the grave nature of the offence, and suggested that, as a charge had not been laid in the church case at the time, they were in fact, first offenders and as such should be treated with leniency.

He suggested that some method of reporting to police officials should be adopted rather than the drastic punishment of incarceration.

The boys were remanded for a week, and proper bonds will be fixed.

TOLD HIS STORY

The man who did not want to tell where he got his liquor yesterday and was left in the cells to deliberate as to the advisability of disclosing the information appeared before the magistrate this morning, with his mind made up, and resolved to tell all.

According to his story, an old friend from Toronto, en route for Ottawa, dropped off to see Peterboro and incidentally met up with his acquaintance in this city.

They fraternized and celebrated the reunion by drinking three bottles of ale, which the Toronto man had brought with him. The prisoner did not pay for it.

J. A. O'Brien, counsel for the defence, sumitted that the incident was the natural result of the convivial feelings which would be aroused by such a meeting, and when questioned by the magistrate was of the opinion that the story told by the prisoner was true in every respect.

Crown Attorney G. W. Hatton, K.C., was inclined to believe that the information divulged by the defendant was a fabrication, but as there was no proof to the contrary, his testimony was accepted.

Twenty-five dollars and costs was the price paid by the guest of the out-of-town friend.

THEATRES

AT THE CAPITOL

THOMAS MEIGHAN IN "THE MAN WHO FOUND HIMSELF"

The always popular Thomas Meighan is at the Capitol this week in the stellar role of "The Man Who Found Himself," screened from the story by Booth Tarkington. It is one of those tales that seem to be a favorite with the "good luck" star, the type of story that shows the gentleman with the pleasant expression and the wavy hair bearing the brunt of another man's sins and struggling along the path back to happiness. It is wholesome and entertaining, with the right people coming out on top after a series of misadventures that seem to be calculated to dishearten them entirely.

Anyone who saw Thomas Meigan in the "Miracle Man" and looks at him now in the roles which he has either picked out for himself, or else had assigned to him, cannot help wondering just why he doesn't try a change once in a while and act the villain's part. In "The Man Who Found Himself" there is one small episode, the one where Tom Macaulay, the hero, is bent on revenge and induces his erstwhile prison partners to help him rob a safe, where the good-natured star flames into a sort of vivid action that recalls traces of old-time fire in his pictures. Possibly his present popularity in the type of picture that shows his struggling against adverse odds keeps him chained to this sort of production, but at least one of his admirers would like to see him essay a more virile role once in a while.

The likeable star is the central figure in a tale that centers about the embezzling of bank funds by his brother, for which he takes the blame. Then his sweetheart marries the man who has helped to frame him into Sing Sing prison, and Tom, escaping from the penitentiary, arrives too late to prevent the wedding by telling the truth about himself. Later, when he gets out of prison, he puts over a scheme of revenge that flattens out just a bit in the doing, and then regains his sweetheart, after the death of her husband, and his own place in the community. Virginia Valli is the leading lady of this picture, cast as Nora Brooks.

The comedy is a Harry Langdon feature, "Boobs in the Wood," with the unsmiling comedian as the central figure in a hilarious mixture of farcical situations. The small reels are as good as usual and there is a new and novel additional to the introductory films in the cartoon presentations of fairy tales. "Jack the Giant Killer" is the choice this week.—Jeanette.

AT THE ROYAL.

"WILDFIRE" GOOD PICTURE.

"Wildfire" perhaps the daddy of the racing plays makes a splendid picture.

The exteriors were made in Cuba, the racing scenes in Oriental Park, Havana, where for three months daily racing is held. With the rich and colorfully dressed crowds of merrymakers, the madly running horses, the whole forms a glittering setting.

Some of the big scenes include the society bazaar, the fire in the stables, and the race.

It has plenty of original humor, thrills and a sympathetic love story and we feel sure you'll like it.

FAN-FAN.

VIVID SCREEN DRAMA BASED ON REAL EVENTS

"Lilies Of The Streets" Again Proves Old Adage.

The old adage that "Truth is Stranger than fiction" is once more proved in "Lilies of the Streets", the picture showing at the Royal Theatre Thursday.

While the story was written expressly for the screen by Elizabeth J. Monroe, it was based on actual experiences of Mrs. Mary E. Hamilton, New York's first and famous policewoman. Practically every happening in the picture was culled from some case that has come under investigation of the New York police, and the whole has been deftly welded into a motion picture drama that for strength of story, virility and drama, vividness of characterization and all around interest has seldom been equalled.

There are very few of us in this everyday world that would believe the things told in this story actually happen. It's hard to believe that there are men and women so vile as to conceive plots so cruel, so far reaching in their evil effects, as are shown in this picture. Yet here they are, before our eyes, their authenticity guaranteed by actual statistics.

Another thing this story proves is that for women or girls to be foolish, is sometimes more dangerous than to be criminal. Two women in this picture, a girl and her mother—both of them good at heart—find themselves perilously near the rocks of mental and moral disaster because they are foolish.

A splendid cast, headed by Johnnie Walker and Virginia Lee Corbin, has been engaged to portray the various roles in the picture. Joseph Levering directed.

ADVERTISE IN THE EXAMINER

ALLEEN PRINGLE Wildfire

They're Off!

The stage production ran a solid year on Broadway

Lillian Russell was the star

Geo. Broadhurst wrote it.

It ran more than three years on the road.

Everybody knows.

"WILDFIRE"

The Racing Classic

SEE The Big Society Bazaar
The spectacular fire at the stables
The rescue of Wildfire
The thrilling race.

RIDDLE RIDER FELIX COMEDY

NOW ROYAL The Old Reliable NOW

Announcement

To-morrow, Oct. 7th, 1925, we will have with us Mr. Doyle, the representative of Leishman Clothes, who will be glad to meet the men who wear, and those who would like to wear Leishman Clothes.

Mr. Doyle will have with him a very large range of Fall and Winter samples.

All men are cordially invited to call and inspect this most complete line ever shown which places them under no obligation whatever.

ONE DAY ONLY

WEDNESDAY, Oct. 7th

R. A. IRWIN & Co.

Men's Wear Store - 337 George St.

Mail Orders Despatched Same Day As Received

ROBERT FAIR & CO. LTD. PHONE 145

The Specials That We Have Selected for the "Wednesday Bargains" are all From A 1 Quality Merchandise That Can be Depended Upon to Give Entire Satisfaction. Store Opens at 9 A. M.

$1.75 All Wool 38-Inch Canton Crepe, 10 Shades Price, Yard $1.00

Armure Cloth, 95c Yard

A heavy quality Figured Armure that is suitable for portieres or arch curtains, 40 inches wide, in shades of rose, blue, green and brown.

Marquisette with Lace and Insertion, 25c Yard

Fine quality Marquisette, hemstitched, with lace or insertion. Regular up to 75c yard.

Reversible Bedroom Rugs, $1.98 Each

30 only of these splendid Rugs in a good choice of patterns and colors. Wednesday only at $1.98.

Curtain Nets, 29c Yard

36-inch White Bungalow Nets, suitable for any window. Good choice of patterns.

Opaque Window Shades, 98c Each

37 x 70 inches. Mounted on good strong rollers. White, brown or green—plain.

Printed Cork Linoleum, $1.05 Sq. Yard

Heavy quality Linoleum, 2 and 4 yards wide, suitable for kitchens, dining-rooms, bath-rooms, in floral and block designs.

$5.00 Black Silk French "Lyons" Dress Velvet, 36-Inch, One Day Price, Yard $3.95

Fancy Figured Coat Linings, 65c Yard

Regular 75c and 85c. All new designs. 36- and 38-inch. 10 pieces to select from.

Furs by the Yard for Trimming, 25c to $4.50

Black, brown, white, jade, mauve, fawn, taupe, grey, and many other shades. ½ to 4 inches wide.

New Figured Dress Crepes, $1.50 Yard

Entirely new designs for fall wear. For blouses and dresses. 36 inches wide.

$1.00 English Dress Tweed on Sale for 75c Yard

Greys and brown, with small design, 40 inches wide.

54-Inch All-Wool Tweeds for $1.50 Yard

For girls' coats and skirts and boys' coats, suits or pants. Small design.

$5.00 White Baby Bear Cloth for Children's Coats for $4.50 Yard

Comes 48 inches wide. A specially good material for the child's coat.

$2.50 Ladies' Silk Hose on Sale for $1.00 Pair

Shades are black, beaver, grey and navy. Sizes 8½ to 10. On Sale at 9 a.m.

Odd Lines, Up to $2.00, of Silk and Suedette Gloves for 59c Pair

Come at 9 a.m. for first choice. Odd lines and odd sizes, but good bargains.

36-Inch Scotch Ginghams, Regular 50c and 55c, Sale Price 35c Yard

Checks and overchecks. A specially good quality. Will give entire satisfaction to the wearer.

Double Bed Size Flannelette Blankets, Standard Quality, Sale Price Wednesday $2.15 Pair

White or grey, with pink or blue borders. Perfect in every way. Each pair carries our name on the ticket, which is a guarantee as to wear.

4-Ply "Buffalo" Scotch Fingering Yarn on Sale for $1.50 Lb.

Specially adapted for use on the home knitting machines. All wanted shades.

25c Stripe Flannelette, 27-Inch, on Sale for the One Day Only at 15c Yard

30c All-Linen Bleached Roller Towelling for 5 Yards $1.00

18 inches wide, with border, extra good heavy weave. A quality that we can recommend to you.

35-Inch 35c Pure White Flannelette with Soft Lofty Finish, Saturday Sale Price 29c Yard

UNION GREY FLANNEL, just the thing for warm underclothes for children, 29-inch. Regular 45c. Wednesday, yard... **35c**

BEST QUALITY $1.25 ENGLISH SHEETING, 2 yards wide, pure white. The Sale price is, per yard... **93c**

50c UNBLEACHED DOUBLE-FOLD SHEETING on Sale tomorrow for, yard... **35c**

60c UNBLEACHED SHEETING, 2 yards wide, extra heavy weave. Sale price, yard... **45c**

35c AND 40c FANCY PRINTED SILKOLINE, 36-inch. Sale price for the one day, yard, **25c**

$1.00 SILK RATINE, in plain shades of white, honeydew, blue and sand; 36-inch. Sale price, per yard... **39c**

50c LADIES' LINEN H.S. INITIAL HANDKERCHIEFS at half-price. Initials are B D H J R T W. Each... **25c**

$1.10 WHITE UNION HUCK TOWELS, hemmed ends. Size 20 x 40 inches. Sale price, per pair... **75c**

65c HALF - BLEACHED TABLE DAMASK, diced design, 54-inch. Sale price, yard... **50c**

PURE LINEN DAMASK NAPKINS, 20 x 20 inches. Sale price, 35c each, or, per doz., **$4.00**

A COLLECTION OF PLAIN AND FANCY SATIN AND TAFFETA RIBBONS, 4 to 8-inch, to clear, yard, **25c**

LADIES' COMBINATIONS, in different styles. Regular $2.75. Wednesday, each, **$2.00**

A COLLECTION OF CORSETS, up to $7.00, in small sizes, to clear at, pair... **98c**

A FEW PAIRS OF CHILDREN'S DRAWERS to clear out tomorrow at, pair... **15c**

CHILDREN'S VESTS, with short and no sleeve, to clear at, each... **20c**

$5.00 Wool and Silk Sweaters for $2.50

Suitable for ladies, men or large boys. Sizes 38 to 44. Colors of lovet, fawn and clerical.

A SPECIAL LINE OF FALL AND WINTER COATS, in suedine. Colors are reindeer, brown, grey, sand and green. Fur trimmings. Sizes 17 to 42. These Coats are wonderful value for Wednesday's selling at... **$18.00**

SLIP-OVER FLANNELETTE GOWNS that are embroidered in pink. Specially priced Wednesday... **89c**

GOOD QUALITY CHECK GINGHAM AND CHINTZ TRIMMED BLACK SATEEN HOUSE DRESSES, O.S. size. Regular values up to $2.65. Wednesday, **$2.25**

CANTON CREPE DRESSES, in satin-face and plain Canton, in a good variety of shades and sizes. Former price was $25.00. Wednesday for... **$18.50**

GREY KNITTED AND FLEECE LINED UNDERSKIRTS, in fall and winter weight. Wednesday at... $1.25 and **$1.50**

MAIDS' UNIFORMS, in black broadcloth, straight-line style. Sizes 34 to 42. Wednesday, **$4.50**

SCHOOL ASSOCIATION.

Queen Alexandra Branch Awards Prize For Gathering Papers.

The regular monthly meeting of the Queen Alexandra Home and School Association was held on Monday evening, October 5th, the president, Mrs. H. G. Walker, in the chair. Routine business was attended to.

The picture donated for the largest collection of papers during the season was awarded to Junior Third, Miss Wall[illegible] room, as this room headed all the collections. Another plan of award was adopted for the fall session.

It was decided to present certificates to the entrance pupils on Friday evening, October 16th.

Mrs. Robert Reid accepted the office of refreshment convenor, Mrs. R. C. Fliticn retiring.

The musical programme which followed the business session was featured by two selections by a budding organization, composed of young pupils of Queen Alexandra School, a quartette entitled "The Big Four," with the following members: Max Parnell, piano; Eric Weatheye, cornet; "Cub" Curtis and Roy Kingdon, violins. Vocal solos were given by Mr. Kenneth Jarvis, with piano accompaniment by Mrs. Kenneth Jarvis, and instrumental selections by Miss Isabel McKee.

The sum of $10 was donated toward school sports.

The banner was won by Junior Third, Miss Englesby's room. Several new members were added to the roll.

GIRLS: There's no thrill on earth to equal self-respect. See "Lillies of the Streets" Royal, Thursday.

CAMPAIGN NOTES

FEDERAL NOMINATIONS.

Beauce, Que.—Louis Morin, Conservative.

Brantford, Ont.—R. T. Ryrson, Conservative.

Chateauguay, Huntingdon, Que.—John A. Sullivan, K.C., Conservative.

Royal, N.B.—Dr. D. H. McAllister, Liberal.

Russell, Ont.—D. C. Mcheley, Conservative.

St. Boniface, Man.—Lieut.-Col. George McLean, Conservative.

St. Denis, Montreal, Que.—Leonce Plante, Ind. Liberal.

Winnipeg North, Man.—Hon. E. J. McMurray, Liberal.

Winnipeg South, Man.—Hon. T. C. Morris, Liberal.

Canada gets

WEDDING BELLS

KING—ASLING.

A quiet wedding took place at the home of Mr. and Mrs. W. A[illegible] Peterboro of their daughter, Evelyn Alma Asling, to Elgin Alfred King of Waubaushene. The ceremony was performed by the Rev. C. W. Rose.

WRIST WATCHES

You can buy a White Gold Filled or Green Gold Filled Wrist Watch with a 15 Jewel movement in for $7.50.

Ask to see these Good Timekeepers.

WARNE BROS.
349 George St.
DIAMOND HALL
'Phone 880

LOCALS

DR. T. F. McCULLOUGH,
Eye, Ear, Nose and Throat Specialist, 166 Brock St. Phone 36W dtf

KEEP WARM.
We keep you warm in winter and cool in summer. Sanitary Ice Supply. Phone 147. Hard and Soft WOOD from our own yards. Same courteous service. 'Phone 147. Oct 1-Jan 1

NOTICE
Radio Sets Built, Altered and Repaired by Expert. Roy White, 444 Mark. Phone 1165M.
8d—6 10 13 17 20 24 27 31—3005

CARD OF THANKS
Thanking the many friends for the sympathy shown to Mrs. Alex. Austin in her recent bereavement; and also for the flowers which were sent.

RUMMAGE SALE.
The Ladies' Aid of St. James United church will hold a rummage sale at 283½ George street, on October 8th. Keep this date open. 2d3 6-2323

A. G. HOWSON, M.D., C.M.
Surgeon, Post Graduate, London, England.—341 George St. 'Phone 392-W. t.t.s.-80-1914

TRADES AND LABOR COUNCIL
Regular meeting of Trades and Labor Council on Wednesday, Oct. 7. All delegates please attend. 3d-83-2340

FARM SALE.
Mr. Eli Burston, lot 8, con. 6, Smith, west Chemong Park, Tuesday, October 13th. 2 Horses, 7 cows, 6 fat Cattle, Brood Sow, 6 Small Pigs. Full set of Implements. Sale 1.30. W. J. Hancock, Auctioneer.
7d 28 30 2 6 8 9 to 2218

DO YOU NEED AN ACCOUNTANT?
If you want [illegible] and or adjusted; if not satisfied with your book-keeping [illegible]; if you want your income tax return prepared for this or other years, or want some dispute adjusted. H. K. Middleton 'Phone 1353, office [illegible] Charlotte St dtf

SAWS GUMMED OUT, FILED AND SET AT TAYLOR'S.
Cutlery grinding, clippers ground, lawn mowers sharpened, called for and returned, $1.00 each. 'Phone 109-J. Umbrellas repaired and recovered.—Wm. Taylor, the Sheffield Cutler, over 40 years' practical experience. 219 Hunter Street West. t.t.s.

'PHONE US NOW.
Just give us your name and address and after the first snow fall we will call for your lawn mower, put it in the best of condition, store it properly this winter and deliver it to you next spring. The average charge is one dollar.
We have the only lawn mower grinder, made especially for this purpose, in the city and the original bevel will be put back on the blades and cutter bar the same as when the mower was purchased.
If you have never had your mower sharpened on a proper machine, this is your opportunity.
Our terms are fifty cents when called for and balance when delivered in the spring. 'Phone 574W, Simpson, Copping & Co., 460 George street. 6d-83-2290.

NYAL TWO FOR ONE SALE, WEDNESDAY, THURSDAY, FRIDAY AND SATURDAY. DO NOT MISS IT. LET 80c DO THE WORK OF $1.60. GILES' DRUG STORE AND HARRIS' DRUG STORE. 1d82

LUCKY 13

13 Snaps for this week.
Next week another 13.

White Saxony Flannelette, yd. .17c
Children's Black Stockings, pr. [illegible]
40c Stair Oilcloth, yard [illegible]
Size 3 & 4 Girls' School Boots $[illegible]
Scotch Fing. Yarn, $1.40 lb. [illegible]
Fall Und'wear, all kinds, reduced [illegible]
Lady's Corsets, $1.60, for 97c
Envelopes, 5½c; Writing Pads 7½c
Job Wall Paper .... [illegible] Roll Sale
Boys $3.25 Boots $[illegible]; Youths $2.19
$6.00, $7.00, $8.00 Child's Coats $[illegible]
Dishes, Cups and Saucers .. 10% off
Heart and Nerve Pills, box ... [illegible]

R. C. BRAUND
55 Park Street

LADIES' LEAGUE MEETING
The next meeting of the Ashburnham Women's Patriotic League will be held at the home of Mrs. G. L. Hay, 155 Hunter street east, on Monday evening, October 26th.

MARK STREET RUMMAGE SALE
The Ladies' Aid of Mark Street Church are having a Rummage Sale next Saturday, October 10th, in Mr. Lundy's Store, opposite the Grand. Door opens at 9 a.m. 2d-6,9-2347

DOG SHOW COMMITTEE.
All members of the Dog Show committee are urgently asked to meet at the Chamber of Commerce to-morrow evening at 8 o'clock. 1d-84-2362.

EUCHRE
The G.W.V.A. Social Club will commence their weekly drives on Wednesday evening at their rooms at 8 p.m. We start sharp on time. Excellent prizes will be given. Come and bring your friends. 1d-82-2350

POSTPONED.
The rummage sale for St. Paul's Ladies' Aid will be postponed till a later date. 1d-82-2361.

CARD OF THANKS.
Mrs. M. J. Padget desires to especially thank attending doctors for their attention and kindness to her during her recent illness; also the Staff and Nurses of Nicholls Hospital and all kind friends for flowers, fruit, letters of cheer and kind inquirers.

BEAUTY CULTURE.
French marcelle waving, manicuring, massage, etc. Moderate prices. Mrs. Agnes Hall. 'Phone 928M, 743 Water street. 5d-86-2360.

CARD PARTY
In basement of Sacred Heart church on Wednesday evening, at 8.15 o'clock. Good prizes. 1d-82-3029.

ST. GEORGE'S CHURCH, SALE OF WORK
WHEN? Wednesday and Thursday, October 14th and 15th.
WHERE? It will be held in Rye's Pavilion.
Open each day at 3 p.m.
Booths containing useful and fancy articles of Needlework; Home-Made Cooking and Candy; a General Store; Amusements; Refreshments, and Music.
Come and help the Church in the South End. 2d

ARCTIC ARRIVES.

Was Off Anticosti Yesterday—Will Soon Reach Quebec.

OTTAWA, Oct. 6. — (Canadian Press).—A radio message received at the North-West Territories branch of the Interior Department states that the steamer Arctic, bearing the Arctic party, was off Cable Head, Anticosti, at noon yesterday, and will be at Quebec on Friday. The party all reported well.

SEVERAL FIRES.

Chief Gimblett Tells of Blazes Starting in Sooty Stove Pipes.

Fire Chief George Gimblett reports that already his department has received several calls to extinguish fires starting in sooty stove pipes. Every householder, he says, should have his stove-pipes cleaned before lighting the fires for the winter.

ACCEPT RESIGNATION.

Ontario Synod Will Pay Bishop Bidwell an Honorarium.

KINGSTON, Oct. 6 (Canadian Press).—The executive committee of the Ontario Anglican Synod this afternoon decided to accept the resignation of Bishop E. J. Bidwell, Bishop of Ontario, which was again submitted by His Lordship this morning and they decided also to vote him an honorarium equivalent to six months' stipend.

No Drift Across Pole Maud Comes From North

SEATTLE, Wash., Oct. 6.—(Canadian Press). — Captain Roald Amundsen's exploration schooner Maud, which sailed from Seattle, June 3, 1922, with high hopes of drifting in the Arctic ice across the North Pole, returned last night, her long career of adventure over—perhaps for ever.

Although the Maud drifted and shouldered her way about 2,[illegible] miles west of Nome, the currents carried her but little in a northerly direction. It was for this reason that Amundsen ordered the expedition abandoned.

SOCIETY

Ex-Governor Redfield Proctor, of Proctor, Vermont, spent yesterday in the city, the guest of Mr. and Mrs. R. A. Carman, 534 Weller street.

The friends of Michael Meade, the fourth son of the late [illegible] and Mrs. John Meade, of Douro, will be pleased to know he has obtained a school in Edmonton, for which place he left last week. He received his second class certificate at [illegible] P.N.S. this year. He is a nephew of Mrs. P. Menague, with whom he stayed while attending St. Peter's High School and Peterboro Normal.

Miss Lillian Moncrieff, who has been visiting in the city, has left for a visit in Toronto and Niagara Falls, N.Y., on her way home to Rochester, N.Y.

ILLNESS CAUSED RUMORS ABOUT POISON ATTEMPT

Dr. Streseman's Indisposition Was Laid to Political Enemies.

WINE POISONED?

German Statesman Was Able to Attend To-day's Conference Session.

LOCARNO, Switzerland, Oct. 6.—(Canadian Press). — Rumors filled Locarno to-day to the effect that Dr. Stresemann, German Foreign Minister, was not ill from a fever caused by the change in climate, as announced, but rather as the result of the administration of poison by political enemies.

Among rumors current was one to the effect that the police had seized a bottle of chianti, part of the contents of which Dr. Stresemann drank Sunday.

Foreign Minister Briand of France was the first to hasten to the German statesman's bedside, and he returned for another visit. Foreign Minister Vandervelde of Belgium and the delegates of other countries followed.

Dr. Stresemann insisted upon attending to-day's session of the Security Conference, which was postponed from morning to afternoon because of his indisposition.

Unconfirmed reports from German sources are to the effect that the German-Polish and German-Czecho-Slovakian arbitration treaties will be postponed for another conference to prevent endangering the successful negotiation of the Rhine pact. Mr. Chamberlain, however, is on record as holding that the task of the Locarno conference cannot be concluded without Germany's eastern neighbors.

MARTIAL LAW IN GREECE.

Premier Says Purpose is to Establish Censorship.

LONDON, October 6. — Canadian Press. — Special despatches from Athens say that the Greek government has proclaimed martial law.

A despatch to the Daily Telegraph quotes Premier Pangalos as saying that the purpose is to establish a censorship so as to prevent political leaders from using the newspapers to disturb public opinion.

DeLuxe Taxi Service
Most Up-to-Date Cars in the City.
W. WORBOY, PHONE 2656.
Weddings. Pleasure Driving. Funerals. Shopping. Christenings. Train Orders.
5d-86-2992

CITY TAXI 25c
SUPERIOR SEDAN CARS
SERVICE DE LUXE
DAY OR NIGHT
'PHONE 2240
Brydon Weese, Manager

THE ORIGINAL 2 FOR 1 SALE COMMENCES TO-MORROW. SEE TO-MORROW'S PAPER FOR BIG ADVERTISEMENT. COME TO OUR STORES AND GET THE BARGAINS IN TOILET PREPARATIONS AND MEDICINES. HARRIS' DRUG STORE AND GILES' DRUG STORE. 1d8[illegible]

Where is your daughter tonight? See "Lillies of the Streets" Royal, Thursday.

A Good Resolution

Make up your mind to take care of your eyes, they are the main factor of your earning power. Don't neglect the warning headaches or blurred vision. For better vision see

A. A. FOWLER
PHM.B. TORONTO UNIVERSITY
EYESIGHT SPECIALIST
373 GEORGE ST.
Exclusive makers of "Peblo Lenses"

CHIROPRACTOR
M. C. GOODWIN
DC. Ph. C.
Palmer Graduate
199 Barrie Building.
Lady Attendant Phone 431
Hours 10-12 a.m., 2-4 and 7-8 p.m.
Office closed Tuesday evening, also Thursday afternoon and evening

J.E.A. FITZGERALD
Has Now For Sale First-Class
4-Foot Hardwood at $12.00 per Cord
4-Foot Mixed Wood at $8.00 per Cord
Cutting and Splitting Extra
A1 Large Nut Coke at $13.00 per Ton
All Sizes Lehigh Hard Coal at Current Prices
ALSO
Peat at $12.50 per Ton
Real Quality and Service Phone 111

BETTER SCHOOL SHOES AT NEILL'S
Here you can buy Boys' and Girls' School Footwear that will wear longer and cost less. Made in many styles and leathers that are bound to give service and satisfaction.
Our Repair Department operated in connection with the store will save you money on your repair bills.
R. NEILL LTD., 350-354 George

APPLICATIONS FOR ADMITTANCE

to the various Classes will be received on Monday, Tuesday and Wednesday, October 5, 6, and 7, from 7.30 to 9.30, at the Old Collegiate on Murray Street. Instruction in the following Subjects will be offered:

For Women—Household Science, Dressmaking, Millinery.

For Men—Draughting, Mathematics, Electricity, Auto Mechanics, Commercial Art, Shorthand and Typewriting.

For full particulars, see the Principal at the School.
4d—83—2316

"It's confidence that does it."

GRAPEFRUIT 4 for 25c doz. - 65c

These are nice weight, heavy fruit, most excellent quality.

CRAB APPLES
These are good preserving or for jelly. Peck......40c
11 qt. Basket.........50c
WEALTHY APPLES
This is the jelly apple, and they are also splendid cookers. Peck..........25c
Cooking Apples, 3 pecks 50c
Pears, 11 qt. Basket..$1.00
CAULIFLOWERS
Good solid heads, 20, 25, 30c

Grapes:—
Concord, 6 qt. basket.50c
Niagara, 6 qt. basket.50c
Niagara, 11 qt. basket 95c
Red Rogers, 6 qt. bsk. 60c
Corn, Bantam, 2 dozen..25c
Pimentos, Green and Red, dozen 30c
Parsnips, peck.........30c
Turnips, peck 25c
Carrots, peck 25c

PORTER S. WHITE CO.
Red and White Front Store,
324 GEORGE STREET Phones 1900—1901

THOMAS MEIGHAN in "The Man Who Found Himself" CAPITOL - TONIGHT

The Evening Examiner

VOL. LVI., No. 82 — PETERBOROUGH, WEDNESDAY, OCTOBER 7, 1925 — PRICE THREE CENTS

PROBABILITIES. Northwesterly and northerly winds; fair and cooler to-night and Thursday; probably frost.

RE-OPENING OF Technical & Industrial Night Classes For Full Particulars See Page 12 Mon. Oct. 5

SOVIET RUSSIA IS WATCHING SECOND SESSION OF CONFERENCE FRANCE AND EASTERN ALLIES

Quelling French Fear of Aggression is Difficult Problem.

ITALIAN INFLUENCE.

German Says the Most Difficult Work Still to Be Done.

LOCARNO, Switzerland, Oct. 7.—(Canadian Press). — Germany and the Allies yesterday took up for discussion in the second session of the Security Conference the thorny points of the Rhine Pact of Guarantees. Gustav Stresemann, the German Foreign Minister, was present, looking pallid after his stroke of illness.

The more difficult questions include the problem of satisfying France and her allies, Poland and Czechoslovakia, on the matter of French military support to those countries in the event of aggression against them. The Covenant of the League of Nations already covers the possibility of troops, for punitive purposes, crossing German territory, as it does the soil of any other signatory, in the operation imposing penalties against an aggressor state, as authorized by the Council.

Hence, France and her Eastern friends will enjoy protection generally in Europe once Germany subscribes to the Pact, and the Germans were not slow to point this out yesterday. But France wants to make a special guarantee which will supplement and reaffirm the general protection now afforded by the covenant.

The conversations turned on whether such a guarantee could best be attached to the Rhine pact or made a feature of the arbitration treaties between Germany and Poland and Czechoslovakia.

Both Dr. Stresemann and M. Briand emerged from the conference expressing contentment over the day's work, though the French Foreign Minister was less radiant than the German, who exclaimed in bubbling tones: "Things are going on famously."

Dr. Stresemann added: "We are now in the position of school boys who are entering the most difficult part of their curriculum."

M. Briand said: "Now, don't expect a sensational concrete fact nightly, as the discussion has only begun."

No settlement has been reached on the problem of how, or whether, France can guarantee that Poland and Czechoslovakia shall not become victims of aggressive wars.

The Italians are beginning to exercise influence on the conference. They seem to be disinterested in a guarantee for the Brenner frontier unless Austria should later be annexed to Germany, though they may be disposed to guarantee the Rhine with England. Just what machinery shall determine the aggressor remains to be fixed.

From English sources comes the opinion that Germany cannot rightfully too loudly object to France's desire to stand by her Eastern allies because she was forced to make security alliances with them after the failure of the Wilson tripartite pact for the protection of France.

That Soviet Russia is keeping an eye on the Locarno discussion is shown by the arrival at Stresa, on Lago Maggiore, not far from Locarno, of M. Kergenzieff, counselor of the Soviet Embassy at Rome. It is claimed that from this frontier city it is maintaining close communication with agents at Locarno.

It is understood that the Security Pact, as far as at present arranged, provides for operation only after Germany enters the League of Nations.

Jewel Salesman Lost Gems Found Them at Police Station

NEWARK, N.J., October 7.—Canadian Press. — When Sidney Eichler, a jewelry salesman, discovered his automobile containing $1000 worth of gems, had been stolen, he immediately rushed to the police headquarters to report the theft. The robbers beat him to it, however, and when the salesman arrived at the station house his car and jewelry were already there. The officers had arrested the bandit as they started away with the car.

RYE'S PAVILION.
FRIDAY, OCT. 9TH.
BALLOON & LUCKY NUMBER DANCE.
KEN. BLOOD'S ORCHESTRA.
1483 2378

OF NORMAN DESCENT.

Mrs. Charlotte Bonnycastle of Campbellford, last of the eleven children of Captain Matthew Sheffield Cassan, lineal descendant of the old Norman family of De Cassaigne that crossed to Hastings with William the Conqueror and intermarried with the line of the Saxon kings.

UNITY OF CANADA IS STRESSED BY PREMIER SPEAKING IN WEST AS HE HOLDS OUT FELLOWSHIP

Larger Voice From Prairies Would Make For United Canada.

MANY SPEECHES.

Government Needs Representation of Great Basic Industry of Country.

NORTH BATTLEFORD, Sask., (Canadian Press).—Urgently pleading for liberal support from the West, Premier King last night again pressed his cause in Saskatchewan. "I hold out my hand in fellowship for the East," he exclaimed, "and I ask you to clasp it. I plead with you for a larger voice from the West in the government of our Dominion because I want to make Canada."

On his way to Edmonton, Mr. King spoke from the rear of his car at three different points. He declared that the only chance Conservatives had of getting elected in the West was by a three-cornered fight. And he declared that if the situation was reversed, if the Progressives had candidates running throughout the Dominion," he would be the first to want to get out rather than that the Conservatives should get into power.

The Government needed Western support, said he, because the West represented more distinctly than any part of the Dominion, the great basic industry of agriculture.

NEW FISH AND CHIPS.

Another Savory Shop For Charlotte Street.

Charlotte Street is to have another fish and chips shop. Application for a license has been made to the City Council through Sanitary Inspector Stapleton by Arthur B. Smith, son of Commandant Smith, for permission to open the shop in the store in the Charlbond Block recently vacated by the Dominion Stores.

HANGED TO-DAY.

Private in U. S. Army Executed For Slaying of Comrade.

MANILAA, Oct. 7 (Canadian Press) — Private Johnson of the United States army was hanged at 5.25 today for the murder of Private Willoughby at Fort Santiago last March. The execution occurred at Fort McKinley.

51 CANDIDATES ARE NOMINATED TO CONTEST TWENTY-NINE SEATS AS MARITIME REPRESENTATIVES

J. B. McLachlan Runs as Labour Candidate in Three-Cornered Contest at South Cape Breton—Straight Fights in All Other Nova Scotia Ridings.

SEVENTEEN SITTING MEMBERS.

Prominent Men in Provincial Politics Seek Election to Dominion Parliament—Two Former New Brunswick Premiers Enter Federal Lists.

HALIFAX, N. S., October 7.—Canadian Press. — With the nomination day little more than a fortnight away, 51 candidates had been nominated to contest the 29 seats at issue in the Dominion general election October 29, in the Maritime provinces. Of these 51 candidates 22 carried the Conservative banner, 23 the Liberal, one the Laborite, and one the Independent Liberal-Progressive.

In Prince Edward Island, four Liberals and four Conservatives were contesting the four seats.

In Nova Scotia, the line up was 13 Liberals, 13 Conservatives and one Laborite.

In New Brunswick six Liberals, 9 Conservatives and one independent Liberal-Progressive had been nominated.

To-day the Conservatives will close their ranks in Nova Scotia by nominating a candidate for Cape Breton South and later the Liberals will repeat by nominating a candidate in Colchester.

All indications pointed to but one three-cornered contest in Nova Scotia—that in Cape Breton South where J. B. McLachlan has entered the lists as a Labor candidate.

In New Brunswick both Liberals and Conservatives have yet to nominate candidates for the two seats, St. John-Albert.

In addition the Liberals have yet to nominate candidates in the constituencies of Charlotte and York-Sunbury, in both of which Conservative candidates are already in the field.

Of the 51 candidates already formally chosen, 17 were members of the last Parliament. — Nova Scotia sends Liberals and one Conservative are seeking re-election; in New Brunswick two Liberals, three Conservatives and one Independent; in Prince Edward Island, one Liberal. With the exception of A. Dewitt Foster, Conservative candidate in Kings-Hants, N.S., who was elected over the late Sir Frederick Borden in the 1911 election, all the remaining candidates are new to the Federal arena. Of this residue, however several have achieved prominence in the provincial field. Hon. J. A. Macdonald, Minister of Public Works, in the present Conservative administration, is opposing J. J. Johnstone, of Prince Edward Island in a former Liberal Government, in the Constituency of Kings, P.E.I. In New Brunswick two former premiers, J. K. Flemming and Hon. W. E. Foster, recently taken into the cabinet as Secretary of State, will contest the election of ex-Premier Flemming in Carleton-Victoria, and the present secretary of state it is believed, in St. John-Albert.

FRENCH MINISTER.

ARISTIDE BRIAND
Who represented France at the Lucarno Security Conference.

BRITISH MEMBER OF PARLIAMENT DECLARES BRITAIN WOULD JOIN ANY ARMAMENT REDUCTION MOVE

Another Arms Conference Should Be Initiated By United States.

NAVAL LIMITATION.

Japanese Delegate Says His Country Would Take Part in Deliberations.

WASHINGTON, Oct. 7.—(Canadian Press).—While the Inter-Parliamentary Union resolved yesterday to sponsor movements for world disarmament and protection of troublesome national borderlands, spokesmen from the British and Japanese groups declared their Governments were ready to join with others in a concerted action for further reduction of armaments.

The resolution on armaments reduction, reported by Dr. P. Munch, of Denmark, expressed regret that expenditures for armaments by "most countries" showed a "serious increase"; stated the necessity of giving nations a feeling of security, and called for a thorough examination by a special sub-committee of methods for reducing armaments, including the drafting of a technical scheme to bring this about. It was adopted without dissent.

The demilitarized zone resolution, presented by Brigadier-General E. L. Spears, of Great Britain, placed the union's committee on reduction of armaments at the disposal of national groups participating in the conference "with a view to the conclusion of treaties providing for the establishment of demilitarized zones along their frontiers." In annexes attached, nations were urged not to neglect "this great possibility for peace."

The two resolutions were voted after Fusanosuke Mayeda, member of the Japanese Diet, had made known his Government's willingness to join hands with the world powers in an effort to rid itself of the armaments problem. He was followed quickly by R. S. Hudson, British parliamentarian, who asserted that Great Britain would join in any conference of world powers called for a further limitation of naval armaments or a reduction of land armaments. Mr. Hudson believed, in this connection, that such a conference should be initiated by the United States, asserting its achievement in assembling the Washington Arms Conference four years ago had inspired great confidence among the peoples of the world and particularly those of the British Empire.

What a Pleasant Way To Execute a Traitor

TANGIER, Morocco, Oct. 7.—Advices received here from the fighting zone report that Si Mohammed Zeziane, Foreign Minister in Abd-el-Krim's Government, was bound to the muzzle of a cannon recently and blown to pieces. He was accused of betraying the Riffian cause. Several of the leaders of the Beccys and Ben Urriguel tribes have also been executed.

CONSIGNMENT OF BRITISH GOLD UNDER WAY TO NEW YORK TO-DAY FIRST SUBSTANTIAL EXPORT

Four Million Dollars Will Be Deposited in Three American Banks.

SHIPPED ON HOMERIC.

Bankers Say Shipment Will Have Little Effect on Credit Position.

NEW YORK, October 7. — Canadian Press. — The first substantial export movement of gold from London to New York since Great Britain's return to the gold standard last spring, is now under way. Engagements for approximately $4,000,000 of British gold was announced to-day by three New York banks, which found it profitable to buy the metal through their London correspondents in foreign exchange transactions. Most of the gold it is expected will be shipped on the Homeric, which sails from Southampton to-day.

Additional shipments will depend on the fluctuations of sterling exchange, which recently has been quoted below the gold export point. Following to-day's announcement that between $7,000,000 and $8,000,000 had been withdrawn from the Bank of England for export to the United States and the continent, sterling quickly strengthened and local bankers expressed doubts that a profitable margin could be long maintained.

Bankers expressed the opinion that New York would be able to absorb considerable gold without any effect on its credit position, but held the effect in Great Britain, where the market is more sensitive to such movements, would be a slight stiffening of the money rates.

Police Put Burglars' Tools Out Of Reach Of Fraternity

NEW YORK, October 7. — Canadian Press. — Two tons of weapons and burglars' tools were carried out to "Davy Jones' locker." The paraphernalia had been taken from crooks.

RESOLUTION DEMANDS REMOVAL INTERNATIONAL TARIFF BARS

Final Session of Inter-Parliamentary Union Conference Studies Case.

ASK PROPOSALS.

Netherlands Representative Suggests Submission to a Future Conference.

WASHINGTON, Oct. 7 (Canadian Press) — Resolutions calling for the removal of international tariff and economic barriers, alteration of commercial treaties and for studies of the world's parliamentary systems were placed before the Interparliamentary Union conferences final session here today.

Baron Wittert Van Hooglans of the Netherlands opened the debate in support of the customs resolution which requested the Conference committee on economic and financial questions to draw up concrete proposals for the creation of a customs understanding and for their submission to a future conference of European States.

HALT SPECULATION.

French Government May Use Loan to Keep Up Value.

PARIS, October 7. — Canadian Press. — A warning that the French government may use the second Morgan loan of $100,000,000 to halt the speculation in the franc, was issued to-day from the Minister of Finance. The fall of the franc, the War Ministry's statement says is due entirely to speculation.

WORLD'S SERIES.

Play by play report of to-day's game appears on page fifteen.

NOTICE.
THE NEXT REGULAR MEETING OF L.O.L. No. 28 WILL BE HELD ON THURSDAY NEXT, OCTOBER 8TH. ALL MEMBERS URGENTLY REQUESTED TO ATTEND. SPECIAL SPEAKER.
1483 2373

ROSEMEATH FAIR, OCTOBER 13 AND 14. SOMETHING DOING MORE THAN EVERYWHERE FUN ON THE MIDWAY. IT'S A REAL LIVE FAIR. 40 19 13 15 2383

DANCE IN HASTINGS, THURSDAY, OCT. 8TH. BOB DUDDY'S ORCHESTRA. 2d-2351

Rich Discovery Of Gold and Other Minerals Made On Farm Eighteen Miles North Of Gananoque

GANANOQUE, Ont., Oct. 7 (Canadian Press) — What is thought to be a rich find of silver and other minerals that go with it has been discovered on the farm of Dave Townsend at Longpoint, about eighteen miles north of here. John Townsend, brother of the owner, who made the find is confident that the commercial value of the ore will warrant development of the mine. He intends sending the samples to Queen's University, Kingston Mining School to have them assayed.

Russia Rejoices As Liquor Shops Re-Open Doors Thirst Of Eleven Long Years Must Be Quenched

MOSCOW, Oct. 7 (Canadian Press).—For three days the Russian people have been celebrating with unabated rejoicing and conviviality the country's return to alcohol. After eleven years of partial prohibition, Russia let down the restrictions on strong liquors on Sunday last. In Moscow alone nearly 100,000 quarts of the new 40 per cent vodka was sold, and a correspondingly heavy sale was reported throughout Russia.

From early in the morning lines of eager Russians four deep, extending for a whole city block, waited patiently outside the wine shops for their share of the popular beverage. Some of them carried gallon tins, basins, water pails and even tea kettles.

WARNING!

The statement made in posters distributed on the billboards of the city by the Conservative propagandists, saying Canada is the most highly taxed country, is absolutely untrue.

The facts as given by the Chancellor of the British Exchequer, an unimpeachable source, are:

	Per capita taxation 1923-1924. £ s. d.
United Kingdom	15 19 6
New Zealand	12 7 3
Australia	8 1 9
Canada	7 19 6
United States	6 14 10
South Africa	3 9 11

During the administration of the present government in Canada the amount of tax imposed by Mr. Meighen, when Finance Minister, has been reduced by 25 per cent.

LIBERAL PUBLICITY COMMITTEE.
14-83-2367.

ADVT.

PRISONERS SAWED BARS OF CELLS AND GAINED FREEDOM FROM JAIL

Two Murder Suspects and Three Other Men Broke Loose.

GUARDS OVERCOME.

Inmate of Prison Hospital Intimidated Trustee With Revolver and Escaped.

WINNIPEG, Man., Oct. 7 (Canadian Press)—City and provincial police today combed the province in a futile attempt to locate the five prisoners who made a sensational escape from the provincial jail early yesterday.

Last night squads of police were investigating reports that the fleeing men had been seen in various parts of the province while the detective force of the city police was busy running down reports that the men still remained hidden in the city.

Investigations now under way are said to have shown that a widespread conspiracy was responsible for the jail break in which John Stanton, a murder suspect, Alex Shupeniuk, also charged with murder, and three other prisoners, Arthur T. Blake, George Labodiuk, and Arthur Mackenzie, charged with lesser offenses, gained their freedom. Four of the men sawed the bars of their cells, overpowered the jail guards and are believed to have been carried away in automobiles waiting outside the prison.

The investigation is said to have revealed that prisoners confined above the 3rd block in which the five were held had been busily sawing throughout the past three or four nights. This is thought to have covered the noise made by the men sawing through the bars of their cells.

It has also been established that several of the prisoners knew of the intended escape and refused to join it. One of the escaped prisoners, Labodiuk, is known to have been armed. He was confined in the prison hospital. When strolling in the cell corridor indicated a break was being made he produced a revolver, intimidated a hospital trustee, and joined the escaping prisoners.

WHAT GOOD IS A GOOD BOOK?

If you have to strain your eyes when you read? And if so are you sure you have good eyesight by having the right glasses? Let us examine your eyes and fit you right. W. H. Lewis, Optometrist, 320 George St., Phone 1180.

THE LADIES WILL HOLD AN AFTERNOON TEA AND SALE OF WORK AND REFRESHMENTS COOKING ON THURSDAY NEXT, OCT. 8TH, AT 2.30 IN THE ARENA. 2d-2352

WALLACE POINT.
THE FIRST DANCE OF THE SEASON WILL BE HELD IN THE WALLACE POINT HALL ON THURSDAY, OCT. 8TH, 1925. 2d WARD'S FOUR-PIECE ORCHESTRA. GENTLEMEN 65c. LADIES ARE EXPECTED TO PROVIDE THE REFRESHMENTS. 2d-2355

CARS FOR ELECTION DAY.
ALL PERSONS WILLING TO LEND OR DRIVE THE CAR IN SIR. PECK'S INTEREST FOR POLLING DAY, ARE REQUESTED TO TELEPHONE THEIR NAME AND ADDRESS TO MR. PECK'S COMMITTEE ROOMS, NUMBER 2620.
THE CONSERVATIVE COMMITTEE. 2d-2352

SERVICE AT MR. PECK'S COMMITTEE ROOMS

Voters in doubt about their names being on the voters' lists, should call at Mr. Peck's Committee Rooms, Opera House Block, George Street, or Phone the Rooms, Phone 2620.

Ladies who wish to have their names entered on the lists are required (same as all others) to appear before Judge Hayden, at his office, County House, on any one of the following days: October 8th to October 14th, inclusive. The hours are from 10.30 a.m. to 12.30 p.m., and 2.30 to 4.30 p.m., each day.

If ladies wish to be accompanied to the Judge's office, please advise Committee Rooms (Phone 2620) or call at the Rooms, during hours as stated above. 2d-83-2369

PUBLIC MEETING
RATEPAYERS OF NORTH MONAGHAN
AT MAY'S SCHOOL HOUSE
FRIDAY, OCTOBER 9th
at 7.30 p.m.
Question—Motor Rates for Ridding.
All ratepayers interested in this question are requested to be present.
H. B. RYE, Secy.

DOMINION ELECTIONS
Riding of West Peterboro
Mr. E. A. Peck, the Conservative Candidate, is holding the following meeting, to which all electors both men and women are invited.
Stanfort Hall, South Monaghan, Wednesday, October the 7th, 1925, at 8 p.m.
Miller's School House, Otonabee, Thursday, October the 8th, 1925, at 8 p.m.
Other speakers will also address these meetings.
THE CONSERVATIVE ASSOCIATION.
(adv.)-14-83-2372

WEATHER

Another shower with much cooler conditions came last night. This morning showed a temperature of almost touching the freezing point. At the present time the prairie provinces and the northern states are covered with from two to six inches of snow. Those who were outdoors last evening about 5.30, saw, when they looked westward, one of the most beautiful and gorgeous sunsets they ever witnessed, which brought forth exclamations from all. It would have made a fitting subject for Turner, the landscape artist.—W.P.

APPLES!

Spies, Snows, Bellflowers, Peewaukies, Greenings, $2 to $3 a barrel at tree. Bring along your barrels and boxes and get your supplies. G. F. Staples, Ida, phone 522 r 2; Millbrook, phone 87 r 24. 6d-86-2333

AGENTS WANTED

AGENTS WANTED—GOOD REMUNERATION and expense bonus for unemployed Freemasons or widows of Freemasons, whole or part time. Experience unnecessary. Occupation congenial. No need to be out of work. Full particulars and two references. Box 2358 Examiner. 2d-83-2358

MAN OR WOMAN TO TRAVEL AND appoint local representatives to distribute religious literature. Position permanent, $1092, yearly guarantee (being $21, weekly average) and expenses; commission besides. Mr. Conrad, Travelling Dept. Spadina Bldg., Toronto. 7d-19,23,3,7,17,24,31

A—OUR AGENTS, MEN AND WOMEN, without experience, are making between $10 and $30 per week in spare time taking orders for "Imperial Art" Personal Greeting Cards. Always the leader, now better than ever. Take orders now, deliver later. Magnificent sample book free. Write, British Canadian, 122 Richmond West, Toronto. 9d 86 2885

HOUSES, REAL ESTATE

FOR SALE—LOTS 29, 30, 31, 34, 35 and 36; registered plan No. 15 for Otonabee; lots are in the village of Lang; apply R. G. H. Short, Keene; phone 44 r 3. 9d-7,9,12,14,16,19,21,23,26-3026

REAL ESTATE FOR SALE—EXTRA good house, central, 7 rooms and kitchen; all conveniences; hardwood floors; fire place and garage. Price $5000.00, half cash, balance like rent; phone 1372J. 4d-84-3045

FOR SALE—6 ROOMED HOUSE, 3 piece plumbing in good condition; central; for $2600.00, with $100 down and balance as monthly instalments. Box No. 3042 Examiner. 3d-85-3042

MODERN HOUSE FOR SALE — ALL conveniences; 4 bedrooms; attic back and front stairs; 3 rooms and hall downstairs, with hardwood floors, up-to-date all white kitchen new furnace, cement cellar, back lawn, good garden; large garage; apply to owner; 474 Roger St., phone 1641w. 6d-86-2972

MEDICAL.

DR. BUCHANAN, F.R.C.S., Edinburgh M.R.C.S., Eng., L.R.C.P., London. Eye, Ear, Nose and Throat Specialist. Hours 9-11 2-4 p.m., and 7-8 p.m. 'Phone 519. Office, corner Water and Murray streets.

DR. C. C. CRAGG—Eye, Ear, Nose and Throat Specialist. Office 395 Charlotte street, formerly occupied by Dr. Neal. Hours—9-11 a.m., 2-4 p.m., 7-8.30 p.m. Telephone: House 3803. Office 2155.

BARRISTERS AND SOLICITORS

HATTON & REID, BARRISTERS, Solicitors, 397 1-2 George Street. Phone 62. Money to Loan. C. W. Hatton, K. C., J. W. Reid, Successors to A. E. Dixon.

GORDON & O'BRIEN— Barristers Solicitors, Notaries. Money to loan on easy terms. Special attention to Patents and Trade Marks. 'Phone 219. G. N. Gordon, K.C., M.P., J. A. O'Brien.

J. R. CORKERY, BARRISTER, SOLicitor, Notary Public. Office Ground Floor, 414 Water St., Peterborough. Five Doors North of Hunter Street. Money to loan at current rates on easy terms.

S. T. MEDD—Barrister, Solicitor, Notary. Office over the Dominion Bank, corner of George and Simcoe streets. Telephone No. 23. Private funds to loan at current rates upon easy terms.

DUMBLE & JOHNSTON—Barristers, Solicitors, etc. Office, over the Toronto Savings and Loan Company, George Street, D. W. Dumble, K.C., W. Johnson.

R. R. HALL—Barrister, Solicitor, etc. Peterboro, Ont. Office, corner of Hunter and Water streets, over the Canadian Bank of Commerce. Trust Funds to loan on easy terms of payment.

JAMES FORDYCE STRICKLAND—Barrister, Solicitor, Notary Public Peterboro. 'Phone 191. Money to loan. 375 Water street.

WILFRID F. HUYCKE, Barrister, Solicitor, Notary Public. 395 Water street. Telephone 289.

PECK, KERR & McELDERRY, Barristers, Solicitors and Notaries. Office, Water street, Peterboro. Money to loan at the lowest current rates of interest. Telephone 1950. E. A. Peck, F. D. Kerr, K.C., V. J. McElderry.

F. T. WEBSTER, Ontario Land Surveyor, Registered Professional Engineer, formerly with Lewis and MacRosie of Ottawa. 382½ George street.

ADVERTISE IN THE EXAMINER

HELP WANTED—Male

WANTED—GOOD BUSHMEN FOR Haliburton, apply The John Carew Lumber Co. Ltd., Lindsay. 4d-86-2371

ANYONE SELLING OR WANTING TO sell Greeting Cards should see or write us immediately. Four different kinds of samples to pick from. Can be carried with other lines or separately. Will increase your sales $500 to $1000. Weekly pay. You deal direct with manufacturer. Write to-day. Master Kraft Greeting Card Co., Toronto. 6d 1 3 6 8 10 13 2886

WANTED

by the Chapman Lumber Co.

50 Men to Cut Cord Wood

$2.00 Cord.

Apply J. C. WOOD, two miles south of Manvers station. 3d-83

WORK WANTED

WORK WANTED — MAN WANTS work at furnaces or odd jobs; apply 273 McDonald St. 3d-83-2971

TEAMING & CARTING

WANTED — MOTOR CARTING, ALL kinds, long or short hauling. Beatty Bros. 'Phone 3169-491r2.

BOARDERS WANTED

BOARDERS WANTED—VERY CENTRAL; 1896w. 6d-86-2973

BOARDERS WANTED — LADY OR Gentlemen; apply 563 George St. 3d-83-2984

FOR RENT

FOR RENT — MODERN, HEATED Apartments; apply 437 George St. dtf-1868

TO RENT—2 UP-TO-DATE HEATed Apartments, hardwood floors and fireplaces. Apply 264 Hunter W. Phone 1448F. 6d 83 2896

TO RENT — 3 LARGE BRIGHT Rooms, $9.00 per month; Apply 563 Albert Street. 3d-83-2966

FOR RENT—HOUSE AND 10 ACRE Garden within 1 mile of city. Apply 435 Park St. 3d-83-2996

TO RENT—3 HEATED ROOMS AND Kitchenette; phone 1269w. 3d-84-3033

FOR RENT—SMALL HOUSE—CONveniences; gas, light, furnace, $18; Rathbone, Antrim St. 3d-83-2979

TO RENT—TWO GOOD HOUSES, Central, garage. Apply W. J. Hancock. 6d 85 2947

TO RENT—STORE, MODERN HEATed Apartments, also house. Phone 1332J. 12d-94-3036

TO RENT—FLAT FIVE ROOMS AT 282 Sherbrooke, place clean, side entrance, good cellar; apply 204 Brock. 3d-84-3017

TO RENT — 150 ACRES LAND IN Douro, 3 miles from Nassau; apply to Joseph Maloney, Lakefield, R. R. No. 4, or to M. F. Maloney, 288 Park St., Peterboro. 3d-85-1w-3019

TO RENT—HOUSE IN NORTH END of city; all conveniences; Phone 1871J between 5 and 9 p.m. 3d-83-2978

TO RENT—SIX ROOMED HEATED Apartment on Homewood Ave.; Phone 1414w. 3d-83-2986

TO RENT—BY NOV. 1ST—6 ROOMed House, near C.G.E., 3 piece bath, $20 a month; house for sale; very central; apply at 299 Rubidge St. 3d-84-3030

TO RENT — 150 ACRES LAND IN Douro; 3 miles from Nassau; apply to Peter Maloney, Lakefield, R. R. No. 4 or to M. F. Maloney, 288 Park St., Peterboro. 3d-84-1w-3019

TO RENT—TWO PARTLY FURNISHed and heated rooms suitable for light house keeping; phone 1763w. 3d-85-3034

TO RENT—GARAGE IN PERFECT condition; apply 370 Hunter W. 3d-85-3031

TO RENT—DUPLEX 6 ROOMS AND Bathroom, bright, cheerful outlook, heated, completely equipped housekeeping outfit, hardwood floors, balconies and fireplaces. Phone 306W. 6d 84 2930

TO RENT — COMFORTABLE SIX Roomed House, conveniences, garden. Also Four Roomed Cottage. Apply 183 Antrim. 6d 84 2913

TO RENT—TWO BRIGHT, NEW heated Apartments, five rooms and bath, oak floors, blinds, electric fixtures, stove, refrigerator, all modern conveniences, very central. 273 Charlotte Street. Phone 1362J. 6d 83 2876

FOR RENT — ROOMS SUITABLE for dwelling, centrally located; immediate possession; apply 437 George Street. dtf-2098

TO RENT—ON SEPT. 1, 1925, NO. 374 Water St., apply 437 George St. dtf.-1577

HOUSE TO RENT— 589 DOWNIE street. Apply 437 George street. dtf-1337

FOR RENT—HEATED OFFICE ON George street. Apply 437 George street. dtf

FOR SALE

FOR SALE—1 BED COUCH, 1 LAUNdry Stove; apply 90 Hunter St. W. 5d-83-2965

FOR SALE—TWO MILK COWS; APply Herron's, north of Jackson Park. 3d-84-3008

FOR SALE — SOUVENIR RANGE with hot water front; phone 1476. 3d-83-2997

FOR SALE—BROWN VELOUR WINter Coat with fur collar; just worn few times; size 38-40; cheap; phone 1634m. 3d-84-3001

FOR SALE—GOOD STRONG COUNTer; cheap; phone 1371F. 3d-85-3032

FOR SALE — GURNEY OXFORD Heater; medium size; in good condition; apply 560 Chamberlain. 3d-84-3014

FOR SALE—FIRST CLASS COOKING Stove for sale; burns coal or wood; apply after six; 378 London St. 3d-83-2998

FOR SALE—MAN'S WHEEL, GOOD condition; apply 435 Park St. or phone 2340. 3d-83-2999

FOR SALE—AUTO TRAILER, $45.00, can be attached to any car; suitable for farmer, hunter, or camper. Also 10 x 13 1-2 tent in excellent condition at $20.00 complete with poles and pegs; apply evenings between six and seven; 308 Rubidge St. 3d-83-2343

BABY CARRIAGES, ETC.

FOR SALE—CREAM REED BABY Carriage, good condition, artillery wheels, reversible gear, $10; apply evenings at 39 New Romaine St. 3d-85-3041

NOTICE

CHIMNEYS AND FURNACES CLEANed. Phone 1851W. 26d 98 2712

FIRE PREVENTION WEEK—FURnaces, flues, pipes, expertly cleaned, $1.50; all makes repaired; Bull, night or day, 1056m. 7d-89-2946

FURNACES FIRED, CLEANED, REpaired. Our service is reasonable and dependable. Expert cleaning, One Fifty. Don't delay. Bull 1056m. 6d 39 1 3 5 7 9 2517

HAIRDRESSING — HAIR CUTTING Shampooing, Marcel Waving, Scalp Treatment, etc. Mrs. Johnson, 308 Charlotte St., telephone 2523J. 26d-106-2981

NOTICE — MISS SMITH WISHES TO announce the opening of her new Hair Dressing Parlor, with a large stock of new toilet articles at 174 McDonnel Street. Phone 2597. 6d-86-2953

CENTRAL CYCLE SHOP, GUARANteed Repairs on all makes. Thos. Dabson, 436 Water, Just North of Post Office. 13d 90 2893

BOATS FOR HIRE—BY THE HOUR, day, week or month. Rates reasonable. Phone 3434W. Reid's Boat Livery, Lansdown St. E. 52-132-338

NOTICE—HENRY BROS., CARPENters and builders. Estimates given on new and repair work. Hardwood flooring a specialty. 'Phones 1034 or 3009W. 593 Aylmer street.

WANTED

WANTED — EXPERIENCED SEAMers on Jersey Knit Goods; apply Albion Knitting Co. 3d-85-2876

WANTED—ROOM AND BOARD BY two young men in refined family; central; apply Box 3038 Examiner. 3d-84-3038

WANTED—TO BUY — SHACK OR Boathouse, near city; apply J. A. Deremo, General Delivery. 3d-83-2993

WANTED TO RENT — FURNISHED house; all conveniences; new furnace; for winter months; apply 309 Bethune. 3d-84-3003

WANTED—THE PEOPLE OF PETerboro to know we sell White Rose and Red Seal gasoline. Detlor Service Station, George and Smith streets. 13d-85-2735

WANTED — A COUPLE TO SHARE home for the winter; for particulars apply to Box 2989 Examiner. 3d-83-2989

WANTED — RAGS, BONES, OLD stoves, copper, brass, zinc, rubber, auto tires, wood ashes. Will send a man and clean your cellar or ash [illegible] Stevens, 364 Mark street, or 'phone house, free of charge. Address 2083

FOUND

FOUND—BROOCH FOUND — WILL the person who lost the brooch made of three gold dollars please call at the Examiner office and secure same. This brooch was lost the end of August and has since been found. d.h.

LOST

LOST—ON FRIDAY, OCT. 2, PURSE containing change; finder please leave at Examiner or phone 1494J. 3d-84-3002

LOST—SATURDAY PAIR OF DRIVing Gloves, 2nd floor Cressman's; kindly leave at Examiner office. 3d-85-3033

LOST—ON SUNDAY AFTERNOON ON King St., between Margaret Ave. and Thomas St., a ladies' brown kid gauntlet; finder please leave at Examiner. 3d-84-3010

LOST—WOULD THE PERSON WHO picked up the purse in Cressman's store Saturday evening, containing $10 and change, kindly leave at Examiner. 3d-83-2991

LOST—THOUGHT TO BE AT THE money order wicket at the Post Office on Monday morning, a five dollar bill; will the finder please leave at Examiner office and much oblige the owner. 3d-83-3000

FOR SALE

APPLES OF ALL KINDS FOR SALE by the barrel or bushel, prices right delivered. Phone your order to C. J. Hancock. Phone 993 r 2. 12d 89 2285

FOR SALE—A RANGE FOR COAL or wood in good condition; apply 590 Downie St. 3d-83-2994

FOR SALE—PURE BRED REGISTered Scotch Collie Pups. Apply 124 Dublin street. 3d-83-2958

FOR SALE — USED FURNITURE: Beds and Springs, Sideboards, Extension Table, Chairs, Dresser, Stand, Pictures and small articles 343 McDonnel St.; J. Boorman. 3d-84-3012

FOR SALE—TWO FUR TRIMMED Winter Coats (ladies); 1 biscuit cabinet; 1 beam Scales; 1 kitchen table; 1 butcher's table, with other fixtures; 1 lawn mower; 1 electric iron; phone 1828F or call at 529 Albert St. 3d-83-2987

FOR SALE — NEW $206.00 EDISON Diamond Disc Machine, 50 records, $110 cash; Box 2975 Examiner. 3d-83-2975

FOR SALE — LADIES' WINTER Coat, beaver shade, fur collar, size 38-40, lined throughout; apply 579 Roger. 3d-85-3035

FOR SALE — 1 PREMIER CREAM Separator in good condition; also good cutting machine. Apply 51 River Road, near Oval. 3d-85-3037

FOR SALE—PEERLESS GARLAND Cook Stove in A1 condition, hot water front, burns coal or wood. Apply 516 Sherbrooke between 1 and 7. 3d-85-3043

FOR SALE — LADIES' MUSKRAT Coat, seal trimmed, in good condition, $15; also Lloyd Carriage, regular price $57 for $25; phone 1056w. 3d-85-3050

FOR SALE — 1 JEWEL HEATER; 1 McClary's Pandora Stove; both in good condition; call after six; at 641 Water St. 3d-85-3049

FOR SALE—GAS HEATER WITH all fittings for water tank, $10; apply 430 Sheridan St. 3d-85-3048

FOR SALE—POTATOES; BE SURE and get your supply from car Thursday morning, back of C.P.R. Station; H. F. Doig, phone 2097F. 1d-85-3047

FOR SALE—9 PIECE FUMED OAK Dining Room Suite, small table, kitchen table, cupboard and gas stove; apply 338 Murray (party leaving city). 3d-85-3046

FOR SALE — RADIO SET, BRAND new, five tubes, complete with phones, tubes, batteries, aerial, etc., $95.00; one four tube set as above, $75.00; one two tube set, less extras, $27.00; Demonstration by appointment; Roy White, 444 Mark, phone 1165m. 2d-7,9-3006

QUEBEC HEATERS FROM $4.00 UP Beds and Springs, Dressers and Stands, Hall Racks, Chest of Drawers, Sideboards, Gramophones, Coal Oil Stoves, Cook Stove, Extension Table; 84 Hunter St., phone 1958w. 3d-84-3040

FOR SALE—CALL UP BAKER THE wood man for good Manvers Potatoes at $1.45 per bag off car; unloading Saturday, Oct. 10th, Water St. siding; also we have good mixed wood, about 80 per cent hardwood, off cars at $3.00. W. H. Baker, phone 676. 6d-86-2990

FOR SALE — PRIVATE SALE FOR Wednesday only — Beautiful Rug, size 10 1-2 x 13 1-2; Parlor Suite; Light Fixtures; Linoleum; Sideboard (oak) and many other articles; apply 320 Maitland Ave. 3d-84-3028

FOR SALE—BED COUCH, $12; [illegible] Springs, [illegible] Boards $1 up, Chairs, Easy Chairs, Kitchen Tables, Buffet, [illegible] Desk, Hall Rack, Hall Seats, [illegible] Bed, Arch Curtains, Annex Stove, Laundry Stove, [illegible] Chest of Drawers, Parlor [illegible], Boys' Tricycle, Dishes and other articles; apply 83 Aylmer, near Perry. 3d-85-3974

FOR SALE — LARGE IMPROVED Quebec with pipes and stove board, also 6 hole Pandora Range, water front and warming closet; 575 Romaine; Phone 1977w. 3d-85-2996

FOR SALE—LIGHT DRIVING MARE cheap; F. Hopgood; R. R. 4, Peterboro. 5d-83-2987

TAKING ORDERS FOR MANVERS Potatoes. Car to be placed rear C. P. R. Station, Thursday morning. $1.50 a bag. Much cheaper if taken from car. H. F. Doig. Phone 3097F. 6d 85 3005

FOR SALE — SOLVAY COKE NUT, Coal, hard and mixed Slabs, Body Hardwood, Thompson's, Phone 2260 or 1036J. 13d 89 3840

DRY WOOD FOR SALE—SEE OUR wood on Perry St., choice body hardwood, cut, $4.50 per half cord. Heavy hardwood slabs, cut, $4.50 half cord; hemlock slabs, cut $3.50 per half cord; W. J. Fitzgerald, phone 1937. 26d-85-3413

FOR SALE—THE BEST GASOLINE and motor oils made. Detlor Service Station, George and Smith streets. 13d-85-2735

FOR SALE—WHITE ROSE AND Red Rose Gasoline. Detlor Service Station, George and Smith streets. 13d-85-2734

WOOD FOR SALE —CUT AND ALL under cover of pine, hemlock, oak and maple slabs; Genuine Body hardwood; also, mixed wood at prices that can't be touched in Peterboro. W. H. Baker, Peterboro Planing Mill, phone 676, night 1330m. 26d 103 2286

AUTOS FOR SALE

CARS FOR SALE—FOR GUARANteed used Cars and Trucks see Brewer Motor Sales, Hunter St., opp. St. John's Church. 26d-90-2896

Renew Your Subscription

WOMEN HEAR POLICIES TOLD BY CITY'S LIBERAL LEADERS

Miss L. Jobbitt Presided at Liberal Women's Committee Rooms.

ON PROHIBITION.

Hon. G. N. Gordon Tells Mr. Meighen's Failure in Office.

There was a well-attended meeting of women in the Liberal Women's Committee Rooms last evening, with Miss L. Jobbitt presiding and interesting talks on election topics given by Hon. G. N. Gordon, K.C., Minister of Immigration, R. R. Hall, K.C. and John R. Marshall, sales manager of the Canadian Nashua Paper Company. During the evening vocal solos were rendered in excellent voice by Mrs. J. Dwyer, accompanied by Mrs. M. Buchanan.

In his opening address, Mr. Gordon referred to the request made by Mr. Burnham through the press that Mr. Gordon state his views on prohibition. "Well, there is no doubt about Mr. Burnham's views on the subject anyway. They are well known," said Mr. Gordon, smiling, and going on to say that he was strongly opposed personally to any restoration of the liquor traffic and also to the issuance of licenses to brewers and distilleries, no matter where located.

Mr. Gordon alluded to the importance of the women's vote in present-day elections, and pointed to the fact that Mr. Gus Porter, when defeated in Belleville, actually polled more votes than when he was elected, his defeat suffered even with such a large total of votes, being due to the fact that the women got out and registered their dislike of the

Mr. Gordon spoke of the assertions made by Mr. Meighen with regard to the keeping out of American products from Canada and his utter failure to live up to such assertions when he held the reins of power. "When Mr. Meighen was in power, there were more goods coming into the country than there are now. At the present time, we have more manufactured goods exported from this country than we are bringing in, and that is always a sign of prosperity. The Canadian dollar, which was worth only 82 cents at one time, is now higher than the American dollar in value."

Trade Balance.

"In 1921, according to the Canada Year Book, our trade balance was thirty million dollars on the wrong side. In 1924, after three years of Liberal administration, we had changed that to an export of goods valued at one hundred and sixty millions more than was imported, and up to September 1st of this year, we had two hundred and [illegible] millions more sent out than was brought in, making a very [illegible] trade balance."

Mr. Gordon referred to the fact that every dollar of the two and one-half billions of war debt was spent from borrowed money, that war profiteers of the time were not taxed to pay their share of the burden, while their fellows were risking their lives for $1.10 a day, and that Mr. Meighen also had a law passed making one billion six hundred and fifty million dollars' worth of war bonds free of income tax, so that all the war profiteer had to do was to invest his money in these bonds and be freed from any income tax payment on them.

"The Conservatives might say: What has Mr. Gordon done? But what did Mr. Peck do in the four years he was in the Provincial House? Not a solitary soul in Peterboro ever heard of him doing anything."

Mr. Gordon spoke of the benefits deriving to the Canadian General Electric Company and their letters of gratitude for the same, when he helped to put through a million-dollar bounty to encourage the smelter industry with particular relation to copper, preventing a tax on the C.G.E. raw material; and to the advantages accruing to the Quaker Oats Company by having their products rendered free of sales tax. He referred also to the fact that the Quaker Oats Company is working full-time shifts, to the picking up of the wheels of industry throughout the Province, and to the general improvement in conditions in the city since the Liberals came into power.

Mr. Marshall's Address.

Mr. Marshall gave figures from various financial reports, quoting Wood, Gundy and Company and the Canadian Bank of Commerce, showing exceptionally encouraging returns from natural resources. He also said that the Liberals believed in a reasonable tariff protection on goods, but quoted banking interests and farmers and manufacturers in the Eastern States at present as laboring under the disadvantages imposed on United States financial interests by the Fordney tariff in that country.

He spoke of the high record in character enjoyed by the Liberal nominees throughout the country and alluded to the previous misdemeanors committed by several of the Conservative nominees. DeWitt Foster in Nova Scotia was a man who was driven from Parliament by Sir Robert Borden in connection with his share in selling broken down horses to the Government in war time; Garland in Carlton had been connected with a sale of narcotic drugs scandal; and J. K. Fleming, also of the Maritimes, had been discredited on account of a stumpage robbery, he said. Mr. Marshall also spoke of the unenviable record of Messrs. Patenaude and Lavergne in Quebec.

R. R. Hall, K.C.

Mr. Hall explained in concise fashion several of the more important questions of the campaign. He gave figures proving that the revenue from the natural resources of Canada in one recent year alone was sufficient to pay off the entire national debt, and asked, in the face of that, why Mr. Meighen should be allowed to go about damning his country in the eyes of the world? "Soon the lamentations of Arthur Meighen will surpass the Scriptural lamentations of Jeremiah. We have Scriptural authority too for the statement that a man without hope is as good as dead. If Mr. Meighen, the man without hope is in that condition, why Minister?"

Mr. Hall also quoted figures showing the large increase in public expenditures during the Conservative regime, "a period of extravagance and national waste in everything," and to the contrast in the administration of the Liberals, with a lowered debt and taxes reduced in the ratio of four to three. He referred to the favorable trade balance now enjoyed by Canada, to the increase in industrial works and the increase in the operating surplus enjoyed by the National railways, and spoke of the necessity of a sane immigration policy, which would make examination of migrants strict enough to make them the proper material for a country like Canada.

POULTRY & EGGS

WANTED—LIVE POULTRY — EXtra prices paid for heavy stock; bring them to A. Atkins, 139 Charlotte or phone 771 and we will call. 26d-84-3367

HELP WANTED—Female

WANTED — ELDERLY LADY FOR companion for nice home; room free; phone 3007w. 3d-85-3046

WANTED — MAID FOR GENERAL Housework; apply 483 Water St. 6d-87-3018

WANTED—COMPETENT GENERAL for adult family of three; phone 196; apply 336 Burnham St. 3d-84-3039

FEMALE HELP—COOK GENERAL with references; highest wages paid; apply Box 2983 Examiner. 3d-83-2983

VOICE OF THE PEOPLE.

All letters bearing on the pending General Election or political questions must bear the authentic name of the writer for publication. No letter will be published without the writer's name. This step is taken to protect the candidates from anonymous attacks and to assure Examiner readers of the legitimacy of the expressions of opinion in the communications.

NOTE WELL

Owing to space limitations no letter can be published that contains more than 300 words.

WHIG V. TORY.

The Editor of The Examiner: City.

Dear Sir,—Regarding the letter of Mr. E. M. Miller, in last night's Examiner, it takes considerable stretch of imagination to believe the Whigs, at the end of their term of office, were Liberal. Charles Townshend, who introduced a measure to impose taxation upon the thirteen colonies, defied his leader, Pitt, who had ceased to be the leader of the Liberal movement, but had become almost wholly reactionary in his politics.

Yours faithfully,
G. N. GORDON.

Dr. F. R. Whipple, of Peoria, Ill., has a method whereby the bark can be removed from dogs. Humane societies are studying the results, with the idea of saving the lives of many dogs that have made nuisances of themselves by innocent barking.

TWO ARRESTED FOR GANG WAR

Cabaret Owners Are in Toils on Charge of Felonious Assault.

FOLLOWS KILLINGS.

NEW YORK Oct. 7. — (Canadian Press).—Two East Side cabaret owners were arrested yesterday by the police in connection with the outbreak of gangster warfare in which two men were killed and a third seriously wounded.

The prisoners, Joseph Weiler, alias "Joe Spanish," and David Glassenberg, were charged with felonious assault.

RAILWAY TIME-TABLES

CANADIAN NATIONAL RAILWAYS

Canadian National Railway Time Table corrected to date. All trains daily except Sunday.

No. 91—7.10 a.m. for Lindsay and Toronto.
No 96—8.10 a.m. for Port Hope, Toronto, Hamilton, Montreal, Quebec, Halifax and Portland, Me.
No. 93—8.30 a.m. for Lindsay, Orillia, Midland, North Bay and Toronto.
No. 371—8.30 a.m. for Lakefield.
No. 98—8.35 am for Hastings, Campbellford, Stirling, Belleville and points on the main line east.
No. 92—12 noon for Lindsay, Port Hope, Ottawa, Toronto, Buffalo, Philadelphia, New York, and makes connection with the International Limited for London, Detroit, Chicago also makes connection with the "National" for Winnipeg, Edmonton and Vancouver.
No. 373—12.05 p.m. for Lakefield.
No. 100—12.15 p.m. for Hastings, Campbellford, Belleville and Ottawa.
No. 95—5.24 p.m. for Lindsay, Orillia, Midland, North Bay and Toronto.
No. 99—8.10 p.m. for Lindsay, Saturday night only.
No. 94—8.10 p.m. for Port Hope, Montreal, Quebec, Halifax, Boston and Portland, Me. Carries through sleeper for Montreal.

CANADIAN PACIFIC RAILWAY.

(Corrected to date.)

GOING EAST—
11.57 a.m.—Norwood, Havelock, Bonarlaw, Tweed, Perth, Smith's Falls, Kingston, Ottawa, Montreal and intermediate points daily. On Sunday this train proceeds east only as far as Havelock.
6.30 p.m.—Indian River, Norwood, Havelock and Tweed. Daily except Sunday.
11.55 p.m.—Havelock, Tweed, Kingston, Perth, Smith's Falls, Montreal, St. John, Boston and New York. Daily except Saturday.
1.50 a. m.—Havelock, Tweed, Kingston, Perth, Smith's Falls, Ottawa.
GOING WEST—
4.55 a.m.—Myrtle, Toronto, Guelph Goderich, Hamilton, Galt, Woodstock, St. Thomas, London, Chatham, Detroit, Chicago and New York. Daily.
6.00 a.m.—Toronto (Yonge street), Owen Sound, Teeswater and intermediate points. Daily except Sunday.
7.35 a.m.—Toronto, Hamilton, Brantford, Buffalo, Rochester, Boston, New York, Galt, Woodstock, London, Chatham, Detroit and intermediate points between Peterboro and Toronto. Daily except Sunday.
7.25 a.m.—Bethany, Lindsay, Orillia, Port McNichol and intermediate points. Daily except Sunday.
2.25 p.m.—Toronto, Hamilton, Brantford, Buffalo, New York, Galt, Woodstock, London, Windsor, Detroit, Chicago and intermediate points between Peterboro and Toronto. Daily.
6.50 p.m.—Lindsay, Toronto and intermediate points. Daily except Sunday.

WOOD

Dry Piled Inside Under Cover
HARDWOOD SLABS
Cut Stove Length, ½ Cord $6.50
HEMLOCK SLABS
Cut Stove Length, ½ Cord $4.50
WOODWORK of all kinds
Doors Trim, etc.
THE CANADIAN ALADDIN COMPANY
Phone 962 — Evening 1522

READ THE WANT ADS.

FOR SALE.

New Frame House, partly modern, hardwood floor, immediate possession, good terms, south end, price $2400.00.

Good Red Brick House, 6 rooms, modern except furnace, large lot, good terms, south end. Price $2800.00.

Stucco Finished Cottage, 6 rooms, hardwood floors, modern, large lot, good terms. Price .... $2500.00.

Brick House, 6 rooms, modern, except furnace, large lot, south end. Terms. Price .... $3150.00.

Frame House, 7 rooms, hardwood floors, newly decorated, large lot with garage, good terms. Price .. $3100.00.

Brick House, 6 rooms, modern, hard wood floors, large lot with garage. Price .... $3800.00.

Frame House, 7 rooms, modern, large lot with garage. Good terms. Price .... $3700.00.

We have a number of good houses to rent, at reasonable rents, immediate possession.

For further particulars and inspection, apply

Phones, house 1359, office 376.
136 Hunter Street, W. Peterborough
A. Mills Agent. Phone 1493W.

J. T. O'CONNELL & CO.
136 Hunter St. W., Peterborough
House phone 1359. Office phone 376.
A. Mills, agent, phone 1493w.

The hearing of Thomas A. Edison can be restored almost completely by a comparatively simple operation, but the great inventor prefers to be deaf to keep away from confusion and sound, which would annoy him in his work.

Grand Circuit racing for 1925 will end at Atlanta on October 17.

NOTICE TO CREDITORS

IN THE MATTER OF THE ESTATE OF CARMAN GOULD, LATE OF THE CITY OF PETERBOROUGH, IN THE COUNTY OF PETERBOROUGH, GARAGE CLERK, DECEASED.

NOTICE is hereby given pursuant to Section 56 of the Trustee Act, R.S.O. 1914, Chapter 121, that all creditors and others having claims or demands against the estate of the said Carman Gould who died on or about the 30th. day of August A.D. 1925, at the City of Peterborough, in the County of Peterborough, are required on or before the 31st. day of October A.D. 1925 to send by post prepaid or deliver to the undersigned, the Executor of the last Will and Testament of the said deceased, their Christian names and surnames, addresses and descriptions, the full particulars in writing of their claims, a statement of their accounts, and the nature of the security if any held by them.

AND TAKE NOTICE that after such last mentioned date the said Executor will proceed to distribute the assets of the said deceased among the parties entitled thereto, having regard only to the claims of which he shall then have notice, and that the said Executor will not be liable for the said assets or any part thereof to any person or persons of whose claim notice shall not have been received by him at the time of such distribution.

J. R. CORKERY,
414 Water St., Peterboro, Ont.
DATED at Peterborough this 29th day of September, A.D. 1925.
3d-30, 7, 14—3243.

COAL - COKE - WOOD

[illegible]

R. H. DINSDALE

[illegible]

CHINA PAINTING

Mrs. Langley McCarthy Teaches [illegible] New and Beautiful Work in CHINA PAINTING

Office and Garage

To Let. Central. Low Rent. Suitable for Taxi Stand
A. LOW & CO.
[illegible] Bethune Street
Phone [illegible] — [illegible]

Telephone 790 When You Want Your
Piano Or Organ Tuned.
Player Pianos a Specialty
All Work Guaranteed
W. H. CUNNINGHAM
[illegible] Weller Street

HILL, WEDDELL & HILLS

General Insurance Agency
ESTABLISHED 1863
Phone 14 — 124 Hunter Street West

4% INTEREST, compounded Half-Yearly, Paid on Deposits

One Dollar opens an account. Special facilities afforded Depositors for the convenient transaction of their business, and accounts are subject to cheque withdrawal.

For Sums of $100 and upwards this Company's Debentures are issued in terms of one to five years, bearing special rates of interest, depending upon the term of investment.

TORONTO SAVINGS AND LOAN CO.
435-437 George Street
Peterborough

DAVIS-THOMPSON COMPANY, LTD.

Insurance and General Agency
433 GEORGE ST. — PHONE 40

"BRINGING UP FATHER" — Geo. McManus

HASTINGS GIRLS WON TWO CUPS

Both Trophies at Campbellford School Field Day Were Taken.

THREE THIS YEAR.

HASTINGS, Oct. 7.—Miss Ada Bonds of Hastings, a student of Campbellford High School, has had the honor of winning the Field Day Cup given yearly. This cup becomes the winner's permanent property when won three years in succession. Miss Marion Clapper, also of Hastings, a student at the same school, won the Junior Cup. This makes three cups won by Hastings athletes this year, the other being the Clarke Cup, won by the baseball team.

ANNIVERSARY OF BURNBRAE CHURCH

Good Attendance at Both Services—Rev. Mr. Grier Preached.

BURNBRAE, Oct. 7. — Fine weather and good roads favored the anniversary services at St. Andrew's Church on Sunday. The attendance was good, the building being well filled at both services. The preacher of the day was Rev. Mr. Grier of St. Andrew's Campbellford. The text of his morning's discourse was I. Kings, 21:3, "The Lord forbid it me, that I should give the inheritance of my fathers unto thee." At the evening service he spoke from Luke 7:40, "Simon, I have somewhat to say unto thee, and he said unto Him, 'Say on'."

The most pleasing feature of the services was the splendid singing of the male quartette from St. Andrew's Church, Belleville. These four gentlemen, Messrs. Kerr, Mouck, Fleming and Murray, provided a class of music seldom heard in this community, and it was enjoyed by everyone present.

A free-will offering reached the unprecedented total of $872.00, setting a mark which will be difficult to maintain in future years.

Visitors were present from Rylstone, Wellman's Corners, Campbellford and Stirling. The morning service at the Stirling Church was withdrawn to permit that congregation to attend Burnbrae services. Next Sunday the Burnbrae morning service will be withdrawn on the occasion of Stirling anniversary.

Attended Fair.

Large numbers of Burnbrae people attended Campbellford Fair last Friday and some few were exhibitors as well. The Bume herd of Ayrshires is always an attraction at Campbellford, and did not fail this year. Mr. Alf. Bennett was in the ring again with his heavy draught team, getting third money, while Mrs. W. S. Milne and Harold were winners in the home cooking and poultry departments.

ORDER ATTENDED HAVELOCK CHURCH

Eastern Star Lodge Heard Good Sermon By Rev. J. Lennox.

HAVELOCK, Oct. 7.—Every society has some great historic person, place or name which it has for its foundation, said the Rev. John Lennox in addressing the members of the Eastern Star Order in attendance at the evening service at Knox Presbyterian Church, and although not sufficiently acquainted with the history of the society to go into details, he knew that Adah, Esther, Martha, Ruth and the Elect Lady were the great Bible examples on which the order was based, and while any one would form a basis for a long sermon, he chose the first name, "Adah," as the subject of his sermon.

The name "Adah" goes as far back as the 4th chapter of Genesis, where Adah, the wife of Lamech, is spoken of as the mother of Jabal, and he was the father of such as dwell in tents. There was nothing of importance known in connection with the life of Adah save that she had a son who was the founder of a certain kind of civilization, namely dwellers in tents and possessors of cattle.

The main part of the address was taken from 11th chapter of Judges, dealing with Jephthah's vow to God that if he was victorious in the battle against the Ammonites whoever came forth first out of his house to meet him on his return should be offered to God as a sacrifice. On his return he is met by his only child, his daughter, and although her name is not mentioned, she is called Adah by the Eastern Star.

Stress was laid on the importance of keeping vows and how in ancient times a vow was considered very seriously; so much so that Jephthah was willing to sacrifice his daughter rather than break his vow to God.

Attention was drawn to the attitude of the daughter which was one of willingness to comply with her father's vow.

The sacrament of the Lord's Supper was observed at the morning service. Preceding the administration of the Sacrament, four new members were received into the church.

AUSTRALIA TO HAVE BIG ARMY

Plans of Premier Bruce Call For Full Army Corps.

LARGER NAVY.

LONDON, Oct. 6. — Canadian Press. — Great interest is being shown here in military circles at Premier Bruce's cabled announcement of the proposals of his government if returned to power, for Australian national defence.

The navy programe, including the cruiser and submarine construction, has been outlined before, but the military programme, providing the formation of regiment amounting to an army corps, with auxiliary forces, and two divisions of cavalry, is new. The five infantry divisions proposed, with their complement of artillery and air service and cavalry, would give Australia a standing army equal to the entire Australian force under arms at the armistice.

DEPUTATION GOES WITH MISSION SHIP

Ladies of the Women's Auxiliary to Inspect Territory.

VANCOUVER, B.C. Oct. 6 (Canadian Press)—The mission ship Columbia, which has been in port lately in connection with the triennial meeting of the Women's Auxiliary, left with a deputation of the ladies of that body to visit the district covered by the Columbia Coast Mission. The ship proceeded to Rock Bay for an inspection of St. Michael's Hospital, established there by the mission twenty years ago. Alert Bay was the next stop, where the new hospital was visited. This hospital is of special interest, as the Women's Auxiliary gave several thousand dollars towards its furnishing. The well-equipped operating room was the gift of the W. A. of the Ottawa diocese. The little chapel from the plans of Mr. S. M. Eveleigh, who also designed the hospital building, specially interested the deputation. The money for this building was given by Mrs. Patterson Hall of Montreal. The industrial schools of the Indian Mission were also visited. Departing from Alert Bay, the party will visit the emergency hospital at O'Brian Bay, MacKensie Sound. This little hospital has been placed on boats and a ward for women has been added which will greatly increase its usefulness.

ANNIVERSARY OF FALLIS CHURCH

Rev. A. H. McConnachie of Springville Was the Preacher.

IMPRESSIVE SERMON

"The most criticized institution in the world today is the society of the church of Jesus Christ. For at least one thousand years it has been spoken of as a decaying institution and adverse prophecy has been decreeing that it would soon be wiped out altogether."

In a most impressive sermon, based on the text, "The church of God, which He purchased with His own blood", (Acts 20:28), Rev. A. H. McConnachie, of Springville, held the close attention of the Sunday afternoon congregation at the Fallis' Line United Church, the occasion being the annual anniversary service at this appointment.

Continuing the speaker said, "By its very nature the church provokes unfriendly criticism. Its high profession leads to keen attacks upon its creed and doctrine, humorists, cynics, athiests, men in every condition of life apparently considering it fair game to all.

"I sometime think that medical men and surgeons put the ministry of the church to shame, for they are ever diligent in their earnest and persistent labor for the cure of the body, while we are so mightily occupied with the machinery of the church we have little time for ts one great business, the cure of souls.

"It would seem that the world has overflowed into the church—there is no distinct line of demarcation between believers and unbelievers. Yet the church should shine with its great, and glorious, and God-given light, overflowing into the world to evangelize it. The world has no right to direct the affairs of the church of God.

Criticism from within, the speaker believed, with a view to the church's betterment, is friendly and constructive, and since some radical change is necessary, involving a new start and a fresh beginning, the question arises, how is this to be brought about? "I am inclined to think that it would be a good thing to make a bonfire of all the roll-books, and rules of membership, of the church because it is so often true that there are members, who are a discredit to Jesus Christ, and the church disgraces the uniform it wears.

"Better twenty men devoted to God, than one hundred merely conventional and respectable church members. Judgment should begin at the house of God, for if we do not judge, ourselves God will fall upon us, and if the righteous scarcely shall stand, where shall the sinner and ungodly appear?"

"Reconstructing from the foundation, it will be necessary to have new rules, and new tests applied, making these very simple as in the Apostolic Church. 'Have you a simple saving faith in Jesus Christ that gives assurance of forgiveness of sin?' 'Have you learned to love Him as your personal Saviour—not merely place Him at the end of a long list of friends as one whom you respect and feel a casual regard for?' Loyalty and service were the other two points mentioned as absolutely essential. "Make the call to Christ's service heroic, and people will respond as they did to the nation's call in war-time. Placing trifling and paltry ends before full-blooded young men will call forth but indifference and neglect.

"It has been a great mistake that we have transferred the term 'church' from the congregation to the building itself, the latter, consecrated by prayer, is the house of God, but not His church, which is treasure. Think of Paul's description, 'the church of God, which He purchased with His own blood'; a company of spiritually-minded men and women, believing and saved, and become God's peculiar what kind of society should that be?

"I have known men of doubtful moral character who were the main support of some churches, keeping the doors open with their money, paying for literary preaching such as suited their preference. Such an institution is a dishonor to Christ. Making the church a respectable, social club, or a mere family clique, is putting it on a poor, dead level, for neither education, nor society, will ever save a soul—that is the work of the Holy Spirit through the ministry, and service of the church.

"It is a vain thing to expect an absolutely pure communion so long as the church remains in the world. There will always be betrayers and black sheep in the fold, but our business is to aim at purity as those who have been purchased by the precious blood of Christ.

"In the great Harvest Home, when the angel reapers appear at their task, the tares will be destroyed, and the wheat garnered in the granary of God. Pray for a revival—it must come if the church is to be saved. We earnestly desire that this United Church, in the first year of its history, shall have the seal of God's Spirit as being of His most gracious creation."

The Milbrook United Church withdrew its evening service on Sunday, on account of the anniversary at Fallis' Line, the organist, Miss Estelle Hetherington, playing both afternoon and evening at the latter charge, and members from the choir providing music, the selections including the anthem, "My Soul is filled with singing," and a solo, "Beautiful Garden of Prayer", by F. N. Alcorn, at the first service, and, at night, the anthem, "The Lord is in His Holy Temple", and a duet, "The King of Love my Shpherd Is", by Mr. and Mrs. H. W. Johnston.

"Individual Experience of Salvation", was the subject of Rev. Mr. McConnachie's evening sermon.

HARVEST FESTIVAL AT BETHANY CHURCH

Good Congregations at All Services — Church Decorated.

BETHANY, Oct. 7.—The congregation of St. Paul's Anglican church held its annual harvest home and thanksgiving service on Sunday, October 4. The church was prettily decorated for the occasion with flowers, etc. The service was in charge of the rector, Rev. Fierheller and a good congregation was in attendance.

Rev. Mr. Swain of Prince Albert was in charge of the service in the United church Sunday evening as the pastor, Rev. Poulter was taking anniversary services on the Prince Albert circuit.

HARVEST FESTIVALS

Annual Services Held on Morning and Evening of Last Sunday.

WESTWOOD, Oct. 7.—The annual harvest-home was observed in the Anglican Church on Sunday evening. Rev. O'Connor Fenton very ably conducted the service, and Mrs. Everette Birdsall rendered a solo in her usual pleasing manner. The church was appropriately decorated for the occasion with flowers, fruits and vegetables.

Rev. T. M. Wesley, B.A., of Norwood, conducted the service in the United Church on Sunday in the absence of the pastor, Rev. J. Archibald, who was conducting anniversary services at South Dummer.

The farmers in the surrounding country are very busy filling silos. The corn crop is unusually good this year.

Service will be held on Sunday evening in the United Church. Rev. J. Archibald will preach and will present a number of lantern slides on Gospel hymns.

NYAL 2 FOR ONE SALE

NYAL QUALITY

THURSDAY - FRIDAY - SATURDAY - OCTOBER 8TH, 9TH AND 10TH

BUY ONE AND YOU GET ANOTHER ONE OF THE SAME FREE BUY ONE AND YOU GET ANOTHER ONE OF THE SAME

THREE DAYS—EXCEPTIONAL BARGAINS—THREE DAYS

Owing to special arrangements made with the Nyal Company, Limited, we are enabled to offer you, as a special advertising plan, certain Nyal Products listed below at two for the price of one.

THURSDAY, FRIDAY AND SATURDAY ONLY

SHAVING NEEDS
35. Nyal Shaving Cream 2 for .35
50. Nylotis Shaving Lotion 2 for .50

TALCUMS
25c. Nyal Baby Talcum .... 2 for .25
25c. Nyal Lilac Talcum .... 2 for .25
25c. Nyal Mayflower Talcum 2 for .25
25c. Nylotis Rose Talcum 2 for .25
25c. Nyal Violet Talcum .. ... 2 for .25
25c. Nysis Talcum .... 2 for .25
35c. Nylotis Talcum .... 2 for .35

FACE POWDERS
$1.00 Nylotis Face Powder De Luxe 2 for $1
50c. Nylotis Face Powder 2 for .50
75c. Nylotis Face Powder 2 for .75
50c. Nylotis Beauty Balm 2 for .50
$1.00 Luxury Face Powd. 2 for 1.00

GENERAL ITEMS
35c. Nyal Bath Powder .... 2 for .35
25c. Nyal Blaud's Compound Pills .. .... 2 for .25
25c. Nyal Corn Remover ... 2 for .25
25c. Nyal Camphor Ice .... 2 for .25
25c. Nyal Cold Sore Lotion 2 for .25
50c. Nyal Eye Lotion ..... 2 for .50
25c. Nyal Earache Drops . 2 for .25
25c. Nyal Eye Water ..... 2 for .25
25c. Nyal Huskeys ... 2 for .25
25c Nyal Hydrogen Peroxide. 2 for .25
25c. Nyal Headache Wafers 2 for .25
25c Nyal H.A.& Neuralgia Tab. 2 for .25
35c Nylotis Nail Polish ...... 2 for .35

HAND LOTIONS
Nylotis Almond Cream Reg. 50c. 2 for .50
35c. Nylotis Almond Cream 2 for .35
35c. Nyal Red Rose Cream. 2 for .35
35c. Nylotis Hand Lotion 2 for .35
50c. Nylotis Hand Lotion 2 for .50

TONICS
$1.00 Nyal Beef, Iron and Wine .... 2 for 1.00
25c. Nyal Blaud's Comp. Iron Pills ...... 2 for .25
50c Nyal Blaud's Lax. Iron Tab. 2 for .50
$1 Nyal Celery Nervine 2 for 1.00
$1.00 Nyal Compound Syrup Hypophosphites .... 2 for 1.00
50c. Nyal Cod Liver Comp. 2 for .50
$1 Nyal Cod Liver Comp... 2 for 1.00
$1.00 Nyal Digestive Tonic 2 for 1.00
50c. Nyal Neuro Tonic 2 for .50
$1.00 Nyal Vitamine Tab. 2 for 1.00

TOOTH BRUSHES
Reg. 25c. Tooth Brush 2 for .25
Reg. 50c. Tooth Brush 2 for .50

FOR THE TEETH
50c. Nyal Dentaclor Tooth Paste 2 for .50
50c. Nyal Dentaclor Liquid 2 for .50
50c. Nyal Puma-Dent...... 2 for .50
25c. Nyal Tooth Paste, Mint or Wintergreen 2 for .25

SPECIALS
$1.00 Gillette Razors........ 69c
$2.00 Gillette Razors........ 98c
$1.00 Auto-Strop Razors......... 49c
25c Durham Duplex Razors.... 10c
$1.25 Hot Water Bottles........ 79c
$1.00 Russian Oil........... 50c
15c Wash Cloths... 2 for 15c
50c Black Combs... 2 for 50c
Toilet Soap.... 6 for 25c
Princess Pat Hair Nets, single, double or bobbed.. 3 for 25c

STOMACH, LIVER AND KIDNEY REMEDIES
25c. Nyal Digestive Tab. 2 for .25
50c. Nyal Digestive Tab. 2 for .50
$1.00 Nyal Digest. Tonic 2 for 1.00
25c. Nyal Kidney Pills 2 for .25
50c. Nyal Kidney Pills .. 2 for .50
25c. Nyal Little Liver Pills .. 2 for .25
25c. Nyal Stom. and Liver Pills 2 for .25

LAXATIVES
50c. Nyal Aromatic Cascara 2 for .50
25c. Nyal Cascara Laxatives 2 for .25
25c. Nyal Fig Sen .... 2 for .25
50c. Nyal Fig Sen .... 2 for .50

FOR COUGHS AND COLDS
25c. Nyal Huskeys 2 for .25
25c. Nyal Laxacold 2 for .25
25c. Nyal Baby Cough Syrup.... 2 for .25
25c. Nyal Ch'ry Cough Syrup 2 for .25
50c. Nyal Ch'ry Cough Syrup 2 for .50
50c. Nyal Cod Liver Comp. 2 for .50
$1 Nyal Cod Liver Comp. 2 for 1.00
50c. Nyal Emulsion Cod Liver Oil .... 2 for .50
$1.00 Nyal Emulsion Cod Liver Oil........ 2 for $1.00
25c. Nyal Sore Throat Rem. 2 for .25
NYAL PINOL Expectorant Promptly Effective Reg. 25c. 2 for .25
50c. Nyal Pinol ...... 2 for .50

A. G. HARRIS
Successor to Warne Drug Co.
351 GEORGE ST. PHONE 527

GILES
The Druggist
GEORGE ST., Opp. Grafton's PHONE 2160

FACE CREAMS
Nyal Face Cream Soothing and Healing Reg. 50c. 2 for .50
35c. Nyal Massage Cream. 2 for .35
35c. Nylotis Disappearing Cream ...... 2 for .35
60c. Nylotis Disappearing Cream ..... 2 for .60
35c. Nylotis Cold Cream 2 for .35
60c Nylotis Cold Cream ..... 2 for .60

FOR CHILDREN
25c. Nyal Baby Cough Syrup 2 for .25
25c. Nyal Baby Tablets .... 2 for .25
25c. Nyal Baby Talcum 2 for .25
25c. Nyal Croup Syrup 2 for .25
25c. Nyal Fig Sen .... 2 for .25
50c. Nyal Fig Sen .... 2 for .50

OINTMENTS AND LINIMENTS
35c. Nyal Analgesic Balm . 2 for .35
25c. Nyal Carbolic Salve . 2 for .25
35c. Nyal Mentholated Balm 2 for .35
35c. Nyal Mustard Ointment 2 for .35
50c. Nyal White Liniment ... 2 for .50

RUBBER GOODS
$2.50 Suprema Hot Water Bottle, 2 qt. size, guaranteed for two years 2 for 2.50
50c. Baby Pants ...... 2 for .50
15c. My Pet Nipple ..... 2 for .15
15c. My Pet Soother .... 2 for .15
$1.00 Rubber Aprons ... 2 for 1.00

FOR THE HAIR
Nyal Hirsutone Reg. $1.00 2 for 1.00
35c. Nyal Emulsified Cocoanut Oil Shampoo ... 2 for .35
60c. Nyal Dandruff Eradicator 2 for .60
60c. Nylotis Quin. & Sage 2 for .60
$1.00 Nylotis Quin. & Sage 2 for 1.00
50c. Nylotis Liquid Shampoo.. 2 for .50

NYAL PERFUMES
$1.50 oz. Nyal Bulk Perfume 2 for 1.50
$2.00 oz. Nyal Bulk Perfume 2 for 2.00
$1.00 Nyal Toilet Waters—Lilac, Rose, Violet, Nylotis and Lavender. 2 for 1.00

TEA AND COFFEE
Celona Tea, a high-grade Ceylon Tea, half-pound packages. Special price, each........ .35
Celona Coffee, a richly flavored blend, one-pound packages. Special price, each........ .55

CLEOPATRA STATIONERY
50c box Vellum Paper & Env. 2 for .50
40c. box Linen Paper & Env. 2 for .40
60c. box Corres. Cards & Env. 2 for .60
40c. box Corres Cards & Env. 2 for .40
50c. lb. Linen Note Paper 2 for .50
15c. qr. Linen Note Paper 2 for .15
15c. pk. Linen Env. (25 in pk.) 2 for .15
15c. pad Ivory paper, note size, ruled or plain .... 2 for .15
20c. pad Vellum Paper, note size 2 for .20
15c. pad Linen Paper, note size 2 for .15
35c. pad Vellum Paper Ladies' Letter Size .... 2 for .35
25c. pad Linen Paper Ladies' Letter Size .... 2 for .25
35c. pad Vellum Paper, Let. size 2 for .35
25c. pad Linen Paper, Let. size 2 for .25

NYAL DRUG STORE

The Evening Examiner

PHONES—Editorial 1601. Business Office, 1600. Private Branch Exchange to all Departments.

The Examiner is a member of the Audit Bureau of Circulation.

The Daily Examiner, published every lawful evening, by The Peterborough Examiner, Limited. Office, 419 George street. $6.00 per year, delivered in city; out-of-town subscribers by mail, $4.00 a year.

The Weekly Examiner, published every Thursday. Subscription price $1.50 a year.

U. S. REPRESENTATIVES

Special U. S. Representatives—W. H. Stockwell, 628 People's Gas Building, Chicago Ill.

New York—Chas. F. Miller, 225 Fifth Avenue.

Advertising Rates on application.

R. M. GLOVER, Managing Director.

WEDNESDAY, OCTOBER 7, 1925.

MR. BRAUND'S REQUEST.

The request made by Mr. R. C. Braund that the roadway be widened at the juncture of Park street and Rubidge street in order to better take care of the volume of traffic at this point and to conform with the improvements made across the street by the Canadian General Electric Company, is one that should commend itself to the Aldermen.

The present bottle-neck condition is neither sightly nor convenient, and there is no doubt of the fact that the improvement suggested by Mr. Braund would be appreciated by motorists and drivers generally, while the appearance of the street would be materially bettered.

The C.G.E. Company has carried out extensive alterations at the west side of the street, giving a very much improved appearance to the neighborhood, and were the proposed widening to be undertaken by the City Council the result would be well worth the expenditure involved in the work.

Those who know the conditions at this point are in favour of the plan, believing that it would be a material improvement.

THE VOTERS' LIST.

While the desirability of making the voters' lists easily accessible to the public so that voters may examine them for themselves is admitted, the method adopted on this occasion of affixing the lists to telegraph poles and at the mercy of the wind and rain has its drawbacks.

The voters in any particular subdivision do not, in the first place, know just where the lists have been posted.

They may run across them or they may not—it's merely a matter of chance.

And if they do locate the lists, they are likely to find that a page has blown away.

For the benefit of electors who have been unable to find out whether or not their names are listed, the Examiner would suggest that they get into touch with the committee rooms of one or other of the two candidates.

Both organizations have been provided with copies of the lists, and the information will be readily forthcoming in answer to all queries.

It is a responsibility that each elector should look after on his own account in order that the chance of having errors or omissions corrected in the final revision by Judge Huycke may not be missed.

PEOPLE WILL DECIDE.

The City Council has acted wisely in deciding to let the people of Peterboro decide by their votes at the municipal election whether or not they want daylight saving and Sunday bathing in this city next summer.

The controversy over these two questions during the past summer indicated the necessity of having a definite test made of public opinion in regard to these matters.

By announcing at this stage that the questions are to be submitted to the electorate the Council has given ample time for a discussion of the issues, and neither one side or the other will be in a position to say that a snap verdict has decided the issue.

The fact that these subjects will be voted on at the municipal election will, the Examiner is sure, result in a much larger vote being polled than is usually registered.

Many people who have not concerned themselves very much with municipal matters have strong views in regard to one or other of these questions, and they are not likely to let slip an opportunity of endorsing there views by their ballots.

Another advantage is that the issues of daylight saving and Sunday bathing will be definitely settled for 1926 at least, and Peterboro will be spared the controversy that featured this year.

EVERYBODY'S BUSINESS.

It is recalled in connection with Fire Prevention Week that this is the fifty-fourth anniversary of Chicago's great fire, which was caused by a cow kicking over a lantern in a barn.

Mrs. O'Leary's cow may be considered symbolic of the every-day carelessness of today, which costs Canada $100,000,000 every year, in addition to taking its toll of valuable lives.

Most fires are positively preventable.

Ordinary care, ordinary common sense would avert 75 per cent. of them.

That is the idea that Fire Prevention Week is designed to drive home.

The thoughtless citizen perhaps fails to realize why he should be concerned about fire.

"My house and property are insured," he declares.

And his butcher and baker and grocer and everybody from whom he buys also carry insurance on their stores and stocks and goods.

That means that everything he purchases is insured in every step of its route from producer to consumer.

In the price of a suit of clothes, a pound of meat or a loaf of bread is concealed a tax which is his share of what is paid to replace what fire destroys.

Fire prevention is therefore everybody's business.

WHAT LABOUR CREATES.

In the unreason of communism the socialist seems almost conservative, says Barron's. It is interesting to record the socialist secretary of the British General Federation of Trade Unions, in discussing "Economics and Ethics in Relation to Welfare," as conceding that labour does not create everything. He says that labour is not the cause of wealth, but only one of the factors making wealth measurable and consumable. He says the other factors are in the earth, the sea and the air and, "to an extent not generally admitted, in the efforts and applications of individual intelligence." He goes on to say that the syndicalists took an untenable position when they demanded that the mines should be turned over to the miners. He denies that the miner has any more right in them than the people of the country in which the mines exist. This is a large concession, even if it implies nationalization of the mines.

No real case for such socialization is made out. But for the intelligence and knowledge, won by self-denial, which originally discovered the mines, found a market for their product, showed people how to utilize that product for heating, steam, gas and coke and all the derivatives of coal tar; found the capital to support labour before the profits came in and even when the mine did not prove productive to any profitable extent, the miner would be working at something else. In fact, tracing the problem back to its origin, he would be scraping a bare living out of the soil with a bent stick. His labour is not worth any more now than it was then. His claim that he shall confiscate the whole rewards of intelligence, learning and self-denial is preposterous and only a little more preposterous than that the whole community shall dispose of the results at its pleasure. Intelligence is essentially stimulated by reward, whether that reward is in power, in cash or its equivalent, or in a degree of freedom unfettered by responsibility for earning daily bread or by accountability to socialistic officials. It will never develop in a communism which implies nothing more than the equality of common destitution.

THE RAILWAYS' CENTENNIAL.

One hundred years ago, in 1825, George Stephenson piloted the first passenger train over the little Stockton and Darlington Railway in the north of England. Thus the growth of this great transportation agency has been compassed within a century. 1828 the Baltimore and Ohio began the building of the first great American railway system. Between 1830 and 1860 the mileage of the railroads in the United States increased from 23 miles to over 30,000 miles. By 1880 it had leaped to 93,000 miles and by 1890 to 167,000 miles. Today it is over 250,000 miles.

Railway building in Canada came somewhat later, for the St. Lawrence River and the Great Lakes, supplemented by canals, provided a natural water route which served the scattered settlements up to about 1850. But railways were required to extend settlement inland, and, starting with a short line in Quebec, Canadian building was equally rapid. Canada now has some 50,000 miles.

This expansion was possible only through the investment of large capital. The roads were an economic success, and paid dividends, and their securities have for a long time ranked second to public obligations. Investment Counsel, published by McKinley and Morris, New York, points out that in spite of great economic and financial changes, railroad securities have on the whole stood their ground. Regarding the present situation, it says:

"From 1870 on in this country there was a gradual downward trend of prices which continued until 1896; for twenty-six years prices fell. Yet during this period the amount which the railroads received for hauling a ton of freight a mile fell more rapidly than prices. From 1896 prices rose and continued to rise until the outbreak of the war in 1914. At the outbreak of the war prices were 50 per cent. higher than they were in 1896, but freight rates were no higher. In 1914 freight rates were even lower in many cases than they were in 1896. Rates did not rise until 1918. Today they stand in about the same relation to other prices as they did in 1913.

"How did the railroads manage to do this? Simply by increasing their efficiency. In 1924 the railroads transported 50 per cent. more ton miles than they did twenty-four years ago. The only industry which exceeded the railroads during this period in the increase of output of service per man employed was the electrical industry.

"But this increase in efficiency in relation to man power and capital employed was matched by an equally great improvement in the attitude of the public and the Government toward railroads generally, an improvement which has been particularly marked in the past ten years.

"The United States, we have every reason to believe, is entering upon a new phase of its economic history, a phase which will be based to a great extent upon the new position of dominance it has taken in world trade and finance since 1914. The profits of this new era should increase the earning power of our transportation system. This effect should be increased materially by the improvement we look for in the position of the railroads themselves.

"But while this new era in railroad history will undoubtedly offer exceptional opportunities for profit, it will still take a seeing eye and an informed intelligence to exploit these opportunities. The profits will accrue only to those who know best how to take them. Action will have to be based not only upon exact knowledge and long experience, but upon knowledge and experience linked to a highly skilled intelligence. It will still be necessary to know, before it will be safe to act. In the rapid changes which must take place in the whole railroad situation in the next few years, the only safe guides will be, in most cases, the skill and knowedge of past conditions and present tendencies which only come from long experience and a high degree of specialization."

The absorption of one-half of the Canadian railway mileage into the national system reduces the scope for investment of private capital in this country, while the other half is almost entirely in the Canadian Pacific system. The Canadian Pacific is internationally known as an investment, and is getting attention at the present time. Financial Service, Ltd., Montreal, in an analysis of the security, says:

"It is not often that an investment with the history and standing of Canadian Pacific Railway acquires special speculative merits, but the shares are selling now at a price to yield 7 per cent. We call attention to this stock now because we believe that it will show appreciation between now and the close of the year. While the dividend record of 10 per cent. per annum has been unbroken for many years, the stock has varied widely in price, reaching a high in 1912 of 281 3-4 and a low in 1921 of 101. Notwithstanding this price range of 167 3-4 in less than a decade, C.P.R. has never been subject to violent fluctuations, its course between extreme levels having been gradual.

"C.P.R. is selling well under the low point of 1924, doubtless, because gross and net earnings during the first half of 1924 showed a decline. Gross earnings amounted to $75,155,819, a decrease of $9,501,097, while net earnings were $7,797,646, a decrease of $2,592,437, as compared with the first six months of 1924."—Monetary Times.

EDITORIAL NOTES AND COMMENT.

If you are not on the list, get on by appearing before Judge Huycke. It's the last chance.

With the World Series starting today Canadian baseball fans will proceed to forget the election for the next few days.

Wise and Otherwise.

Quotation, like much better things,
has its abuses. One may quote till
one compiles. —Disraeli.

* * *

The mind, relaxing into needful sport,
Should turn to writers of an abler sort,
Whose wit, well managed, and whose classic style
Give truth a lustre and make wisdom smile. —Cowper.

* * *

Men seldom or, rather, never, for a length of time and deliberately, rebel against anything that does not deserve rebelling against. —Carlyle.

* * *

Men's thoughts are much according to their inclination. —Bacon.

* * *

Defer not till to-morrow to be wise,
To-morrow's sun to thee may never rise. —Congreve.

* * *

He who strikes terror into others is himself in continual fear. —Claudianus.

* * *

As "unkindness has no remedy at law," let its avoidance be with you a point of honor. —Hosea Ballou.

* * *

Truth never was indebted to a lie. Young.

A THOUGHT.

"Life is sweet because of the friends
we have made,
And the things which in common
we share,
We want to live on, not because of
ourselves,
But because of the people who
care.

It's giving and doing for somebody
else,
On that life's splendour depends.
And the joy of this world, when
you've summed it all up,
Is found in the making of
friends."

—Edgar Guest.

VOICE OF THE PEOPLE.

All letters bearing on the pending General Election or political questions must bear the authentic name of the writer for publication. No letter will be published without the writer's name. This step is taken to protect the candidates from anonymous attacks and to assure Examiner readers of the legitimacy of the expressions of opinion in the communications.

NOTE WELL

Owing to space limitations no letter can be published that contains more than 300 words.

FROM Mr. MATHER

The Editor of The Examiner:

Dear Sir.—I hold no briefs for Mr. Gordon, I probably have met him twice at the most, and I very much doubt, were he to see me on the streets of Peterborough, that he would even recognize me.

It is also not within my province to presume to make any comparison regarding the merits or demerits of the gentleman opposing him. To me the question at issue should be, has Mr. Gordon served his country, and his Peterborough constituents in particular, in a manner that deserves commendation?

I respectfully claim there can be only one answer to that question, and that if service and ability count for anything at all, then Mr. Gordon should feel certain that he will be returned again to Parliament with a greatly augmented majority.

MATHER,
476 Monaghan Rd.

October 5, 1925.

FROM MR. WARD.

In both reading about and attending the political meetings on both sides of the question I wonder what conclusion is the honest voter going to arrive at. When, for example, a Conservative lawyer and a Liberal make the difference of one billion dollars in their facts and figures so called about our national debt. Now a billion dollars is far beyond the grasp of ordinary mortals so vast is such a sum of money. Yet one lawyer remarked that his learned friend may have regarded the difference in those two sums as being a small matter. Now what opinion are we supposed to form about the learned lawyer of this day and generation?

We are at least reminded of the following story that we heard told by an American lecturer in Massey Hall, Toronto, several years ago.

Two would be smart lawyers out horse back riding overtook an old preacher who was a circuit rider in his day. Riding up one on each side, they decided to have a joke at this peculiar old fellow's expense. The old lawyer commenced with the remark, "Hello, Old Kruger, do you ever make any mistakes when you are preaching?" Kruger admitted that he did sometimes make occasional mistakes. "Do you correct them?" he was asked. Kruger replied that is depended on whether it was a small or great mistake. "For example," said he, "I was preaching from the text 'No liars shall inherit the Kingdom of God,' but I made a small mistake and said 'No lawyers' instead, and in that case I did not think it necessary to make any correction." "Say, are you a knave or a fool?" broke in the younger lawyer, and Kruger being in the center, replied "Young man, I reckon I am betwixt and between."

(signed) A. WARD,
R.R. 8, Peterboro.

FROM MR. LILLICRAP

To The Editor, Examiner,
Peterboro.

Sir.—I have just read from your paper, of the 3rd inst., the Hon. G. N. Gordon's letter, replying to mine of the 27th ult.

Mr. Gordon says, in part: "That the preservation of the water levels is an important factor in the industrial life of Lakefield and the City of Peterboro, and that he has not lost faith in the plan of developing the Trent Canal."

This is all in a measure correct, but it has little of any bearing on the question of a new lock at Young's Point. Anyone having but a superficial knowledge of hydraulics will understand this, and know that water powers were developed at Lakefield, Young's Point, Nassau and Peterboro before the Canal was built; in other words, the construction of a new lock at Young's Point is not for the purpose of keeping the water at a proper level or for power development—the several dams were built for this purpose.

It is true that there is a leakage at all canal locks, but is it not a fact that even in the dry season water is continually passing over all the dams and that it only requires one lock of water to pass a vessel from Balsam Lake to the Bay of Quinte? The writer's contention is simply that the lock at Young's Point can be repaired for a few thousand dollars as compared with a proposed expenditure of $175,000 to $200,000.

The canal is not yet completed and the Government have refused further construction under the plea of economy, or until the finances of the country will permit.

It has been suggested to the writer by a Government supporter, that if the money has been provided for this work that even if it is not necessary, let them spend it here; in other words, if the money is wasted let it be here, and not in Quebec or at some other point—but is this a proper standard of political economy? The writer thinks not.

Yours etc.,
J. F. LILLICRAP.

Lakefield, October 5, 1925.

FROM MR. SCOTT.

To the Editor of the Examiner:

Sir: As one coming from the north of England, where there is strong talk at election times, I was prepared to hear heckling and bitter words between the speakers and the candidates in your elections out here, but I was surprised to read Hon. Gordon's speech, when he spoke so highly of himself in comparison to Mr. Peck, but I was still more dumbfounded to read Mr. Peck's speech, praising himself.

Now, I had intended to vote, but not now, because if that is all there is to it I will not bother. At home that talk would be made fun of in the comics and howled down. It explains why this country is so backward.

R. R. A. Michael J. Scott.

A DOG WITHOUT A BARK.

A barkless dog emerged from a clinical demonstration conducted by the American Veterinary Medical Association recently at Portland, Oregon. The barking apparatus was removed as easily as tonsiles, the veterinarians declared. — Popular Science Monthly.

RECENT DIGGINGS SHOW BUILDERS QUITE CIVILIZED

Discovery of Fragment of Cloth Proves State of Culture.

EXCAVATED MOUND.

Skeletons Discovered Surrounded By Thousands of Decomposed Pearls.

(By C. B. Yorke, United Press Correspondent.)

CHILLICOTHE, Ohio, Oct ober 6.—The discovery of a piece of colored cloth, presumably a shroud or robe, has given the scientific world one of the richest proofs of the advanced state of civilization of the ancient Ohio mound builders.

The discovery was made by Prof. H. C. Shetrone, Curator of the Ohio Archeological Museum during the excavation of the largest mound in the Seip group near here.

There are other smaller mounds in the group, all of which were once surrounded by an earthern wall.

Parts of the wall, eight feet in height, are still standing. The wall extended for miles.

The skeletons of four mound builders have been found in the Seip mound, the only one that has been opened. They were surrounded by thousands of pearls; some of them were as large as the end of a man's thumb. The pearls were decomposed.

"The manner of burial indicates these persons were of royal lineage," Professor Shetrone said.

Four large ceremonial pipes, tortoise shell ornaments and implements of meteoric iron were also found.

The piece of cloth has been preserved in its original colors through the ages, having been placed between two copper breast plates. The colors are maroon, tan and black, evidence of the use of colors by prehistoric man.

How many skeletons remain in the heart of the mound, only a fourth of which has been excavated, Prof. Shetrone, with a scientist's reserve, refuses to speculate. The possibilities are rich, he admitted.

The Seip mound is one of nearly six thousand mounds in Ohio. Work of excavation was begun on August 10. Professor Shetrone is now preparing to close the mound for the winter. Because of lack of funds work cannot be continued although the season would permit work for two more months. Work will be resumed in June, Shetrone said.

Shetrone accounts for the presence of so many bodies in one grave by the "Feast of the Dead." This tribe of mound builders hung the bodies of their dead on tree limbs as they died during the year. Once a year there was a burial and with much ceremony the notables of the tribe were laid together in the enduring sepulchre.

CATTLE, GRAIN AND PRODUCE

Peterboro—Toronto—Montreal Winnipeg

CHICAGO WHEAT

CHICAGO, Oct. 7 (Canadian Press).—Wheat took a big upward swing in price yesterday, largely as a result of storms that stopped threshing and that aroused fresh anxiety relative to possible shortage of United States wheat supplies east of the Rockies. Final quotations on wheat were strong, at the topmost figures of the day 3 3-4 to 5 1-8c a bushel net advance; December $1.41 1-2 to $1.41 3-4, and May $1.41 3-8 to $1.41 1-2, new style contracts for both months. Corn finished 1 to 1 1-2 cents up; oats at 3-8 to 3-4 cent gain, and provisions varying from 32 cents decline to a rise of 7 cents.

In connection with unusual threshing delays, it was pointed out that nearly 31,000,000 bushels of wheat have been exported from the United States since July 1, and that notwithstanding the total is much smaller than at this time last year the proportion is surprising in contrast with the relatively small surplus for 1925. Under such circumstances, reports of continued unfavorable weather both in Canada and in the spring wheat states, northwest, sent the wheat market kiting. New estimates that Canada has raised more than 400,000,000 bushels in the Prairie Provinces this season as against 235,000,000 bushels last year failed entirely to check the upward sweep of values.

It was estimated that 40 to 50 per cent of threshing remains to be done in parts of the spring wheat belt each side of the Canadian boundary, and that with winter setting in, much of the wheat would be lost.

Lack of sunshine to dry out new corn did a good deal to send corn and oats up with wheat.

Provisions tended lower, in line with hog values.

STERLING EXCHANGE

MONTREAL, Oct. 7.—Sterling exchange rates were quoted here on Tuesday as follows:

Sterling demand $4,83 1-2.
Sterling cables 4.84.

MONTREAL MARKETS

MONTREAL, Oct. 7 (Canadian Press).—The volume of business transacted in the local grain market over the cable showed no improvement today. Foreign buyers did not respond to the higher prices asked by exporters overnight and re-sellers were offering at low figures in the English markets. There was some demand from local exporters for Manitoba wheat to complete old contracts and sales of odd loads of No. 1 Northern were made at 1 3-7 and 14 per bushel over the Winnipeg October option now loading at Buffalo, c.i.f. Montreal, and millers took several loads of No. 3 Northern at .06 1-2 per bushel over c.i.f. here.

The domestic trade in coarse grains was slow and the market quiet, but the undertone was very firm for oats on account of the advance in prices in the Winnipeg market, and sales of odd cars of Ontario and Quebec No. 2 white were made at 50 1-2 to 51c; No. 3 white at 48 1-2 to 49c, and No. 4 white at 46 1-2 to 47c per bushel, ex-track.

A firm feeling prevailed in the flour market, but there was no actual change in prices. The trade in winter wheat flour also showed some improvement, but was without a feature.

There was no change in the condition of the wheat to-WUU-GECTo tion of the wheat market for baled hay, nor were there any changes in the prices for millfeed.

The market for standard grades of rolled oats was steady.

Weakness developed in the butter market, and prices were further reduced 1-4 to 1-2c per pound. The tone of the cheese market was strong with prices advancing 1-8 to 3-8c per pound. A very firm feeling prevailed in the local egg situation, and prices for all grades were firmly maintained.

Beans were quoted at from $2.40 to $2.50 per bushel.

A very firm feeling continues to prevail in the local egg situation and prices for all grades were firmly maintained. The volume of business was fairly good, there being a steady demand from grocers and other dealers for supplies to meet immediate wants and the market was moderately active.

The trade in potatoes was fairly active, there being an improved demand for supplies for both immediate and future requirements and as the receipts were none too large the tone of the market remained steady.

BUTTER MARKET

MONTREAL, Oct. 7 (Canadian Press).—The receipts of butter were 1,638 packages as against 1,798 for the same day last week, and 6,781 for the corrgsponding day a year ago. Owing to the continued lull in the demand from foreign buyers and the fact that the movement on spot was also small, the market displayed further weakness and prices were again reduced another 1-4 to 1-2c per lb.

CHEESE MARKET

MONTREAL, Oct. 7 (Canadian Press).—The receipts of cheese were 10,339 boxes, as compared with 9,166 for the same day last week, and 12,712 for the corresponding day a year ago. The tone of the market was stronger and prices on spot were advanced 1-8 to 3-8c per lb, which was attributed to the increased demand from English importers for supplies at advanced figures.

On the local curb market yesterday there were 500 packages creamery butter and 2,500 boxes of cheese offered.

DOWNEYVILLE PERSONALS

DOWNEYVILLE, Oct. 6.—Mr. and Mrs. Wilfred Gosselin (nee Mary Carroll), of Rochester, N.Y., spent the week end the guests of friends in the village.

Mrs. M. Gilliece, of Toronto, is at present the guest of her sister, Mrs. Ed. Hoolihan.

Messrs. Wm. Carroll and Peter Murray, of Rochester, N.Y., motored over and spent Sunday the guests of their parents here.

Mr. and Mrs. Henry Carroll and family are back home again. They spent the summer in St. Catharines.

Mrs. Ed. Hoolihan and Miss Katie were business visitors to Lindsay, Tuesday.

Mr. and Mrs. Patrick McAuliffe, of Ennismore spent the week end, the guest of the latter's mother, Mrs. Hickey, here.

Mr. Thos. F. Crowley, of Peterboro' is up at his farm, getting in his sweet clover and garden produce.

WEDDING BELLS.

GOSSELIN—CARROLL.

St. Mary's Church, Rochester, N.Y., was the scene of a pretty wedding, Saturday, Sept. 12, when Miss Mary, second daughter of Mr. and Mrs. Henry Carroll, Downeyville, was united in marriage to Wilfred Gosselin, youngest son of Mrs. Alice Gosselin, also of Downeyville.

The ceremony was performed by Rev. Father Fitzsimmons, while Miss Cora Scott presided at the organ. During the signing of the register, Miss Olive Spall sang Gounod's "Ave Maria."

The bride was gowned in pencil blue georgette, with silver lace trimmings, and wore hat, shoes and stockings to match. She carried a shower bouquet of bridal roses and lily-of the-valley, and wore a white gold wrist watch, the gift of the groom.

Miss May Gosselin, sister of the groom attended the bride and wore a gown of pansy georgette over coral taffeta.

Mr. Basil Carroll, brother of the bride, assisted the groom. The groom's gift to the brides-maid was a silver mesh bag, and to the groom's man, gold cuff links.

After the ceremony a dainty wedding breadfast was served at the home of the groom's sister, Mrs. H. E. Bayer. Later, Mr. and Mrs. Gosselin left on a motor trip to St. Catharines. On their return they will reside in Rochester, N.Y. Both bride and groom resided here in Downeyville till about a year ago, when they went to Rochester to reside.

Mr. Jas. Carroll, Sr. has returned home after a delightful visit with his sons in Rochester, N.Y.

KEENE NEWS AND PERSONAL NOTES

Fair Directors Busy Preparing Grounds To Receive Exhibits.

TO BE OCTOBER 6-7.

KEENE, Oct. 6.—Miss Annie Burley spent the week end at the home of her parents, Mr. and Mrs. Lorne Burley.

Mrs. Barnes, of Millbrook, spent the week end at the Victoria House.

Miss Hazel Browne, of Peterborough, was home over the week end.

Mr. Clarke and Mr. Nicholson returned home to St. Catharines, after spending the past week at the Serpent Mounds, shooting and fishing. They took home their full quota of fish.

Mr. Wm. McNevan has purchased a new team of horses.

Mrs. Arthur Newman returned to her home in Belleville on Saturday, after spending a few days at the home of her parents, Mr. and Mrs. Lorne Burley.

The Golden Jubilee anniversary of Keene Methodist Church will be held on Sunday, Nov. 1st, followed by a fowl supper on Monday evening, Nov. 2nd. The Rev. L. S. Wight, of Belleville will be the preacher at the Sunday services on that date, and further announcements will be made later in regard to the programme for Monday. Preparations are being made to make this a memorable occasion in the annals of church work here.

The services in the United Methodist Church in Keene will be withdrawn on Sunday, Oct. 11th, on account of the anniversary services at Bethel United Methodist Church on that day.

Miss Mina Henderson was visiting her uncle, Mr. Jas. Henderson, over the week end.

The directors of the Otonabee Agricultural Fair have been busy the past week preparing the grounds for their Annual Fair on Tuesday and Wednesday, Oct. 6th and 7th.

Mrs. Lorne Burley had a quilting bee on Friday. Tea was served after the quilting and an enjoyable time was spent by all present.

The W.M.S. will hold their monthly meeting at the home of Mrs. Harry McLachlan on Thursday, Oct. 8th, at 2 o'clock.

A large congregation heard an inspiring sermon by Rev. Mr. Wesley, of Norwood, in the United Presbyterian Church on Sunday.

A meeting of the Young People will be held in the United Presbyterian Church on Thursday evening, Oct. 8th.

Miss Rose Gillett spent a few days in Toronto during last week.

About sixty people attended the W.M.S. quilting last week at the home of Mrs. Gilbert Howson. After the quilting, tea was served, followed by a social hour enjoyed by all those present.

Miss Ellis of the High School and Miss Nelson, of the Public School, Keene, and Miss Bolin of Lang Public School, attended the Teachers' Convention held in Peterborough last week.

Miss Lillian Moore was home over the week end, after being a delegate to the Teachers' Convention in Peterborough.

Mr. Zed. Renwick has installed a new furnace in his home.

Dr. Walsh left last week for a few holidays after his strenuous work during the past year.

Drs. Yelland and Howson are attending to his patients during his absence.

A number of people attended the dance in Warsaw on Friday evening.

CRAWL STROKE FOR MOTORBOATS.

The Australian crawl principle that produces some of our fastest swimmers now has been applied to motorboats. A new propeller invented in Australia resembles a pair of double fins mounted on a horizontal shaft in the same position as a screw propeller. These do not rotate, however, but oscillate, suggestive of the kick stroke of the crawl. The new propellers are said to save fuel, conserve power, and increase speed.—Popular Science Monthly.

It costs $500 a day to keep a large ocean liner in drydock.

F. R. J. MacPHERSON CO. LTD.

SELL AND RECOMMEND EDISON MAZDA LAMPS
A C.G.E. PRODUCT. PHONE 306. 450 GEORGE ST.

Get a Gillette Safety Razor

For the smooth white underarm decreed by Fashion —your own Gillette!

Gillette

AIR FORCE DOES VALUABLE WORK IN PREVENTION OF FOREST FIRES

Has Also Been of Considerable Benefit to Fishing Industries.

ASSETS CUSTOMS.

Interesting Address at Ottawa By Group Commander to Engineering Institute.

OTTAWA, Ont., Oct. 7 (Canadian Press) — The Royal Canadian Air Force and its development along the lines of civil aviation was the theme of an interesting address before the Ottawa branch of the Engineering Institute of Canada, today by group commander, Capt. J. Stanley Scott, M.C., A.F.C., D.C. He said it was the particular function of the force to develop the air power of Canada, by the spread of commercial aviation and the cultivation of a sound ultimate air power.

Among the industries that have been considerably helped by the air force in Canada is the saimon fisheries on the Pacific Coast, he said. The airmen patrol for the suppression of illegal fishing, and see that no improper or unlawful nets are used. The officers flying in this service are all sworn in as fishery inspectors. Wireless communication is maintained from the air craft to the stations.

The air machines are also used in the prevention of smuggling. The officers assist the customs department in preventing the illicit importation of drugs, on incoming ships. The ships are kept under observation in order to detect any attempt to dispose of cargo while in the narrows, or just before reaching port.

But perhaps the most valuable contribution of the air force to the commercial life of the nation is its work in forest fire protection, carried on for the lumbering industries. Fires when seen are reported by wireless on receiving sets in the care of the fire rangers.

Capt. Scott outlined the particular work carried on at the government stations from Vancouver across the country to Quebec and showed the air force to be contributing a valuable piece of work to the general well being of the nation.

More Than a Million Pupils Entered In New York Schools

More than 1,000,000 pupils are enrolled in the public schools of New York City, according to registration reports. It is the first time the million mark has been reached although the enrollment total for last year was within a few thousand of that figure. Increased facilities is enabling the Board of Education to care for 62,171 additional pupils, thus reducing the number compelled to attend part-time sessions.

SAFER GLASS FOR WINDSHIELDS.

A new plate glass for automobile windshields is reinforced by fine wires running parallel to each other at intervals of two inches. Recent tests showed that such material would minimize the danger of injury from flying glass in case of acident. It stood both shock and impact without shattering, although it cracked when a metal block weighing 3 3-4 pounds was thrown against it at close range.—Popular Science Monthly.

UNCLE SAM BREEDS BUGS.

In a strange nursery on the banks of the Potomac the United States Government keeps a host of fleas, mosquitoes, mites, and flies. When fully grown, they serve to test poisons that are sold throughout the country for extermination of insects, says Popular Science Monthly. Among the most valued assistants on the bug farm are four dogs, two cats, and 125 chickens, which produce bumper crops of fleas and mites for the tests.

After a spirited contest against a field of half a dozen opposing candidates, John D. Nolan of Rochester, N.Y., has been re-elected president of the Shoe Workers' Protective Union.

PETAIN'S SUCCESSFUL STRATEGY BRINGS CAMPAIGN NEARER CLOSE FRENCH AND SPANIARDS MEET

Experts Say Marshal's Tactics Will Be Models For Future African Wars.

ANCIENT METHODS.

Percentage of Casualties 50 P.C. Less Than in South African War.

FEZ, French Morocco, Oct. 7 (Canadian Press)—Actual contact in the eastern Moroccan sector between the French who have advanced north of Kifane and the Spanish coming down from the Mediterranean coast became an accomplished fact yesterday, following a rapid thrust of the Spanish to Cyah northeast of Kifane.

The mathematically timed movements of the French troops on this front have been concluded, according to Marshal Petain's schedule just as the rainy season has set in. With their forces spread out fanfashion west, north and east of Kifane, the extreme northward limit of their outposts being 16 miles above that place in the direction of Ajdir, Abd-El-Krim's former capital, the French now control all the strategical bases they have sought and cannot be disturbed by counter-attacks of the Moors during the coming winter.

French experts agree that the campaign just brought to a close in Morocco will go down in military textbooks as a model for tactics in African warfare. Operating in a country in which all modern methods of transportation by rail or water are non-existent, Marshal Petain was forced to go back more than twenty centuries and adopt methods for revictualing his army such as those used by Hannibal against the Romans. Mules have been more instrumental in bringing up the food and ammunition necessary to defeat the Moors than motor transport.

The percentage of French casualties is said to have been much lower than in any war ever waged on the African continent, being fully 50 per cent less than in the Boer War.

OIL FLAME BURNS IN WATER

Submerged in water, an oil flame, invented by a Belgian scientist, Oscar Brunler, will burn for weeks without going out it is claimed, and so avoid most of the heat of an ordinary boiler. A device similar to a carburetor blows a spray of crude oil mixed with air into the burner under pressure. Water is kept out of the burner until the flame is well started, then allowed to rise around the flame and cover it.—Popular Science Monthly.

Above, Marion Kathleen Cameron, Alton, Ont., a pupil at the Orangeville high school, and Robert Gray, a pupil at the Univerity of Toronto schools, awarded the "attainment" prizes of $500 each as the boy and girl best fitted to sign messages to the King and Queen on behalf of the youth of Canada upon the occasion of the opening Monday by their Majesties of Canada Building in Trafalgar Square. Below Leon B. Leppard Toronto, of Harboard Collegiate, and Faith Trumbull Warren, Toronto, of the junior Havergal, in Rosedale, were awarded prizes of $100 each for writing the most suitable messages of greeting to the King and Queen.

PEDAGOGUES JAM TRAINING SCHOOL

One Hundred Would Be Teachers Forced to Stay at Home.

CALGARY, Alta., Oct. 6.—(Canadian Press.)— Nearly a hundred would-be school teachers who wish to enter Normal school this fall for their teacher-training work will have to stay at home or do something else, for there will not be room for them at either the Camrose or Calgary schools. An unprecedentedly large number of applications for Normal entrance is reported by the department of education, and even with both schools crowded to the limit of their capacity there is not enough available accommodation to take them all. Between 75 and 100 applicants will be crowded out. The unexpectedly large number of students taking and passing the September supplementals caused this rush for Normal training.

POLISH MAID WOULD TAKE SPOONS HOME

Found With Number of Food Lifters in Her Possession.

MONTREAL, Que., Oct. 6.—(Canadian Press.)—A Polish girl of twenty-one, appeared in court, with evidence against her of eight spoons in her possession, stamped with the names of lunch rooms in the city. The witness was asked if she knew anything about them. She confessed that she had taken them from cafes in which she had been employed. In extenuation, she added that she had not taken them from the cutlery baskets, but from the floor. In this she said that she only followed the example of the women who swept the cafe in the morning.

Farmer Carries On Work Despite Fractured Neck

OWOSSO, Michigan, October 7.—Despite the fact that his neck was broken, George Sanderson, Saginaw County, farmer, has been doing his work as usual since last Sunday when a cow kicked him in the neck while he was milking.

Sanderson says that he suffered some pain, but believed that it would subside. He came to the Memorial Hospital here and an X-ray revealed a fracture of the third cervical. His neck was at once put in a brace and he was put to bed.

SEA TO ENRICH PALESTINE.

Riches in the Dead Sea soon may make Palestine a land of plenty. Rights of exploitation of the vast quantities of chemicals in it recently were offered for sale, says Popular Science Monthly. The supply of potash in the waters is considered inexhaustible. Common salt would be obtained in such tremendous quantities that the problem would be how to get rid of it. The salts will be extracted by a system of rapid evaporation and crystallization.

The minimum union wage of hotel waitresses in New York City is $15 a week, to which are added meals and tips.

ENORMOUS AREA SET ASIDE FOR BUILDING ROADS

Allowances in Prairie Provinces Form Greater Area Than P.E.I.

3,000,000 ACRES.

One-Third Has Been Cut From Original Allowance at That.

Motor traffic has focused so much attention in recent years upon roadway surfacing that but little thought has been given to other features of this system of communication. The study of a road map of Canada necessarily attracts attention to the enormous amount of land that has to be reserved in each of the Provinces to provide the network of highways.

In a recently issued pamphlet on the Natural Resources of the Prairie Provinces, the Natural Resources Intelligence Service of the Department of the Interior gives some interesting figures concerning the subdivision of the surveyed areas of Manitoba, Saskatchewan and Alberta. Of the total area already surveyed 3,734,000 acres have been set aside for road purposes, or an area two and one-half times the total area of Canada's smallest Province, Prince Edward Island, which contains 1,397,760 acres.

All original surveys in the Prairie Provinces are made by the Department of the Interior, under the authorization of Hon. Charles Stewart, Minister of Interior. In the first system of surveys used in the Western Provinces, the width of road allowances was established at 99 feet. Later this was found to be excessive, and the road allowance was reduced to 66 feet, roadways being provided at every mile, east and west and north and south. Later it was found of advantage to restrict the road allowances east and west to every two miles. When applied to the area surveyed since this system was adopted it represents an enormous addition to the possible cultivable areas. It had the further advantage in reducing the cost of upkeep of highways. The cutting of weeds on the wide road allowances entailed heavy expense, and for that reason much weed cutting was neglected. These road allowances consequently became prolific weed seed distributors over the neighboring farms. The 66-foot roads have been found in every way satisfactory from the transportation standpoint, and throughout the Prairie Provinces crops are now being grown on what under the older systems of survey would be unnecessary road allowances.

BROKEN PROPELLER REPLACED AT SEA

Ingenious Caisson Device Used by Cruising Repair Shop to Mend Destroyer.

During the recent naval manoeuvres in the Pacific, there was performed on the U. S. destroyer McCormick one of the rarest and most difficult operations of modern seamanship—changing a damaged propeller while on the high seas. In 4 1-2 hours the old propeller had been removed, a new one put in its place, and the destroyer had been made ready to proceed on its way.

This extraordinary feat was made possible by a special type of caisson invented recently by Lieut. O'Neill at the Philadelphia Navy Yard.

Damage to propellers is not infrequent among the smaller vessels of the navy. On both the Atlantic and Pacific Oceans there are cruising repair shops for destroyers and battleships. If one of these happens to be within radio calling distance, it will bring a new propeller and caisson, and the work can be done at sea.

The repair shop draws up alongside the destroyer and lowers the caisson at the stern of the destroyer by means of leading and guy wires. The caisson is about 12 feet deep and long enough to contain the propeller and a short section of the propeller shaft.

The submerged caisson slips under the propeller from the stern, and is brought up so that the upper edge is about three feet out of water. The propeller shaft slips halfway down the box in a slot that curves at the bottom to fit the shaft. After the box is in position, a door slides down the slot, filling the opening. A diver then descends into the box and calks the crack between the shaft, caisson and door, so that the box becomes watertight.

All the water then is pumped out of the caisson, and one or two men remove the damaged propeller.

A nut and locknut hold the propeller on the shaft. These are covered with a point of light metal. These parts are removed by means of a sledge hammer and iron bar, and the propeller is driven off. The weight of the propeller is supported by a line from the repair ship.

It is easier to slip the new propeller into place than to remove the damaged one. Some destroyer propellers are not welded in one piece, but have separate blades. In such cases it is necessary only to replace the blades that have been damaged.

Quick Quaker

makes *quick* breakfasts—wholesome, appetizing. Same flavour that makes Quaker Oats popular.

Makes porridge in 3 to 5 minutes

SCIENCE MINES THE OCEANS FOR GOLD

Neptune Beckons Hardy Venturers to Greatest Test of Human Ingenuity.

Five-sevenths of the world's surface never has been explored. Hidden millions of mysteries have beckoned to man for centuries from this vast area covered by the waters of the oceans.

Now, however, spirited adventurers in the fields of science are reading the secrets of the sea. They are finding, not only new methods of locating sunken treasure, but also how to prospect for new resources that can be turned to the use of mankind.

One scientist says he has found a way to sift pure gold from the salt waters. As an eager prospector would search along quartz hills, this scientist—Prof. Fritz Haber, of the University of Berlin—literally is following veins of gold, silver, and other precious metals running through the oceans. And in this venture he is enlisting the co-operation of the U. S. Bureau of Fisheries.

It has been found that water from the Atlantic Ocean contains from .015 to .267 part of gold to each million parts of liquid. Water from certain parts of the ocean contains nearly twice as much gold as the lowest grade land gold deposits profitable to operate.

Captain F. B. Bassett, hydrographer of the U. S. Navy, is authority for the recent statement that billions of tons of gold are dissolved in ocean waters in a concentration of from half a grain to one grain to every tone of water. This represents about $10 worth of gold in every 250 to 500 tons of ocean waters.

The vast expanses of water also are saturated with valuable salts and minerals. And they literally are swarming with living things, both plants and animals, far outnumbering the life of the land. Strewn over the ocean floor, too, are countless carcasses of wrecked ships that have gone to their doom laden with rich cargoes.

Cognizant of these immense possibilities, Uncle Sam's Navy is embarking on a far-reaching program of ocean research. As a first step, the U. S. S. Rainbow is being fitted out for an expedition to the Gulf of Mexico and the Caribbean Sea.

One of the most fascinating efforts of the expedition is toward the location of oil fields in the vast realm under the great blanket of water. The navy already has located and charted places in the Gulf of Mexico where oil spots constantly appear. With the oil fields of the land nearing exhaustion, the economic importance of such a potential discovery is obvious.

The resources sought by the Rainbow include also vast stores of inorganic matter—salts, minerals, chemical elements.

A Japanese girl who attempted suicide by throwing herself before a train gave, as the cause of her rash act, that she was born in an unlucky year.

DIFFICULTIES IN WAY OF PLANES IN ARCTIC WORK

Ice Is Hummocky and Landing Would Be Dangerous.

DIRIGIBLES BETTER.

Commander MacMillan Prefers Lighter Than Air Machine For Work.

SYDNEY, N.S., Oct. 6.—(Canadian Press).—Dirigibles are the only aircraft that will be able to thoroughly and satisfactorily explore the Arctic wastes, according to Commander Donald B. MacMillan, who arrived here to-day from his latest expedition to the north. Airplanes are feasible to a certain extent, the commander said, but their operation is surrounded by great uncertainty on account of the difficulty of landing anywhere away from the home base. The ice is hummocky and to light upon it invites great danger and generally means that it will be almost impossible to rise again, even if serious injury is avoided in gliding down.

In a word, planes to be safe must fly from the base and return home with alighting.

Your grandparents relied on ENO

Years before the C.P.R. spanned Canada, ENO's "Fruit Salt" had found its way across the continent. As years have sped, its sterling merits have become more and more widely acknowledged. Now there is not a corner of the civilized world where the morning 'dash' of ENO is not part and parcel of life as it should be lived.

ENO excels because it is the one simple, pleasant and, above all, natural way to ensure internal cleanliness. You never wish you hadn't taken ENO, as perhaps you have wished with other laxatives. It doesn't do good to-day to leave you worse to-morrow.

It excels, too, because of its purity, its unchanging high quality, its freedom from purgative mineral salts and sugar and flavouring matter.

The rule of our grandparents—ENO's "Fruit Salt" first thing every morning—is as sound to-day as ever it was.

Sales Representatives for North America
Harold F. Ritchie & Co., Ltd.
10-16 McCaul Street
Toronto

The words "Fruit Salt" and ENO, and the label thereon are the registered trade marks.

The World-Famed Effervescent Saline

Prepared only by
J. C. ENO, Ltd., London, England

Every Dollar Comes Back

Every dollar invested in annual premiums will be returned to you at the end of twenty years even though you have had life insurance protection from the moment your policy was secured.

This is the absolute guarantee offered by the Canada Life in its Twenty Year

Capital Return Policy

which in addition pays you the substantial profits which have accrued during the term of the policy.

There are also the regular cash values after the third year and the usual liberal privileges offered by Canada Life policies.

A Young Man's Investment

When you take the important step of securing the protection and benefits of a life insurance policy for say, $2000, $3000 or $5000 you will find it has a very helpful influence on your business plans and in fact upon your entire future.

Your effort to save and invest will be noted and approved by all around you, and as you go through life, this Canada Life Capital Return Policy will be found useful; far beyond your present ideas.

The coupon below will bring full particulars. Use it today.

In Twenty Years—

You may have great need for a few thousand dollars.

Canada Life Assurance Company
"Seventy Eight Years Old"

W. R. WIDDESS, District Manager, Peterboro

Dear Sir: You may send me particulars of your Twenty-Year Capital Return Policy.

Name _____ Address _____ Born _____ day of _____

Northwest Rebellion of 1885

(Continued from Yesterday.)

We assured him that we would be good to him if he were to come over to our camp, by giving him a quantity of oats and hay. He was aware that we had immense quantities of it over there. So it was not hard by making promises to get him to let us stay another night and get him in fairly good humor. We stayed until we practically ate all that was better than what we had, drank all the milk, and in general, ran the whole place. The next day the fellows put the climax on our visit. They took the collie dog and tied a large tin can to its bushy tail and let ti go. Unnecessary to say, that dog started over the prairie, passing the farmer in the field. We could just see a small speck this side of the Arctic circle somewhat. The farmer started for the house and we started for the camp amid a shower of oaths. We arrived at the camp and were at once arrested as deserters and put in a guard tent. Next day we were summoned once more to appear before the Colonel, who reminded us of how serious a charge it was to go outside the lines, and was the same as desertion; but Col. Deacon was in the best of humor and discharged us with a warning.

A little pilfering was done besides the taking of the keg from that pile of goods before mentioned. I remember one dark night my sleeping partner rushed into the tent, tumbled over everybody, lifted the curtain at my head and threw something out which rolled down the bank. The guard saw him and gave the alarm, calling, "Guard turn out." The Col. was out in an instant, calling, "Bugler, bugler, why don't you blow the fall in? Blow the fall-in at once." The bugler could not find his bugle, and the few who mustered at the call disgusted the Colonel. However, he made all hands get out and ordered a diligent search to be made, with the usual result that they could find nothing. He was very angry, and Capt. Burke always had to take his medicine for all that went wrong.

The Colonel and Captain Burke, would fight on sight, having had several arguments which generally ended in Capt. Burke's submission.

On one occasion, while on the barge going down the river, it was stated that, while in a state of excitement in an argument over the charge of the Light Brigade at Balaclava, the Colonel grabbed the Captain's plate knife and fork, and deliberately threw them overboard. It was while in such a state that he called Captain Burke and his men, Ali Baba, and his 40 thieves.

The North Saskatchewan is a larger river than the south branch and takes its rise away in the Rocky mountains. We saw it rise nine feet in a very short time.

We stayed at this place a couple of weeks, before the boat hove in sight to carry us west to Battleford. She had been engaged bringing up troops to Fort Pitt. The boat was a large flat bottomed stern-wheeler with boilers in the bow, engines in the stern. We were soon busy loading up our transport or what was left for we had sent over half of it over-land to Battleford, by farmers' teams to supply the regiments there. This left us with just what belonged to the six companies of the midland regiment who were at Fort Pitt, a place 100 miles west of Battleford.

Arriving at the latter place we disembarked for a few hours, received orders to proceed on our journey to Fort Pitt, all the regiments having concentrated there. B. Battery, General Middleton and staff also.

When we hove in sight the troops were all on the bank of the river to greet us. But when within speaking distance to our surprise, some one yelled out—

"Here is Colonel and his forty thieves," It was really too bad that such a remark had been made, as those troops had already had their feelings aroused against us, which the foregoing will go to give the reason for such.

It appears that when these regiments got their supplies that many of their boxes had been tampered with.

Their men all knew along before what had been sent them as they had received their mail from home and instead of what they expected found stones, sods and clay in them; some had only half what was sent. It was one of the meanest transacrions that we had to contend with. Of course these men thought we were the guilty parties and this remark, coming from men of our own party did not make matters any better. However, an investigation was held with the result that we were exonerated of all blame, for it was proven that the farmers who portaged those goods along the route actually at night buried them in spots so that on their return trip home they could recover it.

This gave rise to many heated arguments and was very poor encouragement for us who labored hard, handling and guarding and practically losing nothing, while under our charge. Then to get served with abuse for our pains.

Fort Pitt was a Hudson Bay post. It was here that several mounted policemen were shot by "Big Bear's" braves. They were of the Blackfeet tribe. It appears that a posse of police were away on duty, but on returning came innocently upon Indians lying in ambush, who opened fire on them, killing several whose remains the Indians mutilated horribly. We saw their newly made graves with a rough board cross erected to their memory.

This is as far as the Toronto regiments went. The Midland Regiment once again were formed together, with Col. Williams at its head. The regiment presented a great change in appearance from what they looked two months previous. One would scarcely recognize each other. We had caps made from the bags which held the oats. Our boots were in bad shape. The hair on our faces were sunburnt and our hair cutting parlors were lacking of tonsorial artists. We were a hard looking lot, roughing it.

We soon got orders to embark for Frog Lake, forty miles farther on, and inland about 60 miles. We arrived to find what was a missionary settlement, consisting of a church a couple of stores, and several houses, were now in ruins, having been burned by the Indians who murdered some of the inhabitants, leaving desolation in their wake. The Indians, after their depredations had been accomplished, withdrew, taking the war path for it going east.

We stayed here a week, and amused ourselves fishing in a very unique way. Some genius arranged a plan to catch the finny tribe by building a dam across a small creek running out of one lake into another. He left a space of four or five feet in the centre, where were laid a number of small poles horizontally, so as the water would strain through them, then laid boughs of trees and stones all around the four sides, except the space where the water ran on the slide. It worked like a charm for to our surprise, in the mornings, this would be found loaded down with splendid fish called pike and pickerel, more than we could use from day to day for the time that we were here.

Now, this was the turning back part of our journey, as orders were issued to prepare to go back as Big Bear had been captured by the Mounted Police, a few miles north of Battleford, and the war or uprising was over.

We made no delay to get out of this part, as it was full of muskegs or marshes, also well wooded with small timber. The flies and mosquitoes were very troublesome, and seemed not to hesitate one like a bee, whether it was because to take holv. They woulv simply go at they were used to doing so on the Indians, and took us for the same.

We were soon back to Fort Pitt, and went into camp for a few days. The sun was getting pretty hot and we took shelter during the hottest part of the day. But reqently quite a few were not feeling well, owing to its influence. Here also our gallant Colonel Williams took sick, and was taken on board the boat. Everything was done for him that the surgeons of the regiment could do, but he died, only being sick a few days. Sunstroke was the primary cause, along with anxiety. All our enjoyment after this sad, sudden event was at an end, for, I might say, the rest of the journey.

It was surprising to see how all went about in a serious, thoughtful manner, as if looking for something. The men felt the loss of their leader very keenly. He was a man we all felt proud of, being a soldier, every inch of him, Canada producing few his equal. That is a tribute that all the men he came in contact with while in the field on this occasion, pay to him.

This sad occurence changed matters considerably. Next, orders were issued to embark for Battleford.

Here the Midland, Queen's Own, 10th Royal Grenadiers, A and B Batteries, and Mounted Police, all formed up in funeral order and marched from the boat to the police barracks with the remains of our leader on a gun carriage. The Queen's Own Bugle Band played the "Dead March in Saul." It was very impressive. Orders were issued for the regiment to prepare to leave for home on the shortest notice.

Col. Williams' body was sent overland by trail to the nearest C.P.R. station.

We were soon on board a flat bottomed boat and rushed with all possible speed, going a different route altogether to what we had traversed before, taking an all-water route to Selkirk. It proved to be the best for us as we had ne guard to mount, no work to do, but take in the beautiful scenery about us.

It is quite a distance from Battleford to Prince Albert. Here we got off to get a glance at that ferocious monster, Big Bear.

But we were much disappointed in him as he sat on a box inside a log hut.

He was no taller than five feet six inches, very slight anv about fifty years of age.

He did not like to see us looking at him and turned his head to one side.

Just below here the North and South Saskatchewan join and make one of the largest rivers on the continent.

Sometimes we would encounter sand bars on the widest part; but we had pilots on board who taught us something that would have stood to us on those barges.

Those pilots would stand at each side of the boat at the bow and call the depth of the water so that the man at the wheel would hear them. Those men were half breeds, and seemed to talk backwards. For instance, they would call out, "six foot water, three foot water," which was sufficient for the vessel to float on, but when he called out "one feet" the boys would laugh. Then again we would hear "bottom water no." These soundings were taken with a long pole which they shoved into the water.

Prince Albert was barely on the map those days, but today it has its railway and is a most progressive place.

By the way, I have learned that one of our company, a Peterborough man, had the honor of being its Mayor. I refer to William Cook, a son of John Cook, who for years was employed by the Dickson lumber company of this city.

We made several stops on our way down to Selkirk, but they were of short duration, and all of Hudson Bay posts. At the one at the head of lake Winnipegagosis, we tried our hand at fishing, securing some large hooks here on which we tied red flannel throwing into the lake from shore, in which manner we were successful in landing some very nice fish. Some may say that that is a fish story, but however, I will vouch for the truth of it. At this stop on our journey we were transferred to a better boat, as the one we had come so far on was not safe on a large lake. This boat could not carry us all, but towed a large barge in its wake down to Selkirk. It took us quite a number of days to reach there. We were received by the best citizens of that place, also quite a number came over from Winnipeg, by special trains, the distance being sixteen miles.

Long rows of tables were made for the occasion in a nice shady park. Every table had its waiters and it certainly kept them busy for an hour at least. Kegs of lager ornamented the tables every few yards, and, as everyone seemed to be working freely they were soon empty.

The result was we had to have many special policemen appointed to round up the town and bring the men back to the boat as all of the soldiers were in a more or less demoralized state, this being the first opportunity that afforded itself in four months to get all we could to eat and drink, and as the saying is, we didn't do a thing with, especially the kegs.

Trains were soon got ready and we were on our way to Port Arthur, here to take the steamboat down to Owen Sound.

This trip was fully enjoyed by us, the tables being supplied with the very best.

When we came to the American Soo, we were told to stay down in the hold of the ship where we were told to remain out of sight until we were locked through, as the authorities could not pass men with rifles who were not citizens, through their country. So we passed through without delay.

We arrived at Owen Sound on Sunday morning in time for breakfast at the different hotels. The Grand Trunk had two trains with two engines on each train, to carry us to Toronto. The first train proceeded but a short distance when one of the engines blew out a cylinder head, which delayed us a couple of hours, but those trains lost no time once they got started.

Every city, town or hamlet was gathered at the stations along the route, and in many instances it was amusing to see the people running across the fields with the country band following up in the rear, only to see us fly past when they would recognize that they were late and we would not wait. Then they would start and cheer. We made no stops except for the locomotive to be supplied with water. It was too bad to disappoint the citizens, as they had made preparations for us, expecting us to stop. But we just flew past, arriving in Toronto at three o'clock p.m.

It was here we recongized what it meant to be soldiers who tried to do their duty. Toronto is without doubt the most patriotic, enthusiastic, sympathetic and generous city that we have in Canada and she proved herself such on our a.,ival.

They expected us much earlier in the day. It was a beautiful day. All the city appeared to be out in their best. The mass of people that gathered to give us a reception would be hard to estimate. Many came in from the surrounding towns and cities the day before so as to be on hand to swell the numbers. Every window, verandah, house top, shed, car and lumber pile had its capacity. The streets were roped at all crossings along the entire route. We marched from the union station to the Albion hotel on George street, a distance of a mile or so, led by the bands of the city. Toronto has had many large crowds of people, but never had one with more enthusiasm and where it was shown with such expression the cause was apparent.

We were the first home direct from active service, clothed in the uniforms that were issued to us on the start, with the exception of the caps which we discarded. We made ourselves the caps from bags which contained the oats, and they looked so neat that even the officers wore them. and they became regulation. Many had purchased themselves boots. We also had a belt, made which hung across the breast for putting our ammunition in which was capable of carrying thirty rounds. We were a husky lot, all sunburnt, with our faded red coats. We received expressions of sympathy from many on account of losing our Colonel, whom the whole of Toronto respected.

It was difficult for us to ward off even the ladies who persisted in gathering amongst and around us, pulling the buttons off our tunics, or anything in the shape of what would do as a souvenir. They would exchange their jewellery for any simple relic.

We were marched to the Albion hotel for dinner, then entrained for Port Hope, arriving that night. We immediately fell in and marched to the park which is on a hill. Many of us did not put up a tent that night, but lay down on the grass, without any covering, and were soon fast asleep. It rained some during the night but, strange to say, we did not know of it until morning. Our clothes were quite wet but they soon dried on us. We were reinforced by the arrival of several regiments or battalions from the surrounding counties for the funeral of our leader. It was quite a contrast between the bright new uniforms of the incoming regiments and our own, and just so much in the appearance of the regiments. They looked quite pale and delicate, while we looked the opposite.

The funeral march was tiresome, tedious and long, we being under arms for five hours or more, and was the largest that did honors and conveyed a citizen of that of that place, many shedding tears along the route. Each man of the Midland carried mourning tied on his arm, while the different bands played the funeral dirge. It was very impressive.

Many of the raw recruits succumbed to the trying ordeal and fell out, the heat of the day being very oppressive, but not a man of the Midland showed any signs of fatigue. So much for roughing it and the experience gained during the past four months.

It was in Port Hope we performed our last duty as a regiment. Here we disbanded and took our different routes home.

It was a great pity that the regiment was not photographed, as each man would have been proud to take a look at one of the finest regiments that ever was formed in Canada.

We were soon on our way to Peterboro and arrived in due time. The old familiar town went fairly wild, being up to the mark in doing herself justice with regard to giving us a reception. We will always feel grateful to our city and her citizens for their kindness and welcome accorded to us.

The mayor gave us the freedom of the town; the citizens or council (I don't know which) gave each a ten-dollar gold piece as a souvenir, which most of us found hard to keep.

The pace was too hard to keep up we we soon quieted down.

Only four remained in the West—Privates Alfred Rogers, Tytler, Tanner and Cook, the Government giving each man who served west of Winnipeg a grant of land of 160 acres on condition that he remain or pay for the settlement duties to be done. This, along with the free grant given to any intending settlers, would make the amount 320 acres, and only four of our number accepted.

The rest of us applied for scrip. Its face value to the Government was eighty dollars. But we, not owing the Government, sold for what we could realize. About the highest price paid for such was $66, but many sold as low as $25.

We travelled further and saw more country and active service along with hardship, than any other regiment (and all in just four months)), who left for the West on this occasion.

THE END.

BURNBRAE CHURCH HELD ANNIVERSARY

Large Congregations Listened to Sermon From Rev. James Grier.

BURNBRAE, October 6. — The anniversary services in the Burnbrae Church, the cradle of Presbyterianism in the township of Seymour, and the parent of all the churches of that denomination in the district, was held yesterday, the preacher for the day being Rev. James Grier, pastor of St. Andrew's Presbyterian church, Campbellford. It is 85 years since the late Robert Neil, D.D., settled in Burnbrae, and gathered around him the foundation of what eventually, under his ministry, which lasted over half a century, became one of the strongest rural charges in Canada, and which to-day still maintains its vitality in spite of the changes in the social conditions of the country and the shifting of population, which have done so much to undermine the vigor of rural congregations. The late Dr. N. was the man who blazed the trail in which so many church goers, past and present, took their way.

The anniversary offering at both services amounted to $872.38, one of the largest in the long history of the congregation.

The church was well filled in the morning and was crowded to capacity in the evening. The regular choir was assisted by a male quartette from St. Andrew's Presbyterian church, Belleville, the visitors rendering two appropriate selections at both services, "sermons in song," as they were styled by Rev. D. A. McKenzie, pastor of the church. Mrs. John Storie of Campbellford, acted as organist, and also played the accompaniments for the visiting quartette.

Visitors were present from Stirling, Campbellford, Rylstone and all over the district.

Keeping an Inheritance.

In the morning the preacher, Rev. James Grier took for his text I Kings xxi:3: "The Lord forbid it me that I should give the inheritance of my fathers unto thee," words used by Naboth in his refusal of King Ahab's request to purchase his vineyard.

The speaker pointed out how this Canaan was regarded by every Israelite as God's land, and they His tenants, and one condition of their lease was that it never should be alienated except under extreme necessity. No price could possibly be put upon it.

Naboth's action therefore stood for all time as a testimony to the truth that some hings in life are priceless.

This principle was illustrated in the case of the Belgians, who refused to put a price on the inheritance of their fathers, paying the price of refusal in the same ruddy coin as did Naboth. The literature of Greece had made her isles, though small, immortal and priceless.

Presbyterianism, in spite of its admitted defects, had done so much for generations of men that to many it was a priceless heritage, not to be parted with lightly. No gift of God could be purchased. Honor, innocence, purity, love, peace of conscience, respect of our fellows—these were all priceless and the duty was that so many listen to Ahab and try to barter them away. The speaker pled with his hearers not to sell their spiritual inheritance.

Christ's Table Talks.

In the evening Mr. Grier found his text in St. Luke's vii:40: "Simon, I have something to say unto thee; and he said, Master: Say on."

Much of the Gospel record came to us like this—table talk. This was due to Christs intimate dealings with men. His ready acceptance of hospitality, and His desire to take advantage of every opportunity to meet men where most they needed him.

In every condition of life Christ has something to say. No phase of life was beyond His power to deal with. Christ was also inexhaustible in what He had to say. His fulness was that of a fountain. And Christs word to mankind was always a personal word. Sometimes stern and serious, but always kind. It means much to the life where Christ enters if in response to His "Somewhat to say," there is the ready request: "Master, say on."

"For life is strong and stable only as its defects are pointed out by the light of His truth, and rectified by His spirit."

The Maker of the First Telephone

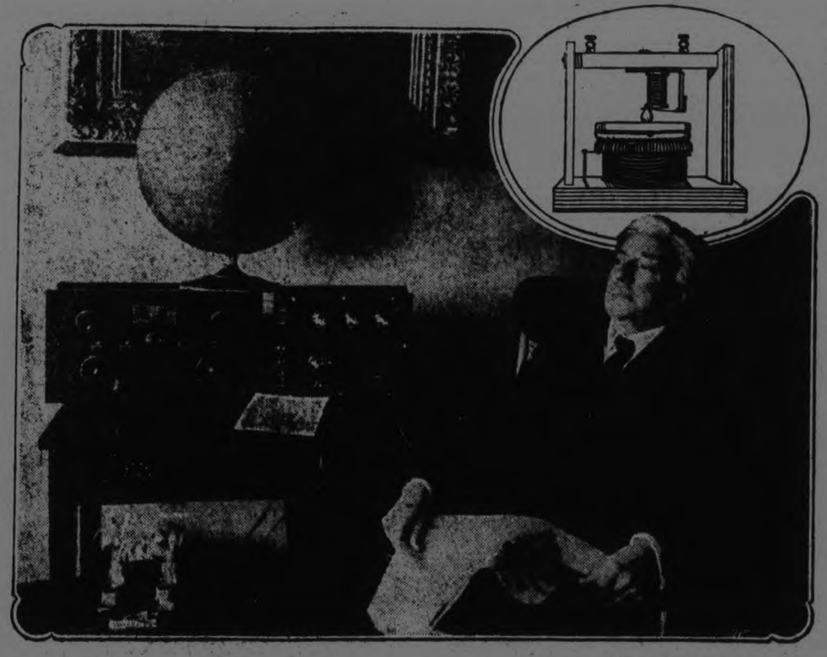

Thomas A. Watson, who, as a young machinist 49 years ago, built Alexander Graham Bell's first telephone, naturally takes a keen personal interest in the development of radio.

Referring to the wonder of radio, and its fascinating interest, Mr. Watson says: "As I sit in my study and listen to voices and music that come to me through the ether from far away places, my mind goes back to that hot summer day when Prof. Bell and I were thrilled by the first feeble sound transmitted electrically — a sound from which the great present day telephone system has been developed.

"Wonderful as the radio is, there is to me nothing in it more astounding than the everyday work of the Bell System — the transmitting of nearly fifty million telephone calls each day straight to the individual desired, regardless of time, distance or location. That is the stupendous achievement accomplished by telephone engineers."

Privileged to take part in the beginnings of the telephone fifty years ago next June, Thomas A. Watson, from his quiet home in Boston, is able to watch each new step in the tremendous extension, by wire and by ether, of the range and power of the human voice. Wonderful as radio telephony is, he feels confident that far greater marvels are in store for the future.

MANY ATTENDED FAIR AT KEENE

All School Sections Were Represented and Exhibits Were Good.

MANY CLASSES.

KEENE, Oct. 6.—The Annual Rural School Fair of Otonabee was held on Tuesday, Sept. 22nd, at Keene. All the school sections of Otonabee were represented and competition was exceptionally keen and exceptional ability was shown by the contestants in all classes. About five hundred people attended the fair, including the school children and their parents.

The awards were as follows:—

One Quart Oats, from plot.—1, Gordon Manley, No. 14.

Sheaf Oats, from plot.—1, Gordon Manley, No. 14; 2, Harold Stillman, No. 4.

Wheat Sheaf, from plot.—1, Allan Davis, No. 5; 2, Max Weir, No. 2; 3, John Henderson, No. 14; 4, Dave Henderson, No. 14.

Field Corn.—1, Geo. Manley, No. 7; 2, Russell Davis, No. 5; 3, Stanley Stillman, No. 4; 4, Gordon Starke, No. 14.

Sweet Corn.—1, Earl Miller, No. 2; 2, Margaret Patterson, No. 2; 3, Donald Wilson, No. 5; 4, Harold Donaldson, No. 5.

Potatoes.—1, Boyd Renwick, No. 4; 2, Isabelle Davis, No. 5; 3, Dorothy Manley, No. 7; 4, Scott Miller, No. 2.

Mangels.—1, Donald Davis, No. 5; 2, Bobbie Renwick, No. 4; 3, Dave Henderson, No. 14.

Turnips.—1, Jim McIntyre, No. 7; 2, Cecil Manley, No. 14; 3, Ernest Wilson, No. 7.

Beets.—1, Violet Miller, No. 2; 2, Stella Plunkett, No. 4; 3, Lloyd George Miller, No. 2; 4, Dick Eason, No. 4.

Carrots.—1, Willie Wood, No. 4, 2, Alberta Comrie, No. 7; 3, Hazel Manley, No. 14; 4, Harry McIntyre, No. 7.

Onions.—1, Norma Rennie, No. 4; 2, Pearl Miller, No. 2; 3, Scott Miller, No. 2; 4, Edna Thickson, No. 2.

Parsnips.—1, Harold Miller, No. 2; 2, Alta Wilson, No. 5; 3, Edith Patterson, No. 2.

Table Bouquet (asters).—1, Thelma Henderson, No. 14; 2, Dave Henderson, No. 14; 3, Audrey Miller, No. 5; 4, Bobbie McLaughlin, No. 4.

Table Bouquet (phlox).—1, Helen Donaldson, No. 5; 2, Lillian Henderson, No. 14.

Table Bouquet (Cosmos).—1, Agnes Cameron, No. 4, Otonabee.

Table Bouquet (Marigolds).—1, Lillian Henderson, No. 14.

Table Bouquet (Salpiglossis).—1, Isabelle Davis, No. 5; 2, Lillian Henderson, No. 14.

Table Bouquet (Gaillardia).—1, Thelma Henderson, No. 14.

Table Bouquet (Home Garden).—1, Jean Nelson, No. 4; 2, Malcolm MacFarlane, No. 4; 3, Roland Rennie, No. 4; 4, Norma Rennie, No. 4.

Best Cockerel.—1, Donald Dinsdale, No. 4; 2, Dave Henderson, No. 14; 3, James McIntyre, No. 7; 4, John Henderson, No. 14.

Best Pullet.—1, Donald Dinsdale, No. 4; 2, Dave Henderson, No. 14; 3, Harry McIntyre, No. 7; 4, Bobbie McLauchlin, No. 4.

Best Pen, containing one cockerel and two or more pullets.—1, Bobbie McLauchlin, No. 4; Thelma Henderson, No. 14; 3, Harold Fife, No. 4; 4, Scott Miller, No. 2.

One Dozen White Eggs.—1, Cecil Manley, No. 14; 2, Alberta Richardson, No. 2; 3, Sinclair Comrie, No. 4; 4, Harold Stillman, No. 4.

One Dozen Brown Eggs.—1, Helen Donaldson, No. 5; 2, Melville Richardson, No. 4; 3, Boyd Renwick, No. 4; 4, Billie Kempt, No. 4.

Best Halter-broken or Trained Colt.—1, Bobbie Humphries, No. 2; 2, Harold Stillman, No. 4.

Class 27

Best Halter broken or Trained calf.—1, Stanley Stillman, No. 4; 2, Scott Miller, No. 2.

Best Lamb, Ewe or Wether.—1, Gordon Starke, No. 14.

Class 29

Winter Apples.—1, Sinclair Comrie, No. 4; 2, Alberta Comrie, No. 7; 3, Bill Godfrey, No. 5.

Fall Apples.—1, Alex Eason, No. 4; 2, Mable Braden, No. 4; 3, Harold Plunkett, No. 4.

Box containing School Lunch, for one person.—1, Constance Passey, No. 4; 2, Lillian Henderson, No. 14; 3, Thelma Henderson, No. 14; 4, Jean Nelson, No. 4.

Six Cookies.—1, Thelma Henderson, No. 14; 2, Marion Gillespie; 3, Jean Nelson, No. 4; 4, Alta Wilson, No. 5.

Six Bran Muffins.—1, Maeme Renwick, No. 4; 2, Thelma Henderson, No. 14; 3, Norma Rennie, No. 4; 4, Eleanor McCarthy, No. 4.

Exhibit, canning one vegetable and one fruit.—1, Jean Nelson, No. 4; 2, Irene Short, No. 4; 3, Helen Donaldson, No. 5; 4, Marion Kempt, No. 4.

Plain Gingham Apron.—1, Thelma Henderson, No. 14; 2, Maeme Renwick; No. 4; 3, Ruth Miller, No. 2; 4, Helen Clarkson, No. 2.

Fancy Factory Cotton Apron, hand made.—1, Lillian Henderson, No. 14; 2, Laura Hogan, No. 5; 3, Eileen Donaldson, No. 5; 4, Constance Passey, No. 4.

Hand Made White Collar and Cuff Sets.—1, Helen Donaldson, No. 5; 2, Constance Passey, No. 4; 3, Mary McCarthy, No. 4; 4, Bertha McCarthy, No. 4.

Embroidered Towel.—1, Maeme Renwick, No. 3; 2, Jean McIntyre, No. 7; 3, Thelma Henderson, No. 14; 4, Laura Taylor, No. 7.

Ladder, two feet long.—1, Roland Rennie, No. 4; 2, Harry McIntyre, No. 3, Russell Davis, No. 5.

Windmill, two feet high.—1, Gordon Manley, No. 14; 2, Cecil Montgomery, No. 4.

Collection of Twenty Weeds, named.—1, Zetta Wilson, No. 7; 2, Laura Hogan, No. 5; 3, Isabel Davis; No. 5; 4, Jean Nelson, No. 4.

Collection of Twenty Weed Seeds, named.—1, Gladys Starke, No. 14; 2, Eileen Donaldson, No. 5; 3, Laura Hogan, No. 5.

Collection of Twenty Insects, named.—1, Isabel Davis, No. 5.

Collection of Twenty Native Woods, named.—1, Roy Richardson, No. 4; 2, Russell Davis, No. 5; 3, Ernest Wilson, No. 7.

Collection of 20 Plant Diseases, named—1, Eileen Donaldson, No. 5; 2, Laura Hogan, No. 5.

Alphabet, written once—1, Norma Rennie, No. 4; 2, Billy McLauchlin, No. 4; 3, Cecil Montgomery, No. 4.

Blue Bird—1, Vera Elliott, No. 2; 2, Bob McLauchlin, No. 4; 3, Verna M. Dickson, No. 4.

Solitary Reaper—1, Rena Dickson, No. 4; 2, Florence Wedlock, No. 4; 3, Margaret Dinsdale, No. 4.

Pencil Drawing, farm animal—1, Katharine McCarthy, No. 4; 2, Rena Dickson, No. 4; 3, Florence Wedlock, No. 4.

Poster, advertising school fair—1 Jean Cameron, No. 4; 2, Rena Dicksou, No. 4; 3, Bertha McCarthy, No. 4.

Public Speaking—1, Jean Nelson, No. 4; 2, Edna Thirkson, No. 2; 3, Dorothy Manley, No. 7.

Singing Contest—1, Boyd Renwick, No. 4; 2, Betty Brown, No. 4.

Driving Contest (boys)—1, Scott Miller, No. 2; 2, Bill Kempt, No. 4; 3, Harold Stillman, No. 4.

Driving Contest (girls)—1, Marion Kempt, No. 4; 2, Violet Miller, No. 2.

A bill has been drafted in Japan to legalize trade unions.

The Quality is Knitted in

Look for this Trademark

THE "CEETEE" trademark on underwear assures you warmth and comfort because it guarantees that the garment is made of pure imported wool, knitted automatically to fit the shape of your body. No better underwear is made. When buying any underwear see that you see the "CEETEE".

"CEETEE" Underwear is sold at all good dealers in all weights, styles and sizes for men, women and children.

Made in Canada by THE C. TURNBULL COMPANY OF GALT, LIMITED

"CEETEE"

UNSHRINKABLE UNDERWEAR

HORSES ARE WINNERS.

Accumulates Ten First Prizes at Two Showings Cutting Corn.

WARKWORTH, Oct. 6.—Geo. Gummell, of Warkworth, R.R. 1, has been very successful in exhibiting his pair of driving horses and brood mare and foals, receiving at Colborne Fair, five first prizes and two thirds; and at Castleton Fair, five first prizes and one second; he also is exhibiting at Campbellford.

Geo. Helson Jr. is a very busy man these days. He has already filled twenty solos with his Fordson tractor and thirteen-inch Gilson cutter. Mr. Helson cuts half-inch and his work is much appreciated by the corn growers of this section. The corn crop is very heavy. The variety known as Bountiful is the most popular for ensilage; and the Pride of Nishna for sheaf feeding. The root crop has been set back by the recent drouth. The cowhorn turnip has withstood it the best and is becoming very popular as a milk producer.

SOME PRIZE WINNERS

Petherick's Corners People Won Prizes at Campbellford Fair.

PETHERICK'S CORNERS, Oct. 7.—Petherick's Corners was well represented at Campbellford Fair on Friday last. Mrs. John Simpson carrying off a large number of prizes in the domestic science list. Messrs. Garnet and Thomas Kerr succeeded in capturing most of the red ribbons on Jersey and Ayrshire cattle.

The October meeting of the Rylstone Women's Institute will be held at the home of Mrs. Fred W. Barnum on Wednesday afternoon, October 7th. A box of fruit for the Sick Children's Hospital, Toronto, will be packed at this meeting.

Miss Gladys Simpson spent the week-end in Campbellford visiting friends.

School closed on Thursday and Friday on account of the teachers' convention at Colborne.

Miss Agnes Thomson and Mr. J. D. Thomson of Grafton and Bewdley respectively, spent the week-end under the parental roof at Crow Bay.

Mr. Arthur Petherick spent a few days of last week in Campbellford visiting friends there.

The Young People's rally day programme will be presented on Thursday evening in Zion church. A hearty welcome is extended to all.

The first of the so-called Labor Banks was established in Washington, D.C., about 1920, by the International Association of Machinists.

CONFIRMATION IN CHURCH AT MADOC

Archbishop Spratt Confirmed Eighty-Two Boys and Girls.

MADOC, Oct. 7.—On Sunday last a noteworthy service was held in the Sacred Heart Church, when Archbishop Spratt of Kingston confirmed eighty-two girls and boys presented by Father O'Riordan from his two parishes of Queensboro and Madoc.

The little girls looked charming in their dainty white frocks and veils. The altar of the church was beautifully decorated with quantities of flowers.

Early mass was celebrated at 7.30 and confirmation took place at 10 o'clock. Archbishop Spratt was assisted by Father Lacey, his secretary, and by Father O'Riordan, priest incumbent. His Lordship addressed the parents on their duty to their children. He spoke very highly of the training the children had received and said that a great deal of credit was due to pastors, parents and teachers.

The Archbishop also addressed the congregation on the financial state of the diocese. He expressed himself as being particularly pleased at the sum, five thousand dollars, which the Madoc church had subscribed toward the building of the new college at Kingston, which is so much needed for the training of student priests.

Special music was rendered during the service, and Mrs. Fred Meraw took the solo parts.

At St. Peter's.

Rev. Mr. Extense of Toronto was in Madoc on Sunday in connection with the O.T.A. He gave two very fine temperance addresses in St. Peter's Presbyterian church, taking the Holy Communion sermon in the morning and conducting the entire service in the evening.

Business Man's $10,000 Policy

With large responsibilities and pressing demands upon your current capital—no man has greater life insurance necessities. We have a new "Crown Special"—to fit your special requirements.

CROWN LIFE

INSURANCE COMPANY

J. DUNKERLEY, 536 Bolivar St. Phone 446 J

J. A. TEDFORD, Agency Organizer

TOURISTS LEFT HUGE SUM IN THIS DISTRICT

Banks Send Returns on U. S. Cheques and Currency Received.

IMPROVE HOTELS.

Chamber of Commerce Find Ample Return For Courtesy Expended.

American tourists left a total of $252,480 in the Peterborough district as a result of their invasion of Canada between June 15 and September 15 inclusive. This startling fact was learned to-day as the result of the activity of the Chamber of Commerce in obtaining the information from all standard banks in the city of Peterborough and the village of Lakefield, and includes the receipts of paid cheques and currency exchanged.

Thus a quarter of a million has been added to the revenue of the district due to exploitation by the Chamber of Commerce affiliated in the drive with the local branch of the Ontario Motor League and the Trent Waterway Development Association. These organizations claim the credit for this new industry as it is averred that no others have chosen to interest themselves in the development of this new industry. This quarter million of dollars, it is further stated, does not approximate the total sum spent here as there are other monies which would not necessarily pass through the bankers' hands as many of the tourists would have their money exchanged as soon as they crossed the border.

The branch of the Chamber of Commerce located in this city has expended much effort to encourage tourists toward the Kawartha chain of lakes and the results, as shown by the accredited figures of the banks would appear to justify their efforts.

A policy of courtesy has been pursued by the authorities connected with the organization and so complete is the information furnished to inquiring and prospective tourists, that they have expressed their satisfaction frequently and promise return visits.

Deputations greet yachting parties of prominence and extend their greetings, while frequently some members of the board escorts a tourist party along the northward trek. Maps and other guidal information is supplied liberally so the visitors seldom lose themselves or wander aimlessly through uninteresting country.

F. G. Stinson, secretary of the Chamber of Commerce, suggested that considerable improvement might be effected in the hotel accommodations supplied at the resorts where people of refinement might be more liberally supplied with comforts and this would go far in encouraging the best possible class of tourists. Mr. Stinson admitted that the hotels were greatly improved over conditions prevailing in former years, but is of the opinion that more encouragement should be supplied if this valuable asset was to realize its true worth and if further development was to be attained.

NIPISSING CANDIDATE

John Ferguson, who has been chosen as Conservative candidate for Nipissing, where he will oppose E. A. Lapierre, Liberal, the member in the last House.

NEW CRIME TO BE PUT ON LIST

Special Legislation For Use Against Reds is Being Considered.

ALTER CONSTITUTION.

LONDON, Oct. 7. — (Canadian Press).—The Daily Mail says that special legislation against Communists is being considered which would create a new criminal offence. It is suggested that this could be defined as "attempting to alter the constitution by revolutionary means."

PUBLIC LECTURE AT LOCAL E.I.C. MEETING

Member of Hydro Staff Will Give Illustrated Address on Power Supply.

A regular meeting of the Peterborough branch of the Engineering Institute of Canada will be held in the Chamber of Commerce on Thursday, Oct. 8th, at 8.15 p.m., when a paper will be given by W. C. F. Publow, A.I.E.E. of the Hydro staff.

Mr. Publow will speak on the Central Ontario System, and his lecture will be illustrated with lantern slides. It is felt that an address devoted to the subject of our immediate power supply is important, and is of interest to many who are not engineers; therefore, the executive extend to any interested person a hearty invitation to attend the meeting.

The chair will be occupied by R. L. Dobbin, M.E.I.C., and all visitors will be welcome.

RUNS IN OTTAWA

Norman F. Wilson, wealthy Ottawa lumberman, who has been chosen by Ottawa Liberals to contest that constituency with E. R. E. Chevrier as his French-Canadian running mate.

Keeps Baby's Skin Healthy Prevents Chafing & Eczema

Dr CHASE'S OINTMENT

"Satisfactory for 30 Years"

Pease "Economy" FURNACE

Mr. Wm. Hyslop, Bowmanvillle, Ont., writes:

"I have been using Pease "Economy" Furnaces for 30 years and think they are the best furnaces made. The "Economy" Furnace that I am now using is giving perfect satisfaction. In all my experience I have never found anything better."

The Pease Air-Blast, and other exclusive features, have lifted this furnace head and shoulders above all competitors. Write direct for literature which fully describes this most efficient and economical furnace, or ask our dealer to demonstrate.

PEASE FOUNDRY COMPANY LIMITED

118 and 120 King Street, East, Toronto 2, Ontario.

W. R. Turner.....Peterboro
E. J. Millage.....Lakefield
Walter Mitchell.....Omemee
W. E. Keys.....Lindsay
Local Representatives

MISSIONARY GAVE ADDRESS ON CHINA

Dr. Goforth Occupied Pulpit of St. Andrew's Church, Omemee, Sunday.

OMEMEE, Oct. 7.—On Thursday afternoon the Women's Guild of Christ Church, Omemee, met at the home of Mrs. Albert Ford. The President, Miss Lila Fee, conducted the business part of the programme in her usual capable manner. The meeting was chiefly to arrange the annual bazaar. The date is set for Saturday afternoon, December 5, and further plans will be made at the November meeting. During the afternoon the ladies worked on articles for this occasion, orders and otherwise.

Just recently the Guild and the A. Y. P. A. together have redecorated the church, both inside and outside, and are deserving of much credit.

The hostess, Mrs. Ford, served dainty refreshments at the close and a social half hour was enjoyed.

Special Harvest Home services will be observed in Christ Church next Sunday, October 11, the Rev. J. D. Patterson, of All Saints Church, Peterborough, will occupy the pulpit at the morning service. At 3 p.m. Rev. Dr. Archer, a returned missionary from India will give an address and there will also be a service in the evening, but it is not known yet who the special speaker will be.

Rev. Mr. James, of Newcastle, spent the week-end in town and was given a hearty welcome by his former parishioners.

The Women's Missionary Society, of the United Church, met for their regular meeting in the Sunday school room on Thursday afternoon. The President, Mrs. Rowland, conducted the opening exercises which were followed by the repetition of the Apostles' Creed in unison. The Scripture lesson was read by Mrs. Robert Williamson, and the Watch Tower responses were as follows: Mrs. F. G. Sandy, Japan; Mrs. G. Newman, China; Mrs. R. Wilson, Oriental; Mrs. J. Widdes, India; Mrs. R. Poast, Montreal; Mrs. J. Bushnell, Temperance; Mrs. L. Mahood, Giving. The hearty rendition of "From Greenland's Icy Mountains" helped to increase the missionary spirit.

Mrs. Widdes read a communication of thanks from the Fred Victor Mission for two crates of fruit sent by the Omemee Society and through the recommendation of Mrs. T. C. Ivory, who is in charge of this matter, the Secretary was advised to order another crate of empty jars.

Mrs. Rowland gave an explanation of the combining of the Missionary Messenger, Missionary Outlook, The Monthly Letter, The Monthly Leaflet, into one magazine called the Missionary Monthly, and as all subscriptions should be forwarded to The Presbyterial Secretary by November 1, Mrs. J. Widdes was appointed to look after subscriptions for same.

It had been suggested by the Board of Managers of the Sunday School that the W. M. S. be responsible for a story, talk, or anything along missionary lines, in the Sunday School once each month. A resolution was passed to assist the Sunday School officers and Mr. F. G. Sandy was appointed responsible for the first Sunday which, if agreeable to the Board, will fall on the third Sunday of each month.

Plans for the annual bazaar which will be held on Thursday, November 26, took up much time. The ladies were appointed for the several booths, and a novel attraction will be an orange tree.

Several ladies had been called upon from friends at a distance to donate a handkerchief or some article towards a bazaar which they were having in their town and were anxious to have the idea tried out. Accordingly, if the plan works, a handkerchief booth will be in evidence. A donation of wool and pillow covers had been received. These were distributed to a few ladies, the cases to be embroidered, and the yarn to be knit into mittens, scarfs, etc. Each lady will be asked to be responsible for two articles.

Owing to the late hour, the remainder of the programme was dispensed with, also any further business regarding the bazaar was left over until the November meeting.

The meeting closed with prayer after which refreshments were served by the hostesses, Mrs. C. Ivory, Mrs. M. Wilson and Mrs. Charles Rutherford.

At St. Andrew's.

Rev. Mr. Goforth, a returned missionary from China, occupied the pulpit in St. Andrew's Church on Sunday evening. The attendance was fair, when we consider the fluent manner in which the returned gentleman gave his address, an opportunity which will possibly never come again, was missed by many. Mr. Goforth devoted his time to Field Marshal Feng and his Christian army. He chose his text from St. John 15:8, "Herein is my Father glorified that ye bear much fruit: so shall ye be my disciples." General Feng is a man 44 years of age, and is over six foot tall. He had no opportunity to go to school. He joined the army at the age of 15 and being an ardent worker, he is now, when looked at from every standpoint, possibly the best educated man in China. He had been called a hypocrite by some, but hypocrites do not accomplish such feats as General Feng has accomplished and he is deserving of having the text applied to him. When commanding an army of 9,000, he had a vision of seeing hundreds, or even a thousands, baptized, but later his vision broadened and he could not rest until all were saved. "God has given us a promise. Have we been saved? and also our small families." Copies of Jesus Christ is what the world needs and only that will convict the world of righteousness and judgment.

The speaker told of a missionary who was compelled to go with a robber band, only to find inculpable murder on either side of the road. "We have no idea what goes on in this heathen land or we would appreciate a Christian land," said Mr. Goforth. He further showed where General Feng had received answers to prayer and where he had won his large army by love. Hypocrites don't do this. We are responsible to God for our being. Would to God, that the whole land were as honest as General Feng. He has the true idea. The vision he has is, that if all ministers, Sunday School teachers, deaconesses, etc., were filled with the Spirit of God, then everyone in the whole land will feel the power of it. General Feng sought the Kingdom of God, first, and God promoted his success. He opened a school for bandits, where they could be taught to earn a decent living upon their release. At the age of 38, he saw out of his army of 80,000, 30,000 baptized into the church. His first vision had been 9,000 and he was forced to say, "God has done exceedingly abundantly." The soldiers had admitted they might as well be Christians because they had to act as one. Do people here outside the church see the power of God and act so? Not so. There are too many Christians to-day who hide the Bible. General Feng kept it in sight and used it in public: we owe all to God's book. In conclusion, Mr. Goforth spoke of his work in China as one of pleasure. He is only obeying God, and if we have never heard the call, we can at least do our part by our prayers, as well as our gifts.

During the offertory, Mrs. E. H. Mitchell, contributed a vocal solo in her usual style.

ONE KILLED IN CAR COLLISION

Truck Skidded, Hit Coupe and Turned Over on Road.

TWO MEN HURT.

PORT COLBORNE, October 7. — Canadian Press. — One man was killed and two others injured in an automobile collision on the Welland Canal highway just outside the town limits, yesterday afternoon.

Silas Beamer of Welland, died of a fractured skull in the Welland Hospital two hours after the accident, while Gordon Beamer and William Cowan suffered numerous cuts and bruises.

The men were in a truck driven by Gordon Beamer, which skidded across the pavement and crashed into a coupe driven by Melvin Misener of Humberstone. The impact turned the truck completely over.

RISING SUPPRESSED.

Syrian Crowd Was Dispersed By Cavalry After Riot.

BEIRUT, Syria, October 7. Canadian Press. — A Syrian cavalry squad has put down what is described as a local uprising at Samah, killing or wounding 30 of the demonstrants.

A crowd, which included many Bedouins, menaced the public buildings, disarmed the local police and are reported to have set fire to a palace before the cavalry arrived.

AUTHORITIES GUARD BOSTON POST OFFICE

Armed Men in All Branches, Which Are Miniature Fortresses.

BOSTON, Oct. 7. — (Canadian Press). — Because of numerous recent hold-ups and murders in and around Boston, the police and Federal authorities have made preparations for a possible attack by underworld forces.

The main post office and each of the 83 branches have been turned into miniature fortresses, with expert rifle and pistol men as guards. Post office receipts and registered mail are being transported in steel armored trucks, and every post office clerk serving at an open window has been armed with an army revolver.

End Catarrh Germs In Three Minutes

Chronic catarrh, no matter how bad, and cases of bronchial asthma now yield instantly to the amazing discovery of a French scientist. This drugless method called Lavex eliminates the germs in three minutes, yet is positively harmless to the most delicate tissues. Your head and lungs are cleared like magic. Sufferers are relieved in a single night.

To prove it and to introduce Lavex to ten thousand sufferers in one month, I offer to send a treatment free and postpaid, to any one who will write for it. No obligation. No cost. If it banishes your Catarrh you can repay the favor by telling your friends—if not, the loss is mine. No matter what you have tried, just send me your name and address for this generous free treatment and prove that you can be rid of catarrh.

W. R. SMITH, 6117 Lavex Bldg., Kansas City, Mo.

The Pleasure way to EUROPE

The Anchor-Donaldson and Cunard Canadian are the ideal routes to Europe. They combine the myriad scenic delights of the majestic, historic St. Lawrence River with the advantage of "travel de luxe" on the magnificent Anchor-Donaldson and Cunard steamers.

Whether you travel Cabin or Third Class you will find that every consideration has been given to your comfort, pleasure and welfare.

Every room invites relaxation. Each salon, lounge and stateroom is furnished in a note of refined taste and luxurious comfort. Deep, welcoming chairs — cosy fireplaces, soft berths, spacious decks, calling you to play and exercise. Children's rooms with attendants in charge.

Meals, too, in such refreshing variety — good, wholesome, well-cooked and daintily served.

Your local steamship agent will give you particulars, or communicate with—

THE ROBERT REFORD CO., LIMITED

Montreal Toronto Quebec St. John, N.B. Halifax

ANCHOR-DONALDSON CUNARD

CANADIAN SERVICES

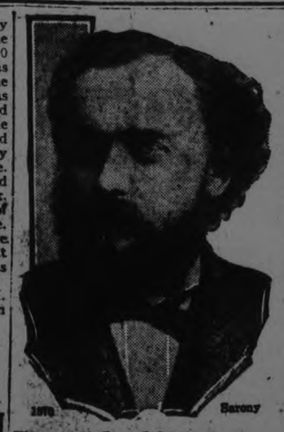

From School Teacher To Great Eminence

A young man who was brought up on a farm in Western Pennsylvania studied diligently and qualified for district school teacher. Further pursuing his studies and teaching, he managed to save up enough money to put him thru medical college. After the Civil War, he began the practice of medicine in the new oil section of Pa., and often rode horse-back thru the woods to reach and relieve those who were seriously ill. He was a student of nature, knew and could easily recognize most of the medicinal plants growing in the woods.

Later, he moved to Buffalo, N.Y. where he launched his favorite remedies, and, in a short time, they were sold by every druggist in the land. Today, the name of this man, Dr. R. V. Pierce, is known throughout the world. His Golden Medical Discovery is the best known blood medicine and tonic. More than fifty million bottles have been sold. If your druggist does not sell the "Discovery," in liquid or tablets, you can obtain a trial pkg. of the tablets by sending 10c to Dr. Pierce's Branch Laboratory in Bridgeburg, Ont.

SURE DEATH TO BED BUGS

PARKE'S BUGBANE

Will soon destroy the troublesome pests.

25c, 50p and $1.00 Tins

BOND'S DRUG STORE

Cor. George and Hunter Streets

Solvay Coke

Is the cleanest and most satisfactory fuel for Stoves and Furnaces.

Solvay Coke is fast taking the place of Hard Coal and is the only satisfactory solution of Ontario's fuel problem.

Solvay Coal is made specially for domestic use.

Phone 48 for trial order.

PER $13.00 TON

TELEPHONE 47.

ROBERT HICKS CO. Ltd.

266 CHARLOTTE ST.

BRASS BUYS $50,000 STOCK AT 5 cON THE DOLLAR

COME THURSDAY!

In the TALK of the TOWN SALE

HATS Christy's Scotts and Brooks Make $3.45

3500 SHIRTS 1.55

Soisette, Madras, Percales, Bedford Cords, etc. Values to $4.00. 2 for $3

Penman's Wool Combs Reg. $3.50 2.59

WORK SHIRTS Military Flannel 1.25

Sweaters 1.98 Pullovers and Coats.

PYJAMAS FLANNELETTE Values to $3.50 1.98

OVERCOATS A Wonderful Coat at a mere Fraction of its value 18.50

Turnbull's Combinations 2.48

PRESIDENT BRACES 47c

Penman's Wool Shirts & Drawers 1.49

WOOL WORK HOSE 23c

Fall Weight Combinations 1.69

WORK SHIRTS 94c

Mackinaw Coats 7.50

Pigskin Gloves Reg. $4.00 2.95

Rubber Belts- - 19c

Ties - 3 for $1.00, 39c

Fle. Shirts & Drawers gar. 89c

Men's Golf Hose, 98c

Ladies' Pure Silk Hose. All colors. 73c

Ladies' Silk Hose All Perfects. 48c

Ladies Silk-Wool Hose. Cross Patterns 99c

Ladies Silk-Wool Hose. Plain Shades 69c

BRASS 345 GEORGE ST

Read This Advt., Every Item! It Will Save You Money and Make Friends for Our Store.

Bigger Than Ever!

Come with the Crowds — Buy an Article at Regular Price and Get One FREE. Phone Orders Delivery C.O.D.

TWO FOR ONE SALE BOND'S DRUG STORE

CORNER HUNTER AND GEORGE STREETS

THREE DAYS ONLY! **Thursday - Friday - Saturday** THREE DAYS ONLY

Without a doubt the Greatest Drug and Drug Sundry Bargains ever offered in Peterboro—in things you really need and use. Come and see for yourself—You will agree with what we say.

HOT WATER BOTTLE SPECIAL

$2.50 Two quarts, guaranteed 2 years. The Nurse's favorite.....2 for $2.50
$2.25 Two quarts, guaranteed 2 years $1.15
$1.75 Two quarts, guaranteed 2 years 89c

MOTHERS, LOOK!

50c Baby Pants .....2 for 50c
(3 Colors, Best quality guaranteed)
35c Baby Pants.....2 for 35c
$2.00 Rubber Sheeting, double...99c
25c Comforts.....2 for 25c
15c Comforts.....2 for 15c
15c Nipples, Black Band...2 for 15c
(Extra Heavy)

HOUSEHOLD REMEDIES

25c Stomach and Liver Pills.2 for 25c
50c Bond's Sp. Kidney Pills..2 for 50c
25c Blaud's Pills, 100 to Btle. 2 for 25c
75c Red Pepper Rub.....2 for 75c
75c Menthol Sulphur Salve..2 for 75c
50c White Liniment.....2 for 50c
35c White Liniment.....2 for 35c
50c Eczema Ointment.....2 for 50c

HOUSEHOLD SYRINGES.

$2.50 Vaginal Whirling Spray...$1.49
$2.40 Fountain Syringe.....$1.49
$1.25 Fountain Syringe.....79c
$1.25 Bulb in Centre.....69c
75c Rubber Gloves 29c
$1.00 Syringe Attachments 49c

GET A WHISK

40c Values.....2 for 40c
65c Value.....2 for 65c
80c Values.....2 for 80c

HOUSEHOLD NEEDS

15c Epsom Salts.....2 for 15c
10c Epsom Salts.....2 for 10c
4 Palm-Olive Soap for.....25c
4 French 15c Bath Soap for.....25c

EXTRA

A $3.00 Combination Hot Water Bottle and Syringe, guaranteed 2 years, for $1.97
Extra Special Value. Get One Now

RUSSIAN OIL SPECIAL

$1.00 Highest Grade, Heavy Qual-10cNipples, Black Band....2 for 10c
$1.75 Extra large.....2 for $1.75
Try this Splendid Brand. We Sold Out Early Last Sale.

TONICS FOR FALL.

$1.25 Syrup Hypophosphates, Special nerve formula, large size 2 for $1.25
$1.25 Burdock and Sarsaparilla.....2 for $1.25
$1.25 Digestive Tonic 2 for $1.25
$1.25 Cod Liver Emulsion..2 for $1.25
50c Blaud's Iron Pills, special, 2 for 50c
$1.25 Beef, Iron, and Wine..2 for $125
$1.00 Saline Laxative Salt..2 for $1.00

TASTELESS EXTRACT COD LIVER OIL—EXTRA SPECIAL

Extra Special, with Hypophosphates. Regular $1.00. The Daddy Tonic of Them All..... 2 for $1

ADHESIVE PLASTER

(First Time on Sale.)
15c ½ inch wide by 1 yard..2 for 15c
25c 1½ inch wide by 1 yard..2 for 25c

PERFUMES AND TOILET WATERS

$2.00 Bulk; Your Favorite Odor, for ounce $1.00
$1.50 Toilet Water.....75c
$1.00 Fancy Box Perfume, for....50c
All 50c Boxes.....25c
50c Brilliantine 29c

EXTRA SPECIAL FOR LADIES

50c Hudnut's Toilet Sets. 5 Pieces in Dainty Box. While They Last at 25c

1926 CALENDARS 1926

Take this opportunity to visit our store, and get your name and address down for one of our 1926 Calendars to be given out at Christmas. It is one we think you will much appreciate, and it will be a pleasure for us to hand you.

$2.50 EARTHEN FOOT WARMERS $1.89

COCOA SPECIAL

200 More Pounds Finest Quality Cocoa
2 lbs. for 25c
Get Your Supply.

GIRLS, LOOK!

$4.00 Neck Clippers.....$2.75
$4.00 Double Wavers .....$.$2.99
10c Hair Nets.....3 for 15c
25c Bobbed Hair Combs.....13c
50c Combs 25c
$1.00 Silk Face Puffs.....39c
25c Lip Sticks, 3 shades....2 for 25c
50c Cocoanut Oil Shampoo.2 for 50c
50c Powder Puffs.....2 for 50c
25c Powder Puffs .....2 for 35c

FREE! FREE! FREE!

HUDNUT'S FACE POWDER FREE

With Each $1.00 Purchase, we will Give Away Free One only Box Hudnut's Face Powder. To Ladies only. We have a limited quantity. Come early.

COMPACT SPECIAL

$1.25 Gold or Black, New Thin Type. Any Shade 69c
$1.00 Gold 49c
$2.25 Double New Style.....$1.49
$1.50 Double, New Style.....74c
$1.25 Hand Painted 69c

TOILET SPECIALS

$1.00 French Veloute Face Powders 49c
75c Lavender Bath Salts...2 for 75c
50c Pepsodental Tooth Paste.2 for 50c
$1.50 Eau de Quinine Hair Tonic..99c
$1.00 Eau de Quinine Hair Tonic..49c
5c Hand Scrubs.....3 for 5c
50c Brilliantine 29c
50c Cocoanut Oil Shampoo.2 for 50c

INCENSE BURNERS

50c. Images, Assorted, for.....25c
75c Images, Assorted, for.....38c
$1.00 Images, Assorted, for.....50c
$1.50 Images, Assorted, for.....75c
85c Incense Cones or Powder...43c

$1.50 KOLOR-BAK HAIR RESTORER $1.29.

WRITING PAPER AND ENVELOPES

$1.00 Boxes Paper and Envelopes.50c
75c Boxes Paper and Envelopes.38c
$2.00 Boxes Paper and Envelopes.$1
50c Writing Pads..... 2 for 50c
35c Writing Pads.....2 for 35c
25c Writing Pads.....2 for 25c
(Various Shapes)

WORKING MEN'S SPECIAL.

$2.50 Thermos Kit with Bottle..$1.49
$1.50 Thermos Kit 89c
$1.25 Thermo Bottles....2 for $1.25
$1.00 Thermo Refils.....49c

TOOTH BRUSH SPECIAL

50c Values.....2 for 50c
35c Values.....2 for 35c
25c Values.....2 for 25c

FREE! FREE! FREE!

One Tube Pepsodent Tooth Paste (Trial Size)
With Each Tooth Brush Purchase.

PEROXIDE OF HYDROGEN

25c Bottles.....2 for 25c
40c Bottles.....2 for 40c
25c Bottles.....2 for 75c

HEADACHE AND NEURALGIA TABLETS

100 Acetylsalicylic Acid Tablets; Gr. V., regular $1.00 for.....50c
50c Packages for.....25c
25c Packages .....2 for 25c
25c Cold and Grippe Tablets.2 for 25c

ALL EVER READY FLASH LIGHTS AT HALF PRICE

Jackie Coogan Fountain Pens Self Fillers, 29c

PURSES AND LEATHER BAGS

(All English Make; Best Quality. Buy for Christmas Now)

$5.00 Hand Bags, for.....$2.50
$8.00 Hand Bags, for.....$4.00
$10.00 Hand Bags, for.....$5.00
$15.00 Hand Bags, for.....$7.50
$7.50 Gent's Letter Case.....$3.50
$5.00 Gent's Purses $2.50
All Roll-Up, Toilet Sets, Ladies' or Gent's; Manicure Sets, Portfolios, etc.
At HALF REGULAR PRICES.

NURSES' NEEDS

$1.00 Clinical Thermometers, Easily Read 49c
$1.50 Clinical Thermometers, Easily Read 75c
$2.00 Clinical Thermometers, Easily Read $1.00
25c Nurses' Chart Pads....2 for 25c
$2.00 Bandage Scissors, for.....$1.00
$1.00 Hospital Cotton.....75c

ANOTHER LOT "NURSING IN THE HOME"

A Book that should be in every home. Regular 50c. While they last....25c

SNAPSHOT ALBUMS

$1.00 Values for.....50c
$1.50 Values for.....75c
$2.00 Values for.....$1.00
$2.50 Values for.....$1.25
$3.00 Values for.....$1.50

KODAK ENLARGING CAMERAS (6 ONLY)

ENLARGE YOUR FAVORITE SNAPSHOT FOR XMAS BOX

Reg. $3.90 Enlarging V.P. Snaps.$1.95
Reg. $6.75 to make 6½x8½ enlargements $3.75
Reg. $5.20 to make 5 x 7 enlargements $2.60
Reg. $7.50 to make 8 x 10 enlargements $3.62

DO YOU NEED A RAZOR?

Gold Gillett and Tube of Shaving Cream 39c
Gold Auto Strop and Tube of Shaving Cream 39c
$2.25 Old Style Straight Edge, and Tube of Shaving Cream.....$1.19
$1.00 (Box of 12) Boker Blades, for Gillett Razors.....69c
(Best Blade on Market.)

SHAVING BRUSHES.

50c Band Handle, a Favorite....25c
75c Good Quality.....39c
$1.00 Metal or Bone Handle.....49c
$1.00 Shaving Brushes.....75c

SHAVING SPECIALS

35c Shaving Cream.....2 for 35c
35c Shaving Sticks.....2 for 35c
25c Shaving Sticks.....2 for 25c
50c Bay Rum.....2 for 50c
$1.00 Lilac Lotion.....2 for $1.00

FREE! FREE! FREE!

1 Palm-Olive After Shave Talc with a 35c Tube of Cream

HAND WARMERS

(With Fuel)
Great for the Old Folks.
50c Size, for.....25c
Only a Few at This Price

MADILL'S BAKING POWDER 20c.

ALL TOILET PAPERS AT HALF PRICE

ADDED SPECIALS

50c Tiffany Silver Cream.....25c
35c Home Oiling Outfit.....17c
35c Ideal Silver Cream.....17c
50c Bunny Glove and Kid Shoe Cleaner 25c

ALL SPONGES AND CHAMOIS AT HALF REGULAR PRICE

HURRAH FOR THIS ONE! SOLID FRENCH IVORY

We will sell any piece or set of Ivory or Ebony at half regular price. This includes Mirrors, Brushes, Trays, Jewel Boxes, Combs, Vases, Puff Boxes, Hair Receivers, Clocks, Bath Brushes, Perfume Bottles, etc. This is a tremendous value.

Although this is a full page ad. we cannot begin to tell you all the good bargains that await you at our store. You will have to come and see for yourself, and please tell your friends.

ALL BOND'S AND MADILL'S WELL-KNOWN REMEDIES AT *HALF* THEIR REGULAR PRICE

50c Pulmonic Cough Syrup .....2 for 50c | 35c Borated Cream ..... 2 for 35c | 50c Dyspepsia Powder ..... 2 for 50c | 25c Grippe Pills .....2 for 25c

Cod Liver Emulsion, Syrup Hypophosphates, Fig Syrup, Worm Syrup, Head Cleaner, Hair Tonic and Colorator. Every one a favorite and of great virtue.

We have endeavored to make this our Greatest Drug Sale of all and think you will say we have succeeded. PHONE ORDERS TAKEN but all goods sent C.O.D. as these prices are Strictly Cash. GET THE RIGHT PLACE—

BOND'S DRUG STORE

S. W. CORNER GEORGE AND HUNTER STREETS

BOND'S FOR BARGAINS! PHONE 327 BOND'S FOR BARGAINS! PHONE 327 BOND'S FOR BARGAINS!

CANADA HAS NOT HIGHEST TAX HON. G. N. GORDON TELLS MEN

Statement Promulgated By Conservative Propagandists is Fabrication, He Says.

FAIR WAGE CLAUSE.

Mis-statement By Mr. Denne Regarding Dam No. 4 is Answered By Minister.

The statement made on billboards of the city by the Conservative propagandists that "Canada is the highest taxed" country, was denounced as a fabrication by Hon. G. N. Gordon last night, speaking to a good crowd at the main Liberal Committee rooms. "Mr. Peck," he said, "has been busy circulating about the city figures and statements that are just as incorrect as any of Mr. Burnham's statements ever were."

The facts of the case, Mr. Gordon pointed out, are given by the Chancellor of the British Exchequer, a man of the highest standing in statistical work in the world, and his figures show that instead of being the highest taxed, Canada is third from the lowest of English speaking countries. The figures, quoted by Mr. Gordon are:

	Per cap. taxation 1923-1924 £	s	d
United Kingdom	15	18	0
New Zealand	2	5	3
Australia	8	1	9
Canada	7	19	0
United States	6	14	10
South Africa	3	9	11

"These,' said Mr. Gordon, "are the correct figures, and to endeavor to foist on the public the absurd statement that Canada is the highest taxed country is despicable. The taxation in Canada had been reduced 25 per cent. this year from what it was in Mr. Meighen's regime."

Refutes Dam Story.

Another mis-statement Mr. Gordon pointed out, is being broadcast by Mr. Denne in support of Mr. Peck's candidature. This is to the effect that the men employed at dam number 4 are not receiving the fair wage provided for in the contract. As a matter of fact, Mr. Gordon said, when Mr. Denne was a member of the city council he is said to have allowed a contract to go to Mr. Wilford, who was vice-president of the Conservative Association of Lindsay, without even suggesting that a fair wage clause be inserted.

In the case of this dam being constructed between Lakefield and Peterborough at the present time, the Minister had made certain the fair wage clause was inserted; and further that the Peterboro wage (and not the Lakefield wage) should prevail. "To-day," he declared, "I made inquiries and found there is not one word of truth in the assertions made by Mr. Denne that these men are not being paid the fair wage. Every man on the job is being paid at least 35c an hour, and I understand ten more men were taken on last Monday morning."

In addition to the work now under way there is work totalling $172,000 to proceed at Young's point, lasting from October 15th through the winter. This, which was secured through his efforts, will absorb a great many unemployed during the hardest months. The dam at Lakefield will be repaired as soon as an appropriation can be put through.

Referring to a letter in which Mr. Lillicrap questioned the needs of repairs at these dams, Mr. Gordon indicated the loss sustained through leakage.

"The dam at Young's point has been leaking for 25 years," one of the audience interrupted.

Continuing, Mr. Gordon pointed out the necessity for conservation of water so that Peterboro factories should not be prejudiced by lack of power. Building and repairing these dams means that the water can be used over and over again for power development. The speaker had been energetic in this work, he said, having lots of opportunity after the sleeping sickness that had overcome this part of the riding as far as the Trent Canal was concerned, during the previous ten years.

Conditions Better.

"Mr. Peck and some of his cohorts are advancing to this election on a wave of bad times of their own making," Mr. Gordon said, "and it's going to be pretty hard to get rescuers to embark on the same sea of hard times just to please them. People know that taxes are 25 per cent. lower now than when Mr. Meighen was in power; they know that there are less failures than in 1921, and more firms doing business; they know that Canada is exporting more goods than she is bringing in; and they know the Canadian dollar has jumped from 85 cents value in New York Exchange to over 100cents. If you reduce the taxation you increase the people's buying power, you help merchants, manufacturers and everyone in the country. That is what the present administration has done."

Railway Situation.

Mr. Meighen declares he is against amalgamation of the C.N.R. with the C.P.R., Mr. Gordon said, but he is out, on his own statement, to cripple the C.N.R. He will cut off all capital expenditure and choke the system to death.

The speaker referred briefly to efforts of Mr. Meighen and Mr. Drayton to put a tax on flour, oatmeal, and other foodstuffs, averted only by a violent opposition started by Mr. Gordon. That tax would have increased the cost of living for the people of Canada by hundreds of thousands of dollars, striking at the fundamental foods of every household. Mr. Meighen has pledged the Western provinces to put a tax on United States anthracite, so that Alberta coal may be sold in Ontario. "You can't haul coal thousands of miles an sell it at the same rate that you sell coal brought 250 miles," Mr. Gordon declared. "If he raises the tax on coal so that only Alberta coal can come in, as he has promised, then it means you will be shovelling dollars into your furnaces. A bonus of that kind to the coal producers is nothing short of a bribe to Alberta at the expense of the people of this city."

In conclusion, Mr. Gordon pointed out that only an honest discussion of the actual facts is needed to overcome the fabricated statements made by his opponents, and urged his workers to present the facts as gleaned from reliable authorities.

2,675 DWELLERS IN N. MONAGHAN

Total Assessment of the Township $964,840—Area 13,788 Acres.

The population of North Monaghan township is 2,675 according to the assessment roll for next year's taxes. The statement does not indicate what proportion of the residents are suburbanites but it provides a basis for the estimation of the total number of residents of the city and its annexes in North Monaghan since the city's population is now 21,495.

A summary of North Monaghan's property values, assessment and population is given as follows:

No. of ratepayers	1148
No. of acres cleared	11,774¼
No. of acres resident and non-resident	13,788
Acres of woodland	1451
Acres of slash land	563
Values of resident real property exclusive of buildings	$567,590
Value of resident buildings	$358,275
Value of property liable for school rates only	$22,600
Business assessment	$9,600
Taxable income	$5,465
Total assessment	$964,840
Children between ages of 5 and 21 years	838
Children between ages of 5 and 16 years	803
Population	2,675
Male persons from 21 to 60 years	549
Statute Labor—2738 days at $1.25	$3422.50
No. of births	54
No. of deaths	12
No. of dogs	226

CONTINUING CHURCH HELD FIRST SERVICE

James Dutton, of Peterboro, Preached Sermon to Presbyterian Remnant.

LAKEFIELD, Oct. 7—On Sunday afternoon, the members of the Continuing Presbyterian Church held their first service in the Baptist Church at 2.30, with Mr. James Dutton, of Peterborough, in charge.

Mr. Dutton paid a tribute to the courtesy of the Baptist people who loaned their building and organist to the little group, who for conscience sake have left the church and are without a church home. He referred to the kindness which the Baptists and Anglicans had shown all over Canada.

Next Sunday, Mr. Richard Lees will be the preacher at the service, which will be held at the same hour.

Mr. Dutton took his text from the epistle of St. Paul's to the Phillipians, the third chapter and part of the 13th verse—"Forgetting the things that are behind."

This was written while St. Paul was a prisoner in Rome for the faith that was in him. The chain which bound him to his goalers was a constant reminder of his position. In spite of his comfortless condition, the word "joy" is used no less than twenty times in this epistle.

When this epistle was written, St. Paul was old and his life was nearly ended and, though crowded with incidents and opportunities, persecution and hardship, he writes urging forgetfulness of the things which are behind and pressing on the race at which he is as sure as at the beginning.

St. Paul urged his hearers to forgive and forget, the former is much easier than the latter and one of the marvellous things about God is His willingness to forgive and to forget our sins and short-comings. We would do well not to forget God has led us through all these years of pilgrimage. There were three thoughts which the speaker desired to leave with the people.

(1) Forget the past sins in your lives.—A minister said that the people who voted against church union had great need of confession of sin and at first the speaker was inclined to resent this, but on closer reflection he realizes that if we wish to succeed and be worthy of the highest tradition there must be confession of sin and a willingness to humble ourselves before God to whom sin is repulsive. God has promised that if we confess our sins He is faithful and just to forgive us our sins, and to cleanse us from all unrighteousness, but we do not believe that as we should. St. Peter denied Christ and yet in the day of Pentecost, he preached that great sermon which brought 3000 to believe in Christ.

(2) Forget past successes.—Often, success is a stumbling block because we are inclined to become self-satisfied and fail to see the need of fruther endeavour. We are proud of our Church and her achievements, both in Canada and in missions in foreign lands. Now the Church is smaller and some may think it can never be great again but we must look ahead at the great things which lie before. A greater leader of the Presbyterian Church said recently, that the Church is recovering so fast that they cannot keep pace with it, and this news is coming in from all the provinces. Let us dream of a great Church, neither financially or numerically, but great because of the people, who realize the love and power of Christ, and no man can measure what the future has in store.

(3) Forget past disappointments.—There is sorrow in the hearts to-day because the Church where you have lived and labored is lost, but, if the Church is lost there are gains for God has not forgotten, but asks us to forget our losses.

We have left a strong faith and an invincible hope and a firm determination to continue; God does not measure our capacity by our intellectual attainments, and we are going forward to the greater things which are before.

WATER STEAL HOLDS UP GRAIN BOATS

Above are seen views of some of the thirty four grain boats which were held up in the Welland canal last week as a result of the unusually low water levels which have recently been brought about by the Chicago steal and other causes. Although the vessels are loading more lightly than in previous years one or two of them nevertheless strikes bottom in the canal every so often, with the result that all traffic is tied up until they can be refloated. Thousands of dollars are thus being lost as a result of delays and curtailed cargoes in the case of the vessels and of stoppage of work in the factories when water normally used for generating electrical power has to be diverted to raise the canal levels.

NEW REGULATIONS.

Young People's League of Marmora Laid Plans For Winter Season.

MARMORA, Oct. 6.—There was a full attendance at a meeting of the Executive of the Young People's League at the Parsonage on Friday evening, when new regulations for the conducting of meetings for the coming session were drawn up. The Christian Endeavour Department is in charge of the programme on Wednesday.

YATES—WILSON.

The wedding took place in Hamilton on Saturday of Mr. A. V. Yates, of Deloro, to Miss Christina Wilson, of that city. Both having been on the staff of the Deloro Smelting and Refining Company, are well-known and very popular in this locality. They received many valuable gifts, including a cheque from Deloro Staff Club and a set of cut glass ware from the general office staff. Upon return from their honeymoon, Mr. and Mrs. Yates will reside in Deloro.

After spending a day in Montreal, and last week end as the guest of the Rev. W. P. Woodger, of Trenton, Mr. Ernest Osborne returned to Winnipeg last Friday, accompanied as far as Toronto by his mother, Mrs. Ben Osborne, who is spending a few days in that city.

Under the superintendence of Mr. G. E. Blake, the Deloro Sunday School reopened on Sunday with a goodly attendance.

Mr. and Mrs. George Hartley left on Sunday for Toronto, to spend a week's holiday there.

Mrs. John Bateman visited Trenton and Belleville, the early part of last week.

Mr. K. B. Patterson spent the week end in Hamilton.

Mr. W. L. Rigg is spending a week in Toronto.

Mrs. Edward McGarvey, who has been spending the past month with relatives in town, returned to Toronto on Saturday afternoon.

Mr. Arthur Hart, of Deloro, is spending an holiday in Brantford.

Mr. and Mrs. William Marsh, of Campbellford were visitors to town on Sunday.

Mr. and Mrs. W. Narrie and two grandchildren visited relatives in Campbellford on Sunday.

Mrs. William Jones, Sr. is on the sick list.

Miss Mildred Heogle, of Campbellford was the soloist at the United Church on Sunday evening.

Mr. Michael McFarlane recently paid a visit to his native village.

Mr. and Mrs. Dan Yeomans and family, of Havelock, were visitors at Mr. and Mrs. Abe Smith's on Sunday.

MEIGHEN WON'T MAKE PROMISES

Tells Nanaimo Electors That His One Policy is Adequate Protection.

NOT SPENDING MONEY.

NANAIMO, B.C., Oct. 7 (Canadian Press).Optimism about a Liberal victory in the election is narrowed down to Government supporters, and with these it was an optimism of words rather than conviction, Right Hon. Arthur Meighen told a gathering of electors in Nanaimo yesterday. While the Premier and his henchmen were boasting of coming victory, it was significant that four cabinet ministers were fleeing through the window of the Senate or elsewhere, and three had deserted their constituencies to seek safe havens elsewhere," he said.

The Conservative leader said that if his audience expected promises, they would be disappointed. Perhaps, he said, they have been led by Premier King to expect promises. The Liberal leader exuded promises. "If there is anything you particularly want in way of public works, just suggest it in the right quarter before election, and you will get at least a promise from the present Government," exclaimed Mr. Meighen.

But he did not intend to start recklessly spending the public treasury in advance to obtain votes. He had only his official defined policy of adequate protection for all branches of Canadian industry to offer as a solution of the problem of wider home markets, increased railway traffic and increased immigration.

Just Right For Upset Stomach

For after-eating distress, gas, sourness and bloating, the quick and positive neutralizing action of Bisurated Magnesia has proved to be just right! Relief, certain and gratifying, almost instantly follows the very first dose—and a few cents' worth obtainable from any good druggist, lasts for a long time. This special Bisurated form of Magnesia for Stomach Troubles only, does not act as a laxative. Ask your druggist for Bisurated Magnesia.

LIKELY NOMINEE.

Sir Hugh Poynter, who may be the Independent, Conservative candidate in Northwest Toronto to oppose T. L. Church, the nominee of the Tory machine. Sir Hugh is a cousin of Stanley Baldwin, the British Premier, and also of Rudyard Kipling. He is resident manager of Baldwin's Canadian Steel Corporation.

EIGHTEEN GRAIN CARS DERAILED

Track Torn Up and Serious Loss to C.N.R. Rolling Stock Near Best's.

Eighteen cars, loaded with western wheat, were derailed early this morning near Best's station, on the Lindsay line of the C. N. R., about four miles from Peterboro. They were tumbled down a forty foot embankment and thrown togeth in one of the most serious accidents of its kind in this district. Passenger traffic this morning, in and out of Peterboro was diverted by way of the Millbrook link to Lindsay. The noon train came through to Millbrook up to Peterboro, and returning to Millbrook proceeded on to Port Hope. This evening's train was directed in the same way although in the opposite direction.

This afternoon it was believed that the line would not be cleared until late to-morrow.

No person was injured in the tangle but it apparently represented quite a heavy damage bill in rolling stock for the cars were all new. Considerable grain was spilled but this loss was diminished by the strength of the freight cars. Employees of the C.N.R. said they had no idea of the cause of the derailment.

CANADA CANNOT BE CALLED FREE

So Long as Liquor Traffic is Allowed There Can Be No Progress.

SAYS W.C.T.U. HEAD.

PEMBROKE, Ont., Oct. 7 (Canadian Press).—"Can we expect progress in our fair Dominion so long as the Federal Government fails to recognize international law and through our excise department permits smugglers and rum runners to illegally pursue their course; so long as permits for home brew and commercial manufacture are permitted in dry areas, so long as the government can disregard the mandates of the people given at the polls and force upon loyal peoples a ruling contrary to the will of the majority, just so long we dare not say Canada is free.

"The indifference and worse of our legislators cannot be passed by lightly. If we vote them into power we shall share their guilt" declared Mrs. Wm. Pugsley ,president of the Ontario W.C.T.U., in the course of her address at the 48th annual session of the Provincial Convention of the Union, in session here. "The question of prohibition is a political one, it is in politics to stay," she said.

According to Father Maurice Beckett, a priest-scientist in London, there is a possiblity that all lighting and heating, and even cooking, will be done by radio. He has been successful in sending power by radio over a distance of 10 feet.

A daily newspaper in London is now printed on paper made entirely of straw.

OPEN LETTER NO. 14

RT. HON. W. L. MACKENZIE KING,
Prime Minister and President of the Privy Council,
Ottawa.

Dear Sir:

I once heard of a cab driver who thought he could economize by cutting down on his horse's feed.

After making the first cut, and finding that the horse could still work, he figured it would be safe to make a second. Getting by with that, too, he decided to try a third. But the third proved disastrous; the horse became so weak it could do no work at all. And though the driver begrudgingly restored it to a full diet again, he had to quit business for a time, waiting for his horse to recover.

When, from a desire to enable our people to economize, you start the process of scaling down customs duties on manufactured goods, you are committing yourself to a course that is fraught with great danger.

Strong, healthy industries will serve the country far better than industries whose strength you unintentionally impair. Like the cab driver's horse, they are capable of greater effort, and more prolonged effort, when well-nourished than when under-nourished, and in their case that means a larger output, more materials used at good prices, and more labor employed at good wages.

But carry the process far enough, and inevitably you will make a cut that will serve as the proverbial last straw, to break some industries down, and force them to close. It is that last cut that constitutes the difference between a protective tariff and a revenue tariff.

Whether it be a five per cent. cut from 20 to 15, or only a two per cent. cut from 10 to 8 (and when an industry is in the last stages of weakness a two per cent. cut may prove just as fatal as a bigger one!), the saving to Canadian consumers is negligible.

But to Canadian workers in that industry, it makes all the difference between employment and unemployment, to retailers in the towns where the individual plants are situated it makes all the difference between good times and bad times, to neighboring farmers it means a restricted market, to other manufacturers who have been selling them materials and supplies it means reduced sales, and to the railways that have been serving them it means no raw material to haul.

Now Canada has to have some sort of tariff in any event, as a means of raising revenue. So the price she pays for protection, with all the incidental benefits just mentioned, is not the full amount of her tariff, but only the extra 2 or 5 per cent. needed to keep her industries functioning.

If the purpose of your experiments were to determine, for each class of industry, the exact point in tariff reduction where the element of protection finally disappeared, leaving only the element of revenue, I am prepared to concede that they might have some scientific value, as indicating danger spots, to be kept as far as possible away from, for all future time.

But if your real and only object is to enable people to economize, I submit there are ways you can help them better than by prescribing a starvation diet for the industries upon whose proper functioning so many of them must depend for their livelihood!

Yours respectfully,
J. J. GIBBONS,
President.

119 West Wellington Street,
Toronto, 2.

J. J. GIBBONS LIMITED
Advertising Agents.

Tomorrow's issue of this paper will publish letter number fifteen.

OPEN LETTER NO. 13

RT. HON. W. L. MACKENZIE KING,
Prime Minister and President of the Privy Council,
Ottawa.

Dear Sir:

Have you ever stopped to consider how quickly business of every kind reacts to that intangible something we call "confidence," or "lack of confidence," as the case may be?

A confident farmer doesn't hesitate to bring a larger acreage under cultivation, or to purchase the implements necessary to plow, seed and harvest it. A confident artisan doesn't hesitate to build himself a home, or to indulge his family in modest luxuries. Multiply each by the hundreds of thousands of farmers or artisans who may have similar cause for confidence and the result is good times for all!

But let a farmer or an artisan lose confidence, let the former grow fearful that there will be at best only a poor market for his product, or the latter that he will shortly lose his job, and the tendency in each case is to cut expenditures to the bone. Multiply that by the hundreds of thousands of farmers or artisans who may have similar cause for misgiving, and the result is bad times for all!

But business reacts just as quickly to the confidence, or lack of confidence, felt by the business man himself, as it does to the confidence or lack of confidence felt by his customers.

A merchant who is confident that his customers are going to be able and willing to buy freely, doesn't hesitate to stock up in anticipation of their demands. The manufacturer who is confident that he can hold his own against competition in a growing market, doesn't hesitate to renew contracts for material, or to undertake plant improvements or extensions. Multiply each by the thousands of merchants or manufacturers in a similar frame of mind, and we have a business boom!

But let a merchant or a manufacturer lose confidence, let the former entertain the belief that sales are going to fall off, or let the latter see a situation looming up where foreign competitors are likely to arrive to undersell him, and in each case all plans for the future are suspended, and buying is reduced to a day-to-day basis. Similar action, for similar reasons, taken by thousands of other merchants and manufacturers, produces a business depression!

Your policy to date has been one of tariff reduction. Tariff reductions inevitably tend to increase the competition from foreign goods in the domestic market, and so to lower prices and to reduce wages. Is there anything in that sort of thing to inspire confidence? Has it enabled business men to plan more intelligently for the future, and has it encouraged them to go ahead with those plans? Has it given confidence even to the farming community for whose benefit it was designed? How could it possibly do anything else than undermine confidence?

Tariff instability is the greatest confidence-destroyer known to business. One year's reductions only start speculation as to what the following year's reductions are likely to be. The result is a slowing-up all along the line, the abandonment of a go-ahead policy and the substitution therefor of a hand-to-mouth policy, a general avoidance by capital of the risks incidental to business, and a rush by capital to seek safe investment, even at low returns, in government and municipal bonds.

The only quarter in which Canada's tariff instability builds confidence is outside her borders! The increase of activity that has been so noticeable of late on the part of British Trade Commissioners and United States Consuls resident in Canada, in reporting to their respective Governments the new opportunities for trade that our tariff reductions have created, is surely eloquent of the loss of confidence our own producers must feel.

Tariff stability on the other hand, based on real protection, is the greatest confidence-builder known to business. As seeing is believing, turn your eyes southward and see what it had done for the United States!

The responsibility for a large part of what has happened to Canadian business in the last three years must lie at your door. But provided you now show yourself possessed of the vision and the courage to adopt a policy of tariff stability with real protection, you might fairly take credit later on for the business recovery that would be certain to follow.

Yours respectfully,
J. J. GIBBONS,
President.

119 West Wellington Street,
Toronto, 2.

J. J. GIBBONS LIMITED
Advertising Agents.

PROGRESS IN IMPLEMENTS OF AGRICULTURE IN ONTARIO WAS SHOWN AT WOOLER EXHIBITION

First Plow Ever Used in Murray Township Was on Exhibit.

RAIN SPOILED FAIR

Arrangements For Best in History Were Ruined By Storm.

(By a Staff Reporter)

WOOLER, Oct. 7 — There was certainly at least one novel feature at the Wooler Fair which was held yesterday, something that showed to a demonstration the progress that has been made in agricultural machinery within the past 100 years, a feature which the directors of other fairs in Ontario would do well to note and imitate. The first plow ever used in Murray Township was on exhibition, holding a place of honor in the main hall. This plow was used by the late Sam McColl when he came from the old country in 1815 and settled on a farm in this district, a farm still held by his descendants. It has one handle and the moldboard and landside are of maple. The only iron about the instrument is the share, so cunningly fitted to the wooden frame that the contrivance is a silent testimony to the skill of the blacksmiths of pioneer days. Imagine a man of modern times, plowing with a one-handled implement, among roots and stumps and pulled by oxen at that. But there were no cities in those days in which the discouraged young farmer could find refuge.

The owner and designer of that plow was the grandfather of J. S. J. McColl, who at the age of 83, is hale and hearty, yet treasurer of the Wooler Fair, a position which he has held for over 30 years. The farm on which the plow was first used is now occupied by L. B. McColl. The former has made a present of the plow to the Fair Board, and its permanent home in the main hall, where it was shown yesterday, a building 30 x 60 feet that was erected since the fair of 1924, at a cost of over $700.

Rain Spoiled the Fair.

After the directors had made special preparations for holding the best exhibition in the history of Wooler, with improved grounds and a new building, rain spoiled the fair. The race track was a sea of mud and water, and the races had to be called off, although there were some of the best horses in the district on the grounds. S. Blewett of Peterborough was there with Si Winger; Ross Turley of Frankford had Viola Belle ready to start, and Charles Armstrong of Havelock was on hand with his pair of pacers, Mack R. and Rex Hal. There were the two local horses, Butcher Girl and the Sharpe colt that has won every race in which he started this year.

There was a fair display of cattle. The Holsteins, predominating, and of light and heavy horses. In the sheep pens, C. H. Curtis of Warkworth, had 16 exhibits, and every one of them won a red ticket. W. J. Cowan of Codrington, had his string of 13 Percherons on exhibition and, as usual, carried off all the honors in that class. When Mr. Cowan was asked yesterday why he always brought 13 horses to a Fair, he declared that the popular superstition attached to that number had no terrors for him. He was, himself, the youngest of a family of thirteen children and has always regarded himself as fairly luky since he started life on his own.

Two Specials.

The W. I. of Wooler offered two special prizes for the best plain white cake and for the best made man's work shirt.

Mrs. Percy Gooding, mother of Nancy Elizabeth, the infant that won second in the Peterboro Examiner baby contest at Campbellford, was awarded first in a bake of plain pastry.

The prize winning baby was not on official exhibition yesterday but it was one of the chief attractions of the fair.

The men's shirts were not judged before the Examiner representative left for home but the articles on display were creditable examples, and evidence of the fact that the art of needlework has not been lost by the women of the Wooler district.

How Old is Wooler Fair?

There was more than one octogenarian at the Fair yesterday in spite of the unfavorable weather, men who have spent all their lives in this district, and yet not one of these could recall when the first Fair was held. T. B. Pake of Brighton, who is in his eightieth year, and who is rather inclined to boast that he never cast a Conservative vote in his life until his son-in-law, Milton E. Maybee, was elected to the Dominion Parliament in 1921, says that he attended the Fair at Wooler 55 years ago, and has not missed many since. At that time the horses and cattle were shown on the street, and the other exhibits in the village hall. Mr. McColl, the treasurer, has attended the Fair for over 60 years, but his memory goes back no further.

Another rarity of which Wooler is proud is its brass band of fifteen pieces, which has been in existence without a skip for the past 35 years, and which claims to hold the record for continuous service in Ontario. The band did not play yesterday, but the Cornwall Kilties were brought here in order to give the patrons of the Fair a change in the musical programme. H. B. Currey is leader of the Wooler Band, and he is at present training a number of boys to take the places of some of the veterans who have been with it from the beginning.

Some of the Visitors.

The candidates for Parliament, Milton E. Maybee and Fred J. Slade, availed themselves of the opportunity agorded by the gathering to meet their friends. Warkworth sent a large contingent and Campbellford was well represented. Among those from the latter town and vicinity were Neil Morrison, Councillor and Mrs. W. S. Wiggins, Mrs. Harry Lowrey and Mrs. E. C. Dolman and ex-Reeve Van Volkenburg and family of Seymour; Dr. S. L. O'Hara and W. S. Battisby, who came to act as judges of the races, but whose services were not required.

The directors of the Fair, the officers of the Board being E. W. Wessels, president; T. C. Jones, vice-president; H. Wessels, secretary, and J. S. J. McColl, treasurer, are not dismayed. They have surmounted many an obstacle and stood many a hard bump in the past, and will survive the misfortune of yesterday.

FINAL SESSION OF CONVENTION

Teaching of Art and History Was Taken Up on Friday.

OFFICERS ELECTED

COLBORNE, Oct. 7.—About one hundred teachers left for different parts of Northumberland County on Friday noon as a very successful convention came to an end, many of the older members stating that it was one of the most interesting conventions that they ever attended.

The session was opened by Rev. Robert McKim, Anglican pastor of Colborne, who stressed the work of the teachers of teaching the pupils law, order, justice and obedience.

Miss M. Mitchel of Colborne High School gave an excellent paper on "Choice Literature."

Mr. S. W. Perry, M.A., of the College of Education, Toronto, then demonstrated and explained many important facts in Art, especially classic and Gothic lettering.

A very hot discussion then arose on the teaching of history, many teachers differing in their methods.

Miss M. Draper gave an excellent account of her trip to Northern Ontario. She also gave an interesting description of the mining process, as was described to her in Cobalt.

The Nominating Committee then gave its report as follows:

Hon. President—Mr. Robt. Boyes.

President—Mr. C. S. Jones of Brighton.

Vice-President—Mr. M. Smith of Warkworth.

Secretary-Treasurer—Mr. C. S. Haig of Campbellford.

Auditors—Mr. Everett Fairman of Petherick's Corners and Miss Edna Connor of Myersburg.

SCHOOL BOARD MET LAST NIGHT

Routine Business Was Transacted at Meeting of Trustees.

REPORTS READ

Routine business engaged the attention of the Board of Education at the regular October meeting last night. The reports of the various health officials showed considerable inspection work done among the children of the schools and a number in need of attention. J. A. Abraham, attendance officer, reported the majority of absentees back in their places. In July, August, and September there were 41 applications for working and home permits for adolescents, of which 28 were granted.

One hundred dollars was granted to the athletic associations of the Collegiate Institute to assist in financing sports, the distribution being left to the Principal. The question of using the schools as polling places in the municipal elections was left to the property committee.

The attendance report for the schools is as follows:

	On roll	Average	P.C.
Collegiate	639	620	97
P. of Wales...	615	579	93
Central	490	464	94
King Edward.	489	453	93
Queen Mary..	475	445	93
King George..	370	343	93
Q. Alexandra.	364	349	95
South Central.	50	46	92

According to the law in Argentina, three quarters of a wife's [illegible] can be taken to pay her husband's debts.

D. WATSON'S TONIC STOUT

Builds Up Your Health

Easily made at home. 75c a package, which makes three gallons. Sold at all leading stores, or write to

Dept-C M. ALLEN & CO. 68 Temperance St., Toronto, Ont.

Advertisement Advertisement Advertisement Advertisement Advertisement Advertisement

"Canada, Canada, land of the beaver,
Labour and skill have their triumph to-day;
Oh! may the joy of it flow like a river,
Wider and deeper as time flies away.
Bells, chime out merrily,
Trumpets, call cheerily,
Science and industry laugh and are gay."

—*John Reade.*

It was a magnificent Canada that John Reade pictured when he wrote his celebrated Ode to Dominion Day,—a Canada that was in a very real sense the land of the beaver,—a Canada that was abundantly prosperous under the dominating influences of science and industry!

But his prayer that her progress might flow uninterrupted like a river has not been altogether fulfilled. For the past few years the picture of Canada as he painted her has been turned towards the wall.

Under the withering policy of cancelled protection, Canadian science has become little more than a handmaiden to the United States, Canadian industry has languished and contracted, and the Canadian beaver finds a shadow on its right to pose as our national emblem!

The Exodus of People to the United States

The cream of our youth, fresh from schools and colleges where they have been trained in the arts and sciences, are leaving the homes that have raised them, are forsaking the country that has educated them, and are throwing in their lot with Canada's greatest rival.

Native-born scientists, writers, artists and musicians of exceptional ability all too frequently drift away from Canada to the United States, where careers of wider scope attract them, and where more money is to be made by the exercise of their talents. Many of our ablest business executives are similarly lost to us because of the tempting offers they receive from across the border.

Canada educates these young men and young women at the public expense—brings along a new lot of them every year—for what? For Uncle Sam to take his pick! And the irony of it is that when he gets them, he frequently employs them at tasks that result in loss of business, loss of employment, to people in the country of their birth!

The Exodus of Material to the United States

But it is not alone of people that the United States has been bleeding us. It has tapped our storehouse of raw material as well, and is slowly but surely depleting it.

Canada is foolishly selling her forest products as raw materials, when she might be selling a much larger proportion of them as paper, or as highly finished articles of wood.

Canada is foolishly letting United States millers take her hard wheat, that makes the best flour in the world, and grind it into flour to supply foreign markets, when she might be supplying those markets herself.

Canada is foolishly inviting United States manufacturers to help themselves to her ores, so that they can make them into metal products to sell back to her, when she might be making them into metal products herself, and forcing the United States consumer to buy from her.

Economic laws do not work one way for one country, and another way for another! Repeat the cause, and inevitably you repeat the effect!

No country in the world is more blessed than Canada with the things necessary for rapid and sustained progress. All she needs is men and money to develop her resources. And these she can get if she goes after them properly!

Being still what is commonly known as a pioneer country, Canada should be attracting population from lands that are more congested. But at present she isn't! And the reason she isn't, is that she is doing nothing to assure the prospective immigrant a steady job at good wages!

You Cannot Make Bricks Without Straw

Canada cannot hope to attract immigrants so long as her own people are leaving her in thousands, and going to the United States!

She cannot possibly compete for immigration with the United States so long as her manufacturers are denied the protection that would enable them to pay United States wages, and still hold their own against importations from low-wage countries!

By steadily lowering her tariffs, Canada has been forcing her manufacturers into a position where they are between the devil and the deep blue sea! They must pay substantially United States wages or lose their skilled help. Yet when they do, without a tariff like that of the United States to protect them, they cannot control their home market against European goods that have been produced by cheap labor!

If Canada wants immigrants, it must have healthy industries. And if it is to have healthy industries, it must protect them!

But by Using Good Seed You Can Grow Fine Wheat

Canada should aim to use not only her own resources, but the raw materials available from other countries, to build up healthy industries for herself.

The United States has managed to build up huge paper, nickel and asbestos industries on the basis of raw material largely supplied by Canada.

The United States produces no raw silk, no raw rubber, and very little raw sugar of its own, yet to-day it possesses the world's greatest industries in those lines.

Such industries have been a big factor in swelling that country's population, and adding to its prosperity. If Canada were to develop similar industries in the same way that the United States has developed them, there is no reason why she could not swell her population and add to her prosperity in proportionate degree!

Embrace Protection and Prosperity Will Be Ours!

VOTE CONSERVATIVE

1(6)d FOR HIGHER TARIFF AND FOR LOWER TAXATION

Liberal-Conservative Victory Committee, 330 Bay St., Toronto 2

NO MONEY FOR WAR MEMORIAL FROM SEYMOUR

Councillors Refuse to Act Without Approval of Ratepayers.

PAY SCHOOL BOARD

Counties Council Requires Total of $15,047.27 From Township.

CAMPBELLFORD, Oct. 7. — Major J. M. Bygott and G. A. Kingston, representing the War Memorial Committee, appeared before the Seymour Council Monday afternoon and renewed, on behalf of the I.O.D.E., the request for a grant for a soldiers' monument. Both delegates made short addresses, explaining that the Town Council had already made a grant of $1,000, and that plans for the memorial had been accepted, the cost to be between five and six thousand dollars. It was proposed to have the work done during the coming winter, so that the monument would be ready for erection next spring, but the committee wishes to know where the money is coming from before anything further is done.

Reeve Grills and Deputy-Reeve Peake explained to the delegation that following the first request for a grant the Council had decided to call a meeting of the ratepayers of the township to get their views on the proposition, and that at that meeting not a single taxpayer, outside of the members of the Council had shown up. In view of that fact, the Council, being short of money, did not care to assume the responsibility of doing anything this year.

Mr. Kingston suggested that a good way to get the opinions of the ratepayers would be to submit the question to them in the form of a plebiscite at the next municipal election, and this course may yet be taken.

To Pay School Money.

Major Bygott was more successful when in his capacity as Chairman of the Board of Education he asked the Council to pay as soon as possible at least a portion of the money which the township owes for the maintenance of the town schools. The Major was accompanied by Dr. H. B. Longmore and George O'Sullivan, members of the Finance Committee of the board.

The township's share of the cost of maintenance this year is $2,200, and of this nothing has as yet been paid. The three members of the delegation took turns in presenting their case, explaining that the salaries of the teachers and other expenses had to be settled monthly, and that the town had already borrowed money to pay the bills.

After the delegation retired, it was decided, on motion of Councillor Turner to pay the board $1,000 at once.

Hydro to Pay Share.

A communication was received from the legal department of the Hydro Commission agreeing to the request of the Council that the Commission pay half of the $453.86 which the township has expended on repairing the highway between the new power houses at Dams 8 and 9.

Owing to County.

Seymour Township this year must pay into the counties' fund the following amounts: County rate, $12,905.64; public and separate school rate, $129.05; debenture rate, $193.58; bridge rate, $1,819.00.

The township is also expected to furnish six grand and 24 petit jurors for duty at the various court sittings this fall.

Bills totalling $1,968.44, the greater portion of this amount being for work on the highways, were ordered paid.

In the township schools the attendance is satisfactory, as shown by the report of Truant Officer George Anderson.

LAKEFIELD CITIZEN CELEBRATES BIRTH

S. S. Spence Was 76 on Tuesday—Still Hale and Hearty.

LAKEFIELD, Oct. 7.—Mr. S. S. Spence celebrated his 76th birthday on Tuesday, October 6th and is the recipient of good wishes from friends all over the village. Mr. Spence is Lakefield's veteran business man and can still set the pace for the younger men. He is deeply interested in all local affairs and takes an active part in municipal, political and church affairs.

The softball games scheduled for this week are:

Thursday, October 6th—Firemen vs Douro.

Thursday, October 8th — The Grove vs Selwyn.

The standing of the teams to date is

	G.P.	Won	Lost
Firemen	1	1	0
Business Men	2	1	1
Grove	1	1	0
Selwyn	1	1	0
Douro	1	0	1
Masons	2	0	2

The vote on the cement by-law will be taken on Monday next and the by-law, it is claimed, will insure to the village for years to come a industry which stands well in the forefront of Canadian manufacturers and which has in times past spent hundreds of thousands of dollars in the village and will in future do even greater things. It is pointed out that a large factory with a large pay roll helps every one as there is a decided advance in the value of property in prosperous times and this may influence the vote on Monday.

The siren fire alarm has been wired and is sounded each day at 12 o'clock noon. The new electric siren will replace St. John's church bell, which, by the courtesy of the officials of the church, has been for many years the fire alarm.

The annual Field Day of the Public and High schools will be held, weather permitting, on Wednesday afternoon of this week. Owing to an unfortunate accident, Clare Irwin, who has always been one of the outstanding figures at these sports, has broken his right arm and will not be able to compete this year.

There is a great deal of interest shown in this Field Day in Lakefield and it is hoped that there will be a good attendance of friends of the school and also parents.

Hydraulic mining was practised as early as 1852 in California.

Wyoming is now the only State in which Labor Day has not been made a legal holiday.

Gold, osmium, platinum and tungsten are the four heaviest metals. The density of a hammered or rolled metal is greater than that of a cast metal.

WOMEN'S PAGE

SOCIETY

Items for the Society Column must be received before 1 o'clock daily. Telephone numbers 1600 and 1601.

Mr. and Mrs. J. C. Gilgour, Mrs. T. Gilgour and Miss Lambert of Peterboro are at the King Edward Hotel.—Toronto Globe.

* * *

Mr. and Mrs. Alfred Weatherhead and little son, Graeme, are visiting Mr. and Mrs. Bob Leonard in Boston, Mass.

* * *

Mr. and Mrs. H. S. Huffman, King street, left yesterday for a motor trip to Rochester, N. Y., and other points.

* * *

Mr. and Mrs. W. J. Torpey have left for their home in New Westminster, B. C., after spending the past month with Mr. and Mrs. Redmond McAuliffe, Smith street east.

* * *

Mrs. F. L. Robinson is spending some time with friends and relatives in St. Catharines.

* * *

Mrs. F. M. Burkholder of Hamilton, Provincial president of the I.O. D.E., is the guest during her stay in in the city, of Mrs. R. R. Hall.

* * *

Miss E. L. Griffiths, who is a graduate of the Ontario Hospital at Cobourg, left last night to take a post graduate course in Boston, Mass.

* * *

Mr. and Mrs. Thomas Kennedy of Chicago, former residents of the city, are renewing old acquaintances, on their way home from a recent trip to England.

* * *

The many friends of Mrs. R. A. Castle will regret to learn that she had the misfortune to slip on Hunter street on Tuesday, and suffered a painful sprained ankle in consequence.

* * *

A very pleasant evening was spent at the home of Mr. and Mrs. Charles Kennedy, 291½ Louis street, on Monday evening, October 5th, where a number of happy children gathered together to celebrate the seventh anniversary of the birthday of their son Clayton. After a dainty repast, at which Mrs. Kennedy cut the birthday cake, a musical evening was spent and thoroughly enjoyed by the young folks.

* * *

Mr. and Mrs. Marcel O'Brien, of Kingston, are visiting Mr. and Mrs. Leland Wade, Aylmer street.

EARTHQUAKE REPORTED

HELENA, Montana, Oct. 7. — (Canadian Press).—Helena and surrounding district rocked by earthquake yesterday. No serious damage is reported.

TUBERCULOSIS RAPIDLY DECLINING. .. .. ..

Vital statistics prove it. Tuberculosis is not now considered the absolutely fatal disease it was 25 years ago, if it is taken in hand early. The modern treatment is not drug treatment, but dietetic, sanitary and hygienic. If proper foods, cleanliness, fresh air and sunshine can cure tuberculosis they surely can prevent its onset. And if these can prevent the onset of such a terrible disease they surely can prevent the onset of most other diseases. And, since food is that out of which bodies, good or bad, are made, food must surely be the most important. And Food Science agrees that the most essential foods are the unchanged foodstuffs of nature. Science lays a large share of the blame for so much disease upon the extensive use of white flour and refined "ghost cereals" from which the mineral salts, fats and vitamins have been foolishly refined away, and without these there can be no permanent health.

Dr. Jackson's Roman Meal is a natural, unrefined whole grain product, made from whole wheat, whole rye, flaxin and bran. It compensates the deficiencies of white flour, "ghost cereals", etc., and reinforces your health. Its growth-promoting properties make it especially valuable for nursing and expectant mothers and children from the 10th. month. It prevents indigestion and positively relieves constipation. At grocers.

Ten thousand refrigerator cars are required to transport the grape crop from the vineyards around Lodi, Calif.

Do you remember, when you were little, of your dream of finding the pot of gold at the end of the rainbow? All during the Summer when you saw your girl friends falling in love and sat by and watched, you felt as though Love ahd passed you forever. But how wonderful now that the langourous Indian Summer days are here and you find the one of whom you have dreamed has come to claim you for his own! Aren't you glad you waited and didn't despair? For even though the golden glory of the Summer days has faded, the rich wonder of the ideal Indian Summer days more than makes up for your lonely time. Love comes to all of us, if we are patient, and no matter what the season, it is the ideal season for Love.

Home-Making Helps
By Wanda Barton

USING PATCHING PLASTER TO MEND WALL BREAKS.

The first requisite of good grooming in the home is, of course, good broom—or, to be more thoroughly modern, good vacuuming. Dustless corners, speckless rugs, polished furniture do much to make hour house spick and span. It takes more, however, than the application of the broom, the vacuum cleaner and the dust cloth to keep the walls and plaster presentable. No matter how spruce the room is otherwise, it looks shabby if there is a crack in the ceiling or a break in the wall.

In the kitchen, which should be the neatest room in the house, there are sometimes holes in the wall where water and waste pipes enter. Close them up. Water bugs and roaches are looking for just such cozy retreats.

You may have tried mending the walls with plaster of paris and found the job unsatisfactory because this material hardens very quickly and shrinks away from the edges of the break. An easier substance to work with is the prepared patching plaster to be obtained in hardware and paint stores. It is a fine-etxtured mortar, scientifically prepared in powder form, needing only the addition of cold water to make it of the right consistency for patching. A small trowel or an ordinary steel kitchen knife does the job satisfactorily here, but in the case of small crack a pain brush isg the best implement and the plaster should be mixed thinner than when larger surfaces are to be covered. And when the plaster dries there will be no crack around the edge of the patch to be filled with a separate application.

SCHOOL ASSOCIATION

Queen Mary Branch Has Open Meeting in School

An open meeting of the Queen Mary Home and School Association was held in the school on Monday evening, with a good attendance. The President, Mrs. M. T. Breckenridge, was in the chair.

The presentation of diplomas for entrance examinations was made by Messrs. A. Mowat and M. N. Clark, followed by an address given by Mr. Mowat, in which he congratulated the pupils on their success in passing examinations, and also touched on the kindergarten work in the schools.

A musical programme included violin numbers by George Gatfield, a piano solo by Margaret Johnson and a piano duett by Miss Greta Welbourn and Tom Allen, vocal selections by Miss Doris Donley, with accompaniment by Miss Gwen Donley, and readings by Mrs. H. Connolly and Miss Helen Ross. The service of light refreshments brought the evening to a close.

EARTH HAS GROWING PAINS.

A tremulous earth means a young one, explains Prof. Charles W. Brown, geogolist of Brown University, Providence. The series of earthquakes on the Atlantic and Pacific seaboards this year are mere evidence of growing pains, he says in Popular Science Monthly. When t- a the above painting of "The settled in old age, there will be no more quivers.

WOMEN TO SHOOT

The wives of Theodore and Kermit Roosevelt have completed arrangements to join their husbands in India, and will be the first American women to shoot game in the Himalayas. Top, Mrs. Kermit Roosevelt. Bottom, Mrs. Theodore Roosevelt.

A FASHION MODEL'S DIARY
By Grace Thorncliffe

SHE DISCUSSES A NOVEL NIGHTDRESS FOR TRAVELLING.

"Would you mind awfully if I sent you to Chicago this week?" asked Madame one morning. "Mrs. Stanbridge has sent for some new friends and, as you know, I never feel confident unless some one goes with them to see that they are properly shown."

"Wonderful!" I answered. "I've been wanting a change for weeks. Besides you know I always welcome the chance to pick up a different idea—as one often does from the West."

Oddly enough it was Gaby who made the discovery. I was safely tucked in my berth and she was still in the dressing room when a hand came exploring through the green curtains and Gaby's excited whisper made me come quickly. I slipped hastily into my Pullman robe and followed to find Gaby to all appearances cold creaming her face but really appraising another traveler. "Look," whispered Gaby, "It looks a dress except for the length, but it's really a night dress."

And sure enough it was, the exact sort of travelling gown I have always felt the need of and never seen. Dull silver blue in tone, it had long sleeves and a soft roll collar that fastened up the front with dainty blue silk buttons. A glance at the diminutive mules which she wore were a necessary assurance that it really was a garment meant for sleeping purposes.

"The sleeves are put together with hemstitching and the vest is outlined in the same way," murmured Gaby again. "When she turns around you'll see that there is a darling monogram of deep purple. And all those side pleats in the skirt give plenty of fullness for any amount of restless stretching. Do you think you can make a sketch from memory?"

Silver Blue Crepe with Purple Monogram Fashions This Novel Nightdress.

ADVICE TO GIRLS
By Annie Laurie

DEAR ANNIE LAURIE:

I am a young girl in my teens and about a month ago I was visiting in another city and met a young man whose friendship I value very much. I told him I was going to move and woud write him wy address. As it happens, I did not move. This young man is now working in this city. Would it be quite proper for me to write to him, asking him to call on me.

SHORTY.

Shorty: It would be a very nice and courteous thing for you to do, Shorty.

DEAR ANNIE LAURIE:

1. I have received a letter from a young man whom I have only seen once or twice. Should I answer the letter?

2. Should a girl ask the young man to call on her for the first time, or should the man ask permission to call?

POPPIES.

POPPIES: 1. It is wisest not to answer such letters, as they may lead to embarrassing situations later on.

2. The young man should ask permission to call.

SECRETS OF CHARM
By Lucrezia Bori

A LEMON AID TO BEAUTY.

Recently I met an old friend, whom I had not seen for a long time. I knew that she had met with reverses in fortune years ago and that she had had to work hard since then, as she is the mother of a large family of small children.

Knowing these things I was agreeably surprised to see that she looked as young and pretty as she did years ago when she had everything to make life easy for her. I noticed especially that her hands, which had always been lovely, were as soft and white as when she was a girl.

I could not refrain from remarking on the beauty of her hands. She smiled in a pleased way and replied:

"If they are pretty still, it is because I have always used lemons to keep them soft and white. My grandmother tauhght me the value of lemons in beautifying the skin and I have always remembered what she told me. I am never without lemons in the house."

I made her tell me more, and what I learned I am going to pass on to my readers.

Most of us have lemons in our ice boxes in the Summer, if we drink iced tea or lemonade, or use them for various flavoring purposes, but how many of us think of keeping a lemon handy as a beautifier? However, from now on I recommend this practice as an excellent one.

When you find that your hands are stained from peeling fruits or vegetables, or working with a typewriter, or any ordinary cause, rub them thoroughly with the half of a lemon. A lemon from which most of the juice is removed is quite as good as an unused half, so you will do well to save the lemons you have squeezed for lemonade. Then again, you may have a slice or two of lemon left over in the ice box. A single slice can work the same results, so the treatment is not an expensive one.

Also, when you are caring for your finger-nails, you will find that digging them into a lemon, pinching them far into the inner side of the rind, will whiten and cleanse the inside of the nails wonderfully.

(Copyright, 1925.)

A lock has been invented that records the name of anyone who opens the door, together with the date and time at which it was opened.

The tasty crispness of

TRISCUIT

The Shredded Wheat Cracker

is a delightful relief from ordinary bread—and it is so nourishing and strengthening. The more you chew it the better you like it. Delicious with butter, soft cheese or marmalades.

IN THE KITCHEN
By Jeanette Norton

OYSTERS AGAIN IN SEASON

In selecting oysters for cooking, the medium sized ones are the best for all uses but frying—the large oysters are choicest for this use. In frying the oyster, it may be dipped in a dainty fritter batter, or in fine sifted crumbs, or in white cornmeal, according to choice.

Fried Oyster Sandwiches.

Select the medium sized oysters and dip them in seasoned fine crumbs, then fry in hot fat. Drain on blotting paper or yellow butcher paper. Have ready thinly sliced bread lightly buttered, then smeared with tartar sauce. Lay on oysters to cover one slice, then place the other on top, dusting with a little paprika and garnishing each sandwich with a stuffed olive.

Oysters in Ramekins.

For six ramekins, drain and chop eighteen small oysters coarsely. Add a beaten egg, pepper, salt, juice of an onion, a teaspoonful of chopped celery leaves, a tablespoonful of soft butter and a small cupful of fine crumbs. Mix well and fill buttered ramekins with the mixture then add a tablespoonful of cream to each one and bake a delicate brown in the oven. The ramekins may be used as an entree for a fish dinner, or for a luncheon dish if preferred.

Panned Oysters On Toast.

For four people, make four slices of toast, remove the crusts, butter and arrange on a hot dish. Take two dozen oysters and drain them well. Melt a tablespoonful of butter in a small saucepan and slip in the oysters, cover and shake them for two or three minutes over the fire until their beards curl, then turn them onto the toast, ust with a little pepper and salt, garnish with lemon quarters and serve.

Creole Oyster Loaf.

Slice the top from a bakers' loaf, then scoop out the crumbs. Oil over the surface and set in the oven for a few minutes to toast delicately, then set on a hot dish. Meantime, fry as already described two dozen large oysters, after first dipping them in very fine crumbs. When done, fill the loaf with oysters and turn over them a very smooth tomato sauce, highly seasoned with pepper, salt, a tablespoonful of curry powder, a tablespoonful of sugar and add to it a tablespoonful of washed and chopped capers. Put on the cover and serve garnished with parsley and lemon quarters.

Spanish Oysters.

Put a layer of oysters in the bottom of a buttered baking dish, dot with butter, dust with pepper and salt, a tablespoonful of grated onion. Add a layer of fine crumbs, then the oysters again and so on until the dish is full. Have crumbs and butter on top. Dust with a little grated American cheese and bake a delicate brown.

MARMORA NEWS.

MARMORA, Oct. 7.— Members of St. Paul's Ladies' Guild, meeting in the rectory on Thursday afternoon last, elected Mrs. William Gray as president for the ensuing term. Mrs. G. Pinner was elected vice-president and Mrs. M. E. Grant re-elected secretary.

Personals.

Mr. W. D. Donnolley is on the sick list.

Mr. and Mrs. Albert Emmorey visited Mr. and Mrs. Oliver Forsyth at Sulphide on Sunday.

Mr. William Williams is back from a trip to New York.

Mr. Albert Jones has opened up a new garage.

Do you know that Bon Ami comes in two forms—cake and powder? Both are made from the same ingredients—both have the same wonderful gift of cleaning and polishing without scratching.

For some purposes you'll want the Bon Ami powder in its handy, sifter-top tin—it's so easy to shake out on a damp cloth. For other uses you'll prefer the solid Bon Ami cake that you can rub on the cloth like soap.

Most housewives keep both the cake and powder always on hand. These two "partners in cleanliness" are unequalled for cleaning and polishing all the things listed at the right.

BON AMI LIMITED, MONTREAL

Principal uses of Bon Ami—
for cleaning and polishing
Brass, Copper and Nickel Ware
Bathtubs Tiling
Aluminium Ware
Fine Kitchen Utensils
White Woodwork
Glass Baking Dishes
Windows
Mirrors
Refrigerators
White Shoes
The Hands
Linoleum and Congoleum

STORE CLOSED!

Botnick Bros'. Store will be closed all day Thursday for marking down goods and preparing for a great SELLING OUT Sale.

See large announcement in tomorrow's Examiner.

THE LIMITED MAIL

by ELMER E. VANCE

Novel by William Basil Courtney

Copyright, 1925, Warner Bros.
"THE LIMITED MAIL" with Monte Blue, is a picturization of this story by Warner Bros. Pictures, Inc.

(Continued from Yesterday.)

CHAPTER IX.

"Kiss your Daddy Jim!" Bob choked, holding the child down until his lips brushed the still warm cheeks of his father.

Then Bob bent over and kissed him, too, while hot tears fell from his eyes upon the face of his friend.

He had to crawl away now, to save his own life and that of Bobby. When he got clear again of the wreckage he was in a daze of grief for his friend; of terror for the extent of the disaster for which, as driver, he was responsible, to a less or greater extent he did not care. The crushing truth was that he had failed his trust—and at what a cost. Hardly knowing or caring what he was doing, Bob seized Bobby up into his arms and staggered off into the night with him—into the wild and barren mountainside country, away from the screams and groans of the maimed and frightened in the tangled, burning monument to his moral unfaithfulness to duty.

There have been, in the long and oft-times honorable history of beds and bedmates, surpassingly odd bed fellows; dukes and beggarmaids, prelates and—but then, there is little emphasis in a mere nibble of an inexhaustible cake. Historic instances form the exception to the rule; the case of Caroline and Jane form an exception to the exception.

Because, in any serious phase of life, there never were more intimate bedfellows than these two who were total strangers to each other—intimate, that is, in a sense of not having a single emotional secret from one another; in boring with the eyes of sex instinct through the defensive armor of each other's soul; in trying to appear as if they did not know full well that their spirits were naked, one to the other. Experience gave Jane no advantage in this, for through the medium of half a dozen words and a night together it was given to Mary to read Salome.

To begin with, Jane wore chiffon pajamas while Caroline wore a plain and simple nightgown.

Upon awakening that morning following the party, Jane ascertained, by a slight turn of her head, that her bedmate was awake. They exchanged frosty good-mornings. Then Jane gave herself up to a voluptary's animal luxuriating in the yielding delightfulness of the feather bed—that locally considered barbaric and outlandish furnishing introduced here in the spare West, by the pioneering Widow O'Leary.

It did not take Jane long to discover in the morning light something on a high shelf that she had overlooked in the gaslight of the night—that was, a photograph of Bob in obvious and significant prominence. Jane whet her rapier on the discovery.

Caroline, rising quietly, went to the window and made wide the way of the fresh breeze and sunlight. Caroline's nightgown was not thin; and before this moment Jane had not found a chance to observe what she had been dying to observe—Caroline's figure. Now, against the flood sun, her gown became transparent; the slender boyishness of her young form was revealed to Jane's jealous eyes, who thought of the dumpiness already creeping in behind her own knees.

A hurried pounding on the door—and Mrs. O'Leary calling in a high, frantic voice for Caroline to open. Alarmed, Caroline unlocked it hurriedly. Mrs. O'Leary's face was as white as her apron.

"The Limited's been wrecked!—Jim Fowler was among the killed, and Bob and Bobby are missing!"

Caroline sank weakly upon the bed, slim fingers clutching her throat. Jane looked serious, but not particularly upset. Ever after, Caroline remembered that Jane's face had shown no sorrow—for she had glanced at her in the tragic tension of the moment, and had seen only stone.

The rest of the story that had filtered down the line to Crater City was told as fast as Mrs. O'Leary's excited, trembling, lips could voice it.

"Relief trains are bringing in the hurt. There's ugly talk amongst trainmen that Bob took a chance and deliberately ran past the red signal that was set against him at Rise Ravine station. 'Twas his fault they all say, and his arrest has been ordered. But they can't locate him!"

Presently Mrs. O'Leary was gone, weeping—and the two girls were left alone in a dead silence. Finally Jane shrugged.

"I guess one must expect those things on a railroad!"

Caroline moaned at her in grief-stricken intensity. "How can you be as matter of fact about it? Don't you realize what this means—to poor Bob——"

"Means he's in a hell of a jam, I guess!"

Caroline forbore in despair. She rose then, goading her quivering body into action, and started swiftly to finish dressing.

"I'm going to him—I'm going to Bob—he will need help!"

Jane appraised her coolly; glanced up at the picture on the mantel, then back to Caroline and remarked:

"It means—ever so much more to me. I think you'd better let me see Bob alone!"

Caroline stared at her. If it were true that Bob would rather see this woman, Caroline would not stand in the way; but the disgust over Jane's heartlessness had not left her yet, and Caroline did not think there was much real concern now behind Jane's declaration.

"You can go to him if you want to," she cried stoutly, "but I'm going, too! I love Bob and you can't keep me from him!"

Jane nodded, and drew out a cigarette "Oh course, but I tell you what he is to me——"

Caroline, in terror, stopped in the movements of dressing. Jane smiled on, ever so sweetly, reaching over the bureau for her handbag and taking from it a significant gold circlet, which she held up to Caroline's eyes.

Caroline gasped—"No! No! You can't mean——"

"Oh, yes! Yes! I do mean just that—Bob is my husband. You wouldn't want to come between man and wife, would you?"

For the second time in the fatal five minutes of bad news following bad news, Caroline collapsed to the bedside. Jane met her eyes boldly, brazenly, and Caroline could not find in them the hint of a lie she hoped to find.

She finished dressing now, apathetically—courageously trying to hide her hurt from the alien in her room. And, finishing, she went out—without a word. She was grimly and earnestly determined to help Bob no matter what his former relationship with Jane. Caroline knew in her heart that somehow Bob's part in this was aboveboard; it was not in her heart to believe that Bob would make love to her if he was the husband of this woman, at least without first telling her of the fact and seeking a meeting on honest terms.

But wait and search through she did through that long day, and through many long days that followed, there was no sight of Bob or word from him. The wreck was cleared away, the Transrockian flyer steamed on their wonted way, and the excitement became a part of the City's remembered past. The charge of negligence of duty hung in the air, to be clamped on Bob should he ever be found. And the trainmen talked—talked in ways that made Caroline's ears flame and her heart sicken within her—of the sort of a man Bob must be that he would run away from the result of his incompetence or carelessness or both.

Jane had gone. Left without seeing Caroline again, that first day.

Then something happened that fired Caroline with renewed hope after many days of despairing waiting. One of the girl clerks in the Western Union office—an alert little girl, who also boarded at Mrs. O'Leary's—fell to gossiping with Caroline one day, in the course of a combined friendly and dining visit to the lunchroom.

"Say, remember that woman you had overnight a while ago?"

"Well, she was a cuckoo! Came into the office that morning and gave me a message to a guy in Chicaog—called him husband. Will you believe me if I tell you she took back that message' rubbed out the name of her 'husband', and inserted a different name no less than four times. She must run a sharem!"

The girl fumbled in her bag. "Look, I sneaked out the office copy to let you read it!"

Caroline read with a mist of eagerness over her eyes:

Henry Gaston: Hotel Amazon, Chicago. At last I have come to my senses comma dear husband comma and realize that I love only you stop Wire money order and I will come at once stop Jane

Caroline's heart was fluttering like a frightened robin's, as she handed the message back to the girl.

"But that ain't the worst of it," the girl now explained, "for that guy sent the money order within two hours, yet a week later we got a message for her came to the office asking why she had not shown up. I don't believe she ever went there!"

Caroline did some fast and furious thinking during the next hour, and at the end of that time she slipped over to the telegraph office and with the connivance of her girl friend, sent a message of her own to Gaston, diplomatically phrasing a request for information about the relationship of one Bob Wilson to Miss Jane Gordon, as she called herself.

Before night this return wire was in Caroline's hands, which were shaking from the very joy of it:

Caroline Dale, Crater City. Don't know any Bob Wilson but a Bob Snobson was Jane Gordon's first husband as result of college boy elopement escapade stop Boy disappeared account disgrace of his prominent family stop Father hzd the marriage annulled stop Jane Gordon married several times since stop Can you heid me find her stop

Henry Gaston

(To be Continued.)

The famous war-time premier of France, M. Clemenceau, who has just reached his 85th year, is said to have declined an American offer of $100,000 to write his own memoirs.

Fear Goitre No More!

THAT unsightly, dangerous enlargement of the thyroid gland is prevented by regular use of Windsor Iodized Salt.

It is NOT a medicine. It is your favorite Regal Table *Salt* with a minute quantity of iodine added to supply iodine deficiency, the cause of goitre.

Use for *all* purposes. The iodine is absolutely tasteless, harmless.

Sold by your grocer in two handy sizes.

THE CANADIAN SALT CO., Limited, Windsor, Ont. 106

Windsor Iodized SALT

L	A	G	G	A	R	D		P	A	R	D	O	O	N
E	R	R	A	N	D		A		V	I	O	L	E	T
F	E	A	S	T		O	N	T		D	E	L	T	A
T		B		I	M	I	T	A	T		G		A	D
E			C	A	L	I	P	E	R				I	
N	O	T			R	E		I	N		E	M	U	
D	R	E	A	M	E	R		S	T	E	R	N	U	M
		D	A	T	E			R	U	T	S			
D	E	S	E	R	T	S		B	A	R	B	E	T	S
E	R	E		A	M		O	N		R	Y	E		
F			B	R	E	T	O	N	S			G		
E		E	T	E	R	N	A	L		B		M		
N	E	W	E	L		R	O	E		A	B	A	T	E
C	R	E	E	L	S			T		S	T	A	T	E	N
E	A	R	N	E	S	T		C	R	E	S	S	E	T

©THE INTERNATIONAL SYNDICATE.

SOLUTION OF YESTERDAY'S CROSSWORD PUZZLE

Three-Minute Journeys

By Temple Manning

WHERE CATS OVERRUN THE TOWN.

In the little town of St. Ives, on the Cornish coast, every tourist or visitor gets a little shock of amazement at the spectacle that presents itself. Cats are everywhere—underfoot, scurrying about, sunning themselves, washing their paws and generally occupied with the duties that make up the life of any cat.

We might, perhaps, on first glance think that this abundance of cats was a nuisance. There are few of us who would care to have more than one or two cats about all the time. Even the most enthusiastic cat-lover contents himself with a few of his pets. But among the people of St. Ives there could be no such thing as a superabundance of cats. They encourage the growth of the feline population with every means at their disposal.

The inhabitants of this strange little town explain this phenomenon in this fashion: The town is very old. Some of the houses, indeed, are five hundred years old. And the fishing gear, which is very precious to this fishing village, is stored in the basements during the Winter months.

The implications are obvious. Where there are old wood and dampness there are likely to be rats. The cats are the protectors and saviors of the industry of the town.

There is one peculiar thing about the cats of St. Ives. They do some fishing on their own account. They romp over the sands and prance out among the waves. They will watch a shallow pool for hours until some small fish or crab emerges within reach, and then pounce upon him.

There is an old rhyme that is frequently sung about St. Ives and the visitor finds that the contents have the virtue of being true. It is:

"As I was going to St. Ives
I met a man with seven wives.

St. Ives Cats A-Fishing.

Every wife had seven sacks,
Every sack had seven cats,
Every cat has seven kits.
Kits, cats, sacks and wives,
How many were there going to St. Ives?"

You can easily see that the cats and their offsprings were far in the majority in the crowd.

The light of early morning in October! Who can think of anything finer, when the weather is sunny?

Robin Hood was already out raking up leaves and getting his chores well in hand, so that he would be free for the day, and it was not yet breakfast time.

How wonderful it was. The air was full of the joy of health and happiness. It had a peculiar tang to it, a cool but very friendly freshness, which all the Merry Men were feeling at that very moment, for all were up bright and early.

This was to be the day on which they would perhaps move into their tool-house log cabin. And, as the early morning mist started to rise from the fields and hills, disclosing patches of woods in all their flaming beauty, even though much of it had fallen to the ground it was too much for Wess Johnson; he ceased his raking and went over, beyond the barnyard, to the old cedar-rail fence at the edge of the Greenwood, and sat upon a rail, as the sun, dissipating the mists of morning, warmed his manly young soul and filled him with the glory of God, Who must indeed be Glorious, to think in such beauty.

While Wess sat in silence, there was a rustling of leaves along the bottom rail, and a chipmunk, not knowing he had company, was going about his business, gathering seeds from weeds, and trying to make his overful mouth contain two more apple seeds, which absolutely refused to stay put. It made Wess laugh, which startled the chipmunk so much that he gave a big puff of astonishment, blowing the seeds everywhere. He became so excited that munk so much that he gave a big puff he tried to get in a hole which wouldn't hold him, and when Wess laughed again, he lost his balance, falling to the ground and disappearing.

"So that is how seeds get scattered, is it?" mused Wess. "And just look at those birds eating along the hedge rows. They too are busy eating weed seeds. There is Rossignol, and there is our little Chippy, and-and-and—, h'm, I wonder what those two are, they do not belong here."

And, as the birds worked closer, Wess finally had a good look at them, and to his very great delight, they were Fox sparrows, from far north, on the way south for the winter.

"Well, who would have thought that I would see a Fox Sparrow, without looking for it?" thought Wess. "I will have a hard time making the Merry Men believe that."

The fancies of morning, both in the air and in Wess himself, began working that magic change in him, making him from a mere schoolboy, into the romantic and charming fairyland prince, Robin Hood, Chief of the Merry Men of the Greenwood. And then, as he sat there, watching the birds, and listening, listening, listening, a woodland nymph began to dance among the trees and sing a pretty little song. It seemed as though this Greenwood Fairy meant him to hear, so he listened to the song.

The Song of a Woodland Nymph to Robin Hood.

Oh, Robin Hood, come blow your horn,
Your Men await its calling,
Let echoes borne
Upon the morn,
Shake Greenwood leaves afalling.

Oh, Robin Hood, blow long and clear,
Shake every limb from sleeping,
Your Friar dear,
And all, are near,
Each tree will yield its keeping.

Await your horn resounding,
Come, blow the call!
Awake them all,
And set the echoes bounding!

—W. H. R.

Wess awoke with a start, for his father was coming across the field towards the Greenwood, blowing the curled horn, in an effort to call Wess to breakfast.

"You fell asleep, Wess, and fell off the fence into the grass, just as I was going to call you," laughed Mr. Johnson, "so I went in and obtained your Robin Hood horn. Half the boys are over at the house already, waiting to move the shack."

This was surely crazy magic, for Wess could hardly make out whether he was asleep again or not. He had been asking his father for the log house, as a headquarters for the Merry Men, but had not been promised it, so he felt his way a little.

"The boys will be glad if you will let us have the toolhouse, Dad, did they say anything much when you told them whether they could have it or not?"

Mr. Johnson had not intended to let them have such a fine house, as he really needed it, but when boys are fine, manly little fellows (some of them not so little), and Robin Hood gets up so early to do his work that he forgets it and falls off a rail fence, sound asleep, well, what can a man do?

"I'll tell you, Wess, if you can give me one good reason why you sat doing nothing, and fell off the fence, I will give you boys the house," bargained Mr. Johnson.

"Would a Fox Sparrow that you never saw in your life, eating weed seeds on our farm, be a good answer?" anxiously ventured Wess. "And many other useful and beautiful birds working for you for nothing?"

Mr. Johnson could not stand the pressure. He put his arm about the lad's shoulder, "Wess, my boy, that house was set on smooth skids, the last time it was moved, and if you will go over and borrow an extra pair of horses, we can move that log cabin into the greenwood in two hours; six horses could move the moon, almost."

Wess was no longer asleep, no longer by his father's side, no longer hearing woodland nymphs. He was running, almost flying, to the house. Before his breakfast was over, Jimmy Britton had become Friar Tuck; Don Bonter, Little John; and the eager lads, the Merry Men of the Greenwood.

When Robin Hood stepped out into the yard, with his Mother behind him, the yard was full of chains, horses, boys, and noise, in the centre of which rested the little log cabin, shorn of door, window frames and foundation. It was already on rollers, ready to start for the Greenwood, and the place for it not yet selected.

The rest of the story of the moving of the house of the Merry Men, will appear next week.

(Copyright, 1925.)

GIRL WHO SOLD SELF GUILTY OF LARCENCY

Oriental Maid Completed Two Transactions With Two Men.

SHANGHAI, Oct. 6 (United Press)—Can a woman sell herself to two or more men? And if she does what charge can be placed against her.

These two questions, while perhaps offering a court no great problem in the Americas where there are more laws than enough to cover every possible phase and kink of human conduct, presented a neat puzzle for the International Mixed Court here to work out. But work it out it did, arriving at two answers to the second count.

"No," was the answer to the first question tendered to the jurists. The second was not so easy but after much pondering and ransacking of municipal statutes and Chinese criminal codes, it was decided that the accused and entirely unconcerned female would be tried either for larceny or for obtaining money under false pretences, with a preference for the former violation.

Pretty Pan Ling-tz was destitute. She needed money and needed it badly. Assuming an unquestioned right as far as Chinese law goes, she sold herself to an ardent suitor for Mex. $80. So far everything was lovely, but the eighty failed to last as long as Ling-tz expected so Miss Pan calmly sold herself to another gentleman at reduced rates.

Purchaser No. 1 began an investigation and discovered his property in possession of the second buyer. Argument was to no avail. Persuasion, solicitation, entreaty, and threat, met with no more success. In desperation the rejected lover appealed to the police. Ling-tz' arrest followed, and the legal battle was begun.

While it was admitted little Miss Pan had a right to sell herself to one man, it was decided that from that date she became the property of that man from whom the only escape was either to buy her freedom or take legal action to prove that she was mistreated. Therefore if she sold herself to another, she stole something that did not belong to her and disposed of it—larceny pure and simple.

With a jail term for robbery staring her in the face, the complainants relented. The first buyer agreed to sell to the second and thus settle the matter. He held out for a higher price however in true Chinese style, and made a neat profit on the transaction. Everyone, including the Court, was satisfied.

GOOD NIGHT STORIES

By Blanche Silver

DOTTY MAKES A DISCOVERY.

When Dotty heard the queer crying noise she stopped suddenly and began looking to see who it was.

"Oh, dear," she whispered, "I wish Happy Giggles was here. I'm sure he could help whomsoever is in trouble."

"Sure I can," laughed a merry voice, and the very little elfin Dotty had been wishing for appeared around the edge of the bushes, "Well, here I am, Dot. What is the trouble now?"

"Oh, Happy Giggles!" exclaimed Dotty. "I'm sure glad you are here. Some one is in trouble. Hear him crying? I've been trying to find out who it is. Hear it?"

The queer crying noise sounded again from the bushes and out popped a wee, little, greyish-brown creature, with rather large ears, and bright black eyes.

"Well, well, if it isn't Crying Hare!" cried Happy Giggles shaking the little fellow's front paw and introducing him to Dotty. "Dotty here thought some one was in trouble. She heard you crying."

"Goodness no," chuckled the wee little fellow. "I wasn't crying at all. You see some folks call me 'Crying Hare' because I make the funny noise you heard. I'm not a Hare at all. My real name is Pika, Billy Pika. True I have hair on the soles of my feet just like all hares, and I haven't even as much tail as a Rabbit has."

"Well, Mr. Pika," laughed Dotty. "You're not much larger than Mrs.

Goodness No I Wasn't Crying."

Peter Rabbit's babies. But your ears are rounded while Bunny Rabbit's ears are pointed. Where do you live Mr. Pika?"

"Away up in the mountains under the rocks," replied Mr. Pika. "I have been haying all day——"

"Been haying," laughed Dotty, "what in the world do you mean by that?"

"Why, gathering grass and pea-vines," chuckled Mr. Billy Pika. "You see I live on the fresh greens all summer and then along in the fall, I begin to gather in the grasses and pea-vines, lay them on the rocks to dry in the sun, and then when I'm sure they are quite dry, I carry them down into my store-rooms so I'll have something to eat during the cold days."

"But why do you dry them first?" asked Dotty who was terribly interested in the little fellow. "Why not store them green?"

"No, indeed," laughed Billy Pika. "They would all sour and spoil if I did. No, I never store them away until I'm quite sure they are dry. If you'll excuse me now, I'm very busy," and with a funny squeaking sound, Mr. Billy Pika gathered up a few whisps of grass and bounded away, "hoppy-idy-hop," over the ground.

Dotty watched him out of sight and when she turned around to say something to Happy Giggles, she found he had hopped away also. Laughing softly, Dotty ran on down the path to the brook in search of new adventure.

(Copyright, 1925, by Newspaper Feature Service, Inc.)

YOUR HEALTH

By ROYAL S. COPELAND, M.D., Former Commissioner of Health, New York City.

WHY GO OUT TO MEET ADVANCING YEARS?

In one of his books, my friend, Dr. Frank Crane, says: "Be children, all of you, be children. God save us from an elderly, respected world. Be children and learn how to play."

That is good advice.

Have you ever observed the difference between one old man and another? One is spry, good natured, alert and young in spirit despite his years. The other is lame and halting, uncertain on his pins, and ever cross and crabbed.

It is a pity to grow old. Old age and death must come, of course. But why encourage age? Why go out to meet increasing years?

There are fundamental reasons why some persons seem much older than others who have had exactly the same number of birthdays. It isn't a matter of the spirit alone; there are physical reasons for the difference.

Local disease, characterized by decay or pus formation, will produce conditions capable of undermining the strongest body and the sweetest spirit.

Neglect of the mouth, the preservation of a few old roots of teeth, permitting a chronic nasal catarrh, bronchitis or running ear to go on year after year without real attempt at cure, disregarding an obstinate constipation or a persistent diarrhoea, and overlooking a long-standing involvment of the generative organs—in one or more of these careless acts may be discovered the foundation of a rapidly progressing old age.

But if there is no underlying physical defect, if all the organs are sound and functioning as they should, there is no excuse for giving way to advancing years. Here is where we need the stimulation of Dr. Crane's advice. We need to answer his appeal by the determination to be young, to be children.

When you advance in life create new interests if you have tired of the old ones. Cultivate a hobby. Collect stamps or coins, interest yourself in the church, the lodge or in politics. Get pleasantly excited over community matters.

Learn to play golf or even to run an automobile. Every day I see a man of ninety riding a bicycle past my door. It can be done.

Learn how to play, even though you haven't played since you were a little child. Don't fold your hands and invite death! Don't stand on your dignity. Don't crave to be "old and respected." Be young and act young, no matter if it shocks the neighbors. They may call you an "old fool," but be glad if they do. Folks never call a dying man an old fool, so if they call you that you may thank God and take courage. You are on the way to a happy and active old age when you will be spoken of as "eighty years young." Learn how to play!

ANSWERS TO HEALTH QUERIES

B. B. Q.—What would you advise for matter in the eyes?

2.—My eyelids are red. What causes this?

A.—This may be due to an infection or cold in the eyes. Bathe them with a warm solution of boracic acid several times a day and at night apply 1 per cent. yellow oxide of mercury ointment.

2.—The redness is caused by inflammation, which will disappear when the condition has been cleared up.

F. P. K. Q.—What causes a girl of 11 years to have queer dreams at night?

2.—How much should I weigh? I am 11 years old, 4 feet 5 inches tall.

A.—This may be due to neurasthenia. Build up the general health by eating the meals at regular intervals. Get plenty of exercise and also plenty of rest and sleep. Be sure to have regular intestinal elimination. For further particulars kindly send a self-addressed, stamped envelope and repeat your question.

2.—You should weigh about 56 pounds.

MRS. A. M. S. Q.—What can I do for poor circulation?

A.—Build up the general health by eating the meals at regular intervals. Get plenty of sleep and exercise. Make sure the intestines eliminate regularly. For further particulars kindly send a self-addressed, stamped envelope and repeat your question.

MRS. M. S. Q.—How should one use boracic acid as a treatment for sore and inflamed eyes.

A.—Bathe the eyes several times a day with a warm solution of boracic acid. Dissolve about four teaspoonfuls of boracic acid in a pint of boiling water.

A process by which worn out silk can be restored to its original state is reported to have been discovered by a young Japanese scientist who recently graduated from the Uyeda Sericulture School. The process still remains a secret, but it is believed to have great commercial possibilities.

Women's Peace-of-Mind

under trying hygienic conditions is assured this NEW way

A DANCE, a sheer gown to be worn; a difficult hygienic situation. You need no longer give this complication a second thought.

The hazards of the old-time sanitary pad have been supplanted with a protection both absolute and exquisite.

It is called "KOTEX"... five times as absorbent as ordinary cotton pads.

Absorbs and deodorizes at the same time. Thus ending ALL fear of offending.

You discard it as easily as a piece of tissue. No laundry. No embarrassment.

You get it for a few cents at any drug or department store simply by saying "KOTEX." Women ask for it without hesitancy.

Try Kotex. Comes 12 in a package. Proves old ways an unnecessary risk.

KOTEX

No laundry—discard like tissue

TOMORROW'S HOROSCOPE

By Genevieve Kemble

THURSDAY, OCTOBER 8.

A day of complexity and probable inharmony is forecast from the dominant lunar and mutual directions. With Saturn in strong position, wielding an adverse influence, there are likely to be delays and obstructions as well as sinister situations brought about by treachery and deception. Mars, also in unfriendly attitude, may cause trouble through quarrels and rash acts. Litigation should be shunned.

Those whose birthday it is may have a year of troublesome conditions, largely caused by ill-temper, quarrels and rash deeds. But there is also a menace through deception and treachery. A child born on this day may be disposed to be ill-tempered and impulsive, a tendency that may cause many difficulties in life unless it be subdued.

NEW COMPOUND KILLS WEEDS.

Unsightly weeds along the garden path are doomed, according to a German correspondent of Popular Science Monthly. Certain compounds have just been patented that may be added to the gravel before laying the paths, in order to prevent any weeds from growing. The most potent of these compounds are the soldium and calcium sulphonamides.

CROSS-WORD PUZZLE

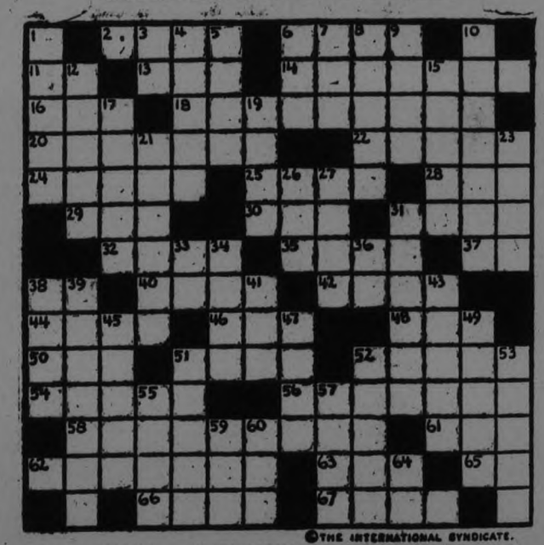

©THE INTERNATIONAL SYNDICATE.

HORIZONTAL

2–Hearty
6–Immortal part in man
11–Preposition
13–Mire
14–Ringlike
16–Quick inclination of head
18–Honored
20–Rushing current
22–Precedes
24–Horse
25–Competent
28–Large body of water
29–Salt pig
30–Neckpiece
31–Closely confined
32–Heed
35–Determination
37–Point of compass (abbr.)
38–Arabian (abbr.)
40–Finely divided carbon
42–Fate
44–Not so much
46–Likewise
48–Existed
50–Place

HORIZONTAL (Cont.)

51–Discerned
52–Gentlemen (Colloq.)
54–Nose of a beast
56–Sincere
58–Falsely assumed
61–In past time
62–More precipitous
63–Prohibition
65–Thus
66–Moist
67–State of nervous anxiety

VERTICAL

1–Garment
3–Exist
4–Enticed
5–Famous spot in Bible
6–Juice of vegetation
7–Individual
8–Near relative
9–Stringed musical instrument
10–Angers
12–Projection

VERTICAL (Cont.)

15–Written contract
17–Idle fancy
19–Wound with knife
21–Heedless
23–Satisfy
26–To yield
27–Placed
31–Furrowed
33–Negative
34–Bestow excessive love
36–Behold
38–Famous mountains
39–Join again
41–Part of the foot
43–Insanity
45–Rock
47–During some time past
49–Horned animals
51–Stem
52–Large
53–Boat
55–Utilize
57–Spheres
59–Unused
60–Proclaim
64–Point of compass (abbr.)

SUGGESTIONS FOR SOLVING CROSS-WORD PUZZLES

Start out by filling in the words of which you feel reasonably sure. These will give you a clue to other words crossing them, and they in turn to still others. A letter belongs in each white space, words starting at the numbered squares and running either horizontally or vertically or both. Solution will appear in tomorrow spaper.

Blue-jay is the efficient way to rout a corn. It leaves nothing to your guess-work. You do not have to decide how much or how little to put on. Each plaster is a complete standardized treatment, with just the right amount of the magic medication to end the corn. Simply put on the plaster—it does the rest.

She hated to acknowledge the Corn

So goes the old saying. And few indeed, like to confess a corn. It seems such an undainty thing—an admission of physical untidiness. One may conceal the presence of a corn, but not its ill-effect. It shows itself in the face—and the humor. That twinge in the toe means a frown on the forehead—and a thorn in the disposition. But how foolish to carry a secret sorrow in your shoe! You can end the pain in ten seconds—and the corn in two days—with a pleasant Blue-jay plaster.

Blue-jay

THE QUICK AND GENTLE WAY TO END A CORN

©1925

G. A. BRETHEN DENIES ASSERTION OF MRS. FALLIS THAT HE WOULD LINE UP ONLY BEHIND LIBERALS

Progressive Candidate Declares Old Parties Exchanged Political Advantage in West Peterborough and Wentworth—Avows His Independence.

MEETING HELD AT WESTWOOD.

Meighen Subordinated Welfare of Canada to Interest of Conservative Party in Quebec Says the East Peterborough Member.

Replying to the assertion which he said Mrs. H. T. Fallis had made at the Conservative meeting at Norwood to the effect that if he was elected in the new constituency of Peterboro-Hastings, he would simply line up behind Mackenzie King, G. A. Brethren, M.P., at Westwood in Asphodel Township, last night defended his record in Parliament as an Independent Progressive, charged Liberals and Conservatives with giving party interests precedence over the welfare of Canada, and declared that East Peterboro had been thrown in with North Hastings in redistribution as part of a political deal between the old parties, in which the Conservatives received an equivalent advantage in the riding of Wentworth.

"After the meeting at Norwood," said Mr. Brethen, "I asked Mrs. Fallis upon what grounds she had stated that I would line up with Mackenzie King, in the event of my election. She told me that she supposed that I would. I said to her that my record in the House showed that I had voted with the Government twenty-three times and twenty-five times with the Conservatives against the Government. And I remarked that on such important matters, Mrs. Fallis should speak facts and not suppositions."

Further on in his address, which was received with rapt attention by the audience of some forty-five men and women, Mr. Brethen said that the great curse in the political life of Canada today was partyism, and as an illustration of his arraignment he related the following episode:

Opposed Harbor Grant.

"Shortly before the House closed the Government brought in a bill to expend $10,000,000 on the Quebec Harbor. The Progressives said, 'Show us how you justify that outlay?' The Government replied that they proposed to build more elevators there. We made an enquiry ourselves and found that they were not using the elevator capacity which they had there. We were then told that the wharves were to be improved. We concluded that it was a wasteful appropriation and we fought it all afternoon and evening and again the next day, and when the vote was taken we Progressives were solidly against it. That was the party Mrs. Fallis and others say always lines up with Mackenzie King. We opposed it to a man, and if we had got any support, we could have blocked it.

We looked to our right, where the fifty Conservatives should be sitting. That is the party that is preaching economy if they get in and are busy just now criticizing the Government for wastefulness, and that say they will pull Canada out of the hole. Well, they had a wonderful opportunity that night to have saved this country $10,000,000. When the vote was taken there were in the House only nine of the fifty Conservatives, and six of that nine voted with the Government, because each of them wanted an elevator, a post office or something else for his own constituency.

Just Three Conservatives.

Just three of the fifty Conservatives voted with us. Where were the rest? The rest of them were in the lobby. Why didn't Mr. Meighen come in and vote against that bill and save ten millions of the people's money. We met him in the lobby afterward, and chaffed him about it.

Mr. Meighen said: "I'm in bad enough in Quebec. I don't want to get in worse."

Mr. Meighen was willing to let ten millions of the people's money go into wasteful expenditure to save the Conservative party in Quebec. Is that the leadership we want in Canada? On the next vote they got a few more members in, and Sir Henry Drayton spoke against the bill. Mr. Meighen, however, remained out.

That's partyism, and if you were down there you would curse partyism. You need to elect more men who will put Canada first, otherwise you will continue to pay and pay and pay for partyism as you have been paying a good many years."

Mr. Brethen said he believed the people were beginning to wake up and think for themselves and act for their best interests.

Will Turn Corners Squarely.

"I voted for the Progressives and against the Progressives; for the Conservatives and against them; for the Liberals and against them. I am as free as the air I breathe to support what I think is the best legislation for my constituency and for Canada as a whole. Don't be alarmed about any pledges or alliances by me with any party. A man said to me that I might not be long in political life and that I should learn to turn a sharp corner. Ladies and gentlemen, you will find me farming at Norwood before I'll do anything like that. I'll take the corners square, or not at all. I believe I can do you people some good at Ottawa. If you think I can do more good than Dr. Embury at Ottawa, vote for me. I think that's fair. And that's all I ask."

Redistribution Story.

In his introduction Mr. Brethen referred to the incidence of redistribution on old East Peterboro. "I wanted the two Peterboro ridings to be united within the county boundaries. It was no advantage to me. You can realize that from the fact that it would have included an urban vote of 28,000. When I advocated the joining of the two Peterboros I did it simply because I knew that the people who sent me there wanted it that way. Why did it not go that way? The wishes of the people were not considered, nor was the principle which had been followed by the great men of the old parties in the past, namely that county boundaries should be maintained and preserved. No, the only consideration was that the change made it easier to elect certain members. The people were only an after consideration. The change was made with the solid united vote in the House of Commons of the Liberal and Conservative parties, except the late Tommy Thompson. It was opposed by the solid Progressive vote and Tommy Thompson.

It was said at Norwood that the Conservative party was not to blame. The Conservative party at Ottawa has got to take the blame for the part they did take in it. The changing of this riding would never have gone through if the Conservatives had been solid for making Peterborough one. It was a political bargain, and I saw it done. I was in the corridor outside the committee room where I could be quickly reached if needed. I saw three Conservatives and three Liberals come out and go to the end of the corridor. They came back and Mr. Harry Stevens, the Conservative member for Vancouver, stood up and moved that Otonabee, Douro and Lakefield be added to West Peterborough and that the rest of the county get the new riding of Hastings-Peterborough. The solid support of every Conservative and Liberal was opposed by the Progressives. I moved on the floor of the House that the two Peterboroughs go together. The debate ran until one or two in the morning. I did all that I could against the rest, and when the vote came the Conservatives and Liberals went solidly against my motion, except the late Tommy Thompson of East Hastings.

Afterwards I met Mr. Meighen in the lobby, and I wish to say that any reference I make to Mr. Meighen is political and not personal, for personally I like him. He said to me, "Brethen you're right. I'm sorry I couldn't support you, but we were tied up by what our men did in committee. Two or three other Conservatives said much the same thing. Of the Liberals, Mr. McMaster and Mr. Raymond told me that I had put up a good fight, that they were sorry they couldn't support me, but they had to support their party.

That's partyism for you. Don't blame the people of Hastings. They didn't want the change any more than you did. Blame the people who voted for it."

Mr. Brethen declared that the riding had been changed because the Conservative member for Wentworth wanted something, and Mr. Gordon wanted something in Peterborough.

Tariff a Pretext.

Sketching the tariff policies of the Liberal and Conservative parties, Mr. Brethen affirmed that in fifty years the difference between them was only between one and two per cent. In the United States the Fordney tariff of 1920 did not save the farmers of that country from the depression of their industry in 1923.

"You can't judge the prosperity of the United States by conditions in a few great cities. What about the United States as a whole. In the first six weeks of 1924 seven National and 95 State banks in six of the middle west States went broke because they were holding the notes of farmers who had become bankrupt. And in the four years 95 National and 457 State banks went into bankruptcy. We think it is awful when we lose one Home bank in fifteen years, and so it is. But what of the conditions I have just named. We want prosperity for the farmers as well as for the cities."

Tax Reduction.

Mr. Brethen declared that tax reduction and not the tariff was the paramount problem facing this country. In the House of Commons on June 2nd, 37 members voted for Mr. Meighen's tariff policy and 147 voted against it. "And I believe it will meet the same result at the hands of the people," remarked Mr. Brethen.

"The issue for years to come will be tax reduction. Canada is the fourth most heavily taxed country in the world. France with all her war loss is not taxed as heavily as the people of Canada. Every other nation in the war, I refer particularly to the United States, Great Britain, Australia, New Zealand, have reduced their war debts. The United States has paid off $5,000,000,000 in five years, and the interest has been reduced accordingly. Canada has done practically nothing.

Blames Government.

I claim the present Government is to blame because it had not the moral courage to take hold of the problem and give us the leadership we need. Why didn't Mr. Meighen have the vision after the war, when times were good, to begin paying off the debt? Men in other countries had the vision to do it. And so it becomes that much harder for us. What is wrong with Canada is that we have not an outstanding man in either party to give us leadership in this respect. President Coolidge has reduced the United States war debt, not by talking of saving millions, but by saving the pennies and the dollars. He has lopped off two billions in two years from the debt of $5,500,000,000, and is trying to reduce it another half billion dollars. The people appreciate economies of that kind. The U. S. per capita debt has been cut from $54 to $27. We can do it too if we get busy."

Mr. Brethen said he had suggested in the House the reduction of the Civil Service by requiring a working day of eight hours instead of less than six hours, but the Government did not accept it because the Government has two members elected from Ottawa, and the Government was afraid of taking action that would antagonize the Civil Service vote.

"It has been a custom for members of Parliament to try to get a post office or armoury. I haven't tried to get a post office for East Peterborough, because I'll not support for East Peterborough the expenditure of money for any building we can do without. Because if I did I could not oppose wasteful expenditure for a public building in any other constituency. And I believe every public expenditure should be ear-marked for the nation's interest, and that it should be pure economy to build it rather than do without it. It must come to that before there will be any improvement in the financial condition of Canada."

Mrs. J. McCaffery.

Mr. Brethen avowed himself a temperance man, and the Progressive policy on the temperance question was dealt with at length by Mrs. John McCaffery, of Madoc. "A woman speaking recently said the temperance question was not an issue in this election. What can be done for temperance unless through our governments. All temperance legislation comes through governments. If we don't send men of outstanding temperance convictions to parliament we cannot get this legislation through. You have heard it said that the pen is mightier than the sword, but when we are marking our ballots we should realize the might of the pencil we use."

Reeve John Scott, of Asphodel, presided. The meeting closed with the singing of the National Anthem.

ATTENTION, AUTOMOBILE OWNER!

WHITE ROSE GASOLINE

Sells for 2c More a Gallon —and is worth it

1 The Canadian Oil Companies, Ltd., has never made, or sold, but two grades of gasoline—White Rose and Red Seal. Our Red Seal sells for 32c a gal.

2 They are pure as gasoline can be made.

3 For nearly a half-century White Rose Gasoline has been sold for more a gallon than the market price of ordinary gasoline.

4 White Rose is the only gasoline for which those who know its merits have willingly paid a higher price for nearly fifty years.

5 White Rose Gasoline is made by a Company that drills its own wells, owns its own pipe lines, tank cars and refineries.

6 The sale of White Rose Gasoline has increased from a few hundred gallons to many millions of gallons a year.

7 White Rose Gasoline contains no injurious chemicals or "dopes."

8 The results claimed for White Rose Gasoline are based on facts gained from **actual usage** and not on theory or experiment.

9 Recently, there have been many "price" imitators of White Rose Gasoline. But never has White Rose had a "quality" imitator.

10 No artisan in any line takes greater pride in his product than do the men who sell White Rose Gasoline.

Continuous use of WhiteRoseGasoline will soon convince you of these facts:

11 That it creates a smooth, turbine-like flow of power —never jerky, cranky, sputtery or "bomb-like."

12 That White Rose Gasoline will "drive" your engine to the maximum of its capacity.

13 That White Rose Gasoline can not injure in the least those finely-machined parts with which it comes in contact.

14 That the instantaneous ignition of White Rose Gasoline gives you that most desirable feature—"pick-up."

15 That White Rose Gasoline makes your car run more quietly and smoothly, because it "pushes" instead of "blasts" its way through to the exhaust.

16 That White Rose Gasoline contains the minimum amount of carbon-creating elements.

17 That it gives greatest load-mileage.

18 But, only at the end of a year's daily use of White Rose Gasoline will you fully appreciate how much it has saved you. This evidence you will obtain by a comparison of your engine repair-bills as against those of the previous year.

En-ar-co Motor Oil Saves the Silk Surface of Polished Steel

En-ar-co Motor Oil is softer than velvet. It preevnts friction of moving parts. It allows noiseless freedom. It has "body" that withstands the severest heat, always preventing metal-to-metal contact.

En-ar-co Motor Oil forms a perfect protective film between rings and pistons, between pistons and cylinder walls. This prevents seepage of "gas" into the crank case, prevents excess oil reaching valves and plugs to form injurious carbon.

These are the reasons why White Rose Gasoline sells for 2c more a gallon—and is worth it.

Buy it at the Sign of the Boy and Slate

DETLOR'S WHITE ROSE SERVICE STATION

GEORGE AND SMITH STREETS

SELWYN CONSERVATIVES HEAR SPEECHES ON TRADE CONDITIONS

Foresters' Hall Crowded to Capacity For Campaign Oratory.

DESERTING YOUTH.

Canadian Raw Materials Keep United States' Industry Busy.

Selwyn Conservatives heard an enlargement on the political situation last night when E. A. Peck Conservative candidate, J. F. Strickland and W. Boulton presented their case in the Forester's Hall before what was considered a capacity crowd being composed of both sexes in almost equal representation.

The speakers dilated upon the need for a change in the legislature as evidenced by the spirit of depression rampant which had a direct bearing upon both urban and rural life as each was interrelated. Figures were presented in proof of Figures were presented in proof of assertions made regarding the exodus of Canadian youth to the United States. Criticism was evinced for the policy or lack of policy in the King platform and references made to the tactics of the opposing Liberal candidates, Hon. G. N. Gordon and Hon. Vincent Massey.

G. B. Nichols was appointed chairman and conducted the meeting in a highly creditable manner. The candidate was first called, being followed by Mr. Strickland and Mr. Boulton in the order named.

A. E. Peck

Mr. Peck submitted that he had been a resident of the community for a lengthy period and that in business and municipal matters he had had occasion to meet the people many times and was accordingly well known. Therefore he respectfully sought their support in the forthcoming election.

He was not in the campaign to satisfy any personal ambition but considering the pressure which had been brought to bear upon him he had consented to let his name come before the convention. As he realized that something should be done to improve conditions he resolved to plunge into the situation to uphold what, in his opinion, he considered right.

The country was suffering for want of labour opportunity—it was suffering from the trek over the border because of the lack of employment. Figures which Mr. Peck quoted and which, he stated, were issued by the department at Washington, gave evidence to the fact that Canadians were leaving in ever-increased numbers.

In 1922 the value of settlers' effects registered was five millions of dollars—1923 saw the figures climb to $6,000,000 and in 1924, the last year for which statistics were available the sum amounted to $9,000,000. In the last four years Mr. Peck claimed that records bore him out in the statement that 100,000 Canadians left for the United States. "What is the matter with Canada that both young and old find it necessary to leave their own country to seek fame and fortune in another less favoured, I believe than our own. We have a fine country—the finest in the world—full of the resources of field, forest, mine and lake; we have a people active and progressive yet we are unable to hold these people in such a land." Mr. Peck declaimed.

The Liberal friends were not troubled about the matter however and had adopted no effective measure whereby the exigencies of the situation might be met. The fact of the matter was that the employment provided was insufficient and the reason for that state of affairs was that the government had been negligent in providing protection for Canadian industry. What was true of Canadian industry applied equally to the Canadian farm.

Home Produce Market

Personally Mr. Peck would be a Free Trader if Free Trade were possible of attainment but national conditions appear in such an unsettled state that it could not be evolved.

Duties, however, are imposed and the industry of Canada is affected by the fact that goods manufactured in other countries under cheaper labor conditions can be sold in Canada at prices so low as to cut competition and incidentally swamp Peterboro factories. Carpets can be bought from other countries and sold in the city more cheaply than those made by a carpet factory in operation there. There is a clock factory in the city which makes dependable and cheap time keepers but German and Swiss manufacturers can dump their products in that territory at rates which do not permit competition. The same is equally true of the Woollen industry and in fact all other Canadian industries. There are two avenues open. Either the home market must be built up or new fields opened in foreign lands. But practically all other nations have almost insurmountable tariff walls so in reality that is no avenue at all. Consequently the home market remains and the condition now prevails that thousands of Canadians are leaving the country robbing it of its legitimate consumers.

Canada was directly affected by existing tariff conditions for the following reasons which, Mr. Peck said, were but a few of the many which could be presented Eggs to the value of two million dollars had been imported, this sum was irretrievably lost for Canadian ure; $7,000,000 worth of wool had been imported; $7,000,000 worth of hides; a half million had been paid for foreign butter; another million for apples, while vegetables totalling 10 millions had been purchased from countries other than Canada.

Mr. Peck followed this by showing the discrepancy in the tariff which permitted the marketing of such vast quantities of produce which might be cultivated in Canada.

Canadian corn entering the States paid a tariff of 15c per bushel. Canada fixed no duty on corn. Flour was exported to the States after a rate of $2.04 per barrel had been collected and the same flour could be shipped back into Canada by paying a duty of 50 cents. Tariff on Canadian butter was 8 cents, on United States butter 4 cents. Canadians paid 8 cents duty on a dozen eggs while shippers in the States could market their eggs by paying three cents.

Australian Treaty

Following the recent adoption of the treaty between Australia and Canada still greater competition may now be expected as Australia is favored with an equable climate permitting in some places the pasturing of herds throughout the twelve months of the year. Fresh meat will pay ½ cent per pound. Eggs will be admitted free as will cheese, while butter will pay a negligible sum of 1 cent per pound. Furthermore, Mr. Peck stated, Australian cattle would come with a bonus on each head.

It was not possible to get the essential protection from the King government. King lets things drift along. He has let them drift for four years and it is not likely that he would attack the vexing problems with any additional zeal if given another lease of power. That is why such a lease of power is not going to be granted him.

Mr. Peck felt that it was not possible to build up the country unless trade was protected and accordingly as Meighen was the leader whose policy embodied that principle he was the man worthy of taking charge of national affairs. Briefly Mr. Peck thanked his hearers and solicited their support at the polls.

Mr. Strickland.

Intense interest had always been entertained by Mr. Strickland in all election campaigns, and he had had his ups and down, but he believed that he had seen the handwriting on the wall and was of the opinion that a "political up" was in store for him.

Mr. Peck, he continued, was well known in all the ridings, and as far as he (Mr. Strickland) was concerned he had but one basic fault to find in Mr. Peck's deportment, that fault being his diffidence in "tooting his own horn."

While in politics the speaker claimed that the candidate had done more toward aiding the people than any other man in the Legislature. Wherever one went one might hear Hon. G. N. Gordon dilating upon his efforts in the constituency. His advertising has resulted in placing him in a position of trust.

When he was named as Minister of Immigration he made the announcement that he proposed to settle Peterborough County with English farmers who, by their touted methods of intensive farming, would make the county blossom like a garden. Mr. Strickland had no doubt but that there were just as good farmers in Peterborough County as anywhere in the land, and in addition to that there was as much waste land. He had never heard such a barefaced and impractical pronouncement.

Premier King was out West by this time, and when he heard that his new Minister was going to confine his attentions to Peterborough County, he hastily decided that a Western man was the man for that portfolio, so he had sought to confer that honor upon the Premier of Saskatchewan, who has preferred to take the "wait and see" attitude. Does Mr. Gordon believe the people to be entirely credulous when he nerves himself to propounding such a policy? Surely he must put great trust in the short memories of his constituents.

When King was in British Columbia he stated that it would no longer be necessary for the United States to operate branch factories in Canada. When asked by a member of the audience if the reason would be that the factories were to shut down and the workers lose their jobs, King did not reply but instead requested that the troublesome person be evicted. When Mr. King is requested to enunciate a policy he replies, "Put him out."

There have been periods of bad times, Mr. Strickland conceded, but there has never been a period so marked in this respect as the one which has identified Mr. King's tenure of leadership. This will be a Bread and Butter election, and whether or not the supply of those commodities shall continue depends largely on having the King Government thrown out.

Capital is shy as there is no positive security of returns.

Canadian woollen mills compete with great foreign mills which have dumped their surplus into the wide and unprotected Canadian Dominion. Mr. Strickland's opponents who stated that three woollen mills in Renfrew were operating at capacity, were not fully conversant with the facts. There was no foreign competition in their line as all factories turned out specialized jobs, such as mackinaws, which were used in everyday life, but not one of the factories was capable of finishing the cloth as for undergarments. Yet the opponents thought that, because those three factories were running there was some mark at which to shoot.

Housing Conditions.

Mr. Strickland had no doubt that many present knew of some who had departed for the States to make a living, although he supposed that the exodus was not so pronounced in rural as in urban centres. He ventured to say that if any of them wanted to move to Peterborough he could get a house at a saving which might amount to $1,000. He didn't know where some of the people were digging up their taxes. Not so long ago it was considered cheaper to own a home than to pay rent. Now householders are paying three or four times the normal rent in taxes. A Peterboro auctioneer had acquainted him with the fact that four families had sold their effects last week, intending to move to the States. The situation was deplorable, and the sole remedy was the turning out of the Government and replacing Meighen as the administration head.

Much publicity has been loosed regarding the stand which Vincent Massey has adopted. The purposes of King would have been better served if it had been the late Lloyd Harris who had become involved. Mr. Strickland claimed that Lloyd Harris forgot more about implement manufacture than Vincent Massey will ever know. However, Massey was well educated although he had never been active in political life. It is quite likely, the speaker continued, that he may shortly be a resident of Great Britain where he will ensconse himself when the smoke of the campaign has cleared away. His handle will serve him there in elevating him to the eminence which his vaulting ambition craves.

Senate Reform.

The Premier states that he will reform the Senate—reform it from within, and he has already launched into the campaign of reformation, judging by his recent numerous appointments to that body of aged politicians, weary of the conflict, and anxious for a surcease from strife. Are these gentlemen irresponsible to match his designation of that body through the medium of the Globe?

The Premier complained of the Senate killing his pet bills, but the country can thank the Senate for defeating measures which would have occasioned stupendous expenditures.

In August, Mackenzie King proclaimed that he would not permit himself to be stampeded into an election, and within three weeks of that valiant glorious dictum he stated that he would go to the people. What transpired between those highly contradictory statements? It must have meant that the King government had the sinews of war in their hands, and those who supplied those sinews did so with the confidence that a stable government would be returned to power.

The only way to assure a stable government would be to support the candidature of Mr. Peck, concluded the speaker.

W. Boulton.

"During the past four years Canada had experienced one of the worst periods of depression in its history," asserted Mr. Boulton.

When he went to Peterboro he tried unsuccessfully for some time to find a house; there were two for sale, but they were not what he desired. In an issue of the Examiner recently he noted that twenty-five private houses were on sale not counting the holdings of real estate dealers. There must have been others who did not advertise. He had watched affairs with an observant eye for a change, but it had not so far materialized. "Nor will it until October 29th" he declared.

He related that a leading Liberal had told him that Peck in the city would be given a heavy majority; but he was not so confident about the country.

The tendency of the day was to stabilize national life, some giving the war as the cause of unrest while others placed the blame on the weakness of governments, fashioned on the group plan, which had been found in the weak reactionary aftermath of the war.

King was encouraging this group system when he told the people of Ontario to fight those of Quebec. In other places he is not preaching this disintegrating doctrine but advocating the most amicable of unions.

Natural Assets.

What good is a country which is not the factory of its own resources? Canada is peculiarly blessed with plenty of raw material, but what good will it do if Canada sends that material to the United States' factories, and then sends its youth after it to make up the goods?

By voting for Peck, one automatically voted for "made in Canada" goods. Sixty-five other countries had raised their tariffs and Canada left her ports open to the tide of cheap goods with an insignificant bar to act as a check.

England met the Napoleonic war debt with a high tariff but later lowered the walls to permit the entry of much needed cheap food. That was the direct cause of the rural people flocking to urban centres, and the abandonment of village industry.

Now, again, as a direct result of free trade principles, England has 3½ millions of unemployed, while France which raised the tariff varying from 2 to 12 per cent., has absorbed 2½ million people and unemployment does not exist.

The United States is the greatest national phenomenon in the world. The population of that country has increased at the rate of a million each year, as protection there is the highest known with the exception of France. Mr. Boulton was glad that the States opened their doors to the Canadians, who might have starved had they remained here.

In the past ten years Canada had bought from the States goods to the value of two billionss of dollars in excess of goods sold.

In 1923, Canada bought $73,000,000 of farm produce from the U. S. which gave a return order of $42,000,000.

Canadian oats pay a duty of 15c per bushel entering the United States as compared with the Canadian tax of 10 cents. Canadian furniture pays a duty of 50 per cent.

"The trade balance has been cited as good, but," said Mr. Boulton, "that favorable trade balance is at the expense of Canadian raw material."

Pulp was exported at $6 per cord, and imported as newsprint for $160 per cord. Why did Canadian mills not make the newsprint and employ Canadian labor?

Asbestos valued at $7,500,000 was shipped to the States which, were it brought back manufactured, would be worth $75,000,000. $36,000,000 was the sum paid United States workmen to convert Canadian raw material into the finished article.

The Tariff Board which King promised carried no weight with Mr. Boulton. He recalled that a similar board had been proposed by Sir Robert Borden, only to suffer defeat by the Senate because of Liberal opposition.

Mr. Boulton drew a brief comparison of the two leaders—both were of the same age, graduates from the same University, and both had served equal terms in politics. The speaker considered Meighen's war record greatly superior to that of King. Meighen was not a promising Premier. King had at one time been considered a promising statesman, and he remained so, although few of his promises were fulfilled. Mr. Boulton concluded his remarks with prophetic words, wherein he pictured the success of the Conservative candidate and the placing of Meighen in command of the Dominion's affairs.

The meeting closed with the singing of the National Anthem and enthusiastic cheers for Mr. Peck and Mr. Meighen.

Wondered Why Breath Was so Bad

Brooklyn. Miss Rose Dittmar writes:—"Even though I brushed my teeth and used a mouth wash, my friends turned away when I talked and I wondered why my breath was so offensive, while people less careful were not troubled at all. After taking Carter's Little Liver Pills for a while the trouble started to disappear. I also noticed my face had better color and was clearer, my eyes brighter, my appetite more hearty and I had no constipation. Now I can see that bad breath comes from the stomach." Bad breath can only be disguised temporarily. You must reach the source of the trouble. All druggists, 25c, red packages.

ARTIFICIAL RADIO-ACTIVE WATER.

Thousands throng every year to health resorts famed for the radio-active water from their springs. Now a health spring for the home is said to have been achieved by the invention of a new water container lined with porous radium ore. It is said to impart to drinking water coming in contact with it, radio-active properties needed by the body. Popular Science Monthly.

Invention of a device which will point out the location of subterranean metal deposits is claimed by six members of the University of Wisconsin faculty.

A machine gun mounting for airplanes, which sprays bullets as a sprinkling nozzle of a hose sprays water, is the newest war invention in England.

CORNS

Nothing so quick to stop pain; so safe, so healing as

Dr Scholl's Zino-pads

At drug and shoe stores

EASTERN ONTARIO TEAMS HAVE WON MANY TITLES IN O.B.A.A. SINCE BELLEVILLE BROUGHT SENIOR CHAMPIONSHIP TO C.O.B.L.; PETERBOROUGH CLUBS RESPONSIBLE FOR MAJORITY OF TITLES

Grand Trunks Only Team to Bring Senior Title to the East.

GAINER IN 1921

Intermediate Trophy Has Been in Peterborough Twice and Picton Twice.

OSHAWA, Oct. 7.—In going through the amateur baseball records it is to be learned that the Ontario Baseball Amateur Association was organized at Hamilton in May, 1918, and the first champions declared were the Hillcrests of Toronto. In 1919 the Central Ontario Amateur Baseball League was organized and became a member of the Provincial body and Belleville in the league's first year of operation won the championship, then went up against the Oslers of Toronto in the first round of the O.B.A.A. senior play offs, losing in Toronto, but winning at home and in a sudden death game at Peterboro they were victorious. Belleville then won the both ends of home and home games with the International Harbester team of Hamilton in the finals and brought the Times Trophy and Provincial championship to the East in the first year of the Central Ontario League's activities. Since 1919 the Central Ontario League has been in three Provincial finals, with a good prospect of making it four this week. The Central Ontario League champions have met Toronto champions seven times in the Senior play-offs and have won four out of seven starts—Belleville have been in four, Peterboro one, Oshawa one and Kingston one.

In the intermediate series of the O.B.A.A, Eastern Ontario teams have been winners of the Spalding Trophy four times, Picton won it two years in succession 1920-1921, Canadian General Electrics of Peterboro twice in succession 1922-1923, while Oakville copped the silverware last year and for this season St. Anthony's of Ottawa, who defeated Deloro in the final game of the East, will play Goodyears' of the Toronto Lakeshore League in the final.

In the junior series for the O.B.A.A. Trophy, the Lakeviews of Peterboro brought the silverware to the East two years in succession, 1923-1924.

In the Juvenile Section for the Mail and Empire Trophy the East has as yet to come through with a win.

Peterboro Maple Leafs brought the Toronto Evening Telegram Trophy Midget Series championship to the East in 1922, while Ottawa and Guelph are to play off for this year's honors.

In the Bantam series for the Carls-Rite Trophy, Peterboro were declared winners in 1923.

In the senior series of the O.B.A.A., Galt Terriers are the only team to have the distinction of having won the championship two years in succession. The names of the cities in which the Times Trophy and Senior honors have rested are Toronto, Belleville, Hamilton and Galt.

C.O.B.L. Record.

1919—Belleville eliminated the Oslers of Toronto, in a three game series, each team winning away from home and Belleville taking the deciding game played in Peterboro. Belleville then won two straight games from the International Harvester team of Hamilton.

1920—Peterboro won by default from the champions of the Toronto Amateur Baseball Association, when the Toronto teams declined to live up to the O.B.A.A. constitution, by declaring a winner by the time designated. Peterboro went into the finals against the Plowites of Hamilton, losing the first game in Hamilton, in the return game in Peterboro which went eleven innings, Peterboro won by a 2 to 1 score, but in the play off at Guelph the Plowites won out by 9 to 4.

1921—Oshawa lost both ends of home and home games with the Hillcrests of Toronto; Hillcrests then defeated the Guelph Maple Leafs in the finals.

1922—Belleville defeated the Hillcrests of Toronto two out of three games, each team won at home and in the play-off at Peterboro Belleville won out; Belleville then went into the finals with Galt and won in the Western City, but were defeated at home and in the play off at Guelph.

1923—Belleville lost both ends of home and home games with the Royals of Toronto, who in turn were defeated by the Galt Terriers in the finals.

1924—Belleville were defeated in a sudden death game at Oshawa after each team had won its home game by the Oslers of Toronto who then defeated Orillia and Galt in the finals.

1925—Kingston eliminated the Oslers of Toronto in home and home games, they lost in Toronto, but won at home and in the play off at Oshawa won out by 3 to 1 and defaulted to Niagara Falls in the semi-final round. The Cataracts will play Copper Cliff in the final.

Senior Champions—Times Trophy.

1918—Hillcrests, Toronto.
1919—Grand Trunks, Belleville.
1920—Plowites, Hamilton.
1921—Hillcrests, Toronto.
1922—Terriers, Galt.
1923—Terriers, Galt.
1924—Oslers, Toronto.
1925—Niagara Falls and Copper Cliff to play off.

Junior Title Was Won By Lakeviews Two Years Running.

MINOR TITLES HERE

Juvenile Cup is Only Trophy Never Won by Eastern Team.

Intermediate Champions—Spalding Trophy.

1920—Picton Club, Picton.
1921—Picton Club, Picton.
1922—Canadian General Electric, Peterboro.
1923—Canadian General Electric, Peterboro.
1924—Oakville, Oakville.
1925—Goodyears of Toronto and St. Anthony's of Ottawa to play off.

Junior Champions—O.B.A.A. Trophy.

1920—Industrial Boys, Brantford.
1921—McCormicks, Toronto.
1922—Outfitters, Guelph.
1923—Lakeviews, Peterboro.
1924—Lakeviews, Peterboro.
1925—McCormicks, Toronto.

Juvenile Champions—Mail and Empire Trophy.

1921—Young Varsity, Toronto.
1922—Moss Park, Toronto.
1923—2-in-1, Hamilton.
1924—McCormicks, Toronto.
1925—McCormicks, Toronto.

Midget Champions—Evening Telegram Trophy.

1922—Maple Leafs, Peterboro.
1923—Curlers, Peterboro.
1924—Humewoods, Toronto.
1925—Guelph and Ottawa to play off.

Bantam Champions—Carls-Rite Trophy.

1923—Curlers, Peterboro.
1924—McCormicks—Toronto.
1925—Elizabeths, Toronto.

RIGHT HANDERS TO OPEN SERIES MEADOWS TO OPPOSE JOHNSTON

Veteran Hurlers Will Occupy Mound in First Game.

INJURIES PLAY PART.

Harris, Moore, Peck and Others Will Play in Spite of Hurts.

PITTSBURGH, Pa., Oct. 6 (Canadian Press).—The hopes of the two champion baseball clubs have been placed in the arms of right-handed pitchers, Stanley Harris, youthful manager of the Washington Senators, has announced Walter Johnson as his choice for the opening game of the World Series, at 2 p.m. tomorrow, while Bill McKechnie, the Pirate leader, has nominated Lee Meadows and Vic Aldridge for the opening two tussles.

McKechnie has not decided upon the order of his moundsmen's appearance, and Harris, although optimistic, conveyed dout as to the ability of Stanley Coveleskie to assume the burden in the second encounter. Yet, all indications point to a clash between Johnson and Meadows on the opening day, to be followed by a Coveleskie-Aldridge duel, leaving the third game rivalry to the sturdy left-handers of the clubs, Dutch Ruether of the Senators, and Emile Yde, youthful Pirate. In case of rain, Ray Kremer, Pacific Coast man of might, may go to the firing line for Pittsburgh tomorrow or perhaps Aldridge will be the selection, If Meadows appears in the box it will be the first time in any World's Series that a bespectacled pitcher has taken the mound.

Injury may play a part in the drama about to be unfolded. The second basemen, Manager Harris of the Senators and Eddie Moore of the Pirates will be handicapped by lame digits.

Moore injured the thumb of his throwing hand in the last game of the season against Cincinnati on Sunday, and yesterday did not appear at the field for practice with his mates. Harris' middle finger on the right hand is swollen as the result of a spike wound suffered some time ago. He says that the injury will not handicap him. Both Harris and Moore, however, are certain to start in the series.

The Washington manager admitted on arrival here that Coveleskie had suffered somewhat from a sore back but declared that the hero of the series of 1920 between Cleveland and Brooklyn would be ready to take his turn. Roger Peckinpaugh, veteran short stop, who has provided one of the main cogs in the machine that has carried through to two straight pennants in the American League and a World Series contest with the New York Giants, will enter the battle with a weak right leg.

The Senators face the Pirates tomorrow, however, with a sterling reserve corps, which includes the record-making Everett Scott, veteran of championship battles. Extra seats have been piled in almost every section of the ball park, and it is expected that 45,000 can be accommodated at the games here.

Hotels are already filled and the full crest of the flood is not expected until tonight.

OTTAWA READY FOR ARGONAUTS

Hope to Have Lynch and Monohan in Saturday's Team.

OBJECTIONS WAIVED.

OTTAWA, Ont., Oct. 7 (Canadian Press)—With the exception of Joe Tubman and Charlie Connell, the entire squad of the Ottawa football club turned out this afternoon for a lineup practice. Tubman is nursing a sore leg, while Connell has a boil on his arm. They did not dress today, but both will be in uniform for the Argonaut game in Toronto Saturday.

Ottawas are hoping against hope that Vince Monohan and Charlie Lynch whil be aavilable for the Toronto game. Reports had it tonight that Montreal and Hamilton Clubs had waived their objections and Argonauts' decision was expected to also be favorable. If this is so, the two Brockville players will likely both be used in the game naginst the Scullers.

Harold Starr was again on deck today and is making fair progress on his bad foot. The team worked on interference and signals yesterday afternoon and the heavy work was dispensed with owing to the slippery condition of the ground, due to a light rain which fell practically all day.

The team is in good shape, and while not counting on any decisive victory, are individually confident that they will give the Oarsmen a rare old battle for the decision Saturday. The game means much to Ottawa chances now. A victory would elevate them to the heights, but a loss would not necessarily mean the end of their championship.

MAKING DOLLARS LAST LONGER.

How to make one-dollar bills last longer is the subject of intensive experiments now being conducted jointly by the U.S. Bureau of Efficiency and the Bureau of Standards. Twenty carloads of these bills are manufactured by Uncle Sam each year. Due to the quality of material now used, they wear out sooner than the experts think they should. At present the paper money is made from rags—about 75 per cent linen and 25 per cent cotton. Experiments are being conducted to see if the government cannot employ stronger bases, such as wood pulp, manila hemp, and Kansas wheat straw.

A MAN-MADE HURRICANE.

To drive out the poisonous carbon monoxide produced by 46,000 autos that will pass daily through the new vehicular tunnel nearing completion beneath the Hudson River, a tearing hurrican will whirl constantly through the tube, says Popular Science Monthly. A unique system of ventilation approved recently solves the last important engineering problem of the great tunnel. Immense electric fans will drive a 75-mile gale through a seven-foot airway under the traffic road.

A "pressure tester" has been invented, used much like a fire gauge, to test the ripeness of apples. The purpose is to determine the length of time the fruit will keep in storage.

BOTH WORLD'S SERIES RIVALS LACKING IN RESERVE STRENGTH ONE INJURY MAY DECIDE ISSUE

Young Pirates Less Likely To Require Services of Utility Men.

LAST YEAR'S LESSON.

Peckinpaugh's Mishap Nearly Spoiled Senators in Giants' Match Last Fall.

By HENRY L. FARRELL
(United Press Sports Editor).

NEW YORK, Oct. 7. — (United Press).—Reserve strength is a vital factor to be considered in doping the chances of the Washington Senators and the Pittsburgh Pirates in the world's series.

They are two good ball clubs, representative champions out of a pair of hot races in which their opposition extended them to the very last. They have good pitchers, good catchers, good infields and good outfields.

Yet either team could be wrecked by one injury as the reserve strength on the bench is not of the usual championship caliber. One spike turned in the ground, one blow from a batted or pitched ball, one slip on the grass and the whole tide of battle might be turned in the series.

The Senators had a narrow escape in the world's series last fall. The team was fortunate in going through the season without serious injuries and the lack of reserve power was not apparent until Peckinpaugh pulled up with a charley-horse and had to sit on the bench.

Result of Peck's Injury.

Bluege had to be moved over from third base to shortstop and Miller, who was not even a minor league infielder, had to be used at third. Poor Miller, trying with all the gameness of a real fighter, found himself up in every pinch and he was almost useless. The Senators, of course, finally beat the Giants but it was luck more than class that dropped the Giants in the last game.

Bucky Harris learned his lesson from that experience and he got busy this year and collected some veteran reserves. He got Mike McNally from the Boston Red Sox but Mike didn't hold up and was passed to the minors. He secured the veteran Deacon Scott from the New York Yankees but Scotty is not good for many games and he has slowed up to a walk. He picked up Joe Harris from the Red Sox also and found him very handy when Joe Judge was hit on the head with a pitched ball in Detroit and was forced to the bench for weeks. Harris is not the best of fielders, but he is one of the most dangerous batters in baseball.

Harris also picked up Bob Veach from the Red Sox to use him as a pinch hitter and for occasional duty in the outfield. He also has Nemo Leibold for spare duty in the outfield and a youngster, Jeanes.

As catching reserves the Senators have the veteran Hank Severeid and young Tate. Muddy Ruel, who has been doing most of the work behind the bat, is badly worn from the strain. He is a little fellow and has to work chiefly on nerve. He is a great little catcher but his work fell off badly late in the season, the loss of strength showing chiefly in his poor throwing to the bases.

The Pirates received a heavy blow when "Lucky Johnny" Rawlings, perhaps the best utility player in baseball broke his ankle late in the season. His work at second base during the final drive of the Pirates was a piece of art and without him the Pirates certainly would have had more difficulty if they did not actually lose the pennant.

As utility infielders the Pirates have the veteran Stuffy McInnis, who can still bat even if he is as slow as a truck, and Ens and Thompson. The team would be in a serious plight if anything happened to Traynor or Wright.

In the outfield the Pirates have as reserves, Carson Bigbee, a good relief man and Haas, a youngster. Bigbee has slipped a lot in the last two years but he is still good for a game or two.

The Pirate catching staff has a good reserve in Spencer and two alternating regulars, Johnny Gooch and "Oil" Smith.

Mediocre Reserves.

Compared to the brilliant reserve staff the Giants had in the world's series last year the utility men of the two champion teams this year is decidedly ordinary. It is not fair, however, to compare any team's secondary strength to that of the Giants because John McGraw has recruited more high-class reserves than any other two teams in baseball.

The Pirates, however, will be much less liable to need reserves than the Senators. The Pirates are comparatively a young club and the players can stand the wear and tear better than the veteran Senators. If anything should happen to Peck during the series, the Senators probably would blow their chances.

GOLF TOURNAMENT TIE FOR FIRST PLACE

French Champion Made Hole in One in Drawn Game.

CHANTILLY, France, Oct. 7.—(Canadian Press).—Arnaud Massy, of France, former title-holder, and Arthur Compston, of England, were tied for first place at the end of the second day's play in the French open golf championship tournament. Each had a total of 291 for the 72 holes.

Massy made the "hole in one club" during the afternoon round when he sank his tee shot on the 165-yard ninth.

Massy and Compston will play off the tie over 36 holes to-day.

Percy Alliss, of England, finished with 295, Jean Gassiat, 296, and George Duncan and Aubrey Boomer 298.

GETTING TOO FAT.

Californian Welterweight Forced Out of Class By Growing Weight.

NEW YORK, Oct. 7.—(Canadian Press).—Facing a new and persistent foe in nature, Dave Shade, of California, Tuesday indicated that he was prepared to give up his three year quest of the welterweight boxing championship, now held by Mickey Walker, of Elizabeth, N.J.

Shade admitted that he has become too heavy to qualify for the 147-pound division without severe training methods, after the New York Boxing Commission had returned to his management a forfeit of $10,000 posted to bind a championship contest.

"Get me a match with Harry Greb for the middleweight title and I won't worry about fighting Walker," said Shade.

BREAKS MAY DECIDE WORLDS SERIES LUCK SETTLED THE ISSUE LAST YEAR

Three Surprising Strokes of Good Fortune Won Championship for the Senators in the Deciding Game With Giants—Catcher Tripped on Mask.

STRANGER THAN FICTION.

By HENRY L. FARRELL
(United Press Sports Editor)

NEW YORK, Oct. 5.—(United Press).—Pitching, battling, fielding and base running will all have their important parts to play in the world's series that is to start soon between the champion Washington Senators and the Pittsburgh Pirates.

The "breaks," however, will also be an imoprtant factor and they can't be figured in doping the chances of the two pennant winning teams to win the series. No one can tell whether luck will side with the Senators or the Pirates or will remain neutral and divide its smiles and its frowns.

It is perhaps a fact that in many years, luck did not play as conspicuous part in deciding the champion ship as it did last year in aiding the Senators to win the deciding game from the Giants.

There were three distinct breaks in that game that turned the tide in favor of the Senators and gave them the rich rewards of the difference between the winners and the losers' share of the receipts.

Ball Took Freak Bound.

In the ninth inning the Senators tied the score when a ball took a freak bound over Freddy Lindstorm's head. It was tagged a sure out. Lindstrom was all set to field the ball on an easy bound and make the throw to first when it hit a pebble, a hole or something directly in front of him and bounded high over his head.

Such breaks are not unusual but they are almost miraculous when they happen twice under almost identical circumstances at the most critical part of the game.

In the twelfth inning the same break occurred and the Senators won the ball game. Again an easy chance went down to Lindstorm. The play couldnt have been duplicated any more perfectly if it had been removed from the ninth inning and replayed. The ball took another freakish bound over the little third baseman's head and the winning run was over.

In that same twelfth inning there was another intervention of luck that put the winning run on the bases. Muddy Ruel was at bat and he knocked a high foul behind and to the left of the plate. Hank Gowdy, as dependable a catcher as any manager could desire, tore of his mask and tossed it out of his path. The mask bounded in front of him and Gowdy stepped into it. He tripped and stumbled and lost the catch. Ruel then doubled and scored the winning run on the third break of the game.

You can go to a thousand big league ball games and you never will see an experienced catcher like Gowdy step into a mask and lose a catch. Even a fiction writer would hesitate to base the turning point of a diamond drama on such a freak occurence. But it happened nevertheless.

In figuring the chances of the Senators and the Pirates in the coming series, it is fairly safe to base calculations on the batting averages of the teams, the pitching strength against different types of attack, the gameness of players under fire, the differences in managerial strategy, etc. You will be able to get a fair idea of what can be expected, especially if you have had an opportunity to see the two teams in a number of games during the regular season.

But you can't figure the breaks. You can't tell what a young player like several of the Pittsburgh stars, will do when he sees a two-thousand-dollar ball coming at him. The Washington players can be doped because they have been under fire in one world's series and have survived the strain and tension of two hard pennant races. A good money player in one game will be a good money player in any number of games.

Not Fighting Club.

The Pirates never have been renowned as a fighting ball club. On the contrary, they have been accused in the past of lacking gameness, not physically but mentally. There was nothing in the play of the Pirates this season that would indicate any lack of bravery but the National League ball players will tell you in confidence that two of the Pittsburgh players are apt to be nervous in a tight place.

There is a difference beween physical and mental bravery and it is the fear that the mental strain on the Pirates will upset their game that will cause many dollars to be waged on the Senators.

The breaks in this series will be most important—if they are as prominent as they were last year—because such luck tends to discourage a young player who has not been through the fire. Even the experienced Giants in the last series reached the point where they felt—"How can you beat that luck"—and if they were discouraged the youthful Pirates might blow up completely.

From the early part of the season when the Pirates started their drive for the National League pennant, experienced baseball men thought that the Giants would win out because the Pirates would be certain to blow. Many of them think that influences more than batted balls and pitched balls will cause them to blow during the series.

LAKEFIELD WON SOFTBALL GAME

Village Fire Fighters Victorious Over Visitors From Douro.

LAKEFIELD, Oct. 7.— Lakefield Firemen scored 18—7 win over Douro yesterday in a match under the auspices of the Lakefield Softball League, at Lakefield Rink.

The following was the line up.—Firemen, Dirpath, p; Payne, c; Stebler, 1b; Summers, 2b; Webster, 3b; Sherin and Sabatino, ss; Madill, rf; Porter, lf.

Douro: Darling, p; Coughlin, c; Heffernan, 1b; Walsh, 2b; Currie, 3b; Darling and O'Brien, ss; Sloan, rf; Fitzgerald, lf. Subs., McHugh and Garvey.

Umpires—Graham and Morrison.

Score by innings:
Lakefield Firemen .. ..00007461x—18
Douro.. .. ..01020300l— 7

The game was watched by a large and enthusiastic crowd. Quite a number of people travelled some distance to see the game.

GAMES ARRANGED IN BOWLING LEAGUE

Six Teams in Men's Competition—Ladies' Matches Also Staged.

Bowling is again booming around the Y.M.C.A., and the alleys re-echo to the crash of scattering pins every minute of the evening. There are several leagues including the Ladies' League and Men's League. The Men's League is composed of six strong teams. The names of the teams with their captains, are: De Laval, W. Fitzgerald; Royals, V. Milburn; George Street, N. Routley; Teachers, H. Graham; Woollens, W. Herrick; Excelsiors, E. R. Frost.

The schedule of games is:

Oct. 7—Teachers, Woollens.
9—De Lavals, Excelsiors.
12—Royals, Woollens.
14—Teachers, Excelsiors.
16—De Laval, George Street.
19—Royals, Excelsiors.
21—De Lavals, Teachers.
23—George Street, Woollens.
26—Royals, Teachers.
28—George Street, Excelsiors.
30 De Laval, Woollens.
Nov. 2—George Street, Teachers.
4—Woollens, Excelsiors
6—De Laval, Royals.
9—Teachers, Woollens
11—De Laval, Excelsiors
13—George Street, Royals
16—Teachers, Excelsiors
18—Royals, Woollens
20—De Laval, George Street
23—Excelsiors, Royals.
25—De Laval, Teachers.
27—George Street, Woollens
30—Royals, Teachers
Dec. 2—George Street, Excelsiors
4—De Laval, Woollens.

TEAM FROM CAPITAL VISITS TORONTO

Ottawa Club Confident of Victory in Inter-City Baseball Match.

OTTAWA, Oct. 7 (Canadian Press). — St. Anthony's baseball team of Ottawa, holders of the Eastern Intermediate O.B.A.A. title, left for Toronto late last night to play Goodyears of that city this afternoon in the first game of the home and home series for the Ontario championship. The locals are right in trim for the titular series and are confident of victory over the Western Ontario title-holders. The Saints will send Val Chartrand to the mound. Chartrand is looked upon as the best right-hander in Ottawa and district and has a long string of victories to his credit this season. The locals will field their strongest nine against the Queen City crew.

COLLEGE RUGBY.

Ashbury College, Ottawa, Plays Lower Canada College on Saturday.

OTTAWA, Oct. 7 (Canadian Press).—Ashbury College Senior rugby team will open its 1925 season with the annual game against Lower Canada College on the Ashbury Grounds on Saturday afternoon. The local Collegians have been practicing steadily for the past two or three weeks under the coaching of Jess Ketchum, member of the Ottawa Big Four team, and have shown much improvement over last year.

Bowling

ONTARIOS 3, ERIES 0.

Ontarios—			
Miss Fitzgerald	101	99	137
Miss B. Adams	58	..	..
Miss Hill	132	103	99
Miss Thompson	107	142	110
Miss B. Pogue	..	94	107
	393	438	453
Eries—			
Miss Gollop	115	..	101
Miss A. Sloan	107	101	..
Miss F. Giroux	77	..	123
Miss H. Risk	85	..	103
Miss G. Kirn	..	101	..
Miss B. Sloan	..	94	..
Miss H. Carson	114	..	70
	384	410	397

SWALLOWS 2, THRUSHES 1.

Swallows—			
Miss Bennett	93	..	92
Miss Elliott	98	..	..
Miss Davidson	121	111	59
Miss Ingram	81	..	..
Miss Moore	114	153	129
Miss Clinkscale	..	134	137
Miss Batten	..	113	74
Miss Nichols	..	60	..
	512	571	501
Thrushes—			
Miss Coon	107	89	58
Miss Latimer	148	44	..
Miss G. Evans	104	..	102
Miss Stenton	121	110	159
Miss Lees	42	..	..
Miss Aiken	49	84	..
	539	334	477

GEORGE ST. 3, ROYALS 0.

George St.—				
Nels. Routly	191	183	217	591
T. Pratt	151	188	139	478
G. Robertson	161	112	106	389
H. Ortram	202	213	172	607
Nor. Routly	115	109	160	474
	850	885	894	
Royals—				
McNeely	150	164	231	557
McGee	133	213	174	500
Ashmore	111	121	193	424
Devey	146	130	147	423
Milburn	124	123	77	324
	653	750	824	

EXCELSIORS 3, WOOLLENS 0.

Woollens—				
Hillman	172	119	85	376
Redpath	100	139	153	392
Wetherstone	85	174	107	366
Herrick	178	86	139	403
Dundas	130	167	183	420
	665	675	660	
Excelsiors—				
Hall	168	210	181	544
Steer	96	89	115	300
Frost	148	160	183	486
Dearborn	200	158	153	511
Sloan	124	145	176	445
	935	762	793	

PLAYERS EXCHANGED.

Deal Between Brooklyn and Boston Was Consumated Yesterday.

PITTSBURGH, Oct. 7 (Canadian Press)—A deal between the Brooklyn and Boston National League clubs by which the Braves receive Outfielder Eddie Brown, Catcher Zack Taylor and Infielder Jimmy Johnston for Pitcher Jess Barnes, Catcher Mickey O'Neil and Outfielder A. G. Felix, was reliably reported to have been closed here yesterday.

PLAYERS FROM U. S. IN THE M'GILL SQUAD

Shaughnessy Tries Out New Men in Preparation For Opening Game.

DROP KICKING.

MONTREAL, Que., Oct. 7—Benefits derived from the game with the old boys were manifest in the McGill Intercollegiate squad this afternoon after Tommy Hall, who played on the Old Boys' line in the game, had got through showing the Red and White front rankers their weaknesses. Hall joined Shaughnessy's staff of assistant coaches today and, while Pep Paisley and Dr. "Bones" Little were working with the backfield men and substitutes, Shaughnessy and Hall were driving the line men.

Heavy scrimmaging was resumed again and the results of the advice given by the coaches soon got results. While the first string squad did not work as smoothly as was wanted, they at least ripped through the substitutes for first down without let up. The end runs went well though at times there was a little hesitation by the halves first in the run in deciding when to make the pass out, a delay which at times proved fatal.

A feature of the recent drills at the stadium has been the attention paid to drop kicking. Shaughnessy has been working with Jack Nickles, Des Walsh and Eddie Hanna at this important detail and with the half hour that is put in each day, these three players should develop into fairly steady booters by the time McGill is ready for the opening clash with Queen's.

Heavy workouts today and Thursday will complete the squad's preparations for the exhibition match with Royal Military College here Saturday. It is likely some new players may get a chance in this tilt. Flynn, American footballer, who played on the half line at Colby last year, was moved up to the senior substitute list yesterday. Freddy Dion, an Ottawa youth, worked for a time with the senior backs. Pouler, another United States College player, who comes here with a reputation as a drop kicker, made his first appearance in uniform this afternoon and will get his tests in the next few days.

Dominion Tires are GOOD Tires

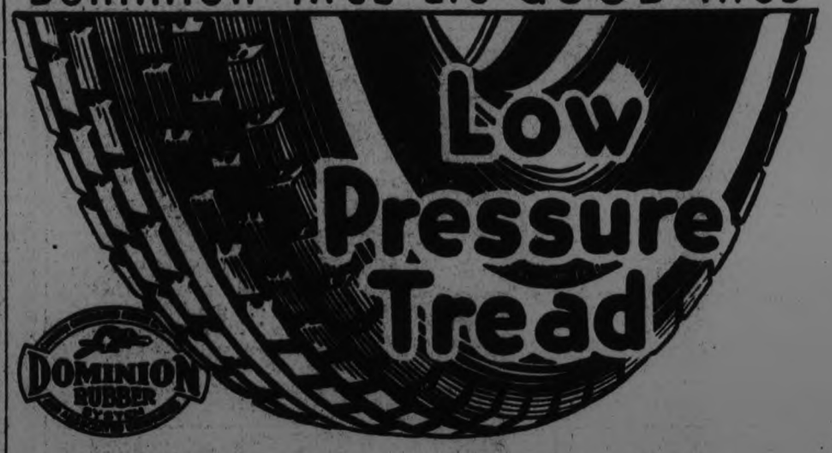

YOU can inflate Dominion Royal Cord Balloons at true low air-pressure for proper balloon tire cushioning—without sacrificing tire mileage.

The greater area of road contact, available only in the true Low-Pressure Tread of Dominion Royal Cord Balloons, distributes the wear *evenly*—increasing the life of the tire.

Low-Pressure Treads and the unequalled strength and flexibility of Latex-Treated Web Cords are exclusive features of

Dominion
Royal Cord Balloons 3425

Capitol Entertainment

WARNING!
Don't laugh until
Thursday
Everybody'll start laughing then.
JOHNNY HINES
in "THE LIVE WIRE"
A Battery Loaded Full of Laughs and Pep.

Last Time Today
THOMAS MEIGHAN
—in—
THE MAN WHO FOUND HIMSELF

BUY A SCRIP BOOK—THEY ARE CONVENIENT AND SAVE YOU MONEY 10 BOOK $5 FOR $4

TOURNEY GAMES PLAYED TO-NIGHT

Final Draw, Postponed Owing to Weather, Will Be Run Off.

To-night (Wednesday) at 7.30 sharp the following games in the local tournament will be played off:
Sedgwick vs. Cairns.
Mayneord vs. Curvin.
Seymour vs. Fox.
Oke vs. Bennett.

INSIDE GOLF.

Maker of 61 Golf Champions. "Golf's most successful teacher," says "Chick" Evans
By CHESTER HORTON

Something like perfection in golf develops for the player through swinging the club over and over again the right way. Swinging it continually in the wrong way only fastens wrong habits more firmly into your game. The player's understanding at all times should be that the swing is the thing to strive for, and he should keep this in mind until by gradual degrees he can accomplish the swing in the same, easy, natural manner when the ball is actually being played as gracefully as he does in practice swings. There is a difference between the practice swing and the swing that counts, and the presence of the ball accounts for this difference. Learn to ignore the ball beyond seeing it, and instead of letting the mind dwell on how hard and how far you are going to hit it, keep in mind how rhythmically you are going to swing. This manner toward the ball aids ease and timing wonderfully, and they are what count.

SWING THE CLUB THE RIGHT WAY—AND BE SURE TO STAY RIGHT.

(Copyright John F. Dille Co.)
(Copyright, Chester Horton, 1925—reproduction in any form strictly prohibited.)

STALLINGS TO CUBS.

Miracle Man's Contract is Already Signed, Says Report.

NEW YORK Oct. 7. — (Canadian Press).—It has been learned on good authority that President William Veeck, of the Chicago Cubs, will soon announce that George Stallings has been appointed to manage the team next season. It is said that Stallings has already signed his contract.

ENGLISH WON.

Defeated Irish League Team By 7 to 1 in Inter-League Match.

LIVERPOOL, Oct. 7 (Canadian Press)—The Englishh football association team defeated the Irish league team in their inter-league soccer match here today by seven goals to one.

OLD COUNTRY SOCCER

LONDON, Oct. 7.— (Canadian Press.)—In a league soccer football game to-day Clapton Orient defeated Bradford 3-0. The teams belong to the second division of the English Football Association. In a Third Division Southern Section match, Bristol City won from Crystal Palace 1-0.

QUARTERS RENOVATED.

Knights of Columbus Have Made Changes in Building.

Peterborough Knights of Columbus have removed the caretaker's quarters from the rear of the club house and rebuilt them at the east end, using the same material, with the exception of the bricks on the outside wall.

SENATORS WILL COME OUT ON TOP IS VERDICT OF EXPERT OPINIONS BUT PITTSBURGH WILL DIE HARD

Both Teams at Full Strength For First Battle of Series.

"BIG TRAIN RIGHT."

Pirates' Star Utility Fielder Laid Aside By Injury—Light Wagering.

PITTSBURGH, Oct. 7 (Canadian Press).—A battle that promises to add a spectacular chapter to the history of baseball's championship conflicts starts today, with the Washington Senators, champions of 1924, defending their laurels against the onslaught of Pittsburgh's new National League titleholders, a fighting array which hopes to regain the glory that was this city's sixteen years ago.

Unless all signs fail, it will be a closely waged struggle with Washington's great defensive club, led by Bucky Harris and Walter Johnson, pitting its experience and steadiness against the youthfully inspired and brilliant attack of Bill McKechnie's Pirate crew.

Johnson, dramatic pitching figure of the world's champions, will pick up for the Senators where he left off victoriously in the final game of last season's battle with the Giants. His opponent in all probability will be Lee Meadows, veteran bespectacled right hander and mainstay of the Pittsburgh staff. Both have been through many a big league struggle, though Meadows has had no world's series experience.

They will be the central figures in the opening spectacle today at Forbes Field where a capacity crowd of 45,000, taxing every avilable bit of seating space, is expected to provide an enthusiastic setting for the first world's series game here since 1909.

The official forecast was for a rainy, cold day, but hope was held out that it would clear sufficiently for Governor Gifford Pinchet of Pennsylvania to toss out the first ball promptly at 2 o'clock.

The eve of the big championship tonight found Pittsburgh like a convention city, jammed and packed at every angle, with enthusiasm rampant but wagering comparatively light and chiefly on an even money basis.

Offer Odds.

Johnson's selection as Washington's first pitcher, however, and reliable reports that the "Big Train" is "right" have influenced Washington's legion of followers to offer odds, in some instances of 7 to 5, that the American League titleholders will capture the opening game.

A consensus of expert opinion, of which the representation is far, wide and numerous, favors Washington to retain its championship, but there is no lack of faith, on the other hand, in the ability of the Pirate offensive to break down the defensive bulwarks of its rivals.

Both teams will have their full strength upon the opening field of battle, but both will also face some handicaps, with Washington seemingly up against the severer difficulties.

Pittsburgh has lost her star utility infielder, Johnny Rawlings, who will watch the series on crutches from the grand stand, as a result of a broken ankle. Eddie Moore, who replaced Rawlings at second base, also will start under the handicap of an injured thumb on this throwing hand, but Washington has three semi-casualties among her stars, including Manager Harris himself, Shortstop Roger Peckinpaugh and Stanley Coveleskie, veteran right-handed twirler, counted upon to share the main burden with Johnson.

Senators' Handicaps.

Of the three, Harris, with a badly swollen middle finger on his right hand, seems the most handicapped, and may not, in fact, be able to last through the entire series. He admits this himself.

Coveleskie has recuperated from a strained back, but there remains some doubt whether he will be at his best.

Pekinpaugh's ankle has again shown signs of weakness.

Stanley Harris will have his heaviest hitting array in action tomorrow to combat the Pirate attack. He decided today to put Joe Harris, a strong sticker, in right field in place of Sam Rice, who will move over to centre to relieve Earl McNeely, whose $50,000 hit won the last world's series, but whose stick work has fallen off considerably this season.

With the exception of Rawlings, Pittsburgh will have the identical line-up which carried the club to the pennant. While it has not been through the tests which the Senators have met, the Pirste club excels in youth, speed and batting punch. In Cuyler, Carey, Traynor, Wright and Barnhart, the Pirates have an array which has battered down all opposition thus far, backed up by a pitching corps which ranks among the best in either major league.

Batting Order.

The probable batting order for today's opening game is:

WASHINGTON — Rice, cf; S. Harris, 2; Goslin, lf; Judge, 1b; Bluege, 3b; J. Harris, rf; Peckinpaugh, ss; Ruel, c; Johnson, p.

PITTSBURGH—Moore, 2b; Carey, cf; Cuyler, rf; Barnhart, lf; Wright, ss; Traynor, 3b; Grantham, 1b; Smith, c; Meadows, p.

Umpires—At plate, Rigler, National League; at first base, Moriarty, American League; at second base, McCormick, National League; at third base, Owens, American League.

Electric welding is replacing the steam and air riveter on structural steel work.

GLEN ALLAN, in "Lucky 7," at the Grand, October 16 and 17.

UNCLAIMED MAIL AT POST OFFICE

UNCLAIMED MAIL AT THE POST OFFICE.

Adams, Gordon
Austin, Wm. J., 207 Rink
Austin, Bessie, 207 Rink
Addison, John J., R.R. No. 6
Anderson, Mrs. J. H., 251 Engleburn
Black Fanny, 379 Bethune
Brown, Edward
Beverley, John
Bray, H., 176½ Simcoe
Bonnesville, Harvey, R.R. No. 8
Boyd, James, R.R. No. 6
Canning, D. V., 369 Brock
Clarke, Mrs. M., 513 King
Campbell, G. N., 243 Victoria
Calvert, Ed.
Clarey, H. F.
Connell, Sid, R.R. No. 3.
Chandler, Mrs., c-o E. J. Racher
Durocher, Edna, Box 522 Tecumseh Hotel
Darragh, Dave, 16 New Romaine
Dumond, Miss M.
Donoghue, Mrs. R.R. No. 3
Dunlop, James, 544 Chamberlen
Earwin, W. B.
Edwards, A. C., 532 Chamberlen
Flynn, John
Francis, Albert, Apethorpe Dairy
Fowler, Mrs. Grace, 591 Chamberlen
Graham, Pat, 224 Perry
Glover, Mr. and Mrs. Alex
Grivews, Mr. and Mrs. Wm. 463 King
Griffin, Mrs. Belle F.
Graham, E., 287 Louise
Gibbs, S., 554 Sherbrooke
Hartman, Russell, 199 Stewart
Harrison, E. B.
Harrington, Mrs. Stephen
Hay, G. R.
Howran, Miss H., 318 Charlotte
Higgins, Mr., 222 King
Hayes, F., 147 Stewart
James, Norman
Jackson, Wm., 504 Bolivar
Johnson, Mrs. L., 281 Park
Jones, M. Francis, Rubique St.
Lach, Joseph
Lambert, Mrs. C., Sherbrooke St. W.
Long, E., Westgate St.
McCallum, Georgina, 511 Robinson
McKeever, George
McLuskie, Donald
McLean, Donald W.
MacFarland, Margaret, 56 Hewitt Ave.
McNeely, Miss M., Sophia St.
Moody & Son
Moore, Mrs. Geo., 238 Rubidge
Montgomery, Mrs. C. C.
Moore, George, 238 Rubidge
Mayes, Mrs. Evertt, 495 Bolivar
Munro, Peter Bruce, 369 Brock
Meade, Miss, 204 Aylmer
Nicholls, Gordon, 483 Bolivar
Petrick, R. L.
Pulford, B., R. R. No. 3
Parrish, Alfred, B., 32 Cambridge
Parkinson, John, 36 Lafayette
Ritschardson, Frank, live stock dealer
Racher, Elmer, c-o Cressman Co.
Rollo, Ronald
Scott, Mrs. R., 301 Bethune
Smith, G., 607 George N.
Smith, Harold, 99 Ann St.
Swain, Messrs. R. A. Co.
Savigns, Homer, 765 Bethune
Sayer, Arthur T., 451 Stewart
Spry, Vera, cor. Aylmer and Sherbrooke
Spry, John M., 227 Sherbrooke
Starler, Mrs. L., 277 Water
Scott, Mrs. R. J., 301 Bethune
Sullivan, Mary, 315 Murray
Salman, Chas. N.
Tedeli, Giacano
Turnbull, James, 187 Dalhousie
Thaxter, Albert, R.R. No. 2
Urquhart, Mrs. Dora
Vars, Harry
Whitworth, Herbert, 313 Louis
White, Mrs. S.
Wise, Mrs. 254 Wescott
Wright, Mrs. M., 513 King
Wright, Mrs. Chas.
Wright, Mrs. W., 23 Aylmer

MORE EARTHQUAKES.

Italian's Predictions Again Fulfilled, According to His Seismograph.

ROME, Oct. 7 (Canadian Press)—Two proolnged earthquakes were recorded last night on the seismograph of Rafaele Benbandi, the Italian wood worker whose earthquake predictions have astounded the world. The disturbances, according to the lay scientist, were in a northeasterly direction and a considerable distance from Italy.

The phenomena, Bendandi declared, was a fore runner of the telluric movements he recently predicted.

MASONS DISBANDED.

Tuscanny Lodges Broken Up To Avoid Retaliations.

ROME, Oct. 7 (United Press)—All Masonic Lodges in Tuscany have been disbanded in an effort to avoid further retaliations.

Renew Your Subscription

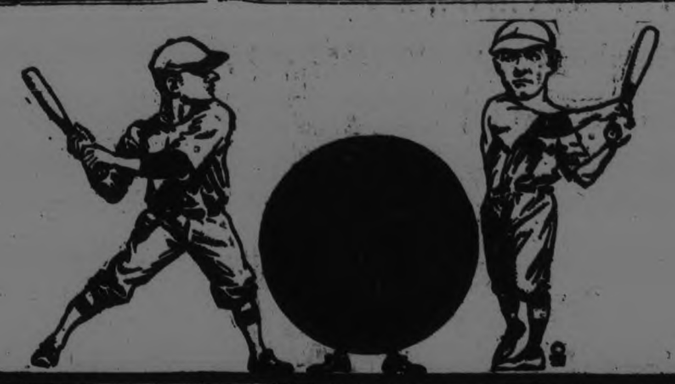

WORLD'S SERIES SCORE

	1	2	3	4	5	6	7	8	9	R	H	E
Washington -	0	1	0	0	2	0	0	0	1	4	8	1
Pittsburgh -	0	0	0	0	1	0	0	0	0	1	5	0

PITTSBURGH, Oct. 7.—(Canadian Press).—Bright sun shone down from clear skies on this battleground for the opening clash of the world's series to-day between Washington and Pittsburgh, champions of the American and National Leagues.

Between 45,000 and 50,000 crowded the park to capacity.

Washington's grey-clad squad was the first to trot out of the dug-out for practice. They were greeted by a cheer, but the outburst was mild in comparison to the noise that welcomed the Pirate Clan, snappily attired in new white uniforms, embellished with an emblem signifying their pennant victory in the National League's golden jubilee campaign.

Lee Meadows, of the Pirates, and Walter Johnson, rival pitching choices for the opener, were put under wraps while their mates indulged in a warming up drill. Tom Sheehan, reserve right-hander, took the hill for the batting practice of the buccaneers.

Johnson and Babe Adams, the pitching hero of Pittsburgh's victory of 1909, were photographed together as they shook hands. Johnson posed afterwards with Meadows, his prospective rival for the day.

Line-Up.

The batting order of the rival teams was:

Washington—Rice, cf; S. Harris, 2b; Goslin, lf; Judge, 1b; J. Harris, rf; Bluege, 3b; Peckinpaugh, ss; Ruel, c; Johnson, p.

Pittsburgh—Moore, 2b; Carey cf; Cuyler, rf; Barnhart, lf; Traynor, 3b; Wright, ss; Grantham, 1b; Smith, c; Meadows, p.

Umpires: At plate, Rigler (N.); first base, Owens (A.); second base, McCormick (N.); third base, Moriarity (A).

Time: 2.00 p.m., Eastern standard time.

First Innings.

Senators—There was a big cheer when the Pirates trotted out on the field. Sam. Rice took his position at the plate. Meadows threw up a few balls for the final try out and the game was one.

Rice up. Wright threw out Rice. Rice hitting the first ball pitched. Traynor took Harris' hopper and got him at first. Meadows threw over a wide curve and Goslin let it go by. Meadows kept the ball on the outside. Goslin took a big swing and missed it by a foot. Goslin went out, Grantham unassisted. No runs, no hits, no errors.

Pittsburgh—Moore up. Johnson flung over a few fast balls as Moore walked to the plate. Rice came in fast and took Moore's fly. Carey up. Carey was hit on the arm by one of Johnson's speed balls. He rubbed his arm vigorously, and the players gathered around to see if he had been badly hurt. Carey walked to first base. Cuyler up. Carey went out stealing, Ruel to Peck. Cuyler fanned. No runs, no hits; no errors.

HOME RUN.
Second Innings.

Senators—Meadows was working his fast curve ball. Judge went out, Wright to Grantham. Joe Harris hit a long drive to the right for two bases. It almost went into the bleachers for a home run, and the umpire had ruled that it hit into the stands and bounced out, and Harris was given a home run. Bluege struck out. Peck drove a long foul to the left. Carey gathered in Peck's high fly. One run, one hit, no errors.

Pittsburgh—Rice went over to deep left to take Barnhart's fly. Traynor got a line single into right for Pittsburgh's first hit. Pirates were trying hit and run play. Wright forced Traynor, Judge to Peck. Grantham struck out. No runs, one hit, no errors.

Third Innings.

Senators—Traynor robbed Ruel of a two-base hit by his leaping catch of a hard hit ball. Johnson went out, Wright to Grantham. Rice got a single into right. Meadows tried to get Rice off first. Rice was picked off, Meadows to Grantham. No runs, one hit, no errors.

Pittsburgh—Smith flied out to Joe Harris. Pittsburgh folks cheered their pitcher. Meadows got a base on balls. Moore hit into double play, Peck to Judge. No runs, no hits, no errors.

Fourth Innings.

Senators—Harris was hit by a pitched ball. Meadows fed Goslin nothing but curves. Grantham took Goslin's liner and doubled Stan. Harris at first. Judge went out, Moore to Grantham. Meadows threw nothing but curve balls the entire inning. No runs, no hits, no errors.

Pittsburgh—Carey struck out on three pitched balls. Cuyler hit over the middle bag. It was the second hit off Johnson. Cuyler was run down between first and second, Ruel to Judge to Peck to Judge to Stan. Harris. Barnhardt fanned. No runs, one hit, no errors.

Fifth Innings.

Senators—Joe Harris got a hit to deep short. Bluege singled into left, Joe Harris stopping at second. Morrison is now warming up for Pittsburgh. Peck singled into left, Harris going to third and Bluege to second. Bases were filled and no one out. Ruel fanned. Pittsburgh infield played back to try for double play. Johnson also struck out. The crowd went frantic. Joe Harris and Bluege scored on Rice's single to centre. Peck went to second. Traynor threw out Stan. Harris at first. Two runs, four hits, no errors.

HOME RUN.

Pittsburgh—Traynor hit a home run into right field stands. The stands rose and cheered as he crossed the plate. Wright fanned and sat down. Peck took Grantham's grounder and threw wildly to first. Grantham stopped at first. Smith flied out to Joe Harris. Grantham stole second. Meadows fanned. One run, one hit, one error.

Sixth Innings.

Senators — Smith took Goslin's pop. Max Carey went back and took Judge's long hoist. Carey took J. Harris' high fly. No runs, no hits, no errors.

Pittsburgh—Marberry went out to warm up for Washington. Bluege made easy work of Moore's grounder and got him at first. Carey went out to Judge, unassisted. Joe Harris came in and captured Cuyler's fly. No runs, no hits, no errors.

Seventh Innings.

Senators—Bluege tried to bunt but fouled the ball. Bluege went out on strikes. Peck went out, Traynor to Grantham. Ruel went out, Meadows to Grantham. No runs, no hits, no errors.

Pittsburgh—Barnhart struck out. The third strike was a fast ball around his neck. Sam. Rice went over the fence to take Traynor's long fly. Wright struck out. No runs, no hits, no errors.

Eighth Innings.

Senators—The crowd gave Johnson a big ovation. Wright made a leaping catch of Johnson's screamer. Wright threw out Rice at first. Wright took Stan. Harris' grounder and threw him out. No runs, no hits, no errors.

Pittsburgh — Grantham hit a high one to Joe Harris. Smith singled to centre. Bigbee ran for Smith. McInnis batting for Meadows McInnis struck out on three pitched balls. Bigbee stole second. Bluege took Moore's hot smash and threw him out. No runs, one hit, no errors.

Ninth Innings.

Senators—Morrison went in the box for Pittsburgh and Gooch took Smith's place as catcher. Goslin got a single into right. Judge sacrificed, Grantham to Moore. Goslin on second. Morrison's big curve fooled Harris. Goslin scored on Bluege's single to centre. On the throw in Bluege went to second. Morrison threw out Peck at first. One run, two hits, no errors.

Pittsburgh—McNeeley, now playing centre and Rice moved to right field for Washington. Carey was hit by a pitched ball. Cuyler fanned. Barnhart singled; Carey stopped at second. Traynor flied to McNeeley. Wright popped to Judge. No runs, one hit, no errors.

ANSWERS CHARGES OF LABOR LEADER

Chairman of Save-the-Surface Campaign Comments on U.S. Printing Allegation.

George Henderson, chairman of the Save the Surface Campaign Committee and president of Brandram Henderson, Limited, when interviewed regarding a recent press notice to the effect that those interested in the campaign were advocating the buying of Canadian paints with literature printed in the U.S.A., firmly reiterated his statements, already published, that the Save the Surface Campaign buys nothing whatever from across the border.

The charge was brought at a meeting of organized labor at which J. T. Foster, president of the Trades and Labor Council, was the speaker. Mr. Foster entered a strong protest against the alleged inconsistency of Canadian manufacturers who advocate the purchase of local goods, but who buy their advertising matter from the States.

"I think," said Mr. Henderson, "that the allegation arises entirely from a misunderstanding of the real facts in the case and these I can easily make clear.

"The Save the Surface Campaign in Canada, subscribed to by nearly all the paint and varnish manufacturers, has bought all its printing from Canadian printers for years past and has written every word of its propaganda right here in Canada.

"There is, however, a similar campaign in the United States, subscribed to by American interests, and it is quite possible that some overflow of the literature of that campaign has reached Mr. Foster and he, quite naturally I think, may have confused the two campaigns.

"It is possible that Mr. Foster is referring to some literature of Brandram Henderson, Limited, as printed in the U.S.A. We are at present buying no advertising whatever from the States outside certain color cards which we are compelled to obtain there. These take less than 5 per cent. of our total advertising expenditure. Such color cards are a necessary surplus over what we ourselves can produce.

"Why are you compelled to buy these cards from the United States?" Mr. Henderson was asked.

"Because," he replied, "there is not, to my knowledge, a firm producing color cards for the trade in the entire Dominion of Canada."—Montreal Gazette.

AUXILIARY DERAILED.

Left Track While on Way To Clear Up Wreck at Beats Station.

HASTINGS, Oct. 7—While coming from Belleville to assist in clearing up the wreck near Best's Station, the auxiliary train was derailed near Birdsall's. The engine remained on the tracks but every car of the superintendent, Mr. McMillan, went off the track. No severe personal injuries were caused.

Passengers from the west were met at thesce ne and transferred to another train which arrived at Hasoings about 2.30.

The most powerful single-engined airplane in the world was exhibited recently in England. It is a biplane with a 650-horsepower engine. It will carry as many as 16 passengers, with baggage, at a speed of more than 110 miles an hour.

Time is given to everyone to carry out kindly deeds.

GERMAN PARTIES ASK EVACUATION

Resolution Passed Calling For Shortening of Rhine Occupation.

WANT COLOGNE.

BERLIN, Oct. 7 (Canadian Press)—The executive committee of the Centre party meeting at Paderborn, Westphalia, today adopted a resolution declaring that the negotiation of the Security Pack, efforts toward which are now being made at Locarno, must be followed by the evacuation of the Cologne Bridgehead, the amelioration of the rigors of occupation in other areas, and the shortening of the occupational term.

Similar resolutions were adopted by the Rhenis section of the German People's party meeting, at Cologne.

THEATRES

AT THE CAPITOL

HARRINGTON SING SING WARDEN IN "MAN WHO FOUND HIMSELF."

Warden Lawes of Sing Sing has reached the screen in the person of John Harrington, one of the principal actors in Belasco's "The Dove," who plays the dean of the "college" on the Hudson in Thomas Meighan's current picture, "The Man Who Found Himself," directed for Paramount by Alfred E. Green, and to-day for the last time at the Capitol Theatre.

Harrington, a burly man of wide stage experience, recently made his screen bow in the part of a crafty fake blind beggar in Herbert Brenon's "Street of Forgotten Men."

The player gave such a splendid account of himself in his initial role that he was promptly awarded the difficult job of playing the famous warden in an important prison sequence in the Meighan story, which is an original for the screen by Booth Tarkington.

WELL: THE BIG CROWDS TELL THE STORY; OUR FOLKS MUST LIKE
"WILDFIRE"
THE RACING CLASSIC
Last Race To-Night

THURSDAY—And Listen
YOU'LL SEE IT BEFORE IT LEAVES TOWN
SO BETTER MAKE IT THURSDAY
AND MAKE SURE THAT YOU GET IN.

A picture that will shock the confiding and indulgent mothers and fathers—jolt them out of their false sense of security and arouse them to the need of protection for their daughters.

"LILIES OF THE STREETS"

Based on actual experiences of
MARY E. HAMILTON
New York's famous and first Police-woman
All you need to remember is Thursday and
NOW ROYAL NOW
The Old Reliable

AT THE ROYAL.

MISSING!

60,000 Girls in Their Teens Are Reported Missing Annually—The Greater Percentage From Good Homes.

Police records show that no less than 60,000 girls are reported "Missing" in the United States in a single year. In New York City alone 4,000 disappeared in 1923. Probably the real number exceeds that, as not all cases are reported. The youngest girl who came to the attention of the Travellers' Aid Society was only ten years old; the oldest twenty-three. The average is seventeen. A great majority of missing girls are still in their teens. Less than ten per cent. of them came from criminal environments—the majority being from the better class of homes.

The reasons why girls take the terrible chances which they must face once they have thrown aside the protection of home and the safeguards of social conventions, are so numerous as to defy classification.

All too frequently there is a man in the case, usually one unknown to the girl's parents, and an unfit associate of any girl, according to Mrs. Mary E. Hamilton, New York's first policewoman and head of the women police of that city.

In eight years she has handled thousands upon thousands of missing girl cases. From these actual experiences sensational revelations are promised in the realistic and thrilling policewoman's photodrama, "Lilies of the Streets," which comes to the Royal Theatre Thursday.

A strong cast headed by the popular Virginia Lee Corbin and Johnnie Walker includes Mrs. Hamilton herself, appearing in the picture in her official capacity. The story reveals what happens when a beautiful young girl, daughter in a wealthy family, throws all restraint aside in her search for thrills. She meets and is fascinated by a suave man about town, who loses no time in compromising her, so that she falls a ready victim to a blackmail plot. All the action takes place in New York and the filming of the picture under Director Joseph Levering was done from actual scenes and locations—from underworld haunts to society mansions, from smart roadside cabarets to low dance halls.

Thus achieving a realism seldom equalled in screen annals, the pitfalls and traps laid by human vultures who live but to prey upon women, are shown with intense dramatic effect; each incident, episode and situation having the actual counterpart in real life and recorded in metropolitan police annals.

CIRCUS FREAKS IN "THE LIVE WIRE."

Side Show Performers Used for Atmosphere in Hines' Comedy.

"Funny men, fat men, little men, big men, freaks of fate and a thousand wonders!

"Step this way, ladies and gentlemen. See them all—here, now—right inside—all for the price of a single dime!"

The typical cry of the circus barker, known to countless millions, will be "seen but not heard" when Johnny Hines' first National picture, "The Live Wire," comes to the Capitol Theatre to-morrow.

It is in this whirlwind comedy that Johnny Hines has incorporated the world famous freaks in the circus sequences of his production, and how effective these scenes have proven is well in evidence from the many excellent reports that "The Live Wire" has received.

In "The Live Wire" Johnn is cast as a daredevil wire artist, who after suffering an injury, becomes a knight of the road," and eventually puts over a large amusement park project.

Scene upon scene of humorous content and thrills are reported to be the rule in this First National production, with the circus sequences playing an important part in the fun-provoking activities of the picture.

"WILDFIRE" CLOSES RUN TO-NIGHT.

"Wildfire," the racing classic, closes its run at the Royal to-night, where it has been playing to large crowds.

AT THE GRAND.

"LUCKY 7" IS DUMBELLS LATEST.

The vivacity and versatility that made them from their very formation the cleverest entertainment troupe in Haig's armies has not deserted The Dumbells.

Graced by the presence of such ever-popular favorites as Al. Plunkett, Ross Hamilton, "Red" Newman, Stan. Bennett, Pat Rafferty, "Jock" Holland, Ben Allen, Morley Plunkett, Glen Allan and Jimmy Devon, they will offer their latest and greatest success "Lucky 7" at the Grand Opera House for two days, Friday and Saturday, October 16 and 17.

That his seventh annual revue in Canada might prove his greatest offering as a theatrical producer Captain Plunkett has supplied his constellation of stars with the best musical number and sketches available in the world's markets and has supplied each individual item on the program with a special setting.

The Dumbells are so firmly intrenched in the affections of local theatre-goers that their engagements here have come to mean crowded houses at every performance. Relying on past records for his assurance of the future Captain Plunkett has increased his cost of production and weekly expense by over a third more than any preceding season and has adopted as his slogan "No empty seats". The management of the theatre and the box-office staff are out for a new record this time and reserved seats will be put on sale at the theatre on Wednesday, October 14th, while mail orders are now being accepted and filled in order of their receipt. Mail orders should be accompanied with cheque or money order for the value of the tickets, plus tax.

LOCALS

KEEP WARM.

We keep you warm in winter and cool in summer. Sanitary Ice Supply. Phone 147. Hard and Soft **WOOD** from our own yards. Same courteous service. 'Phone 147. Oct 1-Jan 1

TRADES AND LABOR COUNCIL

Regular meeting of Trades and Labor Council on Wednesday, Oct. 7. All delegates please attend. 3d-83-2340

BEAUTY CULTURE.

French marcelle waving, manicuring, massage, etc. Moderate prices. Mrs. Agnes Hall. 'Phone 928M, 743 Water street. 5d-86-2360.

NOTICE

For Audits, Accounting, Balance Sheets, Investigations, Income Tax Assessments, apply A. H. White, Accountant and Auditor, 444 Mark Street. Phone 1165M. 6d—3 7 10 14 17 21—2955

PAPER COLLECTION.

St. Andrew's Ladies' Aid are holding a paper collection on October 8. All those having paper please have them ready at 9 o'clock in the morning. Phone 523 or 2151. 2d-87-2370

FOWL SUPPER

Bethel (Keene Circuit) Anniversary, October 11th and 12th. Sunday 11 and 7.30; preacher, Rev. Arthur Barner, Calgary. North Dummer Choir.

Monday.—Fowl Supper and Concert by Peterboro talent. Tickets 50 cents. 4d—2, 5, 7, 9—2292

RUMMAGE SALE.

The Queen Mary Home and School Association will hold their rummage sale in the Capitol Theatre Store, Wednesday, October 14th. Kindly have rummage left at the store early Tuesday afternoon. 1d83 2368

AUCTION SALE.

Store fixtures, gasoline pump and tank; one 3 h.p. gas engine, one 1 3-4 gas engine; wagons, cutter, horse, harness, McLaughlin car, etc., on the property of Mr. A. E. Fletcher, in village of Keene, on Monday, Oct. 12, 1 p.m. W. J. Hancock. 1d-83-2349.

A TALENT TEA.

A talent tea will be held at the home of Mrs. F. C. Neal on Friday afternoon from 3 to 6 o'clock. Mrs. C. C. Cragg and Mrs. Neal, hostesses. Sale of home-made Jam and Jelly. 1d-83-2374.

TULIPS.

8 lovely varieties Darwin and 4 varieties best early double Tulips, 2 bulbs of each, 24 in all, price $1.00. If by mail, 10c. extra. W. H. Young, Ingledean Gardens, 592 Chamberlain street, Peterborough. 1d-83-2364.

DO YOU NEED AN ACCOUNTANT?

If you want your books audited or adjusted; if not satisfied with your book-keeping system; if you want your income tax return prepared for this or other years, or want some dispute adjusted. H. K. Middleton 'Phone 1353. office 9 Charlotte St dtf

ST. GEORGE'S CHURCH, SALE OF WORK

WHEN? Wednesday and Thursday, October 14th and 15th.

WHERE? It will be held in Rye's Pavilion.

Open each day at 3 p.m.

Booths containing useful and fancy articles of Needlework; Home-Made Cooking and Candy; a General Store; Amusements; Refreshments, and Music.

Come and help the Church in the South End. 2d

'PHONE US NOW.

Just give us your name and address and after the first snow fall we will call for your lawn mower, put it in the best of condition, store it properly this winter and deliver it to you next spring. The average charge is one dollar.

We have the only lawn mower grinder, made especially for this purpose, in the city, and the original bevel will be put back on the blades and cutter bar the same as when the mower was purchased.

If you have never had your mower sharpened on a proper machine, this is your opportunity.

Our terms are fifty cents when called for and balance when delivered in the spring. 'Phone 574W. Simpson, Copping & Co., 460 George street. 6d-83-2290.

WATCH THE KIDNEYS

Fatigue and that tired feeling is the result of poison in the blood. When the kidneys fail to remove this poison from the system it leads to backache, rheumatic pains and sometimes to that fatal ailment known as bright's disease. When this condition exists don't delay, go to your druggist and get a box of Dr. Banta's Kidney and Rheumatic Pills and they will quickly correct the cause of your trouble.

Mr. Arthur Pinch of Smith Township states that Dr. Banta's Kidney and Rheumatic Pills give him more speedy relief than any other preparation that he had tried.

For sale by all Druggists.

8d-16,19,23,26,30,3-7,10-2092

NOTICE.

NOTICE IS HEREBY GIVEN that a court will be held, pursuant to the Ontario Voters' Lists Act by His Honor the Judge of the County Court of the County of Peterboro,

AT APSLEY, ON THE 22ND DAY OF OCTOBER, 1925,

at One O'clock p.m., to hear and determine complaints of errors and omissions in the Voters' List of the Townships of Burleigh and Anstruther, for 1925.

Dated the 5th day of October, 1925.

A. M. WINDSOR,

Clerk of the Municipality of the Township of Burleigh and Anstruther. 3d85 2370

DR. T. P. McCULLOUGH.

Eye, Ear, Nose and Throat Specialist, 166 Brock St. Phone 36W dtf

W.O.W. TO-NIGHT.

The weekly euchre and dance at the W.O.W. Hall, at 8.15 p.m. sharp. Good prizes; silver collection. 1d83 2366

APPLES FOR SALE.

All hand picked, $1.50 per barrel and up. 'Phone your order to 96. McCarthy & Johnston. 2d-84-2379.

NOTICE.

A special business meeting of the Peterborough Chapter Graduate Nurses' Association will be held in the club room of the Y.W.C.A. on Thursday, Oct. 8, at 3.30 p.m. All graduate nurses cordially invited. 1d-83-2375.

RUMMAGE SALE.

All Saints' Women's Guild are holding a rummage sale in the Parish Hall on Friday afternoon, October 9th. Doors open 1.30. 2d-84-2381.

ORCHESTRA PRACTICE.

The weekly practice of the Symphony Orchestra will be held tonight at 8 o'clock at the Conservatory.

CAMPAIGN NOTES

SPEAKS IN COUNTRY

E. A. Peck, Conservative nominee, will speak tonight at Bensfort, in South Monaghan. Tomorrow night he will speak at Villiers in Otonabee.

Federal Nominations

Joliette, Que., Jean J. Denis, Lib.; L'Assomption, Montcalme, Que., John Monahan, Cons.; Megantic, Que., W. Laliberte, Cons.; Montmagny, Que., Armand Lavergne, Cons.; Nelson, Man., Jos. Meyers, Cons.; Waterloo North, Ont., E. F. Scully, Cons.; Vaudreuil Soulonger, Que., J. Leroux, Ind. Cons.

MRS. FALLIS BUSY.

Mrs. Howard Fallis, Organizer for Canada of the Liberal Conservative Women's Association, is at Guelph to-day, speaking in behalf of the Hon. Hugh Guthrie. Last night, Mrs. Fallis addressed a big gathering at Fergus. On Monday, October 12, Mrs. Fallis will speak at Coldwater in the afternoon, and at night at Orillia, on the same platform with Sir Henry Drayton. Other engagements are at Markdale and Owen Sound on Wednesday and Thursday, and Barrie on Friday.

RESIGNS SEAT

OWEN SOUND, Oct. 7 (Canadian Press) — Col. Dougal Carmichael, Progressive candidate in North Grey in the Federal election has forwarded to the Speaker his resignation from the Ontario Legislature.

CAKES OF 'DRY ICE' SENT BY AIR MAIL

New Solidified Gas Keeps Ice Cream Frozen for Hours at a Time.

Science has just perfected a marvelous new way to keep ice-cream frozen in its original state for hours at a time without the use of ice. It is now possible to send a pint of ice-cream from New York City to Chicago by air mail, and when the package is opened the ice-cream will be found to be frozen hard, just as it came from the freezer many hours before.

The material that makes this remarkable feat possible is called "dry ice." It cannot melt. It is perfectly dry to touch, and yet it is so cold it will make a thermometer go down to 110 degrees below zero.

You have noticed the small bubbles that form and rise to the surface in a bottle of soda pop when you pry off the cap. This new ice is made out of the same gas that forms these bubbles. In other words, it is carbon dioxide gas cooled down and compressed until it finally forms a solid, frozen mass.

Solidified carbon dioxide has been produced on a laboratory scale several times but this is the first application of this queer freezing agent to the preservation of ice-cream or such. Its use is the result of a long search by a New York ice-cream manufacturer for a method of packing his product in small packages so that customers can take it home and keep it in perfect condition for hours afterward.

Although the temperature of dry ice is colder than the North Pole in winter-time, it may be handled with bare hands, provided the skin of the fingers is not allowed to touch the solid lumps for more than a second or two at a time. In the ice-cream plant, lumps of dry ice are sent to the packing-room, where workmen place cylindrical pieces in a large carton which also holds the smaller containers filled with ice-cream.

The outside container, as well as the one that holds the ice cream, is made of paraffined cardboard and is itself a fair heat insulator, so that the warmth of the outside air permeates slowly. Instead of heating and melting the ice-cream, the air warms the surface of the block of frozen carbon dioxide and gradually converts it back into a gas again. The gas passes away through a small hole in the outer container.

BIRTH.

LOESCHER.— To Mr. and Mrs. Paul Loescher, nee Alice M. Hopkins, a daughter, at Queen Mary Hospital, Orillia, Ont.

WRIST WATCHES

You can buy a White Gold Filled or Green Gold Filled Wrist Watch with a 15 Jewel movement in for $7.50.

Ask to see these Good Timekeepers.

WARNE BROS.

343 George St.

DIAMOND HALL

'Phone 880

STRANGEST VESSEL SURVEYS THE SEAS

"Carnegie" Cruises Around the World in Search of Magnetic Secrets

Tied to her pier in Washington, D.C., is the strangest ship in the world. At present she is laid up, with her deck hidden beneath a tentlike structure that covers her from bow to stern. But within a few weeks she will set out on the latest of a series of cruises around the world, engaged in one of the most unique missions on the seas.

The ship is the Carnegie, a 155 foot brigantine owned by the Carnegie Institution of Washington and operated by the institution's Department of Terrestrial Magnetism. Her task is to voyage all over the navigable waters to make a magnetic survey of the oceans, to cruise in search of the mysterious magnetic and electrical phenomena that appear to occupy all space that attract the needles of compasses, that cause the brilliant displays of the aurora borealis, that produce the radio bugbear—static—and that assist in balking the waves sent out by radio stations.

The Carnegie is like no other ship ever built, because she is put together with practically no iron nor steel in her. It was extremely important that a ship investigating the world's magnetism carry nothing to deflect the instruments. She is made of wood fastened with locust treenails, copper, and bronze. All rigging is of hemp, anchor chains, using instead great manila hawsers 11 inches in circumference. The chairs on board are put together with bronze fastenings. The cook uses aluminum and copper kettles. If the sailors carry pocket knives aboard, they must throw them overboard before sailing. Every bit of metal must be tested carefully with a magnetic needle before it is allowed on board.

While the Carnegie is a sailing vessel, she carries an auxiliary motor, and in this steel could not be eliminated entirely. The specially built engine is made of brass, bronze, and copper, but the pistons and cams are of steel.

As the ship wanders from the North to the South Pole, the scientists on board determine the variation of a compass. This information, used in charts prepared by the United States Hydrographic Office, in collaboration with the British Admiralty and the French, Japaneses, and German governments, has saved hundred of sailors from shipwreck.

SERMONS OF TO-DAY ARE NOT ADEQUATE

Archbishop of Canterbury Criticizes Clergy at Congress.

EAST BOURNE, Sussex, Eng., Oct. 7 (Canadian Press)—A severe admonition to the clergy for the inadequacy of present day sermons which fail to draw people from golf, motoring and other Sunday diversions was the feature of an address by the Archbishop of Canterbury at the opening of the Anglican Church Congress here yesterday. The keynote of the Congress is "World problems and Christianity."

Choosing for his text verses 12 to 14 of the forty eighth psalm, the Archbishop enjoined the clergy to make a closer study of the needs of present day living. "The average sermon has not kept pace with the advance in education or with the average man's and woman's wider interest in all sorts of human knowledge and world affairs," the Primate asserted.

BOMBS EXPLODED.

Many Hurt When French Ship Was Destroyed in Harbor

BORDEAUX, France, Oct. 7. — A ship laden with bombs destined for the French forces in Morocco, exploded in Bordeaux harbor to-day. There were many wounded.

Financial News and Views

Latest Comment on Grain and Industrial Markets.

Closing Quotations on Principal Active Stocks.

Quotations supplied by A. C. Hawley.

2.30 Close.

NEW YORK STOCKS.

High Low 2.30

MINING STOCKS.

Gold.

	Asked	Bid
Argonaut	20	19¼
Con. West Dome	12	11⅜
Bidgood	7¾	7½
Dome	1495	1490
Hunton	6	5½
Keora	13¾	13⅜
Kirkland Lake	38½	38
Lake Shore	800	799
Newray	23	22½
Preston	8	9⅛
Tough Oakes	54½	54
Vipond	109	108
W. Hargraves	625	624

Silver.

Beaver	30	29
Castle Trethewey	135	133
Crown Reserve	19¼	19
Keeley	155	153
Lorrain Cons	9¾	9
La Rose	44½	44
McKinley	17¼	16½
Nipissing	480	475
Peterso Lake	4⅛	4⅛
Temiskaming	19	17

WINNIPEG WH.

	High.	Low.	Close.
Oct.	127¾	124	124⅝
Dec.	125	120⅜	120½
May	129¼	125¼	125⅜

CHICAGO WHEAT

Dec.	142	138	138⅜
Old	141⅛	133¼	137½
May	142⅜	138¾	139
Old	142	138	138

Corn

Dec.	78½	75¼	75½
May	83½	80⅝	80⅜

Oats

Dec.	40⅜	39¾	39½
May	44⅝	43⅞	43⅞

CANADIAN STOCKS

	High.	Low.	Close
Abitibi	69	67½	68
Bell Tel.	141½	140½	120¾
Brazilian	73½	73	73¼
Canada Cement	107½	107½	107¾
Can. Steam. Pfd.	57	55	56¾
Span. River C.	99	99	99
Steel of Canada	93½	93	93½
Twin Cities	60	59⅞	60
Winnipeg Power	47	47	47
Smelters	131	130½	131¼
Breweries	62½	61	61¾

Banks.

Montreal	263	..	..
Commerce	219	..	..

Mining Market Strong With Drop In Volume

TORONTO, Oct. 7 (Canadian Press).—A strong tone was shown on the Standard Mining Exchange this morning, with a slight decrease in the volume of trading. Teck Hughes passed the 200 mark, being sold at 201, and Barry Hollinger climbed three at 23. Vipond advanced three and Castle Trethewey three, the latter reaching 133. Argonaut reacted two points at 19 1-2 and another weak spot was Keeley, down one.

Heavy Profit Taking Caused Reaction In Wheat

CHICAGO, Oct. 7 (Canadian Press).—Although the wheat market opened with an upward slant today, heavy profit taking led soon to down turns. Continued unfavorable weather in Canada and the strength of quotations at Liverpool were the main bullish factors. Opening, unchange to 7-8c higher, new style, December $1.41 1-2 to $1.42, and May $1.42 to $1.42 1-4, was followed by a reaction to $1.40 1-4 for December and $1.40 3-4 for May.

Corn and oats were governed largely by the action of wheat. After opening at 1-8 to 5-8c advance, December 78 3-8 to 78 1-2, the corn market receded to below yesterday's finish. Oats started 1-8c to 1-4c higher, December 40 3-2. Later quotations showed some loss.

Packers' buying of October and November lard, gave the provision market a lift.

Brazilian Moves Higher On Toronto Stock Market

TORONTO, Oct. 7 (Canadian Press).—The generally strong tone continued on the Toronto Stock Exchange this morning, with Brazilian and F. N. Burt Common, the active leaders. Brazilian strengthened an eighth and Burt advanced one and seven-eights to 66 7-8. Canada Steamships Preferred advanced one and a quarter at 56 1-2, and Maple Leaf two at 95 1-2. City Dairy and B. C. Fishing eased a quarter point, and Consolidated Smelters also closed the morning a quarter lower, while Mackay Common was three quarters lower at 136.

AMERICAN LABOR ESCHEWS RUSSIA

No Affiliation With Spirit of Overthrowing Government, Says President.

ATLANTIC CITY, Oct. 7.—(Canadian Press.)—Amid scenes of great enthusiasm, President William Green, of the American Federation of Labor, this afternoon announced that American labor would never affiliate with the Russian labor movement, "that stands for the philosophy of overthrowing the government." His statement was made in response to a hope expressed earlier by Arthur A. Purcell, member of the British Parliament, that America would establish close relations with the Russian labor movement.

SMALLPOX CASE HERE.

Norwood Man, on Holiday, Detained at Isolation Hospital.

Business at the Isolation Hospital has shown a little briskness of late. The register shows one case of diphtheria, one of scarlet fever, and the latest patient is down with smallpox. His illness was first diagnosed as chicken pox, but was later considered to be smallpox, and as a safeguard was admitted to the hospital as such. This patient is a Norwood man who recently came to Peterboro for a holiday.

The city officials have no direct knowledge of a number of typhoid cases which have been treated here. They were said to have originated at a summer resort in this district which, The Examiner was told, had previously received certain orders from Dr. N. H. Sutton, District Officer of Health.

ARCTIC WASTES BROUGHT NEARER

Exploration Will Open Up Vast Mineral Wealth of North.

HALIFAX, Oct. 7 (Canadian Press)—That the frozen expanses confined within the bounds of the Arctic circle are, figuratively speaking, brought nearer to civilization through the medium of northern expeditions and that the vast mineral wealth of that far off country will, in a not far distant future, be placed at the disposal of the government and private interests in the United States and Canada, were two statemens made here yesterday by Commander E. F. MacDonald, of the United States exploration ship Peary, one of the units of the MacMillan expedition which arrived at Halifax yesterday.

SUDDEN DEATHS TAKE 4 PEOPLE

Boy Pulls Shotgun From Oat Sheaves—Killed instantly.

MAN FELL.

MOOSE JAW, October 7. Canadian Press. — While attempting to pull a shot gun from a load of oat sheaves this morning, Hilliare Hazard, aged 18, of Moose Jaw, was instantly killed when both barrels of the loaded gun exploded and the charges entered his head.

FELL 15 FEET.

THREE RIVERS, Que., Oct. 7. — Canadian Press.— Joseph Ambroise Thomassin, of St. Winigan Falls, was killed when he fell 75 feet at the St. Lawrence Paper Mills here. He was 24 years of age and unmarried.

TWO FOUND DEAD.

TORONTO, October 7. — Canadian Press. — Mrs. Kathleen Cunningham and her daughter were found dead in their apartment on Sherbourne street this morning when neighbors becoming alarmed at their non-appearance, broke into their rooms. Death was evidently caused by gas escaping from the gas stove, which was found disconnected. The two lived alone in the apartment, and was of only two rooms.

Joy Ride Not Appreciated Whale Ran Away With Boat

CORDOVA, Alaska, Oct. 7. —(Canadian Press.)— Being towed 20 miles through rock-strewn waters at night by a harpooned whale was the experience related by Capt. Louis Lane, of the whaler 'Gunnar,' who arrived here yesterday on his way south.

The mammal was harpooned in Prince William Sound, north of here, and towed the Gunnar, which is operated by three men, and is said to be the smallest independent unit whaler in the world, for 20 1-2 hours before tiring out.

PLOWING MATCH.

Peterborough Plowmen Are to Compete in Ennismore.

A very enthusiastic meeting of the Peterborough Branch of the Ontario Plowmen's Association was held last Saturday with President R. T. Lillico in the chair.

Final arrangements were made for this fall's match to be held in Ennismore, just over the Chemong bridge, on the farms of Reeve Corkery and Joe Holland.

A splendid list of prizes is being offered and it is expected that this year's match will surpass any heretofore.

A PRESENTATION.

Vimy Ridge L.O.B.A. Lodge Gave Dishes to Recent Bride.

The regular meeting of Vimy Ridge Lodge L.O.B.A. held last evening in Victoria Hall, was marked by the presentation made to Mr. and Mrs. Robert Carney (nee Rose Foster) of a handsome set of china dishes, accompanied by an address.

There was a large attendance at the meeting during which initiation ceremonies were carried out, and which was closed by the holding of a weiner roast in the hall. The presentation to the bride and bridegroom was made by the Worthy Mistress, Mrs. Agnes Foster, and Mrs. Charles Wright. The address was read by Mrs. G. Campbell, recording secretary.

RAILWAYMAN KILLED.

Loose Board in Crossing Knocked Him Off Pilot.

SASKATOON, Sask., Oct. 7.—(Canadian Press.)—Fred L. Hanway, a Canadian National Railway brakeman of Biggar, Sask., was instantly killed at Greenshields, Alta. A plank sticking up from a crossing hit Hanway, who was riding the pilot, and knocked him to the rails. Both legs were severed at the ankles and his skull was fractured.

LATE WANT ADS.

TO RENT—BRIGHT COSY ROOMS for winter, with conveniences; apply 476 Bolivar St. 3d-85-3007

FOR SALE — FRESH CAUGHT CAT Fish, Pringle's. Phones 197 and 198. 3d-85-2380

FOR SALE—PATCHWORK QUILTS; all new; apply 53 Lock St. 3d-85-3053

TO LET—SMALL HOUSE; CONVENIences; apply 535 Bolivar. 3d-85-3052

LOST—BLACK ENAMEL BROOCH—set in silver, between McDonnel St. and Trinity church; finder please leave at Examiner. 3d-85-3059

BOARDERS WANTED — PRIVATE Boarding suitable for married couple or two men; apply 718 Water St. or phone 1742F. 3d-85-3058

TO LET—STORE AND DWELLING; 362 Hunter; apply 494 Aylmer. 3d-85-3056

FOR RENT—LADY IN NEW HOME centrally and beautifully located; will share same with congenial couple; phone 899J. 3d-85-3057

FOR SALE—PURE WOOL BATTING Blankets, yarn and cloth at manufacturer's prices; Peterboro Woollen Mills, Gladstone Ave. 3d-85-3055

FOR SALE — LADIES' WINTER Coat; apply 189 Aylmer. 3d-85-3054

TO LET—COMFORTABLE 5 ROOMed house; conveniences, etc; modern rent; apply 585 George. 3d-85-2384

POPULATION OF PETERBORO HAS DECREASED 231

Loss As Shown By Assessor in Comparison With 1924 Total.

ASSESSMENT UP.

Population of City 295 Less Than 1920—Births 304 Last Year.

Peterboro's present population is 231 persons less than last year and 295 less than in 1920.

Such is the bleak and cheerless reflection of the municipal corporation's well-being as shown in the unrevised assessment roll upon which next year's taxes will be based.

The population totals of the city proper for the last six years are:

1920	21,790
1921	21,439
1922	21,505
1923	21,661
1924	21,726
1925	21,395

And while it is disclosed that the number of residents has decreased, the total assessment is $399,250 higher than last year's, but as some slight compensation for property owners the assessor has marked up the total value of real property by $442,465.

A capitulation of the assessor's information provides the following outstanding facts bearing on the city's condition as to personnel and finances:

Value of land	$6,402,875
Value of buildings	$15,301,590
Total	$21,704,465
Total taxable real property	$16,161,850
Value of property liable for school tax only	$2,404,430
Exempted from taxes, or liable only for local improvement	$3,103,185
Business assessment	$1,578,510
Bus. Ass. liable only for school rates	$1,526,580
Taxable income	$923,995
Total Assessment	$25,733,550
No. of residents	21,495
Children between 5 and 18	5,079
Births last year	304
Deaths	98
Dogs	650

The value of land and buildings last year was $24,262,000 and the total assessment was $25,334,300.

The population of the city by wards is as follows: south, 5,788; centre, 2,471; west ward, 5,277; north 4,827; Ashburnham 3132.

SOCIETY

Mr. and Mrs. James Ballantyne, 277 Armour Road, announce the engagement of their eldest daughter, Flossie Luella Ballantyne, to Mr. Charles Orr of this city. The wedding takes place the latter part of this month.

NOTICE TO SHAREHOLDERS

of the

ALGONIONT MINES LTD.

Communicate with Box 3038, Examiner, for valuable information. 6d-86-3028

MATCHES

3 Boxes 25c

Another Shipment of Choice Sugar-Cured Peamealed Boneless Backs; Sliced, lb. 39c

By the Piece 37c

Reg. 17c Tins Clark's Pork and Beans. Special, Thursday only, 2 Tins 25c

Grape Fruit, 4 for 23c

Dozen 65c

Boyle's CASH & CARRY GROCERY.

60 HUNTER STREET E.

268 CHARLOTTE STREET

Bad Weather

What wonderful comfort it is when you come in wet and cold to have a Gas Fire in your fireplace. It will warm and dry you in one minute. You get ten times the use and comfort of your fireplace without the trouble, without the dirt, and cheaper than coal. Quiet and odorless. Burns for one hour at the cost of five cents.

See Them in Our Show Room

"If it is done with heat you can do it better with Gas."

THE HYDRO-ELECTRIC POWER COMMISSION

OF ONTARIO

149 Simcoe St. Phone 108

3d

WE STRIVE TO PERFORM OUR DUTIES IN A SATISFACTORY MANNER

BELLEGHEM'S FUNERAL SERVICE PHONE 93 AMBULANCE

ARRESTS ORDERED.

Politicians Have Been Urging Wu-Pei-Fu to Renew Civil War.

PEKING, October 7. — Canadian Press. — A mandate has been issued ordering the arrest of several politicians in the province of Chi-li who are alleged to have been urging General Wu-Pei-Fu to return to Honana and renew the civil war. It is believed here that the arrests are likely to ensure peace for several months.

CITY TAXI 25c

SUPERIOR SEDAN CARS

SERVICE DE LUXE

DAY OR NIGHT

'PHONE 2240

Brydon Weese, Manager

DeLuxe Taxi Service

Most UP-to-Date Cars in the City.

W. WORBOY, PHONE 2630.

Weddings. Pleasure Driving.

Funerals. Shopping.

Christenings. Train Orders.

6d-86-2993

A Good Resolution

Make up your mind to take care of your eyes, they are the main factor of your earning power. Don't neglect the warning headaches or blurred vision. For better vision see

A. A. FOWLER

PHM.B., TORONTO UNIVERSITY

EYESIGHT SPECIALIST

373 GEORGE ST.

Exclusive makers of "Peblo Lenses"

CHIROPRACTOR

M. C. GOODWIN

DC. Ph. C.

Palmer Graduate

166 Barrie Building.

Lady Attendant 'Phone 431

Hours 10-12 a.m., 2-4 and 7-8 p.m.

Office closed Tuesday evening, also Thursday afternoon and evening

J. E. A. FITZGERALD

Has Now For Sale First-Class

4-Foot Hardwood at $12.00 per Cord

4-Foot Mixed Wood at $8.00 per Cord

Cutting and Splitting Extra

A1 Large Nut Coke at $13.00 per Ton

All Sizes Lehigh Hard Coal at Current Prices

ALSO

Peat at $12.50 per Ton

Real Quality and Service

Phone 111

Phone Johnny-on-the-Spot for Coal—703

Why not try Semi - Anthracite NUT COAL

Best substitute for hard coal and saves you money at

$10 TON Delivered

HODGSON BROS.

Dalhousie and Bethune

ALEXANDER & HALL ELECTRICIANS

When you have Electrical work to do, Call

F. Alexander, Phone 1755J.

W. Gordon Hall, Phone 1403w.

APPLICATIONS FOR ADMITTANCE

to the various Classes will be received on Monday, Tuesday and Wednesday, October 5, 6, and 7, from 7.30 to 9.30, at the Old Collegiate on Murray Street. Instruction in the following Subjects will be offered:

For Women—Household Science, Dressmaking, Millinery.

For Men—Draughting, Mathematics, Electricity, Auto Mechanics, Commercial Art, Shorthand and Typewriting.

For full particulars, see the Principal at the School.

4d—83—2316

JOHNNY HINES
in "LIVE WIRE"
CAPITOL TODAY

The Evening Examiner

PROBABILITIES.
Northerly and north-easterly winds; mostly cloudy and cool to-day and Friday.

VOL. LVI., No. 83 — PETERBOROUGH, THURSDAY, OCTOBER 8, 1925 — PRICE THREE CENTS

One Cent Sale Now on at the Rexall Drug Stores

Adv

MOORISH LEADER IS DETERMINED FIGHT TO THE END

Wavering Tribesmen Are Executed By Orders of Abd-el-Krim.

MORE SURRENDERS.

Movement of French and Spanish Troops Hindered By Heavy Rains.

FEZ, French Morocco, Oct. 8 (Canadian Press).—The French and Spanish troops are now in full contact, having completed a wide encircling movement extending from the Kifane Ajdir sector to the western section of Abd-el-Krim's front. This being accomplished, the troops may find it necessary to take up permanent positions because of the torrential rains which have now begun. It is probable that all troop movements must be halted within a few days.

Reports of summary executions by Abd-el-Krim's orders of followers wavering in their support of the Moorish chief, in a campaign of repression, are interpreted here as indicating that the Riffian ruler has decided to fight to the bitter end, in spite of recent defeats. The executions have caused consternation among those tribesmen who have been lukewarm in their support of Abd-el-Krim, and renewed offers of surrender are being received by the French; all carry the conditional clause that the French must undertake to protect the tribesmen against Riffian vengeance.

Tanks and Airplanes

MELILLA, Spanish Morocco, Oct 7.—Heavy rains put a stop to military operations in this region today. Combined operations by French and Spanish cavalry will be resumed as soon as the weather permits. More than 40 airplanes and 30 tanks, together with much artillery, have been concentrated by the French near here.

SHRINERS TO MEET

KINGSTON, Oct. 8 (Canadian Press).—Over a thousand Shriners are expected to be in this city on Monday for their annual convention and everything is now practically in readiness for their reception. A special train, carrying the members of the Rameses Temple from Toronto will arrive at about 1.30 p.m., while special coaches carrying delegates from Ottawa, Brockville and Peterboro are to be attached to the regular trains, in addition to which delegates will be here from Trenton, Montreal, Watertown, N.Y., Syracuse, N.Y., and other points.

DANCE IN HASTINGS, THURSDAY, OCT. 8TH. BOB DIXON'S ORCHESTRA. 3d84 2345

If the farmer and workingman are being discriminated against in our present tariff, it is the fault of someone here. Turn out Mr. King and his friends and stop the complaint.

(Advt.)

Only One Company In Canada Engaged In Pencil Industry

OTTAWA, Oct. 7.—The Dominion bureau of statistic declined to make public the figures of lead pencil production in Canada in recent years. It was explained that only one concern—the Cane Company of Newmarket—has made a return regarding this industry. Section 15 of the Bureau of Statistics Act precludes the publication of information regarding any particular corporation or individual. In the pencil manufacturing line, the Cane Company, apparently, is alone in the business. The statistics of any industry are published only when at least three firms are engaged in it.

MONAGHAN MAN IS CHARGED $126 BY NEW RATES

Increase From $54 a Year to $126 a Year For Power.

DOMESTIC RATE.

Example of Effect of New Charges on Suburban Consumers.

North Monaghan householders, in their grievance against the Hydro Electric Commission for the sharp increase in domestic power rates that takes effect on November 1st, say they would not have objected to an increase of twenty-five per cent but when the new charges are 100 per cent higher than the rates that have been levied by the Peterboro Utilities Commission the township householders complain that they are being hit too hard.

"I had installed an electric stove and heater," said one resident, "and my bill was $9 for two months, but under the new rates I will have to pay $21 for two months or a total of $126 a year as against $54 a year heretofore. The increase on me is more than 100 per cent and I think that fair-minded city people will admit that this is an exorbitant advance."

The notice by the Utilities Commission to the North Monaghan people contains the following clause: "Consumers wishing to continue their electric service will kindly call at the main office of the Commission and sign a contract at the new rates on or before November 1st, 1925. It will be deemed that all services which are not covered by new contracts at the new rates on November 1st are no longer required, and these services will be discontinued on and after this date."

Friday evening's meeting in May's School will likely reveal the resentment in the suburban part of the township at the higher cost of their power.

CHINESE CLASH.

Canton and Anti-Red Troops Fought With Heavy Losses.

SHANGHAI, Oct. 8.—(Canadian Press).—A Japanese report received here says that Canton troops clashed with the forces of the anti-Red General Chen Chiung Maing in the Sheklung district, fifty miles east of Canton, on October 3. It is believed the battle resulted in numerous casualties.

EXTRA DRY HEAVY HEMLOCK SLABS, CUT 12 INCH LENGTHS IDEAL FUEL FOR PRESENT USE. SEVEN DOLLARS PER LARGE TEAM LOAD. PHONE 545. THE PETERBORO LUMBER CO., LTD., 163 HUNTER STREET WEST. 6d84 2306

BETTER OUTLOOK FOR ALL TRADES SAYS SPEAKER

Optimistic Tone Prevails at Convention of Motor Manufacturers.

FIRST IN CANADA.

Address Deprecates State Management of Industry—Too Much Red Tape.

MONTREAL, Oct. 8 (Canadian Press).—With about 150 delegates in attendance from various parts of the United States, the first convention ever to be held in Canada of the Motor and Accessory Manufacturers' Association opened here yesterday. Mayor Duquette welcomed the delegates on behalf of the City of Montreal.

The principal speaker was Berl Thorpe, of Wishington, editor of The Nation's Business, the official organ of the United States Chamber of Commerce. In his address, he deprecated the States as manager of industry, owing to the impossibility of its deciding anything rapidly. In business, he said, rapid decisions were imperative, and the inevitable red tape in government-owned enterprise made them out of the question. "We over-estimate what the Government can do in business affairs," he declared, "and we underestimated the intricacies and interdependence of business."

Another speaker was Francis H. Sisson of New York, vice-president of the Guaranty Trust Company, who said that an analysis of trade reports, without exception, indicate an improved outlook for business and better trade conditions.

Anglican Bishop's Version Of Famous Biblical Passage

LONDON, England, Oct. 8 (Canadian Press Cable).—In the course of a vigorous attack on the present social system, at the Anglo-Catholic Congress yesterday, Rev. W. W. Hough, Bishop of Woolwich, criticized the system of mining royalties and said that the modern interpretation of the old passage "The Earth is the Lord's," was "The Earth is the landlord's and you musn't interfere with it."

Another clergyman expressed wonder why people paid ten guineaus to make their confession to a psycho-analyst, when they could make it to a priest for nothing.

FASCISTI KILLED EIGHTEEN DURING FLORENCE RIOTS

Vengeance Taken For Death of Cavalier Luperine.

ALL WERE MASONS.

Disorders Arose From Command to Hunt Down Order.

PARIS, Oct. 8 (Canadian Press)—Eighteen persons were killed in Florence Saturday night by Fascisti in vengeance for the death of Cavalier Luperini during last week's anti-Free Mason riots, it was learned yesterday. All the victims were

(Continued on page thirteen)

BALDWIN'S SPEECH TO-NIGHT AROUSING LIVELY INTEREST

Is Expected to Answer Criticisms Recently Aimed at Government.

SPLIT IN CABINET.

Annual Conference of Conservative Party is Being Held To-day.

LONDON, October 8. — Canadian Press. — A lively interest has been aroused over the speech of the Right Hon. Stanley Baldwin, the Prime Minister, is to make to-night at the annual conference of the Conservative Party at Brighton.

It is presumed that he will answer the severe criticisms to which he and his colleagues have been subjected recently by a section of the press.

The chief grounds for these attacks has been the government's attitude on the Mosul question, due to the declaration of the Secretary for the Colonies Amery at Geneva that the British government was prepared if necessary to retain its hold on Mesopotamia for twenty five years beyond 1928, which previously had been indicated as the date the British would leave there.

The anti-government critics insist there is a strong division of sentiment in the cabinet over this matter, and that the Conservative government is disgruntled over the British committments in Mosul.

It is understood that at yesterday's cabinet meeting which was the first held in nine weeks the Mosul question was fully discussed and that the line Mr. Baldwin would take in his speech was agreed upon.

The anti-government critics also are telling the public that there is dissatisfaction in the ranks of the Conservative party over the government having granted the recent coal subsidy, and that they may expect to hear something soothing from the Premier on this subject.

ANSWERS CRITICS.

STANLEY BALDWIN,
Premier of Britain, who will reply to criticism of policies at conference to-night.

A victory for Meighen and Peck will be an invitation to Five Million Canadians now in the United States to come home. Work, good pay and comfort.

(Advt.)

MEIGHEN MADE WHIRLWIND TOUR

Addressed a Meeting in a Vancouver Shipyard—New Constituency.

HEALTH IMPROVED.

NORTH VANCOUVER (Canadian Press).—After a strenuous day of campaigning on Vancouver Island on Tuesday, Hon. Arthur Meighen conducted a whirlwind, one-day tour of the Vancouver district yesterday. He appeared greatly improved in health. The slight indisposition which compelled him to cancel a meeting in the Comox-Alberni riding on Tuesday is passing away.

Mr. Meighen addressed a gathering in a local shipyard in support of the candidature of G. H. Morden in the new constituency of North Vancouver. He spoke briefly, outlining his policies and appealing for a change of fiscal policy in the Dominion.

Wood is one of the strongest substances in the world, but its strength lies in one direction only. A thin strip of wood cut with the grain will withstand about three times as heavy a pull as steel wire of equal weight.

CONSERVATIVES DENOUNCED FOR INCONSISTENCY

Latest Appointed Member of Cabinet Advocates Policy of Moderation.

MIGRATION TO U. S.

Cites Financial Figures of Last Year of Both Administrations.

TORONTO, Ont., October 8. Canadian Press. — Hon. Herbert M. Marler, the newly appointed member of the King Cabinet, speaking last night at Markham, a few miles north of here delivered his second attack in Ontario on the Conservative tariff policy for what he charged as its inconsistency. His earlier address on the political issues of the day was made here this afternoon at a meeting held under the auspices of the Toronto Women's Liberal Association.

Mr. Marler, who was selected as being representative of the English-speaking people of Montreal, and who was member in the last parliament for the riding of St. Lawrence-St. George, declared the policy the King government advocated was one that would embrace all Canada.

Policy of Moderation.

"There can be no separate eastern and western policies," he said. Geographical and industrial conditions of both east and west must be recognized. The Conservatives, he added, had always talked about raising the tariff to "a protective one that would safeguard the Canadian manufacturer," but averred they had never done it, and quoted from budgets brought down by Sir Henry Drayton, and earlier by Sir Thomas White, in which far from raising the tariffs, they had lowered them.

He quoted from Hansard as showing that Sir Thos. White had declared specifically that "the evils of a high tariff are too well known to make it necessary to allude to them."

Touching the question of migration of Canadians across the border Mr. Marler read statistics going to show there had always been a movement. While admitting freely, he said, that large numbers of Canadians had crossed to the United States in 1924, he contended that this was not due to the King tariff having caused trade depression in Canada but solely because of the extraordinary boom conditions in the Republic, which conditions were a resul of money surplus accuumulated during the war before the United States became a combatant.

In addition to this, he said, it was when the American boom was at its greatest height that Washington introduced the quota immigration law, which restricted the flow of people from Europe, so that with buildings going up everywhere and labor at a premium, Canadians were attracted by the unusual prosperity in the United States. Now, he added, they are returning in large numbers to Canada.

Quoting from financial figures as illustrative of the country's condition during the last years of the Meighen regime and during the last three years of the Liberal administration, Mr. Marler said there was no gainsaying Canada had prospered exceedingly well.

"Why, then," he asked, "should anyone want a change of government? They can only get a change for the worse.'

The tariff in existence now, said Mr. Marler, was Mr. Fieldings tariff of 1907, and it had never been materially altered by the Conservatives when they were in power, nor did he suppose it would be supposing they came into power again.

Sydney Girl Is Held Cannot Join Sweetheart

SAN FRANCISCO, Calif., 8.—(United News).—Geraldine Conroy was one of the pretty Sydney girls who surrendered to the wiles of cupid during the United States fleets cruise to Australia. She arrived here Tuesday with the announced intention of marrying Lieut. A. E. Colton of the U.S.S. Pennsylvania. Colton is at San Pedro, however, and immigration officials, declaring the Australian quota filled, refused to allow her to enter the country.

A hurry call has been sent to the officer with the plea that he rescue his fiancee from the Angel Island detention station.

Fair Jockey Piloted Winner Down Stretch

NEWMARKET, Eng., Oct. 8 (Canadian Press)—An eighteen year old school girl, with her hair done up in braids under her jockey cap, today piloted Walter Earl's horse, Hogier, to victory in the Town Plate one of the oldest events in English turfdom. The fair winner is Eileen Joel, daughter of the well known turfman, Sol Joel.

Another girl jockey, Miss Gladys Rickaby, riding Pooh Bah was second, and a third, Betty Tanner, finished last in a field of five on Skylark.

Third place was taken by a male jockey on J. J. Jarvis's horse F. Rooked.

JUDGES WILL SIT TO REVISE LISTS URBAN CENTRES

Voters to Apply in Person To Have Names Included.

OCT. 15 LAST DAY.

OTTAWA, Oct. 8 (Canadian Press).—Throughout Canada judges or the nominees of judges begin to sit tomorrow for the revision of voters' lists for urban polling divisions, that is, for cities and towns whose population exceeds 5,000 and certain other areas which, although not included in a city or town incorporated as such, have been directed to be treated as urban by reason of their having a dense or transient population.

Every revising officer has been allotted a certain number of the preliminary lists for different polling divisions prepared within the last fortnight by urban registrars. Any qualified voter whose name has not been included in the preliminary list for the polling division in which he resides may apply in person to the revising officer for that polling division to have his name added to the list.

Revising officers will strike from the lists the names of every person alleged to be disqualified by affidavit sworn before the urban registrar, unless such person attends pursuant to the notice he has received and satisfies the revising officer that he is properly qualified. They will also dispose of applications to strike off names of voters whose qualification has not been attacked by affidavits sworn before the registrars, provided two clear days' notice of such applications have been given by registered mail. A notice of this kind may be given by any one by letter stating the time and place of the sittings of the revising officer at which it will be made, but the applicant in any such case must attend and give some evidence of the disqualification of the person whose name is sought to be struck off.

The revising officers' sittings will continue daily until October 15, after which the list of voters for every urban polling division will be closed and printed. No voter who should vote in an urban polling division can do so unless his name has been included in the list.

West Ward Liberal Committee

Members of the West Ward Liberal Committee are requested to meet in Mr. Gordon's Office, To-Night at 8 o'clock. Important Business.

YOUNG MEN

Please note that the meeting of the Booster Club has been arranged this week for Friday night. Owing to overcrowding last week, the gathering will be held tomorrow night in the Men's Committee Room, on George street, just south of Charlotte.

Keep the evening open.

1d-84-2392

SPIRIT OF CONCILIATION MARKS EXCHANGES BETWEEN STATESMEN DESIROUS OF A WORLD AT PEACE

CHANGE OF HEART.

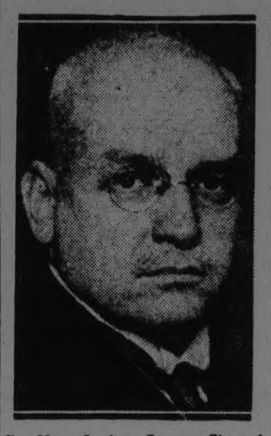

Dr. Hans Luther, German Chancellor, laboring to banish fears of another Franco-German war.

French and German Ministers Steal Way For Private Talk.

HOPEFUL OUTLOOK.

Germany Desires to Prevent Wars For All Time, Says Chancellor.

LOCARNO, Switzerland, Oct. 8 (Canadian Press)—Not only peace now, but peace for all time, is Germany's desire. The German Chancellor, Dr. Luther, so informed M. Briand the French Foreign Minister, yesterday, in a private consultation of the two statesmen, which stands out conspicuously as the biggest single event since the opening of the security conference.

The two leaders stole quietly away from Locarno and, meeting at a secluded spot on the shore of Lake Maggiore, had a frank talk on European problems as a whole, and especially how best to consolidate the peace of Europe.

This meeting of conciliation marked by an expression of the determination of both statesmen to do everything humanly possible to banish the Franco-German war spectre, has injected a new ray of optimism into the political atmosphere, despite the fact that it did not result in the fashioning of a formula whereby France can guarantee, in a special way, the territorial integrity of Poland and Czechoslovakia, her allies.

That problem will require a consultation of the cabinets at Paris and Berlin, for France and Germany will find it difficult yielding from their original position without the support of their home Governments and home parliaments.

The conference itself, which met for only an hour today, achieved no substantial progress. The spokesmen of the various delegations admitted this, but they qualified it

(Continued on page five.)

SYNOD ASKED TO GIVE LARGE SUM

One-third of Presbyterian Requirements Come From Central Ontario.

NEED $600,000.

TORONTO, Oct. 8.— (Canadian Press.)—With an allotment based on its proportion of the total membership, the Synod of Toronto and Kingston will be asked to assume one-third, or $200,000 of the budget of the Presbyterian Church in Canada, for the year 1926. To carry on the work of the church, the Board of Administration, appointed by the General Assembly, has decided that $600,000 is necessary, and yesterday before the meeting of the Synod, in Knox church, G. Tower Ferguson, representing the Board, revealed to the ministers and elders the financial plans and requirements of the coming year.

TAXES REDUCED.

Rumanian Cabinet Cuts Levies on Various Export Grains.

BUCHAREST, Oct. 8 (Canadian Press)—The Rumanian cabinet has decided to reduce substantially the export taxes on corn, barley and beans in an effort to relieve the financial crisis brought on by inability to sell grain abroad in competition with Russian exporters.

NO DANCE AT LAKEFIELD PAVILION TO-NIGHT. 1d84 2395

DAIRY PRODUCTS SHOW INCREASE

Butter and Cheese Exports Bring $9,200,000 More Into Country.

WIDER MARKETS.

In the seven months this year ending with July, according to the Dairy and Cold Storage Branch news letter, Canada supplied the United Kingdom with 4,927,266 pounds of butter compared with 154,224 pounds in the same period last year and 40,458,544 pounds of cheese compared with 29,153,504 pounds in 1924. In the twelve months ending with July our total exports of butter were 28,869,207 lbs., valued at $10,317,819, compared with 14,474,241 lbs. worth $5,273,479 in the previous year, and 140,149,300 lbs. of cheese, $27,894,665 in value, compared with 119,225,800 lbs., valued at $23,702,976. This shows an increase in favor of 1924-25 of 14,394,916 lbs. in butter and 20,913,500 lbs. in cheese and a combined increase in money of $9,296,029, by which amount the country has been enriched.

SPECIAL MEETING OF LOCAL 219 CARPENTERS AND JOINERS TO-NIGHT IN THE LABOR HALL, GEORGE STREET. 1d84 2393

The kind of immigration scheme we need is one to induce our Canadians to return to their native land. Give them work and they will be here Then vote for PECK to help on this good work.

(Advt.)

PUBLIC MEETING

RATEPAYERS OF NORTH MONAGHAN
AT MAY'S SCHOOL HOUSE
FRIDAY, OCTOBER 9th
at 7.30 p.m.
Question—Hydro Rates for Lighting
All ratepayers interested in this question are requested to be present.
H. B. RYE, Reeve.

2d-84-2377

Go With the Crowds to Bond's Big 2 for 1 Sale Now On

SEE AD LAST NIGHT'S EXAMINER

Ads

Real Bargains IN Things You Need

FOR SALE

$5,500 will buy new bungalow; all conveniences. West side.
$4,000 will buy new dwelling; all conveniences. South side.
$2,800 will buy brick dwelling in good condition.

Several dwelling to rent also. Farms for sale in different parts of the county.

See our list if you are in the market to buy.

W H. TAYLOR

163 Hunter St. W., or Phone 1462.

APPLES!

Spies, Snows, Bellflowers, Peewaukies, Greenings, $2 to $3 a barrel at tree. Bring along your barrels and boxes and get your supplies. G. F. Staples, Ida, phone 522 r 2; Millbrook, phone 87 r 24. 6d-86-2333

AGENTS WANTED

A—OUR AGENTS, MEN AND WOMEN, without experience, are making between $10 and $30 per week in spare time taking orders for "Imperial Art" Personal Greeting Cards Always the leader, now better than ever. Take orders now, deliver later. Magnificent sample book free. Write, British Canadian, 122 Richmond West, Toronto. 9d 86 2885

HOUSES, REAL ESTATE

REAL ESTATE FOR SALE—EXTRA good house, central, 7 rooms and kitchen; all conveniences; hardwood floors; fire place and garage. Price $5000.00, half cash, balance like rent; phone 1372J. 4d-86-3045

FOR SALE—6 ROOMED HOUSE, 3 piece plumbing in good condition; central; for $2600.00, with $100 down and balance as monthly instalments. Box No. 3042 Examiner. 3d-85-3042

MODERN HOUSE FOR SALE — ALL conveniences; 4 bedrooms; attic back and front stairs; 3 rooms and hall downstairs, with hardwood floors, up-to-date all white kitchen new furnace, cement cellar, back lawn, good garden; large garage; apply to owner; 474 Roger St., phone 1641w. 6d-86-2972

REAL ESTATE—YOUR CHANCE TO buy real home, 7 roomed brick, south end, easy terms; same as rent; apply 421 George St. 5d-88-3068

REAL ESTATE—WITH ONE HUNDRED down and the balance like rent, buy a 6 room brick, new, all modern, $3000; and houses in all districts to rent; apply 344 King St. 3d-8,10,12-3073

POULTRY & EGGS

POULTRY FOR SALE — 14 GOOD Hens, 328 Euclid Ave. 3d-86-3078

WANTED—LIVE POULTRY — EXTRA prices paid for heavy stock; bring them to A. Atkins, 189 Charlotte or phone 771 and we will call. 26d-84-2267

MEDICAL.

DR. BUCHANAN, F.R.C.S., Edinburgh M.R.C.S., Eng., L.R.C.P., London, Eye, Ear, Nose and Throat Specialist Hours 9-11 2-4 p.m., and 7-8 p.m. 'Phone 619. Office, corner Water and Murray streets.

DR. C. C. CRAGG—Eye, Ear, Nose and Throat Specialist. Office 295 Charlotte street, formerly occupied by Dr. Neal. Hours—9-11 a.m., 2-4 p.m., 7-8.30 p.m. Telephone: House 980J. Office 2185.

BARRISTERS AND SOLICITORS

HATTON & REID, BARRISTERS, Solicitors, 397 1-2 George Street. Phone 63. Money to Loan. C. W. Hatton, K. C., J. W. Reid. Successors to A. E. Dixon.

GORDON & O'BRIEN— Barristers Solicitors, Notaries. Money to loan on easy terms. Special attention to Patents and Trade Marks. 'Phone 219. G. N. Gordon, K.C., M.P., J. A. O'Brien.

J. R. CORKERY, BARRISTER, SOLicitor, Notary Public. Office Ground Floor, 414 Water St., Peterborough. Five Doors North of Hunter Street. Money to loan at current rates on easy terms.

S. T. MEDD—Barrister, Solicitor, Notary. Office over the Dominion Bank, corner of George and Simcoe streets. Telephone No. 22. Private funds to loan at current rates upon easy terms.

DUMBLE & JOHNSTON—Barristers, Solicitors, etc. Office, over the Toronto Savings and Loan Company, George Street, D. W. Dumble, K.C., W. Johnson.

R. R. HALL—Barrister, Solicitor, etc. Peterboro, Ont. Office, corner of Hunter and Water streets, over the Canadian Bank of Commerce. Trust Funds to loan on easy terms of payment.

JAMES FORDYCE STRICKLAND—Barrister, Solicitor, Notary Public Peterboro. 'Phone 191. Money to loan. 375 Water street.

WILFRID F. HUYCKE, Barrister, Solicitor, Notary Public. 395 Water street. Telephone 239.

PECK, KERR & McELDERRY, Barristers, Solicitors and Notaries. Office, Water street, Peterboro. Money to loan at the lowest current rates of interest. Telephone 1950. E. A. Peck, F. D. Kerr, K.C., V. J. McElderry.

F. T. WEBSTER, Ontario Land Surveyor, Registered Professional Engineer, formerly with Lewis and MacRosie of Ottawa. 332½ George street.

HELP WANTED—Male

WANTED—GOOD BUSHMEN FOR Haliburton, apply The John Carew Lumber Co. Ltd., Lindsay. 4d-86-2371

WANTED—A MARRIED MAN TO work on farm to board himself; must be able and willing to milk and plough; horses provided; yearly engagement; apply stating wages to R. E. Birdsall, Birdsall P.O. 4d-87-2398

FOR SALE

FOR SALE—CLOVER HONEY, 5 lb., 63 cents; 10 lb. $1.25. Boyle's Grocery. 5d-1, 8, 15, 22, 29-2268

FOR SALE—TWO MILK COWS; APply Herron's, north of Jackson Park. 3d-81-3008

FOR SALE—BROWN VELOUR WINter Coat with fur collar; just worn few times; size 38-40; cheap; phone 1624m. 3d-84-3001

FOR SALE—GOOD STRONG COUNTer; cheap; phone 1271F. 3d-85-3032

FOR SALE — GURNEY OXFORD Heater; medium size; in good condition; apply 560 Chamberlain. 3d-84-3014

TEAMING & CARTING

WANTED — MOTOR CARTING, ALL kinds, long or short hauling. Beatty Bros. 'Phone 2169-991r2.

BOARDERS WANTED

BOARDERS WANTED—VERY CENtral; 1896w. 6d-86-2973

WANTED—BOARDERS—TWO MEN to room together; apply 172 Stewart St. 3d-86-3081

ROOM AND BOARD FOR TWO girls. Box 3061 Examiner. 3d-86-3061.

BOARDERS WANTED — CLOSE TO factories; apply 6 New Romaine. 3d-86-3066

BOARDERS WANTED—COMFORTable home in private family, close to C.G.E.; apply 84 Aylmer. 3d-86-3075

FOR RENT

FOR RENT — MODERN, HEATED Apartments; apply 437 George St. dtf-1868

TO RENT — 6 ROOMED BRICK House; Brown St.; phone 666 or 2141F. 3d-5,6,8-2985

TO RENT—4 ROOMED APARTMENT, hardwood floors; conveniences; also a garage; apply 162 Smith St., Belmont Apt. A. 6d-89-3074

TO LET—STORE AND DWELLING; 262 Hunter; apply 494 Aylmer. 3d-86-3056

TO RENT — APARTMENT ABOVE Fitzpatrick and Geraghty store, cor. Charlotte and Park streets, newly decorated, possession at once; phone 1141J or 327 Downie St. 3d-86-3084

TO RENT—2 HEATED ROOMS AND Kitchenette; phone 1269w. 3d-81-3023

TO RENT—TWO GOOD HOUSES, Central, garage. Apply W. J. Hancock. 6d 85 2947

TO RENT—STORE, MODERN HEATed Apartments, also house. Phone 1232J. 12d-94-3036

TO RENT—BRIGHT COSY ROOMS for winter, with conveniences; apply 475 Bolivar St. 3d-85-3007

TO LET—SMALL HOUSE; CONVENIences; apply 535 Bolivar. 3d-85-3052

FOR RENT—LADY IN NEW HOME centrally and beautifully located; will share same with congenial couple; phone 899J. 3d-85-3057

TO RENT—FLAT FIVE ROOMS AT 282 Sherbrooke, place clean, side entrance, good cellar; apply 204 Brock. 3d-84-3017

TO RENT—BY NOV. 1ST—6 ROOMed House, near C.G.E., 3 piece bath. $20 a month; house for sale; very central; apply at 299 Rubidge St. 3d-84-3020

TO RENT — 150 ACRES LAND IN Douro, 3 miles from Nassau; apply to Joseph Maloney, Lakefield, R. R. No. 4, or to M. F. Maloney, 288 Park St., Peterboro. 3d-85-1w-3019

TO RENT — 150 ACRES LAND IN Douro; 3 miles from Nassau; apply to Peter Maloney, Lakefield, R. R. No. 4 or to M. F. Maloney, 288 Park St., Peterboro. 3d-84-1w-3019

TO RENT—TWO PARTLY FURNISHed and heated rooms suitable for light house keeping; phone 1763w. 3d-85-3034

TO RENT—GARAGE IN PERFECT condition; apply 370 Hunter W. 3d-85-3031

TO RENT—DUPLEX 6 ROOMS AND Bathroom, bright, cheerful outlook, heated, completely equipped housekeeping outfit, hardwood floors, balconies and fireplaces. Phone 206W. 6d 84 2930

TO RENT — COMFORTABLE SIX Roomed House, conveniences, garden. Also Four Roomed Cottage. Apply 183 Antrim. 6d 84 2913

FOR RENT — ROOMS SUITABLE for dwelling, centrally located; immediate possession; apply 437 George Street. dtf-2098

TO RENT—ON SEPT. 1, 1925, NO. 374 Water St., apply 437 George St. dtf.-1577

HOUSE TO RENT— 539 DOWNIE street. Apply 437 George street. dtf-1337

FOR RENT—HEATED OFFICE ON George street. Apply 437 George street. dtf

TO LET—COMFORTABLE 5 ROOMed house; conveniences, etc; modern rent; apply 585 George. 3d-85-2384

LIVESTOCK FOR SALE

FOR SALE—TWENTY FOUR HEAD of young cattle; apply Joseph Garvey, phone 8 ring 4 Douro. 3d-86-3067

HELP WANTED—Female

WANTED — ELDERLY LADY FOR companion for nice home; room free; phone 2007w. 3d-35-3046

WANTED — GIRL OR YOUNG WOman to help with house work; no cooking; good home; permanent position; apply P. Black's store, corner King and George Sts. 3d-86-3082

WANTED — MAID FOR GENERAL Housework; apply 483 Water St. 6d-87-3018

WANTED—COOK GENERAL; APPLY Box 3080 Examiner. 3d-86-3080

WANTED—COMPETENT GENERAL for adult family of three; phone 196; apply 236 Burnham St. 3d-81-3029

ANYONE SELLING OR WANTING TO sell Greeting Cards should see or write us immediately. Four different kinds of samples to pick from. Can be carried with other lines or separately. Will increase your sales $500 to $1000. Weekly pay. You deal direct with manufacturer. Write to-day. Master Kraft Greeting Card Co., Toronto. 6d 2 5 7 9 12 14 2887

BOARDERS WANTED

BOARDERS WANTED — PRIVATE Boarding suitable for married couple or two men; apply 718 Water St. or phone 1742F. 3d-85-3058

BABY CARRIAGES, ETC.

FOR SALE—CREAM REED BABY Carriage, good condition, artillery wheels, reversible gear, $10; apply evenings at 39 New Romaine St. 3d-85-3041

FOR SALE—CREAM REED BABY carriage and stroller. 'Phone 983W. 3d-86-3062.

NOTICE

CHIMNEYS AND FURNACES CLEANed. Phone 1851W. 26d 98 2712

FIRE PREVENTION WEEK -- FURnaces, flues, pipes, expertly cleaned, $1.50; all makes repaired; Bull, night or day, 1086m. 7d-89-2945

HAIRDRESSING — HAIR CUTTING Shampooing, Marcel Waving, Scalp Treatment, etc. Mrs. Johnson, 308 Charlotte St., telephone 2523J. 26d-106-2981

NOTICE — MISS SMITH WISHES TO announce the opening of her new Hair Dressing Parlor, with a large stock of new toilet articles at 174 McDonnel Street. Phone 2597. 6d-86-2953

CENTRAL CYCLE SHOP, GUARANteed Repairs on all makes. Thos. Dabson, 426 Water, Just North of Post Office. 13d 90 2898

NOTICE—HENRY BROS., CARPENters and builders. Estimates given on new and repair work. Hardwood flooring a specialty. 'Phones 1024 or 2009W. 592 Aylmer street.

WANTED

WANTED — EXPERIENCED SEAMers on Jersey Knit Goods; apply Albion Knitting Co. 3d-85-2376

WANTED—ROOM AND BOARD BY two young men in refined family; central; apply Box 3028 Examiner. 3d-84-3028

WANTED—ROOM AND BOARD IN north end of city; permanency; state lowest terms; Box 3076 Examiner Office. 2d-85-3076

WANTED—A GOOD PUMP SUITable for farm use; a free pumper for watering cattle and horses; give full particulars and price; The Review Office, Peterborough. 26d-107-2391

WANTED TO RENT — FURNISHED house; all conveniences; new furnace; for winter months; apply 509 Bethune. 3d-84-3003

WANTED—THE PEOPLE OF PETerboro to know we sell White Rose and Red Seal gasoline. Detlor Service Station, George and Smith streets. 12d-85-2733.

WANTED — RAGS, BONES, OLD stoves, copper, brass, zinc, rubber, auto tires, wood ashes. Will send a man and clean your cellar or ash Stevens, 364 Mark street, or 'phone house, free of charge. Address 2083

FOUND

FOUND—BROOCH FOUND — WILL the person who lost the brooch made of three gold dollars please call at the Examiner office and secure same. This brooch was lost the end of August and has since been found. d.h.

LOST

LOST—ON FRIDAY, OCT. 2, PURSE containing change; finder please leave at Examiner or phone 1494J. 3d-84-3002

LOST—SATURDAY PAIR OF DRIVing Gloves, 2nd floor Cressman's; kindly leave at Examiner office. 3d-85-3033

LOST—ON SUNDAY AFTERNOON ON King St., between Margaret Ave. and Thomas St., a ladies' brown kid gauntlet; finder please leave at Examiner. 3d-84-3010

There are two conflicting, yet very similar, highways of life—one is called Self-respect, the other Conceit. Very often someone changes the signposts. Be sure you are not mistaken as to which highway you are one.

FOR SALE

APPLES OF ALL KINDS FOR SALE by the barrel or bushel, prices right delivered. Phone your order to C. J. Hancock. Phone 993 r 2. 12d 89 2285

FOR SALE.
PLAYER-PIANO, EXCELLENT condition, with over 200 rolls. Great sacrifice, for quick Sale. 'Phone 690. 437 Downie. 3d-86-3064

FOR SALE — LADIES' WINTER Coat; apply 189 Aylmer. 3d-55-3054

FOR SALE — FRESH CAUGHT CAT Fish, Pringle's. Phones 197 and 198. 3d-85-2380

FOR SALE—A QUANTITY OF MANgels, 25c per bu.; also Snow Apples 75c per bu., delivered; phone 977 ring 6. 3d-86-3083

FOR SALE—FIRST CLASS COOKING Stove for sale; burns coal or wood; apply after six; 378 London St. 1d-84-2998

FOR SALE — AT HICKEY'S SHOE Store, 169 Hunter St.; Boys' school shoe, $2.25 and $2.50; Men's Work Boots, $3.25. 3d-86-3079

FOR SALE—FIRECO RANGE WITH warming oven and reservoir; in perfect condition; The F. R. J. MacPherson Co. Ltd. 2d-85-3077

FOR SALE—PATCHWORK QUILTS; all new; apply 53 Lock St. 3d-85-3053

FOR SALE — WATER POWER washing machine. Apply 560 Albert. 3d-86-3065.

FOR SALE — 1 COOK STOVE; 1 Jewel Gas Range, high oven; 188 Dalhousie St. 3d-86-3071

FOR SALE—WINTER VEGETABLES apply C. Lambert, Lansdowne, next May's School. 3d-86-3072

FOR SALE—LOCAL HEATER (SELF feeder) A-1 condition; wicker baby carriage, and open fire grate, 497 Dickson street. 3d-85-3060

FOR SALE — USED FURNITURE; Beds and Springs, Sideboards, Extension Table, Chairs, Dresser, Stand, Pictures and small articles 243 McDonnel St.; J. Boorman. 3d-84-3012

FOR SALE — LADIES' WINTER Coat, beaver shade, fur collar, size 38-40, lined throughout; apply 579 Roger. 3d-85-3035

FOR SALE—PURE WOOL BATTING Blankets, yarn and cloth at manufacturer's prices; Peterboro Woollen Mills, Gladstone Ave. 3d-85-3055

FOR SALE — 1 PREMIER CREAM Separator in good condition; also good cutting machine. Apply 51 River Road, near Oval. 3d-85-3037

FOR SALE—PEERLESS GARLAND Cook Stove in A1 condition, hot water front, burns coal or wood. Apply 516 Sherbrooke between 1 and 7. 3d-85-3043

FOR SALE — LADIES' MUSKRAT Coat, seal trimmed, in good condition, $15; also Lloyd Carriage, regular price $57 for $15; phone 1058w. 3d-85-3050

FOR SALE—GAS HEATER WITH all fittings for water tank, $10; apply 430 Sheridan St. 3d-85-3048

FOR SALE—9 PIECE FUMED OAK Dining Room Suite, small table, kitchen table, cupboard and gas stove; apply 238 Murray (party leaving city). 3d-85-3044

QUEBEC HEATERS FROM $4.00 UP Beds and Springs, Dressers and Stands, Hall Racks, Chest of Drawers, Sideboards, Gramophones, Coal Oil Stoves, Cook Stove, Extention Table; 84 Hunter St., phone 1958w. 2d-84-3040

FOR SALE—CALL UP BAKER THE wood man for good Manvers Potatoes at $1.45 per bag off car; unloading Saturday, Oct. 10th, Water St. siding; also we have good mixed wood, about 80 per cent hardwood, off cars at $9.00. W. H. Baker, phone 676. 6d-86-2990

FOR SALE — PRIVATE SALE FOR Wednesday only — Beautiful Rug, size 10 1-2 x 12 1-2; Parlor Suite; Light Fixtures; Linoleum; Sideboard (oak) and many other articles; apply 320 Maitland Ave. 3d-84-3025

TAKING ORDERS FOR MANVERS Potatoes. Car to be placed rear C. P. R. Station, Thursday morning. $1.50 a bag. Much cheaper if taken from car. H. F. Doig. Phone 2097F. 6d 85 2956

FOR SALE — SOLVAY COKE NUT, Coal, hard and mixed Slabs, Body Hardwood. Thompson's. Phone 2260 or 1026J. 12d 89 2849

DRY WOOD FOR SALE—SEE OUR wood on Perry St., choice body hardwood, cut, $6.50 per half cord. Heavy hardwood slabs, cut, $6.50 half cord; hemlock slabs, cut $4.50 per half cord; W. J. Fitzgerald, phone 1937. 26d-83-2412

FOR SALE—THE BEST GASOLINE and motor oils made. Detlor Service Station, George and Smith streets. 12d-85-2735

FOR SALE— WHITE ROSE AND Red Rose Gasoline. Detlor Service Station, George and Smith strets. 12d-85-2734

WOOD FOR SALE —CUT AND ALL under cover of pine, hemlock, oak and maple slabs; Genuine Body hardwood; also, mixed wood at prices that can't be touched in Peterboro. W. H. Baker, Peterboro Planing Mill, phone 676, night 1830m. 26d 103 2286

AUTOS FOR SALE

CARS FOR SALE—FOR GUARANteed used Cars and Trucks see Brewer Motor Sales, Hunter St., opp. St. John's Church. 26d-90-2096

IT PAYS TO ADVERTISE

MR. POULTRYMAN-

Have your hens had th

BLATCHFORD'S

TO-DAY?

WHAT IT CONTAINS

Blatchford's Egg Mash is composed of the following wide variety of egg-making materials:

Blachford's Calf Meal (Locust Bean Meal, Flaxseed Meal, Old Process Oil Meal, Dried Milk, Rice Polish, Blood Meal, Wheat Flour, Shorts, Barley, Bean and Pea Meals, Cocoa Shell Meal, Cocoanut Oil Meal, Choice Cottonseed Meal, Foenugreek, Anise, Salt) also Meat, Fish and Bone Meals; Alfalfa, Corn and Oat Meals, Wheat Bran, Middlings, Powdered Limestone.

GUARANTEED ANALYSIS

Protein 19% Fat 4% Fiber 10%
Carbohydrates 54%

Sold in
100 lb. 25 lb. 10 lb Bags.

LOCAL DISTRIBUTOR

FRANK H. DAWSON
FLOUR - FEED - GRAIN - SEED
WHOLESALE AND RETAIL
TELEPHONE 55 380 WATER ST.

YOUR GARDEN

SHRUBS THAT WILL ATTRACT THE BIRDS

Even the small place can be made attractive to the birds by a judicious choice of shrubs and trees. These can be both ornamental and useful. Indeed, the fruits of many of the choicest shrubs as the Viburnums are much appreciated by our feathered friends. This fall, winter and spring, observe the bird visitants about the home, and plan to improve its attractiveness along this line during the spring planting season. No argument should be needed to prove the advantage of their presence, as most garden lovers are familiar with the battle against garden foes. The following shrubs are listed as an aid and arranged alphabetically.

Late Summer Food.

Barberry (Berberis)—Crow, Cedarbird, kingbird, robin, sparrow, woodpecker.

Dogwood (Cornusin species)—Blackbird, bluebird, catbird, cedarbird, chickadee, crow, grosbeak, oriole, sparrow, vireo, woodpecker.

Elder (Sambucus)—Blackbird, bluebird, catbird, cedarbird, chickadee, grosbeak, oriole, robin, sparrow, swallow, vireo, woodpecker.

Grape—wild (Vitis)—Blackbird, cedarbird, crow, robin, sparrow, woodpecker.

Shad Bush or June Berry (Amelanchier)—Bluebird, cedarbird, grackle, grosbeak, oriole, woodpecker.

Virginia Creeper (Amelopsis quinquefolia)—Bluebird, chickadee, crow, kingbird, robin, sparrow, woodpecker.

Food in Winter.

Mountain Ash (Sorbus—Cedarbird, grosbeak, robin, sparrow, woodpecker.

Snowberry and Indian Currant (Symphoricarpos)—Grosbeak, junco.

Sumac (Rhus)—Cedarbird, chickadee, grosbeak, and early spring food for returning birds.

The Hawthorn and Viburnum, as well as some mentioned before, also supply very early spring food for returning visitors.

Many of the other ornamentals producing berries are also attractive as long as their berries last, such as the honeysuckles, cotoneasters, wild cherries, cedars, Canadian hemlock and junipers. These berry-bearing shrubs also have a great decorative value as well, in early winter, when the warm oranges, reds and clear blacks of the berries are most attractive.

LODGES DISSOLVED.

Disturbances Against Masons in Florence Caused Closing.

ROME, Oct. 8 (Canadian Press)—The Grand Master of Free Masonry in Italy yesterday issued a decree that "All Free Masonic Lodges working in the city and province of Florence are dissolved, consequently all Free Masons residing there are considered as having resigned membership in the Free Masonic Order."

WHO IS YOUR SKINNY FRIEND, ETHEL?

Tell him to take McCoy's Cod Liver Extract Tablets for a couple of months and get enough good healthy flesh on his bones to look like a real man.

Tell him it's the only way to take those grave-like hollows from his cheeks and neck.

Tell him that thousands of thin, puny, peaked, scrawny men all over America have improved their physical health and appearance and bless the day they first heard of these wonderful sugar coated tablets so full of weight producing vitamines.

Ask for McCoy's Cod Liver Extract Tablets. The Harris Drug Store, McDermid & Jury. James Lynch, Bond's Drug Store and every druggist sells them—60 tablets—60 cents. Any thin man or woman can put on five pounds of healthy flesh in 30 days or your druggist is authorized to refund the purchase price.

One woman put on 15 pounds in six weeks. Children grow robust and strong—feeble old people feel younger in a few weeks.

Electric advertising signs with moving letters are used in Berlin as a means of notifying policemen on their beats and also enlisting the aid of the public in running down lawbreakers.

Have You A Re-Roofing Job?

By All Means Use

BARRETT EVERLASTIC SHINGLES

And You Have

A LASTING PROTECTION

THOS. A. REHILL CO.

Phones — Office 245; Res. 1543w.
210 Wolfe St.
Near C. P. R. Station

Auction Sale of Real Estate

The 65 acre Farm belonging to Mrs. Mabel Sackville, situated 1 mile south-east of Bewdley, near the Peterboro and Port Hope Highway, will be offered for sale, subject to reserve bid, on Wednesday, October 14th, at 3 p.m.

This farm is well situated, the soil is good clay loam, with good buildings and well watered. Terms easy.

J. A. NOBLE, Auctioneer.

1d-84-2369-1wky-8

FOR SALE.

6 room new Brick all modern west side, easy terms $5500
6 room Brick, all modern, garage, take car or lot $5200
6 room Cottage, all modern, east city, garage, large lot, $300 cash .. $2700
7 room Brick House, 40 apple trees, 2 acre lot, on highway $2000
6 room frame, central, good garden, all in good condition, bargain. $1500
4 room Cottage, east city, well water, and light. Large lot $1100
100 acres 4 miles from Hastings good land, frame house and barn, take small house in city $3500
Many other good farms for sale and exchange.
Houses and Apartments to rent—See our listing.

E. Rutherford Agency
George Street. Phone 142

GOING TO BUILD? YOU MAY house but homes are built r New Model Home built For plans and prices on , summer cottages, garages, modeling, etc. Consult—
A. B. CUNNINGHAM
337 Reid St.

RAILWAY TIME-TABLES

CANADIAN NATIONAL RAILWAYS

Canadian National Railway Time Table ... All trains daily ...
No. 91—7 ... and Toronto.
No 96—8.1 ... Port Hope, Toronto, Ha... Quebec, Halifax a...
No. 93—8.20 ... Orillia, Midland, No ... Toronto.
No. 371—8.30 a...
No.98.—8.35 am ... Campbellford, Stirl... and points on the ...
No. 92—12 noon ... Port Hope, Ottawa, ... Buffalo, Philadelphia, New ... connection with ... Limited for Lond... go also makes co... "National" for W... ton and Vancouver.
No. 373—12.05 p.m. for ...
No. 100—12.15 p.m. ... Campbellford, Bellevi... wa.
No. 95—5.24 p.m. for Lin... Midland, North Bay an...
No. 99—8.19 p.m. for Linc... urday night only.
No. 94—9.10 p.m for Port H... treal, Quebec, Halifax, Bo... Portland, Me. Carries sleeper for Montreal.

CANADIAN PACIFIC RAILWAY
(Corrected to date.)

GOING EAST—
11.57 a.m.—Norwood, Havelock, Marlaw, Tweed, Perth, Smith's Falls, Kingston, Ottawa, Montreal and intermediate points daily. On Sunday this train proceeds east only as far as Havelock.
8.20 p.m.—Indian River Norwood Havelock and Tweed. Daily except Sunday.
11.55 p.m.—Havelock Tweed, Kingston, Perth, Smith's Falls, Montreal, St. John, Boston and New York. Daily except Saturday.
1.50 a. m.—Havelock, Tweed, Kingston, Perth, Smith's Falls, Ottawa
GOING WEST—
4.55 a.m.—Myrtle, Toronto, Guelph Goderich, Hamilton, Galt, Woodstock, St. Thomas, London, Chatham, Detroit, Chicago and New York. Daily.
6.00 a.m.—Toronto (Yonge street), Owen Sound, Teeswater and intermediate points. Daily except Sunday.
7.35 a.m.—Toronto, Hamilton, Brantford, Buffalo, Rochester, Boston, New York Galt, Woodstock, London, Chatham, Detroit and intermediate points between Peterboro and Toronto. Daily except Sunday.
9.35 a.m.—Bethany, Lindsay, Orillia, Port McNichol and intermediate points. Daily except Sunday.
3.35 p.m.—Toronto, Hamilton, Brantford, Buffalo, New York, Galt, Woodstock, London, Windsor, Detroit, Chicago and intermediate points between Peterboro and Toronto. Daily.
6.50 p.m.—Lindsay, Toronto and intermediate points. Daily except Sunday.

WOOD

Dry Pilled Inside Under Cover
HARDWOOD SLABS
Cut Stove Length, ½ Cord $6.50
HEMLOCK SLABS
Cut Stove Length, ½ Cord $4.50
WOODWORK of all kinds
Doors Trim, etc.
THE CANADIAN ALADDIN COMPANY
Phone 952 Evening 1522

DAVIS-THOMPSON COMPANY LTD.
Insurance and General Agency
433 GEORGE ST. PHONE 40

FOR SALE OR RENT.

$3700—Fine seven roomed brick, new furnace, electric light, large lot, situated near corner Weller and Monaghan Road, county tax. This is a good buy.
$1400 for 6 roomed House, partly modern. Good lot central. Easy terms.

TO RENT

5 acres, Brick Cottage, barn and hen house.
Extra fine modern brick, hardwood floors, garage, lot 60 x 200; apple trees and other fruits, No. 545 King St. $45.00
Apartment, facing Central Park $38
Apartment, corner Rubidge and Charlotte for $40

H. J. McCANNAN

Agents for Fidelity, Phenix, British and European Fire Insurance Cos. 140 Simcoe street. Phones 46 - 772 Walter Nugent, Phone 1693m

FOR SALE.

New Frame House, partly modern, hardwood floor, immediate possession, good terms, south end, price $2400.00.
Good Red Brick House, 6 rooms, modern except furnace, large lot, good terms, south end. Price $2800.00.
..Stucco Finished Cottage, 6 rooms, hardwood floors, modern, large lot, good terms. Price .... $2500.00.
Brick House, 6 rooms, modern, except furnace, large lot, south end. Terms. Price .... $3150.00.
Frame House, 7 rooms, hardwood floors, newly decorated, large lot with garage, good terms. Price $3100.00.
Brick House, 6 rooms, modern, hard wood floors, large lot with garage. Price .... $3800.00.
Frame House, 7 rooms, modern, large lot with garage. Good terms. Price .... $3700.00.
We have a number of good houses to rent, at reasonable rents, immediate possession.
For further particulars and inspection, apply
Phones, house 1359, office 376.
136 Hunter Street, W. Peterborough
A. Mills Agent. Phone 1493W.

J. T. O'CONNELL & CO.

136 Hunter St. W., Peterborough House phone 1350. Office phone 376. A. Mills, agent, phone 1493w.

FOR SALE

$500—6 Roomed New Bungalow, furnace, 3 piece bath, fire place, central.
...0—7 Room Red Brick, hardwood floors, furnace, 3 piece bath, very central.
— 7 Room Brick, Hot water heating, hardwood floors, attic finished, garage, central.
—6 Rooms, new frame House, good location, $400 cash. Easy terms.
Roomed Red Brick all modern porch, French Doors, hardwood floors.
Roomed Red Brick, No. 1 close to Queen Mary School.
Roomed Bungalow, new, floors, furnace, 3 piece ral.
ce farms for sale or exchange city property.
tion call in.
Security Life Ins., Fire, and Accident.

J. CHAMBERS & CO.
Water Street
Office 341.
'Phone 1594W
Agent. 'Phone 1291m.

COAL - COKE - WOOD
... $4.75 ½ cord ... and Slabs, mixed ... Maple and Beech.
DINSDALE
All Kinds of Coal.

CHINA PAINTING
Mrs. Langley McCarthy ... 's New and ... Work in
CHINA PAINTING

... Garage
... Low Rent.
... Taxi Stand
... & CO.
... Street
Phone ... N. and Hol. 1027

... When You Want Your
Piano Or Organ Tuned.
... Specialty
All Work Guaranteed
W. H. CUNNINGHAM
... Weller Street

4% INTEREST, Compounded Half-Yearly, Paid on Deposits

One Dollar opens an account ... special facilities afforded Depositors for the convenient transaction of their business, and accounts are subject to cheque withdrawal.

For Sums of $100 and upwards this Company's Debentures are issued in terms of one to five years bearing special rates of interest, depending upon the term of investment.

TORONTO SAVINGS AND LOAN CO.
435-437 George Street
Peterborough

"BRINGING UP FATHER" - Geo. McManus

© 1925 by Int'l Feature Service, Inc. Great Britain rights reserved.

HON. VINCENT MASSEY DERIDES IDEA THAT HIGH TARIFF WOULD BE BENEFICIAL TO THE FARMERS

Prices of Farm Produce Determined in World Markets Says New Minister.

AT MILLBROOK.

Friendly Reception —Spoke Also at Newcastle Last Night.

MILLBROOK, Oct. 8.—The Hon. Vincent Massey, Liberal candidate in Durham, addressed two meetings last night, the first in the Town Hall here, and the other at Newcastle. Both were largely attended.

Millbrook gave Mr. Massey a friendly, respectful reception, but the demands of his crowded evening militated against the fullest effect of his local appeal, for the reason that he began his address promptly in order that he could leave early for Newcastle, and, as a result, late-comers heard little or none of his speech. He was accompanied by his wife, and was joined here by S. S. Stanley, ex-M.P.P., who presided as chairman, and Fred J. Sandy, ex-M.P.P. of Victoria, both of whom endorsed his candidature.

Mr. Massey spoke with an easy, fluent delivery and a command of simple, effective words that graced his thoughtful presentation of those phases of the campaign with which he dealt. And he declared that it was political ideas and opinions he wished to discuss and not personalities.

"I am on the best of terms with my opponent, and I admire and respect his leader. I like his candor and his personality, but I disagree entirely with his policies."

Sincerity of Electors.

Mr. Massey said that the issues of the campaign should be approached in all sincerity and with the sole thought of what policy was best for Canada. "Let each man and woman ask themselves what they would do if the decision was left entirely to them, and let each vote as if the millions of others did not exist. I shall not complain so long as it is a thinking vote. Let us think of Canada as a whole and of our part of it in relation to that whole."

There had been too little exchange of information between members of Parliament and their constituents, Mr. Massey said. "I give you my promise that if elected I shall do something which will meet with your approval. If it be my fortune to represent you I shall frequently send to the voters of all parties in this riding circular letters keeping you as closely informed as I can as to what is going on and why at Ottawa."

Mr. Massey said he believed a great deal could be done by such understanding and co-operation between a member and his constituents. Recently he had met a man in Millbrook who had asked him what was the effect of motor traffic on the railways. And as the railway problem was one of grave concern to all Canadians, he had made enquiries which showed that motor 'busses were taking from the railways' passenger service a sum estimated at $9,000,000 a year and motor trucks $25,000,000 a year in revenue from the freight service. This was a loss of $34,000,000 a year in transportation revenues. Not all of it was taken from the railways because a considerable part of it was new business.

Preference For Durham.

Mr. Massey said the question was asked as to why he was standing for election in Durham and not in Toronto. He spoke of the old connexion of his family with Durham County. He had a farm in Durham, but he did not pretend to be a farmer in the full sense of that word. He believed that farming often did the city man more good than he did to farming. Nevertheless he delighted in his Durham farm, and found that it enabled him better to understand the problems the Ontario farmer had to contend with.

"I feel in harmony with the minds of the people of Durham, and I sincerely believe that they and I think in much the same way. I stand for your suffrages as a citizen of Hope township and not as an employer or manufacturer, and I feel that if you accept me I can be of service to you. I thought it wise to sever my business relations entirely, and I come to you as a citizen ready to devote all my time to the work you may set me to."

Declaring himself a Liberal, Hon. Mr. Massey said he had not been a keen partizan.

"I believe that the two groups which have honored me with their endorsement think alike, and I know profoundly that I agree with them."

Says Tariff a Tax

The tariff is a tax, Mr. Massey said, that had to be paid for and paid heavily. High protectionists propose to give farmers a tariff claiming that it would be good for agriculture. Much is being said of the tariff of the United States but that has nothing to do with the question before Canadians, because the United States is a country completely self-contained whereas Canada is not. At present the great American myth was being given to the people in full measure.

It is said that the Prince Edward Island potato grower would benefit from a tariff, whereas his problem is that he can't sell his product to the New England States. We are told that a tariff would benefit the coal industry of the Maritimes, but the problem of those mines is the high freight rates to Ontario and Central Canada.

Will a higher tariff benefit the farmer. It is proposed to give farmers a tariff based on the theory that they will get higher prices. That gives the show away. For on the one hand it is said that if industries get a higher tariff the consumer wont' pay more and on the other hand if the farmer gets a tariff the consumer will pay more because it is contended the farmer will get higher prices for his produce. And so the high protectionists plan to pit our two great industries together like Kilkenny cats, engendering antagonism between producers and consumers.

Is that constructive statesmanship Mr. Massey asked.

Butter Imports Small

"They say that if the tariff is raised on butter the farmer will get 4c more a pound. Two years ago we produced 162,000,000 pounds of butter of which we consumed 140,000,000 pounds and exported 22,000,000 pounds.

We imported less than 4,000,000 pounds or about one-fortieth of what we produced. Do you think that an increase of 4c more on the 4,000,000 pounds we import would have any effect on the 162,000,000 pounds we produce.

In 1923 we produced 4,500,000 barrels of apples and exported one-third of them at prices fixed by the markets of the world. In that year we imported 165000 barrels, a mere fraction of our production. Do you think that a higher tariff on apples would have any effect on the price of those we sell elsewhere. Protection might work if we consumed all that we produced. That is the ideal of protectionists. It is achieved by raising the cost of living and no one is better off in the long run than before. It is an artificial prop complicating the problems of life."

Mr. Massey suggested that in this decision confederation was on trial. Western Canada would not accept a high tariff. It was not in their interest, and they resented it as being solely for the advantage of the east. "And because of that, why should we entertain this policy for one moment?"

"Let us put away that faint-heartedness which we have been hearing, and with faith, and goodwill and understanding I believe you and I can bring in a new and better Canada."

The meeting was concluded with the singing of the National Anthem.

LONDON CANDIDATES

Frank White, former member of Parliament, who has been again chosen by London Conservatives as their candidate.

E. Sydney Little, twice Mayor of London, Ont., and industrial magnate, who has been unanimously chosen to contest that city in the Liberal interests.

Warsaw School Fair

WARSAW, Oct. 6.—Oats.—S.S. No. 3, Teddie Rose.

Sheaf of Oats.—S.S. No. 3, Teddie Rose.

Sheaf of Wheat.—S.S. No. 5, Clinton Fayne.

Field Corn.—S.S. No. 6, Douro, Uray Moore; No. 3, Dummer, Mary Rose; No. 2, Fred Gallagher; No. 12, Beatrice Tedford.

Sweet Corn.—S.S. No. 3, Dummer, Reta Robinson; No. 6, Douro, Ralph Garbutt; No. 1, Dummer, Tom Webster; No. 5, Douro, Zetta McManus.

Potatoes.—S.S. No. 5, Dummer, Oliver Payne; No. 3, Earl Bell; No. 12, Elva Kidd; No. 5, Marjory Lonsberry.

Mangles.—S.S. No. 4, Dummer, Doris Payne; No. 12, Russell Tedford; No. 12, Marie Tedford; No. 12, Irwin Forsythe.

Turnips.—S.S. No. 12, Dummer, Mary Tedford; No. 4, Velma Payne; No. 3, Russell Greystock; No. 3, Harold Payne.

Beets.—S.S. No. 12, Dummer, Myrtle Kidd; No. 5, Douro, Michael McManus; No. 3, Dummer, Mary Tedford; No. 1, Charlotte Freeburn.

Carrots.—S.S. No. 12, Dummer; Leatha Kidd; No. 12, Dummer, Russell Kidd; No. 6, Douro, Irene Frankish; No. 3, Dummer, Kenyon Choate.

Onions.—S.S. No. 5, Dummer, Bernice Carveth; No. 12, Donald Forsythe; No. 3, Sydney Graham; No. 6, Douro, Garbutt Jory.

Parsnips.—S.S. No. 3, Dummer, Cora Crowe; No. 6, Douro, Rosetta Frankish; No. 3, Dummer, Mable McCauley; No. 2, Dummer, Stella Nixon.

Winter Apples.—S.S. No. 3, Dummer, Mary Rose; No. 2, Keith Ross; No. 5, Elsie Garbutt; No. 3, Teddie Rose.

Fall Apples.—S.S. No. 3, Dummer, Tom Hawthorne; No. 5, Elva Payne; No. 4, Clinton Crowe; No. 12, Leitha Kidd.

Halter-broken Colt.—S.S. No. 3, Dummer, Harold Ray.

Halter-broken Calf.—S.S. No. 5, Douro, Archie Crowe; No. 3, Dummer, Willie Robertson.

Best Lamb.—S.S. No. 6, Douro, Earl Harding; No. 1, Dummer, Stanley Miles.

Public Speaking Contest.—S.S. No. 3, Dummer, Ivan Drain; No. 5, Douro, Anna McMurray; No. 1, Dummer, Stanley Miles.

Dozen Brown Eggs.—S.S. No. 4, Dummer, Velma Payne; No. 5, Douro, Archie Crowe; No. 4, Dummer, Doris Payne; No. 5, Douro, Lyle Millar.

Best Cockerel.—S.S. No. 1, Dummer, Dave Barr; No. 6, Douro, Ralph Garbutt; No. 12, Dummer, Mary Leahy; No. 3, Dorcas Lloyd.

Best Pullet.—S.S. No. 1, Dummer, David Barr; No. 6, Douro, Ralph Garbutt; No. 3, Dummer, Dorcas Lloyd; No. 12, Mary Leahy.

Best Pen.—No. 1, Dummer, Dave Barr; No. 12, Dummer, Mary Leahy; No. 5, Douro, Zetta McManus; No. 5, Douro, Pat McManus.

Dozen White Eggs.—No. 4, Dummer, Madeline Little; No. 5, Douro, Archie Crowe; No. 1, Dummer, Margaret McDonald; No. 1, Dummer, Dave Barr.

Half Dozen Cookies.—S.S. No. 4, Dummer, Gwendolyn Parsons; No. 3, Mary Rose; No. 4, Emily Parsons; No. 5, Douro, Zetta McManus.

Half Dozen Bran Muffins.—S.S. No. 5, Dummer, Bernice Carveth; No. 3, Dummer, Margaret Selkirk; No. 5, Erma Darling; No. 3, Harold Choate.

Exhibit of Canning.—No. 6, Douro, Rosetta Frankish; No. 3, Dummer, Mary Rose; No. 4, Gwendolyn Parsons No. 5, Bernice Carveth.

Hand-made Aprou, factory cotton.—No. 4, Dummer, Gwendolyn Parsons No. 1, Patricia Blakely; No. 1, Charlotte Freeburn; No. 4, Madeline Little.

Collar and Cuff Set, white.—No. 4, Dummer, Gwendolyn Parsons, 1st; No. 4, Velma Payne, 3rd.

Embroidered Towel.—No. 3, Dummer, Jean Munro; No. 4, Doris Payne.

School Lunch.—S.S. No. 6, Douro, Irene Frankish; No. 6, Ralph Garbutt; No. 3, Dummer, Henry Choate; No. 4, Gwendolyn Parsons.

Ladder.—No. 3, Dummer, Sydney Graham; No. 6, Douro, Ivan Butler; No. 3, Dummer, Alex. Bowen.

Wheelbarrow.—S.S. No. 2, Dummer, Keith Ross; No. 5, Wesley Payne; No. 12, Max Tedford.

Windmill.—S.S. No. 2, Dummer, Harry Golloher; No. 2, Keith Ross.

Collection of Weeds.—No. 5, Douro, Anna McMurray; No. 4, Dummer, Gwendolyn Parsons; No. 2, Maida Edwards; No. 1, Patricia Blakely.

Collection of Weed Seeds.—No. 5, Dummer, Marjory Lonsberry; No. 6, Douro, Rosetta Frankish; No. 3, Dummer, Elsie Moore; No. 1, Dummer, Arnold Webster.

Collection of Insects.—S.S. No. 6, Douro, Rosetta Frankish; No. 12, Myrtle Kidd; No. 4, Dummer, Emily Parsons.

Collection of Woods.—S.S. No. 6, Douro, Ralph Garbutt; No. 12, Dummer, Russell Tedford; No. 6, Douro, Ivan Butler; No. 4, Dummer, Velma Payne.

Collection of Plant Diseases.—No. 12, Dummer, Irwin Forsythe.

Writing of Alphabet.—No. 4, Dummer, Barbara Lane; No. 4, Wesley Zinston; No. 1, Joe Kelly.

Writing Blue Bird.—S.S. No. 6, Douro Murietta Jory; No. 3, Dummer, Willie Robertson; No. 2, Stella Nixon.

Writing Solitary Reaper.—S.S. No. 3, Dummer, Alec Bowen; No. 3, Mary Rose; No. 4, Given Parsons.

Drawing Farm Animal.—No. 4, Dummer, Velma Payne; No. 4, Taylor Crowe; No. 5, Orval Payne.

Poster.—No. 4, Dummer, Emily Parsons; No. 1, Charlotte Freeburn; No. 4, Velma Payne.

Stock Judging Competition.—S.S. No. 4, Dummer.

Asters.—S.S. No. 6, Douro, Rosetta Frankish; No. 3, Dummer, Rhoda Lloyd; No. 5, Lois Clysdale; No. 4, Velma Hamilton.

Phlox.—S.S. No. 3, Dummer, Dorcas Lloyd.

Cosmos.—S.S. No. 5, Dummer, Ivan Clysdale; No. 1, Ormand Webster.

Marigolds.—S.S. No. 3, Dummer, Mary Tedford.

Salpiglossis.—No. 3, Dummer, Ivan Drain.

Table Bouquet, home garden.—No 6, Douro, Irene Frankish; No. 6, Douro, Rosetta Frankish; No. 5, Dummer, Bernice Carveth; No. 6, Douro, Ray Moore.

Gingham Apron.—No. 4, Dummer, Emily Parsons; No. 5, Lois Darling.

Singing Contest.—S.S. No. 4, Dummer, —Alice Darling; No. 1, Patricia Blakely; No. 5, Irma Darling.

Races.

Boys, 8 years and under, 25 and 15 cents: 1, A. Little; 2, R. MacDonald.

Girls, 8 years and under, 25 and 15 cents.—1, Lois Darling; 2, Alice Moore.

Boys, 10 years and under.—1, E. Payne; 2, Ivan Payne; 3, C. Crowe; 4, T. Rose.

Girls, 10 and under.—1, Murietta Jory; 2, Irma Darling.

Boys, 12 and under.—1, Clinton Payne; 2, G. Jory; 3, D. Lloyd; 4, J. Dewars.

Girls, 12 and under.—1, Cora Drain; 2, M. Jory; 3, A. Crowe; 4, H. Sharpe.

Boys, over 12 years.—1, Kenneth Payne; 2, G. Cuffe; 3, C. Payne; 4, Clinton Payne.

Girls, over 12 years.—1, Cora Drain; 2, H. Sharpe; 3, Murietta Jory; 4, Lucile Herrington.

Three-legged Race.—Clarence Payne and Harry McCauley; Clinton Payne and Hamilton Payne.

Coat Race.—1, Donald Forsythe; 2, Richard Cavanah.

Tug-of-War.—1, S.S. No. 3; 2, S.S. No. 2.

The United Church Missionary Society met on Thursday afternoon. The subject was "Prayer." It was decided that the members help the Sunday School missionary superintendent prepare helpful programs for the Sunday School missionary programs.

RHEUMATIC PAINS GO SWOLLEN JOINTS VANISH

Thousands of sufferers have freed themselves from the bondage of rheumatism; rid themselves of the torturing pain; reduced the swollen joints; thrown away canes and crutches, and from helpless beings became able to work and be of use to their families.

They took Rheuma; the modern enemy of rheumatism, lumbago, sciatica, arthritis, and chronic neuralgia.

Don't be skeptical about Rheuma. You will know in a few hours after beginning the treatment that the poisonous waste matter is leaving your system through the natural channels. You will feel better in a day; you will know you are going to be helped in less than a week.

There is no guess work about Rheuma bringing you back to health. That's why McDermid & Jury and druggists everywhere sell it with guarantee of money back if it does not give quick relief.

SPECIALLY GUARDED.

Dr. Stresemann, German Foreign Minister, who is being specially guarded at Locarno, Switzerland, where the conference to conclude a security pact between Germany and the Allies opened Tuesday.

KEENE FAIR ATTENDANCE WAS LESSENED BY COLD WEATHER

Good Showing Made By Peterborough Horses in Free-For-All.

FINE CATTLE SHOWN.

Other Exhibits, Both Agricultural and Women's Work, Were Good.

(By Staff Reporter)

The Otonabee Agricultural Exhibition held its second day at Keene Fair Grounds yesterday, with an attendance that was somewhat marred by the chilly weather and the fact that many of the farmers are behind in their work and are loth to take even a day off to "come and look at the cows and pigs we see every day," as one man expressed it.

Exhibits were well filled, with the exception of the horse showing for which Keene is famous, and which was possibly not as large as usual this year.

Two trials of speed were on the programme, a free for all, open to trotters and pacers, with a purse of $100, divided as follows: (1) $50, (2) $30, (3) $20, and a green-race with first, second and third money of $15, $10 and $5.

Three Peterboro horses took the money in the free for all, S. Blewett's Major Hal and Cy Winger taking first and third place respectively, and Ed. Jones' Bub coming in second. Baby Direct, owned by A. Elmhirst of Keene, and Kelly Todd, owned by Chas. Fife of Keene, also ran. The first heat saw almost a dead finish between Bub and Major Hal.

First, second and third places in the green race went to Dick Winger, owned by W. Elmhirst of Keene, Louis, by J. Elmhirst of Keene, and Babe owned by H. Elmhirst of Keene.

Judges for the track events were N. M. Henry and A. W. Blade of Peterboro and W. A. Richardson of Norwood, with Merton Storey as starter.

Judging in the ring as done by J. Lee of Kemptville. Young light horses were considered the best class in this section. Some of the biggest exhibitors of horses were Messrs. W. A. Drummond, Fred Fox of Birdsalls, Chas. Kindred of Zion, Messrs. Hope Brothers and Harry Redmond with his snappy driving turnouts.

The silver cup donated by Hon. G. N. Gordon, K.C., Minister of Immigration, for boy or girl drivers under eighteen years of age, the cup to be won two years in succession to become winner's property, went to Harold Wilson, son of Mr. and Mrs. Jas. Wilson.

The silver cup given by A. Gibson, jeweller, of Peterboro, for best trained foal shown by girl or boy under fifteen years of age, was won by Bobby Humphries, son of Mr. and Mrs. R. Humphries of Lang.

Large Cattle Showing.

There was a good showing of cattle, with large exhibits by Messrs. S. M. Comrie, W. A. Drummond, F. A. Easson, R. Humphries of Lang, and W. A. Anderson, showing a number of Holsteins. Wm. F. Allen of Madoc judged the cattle and hogs.

Special awards in the beef grade cattle section were won as follows: For herd of dairy cows the first prize of $5, given by Messrs. A. Brown and Company, went to Edgar Wood, and the second prize of $2 in goods, given by R. Heard, went to W. A. Anderson. For the championship bull shorthorn, a prize of $2 in goods given by W. Burns of Peterboro, went to Wm. Bishop. Championship Holstein bull, $10, given by G. A. Brethen, winner, W. A. Anderson. Goods to value of $5, presented by the Higgins Hardware Company of Peterboro, for the best shorthorn herd, was won by M. Pimmett. For the best Holstein herd, goods to the value of $5 given by G. T. Gall, won by Edgar Wood. For the best pair of feeding cattle, a first prize, a case of spark plugs, value $7, donated by Duffus Motor Sales Company, went to R. A. Nelson, the second prize of $3 went to W. A. Nelson, and the third prize, $2, by C. C. Nelson, went to Roy Kemp.

The prize of a dairy pail, donated by A. E. Mieks, for the best shorthorn heifer of two years, went to M. Pimmett. For the best Holstein, two-year old heifer, a dairy pail donated by Messrs. Adamson and Dobbin, went to W. A. Anderson. S. M. Comrie, with the best Holstein cow, over two years of age, won the cup, valued at $25, donated by the Canadian Bank of Commerce, Peterboro. For the best grade Holstein cow, the first prize of $3 went to W. A. Drummond, and S. M. Comrie received the second award of $2, donated by W. A. Anderson.

In the swine section, good showings were made by Thos. Beatty of Peterboro, R. Humphries of Lang, and Harry Manley. The Canadian Packing Company's special awards of $7, $5 and $3 for the best pen of three bacon hogs were won by (1) R. Humphries of Lang, (2) Harold Weir, (3) Thos. Beatty of Peterboro.

In the sheep pens, Wm. H. Elmhirst, R.R. No. 1, Indian River, had a bunch of first prize cards awarded to his nice group of Oxford Downs.

About one hundred birds, including some good-looking water fowl, were housed in the pens outside the main building, and were judged by J. R. Hope. Large showings were made by Messrs. Jas. Wilson, Frank Walsh, W. A. Nelson, C. C. Nelson and R. A. Nelson.

In the Main Building were fine collections of grains, roots and vegetables, judged by W. G. Barry of Norwood, with good exhibits by Messrs. S. M. Comrie, W. A. Drummond, R. E. Drummond, F. A. Easson, Harry Manley Chas. Nelson, W. A. Nelson, R. A. Nelson, Harry Read Henry Weir, Carl Weir and Frank Welsh.

For the best collection of field roots the prizes of $3 and $2, offered by R. A. Nelson of Keene, were won by W. A. Nelson and C. C. Nelson.

In the Main Building also was an especially good showing of apples, a nice lot of butter, preserved fruits and pickles, and a collection of flowers and plants. Fruit was judged by Mr. Walter Oke, and dairy products by Mr. G. A. Gillespie, of Peterboro.

The special awards on butter were won as follows: R. Neill Company of Peterboro award of $3 pair of shoes for first prize five-pound crock of butter, went to Mrs. J. H. Nelson, and the Howson Garage prize of 60 cents per pound for best ten-pound crock of butter (to become their propetry) went to Mrs. W. A. Nelson.

Prize Winners.

For a collection of fruit, 10 sealers, prizes of $3 and $2, given by Dr. Walsh, went to Mrs. S. M. Comrie and Mrs. C. C. Nelson. For collection of pickles the prizes of butter dishes by Messrs. Schneider, jewellers, of Peterboro, and of two pairs of ladies' boot rubbers, by Mr. J. Kylie, of Peterboro and of two pairs of ladies' boot rubbers, by Mr. J. Kylie, of Peterboro, went to Mrs. C. C. Nelson and Mrs. W. H. Allen of Lakefield, respectively.

In the floral section, Mrs. George Spence, and Mrs. Webster of Lakefield, Mrs. J. H. Fletcher, Mrs. J. J. Moore and Mrs. G. Adamson were first prize winners.

Mrs. J. H. Nelson took first prize for dressed fowl and butter entries.

W. A. Nelson had a red first award ticket attached to his monstrous green specimen of a cattle squash.

A number of decorated sheaves were on view. First prize for oat sheaf went to W. A. Nelson, and for a wheat sheaf to C. Mather.

Mr. George S. Taylor of Keene had a variety of merchandise from his store on view, in a well-displayed selection of paints and varnishes, a number of stoves and furnaces, and an interesting exhibit of overalls, the strength and wearing qualities of the fabric and stitching being demonstrated by attaching a hundred-pound bag of sugar to a single pair of overalls suspended from an overhead wire.

In this building also were the two Singer machines whose good qualities were explained by Mr. J. W. Stuart of Peterboro.

Grafton and Company's fine exhibit made a brave and cheerful bit of color on the grounds, the display being in charge of Mr. Lorne Conway. The Midway contained a couple of booths, "the largest yoke of oxen in Ontario," a few dart games and a row of smiling tabbies that offer themselves willing sacrifices to errant marksmen and buzz with discontent when they are knocked down, and a game that had as prizes rugs from the Brinton Carpet Company's factory, in Wilton and Axminister weaves.

The Chemong Indian band played generously on the grandstand during the afternoon.

Ladies' Work.

The big hall was filled with interesting examples of ladies' work, with a special section for children's exhibits of cooking, penmanship and Mrs. R. V. Dawson and Miss Clara Armstrong of Peterboro were judges.

The fancy work section was representative of many types of dainty stitching, with a specially good exhibit of quilts in novelty patterns, and some pretty blue and pink rugs. There were several pretty handbags, with one odd sample in pink silk, covered with tiny white shells. There were some nice pieces of hand-painted china, with a first prize award for cup and saucer to Miss Eleanor Foley, some pretty water and oil sketches, and a collection of snapshots, flanked by fine examples of penmanship.

Among the many first prize winners in the ladies' section were Mrs. J. J. Moore, Mrs. H. Read, Mrs. Webster and Mrs. George Spence, the two latter from Lakefield.

The display of cooking was excellent. Mrs. S. M. Comrie, Mrs. C. C. Nelson, Mrs. W. A. Nelson, Mrs. J. H. Nelson and Mrs W. H. Allen of Lakefield were foremost holders of red tickets for first prizes.

The prizes of $3 and $2 offered by W. A. Nelson for the best collection of baking went to Mrs. S. M. Comrie and Mrs. W. H. Allen. The Howson Garage award of $1 for the best loaf of bread, to become their property, probably to serve as a partial base for the butter which was claimed by them also for another prize in dairy products, went to Mrs. W. H. Allen of Lakefield.

In the miscellaneous fancy work section, the special award by Turnbulls, Limited, of Peterboro, for the best collection the prize being valued at $3, went to Mrs. Webster of Lakefield.

Mr. John Crane's prize of $2 for best penmanship with a second award of $1 by the society, went respectively to Kathleen Nelson, daughter of Mr. and Mrs. R. A. Nelson, and to Helen Weir, daughter of Mr. and Mrs. Henry Weir.

The Fair finished up with a dance in the evening.

Officers for the 1925 Keene Fair are R. A. Nelson, president; G. E. Kent, 1st vice president; C. C. Nelson, 2nd vice president, and J. A. Drummond secretary-treasurer. Honorary directors: G. A. Brethen, M.P., T. Thompson, J. J. Moore, J. Smithson. Major Johnston, M.P.P., G. N. Gordon, K.C. M.P. Directors: Messrs. R. Humphries, W. A. Nelson, R. E. Drummond, J. Wilson, S. Comrie, F. A. Easson, G. Howson, M. O'Keefe, H. Read, W. A. Drummond, E. A. Wood, A. Doris, M. Pimmett L. J. Shaw, H. Weir, J. Robertson. Lady directors: Mrs. R. Nelson, Mrs. S. Taylor, Miss M. Bryce.

SCENE OF PARLEY.

Locarno, a small town in Switzerland, was chosen as the scene of the security conference because of its inaccessability, and Austin Chamberlain expressed surprise when he found several hundred newspapermen there. The above map shows the location of Locarno.

Easy To Gain Weight With Yeast and Iron

New Combination of Yeast With Vegetable Iron Builds Up Weight in Three Weeks

Thin, run-down and underweight men, women and children can improve their health, increase their energy and put on from five to twenty pounds of good solid flesh in three weeks.

A new combination of yeast vitamines with vegetable iron, renews the action of sluggish blood cells, drives out dangercus body poisons, increases energy and endurance and supplies the system with the vitamines that build up weight.

For years yeast has been known as a rich vitamine food, but not until we perfected "ironized yeast"—which comes in concentrated tablet form, was it possible to take yeast and iron in the right proportions to build up weight.

Vegetable "Iron" when combined with yeast is quite easy to digest, therefore better for the system. And "yeast" when ironized, becomes just twice as beneficial as ordinary fresh or cake yeast.

Ironized Yeast tablets are composed of concentrated food elements, therefore they are pleasant to take and free from drug-like effects. It makes no difference how old you are—or how young you are—how long you have been under-weight—or how much underweight you are, "ironized yeast" tablets are positively guaranteed to pick you right up, and add from five to twenty pounds of good firm flesh in three weeks' time. If they fail get your money back.

Sold by druggists, at $1.00 for a large 60-tablet package, or sent direct from laboratory on receipt of price. Harold F. Ritchie & Co., Ltd., Toronto.

Opening The Season

with an unusually attractive list of special bargains in seasonable footwear. Shoes that stand comparison, and prices that are real leaders.

PATENT SLIPPERS, $2.98
Ladies' One-Strap Patent Slipper, medium or flat rubber heels. All sizes. Regular value, $4.50 pair. Special..... **$2.98**

LADIES' PATENT OXFORDS, $3.98
This line of beautiful Oxfords is made of good quality patent in a brogue style. Flat rubber heels. All sizes. Worth $5.50. Special price..... **$3.98**

BLACK KID SLIPPERS, $3.98
Ladies' Kid Slippers in black only, one strap and fancy cut-outs. Make a nice dress Shoe. Every size. High or medium heels. Worth $6.00, for.... **$3.98**

EVENING WEAR SLIPPERS, $5.98
Ladies' Slippers for evening wear. Made of good quality satin or patent leather, with high covered heels. The latest style in dress footwear. Extra value at **$5.98**

CHILDREN'S BOOTS, $1.49
A variety of Children's Boots, buttoned or laced. Sizes 4 to 7½. Will be cleared at, only..... **$1.49**

MEN'S DRESS OXFORDS, $4.98
Men's Black or Brown Calfskin Oxfords, made on an unusually easy last, Goodyear welts, rubber heels. All sizes. Worth $6.50. Special..... **$4.98**

MEN'S WORK BOOTS, $3.50
Men's solid, well made Work Boots that will stand heavy usage. Guaranteed satisfaction. A regular $4.50 Boot, for..... **$3.50**

BOYS' SCHOOL BOOTS, $2.50
This line of Boys' Boots will give the most vigorous boy the best of wear. Sizes 1 to 5. Worth $3.50. Special price..... **$2.50**

LEADER SHOE STORE
291 GEORGE STREET

DESTROY HAIR VERMIN

To rid nits and vermin from children's heads use Parke's Skidoo. It is a clean lotion to use, not oily or sticky, does the work thoroughly and its use cannot be detected. 25c, 50c and $1.00 bottles. Bond's Drug Store, corner George and Hunter streets.

A new type of electric motor, totally enclosed, has been designed for use in gaseous mines.

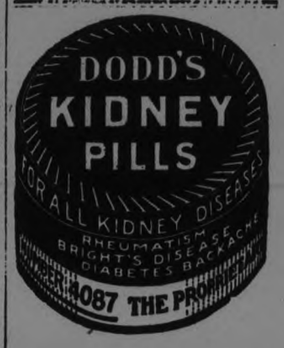

R. C. HEARD

Agricultural Implements

including a stock of Fleury's Famous Plows on hand.

Renfrew Cream Separators
Scales and Stoves
A number of Second Hand Separators
1 power Cement Mixer complete with engine and truck.
Gasoline Engine
Fence Wire, Posts and Gates
Also a number of first class farms for sale.

379 WATER ST.
PHONE 1329

CURED HER RHEUMATISM

Knowing from terrible experience the suffering caused by rheumatism, Mrs. J. E. Hurst, who lives at 204 Davis Avenue, D30, Bloomington, Ill., is so thankful at having cured herself that out of pure gratitude she is anxious to tell all other suffers just how to get rid of their torture by a simple way at home.

Mrs. Hurst has nothing to sell. Merely cut out this notice, mail it to her with your own name and address, and she will gladly send you this valuable information entirely free. Write her at once before you forget 7d-27, 10, 24, 8, 22, 5, 19—1306

SOME GOOD ADVICE FREE!

If you have a cold, an obstinate cough, congestion of the lungs orbronchitis, a bottle of

MONCUR'S DOUBLE STRENGTH LUNG SYRUP

Will relieve you more quickly than anything else you can procure.

ASK ANYONE THAT HAS USED IT.

35 cts., 65 cts. and $1.25

"Keep a Bottle in the House"

MONCUR'S DRUG STORE
407 GEORGE STREET
Lowest Prices in the City on Patent Medicine

The Evening Examiner

PHONES—Editorial 1601. Business Office, 1600. Private Branch Exchange to all Departments.

The Examiner is a member of the Audit Bureau of Circulation.

The Daily Examiner, published every lawful evening, by The Peterborough Examiner, Limited. Office, 419 George street. $6.00 per year, delivered in city; out-of-town subscribers by mail, $4.00 a year.

The Weekly Examiner, published every Thursday. Subscription price $1.50 a year.

U. S. REPRESENTATIVES

Special U. S. Representatives—W. H. Stockwell, 629 People's Gas Building, Chicago, Ill.

New York—Chas. F. Miller, 225 Fifth Avenue.

Advertising Rates on application.

R. M. GLOVER, Managing Director.

THURSDAY, OCTOBER 8, 1925.

THIS WEEK'S DUTY.

How many Peterboro householders are making any effort to carry out the Fire Prevention Week slogan, "Clean up"?

In the majority of houses a check-up might disclose surprising conditions as regard fire hazards.

These conditions should be remedied during the present week as a most valuable contribution toward making Peterboro fire-safe.

The trouble is to get people to realize their personal responsibility.

They are willing to admit that Canada's fire waste each year is much larger than it need be, and most of them are able to see that they have to pay their share of this huge bill—yet when it comes to action the average citizen is content to leave everything to the fire department.

It is much surer, safer and simpler to prevent fires than to put them out—but we concentrate almost altogether on fire fighting and neglect the prevention side of the question.

This week should be used to remove the most dangerous fire hazards from every building in Peterboro.

MAKE SURE NOW.

Conditions regarding the voters' list in several of the Toronto ridings suggest the wisdom of every elector consulting the latest lists to make sure of his vote before it is too late to remedy matters by appearing before Judge Huycke.

It is not enough to know that your name was on the last Provincial list; it may have been omitted when the new list was compiled.

It is not even enough to know that you are registered; your name may inadvertently have been dropped as the lists were prepared.

The only sure way is see the list for yourself, and if you find that a mistake has been made, you still have a chance to correct the error.

The organizations at the committee rooms of the respective candidates are in a position to supply the necessary information, and voters who are in doubt should not fail to take advantage of the service both are prepared to give.

The Examiner stresses this matter because it feels that every elector should use his franchise on Oct. 29th, and therefore that every elector should be sure that he will not be refused a ballot paper when he applies for one.

A LESSON FROM BASEBALL.

Young Canadians can find, without a great deal of searching, a lesson in the success of Walter Johnson, venerable Washington pitcher, that should be of great value to them.

It is obvious that no athlete after nearly twenty years' service in professional baseball could make such a sensational showing as Johnson did yesterday unless he took care of himself.

Here was a veteran, thirty-eight years of age, who had toiled year after year on the pitching rubber, baffling the strongest club in the National League and striking out no fewer than ten of the Pittsburg players.

The steadiness, cool nerve, courage and strength of arm exhibited by this wonderful old athlete were not developed upon a career of dissipation or disregard of the simple rules of health.

The Johnson of 1925 is the Johnson of 1910, because he has regarded his body as a machine that must be taken care of, not as something that would function perfectly no matter how much it was ill-treated.

It is possible for only a few to be expert baseball pitchers, but the opportunity to live sanely and conserve one's health and strength is open to everyone who will follow the example of Washington's famous pitcher.

HECKLING A NOVELTY.

A feature of the present political campaign has been the absence of "heckling," something that the newcomer to Canada from the British Isles finds it difficult to understand.

The interruption of a speaker by someone who differs from his views occurs so frequently at British political meetings that the Canadian method seems tame in comparison.

The political speakers across the Atlantic take the "heckling" as a matter of course, and many of them are so adept in taking advantage of the opening given them by questions from the audience that they usually turn the interruption into good account.

The other night in one of his meetings on the Pacific Coast Premier King ran into a heckler, and the incident was such a novelty that the Canadian Press saw fit to feature it as news.

Canadian audiences are usually content to listen silently, and even when they cannot accept the speaker's views receive them without outward signs of disapproval.

The result is that the colour and the flashing repartee that distinguish many of the political gatherings in the Motherland are missing.

A little "heckling," if done by someone who knows the issues, might add spice to some of the meetings of the present campaign.

FRANCE WOULD BORROW MORE.

France, having sowed the wind, is now reaping the whirlwind. M. Caillaux must face his Parliament, having accomplished practically nothing. He has not succeeded in reducing the principal of the amount owed by France to the United States. He has merely made an arrangement by which France will have to pay something every year, in the shape of interest. And that means higher taxes for the French people.

The French people have never been willing to tax themselves highly to reduce their national debt. In 1815 their debt amounted to only 1,601,000,000 francs, which was one-fortieth of the national wealth. By issuing "rentes" for internal improvements, without making adequate provision for paying them off, they had increased their debt to 11,116,000,000 francs in 1868; it was then one-seventeenth of the country's wealth. Then came the Franco-Prussian war and the five billion francs indemnity to Germany—the war itself was too short to be costly. This burden was added to the national debt, and still there was no sinking fund. Instead, there were occasional conversions, by which the rente-holders exchanged them for new securities at a lower interest, but with larger capital value. This reduced the annual interest charge, but increased the debt. In 1913 the "perpetual" debt, for which no sinking fund was provided, was 22,000,000,000 francs, or one-fourteenth of the national wealth. At the same time, the American debt was about one-half of one per cent. of the national wealth.

In other words, France had deliberately postponed the evil day of payment by letting her debt pile up rather than tax her people to reduce it. Then came the deluge. The people who had declined to tax themselves found the value of their Government securities cut to a small fraction of their pre-war worth. In addition, France, which had never had a foreign debt, found herself at the end of the war owing about $4,000,000,000 to the United States and a somewhat smaller amount to Great Britain.

This situation France steadfastly refuses to face. She has never taxed herself to pay off her debts, and she does not want to begin now. But the alternative is bankruptcy.

And now France wants to borrow still more money, not from our Government, but from private sources. Naturally, private sources will not lend unless the new loan is given precedence. The United States should see to it that not one dollar of a preferential loan goes to France from private investors until our taxpayers, who are paying 4 1-2 per cent. interest on the $4,000,000,000 we have loaned to France, are secured. They should have the first lien on French resources; and until their claim is recognized, they should have the only lien.—Detroit News.

RAMSAY MacDONALD RESURGENT.

The divinity which shapes the ends of political leaders is an inscrutable thing. A few weeks ago Mr. Ramsay MacDonald, whose love of travel is infinitely greater than his interest in politics, was joyfully contemplating a trip to Canada to renew the pleasant associations of previous visits, and to add to his stock of knowledge of a country which has always impressed him. But almost on the eve of his departure came the announcement from our Premier of dissolution and a general election, and loth to intrude under such circumstances, the leader of the British Labor party cancelled his passage and decided to remain at home.

It would now seem as if Mr. Mackenzie King had unwittingly done the former Labor Prime Minister of Britain a good turn, for if the general elections in Canada deprived Mr. MacDonald of an enjoyable trip, they have provided adequate compensation by affording him an opportunity of strengthening his political position at home of which he might not otherwise have been able to take advantage.

In the whole history of the British Labor movement there has not, perhaps, been a more critical event than the recent conference of the Parliamentary Labor party at Liverpool The industrial conflict precipitated by the miners' dispute, the activities of the Communists, the menace of a class war, the widespread talk of impending revolution, and the ominous proceedings of the Trades Union Congress at Scarborough had all invested the Liverpool conference with a significance that could not be easily exaggerated Above everything else, it was to be the chosen battle-ground of contending forces within the sphere of Labor itself, the decisive phase of a conflict between the official Labor leaders and the Communists for control of the Labor party.

So in large measure it proved. The fight was a stern one, exhibiting as never before the bitterness and rancour that exist within the ranks of a once united party, and in the end victory rested with the moderates or constitutionalists. But the impressive feature of the conference was not so much the crushing defeat of the "Reds," significant though that was, as the vigorous and triumphant assertion, or rather reassertion, of Ramsay MacDonald's leadership.

A few months ago, it looked as if MacDonald's days as leader of the Labor party were numbered. During the last session of Parliament his authority was openly defied by the advanced ring of his followers, and belittled even by some of his own friends. When the miners' dispute reached the height of a national crisis, his vacillating attitude pleased neither friend nor foe; and, for the time being, the leadership of Labor seemed to have passed from his hands into those of the extremists represented by the Cooks and the Wheatleys. The Communists believed they had him and his party on the run; Ramsay MacDonald was as good as deposed; and with the aid of skilful propaganda and black-jack methods of persuasion they vigorously set to work to complete his downfall.

At Scarborough they nearly succeeded in their object, but they reckoned without the Scotch stubbornness and intellectual superiority of the man whose political head they sought. It has been said of Ramsay MacDonald that he is more an idealist than a practical politician; a student and philosopher rather than a leader capable of facing and dealing with realities. Nearly twenty years ago Keir Hardie proclaimed him as "the greatest intellectual asset of the British Labor movement." And in his own circle he has been suspected of subscribing to Socialism rather as an intellectual creed than as a practical formula for the solution of Labor's ills.

But if the Communists had studied his career as a Labor protagonist they would have known that when challenged on a matter in which he firmly believed, such, for instance, as his unwavering belief in the value and importance of parliamentary action as opposed to direct action, there was no stronger or more determined fighter in the ranks of Labor than the "canny" Scot who led them. They would also have discovered that his detestation of Communism was no new thing, for four years ago he described the Communist as "a politician in crinolines, and corkscrew curls," and a little later showed that he saw through their game when he wrote: "Where they themselves are in power, repression is their sole idea of co-operation; where they are in a minority, they ask for co-operation while they continue to attack."

It may have been Ramsay MacDonald's mistake that he underestimated the strength of the force he denounced, and gave it too much rope. His triumph at Liverpool is an augury that that mistake will not be repeated. By his courageous stand and sweeping victory he has struck a devastating blow at the "Reds," and at the same time regained his ascendency as the leader of British Labor. To Trotzky's caustic question in his recent book, "Whither Ramsay MacDonald?" Liverpool has furnished the answer.—Ottawa Journal.

EDITORIAL NOTES AND COMMENT.

Three weeks from today will find Canadians marking their ballots—at least those Canadians who regard the right to vote as of some

Wise and Otherwise.

Where there is no hope there can be no endeavor. —Johnson.

* * *

Those who without knowing us enough think ill of us, do us no wrong: they attack not us, but the phantom of their own imagination. —De La Bruyere.

* * *

Better to be unborn than untaught, for ignorance is the root of misfortune. —Plato.

* * *

A man is not a wall, whose stones are crushed upon the road, or a pipe, whose fragments are thrown away at a street corner. The fragments of an intellect are always good. —George Sand.

* * *

Judges ought to be more learned than witty, more reverent than plausible, more advised than confident. Above all things, integrity is their portion and proper virtue. —Bacon.

* * *

The maxim "Know thyself" doth not suffice;
Know others!—know them well—that's my advice. —Menander.

* * *

Modesty is to merit what shades are to the figures in a picture. It gives strength and heightning. —De La Bruyere.

* * *

Moderation is the silken string running through the pearl chain of all virtues. —Fuller.

* * *

There's music in the sighing of a reed;
There's music in the gushing of a rill;
There's music in all things, if men had ears;
Their earth is but an echo of the spheres. —Byron.

A THOUGHT.

IN UNFORESEEN WAYS

Whatever you do to improve your intellect protect your health and increase your opportunities, will serve you at unexpected moments and in unforeseen ways.

RALLY DAY SERVICES.

Held On Sunday At Bailieboro and at Bensfort and Fraserville.

BAILIEBORO, Oct. 6.—The members of the Bailieboro Union Sunday School held their rally day service on Sunday evening.

Owing to the death of the pastor's father who died on Saturday at his home at Bowmanville, Rev. Mr. Folley was unable to be present at the service, and the assistant superintendent, Mr. Jno. Porter, took charge of the service, while Rev. Mr. Howard of Millbrook United Church, delivered an instructive and inspiring address entitled: "Loyalty to Jesus."

The church was handsomely decorated for the occasion with abundance of autumn flowers, autumn leaves, sheaves of grain, and plenty of highly-coloured fruits and vegetables.

There was a large turnout of Sunday School members and the parade of the members carrying beautiful bouquets of flowers which they placed upon the trays held by Misses Ruth Dawson and Kathleen Bateman, was magnificent to see.

During the service Miss Bessie Barnard gave a recitation, and the chorus, which was sung by the primary classes, was also much enjoyed by all. The choir also rendered a splendid anthem, and the Rally Day service was pronounced a real success. The Rally Day services were held on the other two appointments at Bensfort in the morning, and at Fraserville in the afternoon; at both of these appointments both services were largely attended.

On account of Rev. Mr. Folley's sad bereavement, the fowl supper which was to have been held at Fraserville on Tuesday evening, was postponed until one week from Tuesday. The opening meeting of the Epworth League here was also postponed for one week, until the pastor's return.

Personals.

Mr. Jas. Byers, of Rochester, motored to the village on Sunday and was the guest of his sister, Mrs. Jno. White.

Miss Irene Elliot, of Elizabethville, was the guest of Miss Ethel Falls over the week-end.

Miss Kathleen Bateman, of Peterborough, spent the week-end the guest of her parents, Mr. and Mrs. W. Bateman.

Mr. and Mrs. Francy, of Port Hope, were the guests of Mr. and Mrs. W. D. Hibbard on Sunday.

Not Even Radio Could Locate Herman's Wife

NEW YORK, Oct. 8.—(United News).—Not even the radio could reach Mrs. Mary E. Dettmer in the seclusion she sought after leaving her husband Herman in 1920.

Herman has filed suit for annulment of the marriage and is prepared to prove that he has used New York broadcasting stations to discover the whereabouts of his missing mate, without success.

CATTLE, GRAIN AND PRODUCE

Peterboro—Toronto—Montreal Winnipeg

CHICAGO WHEAT

CHICAGO, Oct. 8 (Canadian Press).—Wheat values collapsed today, despite a noticeable upward trend at the start. According to some observers, the reaction was largely due to the circumstance that successive jumps had carried the market more than 9 cents a bushel above prices current last week, and that a setback was to have been looked for. Wheat closed heavy, 2 3-8 to 3 5-8 cents net lower, new style, December $1.38 1-8 to $1.38 3-8 and May $1.38 7-8 to $1.39, with corn 1 5-8 to 2 7-8c off oats at 3-4 to 7-8c decline to 1-8c advance, and provisions 10 to 75 cents down.

Crumbling of prices in the wheat market began when the fact grew apparent that although unfavorable weather continued in Canada and in the Northwestern States, the new buying yesterday lacked volume, and appeared to be mostly for previous sellers. Some of the chief buyers of late became sellers, and quickly demonstrated that the market was without adequate support. Breaks in price which rapidly followed were to some extent due to 21,233,000 bushels increase of the world's available supply total an dto reports of rain in Argentine, where Tuesday there had been complaint of dry weather.

Foreigners were said to have been active in yesterday's selling of wheat. The Southwest was also credited with selling rather freely. Disturbing financial reports from Bucharest, Rumania and from Hungary and Austria were given considerable notice in some quarters, and were likewise said to have been responsible for more or less of the selling that took place here. Dearth of demand from exporters had a further depressing effect.

All deliveries of corn declined to new low price records for the season. Weakness of wheat was the governing influence. Reports of frost were ignored, the corn crop being practically all matured. Oats were ruled by sympathy with corn and wheat.

Provisions finally responded to the action of grain, and lost sign of buying on the part of packers.

EGG MARKET

OTTAWA, Oct. 8 (Canadian Press).—With the exception of price advances in St. John and Vancouver the egg market remains unchanged today.

Toronto—Firm and unchanged. Jobbing, fresh specials 54, extras 52, firsts 45, storage extras 45, firsts 42, seconds 38.

Montreal—Egg market is quiet and unchanged in tone and price. There is some feeling that lower prices may be expected shortly. The poultry market is quiet and unchanged in tone or price.

Calgary — Egg market conditions are unchanged, with receipts practically nil. Dealers paying country points, extras 32, firsts 28, seconds 24. No improvement in poultry market. Springers 14, heavy fowl 11 to 13, light fowl 7 to 9.

Edmonton—Egg market is unchanged. Jobbing extras 40, firsts 35, seconds 30.

Vancouver—Egg market took a one cent advance yesterday with dealers paying country points, extras 50, firsts 48. Jobbing, fresh extras 54, first 52, seconds and pullets 48. Live poultry market is steady and unchanged.

St. John — Egg market is higher with wholesale fresh extras 50, firsts 44, seconds 38. Storage extras 44, firsts 40, seconds 35. Demand is steady.

Halifax—Jobbing, fresh extras 52, firsts 45, seconds 35. Poultry market is unchanged.

Chicago—Fresh firsts 40 1-2 to 42 1-2, December refrigerators 34 1-8.

New York—Fresh extra firsts 45 to 50. Fresh firsts 41 1-2 to 44, December refrigerators 35 1-8.

STERLING EXCHANGE

MONTREAL, Oct. 8.—Sterling exchange rates were quoted here yesterday as follows.

Sterling demand $4.83 5-8.
Sterling cables $4.84 1-8.

MONTREAL MARKETS

MONTREAL, Oct. 8 (Canadian Press). — There was some inquiry here yesterday in the local grain market from New York exporters for No. 1 Northern at 14 cents per bushel over the Winnipeg October option, c.i.f. here, with sellers asking 15c per bushel over, and sales of odd lots of No. 1 feed oats were made to local buyers at 5 1-4 cents per bushel over the October option, c.i.f. Montreal.

An improved demand for Ontario and Quebec oats was evident in the local domestic market and prices were firm.

The tone of the market for potatoes and prices remained steady. There was no change in the market for winter wheat flour, the demand still being somewhat limited.

Trade in millfeed was reported quieter, with the tone of the market continuing easy. A fair amount of business was transacted in baled hay and the market displayed a firm undertone. Rolled oats were unchanged in price with business steady.

Beans were quoted at $2.40 to $2.50 per bushel.

A good steady trade continues to be done in eggs for domestic consumption, and the market was fairly active with a firm undertone. The receipts yesterday were 2,418 cases, as compared with 2,730 for the same day last week, and 3,645 for the corresponding day a year ago.

The toen of the market for potatoes remains steady under a fair demand for supplies and a moderately active trade was done.

CHEESE MARKET

MONTREAL, Oct. 8 (Canadian Press).—The receipts of cheese were 5,167 boxes, as against 7,722 for the same day last week, and 4,009 for the corresponding day a year ago. The market was rather quiet, but the undertone was steady.

BUTTER MARKET

MONTREAL, Oct. 8 (Canadian Press).—The receipts of butter yesterday were 772 packages, as compared with 1,700 for the same day last week, and 3,159 for the corresponding day a year ago. There was no further hange in the condition of the market, prices being about steady at the recent reduction noted, but the demand showed no marked improvement and the volume of business on the whole was small.

FASCISTI APPROVE SEPARATE MINISTRY

Will Make Premiership Separate From Other Portfolios.

ROME, Oct. 8.—(United Press). —The Fascisti Grand Council has approved the establishment of a special portfolio of the ministry of the presidency which will make the premiership distinct from other ministries.

The council also decided to erect a full judiciary especially assigned to capital and labor disputes. The decisions of this newly created body will be compulsory as applying to Fascisti, industrial and unions.

"The grand council", a statement accompanying the decision declared, "recognizes trade unions as necessary to modern life. They must be controlled and incorporated into the state."

NEW GOLD FIND.

Transvaal Region to Yield Huge Store, Believed By Investigation.

LONDON, Oct. 8.—(Canadian Press).—The possibility of a new immense yield of gold in the Transvaal region of South Africa seems foreshadowed in a report received here saying that "long lost main reef" on the Randfontein estate has just been discovered by an English company.

The Randfontein main reef ends abruptly at what is known as Witpoortje fault, due to some primeval break in the strata. Numerous costly attempts have been made from time to time to find a continuation of the reef but without success.

It is said that the reef has been discovered at a depth of from 700 to 900 feet and that it can easily be worked.

A new motorless glider for discharging heavy bombs from a battle plane has been perfected. Its purpose is to permit the pilot of a raiding bomber to release his cargo at a safe distance from the spot where the bomb is to alight.

SOLD IN PETERBOROUGH BY
H. T. MILLARD, 225 HUNTER ST.

OPEN LETTER NO. 15

RT. HON. W. L. MACKENZIE KING,
Prime Minister and President of the Privy Council,
Ottawa.

Dear Sir:

Which is the better subject for taxation—a concern that is doing a growing business at a good profit, or a concern that is doing a dwindling business at little or no profit?

Not to be too hasty about it, consider it first from the standpoint of indirect taxation—customs duties, sales taxes, cheque and receipt stamps, etc. From which concern do you get the greater revenue? From which is your revenue the more likely to be permanent?

Next consider it from the standpoint of direct taxation—on income. In that case the answer is even more obvious, is it not? If a concern is making no profit, its usefulness as a subject for direct taxation is nil!

Now forgetting about the taxation side of it altogether, and thinking only of such matters as the employment provided, and the business created for our railroads, our banks, our professional classes, our retailers, and our farmers, which of the two kinds of concerns above mentioned is the more worth-while to Canada? Again, there is no room for argument, is there?

It's the go-ahead businesses that promote Canada's development by advertising the country as a profitable field for investment. Conversely, it's the go-behind businesses that retard Canada's development by warning investors away.

Before Canada can resume her interrupted development, she must make herself attractive to money! She must prove herself to be a field where money can be invested safely, and with reasonable assurance of good returns.

In proportion as she does this, she not only promotes the general prosperity of her people, but she simplifies the problem of raising a revenue adequate to her needs. In proportion as she fails to do this, she subjects her people to depression, and intensifies the problems of taxation.

If conditions in Canada were such that the investment-seeking surpluses of her people were going into productive enterprises, which create employment year after year, instead of into the non-productive uses to which the proceeds of government and municipal bond issues are usually applied, we would be on the high road to prosperity, because foreign capital would be quick to follow where domestic capital had shown the way. But when domestic capital shuns productive enterprises in favor of low-interest-bearing securities, thus advertising to the world its fear that money invested in productive enterprises would not, under present conditions, be safely invested, is it any wonder that foreign capital looks askance at us?

Surely it behooves us to enquire why domestic capital should run to shelter in this way, why productive enterprises have become unattractive to it, and why your Finance Minister, in consequence, is forced to try yearly shifts in the incidence of taxation. What else can it be but the numerous distress signals flying from the masthead of invested capital that has been imperilled, impaired, or well nigh extinguished in the shallows of tariff reduction, and the determination of investment-seeking capital to steer a course that will keep it far removed from that hazard to business navigation?

Yours respectfully,

J. J. GIBBONS,
President.
J. J. GIBBONS LIMITED
Advertising Agents.

119 West Wellington Street,
Toronto, 2.

Tomorrow's issue of this paper will publish letter number sixteen.

O'Keefe's BEERS

GOLD LABEL ALE — PILSENER LAGER — SPECIAL STOUT

There's life and vim in every bottle ~

Order a case for home use from your grocer — 5 "

J. M. BROOKS, Local Distributor

Once a Bogey — Now! a Bon-Bon

Castor Oil
The worlds best Laxative now made DELICIOUS

CASTOR OIL in a new form. Delicious, chocolate-coated, cream candy—Kastor Jems. You'd never suspect it, but each candy contains one tablespoonful of pure castor oil.

No more childish tears—no coaxing, no bribing. Children love Kastor Jems. Purest castor oil. Remember—there is no liquid. More than tasteless—absolutely delicious.

Mail This To-day

Kastor Jems AT YOUR DRUGGISTS 25¢ AND 50¢

13

PRINCESS PAT PRODUCTS, LTD. 111 Wellington Street West, Toronto.
Enclosed find ten cents (either coin or stamps). Send me two sample Kastor Jems.
My name............
My address............
....
My druggist............ 12

'BIG SIX' DIED LATE YESTERDAY

Tuberculos Pneumonia Caused Death of Great Pitcher.

WONDERFUL RECORD.

SARANAC LAKE, N.Y., Oct. 8 (Canadian Press)—Christy Mathewson, "Big Six" of baseball and president and part owner of the Boston Braves, died here at 1 1o'clock last night. Christy Mathewson was the greatest pitcher baseball has ever known. He was a member of the New York Giants during the greatest part of his major league career and in 1905 pitched three shut-out games against Philadelphia Athletics in the World's Series of that year. When his pitching days were over he went to Cincinnati as manager of the Reds, but while he was still connected with that club he went overseas to do his part in the world war. He had been ill for a long time.

Death, according to his physician, Dr. Edward N. Packard, was due to tuberculos pneumonia.

John K. Tener, who was governor of Pennsylvania from 1911 to 1915, anonunces his candidacy for another term. Tener is a former president of the National Baseball League.

HANGED TO-DAY.

Private in U. S. Army Executed For Slaying of Comrade.

MANILAA, Oct. 7 (Canadian Press) — Private Johnson of the United States army was hanged at 5.25 today for the murder of Private Willoughby at Fort Santiago last March. The execution occurred at Fort McKinley.

ANNIVERSARY OF PONTYPOOL CHURCH

Rev. Mr. Rae, of Orono, Officiated at Special Services Last Sunday.

PONTYPOOL, Oct. 8.—The anniversary services of the Pontypool United church were held on October 4th and were well attended. The service was opened by hymn, "Come Ye Thankful People Come." Rev. Mr. Rae of Orono was the officiating pastor. He took the reading lesson from the 23rd Psalm. He stated that this was the most beloved psalm, a psalm of rest. Some great men have compared it to the nightingale that sings so sweetly after the other birds have gone to rest. Spurgeon said it was like a meadow lark starting from the earth and swooping slowly upwards, its song growing softer and sweeter as it ascended until it disappeared in the sky. The opening of the passage, "The Lord is my shepherd," is a bold statement, and gives a note of possession and it is followed by the assertion, "I shall not want". It is a great thing to be able to say, "I have never wanted, is it not a greater thing to have such faith in the Divine Being as to say "I shall not want."

After some worthy comments on the rest of this psalm, the choir sang an anthem which was followed by Rev. McRae leading in prayer. He then read the 20th chapter of Exodus, followed by a quartette "Come Unto Me", by Messrs. Preston, Mrs. McGill and Mrs. Thompson.

The pastor introduced his subject as the Sunday school teachers decalogue. The first commandment in every school teachers and church workers decalogue should be, "Thou shalt have great faith." The rest of the commandment was very ably explained and the service was concluded in the usual manner.

The services in the evening were well attended. The text was taken from Leviticus, 25th chapter and 9th verse.

The Ballyduff choir was very highly appreciated in both services and especially attractive was the cornet solo, accompanied by the organ played by J. J. Clarke. The church was nicely decorated with fruit and vegetables for the occasion.

The hot meat supper on Monday night was largely attended, the tables being loaded with everything appetizing and nicely decorated with bouquets of flowers and also friut, the concert following. The play, "Turning the Trick" was very ably given by the different characters, Everyone seemed delighted with the evening's entertainment. Mrs. James Richardson furnished music on the piano between acts. Money taken at the door amounted to $85.

The Ladies' Aid.

Owing to sickness in the parsonage the Ladies Aid met at the home of Mrs. Shaw. After the usual programme they decided to have their bazaar on November 14th.

this subject. Presumably these articles will be discussed at the plenary session tomorrow, which is fixed for 2.30 p.m.

Compulsory arbitration is a feature of the Geneva peace protocol, whose fundamental principles the French are anxious to keep to the fore inflexibly and which many other nations at the recent Le... assembly also approved as the only sure safeguard of world pe...

Locarno, therefore, like Geneva, appears headed on the road where he who refuses to arbitrate and commits warlike acts will be hailed as an aggressor and punished.

Czechoslovakia, through her Foreign Minister, Edouard Benes, arrived on the scene today. Dr. Benes immediately conferred with Austen Chamberlain, British Secretary for Foreign Affairs and M. Briand, who put him in touch with the developments.

"I am optimistic," said the Czechoslovak Minister to the newspaper corespondents of his country as he emerged from these conferences.

Gustav Streseman's condition improved yesterday. The drop in his temperature and the disappearance of the swelling in his throat, aided by sunshine and balmy air, put him in such splendid humor that, talking in an animated manner, he stopped at a tea shop and consumed three fancy cakes.

At night Locarno is bathed in the brilliancy of millions of electric lights, which the citizens are festooning about the buildings and around the lake. On the mountain top and on the dome of the famous church "Our Lady of the Rocks," appear in letters of fire the word "Pax." Locarno is trying to create both material and spiritual encouragement for the making of a real peace.

Order from your grocer his best tea and he'll usually send "Red Rose."

RED ROSE TEA "is good tea"

The same good tea for 30 years. *Try it!* 55

TAKEN FROM GAOL ON SECOND CHARGE

Variety of Cases and Charges Have Featured Cobourg Court.

COBOURG, Oct. 8 — Everett Woodcock, who is serving a term at Guelph on a conviction of theft, was brought here to answer to a charge of stealing a bicycle at Campbellford some months ago. He was given another two months at the reformatory when he came before Magistrate Floyd last week. He is said to be from Marlbank.

Charged With Perjury

Cobourg has had a plethora of interesting Police Court cases recently. Wm. Foster of Cramahe Tp. was committed for trial for perjury by Magistrate Floyd and bail of $500 was accepted. It is alleged that Foster and a man named Hall from the same municipality pleaded guilty to a charge of drunkenness and were fined, Foster stating he got the liquor from Hall at Hall's barn. When this statement led to Hall being charged with selling Foster said he got the liquor somewhere else, hence the perjury charge.

Armistice Day Dinner

At a meeting of veterans held at the Armouries here on Thursday night committees were appointed to make arrangements for the Armistice dinner which will be held on the evening of Armistice Day. The following officers were appointed—Chairman, Lt. Col. A. E. Hopper, M.C.; Vice-chairman, Capt. David Dick; Secretary, Major C. T. Peterson; Treasurer, Lt. Fred Pepino.

An attempt will be made to secure as speaker, Lt.-Col. the Hon. W. H. Price, D.S.O., Provincial Treasurer.

Sold Milk Business

The Farmers' Dairy milk business, Orange St., has been sold by Mrs. Mark Fisher and family to Mr. Wm. Greer, who takes possession at once.

Public School Children's Gift

A large truck load of garden stuff that included bags of potatoes, bushels of apples, and all kinds of garden vegetables with pumpkins, squash and melons comprised Cobourg Public School children's gift to the Children's Shelter at Port Hope and were sent up at the week end. The majority of the children made some contribution and when the gifts were all collected they made a great showing.

SCOTTISH M.P. RAPS NEW ORGANIZATION

'Bob' Smillie, O. M. S., as Menace to Labor and Capitalists' Tool.

GLASGOW, Oct. 8 (Canadian Press).—The organization for the maintenance of supplies in case of a general strike was condemned at a conference of Scottish miners here yesterday. The conference passed a resolution protesting against such an organization being formed in the United Kingdom and expressing the view that it and similar organizations would be used against the miners if an industrial conflict occurred in which the miners were involved.

Robert Smillie, M.P., President of the Scottish Miners' Federation, addressing the conference, said it was the government's business to protect the people, not the business of a private body of men. He regarded the "O.N.S." as the organization for the maintenance of supplies is coming to be known, as a menace to organized Labor and was intended to help the capitalists to continue the enslavement of the workers. Mr. Smillie said the important fact in connection with the organization for the maintenance of supplies was that it was being established with the approvement of government officials, one of whom was the Home Secretary, Sir William Joynson-Hicks.

OBITUARY.

MRS. JOHN THOMPSON.

HAVELOCK, Oct. 8. — The death occurred on Monday, Oct.5 of Mary Eliza King, the beloved wife of John Thompson, in her 76th year.

The deceased, who has been ill for a year, has resided in Havelock for five years, moving here from Asphodel.

She leaves to mourn her loss besides her husband, one daughter, Mrs. C. Davidson of town; three sons —Richard of Toronto, Samuel of Regina, Sask., and Thomas of Seymour.

The funeral service was held on Wednesday afternoon, at the residence of her daughter, Mrs. C. Davidson, Mathison street, and was conducted by Rev. E. O. Seymour of the United Church, assisted by Rev. Mr. Hinton of Hastings. Interment was made in the Maple Grove cemetery.

From the distillation of one ton of soft coal it is possible to get 5,000 cubic feet of gas, 25 gallons of tar, 15 pounds of ammonium sulphate, 5 gallons of motor fuel and three-quarters of a ton of coke.

Autumn days ... ideal for tramping. Jaeger fine pure wool creations ... ideal for autumn days.

JAEGER Pure Wool

handy

Half-Pounder

You've bought Kraft Cheese by the slice, pound and 5-lb. box. Now—the Half Pounder — at your grocers!

20-25

NOMINEES BUSY NEAR COBOURG

F. W. Bowen, of Durham, is Mentioned as Conservative Minister of Agriculture.

MEETINGS ARRANGED.

COBOURG, Oct. 8.—Affairs are warming up a bit in the political line in the lakefront district, after being very quiet considering that an election is only a little better than three weeks away. Although no dates for meetings have yet been definitely fixed, such men as Hon. J. R. Cook, Provincial Hydro Commissioner; Hon. Geo. S. Henry, Minister of Highways; Mayor Belford, M.P.P. of East Northumberland, are expected here to speak in the interests of Milton E. Maybee, the Conservative candidate. Mrs. Howard Fallis of Peterboro and Mrs. Thomas Bowman, Toronto, are lady speakers, who are expected, and Hon. J. S. Martin, Minister of Agriculture, is another speaker expected. Mr. Maybee will hold meetings, it is understood, at Brighton, Campbellford, Colborne, Hastings, Castleton, Bewdley, Harwood, as well as Cobourg.

Liberals At Work.

Mr. J. F. Slade, Liberal candidate, has not yet definitely announced his program, but some notable Liberal statesmen are expected here also. Mr. Slade is, however, by no means idle. He is going through the country organizing and meeting the electors.

Cabinet Timber In Durham.

Mayor Chalk of Port Hope is attributed with the statement at a recent Conservative meeting in Port Hope, that if Hon. Arthur Meighen is returned to power, the choice for Minister of Agriculture was destined to fall upon Mr. F. W. Bowen, the Conservative candidate for the Commons from Durham county.

WEDDING BELLS.

CAMPBELLFORD, Oct. 8.— Ida Winnifred, only daughter of Mr. and Mrs. J. I. Adams, of Ranney street, was quietly married at 4 o'clock Wednesday afternoon, to Gladson Angus, formerly of Warkworth, but now of Rochester, N.Y. The ceremony was performed at Norwood by Rev. R. McLennan, pastor of the Baptist church, who married the bride's parents, when he was stationed in Campbellford, 20 years ago. Only the immediate relatives were present.

The bride wore a handsome ensemble costume of brown, with shoes and hat to match.

On the night preceding the ceremony the bride was made the recipient of many handsome and useful presents from friends in town. Mrs. Ed. Bates and Miss Mildred Cook called at her home, and on behald of the employees of the Weston Shoe Company, presented Miss Adams with a set of silver tea spoons and cut glass pepper and salt shakers. The members of the C.G.I.T., of which the bride was an ex-president, and at present secretary, also tendered her a shower of linen and silver articles.

After the ceremony at Norwood the wedding party motored back to Campbellford where the wedding dinner was served at the home of the bride's parents, the dining room being tastefully decorated for the occasion. A reception will be tendered Mr. and Mrs. Angus at the parental home this evening. After a honeymoon trip they will reside in Rochester.

Mrs. Angus has always been an active worker in the Campbellford Baptist church, was formerly a student in the High school, and has a host of young friends here, all of whom will join in wishing her every success and happiness in her new home.

Butter that keeps longer is being made in Holland by churning it in the presence of carbon dioxide. The air that is naturally in a churn is drawn out and replaced with a carbon dioxide.

ACCUSED DEALERS ASK PARTICULARS

Counsel For Defence Demands Further Details of Charges in Indictment.

VANCOUVER, B.C., Oct. 8 (Canadian Press).—Particulars of allegations contained in the indictment have been demanded by 53 British Columbia, Alberta, Saskatchewan and Manitoba fruit and produce dealers, who are awaiting trial in the Assize Court.

J. C. McCruer, who is prosecuting, has been served with a demand for particulars, which has been prepared by defence counsel.

Reciting the charges, the Crown has been invited to state whether a trust, a breach of which is charged, was verbal or written, and who is the beneficiary of the trust arrangement. Particulars are sought of the alleged secret commissions and of "fraudulent means," mentioned in the indictment.

The Crown has been called upon to state by what manner of means the accused are alleged to have restricted the supply or marketing of fruit and produce and restrained and injured trade and commerce.

AT CONVENTION

School Closed While Teachers Attended Pedagogue's Conference Last Week.

YOUNG'S POINT, Oct. 7. — School was closed on Thursday and Friday of last week for the Teachers' Convention held in Peterboro. Miss Lorna Aikenhead and Mr. Joseph Walsh both attended the convention.

Obituary.

The sudden death on Friday, October 2, at Nicholls Hospital, Peterboro, of Annie Bullock, beloved wife of Wm. E. McIlmoyle, came as a great shock to her many friends and neighbors.

The deceased, who was fifty-two years of age, was born and had resided all her life in the vicinity of Young's Point, and was a faithful member and church worker of the United Church here. She will be sadly missed in the church and community.

She leaves to mourn her loss her husband and two sons, Willis and Kenneth, both home; her father and mother, Mr. and Mrs. Josiah Bullock, of Lakefield; five sisters: Mrs. John Hurl, Mrs. Herbert Matthews, Mrs. Ernest Harvey, all residing in the community, Mrs. Payne of Dummer, and Mrs. Tackaberry of Toronto; three brothers: Charles of Peterboro, Samuel of Lakefield and Josiah of Young's Point.

The remains of the late Mrs. McIlmoyle were laid to rest in the Lakefield Cemetery on Sunday, October 4th. She was followed to her last resting place by a large number of sorrowing friends and relations.

The sympathy of the community is extended to the family in their bereavement.

Select your sweetheart at the dance, but pick your wife on wash day.

Since 1857

—more babies have been raised on Eagle Brand than on all other infant foods combined. Eagle Brand is pure, uniform, digestible, nourishing. Send for Free Baby Books.

THE BORDEN CO. LIMITED Montreal

6-17-26

BRITISH DEBATERS TO COME TO QUEEN'S

Quartette of Old Contry College Men on a World Tour.

KINGSTON, Oct. 8 (Canadian Press).—Queen's University is to be visited during the winter session by the Imperial debating team of England, made up of students from various colleges who have been touring all over the world.

The team is made up of four men, one from Oxford, one from Cambridge, one from another English university, and also a representative of a Scottish university. Col. Wilfred Bovey of McGill, is in charge of the Canadian tour.

LIBERALS DID NOT SELECT CANDIDATE

PERTH, Oct. 8 (Canadian Press) —The Liberal convention held in Lanark yesterday failed to appoint any member as a standard bearer for the Liberal party to oppose the Conservative candidate, Hon. Dr. Preston of Carleton Place. The convention was very largely attended, the majority of those present being women. Peter McCallum of Almonte, the newly-elected president, gave it as his opinion that with only three weeks to carry on a campaign it would be foolhardy for anyone to take a position as a candidate in opposition to the Conservative nominee.

SPIRIT OF CONCILIATION MARKS

(Continued from Page 1).

with the declaration that fresh suggestions were forthcoming concerning the necessity of a clean-cut understanding that compulsory arbitration must be the guiding principle of the Rhine pact. This is what the allies have been contending for, and the jurists were asked to frame new articles dealing with

Answer THIS PUZZLE Win $1000

The Mail and Empire's "T-Word" Picture Puzzle Game

How Many Objects Beginning With the Letter "T" Can You Find in This Picture?

Here's a Picture Puzzle which contains a number of objects beginning with the letter "T". Just take a good look at the picture—there are all sorts of things that begin with the letter "T"—like train, trap, top, turtle, etc., and all the other objects are equally clear. See how many you can find. This is not a trick puzzle; nothing is hidden and you don't have to turn the picture upside-down or sideways.

Fifty cash prizes will be given for the 50 best lists of words submitted in answer to this Puzzle. The answer having the largest and nearest correct list of visible objects shown in the picture that start with the letter "T" will be awarded first prize; second best, second prize; etc.

Try This Fun Game---Win $1,000

You can't help enjoying this new Picture Puzzle. Let's all join in and have a jolly good time. No matter what your age is or isn't, if you like to solve puzzles, try your hand at this one. It is different to any you have tried before. It is really not a puzzle at all, for all the objects have been made perfectly plain, with no attempt to disguise or hide them; none are so small but the poorest eyesight can see them. Get a pencil and paper and see how many "T-Words" you can find.

Doesn't make any difference whether you are six or sixty years old. Here is a chance to study and "brush up" a little. It is interesting, educational and fascinating. Nothing hard, just different. Yes, all join in—old folks, middle age and young folks. See who can find the most "T-Words." You'll have barrels of fun finding "T-Words."

MRS. ANGUS CAMPBELL WON $1,000.

We have already paid thousands of dollars in prizes. In recent Puzzle Games, Mrs. Angus Campbell, Forest, Ont., won $1,000; Miss Lucy Firestine, Galt, Ont., won $1,000; Rev. Theo. Isler, W...msburg, Ont., won $1,000; Mrs. Theo... Pattimore, Athens, Ont., was another winner of $1,000 and Mrs. Joe Doyle, Marmora, Ont., also won $1,000.

Mr. G. M. Carmichael, Welland, Ont., won $500, and Mrs. Emma Moore, Chesley, Ont., also won $500.

Mrs. R. S. Morphy, Walkerville, Ont., and Mr. Clarence L. Merrick, Alliston, Ont., each won $300, while Mrs. W. C. Sharpe, Glen Allen, Ont., Mrs. J. P. MacMillan, Ottawa, Ont., and Mrs. George MacIntosh, Monklands, Ont., each won $200.

And, now, here's your opportunity.

OBSERVE THESE EASY RULES

1. Any man, woman or child who lives in Canada and is not a resident of Toronto, and who is not in the employ of The Mail and Empire, may submit an answer.

2. Prize Winners in former Picture Puzzles conducted by The Mail and Empire winning $200.00 or more are not eligible to participate in this Puzzle.

3. All answers must be mailed by October 17th, 1925, and addressed to C. A. Montgomery, Puzzle Manager, Mail and Empire.

4. All lists of names should be written on one side of the paper only, and numbered consecutively 1, 2, 3, etc. Write your full name and address in the upper right hand corner. If you desire to write anything else, use a separate sheet.

5. Only such words as appear in Webster's Dictionary will be counted. Do not use hyphenated, compound or obsolete words. Where the plural is used the singular cannot be counted, and vice versa.

6. Words of the same spelling can be used only once, even though used to designate different objects or articles. An object or article can be named only once.

7. The answer having the largest and nearest correct list of names of visible objects in the picture that begin with the letter "T" will be awarded First Prize, etc. Neatness, style or handwriting have no bearing upon deciding the winners.

8. Any number of people may co-operate in answering the Puzzle, but only one prize will be awarded to any one household; nor will prizes be awarded to more than one of any group where two or more have been working together.

9. In the event of a tie for any prize offered, the full amount of such prize will be awarded to each tied participant.

10. Subscriptions (both new and renewal) payable in advance of $5.00 per year by mail or $6.00 per year delivered by carrier boy in Hamilton, will be accepted.

11. All answers will receive the same consideration regardless of whether or not a subscription to The Mail and Empire is sent in.

12. Three prominent Toronto citizens having no connection with The Mail and Empire will be selected to act as judges to decide the winners, and participants, by sending in their answers, agree to accept the decision of the judges as final and conclusive.

The judges will meet on October 27th, and announcement of the Prize Winners and correct list of words, will be published in The Mail and Empire as quickly thereafter as it is possible, at any rate not later than three weeks.

SUBSCRIPTION RATES--- PAYABLE IN ADVANCE

The Mail and Empire anywhere in Canada by mail $5.00 per year. Delivered by carrier boy in Hamilton, $6.00 per year.

LARGE COPY OF PUZZLE PICTURE SENT FREE ON REQUEST

THE PRIZE LIST

Winning Answers will receive the fifty cash prizes according to the table below:

50 GRAND PRIZES	Prize if No Subscriptions Are Sent.	Prize if One Subscription is Sent.	Prize if Two Subscriptions Are Sent.
1st Prize	$30.00	$500.00	$1,000.00
2nd Prize	25.00	250.00	500.00
3rd Prize	25.00	250.00	500.00
4th Prize	20.00	150.00	300.00
5th Prize	15.00	100.00	200.00
6th Prize	10.00	75.00	150.00
7th Prize	8.00	50.00	100.00
8th Prize	6.00	30.00	60.00
9th Prize	5.00	25.00	50.00
10th Prize	3.00	20.00	40.00
11th to 20th Prizes, Incl.	2.00	10.00	20.00
21st to 50th Prizes, Incl.	1.50	7.50	15.00

In the event of a tie for any prize offered the full amount of such prize will be paid to each tied participant.

YouCanWin$1,000

The "T" Word Picture Puzzle Game is a campaign to increase the popularity of The Mail and Empire. It costs nothing to take part and you do not have to send in a single subscription to win a prize. If your list of "T" Words is awarded First Prize by the judges you will win $30; but if you would like to get more than $30, we are making the following special offer whereby you can win bigger cash prizes by sending ONE or TWO yearly subscriptions to The Mail and Empire.

HERE'S HOW: If your answer to the "T" Word Picture Puzzle wins First Prize and you have sent in ONE yearly subscription to The Mail and Empire at $5.00 by mail or $6.00 delivered by carrier boy in Hamilton, you will receive $500.00, instead of $30, second prize $250.00; third prize $250.00, and so forth. (See second column of figures in prize list.)

Or, if your answer wins First Prize and you have sent in TWO yearly subscriptions to The Mail and Empire (new or renewal subscriptions) you will receive $1,000 in place of $30; second prize $500; third prize $500, and so forth. (See third column of figures in prize list.)

Isn't that a liberal offer? But look! We will give extra amounts on all prizes in the same manner. If your answer is qualified by TWO yearly subscriptions and you win fourth prize, you will receive $300, and so on down the prize list.

Your own subscription will count, or subscriptions to start at some future date. Just write on the order when you want the paper started, and it will start promptly on that date.

This offer applies to RURAL ROUTE patrons as well as subscribers living in cities and towns. If you are already receiving The Mail and Empire, your subscription will be extended from its present expiration.

ADDRESS YOUR ANSWERS TO C. A. MONTGOMERY, PUZZLE MANAGER, DEPT. 1. THE MAIL & EMPIRE TORONTO, CANADA.

BOTNICK'S

We Are Forced To

SELL OUT

Our Lease Expires, and we must Vacate Our Store. Only a short time to get rid of our stock

$35,000 STOCK TO BE SLAUGHTERED

Our Fine Stock of Ladies' and Men's Clothing, Dry Goods, Boots and Shoes, Millinery, etc., all newly replenished for our Fall trade must now all be sacrificed at practically anything we can get for it, as the time left to us is so short, in which to turn our heavy stock into cash. STORE OPENS AT 8.30 A.M. ON FRIDAY

Be here for th. first rush pick ups.

Never Such Bargains-Never Such an Opportunity

LADIES' COATS

One lot of Ladies' Coats, made of heavy burberry cloth, in Prince of Wales style, and velour and duvetyne in the latest styles and shades. Some trimmed with fur collars. Regular $25.00. Selling-Out price..... **$14.98**

One lot of Ladies' Coats, made of suedine, marvella and Bolivia cloth. Latest shades and styles. Regular $45.00 and $50.00. Selling-Out Sale price.... **$25.00** and **$29.50**

A few only Ladies' Coats. Regular $18.00. Selling-Out Sale price..... **$7.98**

One lot of Ladies' Spring and Fall Coats, in sand, navy, green and rust. Made of Poiret twill and tricotine. Regular $25.00. Selling-Out price..... **$14.98**

One lot of Ladies' Suits, sizes 36 to 46. Regular $25.00 to $45.00. Selling-Out Sale price... **$12.95** and **$19.50**

One lot of Misses' and Children's Coats, made of burberry and velours, in latest styles and shades. Regular $14.50 to $18.00. Selling-Out, **$7.98** and **$9.98**

One lot of Children's Coats, sizes 3 to 6, trimmed with fur collars. Regular $9.50. Selling-Out Sale price..... **$4.95**

LADIES' DRESSES

One lot of Ladies' Wool Crepe and Flannel Dresses. Regular $8.50 and $10.00. Selling-Out price, **$4.98** and **$5.98**

One lot of Ladies' Tricotine and Serge Dresses. Regular $15.00 to $25.00. All go at the one Selling-Out price..... **$7.95**

One lot of Ladies' and Misses' Silk Satin and Canton Crepe Dresses, in different shades and styles. Regular $15.00 to $25.00. Selling-Out price..... **$7.95**

Ladies' Tricolette, Georgette, Silk and Crepe de Chine Waists. Regularly at $4.50 to $12.50. Go at Selling-Out price..... **$1.98**

One lot of Ladies' Waists, in silk and voile. Regular $2.00 and $3.00. Selling-Out price.... **98c**

One lot of Ladies' Silk and Silk and Wool Straight-Line Smocks. Regular $6.50. Selling-Out Sale price..... **$2.98**

One line of Ladies' House Dresses. Regular $2.00. Selling-Out price..... **98c**

One lot of Ladies' Gingham and Voile Street Dresses. Regular $4.50. Selling-Out price. **$1.98**

LADIES' FLANNEL KIMONAS, all sizes and colors. Regular $3.00. Selling-Out price.. **$1.49**

Ladies' Eiderdown Kimonas. Regular $7.50. Selling-Out Sale price..... **$3.98**

Ladies' Linen Jumpers. Regular $3.00. Selling-Out price, **98c**

LADIES' UNDERWEAR

Ladies' Vests. Selling-Out Sale price..... **25c**

Ladies' Fall Weight Hygiene Vests and Bloomers. Regular $1.00. Selling-Out price..... **69c**

Ladies' Penman "71" Natural Wool Vests and Drawers. Regular $2.50. Selling-Out price, **$1.69**

Ladies' Penman "95" Natural Wool Vests and Drawers. Regular $3.00. Selling-Out price, **$1.98**

SWEATERS

Ladies' Coat Sweaters and Chappy Coats, in brushed wool, also silk and wool. Regular $6.50 and $7.50. Selling-Out price..... **$3.98** and **$4.98**

LADIES' CORSETS

Ladies' D. & A. Corsets, low, medium and high bust. Selling-Out price, **79c** **98c** **$1.49**

One lot of Ladies' Goddess Super-Bone Front-Laced Corsets. Regular $3.50 to $6.50. Selling-Out price .. **$1.98** **$2.49** **$2.98**

Ladies' Flannelette Night Gowns. A regular $1.50 value. Selling-Out price..... **98c**

One lot of Children's and Misses' Flannel, Crepe and Wool Serge Dresses. Regular $5.00 to $7.50. Selling-Out price **$2.49** **$2.98** **$3.98**

Misses' Combinations. Regular $1.00. Selling-Out price. **39c**

Children's and Misses' Knitted Drawers. Regular 50c. Selling-Out price..... **25c**

Misses' Print Dresses. Regular $2.00. Selling-Out price..... **79c**

Ladies' Black and Colored Sateen Underskirts. Regular $2.00. Selling-Out price..... **98c**

Ladies' D. & A. Brassieres. Regular 59c. Selling-Out price.. **39c**

Children's Wool Stockings. Selling-Out price..... **39c**

Children's Two and One Ribbed Hose, in black, brown and sand. All sizes. Regular 45c. Selling-Out Sale price..... **25c**

Ladies' Cotton Hose. Selling-Out price..... **19c**

Ladies' Silk and Wool, Cashmere and Heather Hose. Regular $1.25. Selling-Out price..... **69c**

Ladies' Silk Hose, all shades. Regular $1.50. Selling-Out Sale price..... **79c**

One lot of Ladies' Silk Hose. Regular $1.00. Selling-Out.. **49c**

Ladies' Silk Chamoisette Gloves. A regular $1.00 value. Selling-Out price..... **49c**

Ladies' Silk Scarfs. Regular $2.00. Selling-Out price..... **98c**

Misses' Flannelette Kimonas. Regular $1.75. Selling-Out Sale price..... **98c**

OUR SALE LEADERS!

ONE LOT OF BLACK WOLF AND NATURAL WOLF STOLES AND MUFFS. Regular $10.00 and $15.00. Each to be slaughtered at the price of the linings, **$1.98** to **$3.98**

LADIES', MISSES' AND CHILDREN'S SKIRTS, with camisole tops. Made of wool crepe and serge. Regular $3.50 to $4.50. Selling-Out price..... **$1.79, $1.98**

LADIES' BROADCLOTH SMOCKS, in different shades. All sizes. Regular $3.50. Selling-Out price **$1.98**

ONE LOT OF LARGE SIZE FLANNELETTE BLANKETS. Regular $3.25. Selling-Out Sale price..... **$1.98**

ONE LOT OF LADIES' CORSETS. Regular $2.50 to $3.50. Selling-Out price..... **98c**

ONE LOT OF LADIES' CORSETS. Regular $1.00 to $2.00. Selling-Out price..... **49c**

CHILDREN'S WINTER COATS. Regular $5.50. Selling-Out price..... **$2.98**

ONE LOT OF CHILDREN'S AND MISSES' FLANNELETTE DRAWERS. Regular 39c. Selling-Out price..... **10c**

ONE LOT OF LADIES' ALL-OVER GINGHAM AND CHAMBRAY APRONS. Regular $1.25. Selling-Out Sale price, each..... **79c**

ENGLISH WOOL FLANNEL BLANKETS, colored with figured borders and centres. Can be used for both blankets and spreads. Regular $3.00. Selling-Out price..... **$1.49**

LADIES' PINK NAINSOOK STAMPED NIGHT GOWNS. Regular $1.25. Selling-Out price..... **49c**

MEN'S JUMBLE KNIT PURE WOOL SWEATERS, different shades. Regular $7.50. Selling-Out price..... **$3.98**

MEN'S WOOL TWEED PANTS. Regular $3.00. Selling-Out price..... **$1.49**

MEN'S BLUE STRIPE OVERALLS. All sizes. Regular $2.00. Selling-Out price..... **98c**

ONE LOT OF MEN'S WORK SWEATERS. Regular $2.00. Selling-Out price **98c**

ONE LOT OF LADIES' SILK STOCKINGS, first quality. Regular $1.00. Selling-Out, **39c**

ONE LOT OF LADIES' VESTS. Selling-Out price.. **15c**

ONE LOT OF LADIES' TRICOLETTE SMOCKS. Regular $3.00. Selling-Out price **98c**

We have hundreds of more articles in ladies', gents' and children's wearing apparel which is impossible to mention in this paper for lack of space, but everything in this Store is equally reduced, and it goes at Selling-Out price. Come and ask for the article you want.

You will be sure to get it—and save money.

We refund railroad fares to our out-of-town customers whose purchases amount to $10.00 or over on presentation of ticket.

BOTNICK BROS

432 GEORGE ST. **Opp. Mason's Store**

MILLINERY SELLING-OUT

One lot of Ladies' and Misses' Sport Hats. Regular $3.00. Selling-Out Sale..... **98c**

One lot of Ladies' New Felt Hats. A regular $4.00 value. Selling-Out price..... **$1.98**

One lot of Ladies' Silk Velvet Hats, in newest styles and shades. Regular $6.50 value. Selling-Out price..... **$2.98**

A number of other Hats to be slaughtered at your own price.

Children's and Misses' Silk Velvet Hats. Regular $3.50. Selling-Out price..... **$1.98**

MEN'S WEAR

Men's Winter Coats. Regular $25.00 and $35.00. Selling-Out, **$12.95, $19.50**

Men's Tailored Serge, Worsted and Herringbone Suits. Regular $35.00. Selling-Out Sale, **$17.95**

One lot of Men's Suits. Regular $25.00. Selling-Out Sale price..... **$12.95**

Men's Wool Pullover Sweaters and Sweater Coats. Regular $3.50. Selling-Out price.. **$1.98**

Men's Penman Fleeced-Lined Underwear. Selling-Out Sale price, per garment..... **89c**

Men's Penman "71" Natural Wool Fall Weight Underwear. Regular $1.50. Selling-Out price, **98c**

Men's Penman Natural Wool Combinations. Regular $3.50. Selling-Out price..... **$1.98**

Men's Penman Pure Wool Underwear. Regular $2.50. Selling-Out price..... **$1.49**

Men's Fall and Winter Caps. Regular $2.00. Selling-Out Sale price..... **$1.00**

Men's Chambray and Khaki Work Shirts. Regular $1.25. Selling-Out price..... **79c**

Men's Winter Weight Flannel Work Shirts. Regular $1.50. Selling-Out price..... **98c**

Men's Khaki Pants. Regular $2.00 and $2.50. Selling-Out price..... **$1.49**

Men's Kid and Mocha Dress Gloves. Regular $2.00. Selling-Out price..... **$1.29**

Men's Wool Sox. Selling-Out price..... **25c**

One lot of Men's Dress Shirts. Regular $1.50 and $2.00. Selling-Out price..... **98c**

BOYS' WEAR

Boys' Fox Serge Suits, with two pairs of Bloomers. Regular $12.50. Selling-Out price. **$7.98**

Boys' Coats. Regular $12.50 and $15.00. Selling-Out price.. **$4.98** to **$7.98**

Boys' Wool Tweed Lined Bloomers. Regular $1.75. Selling-Out price..... **98c**

BOOTS, SHOES AND RUBBERS

One lot of Ladies' Low Shoes, small sizes. Regular $3.00 to $5.00. Selling-Out price..... **49c**

One lot of Ladies' Low Shoes. Regular $3.50 to $5.00. Selling-Out price..... **98c**

Ladies' Patent Leather and Kid Strap Shoes and Oxfords, newest styles, just in, for fall wear. Regular $4.00 to $5.50. Selling-Out price **$2.49** **$2.79** **$2.98**

Ladies' Satin and Suede Shoes, low and Cuban heel. Regular $4.50 and $6.00. Selling-Out price... **$2.98** and **$3.98**

Ladies' Leather House Slippers, with straps and elastic fronts. Regular $1.00. Selling-Out price. **49c**

Ladies' and Misses' Calfskin and Kid Boots, in black and brown, low rubber heels, also Cuban heels. Regular at $5.00 and $6.00. Selling-Out price..... **$2.98**

Misses' Calfskin Boots and Oxfords. Regular $3.50. Selling-Out price..... **$2.49**

One lot of Misses' Boots, in black and brown. Regular $4.50. Selling-Out price..... **$1.98**

Misses' and Children's Patent Leather Strap Slippers. Regular $2.50 and $3.00. Selling-Out price.... **$1.49** and **$1.98**

One lot of Ladies' Patent Leather and Tan Calfskin Sandals, made with heavy soles and rubber heels. Sizes 3 to 7. Regular $3.50. Selling-Out price..... **$1.98**

Men's Heavy Work Boots. Regularly at $4.50. Selling-Out Sale price..... **$2.79**

Men's Black Kip Medium Dress Boot. Regular $4.50. Selling-Out price..... **$2.98**

One lot of Men's Goodyear Welt Calfskin Black and Brown Boots and Oxfords, in several different shapes and lasts. Regular $6.50. Selling-Out price..... **$3.98**

One lot of Men's Calfskin Brogue Oxfords, also newest shade Tan Oxfords. Regular $7.50. Selling-Out price..... **$4.49**

Boys' Boots, sizes 1 to 5. Selling-Out price..... **$2.49**

Youths' Boots, sizes 11 to 13. Selling-Out price..... **$1.98**

Children's Boots, sizes 8 to 10½. Selling-Out price... **$1.89**

Men's Rubbers. Selling-Out price..... **$1.19**

Boys' Rubbers. Selling-Out price..... **98c**

Ladies' Rubbers. Selling-Out price..... **98c**

Misses' Rubbers. Selling-Out price..... **89c**

Children's Rubbers. Selling-Out price..... **69c**

Men's Heavy Gum and Snagproof Rubbers. Ranging upwards from, pair..... **$1.98**

MADOC HAD GREATEST FAIR IN AGRICULTURAL BOARD HISTORY ATTENDANCE BREAKING RECORD

Considered the Finest Exhibition in the District—Weather Favoured.

SPECIAL MIDWAY.

Exhibits Numerous— Carefully Selected— Holsteins Predominated Cattle List.

A rift appeared in the clouds yesterday, and Fortune again favores the Madoc Agricultural Society, lifting the anxious look from the faces of directors who had watched with grave concern the wet applications bestowed so frequently and indiscriminately by Mother Nature.

Although the morning had dawned under decidedly Wintry auspices, Old Sol, pushing through the cloud banks, decided to align himself with Will Stewart and W. J. Hill, the highly efficient and workmanlike secretary. Such was the effect of this co-operation that Madoc Fair resolved itself into the most successful of any which had heretofore been held in the village. Many who had been present on all the [illegible] held in any point within a radius bounded by Peterboro[illegible] and Picton, declared it the best of the season. Beaming under the radiance inspired by such a pronounced success, the directors and all others concerned assumed a genial bearing, making all visitors welcome and doing all in their power to make the last minute touches bear out the promise of a year's arduous preparation.

The general atmosphere of the Fair was that found in any functions of like nature. The crops were in the barns; the promise of a bountiful harvest was fulfilled and farmers could well afford to relax by a holiday spent with neighbors seldom met, to say nothing of viewing the products of the year's work. Five thousand paid admissions was calculated to be a conservative estimate of attendance. Animated by the hilarious holiday spirit, cares dismissed by tasks completed, and spurred on by the nip of frost in the air, everyone "stepped out" and patronized with gusto the merry-go-round and Ferris wheel, while the hot dog stands and sea-foam taffy vendors were hard put to it to maintain a supply nearly equal to the demand.

The Midway.

Sideshows lured the unwary by the pictured representations of wonders within, while the bally-hoo howlers injunction with some of the specimens abjured the uninitiated to gaze upon the hidden marvels. All on the Midway stopped to follow the progress of a diminutive pup as he warily ascended a long ladder, paused momentarily to arouse suspense interest, then plumped down boldly into a width of canvas held by attendants.

Spinners of Fortune wheels invoked the patronage of passers-by by assuring all of the certainty of being the "next lucky winner." Crowds milled around the exhibits manifesting equal interest in chickens and fancy work, cheese and milking machines. A loaf of bread which, the owner proudly claimed, "took enough dough for twelve loaves," excited a great deal of comment and when a local hotelman purchased that loaf, the comments took on a note of concern as voiced by out-of-town guests who possibly suspected that the inner portion of the huge mass might belie its outward promise of delectable delight.

Crowds thronged the race track, circled the band stand where the Madoc Kilties Band of the Young and Adams Stock Company played a relief part, while children from the Public and High Schools put on an exhibition of drills which reflected the generalship of the leaders, The Indian war dance drill by a fair group from the Public School elicited much commending comment and the Maypole dance by the more decorous High School maidens won favor from all sides. A wand drill by Public School girls and a flag drill by the boys impressed the crowd by the faultless accuracy on the part of all concerned. An exhibition of clog dancing, by a youth, a little maiden and elderly gentleman of eighty-five summers to the exuberant notes of a violin, stirred the audience with the age-old primeval instinct to seek expression by exercising the pedal extremities.

A food booth, permanently constructed and utilized by the Women's Institute, catered efficiently to the wails of the inner person.

The Fair Grounds.

For the past three years the exhibitions have been held in a new park which is situated at a distance of one mile north of the village. Formerly the Fairs were held in a rented property situated on the Mamora Road to the West, but becoming dissatisfied the directors decided to purchase the plant, which they now occupy. It was originally a fifty-acre farm, but a portion has since been sold to a private party. Durinng the three years of holding the Fair in the new grounds, success has crowned the efforts of the directorate; bad weather departs when Madoc Fair Day approaches, when formerly the elements used to roar in unholy glee when they anticipated the dawn of the local agricultural festival.

To such an extent has the jinx forgotten Madoc that the grounds are not only free of encumbrance, but two fine buildings have been erected and tastefully painted in grey and white. Electric wiring has been installed, whereby the revels of the day might be prolonged after nightfall.

The surface of the grounds is of a rolling nature, with two large hills from which a bird's-eye view may be obtained of all sections of the Fair.

One of these is circled by a half-mile track, which race-drivers believe to be one of the fastest in the Province. Despite the general hilly contour of the park, the track is perfectly level and composed of a hard springy turf conducive to speeding.

The Races.

Three races held the interest of the turfmen, a free-for-all run in 2.34 1-4 by Turley's Vilo Bell, winning in straight heats. Topsy B. came through also in straight heats, while J. Moore was extended to four trials before he was accredited with the victory.

Free-for-All

Vilo Bell, Turley	1	1	1
J. Y. C., Windson....	2	2	2
Sr. Mack, Garrison	3	3	3

Time 2.34 1-4.

2.20

Topsey B.	1	1	1
Anngus Chilcote, Taylor....	2	2	2
Roy Mack, Cy. Harrison	3	3	3

Time 2.34 1-4.

3.00

J. Moore....	2	1	1	1
Matchless Maid....	1	2	3	4
Elizabeth Hall	4	4	2	2
Rainer Boy	3	3	4	3

Time 2.25 1-4.

Track officials were as follows: Judges: Tom Blue, J. McGowan, Geo. Tice, Jim Harris.
Timer: John Henderson.
Starter: Clayton Tucker.
Track Marshall: Steve McQuigg.

Two novelty races, a slow race for Fords, and a saddle sweepstake for running ponies excited considerable interest. Two Fords survived the rigours demanded by the creeping pace, while a feminine entrant rode her cayuse down the stretch to a decisive win over her two male contenders.

The Exhibits.

Cheese predominated in the produce building with the colored classes, of in the minority. Many entries were made in the various classes of which the Exhibition Board, Bank of Commerce, Dominion Bank and Specials were the main exhibits—the Bank of Commerce Cup was won by Frank Palmer.

In cattle the Holstein class attained the greatest prominence with the honors going to James Corkery and Henry Kells.

Ayrshires, Jerseys, Herefords and Durhams were also well represented.

Hens, numbering among them Plymouth Rocks, Barred Rocks, Wyandottes, Rhode Island Reds, Langshans, Brahmas, Minorcas, Leghorns, as well as a considerable showing of turkeys, geese, ducks, guinea fowl and a variety of pigeons, were prominent in the poultry section, adding their distinctive notes to the merry discord. Sheep and cattle from a far corner of the field, attempted to attract the attention which was their due.

Heavy horses made their ponderous and dignified way before the judges stand; the light horses frisked and cavorted playfully, attempting to gain their freedom. All entries in these classes were particularly well prepared, showing that grooms had spared no efforts to attain the best possible results.

Percy Downey led the winner of the heavy draught class, showing a remarkably fine specimen of the Clyde breed. This fine horse, has been a consistent winner at many of the fairs where he has been exhibited.

The walking race staged by two heavy teams was marred by departing automobiles obstructing the track

Heavy Horses, Pedigreed.

Adam Dean, J. Laskey, Fred Comerford.

Heavy Horses—Not Pedigreed.

Percy Downey, Vic. Irwin, C. U. Heath, Harry Heath, D. Hailey.

Agriculture.

Harrigan Rush, Dennis Hailey, Irwin Heath, G. D. Watson.

Light Horses.

J. H. Hagerman, G. D. Watson, Chas. Vance, Will McCaw, W. McColl, G. D. Morrison, J. McCaw.

Cattle.

Holsteins—James Caskey, Henry Kells.
Ayrshires—Hector Wood.
Jerseys—Arthur Tufts.
Durhams—S. Danford, Hugh Empey, Sam McEwen.
Herefords—James Barry.
Grade cattle—W. Stewart, Joseph Dunford, John Trotter.
Swine—Malcolm Allen, Clarence Martin, W. A. Martin.
Sheep—George Ketcheson, John Lewis, Fred Comerford, W. A. Martin, Elisha Maynes, Jos. Caskey.

Agriculture.

N. M. Maybee, John Smith, Arthur Tufts, Arthur Pitts, John Tobin, Murney Coulter, Murney Hamilton.

Ladies Dept.

Mrs. G. H. Pennick, Miss Lister, Miss OHara, Mrs. McColl, Mrs. Vivian, Mrs. Wardner, Mrs. Lookwood, Mrs. Wickham, Mrs. G. West, Mrs. W. J. Hill.

Dominion Bank—Frank Palmer, John Finnegan, Zera Bristol.

Bank of Commerce, (cup)—Frank Palmer.

Best Finished Cheese.

Tie: V. Spencer and Frank Little.

Smith Hardware Special.

G. Wheatley, Campbellford.

Butter.

Special: Mrs. Murney, Hamilton—10 lb. special: Mrs. Hamilton, Mrs. Ross.

Tub—Mrs. Van Allen, Mrs. J. English.

Poultry.

H. A. VanAllen, John Armstrong, Warren Harris, Campbell Wallbridge George M. Wright, Chas. Hill.

Factory Cheese.

(Assn. Prize. Agri.)

John Finnegan, V. Spencer, H. Miree, Zera Bristol, G. L. Hender- G. L. Spencer.

Special.

Madoc Cheese Board — Harper Broad, V. Spencer, Zera Bristol, G. L. Spencer.

The ladies' department was exceptionally well filled, provision having been made for the various kinds of fancy work together with the utility display of comforters, rugs, towels, children's knitted goods and others. Special attention was given to children who were given opportunity to compete in a junior department. School children's classes occupied a large section of the building.

Apples bore out the fact that this is one of the best years which the crop has experienced, while farm produce and cut flowers showed evidence of favorable growth conditions.

Domestic Cooking Specials

Mrs. M. Allen, Mrs. M. Hamilton, Mrs. E. Tumelty, Mrs. J. Caskey, Mrs. W. Ross, Mrs. J. Ellis, Miss Vankleek, Mrs. J. English, Mrs. H. S. VanAllen, Mrs. W. Whytock, Mrs. W. Stewart, Mrs. R. Wickham, Mrs. M. Maybee, Mrs. W. A. McColl.

The evening entertainment was split between a movie in the Empire, a stock company performance in the Masonic Hall and a dance in the Armouries. All performances were patronized by capacity crowds.

Those responsible for the success of the fair were: Honorary Member, J. Robt. Cook M.L.A.; Honorary Presidents, W. E. Tummon, J. A. Caskey, A. Nicolson, W. H. Kells, C. John Smith; President, Will Stewart; 1st Vice President, Will Miller; and Vice President, Robt. Woods; Secretary, Will J. Hill; Treasurer, Samuel Rollins; Auditors, Henry Kells, Jas. Caskey; Directors, C. J. Smith, Hector Wood, Jr., W. T. Harris, George A. Ketcheson, Samuel Rollins, Jno. Glover, George Walsh, A. T. Downey, Hugh Empey, J. C. Barton, Arthur Woods, Samuel McCary, Jas. A. Moore, Malcolm Allen, Joseph English, John Chambers, Joseph Chambers, Herb Bailey.

Flushed with the happy consummation of their efforts the Directorate is already planning a fair for next year which will relegate this year's success to a list of minor triumphs and provided that the weather continues to favor the Madoc Agricultural Society will advance to heights which are at present dimly conceived.

Pick Me Up
MINTO TEA

The car that put the War in Warren

JIM WARREN bought a car—the "Ginger-bread Six."

Never heard of it before, but he happened to be walking along Automobile Row and during a lapse moment his foot slipped—he stepped inside.

"Nifty boat," said the salesman.

"Not bad," said Jim, as paint and doo-dabs got in their hypnotic work.

"But why isn't it advertised?" asked Jim.

"Don't need to advertise a job like that," was the forearmed reply. Sounded logical. But—

Six months later Jim had a collection of bolts and grease-cups and broken springs and disjointed steering mechanism and a motor that almost ran.

"Never again!" said Jim. "The car that's little known and never advertised hasn't much responsibility; little to live up to. Before I buy another car—or another anything—I'm going to get the facts. I'm going to read the advertisements about automobiles—or whatever I'm buying."

Advertisements are an invaluable guide to intelligent buying. Read them regularly

ONLY FOUR HURT BY EXPLOSION

Acetylene Tank, and Not Bombs, Blew Up at Bordeaux.

EXAGGERATED STORY

BORDEAUX, France, Oct. 8 (Canadian Press)—The explosion of the acetylene tank of a freight vessel in the harbor here today gave rise to reports that a cargo of bombs had been detonated while awaiting shipment to Morocco. First reports mentioned a large number of casualties but late in the afternoon it was stated that four workmen had been injured.

OBITUARY.

WINNIFRED SAUNDERS.

The death occured yesterday, at the family residence, 49 Jackson Avenue, of Winnifred, dearly beloved daughter of Mr. and Mrs. Charles Saunders, in her 26th year.

She attended Park Street Baptist Church, and prior to her illness, which extended over several months, she was employed in the insulation department of the C.G.E.

She is survived by her sorrowing father and mother, three sisters, Violet, Verna and Edith, and one brother William, all at home.

The funeral will take place from the family residence, 49 Jackson Avenue, on Friday, October 9, at 2 p.m. Interment will be in Little Lake Cemetery. The Rev. Norman McLeod will officiate.

Women announcers are employed exclusively in Japan's largest radio broadcasting station.

PROTECTION FOR FARMERS AND WORKERS SUBJECT OF SPEECHES

Good Audience Gathered at Bensfort to Hear Conservative Policies.

MR. PECK SPOKE.

Messrs. Mills, Strickland and Soden Also Explained Election Issues.

A large and enthusiastic meeting was held at Bensfort last night in the interests of E. A. Peck, the Conservative candidate. Mr. Wood was elected chairman, and the following speakers took part: Colonel Mills, J. F. Strickland, R. J. Soden and E. A. Peck.

Colonel Mills.

Colonel Mills said that it was a long time since he had been in the Township of Monaghan. He had had the privilege of travelling through Canada from coast to coast, but he had yet to see a township equal to this for general farming. The speaker said that he had known E. A. Peck since 1882, and had always found him to be a real man. E. A. Peck, the speaker continued, has served the country in many capacities, at one time being the member for this riding in the Ontario House, and whilst there was largely responsible for the introduction of the Workmen's Compensation Act, and at the present time is solicitor for the county. "Many of the older members present," he said, "will remember 1876, one of the worst years in the history of Canada." Hard time were prevalent and industries were at a standstill. It was then that Sir John A. MacDonald conceived the idea of a national policy, a policy that would benefit the working man and the farmer alike, by placing a tariff on imports sufficient to keep out foreign goods. In 1878 business took a turn for the better, new factories were opened, and by 1880, Peterboro had commenced to become a place of importance, and had remained so until the last few years, when the Government now in power had reduced the tariff to such an extent that around Niagara Falls, the Liberal party had found it almost impossible to get a man to run, due no doubt to so much American fruit entering the country.

The speaker declared that there was no comparison between the leaders. During the great war Mr. Meighen had devoted himself to the interests of Canada, whilst Mr. King was in the United States striving to produce good effects between capital and labor, to what purpose he did not know, for when he had a chance of settling the postman's strike, he delegated the task to the Minister of Labor. Take the case of the Nova Scotia miners. "Did Mr. King do anything there? No." The Nova Scotia Provincial elections came on about this time, and inside of twenty-four hours the newly elected Conservative Government had the strike settled. Mr. King formed a committee to consider changing the Union Jack, but when he found that the sentiment of the country was against him, he declared his committee disbanded. The speaker concluded by saying that October 29 would show what the people thought of E. A. Peck.

J. F. Strickland.

Mr. Strickland stated that to-day people were taking an interest in politics that they never had before, and as a result were examining the records of the different parties very closely. Mr. King stated: "I will not be stampeded into a general election," and in less than three weeks the House was dissolved. "Why? Because the country is in such a state that we cannot afford to put up with it any longer. Mr. King has come to the country with a barren record, and asks to be sent back to improve. He comes to the country with four policies: Immigration, Canadian National Railways, Tariff and Senate Reform. Talking of Senate Reform, to-day's Globe says to Mr. King 'that his exultation on decease of Conservative members in the Senate was a disgrace.'

"Mr. Gordon claims that we have not discussed the tariff. We have and will continue to discuss the issues of this election which is tariff. In 1921 Mr. Gordon was appointed Deputy Speaker, and no doubt has been useful in that capacity, but I challenge Mr. Gordon to show by Hansard where he has done the things he has claimed to do. Mr. Gordon's policy has been to brand any assertions against his figures as being lies, but can he doubt the Assessor's figures in The Examiner, wherein it is shown that Peterboro's present population is 231 persons less than last year and 295 less than in 1920. The United States has placed a barrier against all except Canadians entering their country, with a result that last year, according to official figures from Washington, over one hundred thousand Canadians entered the States to take up permanent residence, whilst only two thousand returned to Canada. Yet the Liberal party claim that fifty per cent. have returned. This country cannot stand this drain, and the only way to stop it is by tariff. If this present Government is allowed to continue we shall be slowly but surely absorbed by our neighbors to the south. In Peterboro last March the president of the U.F.O. made the statement that if the average farmer would pay less attention to cheaper implements and devote more thought to produce that the saving effected would be infinitely more. Assertions have been made that industry needs no protection, and yet I saw in one American paper the statement that if Mr. King was re-elected there would be no need of American firms operating Canadian branches. The United States is the only logical country for us to compare ourselves with, and if they, with their millions of population, have a high tariff around their country—why not us?" In closing, Mr. Strickland stated that Mr. Peck's policy, "Canada for Canadians," was the only solution of the problem.

R. J. Soden

Mr. Soden stated that he would always vote for what he considered to be to the best interests of the country, and if he considered that the present Government had made Canada a better place to live in or work that he would vote for it, but what was the situation today. For instance, continued the speaker, take the Peter Hamilton Company, William Hamilton Company, G. W. Green Company, the Auburn and Bonner Worth factories. Is any one of them employing the numbers they did four years ago? All these are reasons why E. A. Peck should be elected. Since the King Government came into power, there have been three revisions of the tariff, all lower, and in the United States any changes that have been made, are higher. "Canada will be a great country despite Mr. King." Mr. King wants Canada to be a cheap country to live in, but a cheap country is always a poor one. Mr. Soden contrasted the figures of different commodities in regard to the duty on them in entering United States, and in entering Canada. The duty on wheat entering the United States, he said, is 43 cents per bushel, from the United States to Canada 12 cents per bushel, corn is 15 cents, entering Canada there is no duty, on hay it is four dollars per ton, entering Canada two dollars per ton. If you think this is fair and are satisfied with these conditions, vote for the present Government. Mr. Soden stated that the present Government had shown no business ability in handling the natural resources of the country, and concluded by appealing to all present to support Mr. Peck, a man of sound judgment, one who had the interests of Canada at heart, and would be a credit to this Riding.

E. A. Peck

Mr. Peck stated that the ground had been very ably covered by the preceding speakers. "What influenced me most in becoming a candidate for this Riding," said Mr. Peck, "was the steady flow of Canadian citizens to the United States, and the only remedy for this was protection for both manufacturers and farmers. Once money goes out of this country it goes out for good, and as a result people engaged in producing food products, are losing as a result of city people leaving Canada. The mechanic can pick up and go, but the farmer has to stay, and in order to live needs a good home market." The speaker declared that last year the imports of vegetables and fruit was valued at ten million dollars, and during the same time, meat to the extent of seven million dollars was imported. The United States has adopted the protective policy of placing a tariff on anything they can produce. What is Mr. King doing about it? Has he tackled these problems in a proper fashion? He has failed to do anything but simply sit still." Mr. Peck stated that he had been accused of giving false figures, and said that any figures he had given during this campaign had been obtained from Government books published under the name of Hon. T. A. Low, and he naturally assumed that a Minister of the Crown would tell nothing but the truth. "I don't want you to vote for me personally," said the speaker, "vote for the policy that is sure to improve this country. Protection is my main plank, and I am doing this from a sense of duty, from a sincere desire to serve this country and this riding."

A vote o fthanks to the chairman

A vote of thanks to the chairman concluded with the National Anthem.

CHINESE STUDENT AT WARSAW CHURCH

W. B. Djang Preached Interesting Sermons to Dummer People.

WARSAW, Oct. 8.—Sunday the three churches—Bethel, in the morning, Carmel in the afternoon, and Warsaw in the evening—were filled to hear Mr. W. B. Djang. At each appointment he gave most inspiring sermons. At Bethel, he mentioned a few of the things that have happended recently in China. When introducing Mr. Djang at Warsaw, Rev. Mr. Herrington said that no one represented a greater number of people nor an older nation, than Mr. Djang. He represents, as a native of China, one quarter the population on the globe, and the oldest existing nation. Before Abraham came out of the land of Ur, China was a nation.

Mr. Djang took as his subject, "The Love of God." He read the 13th Chapter of First Corinthians. At the beginning, he touched on present conditions in China, and said that Christianity was being put to a test in China, and the result of that test would affect the whole world. At present there is a population of four hundred million in China. Of these forty thousand are Christians, that is one Christian to every ten thousand, and these Christians are largely from the poorer and least influential class.

One could hardly listen to Mr. Djang without feeling a strong desire to help spread the knowledge of the Love of God. Mr. Djang, when through his studies, plans to return to his native land to give the story of Jesus Christ to his own people. He is a B.A., a student of Knox College, Toronto; a native of Shantung Province, China, and a third generation Christian. After graduating from the Shantung Christian College, Tsinan, he came to Toronto three years ago. He has since taken two years in economics, and one year in theology. During the summer he represented the Mission Board of the United Church at no less than twelve summer schools.

Before returning to China, he will finish his course in theology, and take some post-graduate work in Europe.

SOLOS AND ADDRESSES.

Excellent Programme Given at Burnbrae Presbyterian Church Fowl Supper.

BURNBRAE, Oct. 8.—The fowl supper held in the Burnbrae Presbyterian church, following the anniversary services of Sunday was liberally patronized by residents from all the surrounding towns and district. Over 600 sat down to the tables, which were loaded with the dainties for which the Burnbrae ladies are so justly famous, and there were provisions enough left to satisfy the appetities of as many more.

The receipts amounted to $291.30, which, with the contributions on Sunday, bring the total to $174, the largest anniversary revenue the Burnbrae church has ever taken in.

An excellent programme was rendered, addresses being delivered by Rev. James Grier of St. Andrew's Presbyterian church, Rev. R. Simpson of Stirling, and Rev. Hugh Shaw, retired Baptist pastor, now residing at Menie. The soloists of the evening were Rev. C. C. Clarke, of Christ church, Campbellford, Mr. and Mrs. John Payne, and Miss Hazel Atkinson, also of Campbellford. Mrs. Clarke and Mr. William Pearson, the latter organist and choir leader of St. Andrew's, Campbellford, acted as accompanists.

Miss Lillian Hay, one of Campbellford's most accomplished elocutionists, gave two readings, which were much appreciated.

The Family Wash

Use GILLEX according to directions you get with each package. Clothes are cleaner, with less soap and less work.

E. W. GILLETT CO. LTD.
TORONTO, CANADA

O. 29

Sold in leading hotels, clubs and restaurants and by good dealers everywhere.

A royal drink for entertaining

THE formal dinner! Spotless, rare linen, rich old mahogany, shimmering silver, candelabra casting pools of mellow light, the charm of low-voiced conversation.

Then "Canada Dry" to crown it all. Truly, there is no drink so distinguished or as supremely fine as this. Its delicate, intriguing flavor is a memory you will not soon forget. Its very presence adds a gracious distinction to any occasion.

For it is real ginger ale—made from real Jamaica ginger—"the finest ginger ale you have ever tasted."

Formerly sold only in Canada, but now the sensation of New York and the whole United States as well. Try it soon! You have a real treat coming!

SPECIAL FAMILY PACKAGE
A new way of packing "Canada Dry." Ideal for home use. Twelve bottles in a substantial carton. You will be especially glad to have it handy for formal entertaining or when friends drop in unexpectedly. This Family Package is sold by all "Canada Dry" dealers.

"CANADA DRY"

Made in Canada by J. J. McLaughlin Limited, Toronto and Edmonton. Est. 1890. In U.S.A., Canada Dry Ginger Ale, Incorporated, New York.

Antonio, the old hermit on the cliff, talked his very best to little Jean and Mary Burns, after he found them lost in the woods, and took them to his hut.

He had just finished telling them about how the fairies make the Goldfinch put on his wife's dress for winter, or one very much like it, when there was a rumble of thunder, to which all listened, as it rolled in echoes about the dark hills.

In the strange silence of the night, after the echoes had ceased and before Antonio re-started his stories, Jean started—"Oh, Mary, I think I heard Daddy calling us, down in the valley."

Antonio went out to the edge of the cliff and listened, and sure enough, up from the valley, in a far away dream-like tone, came the calling of an anxious daddy, seeking his Jean and Mary.

The large voiced "Hellow-below," bellowed down by the old hermit, shook the hut and Jean and Mary nearly fell off the cliff.

It was but a few moments, until the girls had taken the old man's place in the hollering operation—"Hello, Daddy, are you down there? Yes, Daddy, we are away up here, and Antonio has fairies, so don't tell Mother we are lost till we get home." And so it went on, until Antonio explained to Mr. Burns that nobody could go down or up the trail at night and Jean and Mary would be safe above, until morning. So poor, anxious Mr. Burns had to stay below.

And, as Antonio was putting the little girls into his own bed for the night, and preparing to sleep on the hearth himself, he returned to the fairies and birds, in order to attract the sandman, who likes good stories and comes to hear them always.

"I will tell your daddy, in the morning, that the Bobolink is ceasing his spinking and spanking. Maybe that will make him laugh. You know, little girls, the fairies must laugh gleefully when folks are so easily fooled. The Bobolink changes his coat of varied colours, to a striped yellowish buff, changes his song to a mere "clink," goes down south where the folks call him a ricebird and abuse him, so he leaves them alone and goes to South America, returning again in Spring, in his best clothes, and——" Antonio stopped, scratched his head, then blew out the candle, to welcome Mr. Sandman.

(Copyright, 1925.)

RUSSIAN SCULPTURE AT EXHIBITION

No section of the art exhibition at the C.N.E. attracted more attention than the painted and sculptured work from Russia. Notable in the collection, which was organized by the Russian Art Societies of Moscow and Leningrad, is the carved wooden figure of a man by Anna Golubkine. A portrait of a man by Ilya Mashkov provides an interesting contrast, both in the medium and mode of expression. The object of sending this Russian exhibit to America was to acquaint the people of this country with the contemporary work being done in the hands of the Soviets.

YOUR HEALTH

By ROYAL S. COPELAND, M.D.,
Former Commissioner of Health, New York City.

AUTO WRECKS DUE TO COLOR BLINDNESS.

Recently there was held a convention in Atlantic City where better traffic laws were considered. One of the speakers said that three quarters of a million automobile accidents were caused last year through three causes. These are misleading highway signs, disrespect for the law and color blindness.

It was declared that four per cent of all automobile drivers are color blind. They cannot distinguish between red and green.

Color blindness is a strange defect. It is something which cannot be prevented and cannot be cured. It just is. Either you are not color blind, or you are.

If you are color blind you cannot be a safe automobile driver. You are sure to have trouble, sooner or later.

When I was a boy I had a playmate of the same age. Having read about signaling at sea by the use of colored squares of cloth, we decided to try it out on land. Raiding the ragbag we found red, green, yellow and other colored textiles. It was not long before we had prepared a code. From above down, red, green, blue meant, "Come over to my house." Another combination meant "good bye."

My friend's window was visible from mine and we set out to signal each other. I was puzzled to find that his signals meant nothing to me and mine were unrecognized by him. What did it all mean? My friend was color blind. One color meant little more to him than another.

You will see a person now and then, wearing the most outrageous combinations of high colors. I have no doubt many such people are color blind, or have very weakly developed color sense.

Failure to match colors is one of the earliest signs. Sent to the store to get a spool of thread to match a green ribbon, left to yourself you may bring back a spool of red thread.

The absence of the color sense may mean little to most persons, but locomotive engineers and automobile drivers must be perfect in this regard, or disaster will come.

The pathetic thing about it is that the possessor of color blindness may be utterly unconscious of the defect. No examination for safe driving is complete if it does not include a test of the color sense.

It is shocking to learn that so large a percentage as 4 per cent should be traced to this cause. Thirty thousand accidents might have been prevented last year had this test been made and the defect discovered.

Answers to Health Queries.

R. C. M. Q.—What can be done for eczema?

2.—What causes it?

A.—Simple diet, regular elimination will relieve the condition to a great extent. For further particulars send a self-addressed, stamped envelope and repeat your question.

2.—It is caused by an infection in the blood.

* * *

B. M. Q.—What will make a person grow?

2.—What should a girl of 16, 4 feet 11 inches tall, weigh?

3.—What will develop the arms? Would massaging with cocoa butter be effective?

A.—It is difficult to increase the height after one has reached 21. Until that time a normal healthy persons develops in every way.

2.—She should weigh about 109 pounds.

3.—Exercise which involves the muscles should benefit you. Massaging should also be helpful.

(Copyright, 1925, by Newspaper Feature Service, Inc.)

GOOD NIGHT STORIES

By Blanche Silver

DICKY CHANGES HIS MIND ABOUT SOME THINGS.

When Dicky's mama called him in from his play to pump the water into the great big tank under the spout, Dicky grew very cross and began kicking the dirt with his new shoes.

"Well, of all things," laughed a merry voice, and Gocomeback, the wee travel elfin, hopped down beside him and caught hold of his knee. "What's the idea of ruining your new shoes that way?"

"I didn't want to hurt my new shoes," said Dicky shamefaced, "but every time I want to play mama has something for me to do. Now it's to pump the tubs full of water so she can wash in the morning."

"Is that all?" laughed the elfin. "My, if you pitch right in you'll have the tubs full before you know it. That just makes me think. I'll bet you'd enjoy living with a little friend of mine," and before Dicky could ask any questions he found himself sailing through the air beside the wee elfin. "If you lived in the country where I'm going to take you you'd never be asked to pump water in washtubs," and Gocomeback chuckled to himself as if he had a good joke.

They sailed over mountains and seas, and when Dicky's feet touched the ground again he stood on the banks of a strange river. All along its banks as far as he could see were spread out white clothes to dry. Crowds of women, all dressed in gay-colored dresses, great full skirts and wooden shoes were busily getting out the family wash in the river.

"My goodness, where in the world are we?" asked Dicky. "Surely this isn't the way the women have to get out their washing"

"Indeed, it is," laughed Gocomeback. "You're in Germany and this is the Moselle River. All along this river bank you'll see the white linens spread out to dry, for in this country folks don't wash their clothes in a tub like your mama does. They all bring them down to the edge of the river here and wash them among the rocks and spread them out on the grasses to dry in the sun. That's why I said if you lived here you wouldn't have to pump tubs full of water for your mother."

Dicky watched the German women a while, then he shook his head.

"Come on, Gocomeback," he whispered. "Let's go back to America. I believe I'd rather pump the tubs full every day than to see my mama out washing in the river that way," and taking hold of Gocomeback's hand they hurried back home.

Dicky not only filled the tubs full of water, but he chopped wood and carried it in behind the stove, and that was the last time anyone ever heard Dicky complain about washday.

(Copyright, 1925.)

Some years ago a well-known pianist gave an exhibition of his marvellous powers of memory by playing, without a pause, 400 pieces of music without a page of notes before him, and another eclipsed even this feat by similarly playing 1,500 separate compositions during a continuous sitting of forty hours.

The matter in this column has been supplied by the Conservative Publicity Committee in this campaign.

WHAT THE KING GOVERNMENT DOES FOR THE WOOLEN AND KNITTED GOODS FACTORIES

Read What This Manufacturer in Belgium Offers in Competition With Our Canadian Workers in Wool.

It is useless for Mr. Gordon or his friends to tell that the Canadian wool worker, in our Canadian factories is protected under the prevailing tariff. If the present duties were abolished and higher duties substituted, and preferences set aside, as should be, over 20,000 more men and women could find employment in our Canadian woollen mills. The absence of this employment is one of the causes that is costing Canada thousands of her best citizens annually. Given adequate protection, the industry will flourish, steadier employment furnished, money paid out in wages be expended and wholly better times prevail.

We cannot blame the Canadian importing dealer for buying his stock in the best (which means, to him) cheapest market. His local competitors will do so, if he does not. And put up a competition that he may not meet. People who cherish the idea that because things are cheap (if they are), forget that if there be not wages at hand to buy, the lower price is of very little assistance in making a living. Following is a part of a letter recently received by a wholesale dealer, in a Canadian city, offering to supply woollen knitted sweaters, sport coats, hose and such goods on terms that Canadian factories may not endeavor to meet. See what the Belgian man writes, almost inploring that an order be forwarded, and the inducements he offers:

St. Nicholas (Waes).
Telephone: St. Nicholas, 338.
Belgium,

Dear Sirs,

The favorable exchange of Canadian currency against Belgian francs, the present crisis in our industry, the cheap labor conditions in Belgium, and my willingness to work and sell at any price, will now enable you to buy your stock of goods for the coming winter season at most favorable terms.

To give you an idea of what is my specialty, I add a print of some models, but I am able and prepared to make for you any model you wish to make. Useless to add that any colour can be chosen and that I can work on patterns furnished by your own good selves.

Half-heavy knitting. Usual men's measure, reversed collar, $4.00.

No. 8 pullover. Usual men's measure, reverted collar, $3.00.

Jerseys. Usual men's measure, reverted collar, $2.00.

The writer adds additional prices on ladies' wear and for children, and again offers to make anything, in any style, color and weight to [illegible] samples, and continues:—

"In these prices are undestood Canadian Income Duties, packing, forwarding, formalities and insurance, till destination. Transportation from Antwerp to your domicile will be effected through Dominion Express according tariffs in vigor at present. Small orders will reach you per parcel post; others over 100 lbs. weight, per Canadian Express, always per Dominion Express which company will also collect amounts against delivery of the goods.

From this you will note that you must add Dominion Express tariff rates to prices given to have the total costs. Real big orders are forwarded as freight. Bills of lading in care of a bank.

Hoping, Sir, to receive your esteemed reply.
We remain faithfully,

.....

Carefully note "my willingness to work and sell at any price," and the "cheap labor conditions in Belgium," are the determining factors in this offer to beat down Canadian prices and close Canadian factories, and take away employment from Canadian men and women. The writer is enabled to make assurances which he makes because he has the King Government behind him, confident that so long as the Canadian duties are what they are, he with his cheap labor and keen love for work, can out-sell and out-bid.

Voters. If you vote for Mr. Gordon, you vote to continue this state of affairs. VOTE FOR MR. PECK, and he assures you that, in thorough accord with his leader, Mr. Meighen, he will assist in putting a stop to such reckless and heart-breaking competition. And just remember, these price-cutting Belgians are the same Belgians we helped during the war. Competition knows no gratitude.

1d—84—2385

Scot's wife (meeting husband at railway station): "Wha ye lookin' for Angus? Ye hav'na lost any o' ye're luggage ha'e ye?" Angus: "Aye—Ah canno' find a newspaper ah foond in the train!"—The Passing Show.

INVESTORS WORRY NO DIVIDENDS PAID

Stockholders in New Ontario Mine Have Different Opinions of Venture.

CODRINGTON, Oct. 8. —There is a financial problem at present before the people of this district, those who are interested in the mining industry of New Ontario. Stock in a copper mine at Bruce, to the amount of several thousand dollars, has, during the past few years, been purchased by those who had money to invest, the local agent for the company being David Stewart. One of the heaviest investors is James H. Ross, a wealthy farmer near the village, who is deputy reeve of Brighton township and who went to Bruce and made a personal investigation of the mining property before purchasing stock.

So far the local stockholders have received no dividends on their investments, although Mr. Ross, who is in a position to know, declares that there is plenty of copper in sight but the proper machinery for getting it to the surface is lacking. According to his idea it is a question of operation rather than of deposits.

Mr. Stewart is now advising his customers to transfer their stocks from the copper company to a gold mine that has recently been located at Quinte, in New Ontario, promising them certain and quick returns. Some of the stockholders are prepared to mak the transfer while others are holding back.

An outside representative of the copper people has been here advising the stockholders to stand pat, assuring them that the mine in which they are interested will yet prove a bonanza.

Stranger Than Fiction

By M. B. LEVICK

The grizzled man of the sea listened carefully when he chanced to was something he could not quite make out. Like something forgotten. If he happened to take a hand in the talk himself men looked at him. Of course you could fight a man who looks at you the way you don't like, but you can't fight them all. Besides, there is no use being harsh when you're but lately out of the hospital. And to talk seemed sometimes to clear up that queer doubt.

They may not look at him because of the news he had. Maybe they'd heard it already. Maybe they didn't care anyhow. It would be just something to talk about. The most important thing he knew was about himself—his being sick and getting back from half around the world, even if he found himself on the beach now that he was home.

Picture, for example, a casual group. Some one happens to mention the Indian Ocean. If that starts a man on his own experiences you'd think at any rate he'd be entitled to a decent hearing for half a moment.

Suppose a man said to them: "Well, for all of me you can have the whole blooming East to yourself. I'm just back. Was laid up in a red hot hospital. India. Touch of fever, they said it was. Weeks and weeks lay flat in a bunk and the punkah enough to drive you nutty, with the coolie pulling a string and making it wave around in the air like a big black bird and not giving enough breeze to cool your big toes. I'll never forget that hospital. And the fellow in the next bunk in the ward—he was getting well, and Lord, how he'd gabble—talking and talking about nothing at all except Weihaiwei. You'd think China was home to him. He was stuck on a girl there or something, and talked about how he was going to set up in business and get rich. Was all excited because of the British lease. The English have just leased Weihaiwei, you know. Took over the bay and all the islands and the whole thing from truck to keel."

A man might expect a proper interest in a bit of news from the other side of the world. But if he said something like that the others would just look that queer way. Some youugster who had been out there on a voyage or two might say: "Weihaiwei was British ever since I can remember."

The grizzled man knew that, youngster or no youngster, the British got the lease in the present year.

Handbooks will tell you that the lease was obtained in 1898. But he had no handbook.

Naturally a man who has been laid up in a hospital has lost his color a bit. That gives no right for some fellows you never saw before to act as if he thought you had unshipped you rudder when you answer a civil question.

"What ship" some one asks. You name the one that took you out to where the fever is. Some one says there was a ship of that name lost in Bass Strait years and years ago.

"The Spidireen, then," you say.

The Spidireen is the mythical ship whose crew is composed of men who prefer not to be too open with chance comers.

"Never heard of her" some youngsters would throw in. Likely he hadn't, from the looks of him.

But there was something wrong. It had nothing to do with such distant things as Acheh Head and the Southwest Monsoon. It was here in port. How the port had changed in just a few months. A lot of young lubbers who looked as if they didn't know enough to shake hands with the mate at the end of a voyage. The mission looked just the same. He'd been there so often—always when in port—that he could find his way around as easy as a man aloft on a dark night. He'd slept in that same bed before. But was it just the same? Was there anything different besides the new bulletin board they'd put up while he was away?

There was this cloudiness and doubt in his mind. He just wasn't certain and he didn't seem able to make himself fast long enough to decide. The accordion in the room where they stored men's things—that was right enough. But that steamer trunk over there in the corner! Who ever heard of a sailor carrying a steamer trunk for a sea-bag? And where had all the spars gone so suddenly? The land is always changing; the eating houses and the theatres shift around so a man is never certain of finding the same ones between two voyages; but ships don't change that way. Why, look up and down the wharves and you couldn't make out a single square-rigger any more than a bos'n bird.

Thus the grizzled man fretted, perhaps afraid that they would send him back to a red-hot hospital, and too uncertain to take issue when men scoffed at the news of 1898.

He trudged back to his quarters in the annex of the Seamen's Christian Association. Suddenly a doubt seized him like sickness. This was what he had forgotten. He stopped. "Who am I?" he aked the desk man.

The man at the counter had heard many men ask such questions. "Run along to bed now," he said. The sailor was abashed. What kind of man was he not to know who he himself was? He would ask no one that question again. They might send him to a hospital, and he had had enough of hospitals ....

A grizzled business man in a sack suit sat in a hospital, worrying a little as to whether or not a certain lease had been closed. He pictured the land involved, and it was land a thousand miles from salt water. He thought of the date as it would be written on the lease and the year appeared to him in a fine of typewriting: 1925.

"And then, said the man beside him, "you said to the fellow at the desk, 'Who am I?'"

Slowly the business man traveled again through the years that had dropped out of his mind.

* * *

This is the story of John N. Neubert, real estate dealer, of Flint, Mich. He left a hospital at Ann Arbor on July 4. Five days later John Neubert, a seafaring man, registered at a New York sailors' institution. Amnesia had cut the Michigan man's life in half, throwing him back to the days when he followed the sea twenty-seven years before. His loss of memory is attributed to the results of fever suffered in India. He was found wandering on the Brooklyn waterfront.

Don't believe all you hear you are fortunate if you can believe all you say.

Young Tender Leaves
and tips used in
"SALADA"
GREEN TEA
are sealed in air-tight aluminum foil.
Their fresh flavor is finer than any
Japan or Gunpowder. Try SALADA.

TOMORROW'S HOROSCOPE

By Genevieve Kemble

FRIDAY OCTOBER 9.

Although this day may be notable for the removal of a long-standing obstruction, yet difficult situations and complexities are likely to continue. Finances may be jeopardized, lending money might be a risk, and there may be anxiety caused by papers, writings or bad contracts. Be careful with these. Those in the employment of others may be under a threatening sway. In heart and home affairs the situation may be quite as sinister.

Those whose birthday it is may encounter a year of difficulty and threatened loss of business, money and employment, although there may be a certain breaking up of crystallized conditions. Every precaution should be taken in the handling of papers or documents. A child born on this day may be clever and industrious enough, but it may be unreliable as well as rash in the handling of financial matters.

Just Right
For Upset Stomach

For after-eating distress, gas, sourness and bloating, the quick and positive neutralizing action of Bisurated Magnesia has proved to be just right! Relief, certain and gratifying, almost instantly follows the very first dose—and a few cents' worth obtainable from any good druggist, lasts for a long time. This special Bisurated form of Magnesia for Stomach Troubles only, does not act as a laxative. Ask your druggist.

To signal pilots of airplanes at night and on dark days over London, a pistol that shoots brilliant light bombs, visible at considerable distances, is used by observers on air traffic control towers.

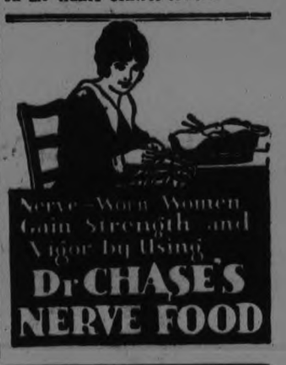

WE OWN AND OFFER 25,000 SHARES AT $1.00 PER SHARE OF
Quinte Gold Mines Limited
Incorporated under the Ontario Companies Act (No personal liability).
Capitalization $1,000,000
To be divided into 1,000,000 Shares of Par Value of $1,000,000
OFFICERS:
President: Peter Speirs Ewing, Warkworth, Ont.
Vice-President: Edwin Charles Squire, Norwood, Ont.
Treasurer: Harold Taylor, Colborne, Ont.
Managing Director: Ernest Solomon Hill, Toronto, Ont.
Secretary: Mrs. E. V. Seebell, Bowmanville, Ont.
This Company owns 960 Acres of well located Mining Property in Teck Township, Label Township, Boston and Skead Townships. Satisfactory results have been achieved from the work done to date. The shaft at Kirkland Lake is down 250 feet and cross cutting.
It is the intention of the Company to proceed along sound lines, the best engineering talent is to be employed.
The management of the affairs of the Company is in the hands of a capable Board of Directors, who will make the Shareholders' interests theirs. All have considerable investments in the Company's shares.
WE SUGGEST THAT YOU PURCHASE SOME OF THIS STOCK.
D. C. STEWART & COMPANY
P. O. BOX 805 - - - PETERBOROUGH, ONT.

USED CARS
We are offering our Used Cars at very low prices. Come in and see them.
Ford Sedan, balloon tires and double shock absorbers.
Star Coupe—1923 model.
Star Touring—1924 model.
Chevrolet Touring—1921 model.
Overland Touring—1921 model.
Ford Touring—Good tires, fair running shape, $60.00.
Selkirk & Elliott
DURANT AND STAR DEALERS.
171-175 HUNTER STREET,

WATCH FOR
THE UNKNOWN
WANTED or UNWANTED
—we are drawn into this World by the Potent Influence of LOVE or HATE
G.B.S. GIGANTIC FILM PRODUCTION
ROYAL
NEXT WEEK

Renew Your Subscription

W.C.T.U. SPEAKER CHARGES BETRAYED

Miss McCorkindale Tells the Ladies That People Are True to Law.

PEMBROKE, Oct. 8.—(Canadian Press).—"You are fighting more than your own battle, the eyes of the world are turned on Canada. Your victory makes it easier for us and you must remember that you are fighting a battle for the Empire," said Miss Isabel McCorkindale, 'Y' organizer and field secretary, Sydney, Australia, in an address given last evening at the meeting of the Provincial Convention of the Women's Christian Temperance Union.

"You've been somewhat betrayed, but the people have stood true to the law and you must remember that it is only the people in power that have betrayed you," the speaker said. "If this battle was left to the people there would be no trouble in realizing prohibition, but it is the moneyed people who are able to accomplish any end through the spending of money."

ELDERS ELECTED BY MARK ST. CHURCH

Seven Men Were Chosen to Fill United Church Office.

The result of the congregational vote of Mark Street United Church for the election of elders, according to the constitution of the United Church of Canada, resulted in the following persons being chosen for that position:

Messrs. A. Finnie, J. Speer, W. W. Brown, A. W. Gamble, W. J. Cleghorn, C. Howson and H. Cruickshanks.

TRAVELLER DIED.

Oshawa Man Taken Suddenly Ill While at Cornwall.

CORNWALL, Oct. 8.—(Canadian Press).—Colin S. Nesbitt, travelling representative of an Oshawa firm for fifteen years, died suddenly here yesterday, aged 55.

ON FRIDAY

A Special Representative

WE have arranged to have a special representative in our Ready-to-Wear Department on FRIDAY, OCTOBER 9th, with a showing of SAMPLE COATS in Swansdown, a registered English material of the finest wool, in styles approved by the foremost American designers.

Friday, October 9th

It will be a pleasure to have you come in and see these smart Coats.

SECOND FLOOR

THE CRESSMAN COMPANY, LTD.

OBITUARY.

THE LATE THOMAS MAGEE.

(Contributed)

There passed away in Nicholls Hospital, Peterboro, on Wednesday, September 30th, one of Omemee's most highly respected residents, in the person of Mr. Thos. Magee.

It is difficult to pay a fitting tribute to the memory of so noble a man. As such a life was a blessing and benefaction to all within the sphere of its influence, so is the death of such a one a public misfortune as well as an irreparable loss to the home circle made desolate by his departure. He was a tower of strength to all in need of a helping hand. No one was more willing to aid the suffering, cheer the desponding, sustain the weak and to throw over the frailties of our race the mantle of Christian charity, and when sickness and death came to him as it comes to all, not only the relatives but the whole village and surrounding community were plunged into sorrow.

The great destroyer had placed his signet on his brow and all that love and medical skill could do could not avail, and, to-day, hundreds who loved him, living, mourn him dead. In the presence of such a sorrow how cold and impotent are words and how doubly deep would be the grief over the grave did not the rainbow of Christian hope span the dark gulf between time and eternity.

Mr. Magee was a faithful and devoted member of the Presbyterian church. Many beautiful floral tributes were placed on and around the casket, bearing their silent testimony of love and esteem.

The funeral on Friday to the Emily cemetery was largely attended, the solemn and impressive service at the house being conducted by Rev. R. S. Scott of Cannington, a former pastor, assisted by Rev. Mr. Weir of the Anglican church and Rev. Mr. Roland of the United church. The service at the grave was conducted by the Orange Order of which he was a member. The pallbearers were brother Orangemen, viz.: Messrs. H. Jones, C. Ivory, R. J. Patterson, M.P.P.; L. Windrem, W. Thorn and W. Magee.

Besides his sorrowing wife, he leaves to mourn his loss, one sister, Mrs. Wm. McConnell of Emily and three brothers: David, who is living in British Columbia, James and George of Omemee, to whom many hearts go out in sympathy in their sad bereavement.

MRS. GEORGE SCOTT.

TRENT RIVER, Oct. 8.—The funeral of the late Mrs. George Scott was largely attended Monday afternoon at 2 o'clock. Rev. E. O. Seymour, pastor of the United Church, had charge of the service at the house. Mrs. Tom Brown of Seymour West sang sweetly, "Does Jesus Care." The floral tributes were beautiful and were from the following:

"Gates Ajar," husband and family; wreath, grandchildren; cross, L.O.B.A.; wreath, Sewing Circle; wreath, Mr. and Mrs. Fred. Lane, Toronto; spray, Mr. Tedford, Peterboro; spray, Mr. and Mrs. Herbert Rose; basket of roses, friends and neighbors; spray, Mr. and Mrs. Roy Fleming; cut flowers, Mr. and Mrs. John Boyd.

The casket was carried by three grandchildren and three nephews—Messrs. Victor Scott, Percy Patterson, Ray Scott, Harry Waters, Knowlton Waters and Bruce Longmuir.

The funeral cortege proceeded to Maple Grove Cemetery, where interment was made. There were sixty-six cars followed the remains to their last resting place. The L.O.B.A. had charge of the service at the grave.

Ills & Bills

Little ills lead to big illnesses, and heavy doctors' bills. Save this expense by the timely dose of Andrews. Andrews clears the system of impurities—the cause of most ailments. It stimulates and regulates the functions. Andrews is a cool, refreshing, sparkling drink.

Scott & Turner, Ltd., Proprietors, Newcastle-upon-Tyne, Eng. The W. G. M. Shepherd Co. Ltd. Montreal Agents General for Canada

Andrews LIVER SALT

10-25

4 oz. tin, 35c; 8 oz. tin, 60c.

THE LIMITED MAIL

by ELMER E. VANCE

Novel by William Basil Courtney

Copyright, 1925, Warner Bros.

"THE LIMITED MAIL" with Monte Blue, is a picturization of this story by Warner Bros. Pictures, Inc.

(Continued from Yesterday)

There it was, all in front of her—revealed. There was no doubt in Caroline's mind that Bob Wilson and Bob Snobson were one and the same person. Snobson! Caroline trembled to think of the social prestige and position of the man she loved. The proud, cold blood of Puritans was thick in Snobson veins; they were the Matterhorn of the country's social Alps.

When the Limited Mail, westbound, pulled out one sultry night two weeks or more after Bob's disappearance, Caroline was a passenger, crumpled in a corner of a Pullman seat a wan, pathetic, hopeless figure, fleeing a past that promised not future—nothing, but dreary loneliness and an always virginal heart.

CHAPTER X.

When the exigencies of a mellowing physique had made the brake rods no longer safe or comfortable outlet for his wanderlust and had forced Potts to write ex- to his beloved calling (as he had written it long years before to his teachership in the college) and to seriously undertake retirement, he did so with no small or men gesture. Ex-vagabond and ex-professor though he might be, Potts would die before giving up the liberty and the philosophic calm and peace of his avocation—nature-loving. Therefore, knowing that this would in all probability remain his home for the rest of his placid life, Potts had looked around the vicinity that he loved best—the awe-inspiring mountain billows above Crater City. He had looked with an eye to solitude, to beauty, to utility. And he had chosen well and wisely—a sun-drenched land harbor, a little cove of grassy bottom between shores of high boulders and towering pines; an overlooking yet unseen place where Potts could revel in the contentment of doing nothing, while his ruminative eye mused over far-flung prospects and from where he could see the Transsockian tracks below and with the air of a traveling connoisseur, watch and listen to his favorite trains. Here he had leisurely patched together, using odds and ends of timber and nondescript material, a makeshift shack—his palace, as uncrowned king of all he surveyed in a capital of hobodom that was too lonesome a place for anyone except eagles, and hobo philosophers—and fugitives.

One of the latter class had found Potts a comforting host for two weeks past now. For Bob Wilson, together with little Bobby, had shared the peace and the concealment of Potts' shack since the day following the wreck of the Limited.

When Bob had stumbled away from the scene of the catastrophe, bearing Bobby in his arms, it was without definite plan or purpose. All that night he had wandered aimlessly in his grief, far back into the country, then returning to the railroad after dawn of the next morning, and crossing to the west side of Granite Gorge. Not far from here Potts had found the wayfarers and taken them "home." Bob had not cared or dared to venture out of his hiding-place since then, but from papers brought back by Potts from his daily foraging excursions to the tracks Bob learned that he was held responsible for the wreck learned how he had run past the Rise Ravine Junction signal. He remembered that this was the moment of which he had dropped his watch. And he cursed the Fate that seemed to be making endless game of him.

On the same night that Caroline fared from from Crater City with broken hopes and heart on the westbound Limited, Bob sat up late in the doorway of the shack, watching storm cohorts marshalling behind a bulwark of clouds in the west sky and then sweeping across Nature's eternal battlefield of the sky accompanied by the drumfire of the thunder's artillery and flashing of lightning.

Potts was an early returer, as well as an early riser; he was snoring on a pine-bough bed in a far corner of the shack. Bobby, too, was asleep—on a grass mat before the embers of the evening fire. For Potts' construction skill was such that he had been able to round off and complete the homeyness of his shack by a stone fireplace and chimney.

Bob, looking at both, strangely felt no anchoring impulse to remain here to-night. The end had come for him. He had been responsible for the death of his best friend. He had undoubtedly forfeited whatever place he had attained in the affections of Caroline.

Perhaps he should have gone back and faced the music, yet it would be enduring the cross without getting the crown; he would have been willing to take any punishment did he but know that Caroline would be waiting for him at the end, that she would understand and forgive. But his own stupid indirectness and dodging had stacked the cards against him, where his only purpose had been to save her the pain of naked knowledge. He had wanted to apprise her in a gradual and saving way. Then, always, there was Jane! Still, Jane could have been disposed of quickly enough if publicity no longer mattered—if Caroline knew. In this state and for his reasons, a divorce after all these years of residence would have been but a matter of days. Bob wondered what had happened between Jane and Caroline. Had Jane told everything? What had Caroline thought—of that, and of the present involvements? He wondered how she had borne up under the tragic news of the wreck and her personal interest in it. Without knowing so, Bob was enduring a form of nostalgia—of homesickness and lonesomeness for the girl who, within the short space of a few days, had come to mean everything in his life. He told himself glumly that all of his indecision and immediate troubles had been due to the intoxication of finding himself in love, of fear to touch on anything that would disturb or interfere with that love. But things had certainly been swept away from his clumsy hands.

"What the hell difference does anything make?"

He rose and stumbled away from the hut through the rain; in his dazed, trouble-drugged mood he was under a sort of enchantment, and thought of nothing except claiming surcease in the oblivion of the Gorge.

Unknown to Bob, Bobby had been watching him for some time—pretending to sleep only as an excuse under which to work out his michievous plan to frighten Bob. When Bob started away from the hut, Bobby decided that his opportunity had come.

Part of the "furnishings" of Potts' mansion was a square, bleached bit of muslin of the size of a crib sheet. This had been allotted to Bobby in order that his grassmat bed might be as luxurious as possible. But with childish disregard for the social standing of this vicarious bedsheet in a house of pinebough beds, he now utilized it as part of his scheme to throw a scare into Daddy Bob. With a glowing end of stick plucked from th fireplace Bobby burned two eyes in the sheet, clucking gleefully to himself meanwhile; then he draped the sheet over his head and ran out into the night to follow Bob.

The constant lightning made it easy for him to make out Bob's swinging figure, working down-hill toward the tracks, and Bobby followed as fast as his little legs could move. He began to have some doubts about his ability to overtake Daddy Bob, but he was determined to try.

Bob strode in moody, listless deliberateness toward the Gorge. The Old Witch's Nose loomed ominously above him, as it had on that other night of crisis. The Old Witch had been quiet for a long time now, and pronounced safe. It was probably by way of showing her contempt for the plane and the analyses of men, therefore, that she chose in this storm to vent in one grand, final fit of vicious temper the gnawing anger she had known through the years since the trains first began to rumble past in rupturing indifference to her hitherto sublime solitude.

Bob paused on the tracks, feeling an uncanny sensation of live, cold things crawling up and down inside his spine as he heard the great, devastating roar as the whole profile of the Old Witch sloughed away and crashed down into the cut—on the trestle and into the Gorge. For many minutes the avalanche carried on. When its fury had been spent, and subsided to a settling growl, Bob raced forward to see what had happened.

The final death throe of the Old Witch had been a stupendous, catastrophic one, indeed; for the tons of her granite face had smashed away the trestle, and now there was no bridge across the maddened river—nothing, but torn railends on either side and a black void between.

(To be Continued.)

CLOTH STOLEN.

C.P.R. Sheds at Cobourg Were Visited By Thieves Recently—Door Forced.

COBOURG, Oct. 8.—C.P.R. detectives are engaged in trying to solve the mystery of the disappearance of about thirty-three webs of finished cloth from the C.P.R. freight sheds here. The goods belonged to parties in Ottawa, Quebec and Montreal and were sent here to be dyed. By forcing the door, it is thought, thieves gained entrance to the building. They opened the larger bale, the gross weight of which was about 580 pounds, and removed the goods. Two smaller bales they carried off in lots. There was considerable other goods there also, but the webs of cloth were all they molested. Some time ago it was noticed that the seals of some cars had been tampered with and a special detective was sent here in this connection. He had only been away for a few days when this burglary occurred. Local and provincial police as well as C.P.R. detectives are investigating the disappearance of the goods.

The most universal of forces, gravitation, is the one which remains the greatest mystery to scientists.

Gray—unnecessarily

NO, you don't need to *remain* gray or *get* gray. Modern women with their ideas of *staying* young, are using Brownatone the minute gray hairs begin to appear. Brownatone is endorsed by myriads of women—and pharmacists everywhere. It tints gray, faded or bleached hair any color, is easy to use, as harmless as a shampoo and does not fade or wash out. Hair texture afterwards is fluffy and full of vitality. *Only* new hair growth needs further applications. Two colors, shading from lightest blonde to black—50c and $1.50 at drug and toilet counters. Send 10c for test bottle. The Kenton Pharmacal Co. 1913 Stearns Bldg. Windsor, Ont.

GUARANTEED HARMLESS

BROWNATONE

TINTS GRAY HAIR ANY SHADE

Highest Strength—therefore best value. Safety Top Tin — means less waste. Powdered — it gives you more in weight for your money and therefore costs less. Dissolves quickly.

For economy and results use Gem Lye

AT ALL GROCERS

SOCIALS HELD BY NORWOOD PEOPLE

Many Gatherings Were Held in Village in Past Week.

NORWOOD, Oct. 8.—The Catholic Women's League held a very successful euchre party on Monday night at the home of Mr. and Mrs. Jas. Tharby, Belmont street.

The Women's Institute held its October meeting on Friday afternoon last at "Balsam Farm," the home of Mrs. George Grover. A paper was given by the hostess and a very enjoyable social time was spent.

The Y.W.A. of the continuing Presbyterian Church held its first meeting since organization on Thursday evening last at the home of the President, Miss Edith Tedford.

The members of the W.M.S. of the United Church who were formerly Presbyterians held a very successful social evening in the Sunday School room of the United Church on Friday evening last. An impromptu program was given, after which a dummy spelling match was held. Sides were chosen for the match by Mr. Geo. Keefer and Mr. Hugh Robb. The latter side won by two points. Refreshments were afterwards served by the ladies.

A large number from the village and vicinity attended the fowl supper held on Monday evening at South Dummer.

A number of the members of the W.M.S. of the continuing Presbyterian Church motored to Campbellford on Tuesday to attend a meeting there to be addressed by Mrs. Horne of Toronto. The meeting was held in St. Andrew's Church.

Many Women Use Simple Mixture

Women appreciate the quick action of simple buckthorn bark, glycerine, etc., as mixed in Adlerika. This removes GAS from the stomach in ten minutes and brings out surprising amounts of old waste matter you never thought was in your system. Adlerika stops that full, bloated feeling and makes you enjoy eating. It is an excellent intestinal evacuant for the relief of obstinate constipation or allied stomach trouble. McDermid & Jury and E. L. Payne, Druggists.

APPEAL FOR MERCY IN PAYING PENSIONS

Boston Women Tell of Many Clergymen Doing Menial Work.

BOSTON, Mass., Oct. 7.—(Canadian Press).—Appealing for "justice and mercy" in the distribution of the Protestant Episcopal Church's eight million dollar pension fund, the Episcopal Women's Association of Boston resolved that it was "disheartening to see many of our most educated and experienced clergymen in late years running elevators, floor walking in stores, making radios and doing janitor's jobs."

BOLSHEVISTS ARM.

British Merchants See Victory Unless Foreigners Step In.

LONDON, Oct. 8.—(Canadian Press).—A despatch from Reuter's correspondent in Hong Kong says: "Prominent British merchants who have returned from Canton report that further shipments of arms and ammunition to Bolshevists there are expected shortly. They predicted that combined Russian and Red Chinese forces from Canton would crush the advancing anti-red forces and completely Sovietize Canton unless prevented by the speedy foreign occupation of Canton on behalf of the anti-red forces which they termed the only alternative to complete Bolshevist domination in South China."

FORD DESCRIBES AIRPLANE MOTOR

Will Have Interchangeable Parts and No Adjustments.

TESTS SOON.

DETROIT, Oct. 8.—(Canadian Press).—Henry Ford yesterday described the work being done in his laboratory toward developing airplane for common use. His laboratories at Dearborn, Ford said, a already developing a motor for this type of airplane. It will be an eight cylinder, air cooled X type motor developing 200 horse power and weighing about two pounds to the horsepower. It will have, he said, all of the economical characteristics of automobile motors.

The motor, as designed and now in process of construction, will have accessible and interchangeable parts and no adjustments, he continued. If a part wears out it can be thrown away apd another one put in. The manufacturer said the new motor would be tested out in a plane within a short time.

CHURCH STEEPLE STRUCK.

Lightning Disabled Bell on St. Andrew's Church at Cobourg.

COBOURG, Oct. 8.—On Sunday for the first time in nearly sixty years the bell of St. Andrew's Presbyterian church here did not peal forth its usual summons to worship. St. Andrew's church was built in 1866, replacing the "old kirk" which stood on William street. On Friday night during an electric storm lightning struck the steeple and set fire to it. The brigade managed to save the church building from being burned, but the bell on Sunday for the first time in many years was not on duty.

CHINESE STAY OUT.

Boycotting Judicial Enquiry Into Shooting at Shanghai.

SHANGHAI, Oct. 7.—(Canadian Press).—Chinese intention of boycotting the judicial inquiry into the Shanghai incident of May 30, when a number of Chinese engaged in a strike demonstration were killed by police, was evidenced at the opening session of the enquiry this morning. Less than twenty Chinese were among 300 persons present. The hearing was adjourned until Monday.

Campbellford Personals

CAMPBELLFORD, Oct. 8. — Chas. R. Dunk, Russel and Roy Farrell and Hylton White, who have been out West for the harvest, returned home Saturday night.

Mr. and Mrs. John Martin of Toronto spent a week with Mr. and Mrs. S. Burleigh. They left Monday for a trip to Montreal and Quebec, returning to town next week.

The ladies of St. John's United Church held their monthly missionary meeting Tuesday at 3 p.m. The meeting opened with a hymn, followed by the Apostles' Creed. Mrs. T. L. Diamond gave the minutes of the last meeting for St. John's and Mrs. E. Greig read the minutes for the McIntosh Auxiliary. They decided to have a Rally Day at the next regular meeting. Different letters were read from missionaries of the Women's Missionary Society by Mrs. Malcolm, Japan; Mrs. E. J. Bonney, China; Mrs. Bateson, Indian Settlement of British Columbia; Mrs. Wm. Phillips, French; Mrs. W. Ashton, Ukranians; Mrs. Robert Moore, on temperance work. The meeting closed with prayer by the President, Mrs. Oliver.

Miss Mabel Mitchell has returned to her home on the Havelock road from the Ontario Business College, Belleville, where she completed her course with honors.

The Willing Workers of Christ Church held a successful euchre party in the Parish Hall Monday evening. The prize winners were: Mrs. D. W. Douglas, Miss Hazel Atkinson and Messrs. A. L. Riendeau and Matt. Sargeant.

That CORN!!

Is it Coming Back?

If you merely cut the top OFF it certainly will. The business end is the root. You must get it OUT.

Cutting the top of a corn off with a razor or burning it off with caustic lotions, etc., doesn't do any good. It may do great harm by causing infection or even blood poisoning.

Also it hurts and the root just sprouts right up again, so your corn soon has a brand new top on it bigger and more painful than ever. The top is only dead skin anyway. Get at the little pointed part or core that extends down into the toe. That is what hurts when it presses on sensitive nerves, and it is the part you have to get out. A good handful of Reudel Bath Saltpeas dissolved in a gallon or so of hot water will soften corns and callouses, like water softens soap. Just soak them in this for a while, then take hold of the corn with your fingers, and out it will come root and all. The refined Reudel Bath Saltrates costs very little, and any druggist will have it. A half-pound is sufficient to rid the whole family of all foot troubles.

Obtainable at most drug stores for 50c. or direct from the distributors, Macnamara Limited, New Birks Building, Montreal.

Smiles abound when Mother's dealing Doses of "that Kruschen feeling."

"Pass the Kruschen, please"

The magic password to health and happiness!

"Pass the Kruschen, please" — at countless breakfast tables throughout the country these simple words are spoken every morning, in just the same casual tone as "Pass the salt" or "Pass the marmalade."

But how full of meaning is the phrase! It means that every member of the family has learnt to practise the joyous habit of the little daily dose which is the Habit of Health.

Put the Kruschen bottle on *your* breakfast-table, and see what it does for you and all your family.

That tiny pinch you tip every morning into your cup of coffee or tea — you can't taste it, but it supplies your system with just the six salts it requires to keep your blood stream pure and your internal organs properly active. Under its gentle but persistent influence the liver and kidneys perform their duties as Nature intended them to do; all impurities and waste matter that cause tiredness and depression are driven out of the system; new, refreshed blood is sent coursing through your veins and your whole being is filled with tingling exhilarating sense of fitness and joyful energy.

Do you feel like that? Does your family? If not—

Put the bottle on the breakfast table!

Tasteless in Coffee or Tea

Put as much in your breakfast cup as will lie on a 10 cent piece. It's the little daily dimeful that does it.

Kruschen Salts

Good Health for Half a Cent a Day

The ingredients of Kruschen Salts are necessary for healthy life. Your body must of necessity obtain these ingredients from somewhere, or you could not live. Normally, your system should extract these vital salts from your food — meat, bread, fruit, vegetables, milk, eggs, and so on; but when, owing to impaired digestion, errors of diet, overwork and worry, anxiety, sedentary occupation, and many other causes, your system does not extract from your food the correct proportions of these essential life-giving salts, then you suffer from depression, headaches, constipation, or disordered liver.

Kruschen Salts, should be your safeguard. Besides cleansing the body of impurities, gently, surely, and painlessly, they possess a wonderful power of giving new life and vitality to the countless millions of cells of which every body is composed. Flesh, blood, bone, brain, and nerve are all made up of cells, and every cell requires one or more of the numerous constituents of Kruschen Salts for its healthy life.

SOLE IMPORTING AGENTS: CHARLES GYDE & SON, MONTREAL.

Try MURINE FOR YOUR EYES

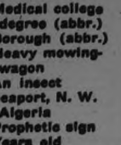

Wholesome Cleansing Refreshing

SOLUTION OF YESTERDAY'S CROSSWORD PUZZLE

CROSS-WORD PUZZLE

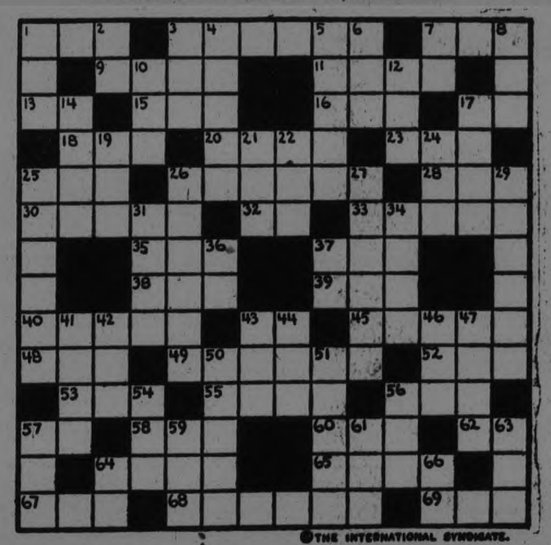

HORIZONTAL

1–Eccentric rotating piece
3–Great Austrian city
7–Excited crowd of people
9–Always
11–Obadiah (abbr.)
13–Toward
15–Edge-tool
16–French for "good"
17–Conjunction
18–Drove, as a car
20–The head (obs.)
23–Boy's nickname
25–To fall behind
26–With-holds
28–Name for a Southerner in 1865 (U. S.)
30–Lake, N. Russia
32–Township (abbr.)
33–Silly
35–Man's name
37–Spanish for "one"
38–Graduate in Pharmacy (abbr.)
39–And not
40–Fat
43–A square measure (abbr.)
45–Combining form—"palm of the hand"
48–Religious woman
49–French seaport on English Channel
52–Even (poet.)

HORIZONTAL (Cont.)

53–A table drink
55–Genus of palms, Asia
56–Took food
57–Pronoun
58–Evil
60–Endeavor
62–S. Cen. State of U. S. (abbr.)
64–Persian fairy
65–Pulled apart
67–A vegetable
68–Great Spanish city
69–League (abbr.)

VERTICAL

1–Domestic animal
2–Pronoun
3–Irritate
4–Greek goddess of peace
5–Exalted in character
6–Seaport, S. W. Finland
7–Medical college degree (abbr.)
8–Borough (abbr.)
10–Heavy mowing-wagon
12–An insect
14–Seaport, N. W. Algeria
17–Prophetic sign
19–Years old
21–Province of Canada (abbr.)

VERTICAL (Cont.)

22–Part of the mouth
24–Girl's name
25–A great English city
29–Thrown violently
27–Seaport on Black Sea, Asia Minor
29–A great German city
31–Openings
34–Girl's name (Irish)
36–Argentum (chem. sym.)
37–Prefix—"not"
41–Island in Firth of Clyde, Scotland
42–Point of compass (abbr.)
43–Portuguese coin
44–Opposite (abbr.)
46–Allow
47–Humble
50–A country of Asia
51–A great prima donna (D. 1919)
54–Boy's nickname
56–City, Ayrshire, Scotland
57–To happen
59–A limb
61–Long slender stick
63–Expression of affirmation
64–Father (short)
66–Distance north of the equator (abbr.)

Solution will appear in tomorrow's paper.

SENATE REFORM OR ABOLITION FROM AN AMERICAN VIEWPOINT

American Writer Treats on Motions in Commons Dealing With Senate.

DIFFICULTIES MET

Differences Between Canadian and American Systems Pointed Out.

By D. FRANK S. BOHN

The Canadian Senate is under attack and may soon have to submit to reformation. The cry, "Mend 'em or end 'em," begins to heard on all sides. The battle is almost a duplicate of that waged so fiercely by Lloyd George against the British House of Lords in the first decade of this century.

When the Canadian Senate was established by the British North America act in 1867 as a regular part of the Federal Government of the Dominion, it was modeled directly upon the British upper house. Though the hereditary principle is not followed, the ninety-six Senators are appointed by the "Governor in Council", which means the party in power, and they hold office for life. The ninety-six Senators are divided into four groups of twenty-four each. These groups are selected, respectively, from Quebec, Ontario, the three Maritime Provinces and the four Far Western Provinces.

It is said by the Canadian advocates of reform that a change has long been overdue, though there is a feeling that postponement of reform until the present time has been fortunate. The world's experience in the last ten years and its best thought as regards these things are believed to be of great value in such an undertaking. The people of Canada may now, if they so desire, reorganize their Dominion Senate in a way to serve the ends of good government according to the larger experience and peculiar needs of the new time.

Popular Opinion Asks Reform.

In the House of Commons at Ottawa recently, when Senate reform was debated, a young man, a Progressive, arose to lead the attack on the Senate. Of course this young man was stalwart, athletic and in the flush of health. Of course, too, he was from the West. But we can allow the reader no more easy suppositions. No, the young man did not make a typically flamboyant "Western" speech. To an American interest attaches to this young man because he is a graduate of the University of Michigan Law School, class of 1909. He began his address by making long and pertinent quotations from the writings of Alexander Hamilton and James Bryce. The resolution to which he addressed himself read as follows:

That, in the opinion of this House, the Senate as at present appointed and constituted is not of the greatest advantage to Canada.

"Mr. Speaker," he began, "I make no apology in proposing this resolution. I realize fully, that many experienced Parliamentarians will look askance at, perhaps resent, the humble effort of one so inexperienced as myself in proposing this problem for the consideration of the House. But I think my defence and an ample one, is to be found in the fact that public opinion has pressed this long-standing question to the very gates of Parliment itself."

There are three general points of view with regard to the Senate in Canada. A large majority of the Senators and some of the more conservative members of the House of Commons would retain the Senate much as it is. The "Ginger Group," composed of a dozen extremely Progressive-Farmer representatives from Alberta and Ontario is at the opposit end of the argument. The writer asked the Hon. Agnes Macphail, the only woman member of the House of Commons, what she would do about the Senate.

Would Padlock Senate

"I would turn the key in the door of the Senate Chamber," replied the doughty member of the "Ginger Group," "throw the key away and pray that it might never be found. And I wouldn't care whether the members of the Senate were inside or outside the Chamber at the time the door was locked.'

Between these two extremes lies the great mass of Liberal and progressive opinion, which will undoubtedly dominate the situation when the deed is finally done. The speech of Joseph T. Shaw of Calgary, qouted above, seems to represent this average that demands a thoroughgoing reform of the Senate rather than its abolition.

The House of Commons contains 235 members. At the last general election, held in 1921, there were chosen 117 Liberals, 51 Conservatives, 53 Progressives, 10 United Farmers of Alberta, 2 Labor ites and 2 Independents. In both the United States and Great Britain the conservative party has waxed strong at the expense of its ancient opponent But in Canada it is the Conservative Party that has bent before the storm and surrendered largely to Western Progressiveism. The present Government of MacKenzie King is strengthened rather than weakened by the presence of more than fifty moderate Progressives. Instead of facing a united party the Liberal Party is in the middle of a divided opposition. Yet, as will be seen later, Mr. King's position is perplexing and difficult.

Senate Invites the Issue

The issue was brought to a head last Summer. The present Government passed a bill which proposed the building of number of Western branch lines by the Canadian National Railway. The Senate threw it out, where upon all classes in the West joined in an insistent demand for Senate reform.

Mr. Shaw found three primary faults with the present structure of the Canadian Senate. These were: "First, the appointment of the Senate by the central authority, the Governor General in Council, is absolutely inconsisten with the Federal system of government. Second the appointment for life is undemocratic. Third, the Senate is altogether too large in numbers." Mr. Shaw went on the compare the population of the United States, which has a Senate of ninety-six members, with that of Canada, which has an equal number of Senators.

One of Mr. Shaw's most telling periods was a quotation from James Bryce on "Modern Democracies": "The plan of nomination by the Executive is even less to be commended, because the members seem to be usually selected for party reasons, sometimes, as in, Canada not merly for the sake of securing for the Ministry a majority in the second chamber, but also in order to reward its elderly supporters who, weary of counting constituencies, are glad to subside into a dignified armchair. There are countries in which secretly rendered political services or liberal contributions to party funds are believed to open the door of the chamber to those whose merits the public has failed to discover."

The general partisan character of the Canadian Senate Mr. Shaw fully proved by tabulation of statstics, This tabulation indicated that in 1896, after the Conservative Party had been long in power and the Liberals took over the Government, the Liberals found themselves face to face with a Senat in which they were outnumbered by the Conservatives 68 to 13. Similarly, in 1911, after the Liberals had been in office for fifteen years and the Conservatives returned to power they aced a Liberal majority in the Senate of 66 to 20.

We of the United States are perfectly familiar with the difficulties that arise when the two houses of Congress, severally controlled by two different parties, refuse to work in harmony. Imagine the situation in Canada. There the people and the House of Commons majority, which includes the members of the Cabinet, and hence bears the responsibility of actual government, must face such a majority in the Senate as the figures above indicate They are utterly without recource except patience to wait until death removes from 25 to 40 per cent. of the Senators.

Mr Shaw observed, finally, that "there are three possible ways to meet this situation: First, obolition; scond, strengthen the Chamber; third, weaken it." While declaring that "abolition is becoming increasingly popular," he himself did not go so far. He proposed that the Senators should either be elected or appointed as the various Provinces should see fit. He argued, furthermore, that the number should be reduced, preferably from ninety-six. Lastly, a Senator should serve not for life, but for eight years only.

Argument for Abolition.

The extreme position, that which demands the total abolition of the Senate, was advocated by Mr. Findley, a representative of the United Farmers of Ontario, who number about thirty in the House of Commons. Mr. Findley's position is simplicity itself.

"Two years ago," he said, "the Canadian Council of Agriculture sent down to the United Farmers of Ontario, in anunal convention assembled, a number of recommendotion there was one calling for the reform of the Senate. The United Farmers of Ontario declined to endorse that recommendation but decided to substitute for the word 'reform' the word 'abolish.'"

Hence Mr. Findley moved an amendment, as follows:

Therefore it is expelient that an humble address be presented to his Majesty the King praying that the British North America act be amended so as to provide that the Dominion of Canada may have the power to make the Senate an elective body or to abolish it, as may be decided by the people in a plebiscite to be taken at the next general election.

Mr. Findley did not take into consideration that such "an humble address" could not possibly be presented to his Majesty the King unless either the Senate or the several Provinces agreed.

HARD PIMPLES ALL OVER FACE

For About Three Years. Healed by Cuticura.

"I had trouble with pimples and blackheads for about three years. The pimples were scattered all over my face and were hard and red. They itched and burned a lot causing me to scratch and the scratching caused eruptions. My face looked so badly that I was ashamed to go out.

"I began using Cuticura Soap and Ointment and they helped me. I continued the treatment and in two months I was completely healed." (Signed) Miss Helen Budnik, R. 1, Box 11, Necedah, Wis., Sept. 27, 1924.

Rely on Cuticura Soap, Ointment and Talcum to keep your skin clear.

Sample Each Free by Mail. Address: Canadian Depot: "Potterson, Ltd., Montreal." Price, Soap 25c. Ointment 25 and 50c. Talcum 25c. Cuticura Shaving Stick 25c.

Noel Coward, London's newly discovered playwright, who had his first New York production, "The Vortex" recently.

Possible Reconstruction.

In facing this first step toward reform the Government then proposed the only plan which, in the circumstances, is possible. The Hon Jean J. Dennis, a member of the Ministry, proposed a subamendment to the effetc that:

The House approves of the covening at an early date of a conference between the Government of the Dominion of Canada and the Governments of the various Provinces to consier the advisaility of amending the British North America act with respect to the Constitution and the powers of the Senate.

It must be remembered that the Canadian Constitution is structurally different from ours in one importtan particular. The difference arose from the interpretation which the fathers of Canadian confederation placed upon the causes of our American Civil War. Our own Federal Government is a Government of delegated powers; that it, all powers not granted to the Federal Government are thereby reserved to the States. The Canadians reversed the process.

All powers not reserved to the Provinces by the British North America act are thereby vested in the Dominion Goverment. So the British North America act was supposed to take time by the forelock. It would forestall forever any effort to start a conflict between Dominion and Provincial Governments. Now, nearly sixty years thereafter, in reading the speech of Mr. Dennis, one is reminded that, throughout the English-speaking world, minorities still enjoy nothing so much as barricading themselves behind their local Governments. As we note the use of the words "pact" and "compact," we may recall the use of those terms by our oldtime advocates of State's right and secession.

A Contract to Be Observed.

Mr. Dennis first quoted the Minister of Justice, Mr. Lapointe, that "Confederation is a pact or contract. This was, in fact, declared at the time of Confederation. * * * Therefore, if we start from that principle we have to come to the conclusion that this contract cannot be altered unless all the parties to it are invited." Later in the debate Mr Dennis returned to this aspect of the matter.

"Suppose this Parliament," he went on to say, "should pass a direct and specific resolution declaring that the Senate of Canada shall be reformed in this way or that; what would be the consequences?" If the Provinces should be satisfied with it, all well and good; but supposed the province should say: "You have no right to do that; you cannot use the supreme power of the Parliament of Canada to break a contract or to alter our status in the Dominion."

"Now there is no question that the reform of the Senate might bring about an alteration of the status of the different Provinces of Canada. It might bring about an alteration of the status of the minorities in Canada. It is all very well to talk of Senate reform. I am in favor of it; there is no man in this House more in favor of it than I am; but we must approach the question in a legal and a constitutional way. If this Parliament should take into their hands the power of reform the Senate without consulting the Provinces, I am afraid that might give rise to very serious difficulties as between the Dominion and the Provinces."

All of which says indirectly what everybody in Canada knows, to wit, that French Canada will watch with a jealous eye any effort to lay hands upon the British North America act. The B.N.A., which is the Canadian Federal Constitution, adequately protects the French people of Quebec in all their peculiar rights. Now, as the French of Quebec holds 64 out of 117 Liberal seats at Ottawa, the Liberal party is bound to go very slowly and surely in this matter.

The amendment to the amendment as proposed by Mr. Dennis was carried by a majority of 120 to 32. Thus the House went on record for reform by way of a conference.

An Economic Council.

To the observer it seems plain that the people of Canada may, if they wish, give themselves a second chamber which may adequately serve the economic and social needs of the new age. Lord Bryce has pointed out the many weaknesses that afflict the upper house. Yet Lord Bryce was the last man to have argued for the abolition of that house. Bryce would see the second chamber continued and would make it "strong and respected solely or mainly by the quality of its members and by the reputation their careers have gained for them."

The weakness of modern legislature would seem to be due, more than to anything else, to the fact that local geographical districts no longer represent the more important human distinctions or the more vital social needs. One of the interesting speeches made in the course of the debate at Ottawa was by A. J. Lewis. Mr. Lewis pointed out that several members of the Senate seemed to represent, primarily, certain large industrial and commercial interests. One member was on the board of directors of eleven great business institutions. These vast industrial and financial interests should no doubt find representation in the national Government, but the voice of other economic interests and social services is equally important.

At present, labor unions and business interests, health reform movements and educational associations all clamor to be heard. They are very indirectly and inadequately represented by special committees at "investigations" or by paid lobbies. Thus we have created an "invisible government," which is often corrupting in its influence. The numerous and widely separated States or Provinces of a great nation like Canada require direct and forceful territorial representation. The populations of various larger sections and numerous smaller districts must be protected in all their specific interests. But great economic, social and intellectual interesst of the national life are starving and shrunken for need of voice and action in the Goverment. That seems to be Canada's present trouble.

A New Kind of Senate.

The suggestion is made that the members of such a chamber would be chosen primarily by the great national economic and professional organizations for terms of office of not more than ten years. One of the causes of the present criticism of the Canadian Senate is its large number of members who have long passed the age when they can take a useful part in the transacting of public business.

The German Republic has formed a national economic council, which is in reality a third and advisory chamber imposed upon the two others. It is regarded as the largest single constructive addition to the science and practice of government contributed by the new Europe since the war. The tasks of this new upper house are: to supply advice and information to the lower house, to examine legislation and make recommendations for mendment or reconsideration, and to veto any proposed legislation until a later session, when a second or a third passage by the lower house would override the veto.

Canada's Problems.

Such an upper house, it is suggested, might be of valuable service to Canada, for Canada's major problems are economic in character and they loom as barriers in the way of the nation's progress. One of the greatest railways systems in the world, the Canadian National, is now being managed by the Canadian Government at a large annual deficit. The problems connected with the further settlement of the unoccupied areas of the Canadian West and North press for solution. The national debt, largely the result of war loans, now totals 2,500,000,000. The interest upon this debt is about $125,000,000 a year. Some $4,000,000,000 worth of Canadian property (including public and private bonds) is owned in Great Britain and the United States; consequently the high rates of interest on the public debt and the dividends paid to foreigners are serious first charges upon both the Canadian producer and consumer.

The stress and strain of these varied economic obligations and problems tend to make the public mind both receptive and active. But the economic and social problems of Canada do not admit of solution through endless public discussion, however patriotic and high minded it may be. Canada' like the United States, seeks to be somewhat liberated from the bickerings and intrigues of a chaotic political system. This, it is pointed out, might be best begun through drawing into the highest public service a sturdy group of first-rate minds and then enabling those minds to function directly in contact with the problems and largest interests of the country's economic and cultural life.—From a United States exchange.

VERONESE MASTERPIECE RESTORED

There now is on exhibition in the National Gallery of Canada at Ottawka the above painting of "The Dead Christ," by Paulo Veronese, one of the most noted of the sixteenth century Italian artists. When being sent across the Atlantic from England to the United States, the masterpiece became soaked in salt water and on reaching its destination was regarded as a total loss. The New York agent of the Canadian gallery, however, examined it and was convinced it could be restored to its original beauty. He bought it for a comparatively trifling consideration, and, after it had been subjected to the work of Canadian experts, it emerged absolutely unhurt. A price of from $35,000 to $50,000 is now placed upon it.

FRENCH RAILS SLASH DEFICITS

Operation at Profit Nears as Operation Costs Are Reduced.

PARIS, Oct. 8.—The French railroads have almost completely recovered physically from the effects of the war but they continue to pile up deficits which are a charge against the public treasury. This is true not only of the one state owned and operated system, but also of the privately operated lines.

During 1924, the combined deficits of all the French systems totalled 458 million francs. The operation account returned a surplus of 1,757 million francs, operating costs being 78 per cent of the gross revenue, but capital and other charges amounting to 2,215 million francs wiped out the surplus and returned the deficit.

Following the war, it was necessary for the railroads to do a great deal of rebuilding. During the war years the systems had been consciously allowed to run down, only absolutely necessary repairs being made, because all the money and energy available were being devoted toward winning the war. Heavy expenditures were necessary to put the lines into good condition, and much work had to be done when materials were on exceptionally high price levels.

Financial Record.

The financial record of the railroad for the years following the signing of peace are indicative of the improvement in the French railroad situation. In 1919, operating expenses were 103 per cent of gross receipts. The following year they rose to 129 per cent, and in 1921 they were 114 per cent. Each year since they have been below gross revenue, and each year has shown a gain. In 1922, operating expenses were 95 per cent of revenue, in 1923 they fell to 91 per cent, and last year to 78 per cent. Net returns have increased from 366 million francs in 1922 to 1,757 millions in 1924.

On the other side of the ledger, capital charges resulting from new construction and reconditioning old rolling stock and roadbed have risen from 1,074 million francs annually in 1919 to 2,215 million francs in 1924. But the operating surpluses have increased faster than the capital charges. The deficits reached their high point in 1920 with 2,794 million francs and have declined annually to 458 million francs in 1924.

It can be seen from those figures that the French railroads have decreased sharply the percentage of their income devoted to operating expenses, have made heavy expenditures on improvements, and decreased their deficits four-fifths in five years.

Receipts Grow.

Receipts have increased rapidly due to continued improvement of traffic and higher rates authorized in 1924. If there is no interference with business the deficits should disappear in the fairly near future. It has also been provided by law that beginning with 1928 the railroads must assume the service charges on all the reconstruction obligations incurred between 1921 and 1925 still unpaid after 1927, and any deficits hat may occur after that date.

At the present time these deficits fall on the public treasury, although French statesmen in their anxiety to give the appearance of balancing the budgets have neglected to include them in the budgets. This is true even of the 1925 budget. Finance Minister Caillaux is reported to have objected to their exclusion, but was overruled by the remainder of the government. Their presence is one of the reasons why the French government has not balanced a budget for 15 years.

The French railroad situation differs considerably from that of the United States. In the first place, there is not the competition found in America. There are very few places between which there is more than one route. The lines were laid down originally to prevent overlapping as much as possible, on the same principle of monopoly under which American public utility companies now work.

Belong to State.

The permanent ways belong to the State. The private companies use the right-of-ways under concessions usually running from 40 to 50 years, at the end of which time the State has the option of either taking over the systems at a valuation, or of renewing the concessions. Rolling stock is furnished by the companies and they also contributed about $5,000 a mile toward construction. The State paid the rest and also guarantees shareholders at least 4 per cent dividend on their investments. So it is a system of combination public and private ownership, with private operation, and the State guaranteeing expenses and dividends.

The government has close supervision over rates, service, and management, much the same as that invested in the Interstate Commerce Commission.

The State operated system is one of the most efficient of the French lines, although it does not differ greatly from other lines. It was greatly augmented in 1910 by the purchase of the Western Railway, one of the worst systems in France. It has been necessary practically to reconstruct this system, and it is alleged that the government paid an outrageous price for it, which has resulted in a heavy load of carrying charges. But there is little difference between any of the first class French railroads.

2½ Cents a Mile.

Passenger fares are 30 centimes a kilometer first class and range down to 15 centimes for third class, which figured into American money amounts to about 2½ cents a mile. But it really amounts to more than that to the French because the buying power of the franc has not declined as sharply as has its exchange rate.

It is claimed that these rates are about 30 per cent under pre-war tariff.

Some of the rolling stock is still in bad shape. It is not unknown for passenger cars to leak during rains. Many of the box cars also have not been painted since the war, and still bear military insignia.

The locomotives, for all of their appearance of being toys, are more efficient than American locomotives in the use of fuel, according to engineers. Alex. Dow, of the Detroit Edison Co., remarked on this feature during a recent visit to France.

It is dangerous to make comparisons between the French and American systems because of the great difference in scale between the two countries. Operating conditions are radically different. France is tiny compared to the United States and there is none of the great bulk of long haul business from which American railroads benefit in transporting coal and crops. French railroads also have the competition of a network of canals extending all over France which carry much of the imperishable freight. There is little in common between the demands on the two systems.

Economists believe that the French lines will shortly overcome their annual deficits and begin returning surpluses. The tendency is all in that direction and barring interruptions to business that state of affairs should arrive shortly.

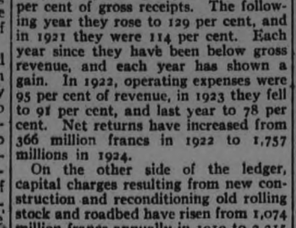

Excess Fat

Now pleasantly removed

There is now an easy, pleasant way to take off excess fat. No abnormal exercise or diet is required. You can see the results in every circle. Slender figures are ten times as common as they were.

This modern way is Marmola Prescription Tablets. It has been used for 18 years. Users have told others, and the use has spread. People now are taking a million boxes of Marmola yearly.

Marmola is not secret. Our book states every ingredient and explains the action. You will know exactly how reduction comes. Your own druggist signs our guarantee.

Reduction is gradual, rarely exceeding a pound a day. So the body adjusts itself to the new condition.

Investigate Marmola. Ask your friends about it. Beauty, health and fitness call for normal weight. Excess fat is a blight to any man or woman, and today there is no excuse.

Marmola Prescription Tablets are sold by all druggists at $1 per box. Send this coupon for our latest book, a 25-ct. sample free, and our guarantee. Clip it now.

The Pleasant Way to Reduce

MARMOLA 2-236 General Motors Bldg. DETROIT, MICH.

Mail for 25c Sample Free

133

BEECHAM'S PILLS

Sweeten the Stomach

The Nation's Laxative

REPORTS TO THE CITY COUNCIL

The Finance mmittee reported and ecommended as follows:

That accounts of J. J. Burke and Norman Robinson for treatment in hospitals, which the city paid, be sent to the city solicitor with instructions to collect them.

That a refund of $5 Poll Tax be made to L. A. Kearney as he paid income taxes the same year.

That the Mayor be appointed this city's representative on the Tourists' Association of Ontario.

That the following accounts be paid: Acme Taxi and Gasoline Station, $70.69; Canadian National Railways, $160.39; Can. Pacific Rlwy. Co's Telegraph, $2.29; Aaron Comstock, $12; Davis-Thompson Company, $8.15; Durant and Star Service, $2.75; Fitzgerald & Company, $12; Gillespie Garage, $7.50; G. Walter Green Co., Ltd., $35.55; Peter Hamilton Company, $4.50; Hamilton Health Association, $91.50; Norman Harper $6.40; Higgins Hardware Co., $7.45; Kingan Hardware Co., $19.90; Miss E. L. Might, $79.58; W. F. Morrow, $6.75; Muskoka Hospital for Consumptives, $30; Alfred McDonald Lumber Co., $141.81; Peterborough Utilities Commission, 75c Peterborough Utilities Commission, $5.27; Peterborough Utilities Commission, $7.68; Peterborough Utilities Commission, $7.91; Peterborough Examiner, Ltd., $12.53; Peterborough [illegible] Co., Ltd., $17.59; Remington Typewriter Co., $1; Royal Brush Company, $10.40; Sheet Metal Products Co., $350.70; Treasurer of Ontario, $858.50; United Typewriter Co., $2; Bell Telephone Company, $20.61; Canadian Pacific Rly. Co., $7.13; City of Peterborough (F.D.), $15.34; Cooney & Jopling, $407.80; Duffus Motor Sales, $1.17; Empress Hotel, $15.20; Fontaine's Taxi Service, $4.75; Grant & Thorpe, $10; Adam Hall, Ltd., $51.25; W. H. Hamilton, $6.50; Francis Hankin & Co., Ltd., $1,066.20; M. R. Harrison, 40c; Imperial Oil, Ltd., $740.05; Law & Company, $3.75; H. T. Millard, $2.90; Municipal World, Ltd., $2.75; McColl Bros., $6.42; Nicholls Hospital, $669.00; Peterborough Utilities Com., 75c; Peterborough Utilities Com., $5.18; Peterborough Utilities Com., $3.71; Peterborough Utilities Com., $30.38; Peterborough Hardware Co., $7.10; Thos. A. Rehill Co., $650.80; H. Rootes, $26.30; St. Mary's Industrial School, $92; R. J. Soden, $6.50; J. J. Turner & Sons, Ltd., $45; Victoria Industrial School, $51.

WESTERN BUSINESS

PORT NELSON, Man., October 8 (Canadian Press).—Complete faith in the feasibility of the Hudson Bay railway and convinced of its importance and value to the Prairie provinces, a party of prominent western business men who have just completed a tour throughout this part of the country, expressed their intentions of intensifying the campaign for completion of the road. Hints were made that continuance of the undertaking might be introduced as a major issue in the impending federal election campaign on the Prairies.

Despite the fact that the project has been under the hand of inactivity since work was discontinued in 1918, the tourists were agreeably surprised at the manner in which the railroad bed bridges, machinery and harbor works generally had escaped serious deterioration.

The 3,500 foot steel bridge from the north shore to the crib work for the artificial island which is to provide the dockage, was found to be as firm and level as when it was built. On shore there stand the buildings used for housing the 1,100 officials and workmen who were here in 1918, and the supplies necessary for construction purposes. There are the machine shops, electric plant, and a network of narrow gauge railway. Eight locomotives for the railway are carefully housed and prevented from rusting.

Materials and equipment are everywhere in evidence. Large timber for the crib work; a number of floating steel conduits for carrying the material raised by the suction dredgel innumerable lifting cranes, dump cars, steel rails, etc.

Outside the cribwork the water in the harbor is only a few feet deep at low tide. It is proposed to deepen this to 30 feet, which would enable the largest ships to come in. The material raised by the dredges would be conveniently dumped inside the cribwork to form the proposed island. This island is planned to be three miles long, extending upstream, and will be from 400 to 500 feet wide. Work is well advanced on the first 1,700 feet. When the island or a portion of it has been built up, elevators and freight sheds will be erected on it and will provide a terminal for railway trains.

Records kept here for the past seven years show that the river was open on an average for five and a half months, without the use of ice-breakers. The ice goes out between May 24 and June 7, and the river freezes up again, all except a narrow strip out in mid-stream some time in November.

The summer heat of Port Nelson was a surprise to many members of the party. There were days in August when the temperature reached the maximum of 90 degrees, although this is unusual for this far-north country. Timothy and red top hay grow well here; there is plenty of wild pea vine and vegetables grow well at York Factory. An experiment was made here this summer in growing grain, but the seed arrived too late. The seed all matured but as it was planted on June 23, the experiment will not be of any real value this season.

The nearer you get to some people, the smaller they seem.

THE FIGHTING WELSHMAN IN ACTION

Reminisent of the days when he was Britain's war premier are the greetings accorded Lloyd George since launching his back-to-the-land program as a means of saving Britain. It would appear as though the fighting Welshman has come back with a vengeance. The above photograph was taken on Lloyd Georges' arrival at Exeter.

WOMEN'S PAGE

SOCIETY

Items for the Society Column must be received before 1 o'clock daily. Telephone numbers 1600 and 1601.

Miss Alice McFarlane, R.N., New York, is visiting her parents, Mr. and Mrs. C. E. McFarlane, 426 Donegal street.

• • •

Mr. and Mrs. R. J. Devey and Miss E. Tucker motored to St. John's Church, Emily, on Sunday last, to assist in the Harvest Thanksgiving music. They were entertained by Mr. and Mrs. Stanley McGee.

• • •

Miss Jessie Hodgson left this week for Toronto, to study dancing at the Leonidoff and Rogge Russion Ballet Studio.

• • •

Among the Peterboro people who were noticed at the Keene Fair yesterday were the Honorable G. N. Gordon, K.C., Minister of Immigration; E. A. Peck, Messrs. J. J. Duffus, R. I. Kidd, H. E. Hodgens, J. M. Heard, Mr. and Mrs. Reg. H. Turner, Mr. and Mrs. M. Duffus, Mrs. J. W. A. Fatoine, Miss M. Easson.

• • •

Residents of Peterboro who had the pleasure of hearing Sir Bertram C. A. Windle, M.A., Ph.D., M.D., Sc.D., LL.D., F.R.S., K.S.G., Professor of Anthropology at St. Michael's College, Toronto, and former president of Cork University, Ireland, when he lectured to the members of the Women's Canadian Club here, will be interested in learning that he will broadcast on "Evolution and Catholicity" over the Paulist Fathers' Station, WLWL, New York City, on 288.3 meters, on Friday evening, October 9th, and on the following three Fridays, at 9.15 Eastern Standard time.

• • •

Miss Marie McBain, of Fairmount, has been appointed soloist and choir leader of the Presbyterian church at Palmerston.

• • •

Mr. and Mrs. W. J. Torpey (nee Florence Coughlin) left on Monday for their home in New Westminster, B.C., after a month's visit with Mrs. Torpey's father, Mr. Timothy Coughlin, Otonabee.

• • •

Miss Florence Nicholls, who has completed her vocal studies in London, England, with Madame Falcni, formerly of the Conservatory of Music in Rome, Italy, has returned to her home at 909 Water street.

• • •

W. Earl Jones, of the R. G. Dunn agency here, son of Ald. and Mrs. R. N. Jones, has been promoted to the head office, Toronto, and left for his new position yesterday.

• • •

Mrs. Hugh McCulloch of 310 Margaret Avenue has just received a letter from her daughter, Mrs. E. C. L. Black of Flint, Michigan, saying that Mr. and Mrs. B. E. Hay of Cleveland, Ohio, and Mrs. Gordon Hicks of Detroit visited them over the week-end.

• • •

Mrs. T. W. Brien and son have returned from a visit to Austen, Manitoba.

• • •

Lt. Col. Thompson of Peterboro is a passenger on the Canadian Pacific liner "Metagama" which sailed yesterday from Montreal to Glasgow.

• • •

After the address given by Mrs. F. M. Burkholder of Hamilton to the I.O.D.E. Chapters of the city yesterday, at the meeting of the Otonabee Chapter in the Y.W.C.A., Mrs. Burkholder and several of the ladies were entertained at tea in the Tiffin Tea Rooms by Mrs. R. R. Hall. Among those present were Mrs. H. E. Stenson, Mrs. K. S. Wightman, Mrs. J. A. Robinson, Mrs. E. P. Cuffe, the Misses Cuffe and Mrs. J. E. Roxburghe of Norwood, and Mrs. Fowlds of Hastings.

OPERA AND THEATRE STARS CROSS THE OCEAN

Theatrical and opera stars must cross the ocean almost as casually as some of us do our main street. So it would appear from the pictures shown above. At the upper left, Florence Macbeth, of the Chicago Opera Company, is shown sailing from New York for Continent. Mme. Maria Kurenko, centre, Russian coloratura soprano, known as "The Patti of Siberia," is shown arriving at New York from Riga. On the right, Lady Diana Manners, who starred in "The Miracle," is shown as she arrived in New York aboard the Olympia. In the circle below, Joseph Caillaux, Finance Minister of France, is shown with Hope Hampton, movie star, who crossed to the United States on the same liner with the French debt delegation.

ACTRESS DEMANDS DIVORCE DECREE

Anna Q. Nilsson Obtained Separation For Cruelty and Failure to Provide.

LOS ANGELES, Oct. 8.—(Canadian Press).—Cruelty and failure to provide are the grounds named in a divorce suit filed in the Superior Court to-day by Anna Q. Nilsson, motion picture actress, known in private life as Mrs. Anna Gunnerson, against J. Marshall Gunnerson, a wealthy shoe manufacturer, who married her in 1923.

The fastest train in the world is the Bristol-London express in England. An average speed of 61 miles an hour is made for 107 miles.

ADVICE TO GIRLS

By Annie Laurie

Dear Annie Laurie: A friend of mine, and one whom I think a great deal of, invited me to spend an evening with his people, who live in the country. But since I have never met any of his people, would it be proper for me to go to his home with him for dinner and the evening? —Sunshine.

Sunshine: If the young man's mother has extended the invitation to you, it would be quite proper for you to accept, my dear. But under no circumstances should you consider going if the young man's invitation has not been seconded by his mother.

DEAR ANNIE LAURIE:

I am a young man twenty-one years of age and am deeply in love with a girl one year younger than myself. She is good and kind and we get along splendidly together, on everything except religion. I am a Protestant and she is a Roman Catholic. I honestly believe that "all religion is good religion and only no religion is bad."

Still the Protestant religion is the only religion for me, and she claims that the Catholic religion is the only religion for her.

Now what I want to know is this: Would it be safe for us to marry and both stick to our own religion.

Trusting you will be able to be of some help to me. I'm rather between the devil and the deep sea at present, I am, Sincerely yours, PETER RABBIT.

PETER RABBIT: Yes, a problem like this does appear rather formidable. Honestly, the only thing I can advise to do is to give her up. You are both young enough to adjust your lives to other ways before it is too late to do anything but grieve over a lost affection. At twenty and twenty-one, you cannot be quite sure of yourselves. This question of religious differences, especially when you are both set in your own beliefs, is almost an insurmountable one. You see, you do not affect your lives only, but those that come after you. A house divided against itself in such a very important matter as religion is not a pleasant place for the children that grow up in it. She will want to have them baptized in the Roman Catholic Church faith and she will honestly believe that she may be responsible for their soul's salvation to God, for the Catholic religion is deep rooted in this matter of baptism in the church. Then she will want to take them to Mass on Sunday, and you may thinks it is Popish mummery when they pray to the Blessed Virgin and make the sign of the cross with holy water. She will hate it when the Orange Lodge passes the house, playing the "Protestant Boys", and if you refuse to allow her to have her way in religious matters with her children, you will break her heart just as surely as if you took a knife to it. And if you do allow her to do as she wishes, what about your own feelings when they are all going off without you, to a ceremony that you may have always looked upon as a mumbling of Latin incantations by a priest who is, according to you, not a free man, but controlled by an Italian potentate over the sea? The love that you think is so deep now will have to be very strong indeed to ignore the pull and tug of religious difference and all the little irritations that will crop up because of it. As a compromise, why can't you agree to separate entirely for a year and see how you both feel about each other at the end of that time. If you can't live without each other that long, get married and take a chance, but I think you had better wait the year and consider the problem well in the meantime. Let me know how you decide your difficulty.

Annie Laurie will welcome letters of inquiry on subjects of feminine interest from young women readers of this paper and will reply to them in these columns. Letters to Miss Laurie should be addressed to her in care of this office.

BLACKHEADS

Blackheads simply dissolve and disappear by this one simple, safe and sure method. Get two ounces of peroxine powder from any drug store—sprinkle it on a hot, wet cloth, rub the face briskly — every blackhead will be gone.

SECRETS OF CHARM

— By Lucrezia Bori —

WAYS TO GET THE GREATEST BENEFIT FROM YOUR BEAUTY AIDS.

Charm is a quality which we seem unable to define, but in my mind it has as much to do with scrupulous daintiness and cleanliness as with anything else.

Show me the woman who is always clean and neat, who dresses as becomingly as she knows how, and who has every article of her clothing as clean and dainty as her person, and nine times out of ten that woman will be worthy of the adjective "charming."

By beauty aids I mean our hair brushes and our nail brushes and our combs and our handkerchiefs. I mean everything that comes in contact with our person.

Our surroundings, of course, include the home in which we live. This applies just as much to the working girl who lives in one room as to the woman who has a beautiful home for a background, with servants to keep it in the proper condition. In whatever station of life you find yourself, your self-respect, I think, is directly related to the way you manage your surroundings and yourself.

Now, our bathrooms and our bedrooms can tell stories of their own. The woman who dresses daintily is invariably the woman who has a bathroom that is kept clean and charming. It need not be sumptuous in its appointments, but absolutely clean it must be if we are going to do ourselves justice. You should keep it in such condition at all times that you would be willing to have a stranger come and inspect it and judge of the people who live in it by the condition in which he finds it.

Wash your hair brush often. It takes you only a minute to cleanse your brush and your comb in hot soapy water, to rinse them and leave them to dry in a sunny, airy place. See that your powder puffs are clean, that there are no unsightly, soiled cloths, which you may have used to remove the cold cream, marring the otherwise spotless condition of your dressing table. Then, too, handkerchiefs are cheap. Have enough of them so you can afford a clean, fresh one whenever necessary.

Guard your beauty aids with a jealous eye!

To discourage self-destruction in Greece, a cemetery for suicides is to be reserved adjoining the grounds where dogs are buried and where refuse is cast.

HAND-KNIT SWEATERS

Those young ladies interested in knitting their own sweaters will be delighted with the comfortable little jacket at the left. It can be knit in a plain stocking stitch and left at that or worked in colored wools in cross-stitch usually on the front and sleeves, leaving the back plain. This is a Canadian design made with Canadian yarns. At the right is a practical and colorful straight-line sports frock for present wear. It is made of all-wool material in a gay bordered design with ball buttons and a colored ribbon tie as ornaments.

SIGNIFICANCE OF BADGE OF I.O.D.E. WAS EXPLAINED

Mrs. Burkholder, Provincial President Addressed Local Ladies.

TELLS OF WORK.

"One Flag, One Throne, One Empire," is Her Slogan.

Mrs. F. M. Burkholder of Hamilton, Provincial President of the Imperial Order Daughters of the Empire, was the guest yesterday of the Otonabee Chapter I.O.D.E., and was the special speaker at a meeting held in the green room of the Young Women's Christian Association in the afternoon, attended by members of the several I.O.D.E. Chapters in the city. A large number of ladies were in attendance and listened with interest to the address given in Mrs. Burkholder's usual capable and attractive style.

"The significance of the badge" was the theme of Mrs. Burkholder's talk. She spoke of the combination on the badge of the crosses of St. George of England, St. Andrew, of Scotland, and St. Patrick of Ireland, and impressed on her hearers the importance of always wearing this badge, of valuing it and of regarding it as an introduction between members.

When the war broke out, said Mrs Burkholder, the daughters of the Empire were organized from coast to coast and were at once for work. There are now three hundred Chapters in Ontario alone, and five new Chapters were organized after the recent Provincial convention in Hamilton. Reference was made to the feeling of sadness which permeates Provincial headquarters when news arrives of the disbanding of a chapter and of the loyalty, support and sympathy from the primary chapters which were a necessity to the proper carrying on of the work of the Order. Provincial officers were always glad to be of service to the primary chapters.

The sum of $75,000 was still owing on the War Memorial from the Ontario Chapters, and they were asked to make this up. Mrs. Burkholder spoke of the completion of the project of War Memorial pictures, and of the almost pathetic gratitude manifested by some of the rural schools in the northwestern portion of the province when they received these pictures.

The National Flag.

The speaker alluded with strong feeling to the question of a national flag for Canada, and said that although she was a fourth generation Canadian, she had very decided Imperialistic views on the question and thought that the slogan of the Order, "One flag, one throne, one Empire," should be followed out in this regard, and that the Union Jack should be retained as the one flag for the Dominion.

Referring to the meeting to be held at Preston in the near future, Mrs. Burkholder asked as many of the members to be present as possible.

A hearty vote of thanks, delightfully worded by Miss A. Lancaster, and seconded by Mrs. H. E. Stenson, was accorded the speaker at the conclusion of her address.

Business Session.

Preceding the address, a business meeting of the Otonabee Chapter was held, presided over by the first vice-president, Mrs. R. R. Hall. Arrangements were discussed for the tea and sale of work and cooking to be held at Mrs. Hall's house on November 12th. Mrs. Robert Hairstone was appointed as convenor of the book table, Mrs. H. E. Stenson of the sale of home-made cooking, Mrs. T. C. Eliot of the sale of handkerchiefs, and Mrs. C. A. White of the refreshments.

Three little letters were read from the Armenian boy who is being maintained in the Georgetown home by the Otonabee and 57th Regimental Chapters of the city, and an interesting report of the recent district rally at Norwood was given by Miss Margaret English, who spoke of the appointment of Mrs. E. B. Clegg as district representative, and of Mrs. F. C. Webber as district secretary, and the acceptance of the invitation from Peterboro to hold the Rally here next season.

Mrs. F. H. Dearborn, in her report as educational secretary, spoke of the successful passing of their examinations of the two city boys who are being helped in their secondary school work by the Chapter. The "Echoes" secretary, Mrs. J. A. Aylmer, reported a total of 63 subscribers to the publication.

ANOTHER FIRM VACATES.

Botnick Bros. Obliged to Get Out at Expiration of Their Present Lease—Selling Out Sale.

One more George Street business finds it necessary to vacate its store, and without having much time to make preparation for it. This time it is Botnick Bros.' clothing establishment that must leave their store, and their large announcement in this issue tells what they are up against. As their lease expires shortly, the disposal of the large stock of ladies' and men's clothing, boots and shoes, millinery, etc., becomes a problem that the firm are settling by way of a hurried selling out sale. This means prices reduced to a point that will induce immediate buying, and quickly dispose of their $35,000 stock.

The prices quoted on the big page advt. tell the story of how they expect to unload, and no doubt there will be a remarkable response to the sale announcement.—Advt.

AMBASSADOR NAMED.

W. W. Yen Will Be Chinese Minister to London.

PEKIN, Oct. 8. — (Canadian Press).—A mandate issued yesterday appoints W. W. Yen as Minister to London, with the honorary rank of Ambassador. It is understood that Mr. Yen will not assume his post until after the Chinese tariff conference.

SIGN AGREEMENT.

German Ambassador is Authorized to Complete Trade Treaty.

BERLIN, Oct. 8. — (Canadian Press).—President Von Hindenburg informed Soviet Foreign Minister M. Tchitcherin, during their conversation Tuesday, that the German Ambassador in Moscow had been authorized to sign the Russo-German commercial agreement.

On a cloudless day red ants have been seen to come out of their nests, carrying their eggs, and migrate to higher ground. Forty-eight hours later rain flooded the old nests, but the wise ants with their ability to forecast the weather were safe from the floods.

My Hair Was Quite Gray

"My hair was gray. It was falling out. My scalp itched and dandruff appeared. A few applications of Kolor-Bak stopped the itching and dandruff. My hair soon stopped falling out and now is again its original shade. I look ten years younger." (A typical letter)

Don't Worry about Gray Hair

This Clean, Colorless Liquid Will Restore the Original Shade

Thousands of people have quickly banished grayness and have restored the original shade to their hair with the remarkable preparation known as Kolor-Bak.

Physicians and scientists know that gray hair is hair that has ceased to receive its normal supply of coloring matter or pigment from certain tiny cells in the scalp because these cells have become inactive. No matter what the cause, it is amazing to see how the grayness disappears when Kolor-Bak is used. It is the best known substitute for the natural pigmentation. It also banishes dandruff and stops itching of the scalp and falling hair. If you are gray, Kolor-Bak is all you need to make your hair look "young" again. No need to furnish a sample of your hair—no tests to make—as this one clean, colorless liquid is effective on any gray hair. Money back instantly if Kolor-Bak is not satisfactory.

Kolor-Bak
Banishes Gray Hair
SPECIAL SALE
6 Days Only
$1.29
Regular Price $1.50

Bond's Drug Store
CORNER GEORGE & HUNTER STREETS

cleans sinks, closets, drains — kills rats, mice, bugs. destroys dirt

COMFORT LYE

Extra Strong

The original Flaked Lye.

Save the labels for attractive premiums and write for Premium Catalogue. Comfort Soap Co., Toronto 10

ONCE UPON A TIME — SNOW-WHITE AND ROSE-RED. IV — by W. J. ENRIGHT.

AT GENEVA

Dr. W. A. Riddell, former superintendent of labor for the Ontario government, is a member of the committee on social questions and of the committee on political questions, of the League of Nations, now meeting at Geneva.

RETIRES.

Hon. A. B. Hudson, former Manitoba attorney-general and Liberal member in the last federal parliament for South Winnipeg, who has announced that pressure of private business has forced him to retire from public life. He has often been mentioned for various cabinet positions at Ottawa.

OUT TO WIN.

It looks at present as though the genial countenance of Hon. Bob Rogers is destined once again to decorate the Commons chamber at Ottawa as well as the corridors which it has frequented often since his defeat. He has set his heart on carrying South Winnipeg, and with Hon. A. B. Hudson and Col. Reed declining to accept the Liberal nomination it is very generally conceded that he will be elected.

UNITED IRELAND.

Above, Rev. F. D. Gracey, Cork secretary of the Southern Irish Baptist Association. Below, Rev. Richard Hodgett, Ballymena County Antrim, president Baptist Union of Ireland. These gentlemen, who represented a united Ireland as far as the Baptist church is concerned, are engaged in a tour of Canada and the United States with the object of collecting funds to place the Irish Baptists College, Dublin, on a sound financial basis.

CANADIAN MUSICIAN

Miss Mona Bates, Canadian pianist, who using the name "Anom Setab," has won enthusiastic recognition in Vienna and Dresden, Germany. On one occasion she had the pleasure and honor of playing on the old piano used by the great master, Franz Liszt.

ENGLISH HORSEWOMAN.

Mrs. Barabara Miller, distinguished young English horsewoman and Olympic champion, who is at present a visitor in Canada. Mrs. Miller will probably ride at the forthcoming Toronto Hunt horse show.

THEY LOCK HORNS.

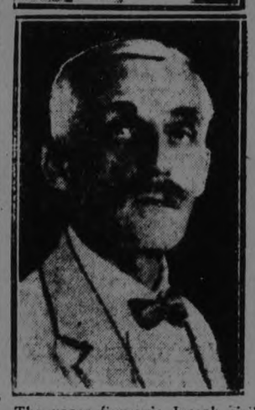

The upper figure is Joseph Caillaux, French finance minister; the lower Andrew Mellon, secretary of the United States treasury, who locked horns on debt funding problems.

OFFICIAL AGITATOR

Paul Loebe, president of the German Reichstag, and thirty members of that body are in Vienna to participate in a meeting to further the campaign for union of Austria and Germany. Loebe is the official German "Anschulss" agitator.

VISITS CANADA.

Sir John Power, member of the British House of Commons for Wimbledon, who is visiting Canada.

CROSSES POND.

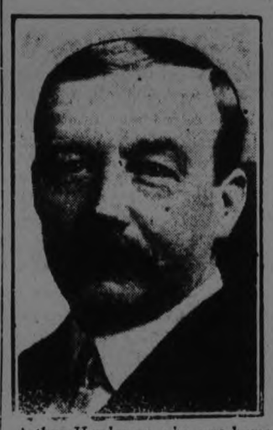

Arthur Henderson who was home secretary in the Ramsay MacDonald Government, sailed for Canada on October 2 on the Megantic, accompanied by his son William Henderson, ex-M.P., secretary of the joint press and publicity department of the trades union congress and Labor party, and will visit Montreal, Ottawa, Toronto and Hamilton.

VOLSTEAD SPEAKERS.

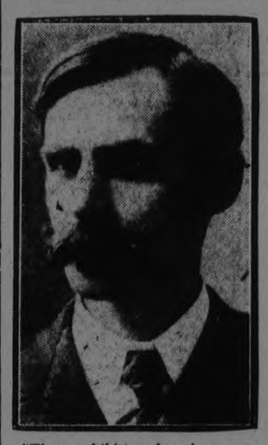

"The prohibition law is accomplishing fine things, and I am strongly opposed to any modification of its provisions,' Andrew Volstead, author of the national law, declares. "If the law is changed, it should be made more stringent rather than more liberal," said the congressman.

"TWICE BORN" MAN

Henry Krohne, Salvation Army officer, from Elizabeth, N.J., who is in Canada. He is a living example of a "twice-born man," for once he was a habitual criminal with many terms in jail. But he attended a Salvation Army meeting, was reformed, and now has a happy home and a responsible position.

OPERA SINGER TOURS EUROPE

Giovanni Martinelli, noted Italian opera singer, is here seen as he sailed from New York recently for a tour of Europe. He will return in time for the American operatic season.

SECRETLY MARRIED

The announcement of the secret wedding of Lady Diana Somerset, daughter of the Duke and Duchess of Beaufort, to Captain H. L. Shedden, has caused a sensation in English social circles. She is 27 and he is 42. Lady Diana is a superb sportswoman as well as a great beauty. For several years she has held the reputation of being the most fearless horsewoman in society.

NEW SENATOR AND HIS DOG

An excellent likeness of Senator John Lewis, the first working newspaperman in Canada to be rewarded by an appointment to the Upper Chamber.

INDIAN COMMUNIST

Saklatvala, Indian Communist member of the British Parliament, who proposed to accompany a party of British parliamentarians to Canada and the United States. Conservative members of the party demand that he be refused permission to make the trip, and he stayed in England.

MAKE NEW LAKE.

C. Lorne Campbell, who proposes the creation of a new great lake north of Lake Nipigon by damming the Albany and Ogoki rivers as a means of raising the water level of the great lakes.

LAUDS U. S. AIR FORCE.

Naval aviation has been developed further by the United States than by any other nation in the world, Rear-Admiral Moffett, navy air head, told the special aircraft enquiry board at Washington.

IS INDEPENDENT

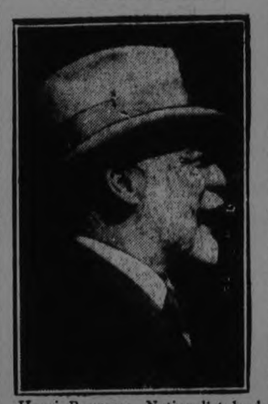

Henri Bourassa, Nationalist leader, who has consented to run as an independent candidate in Labelle, Quebec.

AIR SERVICE POOR.

The U.S. army air service equipment is inadequate in numbers and part of it, built during the war, unsatisfactory in condition, Acting-Secretary of War Dwight Davis told the national aircraft's commission at its opening session at Washington.

EXPLOIT SIBERIA.

Tokio newspapers announce that Viscount Goto, former mayor of Tokio and prominent political leader, with a group of foremost business men is engaged in organizing a $15,000,000 company to exploit Siberian resources. Goto was largely instrumental in the recent resumption of diplomatic relations between Japan and Russia.

MARRIES ACTRESS.

George Andrew Carruthers, wealthy grain broker of Montreal and Winnipeg, who is being married on October 20th to Miss Catherine Calvert, well-known New York actress. Col. Carruthers, who was well known in Toronto during his residence there as a hockey and rugby player with Granites, Osgoode and T.C.C., commanded the 5th Brigade of the Canadian Field Artillery during the war. Miss Calvert was the leading woman for Rudolph Valentine in "Blood and Sand" and is the widow of Paul Armstrong, playwright, in whose "Alias Jimmy Valentine" and other dramas she took a leading part.

MARRIES HIS OWN WIFE.

Harry Grindell-Mathews, English inventor of radio "death ray" fame, has married his own wife again. Because Mrs. Grindell-Matthews, an American, desired an American church ceremony, the couple appeared before the Rev. M. Murphy in the Marble Collegiate Church, New York, and were remarried. The first ceremony—a civil one—was performed in Scotland last May. Mrs. Grindell-Matthews is the daughter of Mr. and Mrs. Elwain Moore, of Indianapolis.

EDITS HISTORY.

Prof. W. P. M. Kennedy, of the University of Toronto, who has been chosen as one of the editors of a monumental eight-volume history of the British Empire, planned by Cambridge University.

SECRETARY OF STATE.

Hon. W. E. Foster, former premier of New Brunswick, who has been appointed secretary of state in the King cabinet.

MARRIES IN CANADA

Miss Catherine Calvert of New York, well known actress, who is to be married on October 20th to Lieut.-Col. George Carruthers, grain broker of Montreal and Winnipeg. Mr. Carruthers formerly lived in Toronto, where he played hockey for the Granites and Osgoode Hall and played rugby for Osgoode Hall and Toronto Rowing Club.

NO CONFERENCE YET.

The League of Nations will begin immediately preparations for disarmament, but the conference will not be called until the council considers security assured, Lord Robert Cecil announced.

SAYS QUEBEC SOLID.

Hon. P. J. A. Cardin, minister of marine, who declares that the Quebec Tory leader, Hon. E. N. Rhodenaude, is playing an old game when he declares that he is independent of the leadership of Mackenzie. Cardin will not concede a single seat in Quebec to the Conservatives.

HERE HE IS! YOU CAN START LAUGHING TO-DAY!

YEA BO!
LET'S GO!
SOME SHOW!
—And We Don't Mean Maybe!

Johnny's in a Circus—Waltzing with Elephants, Wrestling Lions and Kidding Death to Win a Girl.

NOW, TRY AND STOP LAUGHING

JOHNNY HINES in Live Wire

ADDED LAUGHS
Our Gang Comedy "Circus Fever"
Felix the Cat. Fables.
Topics — News

Now Showing

BUY A SCRIP BOOK—THEY ARE CONVENIENT AND SAVE YOU MONEY 10 Books - 5 Books

Capitol Entertainment

Don't Forget to Send the Children Down, Saturday Matinee

RANGE OF EUROPEAN PROBLEMS DISCUSSED IN PRIVATE MEETING

Streseman and Chamberlain Confer Regarding Questions Before Assembly.

SEEK FORMULA.

Chamberlain Would Mediate Between Views of France and Germany.

LOCARNO, Switzerland, Oct. 8 (Canadian Press)—A new incident, believed to be of vital importance in its bearing on the success of the Locarno security conference came today in the form of a long private meeting between the foreign minister Stresemann of Germany and the British foreign secretary, Austen Chamberlain.

Like Chancellor Luther and foreign minister Briand of France, who met yesterday, Dr. Stresemann and Mr. Chamerlain not only discussed problems immediately before the conference but the whole range of European questions on which mutual understanding and agreement are essential before a political reconstruction can be achieved. Mr. Chamberlain is anxious to serve as mediator between the opposing views of France and Germany on the problem of the French guarantee for Poland. The two statesmen went over this matter in an endeavor to find a formula.

While this private conference was under way other delegates were resting in preparation for a plenary session this afternoon.

DEPARTMENT APPEALS.

Takes Case of Tax on Illicit Incomes to Privy Council.

OTTAWA, October 8. — The Department of Finance is asking leave from the Judicial Committee of the Privy Council to appeal against the decision of the Supreme Court of Canada, who decided that income received from illicit transactions was not subject to Federal income tax.

"JACK" HOLLAND in "Lucky 7," at the Grand, October 16 and 17.

FASCTIC KILLED EIGHTEEN DURING

(Continued from Page One.)

Free Masons. The statement of Secretary Farinacci mentioned only the murder of Gustavo Consolo anti-Fascisti lawyer and the wounding of the former Socialist Deputy Gaetano Pilatii

The disorders were a consequence of decisions taken by the Fascist leaders, it also was learned from private sources. September 30th they ordered their followers to "hunt down and identify all persons connected with Free Masonry in order to put the Directory in possession of information to enable it to proceed with the necessary decisive punitive action against Free Masonry."

Johnny Hines and Mildred Ryan in "The Live Wire"

Johnny Hines and Mildred Ryan in "The Live Wire," a circus of fun at the Capitol Theatre tod ay.

HERE REGENT NOW

HARRY CAREY
—IN—
THE BAD LANDS

Such Action — Such Thrills — Such Melodrama
A red blooded tale of frontier days—a gripping drama of men fighting a painted menace — a love theme of tenderness and beauty.

Western Series—TAKING CHANCES
Fox. Sunshine Comedy
WHAT WILL WE DO TONIGHT ?
Go to The Regent of course and see a real show.
Pepular Prices - - - Matinee Daily

POLICE INDICTED FOR KILLING OF TWO PRISONERS

Grand Jury Recommended Removal of Sheriff From Office.

DISREGARD OF LIFE.

Prisoners Shot Down When Attempting to Make Escape.

MIAMI, Florida, October 8. — United Press. — Sheriff Henry R. Chase, six of his deputies and seven Miami policemen, were indicted yesterday by the Dade County Grand Jury for second degree murder, in connection with the killing of two prisoners during an attempted jail breaking September 27th. All were arrested and released under bonds.

The Grand Jury recommended to John W. Martin that Chase be removed from office because he showed a "depraved disregard for human life."

Ollie Moore, a negro, and B. H. Westbury, alleged members of the notorious Aspley gang, were killed from ambush as they gained freedom, and fled from the jail.

Four other prisoners were seriously wounded and are prisoners at a local hospital.

Sheriff Chase refused to make a statement. He will continue to function as sheriff unless removed.

Considerable indignation developed here when it was learned that the sheriff had been "tipped" well in advance of the jail break, whereup the door through which the doomed men dashed was left unlocked, the ambush arranged and the doomed prisoners shot down as they emerged.

EXPLOSION SHOOK CITY INCINERATOR

John Murphy Struck on Head By Fragment of Glass Jar.

The Board of Works tug o' war team nearly lost one of its stalwarts the other day by an accident at the incinerator that nearly did for Jack Murphy. He had opened the top door of one of the furnaces to stir up the fire when an explosion occurred that rocked the whole building, and hurled a chunk of glass through the aperture, striking Mr. Murphy near the right temple. He was thrown back against the wall, and just at that moment his fellow workman Brown shouted down from the upper storey an alarmed enquiry of what had happened. He thought the furnace had been bombed. Mr. Murphy gathered himself together, satisfied himself that he had not been seriously hurt, and looked around for the missile that had stunned him. It was the bottom of a large fruit jar, the flat side of it having hit him on the forehead.

Investigation showed that a number of jars of preserves that had fermented had been thrown in with the garbage by some householder, and the gas in the jar, expanding with the heat, had burst it. Had the jagged edge of the fragment struck the incinerator attendant, he would have been seriously hurt.

CANADA'S NET DEBT IS LOWER

Total Decreased Twenty-five Million in Twelve Months.

C.N.R. FIGURES OUT.

OTTAWA, Dec. 8, — (Canadian Press).—The total net debt of Canada decreased by $7,321,871 during the month of September, according to figures issued by the Finance Department to-day. During the twelve months since September 30, 1924, a decrease in the amount of the debt was $25,805,122, according to the statement. The net debt on September 30, 1924, amounted to $2,385,406,851. The statement does not include the figures of the railway debt.

The decrease in expenditure during the six months just ended amounted to $6,636,849, according to the statement.

FATALITY MARRED AEROPLANE RACES

One Plane Crashed and Passenger Was Killed—Pilot Hurt.

MITCHELL FIELD, New York, Oct. 8.—(Canadian Press). — Basil P. Howe, of Keyport, piloting a Thomas-Morse plane, won the two-seater free for all race which opened the National air races to-day. His time for the 100-mile course averaged 102.9 miles an hour.

The initial event was marred by a fatal accident when a home built monoplane, piloted by Clarence D. Chamberling, crashed after the first lap of the race. Harry Bunnelli, of Hartford, Conn., the passenger, was killed, while Chamberling was seriously injured.

FOUR GIRL JOCKEYS.

Innovation in Running of Town Plate, Famous Turf Classic.

NEWMARKET, Eng., Oct. 8. — (Canadian Press).—Four girl jockeys, one of them still in her teens and wearing her hair in braids done up under her jockey cap, will participate in to-day's running of the Town Plate race, one of the oldest events in English turfdom.

THEATRES

AT THE ROYAL.

THE WOMAN CRIMINAL.

When Lovely Woman Turns to Crime She Stops at Nothing, Says Policewoman Mary Hamilton

"The most amazing product of modern civilization is the professional woman criminal."

Mrs. Mary E. Hamilton, just arrived at her New York apartment after a successful hunt for a missing girl, removed a trim black straw hat, ran a hand through her dark hair, and permitted a pair of rather somber gray eyes to emphasize her words with a long, direct glance.

"The typical woman criminal in this year of disgrace," she said, "is surprisingly young. Often she isn't twenty-five years old before she has an interesting record. Her hair is usually bobbed. She dresses flashily but rather well, and the minute Paris decrees a new style of earring this lady is wearing it. She can drive a car; has to, for criminals use automobiles more than they use automatics to-day.

"The 'freedom' of women was never so free as it is now, to-day, in America.

"As for the reason why girls are more lured now by this freedom than they were formerly — it's all a part of the increasing circle of privileges which women at present enjoy. Don't think I advocate the old restricted life for women. Heaven forbid! But it's nevertheless true that the reason we have women criminals now is because the freedom of women is greater than ever before.

"There's something psychologic and ancestral about it, too. Woman formerly was the one who got brutal treatment. She has turned brute now. It wouldn't have been ladylike formerly to shoot a man because he didn't marry you. To-day it's almost a matter of course.

"There is, as any one can see, a terrific spirit of recklessness and of restlessness among girls. Crime is not on the increase. It is different. The urge is different. Women are coming into it more and more—it gives them greater self-expression. Yes, really: crime is with many women a form of self-expression.

"One of the greatest evils of the situation, as I see it, and as I have endeavored to show in 'Lilies of the Streets,' the metropolitan police picture, which I am proud to have sponsored, is that women having these tendencies, so readily become associated with the so-called men, who make a business of preying upon silly, thrill-seeking girls and women.

"The disarming influence of a well-dressed, frequently well-bred, and always sophisticated, woman is horrible to contemplate. Youth is given to hero — and heroine — worship, and the combination of male and female scoundrels, under their pleasure giving guise is, in all too many cases, irresistible.

"Neither the public in general, nor the mothers and fathers in particular, are aware, that the conditions exposed in "Lilies of the Streets" exist. But they do to the extent of being responsible for 60,000 girls being reported 'missing' in the course of a single year."

"Lilies of the Street" is at the Royal to-night.

AMATEUR NIGHT TO-NIGHT.

Amateur night will be held as usual to-night at the Royal, in addition to the big production, "Lilies of the Street."

THE SANFORD STUDIO PRIZE-WINNERS ANNOUNCED ON FRIDAY NIGHT.

The winners of the Sanford Beautiful Baby Contest will be announced at the Royal on Friday night and the prizes awarded. Also the three prominent Peterboro citizens who acted as judges will be made known.

"THE UNWANTED," WIDELY DISCUSSED SCREEN SPECTACLE AT ROYAL ON MONDAY NEXT.

Direct from its sensational record-breaking runs in England and the United States, comes "The Unwanted," the tremendous screen spectacle of love, hate, passion and war. Conceded to be the finest offering that has ever issued from a British film studio this mighty photoplay, daring in theme and treatment, promises to duplicate its tremendous successes elsewhere during its premier local showing at the Royal theatre commencing Monday, October 12th.

"The Unwanted" presents something unique in motion picture art. Despite vast sums expended in staging the spectacle and the innovation of salvaging for the first time motion picture records of sanguinary engagements on the battlefield of the late war, the story is the thing.

The Metropolises of Europe form colorful setting for "The Unwanted." Venice on the Adriatic, St. Moritz, and the snow-capped Alps, Vienna, London and the scarred and pitted vistas of No-Man's-Land are by turns the locale for the dramatic story which is unfolded with a sureness of artistry and the deftness of touch.

The Great War as depicted in "The Unwanted" is alone enough to distinguish this great motion picture from its fellows. Films taken by a German cameraman from behind Teuton dug outs and from shell holes in the scar vistas of No.-Man's-Land are now brought to light for the first time. We see hand to hand fighting between the Boche and the Allies. Cold steel. Fear. Reckless bravery. Shellbursts. Confusion, Chaos. Victory. Defeat. Oblivion. The public of Peterborough will be flooded anew with realization of the sheer folly and the mighty awfulness of war.

A man with stern conceptions, a thorough going idealist, is rudely buffeted again and again by his wife's vagaries. Finally he flees for refuge to the mountain fastnesses of Switzerland.

Here of course fate plays one of her tender ironic pranks. And so he that would walk among the clouds finds that it is perhaps more reverberating, more comforting, even if a little dusty, to tramp along the high roads. Lord Carrington falls in love with a young Canadian girl.

From this point the story sweeps on with grand stroke and poignant touch, delineating human emotions and human weaknesses, and culminating in the most astounding climax ever depicted on the silver sheet.

The UNWANTED

G.B.S. GIGANTIC PRODUCTION

WANTED or UNWANTED we are drawn into this World by the Potent influence of LOVE or HATE.

A MOTION PICTURE AS BIG AS LIFE ITSELF
A PHOTOPLAY STEEPED IN THE TURMOIL OF NATIONS

Two people locked in a cabin in the fastness of Switzerland's mountains by a storm that belched forth from heaven endless days and nights. Death lurked one step behind them and two steps ahead of them. Why count the cost?

THE WORLD, THE WORLD, THE MIGHTY WORLD—
Showing enthralling galvanizing spectacles laid in Venice, Switzerland, Vienna, Berlin, London and France.

The War, The War, the Damn Damn War—
Showing the most colossal representation of the world's war that has ever been seen in motion pictures. Actual hand-to-hand fighting between Germans and Allies on No Man's Land. Scenes staged at a fabulous cost intermixed with scenes actually taken by a German camera-man during a battle, and now coming to light for the first time.

ROYAL 4-BIG DAYS-4
Commencing Monday, October 12th
MATINEE AND NIGHT

Your daughter is under arrest!

Just a telephone message—but what drama—what pathos—what a world of soul-devastating events it leads into it—

"LILIES OF THE STREETS"

A Drama of Sensational Revelations

Based on Actual Experiences of
MARY E. HAMILTON
New York's Famous And First Policewoman

THE mother was busy playing Bridge, going to parties, cabarets enjoying herself! The father's entire thought was given to increasing his bank account! The daughter—like lot of other daughters—was allowed to seek her own amusements—her own companions!

Then, out of a clear sky, came the telephone message: "Your daughter is arrested! She is being held for murder!"

Can you picture the agony, the terror, the inability to cope with so gigantic a problem of those two parents? Perhaps you can — of the father—for he was just a self-complacent parent who figured he had done his duty to his child—because he had given her everything!

But the mother — you can't picture her frame of mind — because she had a secret and—

But why tell you all about it when you're going to see it to-night at the

ROYAL —

Almost forgot to tell you it's amateur night and that the prices remain the same. Can you beat it?

AT THE CAPITOL

LOCOMOTIVES WRECKED DOING SCREEN STUNTS

Have you a locomotive in your home?

You have not. Almost everybody at some time or another has some kind of a flivver. But locomotives aren't as common as all that. They're hard to get. And when they get them in the movies they keep them just long enough to smash to pieces.

In "The Danger Signal," for instance, an engine is seen thundering along—and the next instant crashing into space to become a junk pile. "The Danger Signal," a new Columbia feature which comes to the Capitol Theatre next Monday deals with railroad love and adventure. Its cast includes Jane Novak, Dorothy Revier, Robert Edeson, Gaston Glass, Robert Gordon, and other well-known players.

The scene where the huge iron monster hurls itself over the hill, ends with the showing of the complete wreck. Erle C. Kenton, who directed this drama of the thundering tracks, was satisfied with the result, but if he had been displeased it would have taken a long time and great trouble to duplicate that one incident. And the great pile can not even be sold as junk since the cost of moving it far exceeds its value.

So it can be seen that it isn't an easy thing to film a wreck, and that it must be done with considerable care and preparation to achieve the desired result.

"MAKE 'EM LAUGH, MY MOTTO," JOHNNY HINES

"Make 'em laugh," says Johnny Hines, First Nationalists's latest star and the hero of "The Live Wire," which comes to the Capitol Theatre to-day.

"The screen is literally flooded with productions having as their basis only marital and domestic troubles, commented the dynamic Hines recently. "Give the public the seamy side of life, show them their foibles, but mix it up judiciously with the proper amount of comic relief, and you will have the recipe for an enjoyable production.

"The average moviegoer wants to be entertained for the hour he or she attends a motion picture performance and if given their choice between a good comedy and a complicated domestic drama, the chances are that they will generally choose the former. Life is too hard a proposition to spend much time watching the troubles of others. We want to forget the things that are worrying us; we want to laugh, we want to give our imaginative selves a chance to live and function. And because motion picture comedies are in a measure able to meet that demand hordes of people the world over gladly flock to see the good comedies of the screen."

AT THE GRAND.

SEAT SALE FOR DUMBELLS IN "LUCKY 7" OPENS.

The advance sale of seats for The Dumbells' new revue, "Lucky 7", will open at the box office at the Grand Opera House on Wednesday, October 14th.

The engagement of this popular company is for three performances, commencing Friday, October 16th.

For this, the seventh season of The Dumbells in Canada, Captain Plunkett has provided a production that for sheer beauty and gorgeousness, has never been approached by a stage director in this country.

To enhance the brilliance and sparkle of these settings he has retained all the favorite stars of other years and added some new ones, and supplied them all with a wealth of material, songs, sketches, dances and ensemble numbers that offer the fullest scope for their versatile abilities.

Among the outstanding hits of "Lucky 7" may be mentioned the songs of Al. Plunkett, "Whiter Than Snow," and "As Long As She Loves Me", the songs and gowns of Ross Hamilton, the songs and acting in the various sketches of "Red" Newman, the songs of Stan. Bennet and the great comedy song "I'm Not All There", sung by Pat Rafferty.

The orchestra provides the fastest and most enjoyable twenty minutes imaginable, while Capt. Plunkett's song, "Yawning", introduced in the orchestra act stops the show.

The annual engagement of the Dumbells has become an institution here and there is every reason to believe that they will break all previous records with "Lucky 7".

AT THE REGENT

HARRY CAREY DISCUSSES THE NAVAJO INDIAN RACE.

Screen Star of "The Bad Lands" Authority on Indian Lore.

Harry Carey, who is at the Regent Theatre as the star of "The Bad Lands," his new Hunt Stromberg supervised production for Producers Distributing Corporation, is recognized as something of an authority on the Navajo Indians. He has made a study of their customs, their religion and their lore and has won their respect and admiration to such an extent that he now has a tribe of them living at his famous Trading Post on his ranch at Saugus California. Incidentally, Carey is the first white man who has ever succeeded in inducing the Navajos to leave their reservation, but the tribe at his Trading Post give every evidence of being happy and contented at the home of their "Big White Chief."

"The Navajo is the highest type of American Indian," Carey states. "He was among the last to leave the warpath of offence and defence, and finally when conquered, was among the first to become self-supporting. Though he still retains much of his wild nature, he has absorbed fewer of the white man's vices than have the adjacent tribes.

"In the form of government the Navajos have no head chief but they have a number of "head-men" whom they recognize as leaders generally because of their superior qualities, character and integrity. The office of "head man" usually gravitates to the man who can hold it—a natural born leader of men.

"The Navajo Indians make pottery, weave excellent but few baskets and hammer some silver. Art weaving is what they excel in, and in this they are far superior to all other American Indians. They weave into their blankets and rugs a glowing beauty of color and soft luster that only generations of experience can give, making their fabric the equal of anything produced in the Orient."

A tribe of Navajo Indians appear with Harry Carey in "The Bad Lands," as part of this action drama of early pioneer days was filmed on the border of their reservation in Arizona.

TIGER MANAGER WELL PLEASED AT SHOWING OF YOUNG PLAYERS

Marriot Contemplates Making Very Few Changes in the Squad For Saturday's Game at Montreal—Pivot Position Well Fortified.

DON PEDRO MAY PLAY.

Toronto has not recovered from the shock of Argonauts' defeat at the hands of Tigers here last Saturday, and Mike Rodden is turning the Oarsmen's team upside down in the effort to find some way of strenthening it. Fear, the speedy outside wing, who gained the Argos' try here on Saturday, is being tried out at centre half, a position which Rodden feels he will fill capably. Tommy Barrett, of flying wing fame will replace Thom at outside, and Bert Bradley will be used as flying wing. If the change does not result in the Oarsmen defeating Ottawa in the game at Toronto next Saturday, there will be another change made. In the meantime, the Tigers are satisfied with the way the team lined up on Saturday, and the only change to be made will come when Ernie Cox gets into condition.

The fact that Cox is turning out does not mean that any of the youngsters are going to be ditched. There is room for all, and as Marriott promised the newcomers early in the practice season that they would be given every chance, he intends to stick to his word. He feels that the material he has on hand can be molded into a championship aggregation, especially when Timmis and Gibb get back into the game. Timmis will be ready this week, but may not be used, and the club physician expects to have Gibb ready to play in the return game with Argos.

When Ernie Cox informed the Tiger management that he had decided to play for another season, he started something in the ranks of the veterans. Pete Burton has been twitching in his seat since he first heard the thud of the cleated hoof against the pigskin early in the season, and Don Pedro is going to don the moleskins this week and may figure in the game at Montreal. With Burton, McKelvey and Morris to handle the quarter-back duties, Marriott will be well fortified in the pivot position. Burton is one of the greatest tacklers that ever wore the yellow and black, and it may be that he will be used at rover or outside wing part of the time. However, Marriott can be depended upon to place the players where they will be most useful, and there is every reason to look for a victory in Montreal on Saturday, especially at the striped crew has a habit of winning in the eastern city.

The Tigers, with the exception of Gibb, are none the worse for Saturday's stiff battle with the Argos. Tilley turned an ankle during the game, but will be out to practice. The Tiger management is more than pleased with the showing made by the young players. They stood up well under a heavy gruelling from veteran football artists, and showed speed that offset the experience of the Oarsmen. The back division was particularly effective, Quinn and Walker making a combination which cannot be beaten in the "big four." It was Quinn and Walker who saved the day for Tigers on Saturday. They caught faultlessly and at no stage did they make mistakes which put their team in the hole. It is true that one of Dr. Quinn's attempts to drop-kick resulted in the ball being blocked and dribbled to the other end of the field, but that happens in the best of company. The team's tackling was exceptionally good, the youngsters who learned the game at the collegiate grassing the big fellows in the same manner that they did their opponents in the Interscholastic series. Frank McKelvey has come in for great praise for the manner in which he handled the quarter-back duties on Saturday, and Glen Small has already earned his spurs as far as the fans are concerned. He did great work on Saturday. The Argos did break through the Tigers several times, but with Cox back on the job that hole will be filled, and there promises to be no more excursions along that route during the remainder of the season. The victory of Saturday has given the young players the needed confidence, and there will be no stopping them from now on. They have the breaks for the next two weeks, as they play Montreal, which appears to be the weak member of the league, at Montreal next Saturday and back here the week following. Marriott is not underestimating the Winged Wheelers, however, and will send his strongest team against them. The Tigers will leave here on Friday morning, so as to not have to make the night ride.

WON DOUGLAS FAIRBANK'S CUP

The Rosedale Stable, owned by the Clark Brothers of New York, captured the future event at Thorncliffe Track, with their recent $8000 purchase, Wampee, who beat Flag of Truce, a nose in a great finish. The winner.

floral wreath was placed around the neck of the winning horse after the race. The Douglas Fairbanks Cup was also presented to the winning owner and a silver mounted whip to Jockey J. Chalmers, who rode the

JOHNSON HERO OF OPENING GAME PITCHING BAFFLED PITTSBURGH

Prophets' Predictions Were Confounded — Washington Shone in Attack and Pirates in Defense—Coveleskie and Aldridge Join Issue To-day.

TRAYNOR AND GRANTHAM BRILLIANT.

PITTSBURGH, Oct. 8.—(Canadian Press).—The great right arm of Walter Johnson repulsed the Pittsburgh Pirates Wednesday in their first bold bid to take the world's baseball title from Washington's Senators.

The dash and fire, the highly touted howitzers of the Pirate batting batteries were of no avail against the crafty defence of Johnson yesterday afternoon. Smoke is a familiar home town product on Pittsburgh's fields of battle, but the Buccanneers found that the "Big Train" had a variety they couldn't negotiate when there was any prospect that hits would produce much - needed runs.

The Pirates trained their biggest guns on "Old Barney," but they could not find the range except for the one stroke put through by Traynor, who altogether got two of the quintet of safe blows obtained off Johnson. The others found a mark occasionally, but their aim was not true. More often they punched in vain at the air, for Johnson, among his ten strike-out victims, twice numbered Kiki Cuyler, Clyde Barnhart and Glenn Wright — three of the heaviest weapons in the Pittsburgh attack.

Johnson was a bit wild at times. He faced his biggest threat in the ninth inning, when the Pirates got two men on base with only one out, but Traynor and Wright could do nothing but lift his shoots aloft for easy outs.

Johnson's brilliant triumph was all the greater to him, for it marked the first full game he had pitched to victory in a world's series. Last fall, after eighteen long years of waiting, it seemed that this was to be denied to "Barney" when the Giants beat him in his first two starts, after which he came back to gain his glory by pitching the decisive part of the final game. Yesterday, Johnson carried on where he left off last October, but this time he had his full measure of triumphant achievement.

Johnson towered above everything else in yesterday's game. The courageous pitching of his rival, Meadows; the sparkling fielding of the Pirates, particularly by Traynor and Grantham; the heavy hitting of Rice, Joe Harris and Bluege; the colorful enthusiasm of the vast crowd, witnessing its first home world's series struggle in sixteen years; the return of the old stars of those halcyon days—Wagner, Fred. Clarke, Babe Adams—all this paled beside the dominating force of Johnson.

But the "Big Train" needed all his cunning to turn back this spectacular young Pirate band and he was well supported by his own mates who again proved their ability as a combination to rise to their best at big moments.

Defensive laurels, however, for the most part belonged to the Pirates, with attacking honors going to Washington where pre-series predictions had largely been based on a reverse situation. Traynor and Grantham, particularly, shone in the field for the Buccanneers, the former making a remarkable diving catch of a line drive by Ruel that cut off at least a two-base hit, while Grantham speared Goslin's smoking wallop in the fourth and converted it into a double play with Stan. Harris far off base.

To-day, Washington will send its other right-handed ace, Stanley Coveleskie, to the mound in an effort to make it two straight, while the Pirates are expected to rely on Vic Aldridge, another starboard moundsman.

70 Million People Have Bought

Ingersoll

WATCHES

WHAT a great tribute to any article to say that more people have chosen it than any other!

Ingersolls have been chosen by 70 million people—in all parts of the world, in all walks of life.

The annual production of Ingersolls practically equals all other American makes combined.

STIFF DRILLING FOR QUEEN'S MEN

Teams Reshuffled, Norrie Will Appear at Middle Wing; Wright Substitute.

SKELTON HURT.

KINGSTON, Ont., October 8. — The colder weather to-day didn't bother Queen's Rubyists any and they were out in force at the Richardson Stadium to practice yesterday afternoon. Led by coach W. P. Hughes, and assistant coach Orin Carson, the players were given a stiff drilling and were mighty glad when it was over.

"Snag" Skelton, substitute outside wing, was missing from the practice. Skelton was slightly hurt in Tuesday's practice and was taken to the general hospital, but while his condition is not serious, he will likely be out of the game against Varsity.

"Chick" Mundell, who came up on Friday from Montreal, was worked at quarter, and it is currently rumored that both Baldwin and Mundell will be alternated at quarter against Varsity. The flying wing position also gave coach Hughes some thought today, and there was more or less shifting about. Britton looks like a starter at flying wing, with Bud Thomas dropping back to his old place at outside wing, thus giving Wright the substitute role.

The rest of the team will be the same as last year with the exception that Norris will start at middle wing in the place of Reynolds, who graduated this year.

DESPITE RAIN OTTAWA TRAIN

Tubman Hope Injured Leg Will Be Ready For Saturday's Game.

QUIETLY CONFIDENT.

OTTAWA, Oct. 8. — (Canadian Press). — For the second day in succession rain fell here at the hour of the Ottawa Rugby practice Wednesday afternoon, but this did not deter the Senators in their workout, and the full crew was on hand for a smart drill. Every man of the big squad was on hand and McCann hustled them through a snappy hour and a half.

Joe Tubman tested his sore leg and got along on it fairly well, but the boil on his arm kept Charlie Connell on the sidelines. He claims that it will be alright for Saturday's contest in Toronto and hopes are held out that this is so.

No underestimation is being made of the strength of Argonauts, but there is a quiet optimism around the camp that the oarsmen will at least be extended to their utmost if the Senator clan does not annex a victory. Intense interest has been aroused over Ottawa's chances for a title and a big band of supporters will likely accompany the team to Toronto on Friday night.

SOX AND CUBS FINISHED EVEN

Score Was 2-2 When Darkness Put Stop to the Contest.

CUB ACE OUTPITCHED.

CHICAGO, October 8. Canadian Press. — The White Sox and Cubs battled to a 19-inning draw yesterday in the first game of the city series, with the score 2 to 2. Darkness stopped the contest.

Grover Alexander, the veteran pitcher of the Cubs, was pitted against Ted Blankenship, the young cowboy, who outpitched the Cub ace, both pitchers going the entire route.

Alexander was touched for 20 hits, ten coming after the twelfth inning, when Alexander showed signs of weakness. Blankenship improved as the game progressed, the Cubs only making two hits after the tenth inning. He gave his rivals only eleven for the entire game.

Sox .. .. 0020000000000000000—2 20 1
Cubs .... 0001100000000000000—2 11 1

Alexander and Hartnett; Blankenship and Schalk.

INDOOR BOWLERS GETTING READY

"Protest" Was Lodged in Game at Water Street Tuesday Night.

NEW LEAGUE FORMED.

An event of unusual interest took place at the Alleys Tuesday night in the shape of the first semi-annual competition of the Forsyth-Fashion Craft.

A beautiful silver cup on an ebony base has been donated by John Forsyth of the The Forsyth Shirt Co. of Kitchener, for which there will be semi-annual matches.

In the first of these meetings Fashion Craft took three straight games from Forsyths with a margin of nearly 600 pins. Immediately following the match I. Brophy, who led his team to defeat, announced that he would file an official protest in due course but refused to advise on what grounds. However, during the course of the match Mr. Brophy complained of an alleged conspiracy between the Fashion Crafts and their official bootlegger, who, he claimed, kept telephoning him during the progress of the match with the information that business was unusually brisk and his stock would soon be depleted thus causing the Forsyths to unduly hurry their game. It is believed that it is on this ground that the protest will be based and the Fashion Craft are planning their defence in accordance. It is even possible that counter charges will be made of attempted bribery and corruption.

Summary of scores:

I. A. Brophy ...	138	114	95	347
M. A. Dukoff....	88	102	77	267
Bud Hickey ...	150	130	189	469
L. G. Glover ...	78	127	107	312
	454	473	468	1395
Fashion Crafts				
W. J. Bannon..	208	176	130	523
E. Riley	128	222	86	436
T. Doyle	176	176	195	545
J. Primeau	175	148	140	463
	687	720	560	1967

Mercantile Five Pin League

A banner season is in store for this league which has been increased by two teams since last season. New entries to the League are Raybestos, DeLaval, Lockworks, Quaker Oats and Brinton Carpet. Some of these have taken the place of teams which dropped out and it is predicted that the Examiner, champions of last season, will have to be at their best to hold the trophy. Rolling will commence on October 12th and the draw for the first week was arranged as follows:

Monday—Bell Telephone vs. Brinton Carpet.

Tuesday—Examiner vs. Quaker Oats.

Wednesday — Cressman's vs. Westclox.

Thursday—Lock Works vs. Raybestos.

Friday—Nashua Paper vs. DeLaval.

City Five Pin League

This new league makes its appearance this season at the Water St. Alleys. Nine teams have already entered and as soon as the tenth entry is in rolling will commence. A list of the entries will be published as soon as complete. This league is open to all bowlers in the city and some fast teams have been rounded up.

The Ladies' Mercantile league still requires a number of entries to make it complete. It is hoped that these will be in shortly so that rolling can commence. Any teams desiring to enter are requested to get in touch with the Alleys as soon as possible.

Examiner League

The Examiner inter-shop league will operate as usual commencing October 14th. Nashua Paper staff have been rolling for some weeks and it is expected that leagues from the Lawn Bowlers, Lady Lawn Bowlers, Can. Gen. Elec. and Bankers will be organized shortly. Rebecca Ladies' League and Ladies' Insurance Leagues will operate as usual and a new entry is the Bell Telephone inter-department league.

LITTLE WORLD'S SERIES.

Deberry Led Louisville to Victory in Match With Baltimore.

ORIOLE PARK, Baltimore, Maryland, October 8. Canadian Press. — Joe Deberry held Baltimore helpless yesterday and pitched the Louisville American Association champions to a 7 to 1 victory over the International titleholders in the fifth game of the little world's series.

The Kentuckians clouted Thomas hard in the pinches to take the lead in the series with three wins to two for Baltimore. The score:

Louisville .. .. .401001010—7 9 0
Baltimore .. .. .000000010—1 7 3

Deberry and Meyer; Thomas, Jackson and McKee.

ACCIDENT AT BASEBALL.

Douro Pitcher Broke Small Bone in Game With Indian River Tigers.

DOURO, Oct. 8—On Saturday afternoon the Indian River Tigers played baseball at Asphodel, beating the Asphodel team 19-15. A very regrettable accident happened early in the game when Harry Fitzgerald, the teams crack pitcher, stepped on a small stone when on a spurt to first base. He suffered intense pain and was immediately rushed to a doctor where it was found that a small bone was broken. It is to be hoped that no permanent injury will result as Harry is a very expert pitcher and is the glory of the team and the fans. The game continued with Joseph Lonergan pitching for the local team. The line-up of the home-team was: p., Fitzgerald and Lonergan; c, W. Devlin; 1b, G. Cavanagh; 2b, B. Davidson; 3b, B. Allen; lf, M. Fitzgerald; rf, Frank Beaver; cf, R. Walsh; ss, Alex Carlow.

MATCH POSTPONED.

Wrestling Bout Between Lewis and Munn Will Be Staged To-night.

TULSA, Okla., Oct. 8 (Canadian Press).—Rain caused postponement of the wrestling match scheduled here last night between Ed. "Strangler" Lewis and Wayne "Big" Munn. The match will be staged tonight.

ST. PETER'S WIN.

On Tuesday evening St. Peter's defeated the Collegiate by a score of 5-1 in Rugby. For the losers Graham and Richmond starred while Guiry and Hayes were best for St. Peter's. Collegiate scored on a punt, while St. Peter's got 5 on a touchdown when Lebarr bucked Hayes through the line. Guiry's tackling was good.

CURLERS TO MEET.

Campbellford Followers of Roaring Game Will Assemble on Monday.

CAMPBELLFORD, Oct. 8.—The annual meeting of the Campbellford Curling Club will be held at the rink Monday evening at 7.30. A full attendance is requested as, besides the election of officers, two delegates are to be chosen to represent the club at the meeting of the Ontario Curling Association in Toronto on October 20th.

PITTSBURGH FAVORITE.

This is Wright, speedy shortstop of the Pittsburg Nationals, who is a hero in his home town. In the Pirate game with the Phillies in Pittsburg the Quakers got three men on base, and one run in, and needed only one run to tie. Huber of the Phillies, lifted a fly ball to short left field, which could have fallen safe. Wright, however, sped like a comet and managed to get his "hooks" on the ball. He sent a perfect throw to the home plate, catching Durning speeding from third for the last out, cinching the flag for Pittsburg.

PIRATE CATCHER.

EARL SMITH

Pirate catcher, who likes speed ball pitching and can drive afar. Earl should have a lot of world series hits bottled up in him. He was formerly with the Giants.

MYSTERY SHIP IS PEACE GUARANTEE

Crowd Watched Nelson Speed Down Ways in Perfect Launching.

MAINTAIN SEA FORCE.

LONDON, Eng., Oct. 6 (Canadian Press Despatch).—H. M. S. Nelson, first of the two great capital ships allowed Great Britain under the Washington treaty, has been launched at Tynecastle after two and a half years' work. It will be completed in a year, and has been termed the "mystery ship," because the Admiralty has been secretive regarding the many new features which she embodies. The Nelson may have triple turrets, and her boilers, funnels and machinery are further aft than in other ships. She is expected to carry nine 16-inch guns and 12 six-inch guns, with an extensive anti-aircraft armament. A special train brought a contingent of distinguished persons from London, to witness the christening of the ship by Dame Caroline Bridgeman, wife of the First Lord of the Admiralty, and the Tyneside hills were crowded as the grey bulk sped down the muddy waters of the Tyne, in a perfect launching.

Mr. Bridgeman emphasized that there was no new competition in armaments, or act of aggression in the launching of the Nelson. Both the Nelson and her sister ship the Rodney, were being built under terms of the Washington Treaty. "But so long as there are armaments in the world," said Mr. Bridgeman, "and we are an island nation and centre of an Empire spread over the world, so long must we remember never to let our strength at sea go down. We look upon the Nelson and all ships of her kind as a guarantee for the peace and security of the world, a menace to evil-doers but a security to all lovers of peace."

Siam has 13,000 Buddist temples and nearly 90,000 priests.

American cities average one policeman to every 1,000 of population.

The Hudson's Bay Company received its charter from King Charles II. in 1669.

A silver wire one-twelfth of an inch in diameter will support a weight of 188 pounds.

Blood flows through the bones of very young children almost as freely as through the veins.

FAIR TIPPLERS FORM FIELD FOR CRITICISM

Visitors to London Struck Unfavorably By Lady Bar Frequenters.

LONDON, Eng., Oct. 6 (Canadian Press Despatch).—One feature of social life in England which often strikes the visitor from overseas unfavorably is the readiness with which women—perfectly respectable women—will enter public house bars, no matter whether they are attended by a male companion or not. In London and certain other large centres, certain saloon-keepers have compartments reserved for "ladies only." In other bars it is common for a notice to be displayed requesting that "ladies who are unaccompanied by a gentleman will remain no longer than is necessary for the purpose of obtaining refreshment." On the other hand plenty of licensees refuse to have women customers at all.

Apparently the only district where a woman cannot obtain liquor on licensed premises is that of Middlesborough, in Yorkshire. During the war years the licensed victuallers agreed, on the suggestion of the Licensing Magistrates, to close their bars to women. The local licensed Victuallers' Association, however, has now to notify the Chief Constable that in future they are prepared to supply women on their premises. It is understood that some of the large firms who have several licensed houses under their control intend to continue to conform to the magistrates' wishes.

GUESSING CONTEST

An interesting contest in connection with the Keene Fair was held by Mr. G. S. Taylor, who exhibited a large quantity of merchandise in the Main Building. Mr. Taylor had a certain brand of overalls on view, guessing nearest to the correct and awarded a pair to the person number of yards of thread used in making a pair of them.

The total number of yards of thread used was 152 3-4 yards. Two persons guessed nearest to the correct amount, placing it at 165 yards. These were Mrs. Wm. Knox, 516 Water street, Peterboro, and Mr. Samuel Spence of Lakefield.

Piscatorial Ancients Antecede Dinosaurs

CHICAGO, Oct. 6 (Canadian Press).—Fossil fish claimed to be from fifty to a hundred million years old have been brought back from the Gaspe Peninsula in Quebec by Prof. A. S. Romer, of the University of Chicago, who says that the ancient province of Quebec has no idea how old it really is.

These fish are five times as old as the dinosaurs, Prof. Romer says, and probably swam the waters many decades before animals began to roam the land. In the collection, which is being shipped here from Canada, are two dozen complete skeletons and fifty partial ones weighing altogether about 500 pounds. They vary from an inch length to skulls foot long.

MANY HIDDEN FOES LURK IN CITY AIR

A Million Bits of Poison-Laden Dust Invade Our Lungs When We Breathe.

There are many queer things in the air we breathe; most of them dangerous, many of them a real menace to life and health. Especially is this true of cities, where factories, hurrying crowds, and rushing vehicles all contribute to the invisible enemies that attack us as we drink in the oxygen essential to life.

These unseen foes ride on dust particles stirred up by the feet of pedestrians and the wheels of traffic. The average persons inhales about 30 cubic inches of air every time he breathes, in which there are likely to be between half a million and a million particles of dust carrying such dangerous components as:

Germs of many diseases, including tuberculosis.

Garbage, pollen, leaf dust, and other vegetable matter.

Steel and other metal particles from factories, car tracks, and the moving parts of motor vehicles.

Soot and dust from factory smokestacks.

Insect eggs and fragments of insect bodies.

Poison gases from industrial furnaces, and, probably the most deadly menace of all, carbon monoxide from the exhaust pipes of motor vehicles.

The only reason we can withstand the ravages of our unseen enemies of the air is that we have been provided with a marvelous mechanism for repelling their attacks. Most of the germs in the air do us no harm because they are died out. Moreover, no germ, even if harmful, can injure us until it gets into the blood, and formidable barriers, such as the mucous membrane in the nose and throat and the delicate hairs in the lining of the windpipe and bronchial tubes prevent this. Particles and germs getting beyond this first line find waiting a powerful army of red corpuscles and cells to rest them.

In gases, however, lies great danger. The carbon-monoxide poison from automobile exhausts, for example, is admitted into the blood as readily as oxygen. Slightly more than a quart of carbon-monoxide is enough to kill a person, according to tests made recently by the United States Bureau of Mines, produces as much as two cubic feet of it a minute.

A man just can tolerate four parts of carbon-monoxide in 10,000 parts of air. Six quarts produce headache, and one per cent might cause death if the exposure were prolonged. Vapors from an automobile exhaust sometimes contain as much as 10 per cent carbon-monoxide.

An investigation to determine just how dangerous carbon-monoxide on city streets is to public health now is being made by the Health Department of New York City.

BRITISH ANTHRACITE GOOD FOR FURNACE

Said to Possess High Heating Value—Low Content—Facile Control.

OTTAWA, Ont. Oct. 6 (Canadian Press).—A statement issued by The National Resourses Intelligence Service says: "Is the British anthracite coal being received in Canada in increasing quantities a suitable domestic fuel for this country? This is a question that has agitated many life-long users of American anthracite.

"The Fuel Testing Laboratories of the Department of Mines which have been testing various domestic fuels on instructions from Hon. Charles Stewart, Minister of Mines, report that British anthracite is an excellent fuel to use in domestic furnaces. It possesses a high heating value, a very low content (4 to 5 per cent.) and is easy to control. It is somewhat more friable than American anthracite but not to an objectionable degree, and the dust forms an excellent banking material for maintaining a fire throughout the night.

"A phenomenal increase in importations of British anthracite has occurred the last three years. Of this fuel, which is practically all consumed in the central provinces for domestic purposes, Canada imported in 1922 but 165,000 tons, in 1923, 240,000 tons; in 1924, 273,000 tons, and in 1925, to August 31, 341,000 tons. Estimates vary as to the total importations for 1925, but it will, in all probability reach a half million tons."

DOURO PERSONALS

DOURO, Oct. 8.—Mrs. Denns Begley of Downeyville spent a few days with her mother, Mrs. Elizabeth Sheehan.

Miss Nellie Sheehan of Peterboro spent the week-end with her mother, Mrs. Elizabeth Sheehan.

Miss Eva Sullivan of Toronto and Miss Anastasia Sullivan of Peterboro spent the week-end with their parents, Mr. and Mrs. Edward Sullivan.

Mr. Herbert Maloney motored home from Detroit to visit his father Mr. John Maloney, who has not been well lately.

Mr. and Mrs. David Garvey and Mr. and Mrs. Richard Heffernann of Asphodel, visited friends here one day last week.

Mr. and Mrs. Patrick Devlin and Mr. and Mrs. Torpey were Sunday visitors of Mr. and Mrs. D. F. Garvey.

Mrs. S. J. Martin and small son of Kingston are visiting the former's parents, Mr. and Mrs. Edward Allen (north).

Birth.—At St. Joseph's Hospital, Peterboro, on September 18, to Mr. and Mrs. Michael Condon, a son.

PROSPERITY OF DOMINION SHOWN BY ELECTRICAL DEVELOPMENT

D. C. Durland, Head of Canadian General Electric, Is Optimistic.

SEES GOOD FUTURE.

Country With Such Facilities Can't Help Progressing He Says.

This is an age in which there is an increasing development of electricity and of the distribution of apparatus, large and small, for the use of electricity. It is not entirely an electrical age, but it is the threshold of an electrical age. The path of progress is being blazed by electricity.

An electric light is not at all a bad guide to a proper view of present day business conditions. Such large manufacturers of electrical equipment as the Canadian General Electric Co. or the Canadian Westinghouse Company touch business, social and industrial life at many angles. 'You cannot ride in a motor car or an elevator, turn on a radio set or a vacuum cleaner without using some of the products of the electrical equipment companies. Their business is a reflex of varied business and their business is good.

Nothing But Optimism.

The Canadian General Electric Co. recently elected a new president, D. C. Durland. Like Sir Henry Thornton after his appointment as president of the National Railways, Mr. Durland at once made a survey of Canada. He travelled from coast to coast and in several interviews, notably at Halifax, expressed himself as optimistic about the industrial future of Canada. He came from the American General Electric Co., was accustomed to operations on a tremendously large scale and to markets far beyond the magnitude of the Canadian market. A man with this experience could not be dazzled by what Canada had to show him.

Yet he returned to Toronto and declared himself much impressed by Canada's achievements and possibilities. We had much electrical power both actual and potential. Industry must come where there is cheap power. As in the past century located near coal, so in this century thede would be an increasing concentration of industry near the sources of electrical power. It was cheap and abundant power adjacent to wood supply that had caused the pulp and paper industry of 9,000,000 people to equal that of 110,000,000 people.

For the same reason the aluminium company was planning a great industrial development along side of the 800,000 horse-power of the Saguenay.

"There was no reason for anything but optimism in a country which possessed electrical power."

This development of electrical power has meant big business for the Canadian firms that supply equipment. The Saguenay project has already caused a very large order to be placed in Canada.

In Path of Progress.

Mr. Durland gave to The Star yesterday some of the optimistic views he had formed as the result of his all-Canada survey. He saw here not the magnitude of the United States but a steady growth, which promised in time to attain something of the magnitude of the United States.

"I found the electrical industry," said he, "in a relatively strong position. There is no doubt about its future. It is in the direct path of modern progress. There is an increasing demand for electrical equipment because there is an increasing use of electricity in homes and factories. Radio is an invention that has greatly added to the business of electrical equipment companies. One can be certain in the modern world that there will be new inventions and that these will involve the use of electrical equipment. In Canada because of extensions to existing power plants and the development of new water powers there will be a persistent demand for heavy electrical machinery."

Sees Increased Exports.

Water falls and new buildings, motor cars, motor garages, radio sets, beauty parlors and kitchens all made contributions to the makers of electrical equipment. Their prosperity was the index of many prosperities. A great wheat crop meant not only a run in binder twine, but a run on electrical wiring. In short, the electrical equipment business was wired to the rest of business and was one of its sympathetic nerve centres.

As for conditions in general Mr. Durland said: "Canada has made wonderful progress for a young country but of course it has perplexing problems. However business is undoubtedly moving forward under the influence of great western harvests which will increase the purchasing power of both country and city."

There were also favorable external business factors. He saw in the decided increase of Canadian export trade an indication of economic improvement in Europe and of better world conditions generally.

21ST BATTALION SOCIAL EVENING

Members From Club to Facilitate Trip to Re-union.

MONTHLY MEETINGS.

Members of the 21st Battalion were present at a social meeting held last night in the Sergeants' Mess in the Armouries.

Some business matters were discussed. A club was formed of members willing to make weekly deposits in a fund, the purpose of which was to finance attendance at the annual re-union which will be held next year in Belleville.

Arrangements were made whereby monthly social evenings will be held in the Sergeants' Mess. Committees will provide refreshments for each meeting.

Last night a musical entertainment was provided by D. Melton and J. Smith, who sang several selections, accompanied on the piano by Mr. Mann, St. John's Church organist, and Harold Follis.

Refreshments were provided by G. Melton, C. Newman and D. Maconomy.

JUDGMENT HELD ON WILL QUESTION

Justice Grant Withholds Decision on Will of Anna M. Stonehouse.

TORONTO, Oct. 8.—(Canadian Press).—Justice Grant has reserved judgment on an application for construing of the will of the late Anna M. Stonehouse, Port Perry, in whose estate the Hospital for Sick Children, National Sanatarium, Children's Aid Society of the County of Ontario, Port Perry Women's Missionary Society and Protestant Children's Fresh Air Fund of Ontario are interested. The questions submitted to the court are whether the devise of house and furniture to Mary Real, sister of the testatrix, confers an absolute ownership on her or merely a life estate with the right to use such portion of the corpus necessary for her maintenance, and whether, if entitled to a life interest only, does that not govern her power of appointment during her life over the principal and interest of the whole estate.

GANG OF GUNMEN ROB RESTAURANT

Scene Occurred in Busy District, People Passing Otside.

PATRONS RIFLED.

NEW YORK, N.Y., Oct. 8.—(United Press).—A gang of eight men to-day held up a restaurant, rifling two hundred patrons, waiters and the cash register of $2,500.

The robbery occurred in a busy district, while people passed outside. The eight men were led by one who brandished two guns and who gave the command, "Stick 'em up."

The gunmen otherwise were described as "extremely polite." They used violence only once when a waiter showed reluctance about opening the cash register. He was beaten with the butt end of a revolver.

After they had searched every customer for jewellery, money and valuables they calmly retreated, warning the proprietor that a gunman outside covered their escape.

INSIDE GOLF.

Maker of 51 Golf Champions. "Golf's most successful teacher," says "Chick" Evans

By CHESTER HORTON

One common weakness among golfers in their driving is that they fail to stiffen the left leg as the clubhead passes through. However well you are doing, you will always do much better by watching this point until the knack of stiffening the left leg at that point becomes automatic. When I wish to make absolutely sure of a shot I remind myself to stiffen this leg against the club-head's blow. There are few things that will yield that wanted extra 25 yards off the tee like a left leg stiffened against the ball at the movement the clubhead hits. This provides the utmost leverage against the ball. The braced left knee accentuates the clubhead throw.

(Copyright, John F. Dille Co.)
(Copyright, Chester Horton, 1925—reproduction in any form strictly prohibited.)

J.E.A. FITZGERALD

Has Now For Sale First-Class

4-Foot Hardwood at $12.00 per Cord

4-Foot Mixed Wood at $8.00 per Cord

Cutting and Splitting Extra

A1 Large Nut Coke at $13.00 per Ton

All Sizes Lehigh Hard Coal at Current Prices

ALSO

Peat at $12.50 per Ton

Real Quality and Service
Phone 111

WORLD'S SERIES SCORE

	1	2	3	4	5	6	7	8	9	R	H	E
Washington -	0	1	0	0	0	0	0	0	1	2	8	2
Pittsburgh -	0	0	0	1	0	0	0	2	x	3	7	0

PITTSBURGH, Oct. 8 (Canadian Press).—The battle for the 1925 World's Baseball Championship entered its second phase today, with Washington Senators one up over Pittsburg Pirates.

The weather conditions were even better than yesterday, as the two teams took the field to warm up for the tussle.

The sun shone down warmly on the scene and there was a balmy touch to the air that made early arrivals—mostly occupants of the bleachers and press box—more comfortable than they were yesterday in the snappy breeze that filtered through the park.

The flag on the centre field flag pole was at half mast, to remind the fans that baseball overnight had lost one of its greatest figures, in the death of Christy Mathewson.

Pittsburgh's squad was the first to take the field for practice, and there was no evidence in their snappy work of dejection over yesterday's opening defeat.

"There's only one Walter Johnson," said Manager McKechnie, in reference to the baffling work of the Washington ace yesterday. "We couldn't do anything with him, but this is another day, and we're out to square things up."

The Line Up.

WASHINGTON.—Rice, cf; S. Harris, 2b; Goslin, lf; Judge, 1b; J. Harris, rf; Bluege, 3b; Peckinpaugh, ss; Ruel, c; Coveleskie, p.

PITTSBURGH. — Moore, 2b; Carey, cf; Cuyler, rf; Barnhardt, lf; Traynor, 3b; Wright, ss; Grantham, 1b; Smith, c; Aldridge, p.

Umpires—At plate, Owens (A.); 1st base, McCormick (N.); 2nd base, Moriarity (A); 3rd base, Rigler (N.)

Time—2 p.m., Eastern standard time.

Five minutes before game time, Umpire Owens called the two clubs to the plate, where they lined up. The players of each club wore mourning bands on their left arm for Christy Mathewson. Led by the band the two clubs, in parallel lines marched across the field from the home plate to deep centre field where exercises were held briefly in honor of the late President of the Boston Braves. There was a solemn hush among the fans as the two clubs faced each other. The band played "Nearer My God to Thee," while the immense crowd stood with uncovered heads. The band then played "The Star Spangled Banner."

First Innings

Senators.—Vic Aldridge took a brief warm up after he got to the box and after Granthan conferred with Aldridge a few minute, Rice took his position at the plate. Aldridge's first pitch was wild, and Traynor rushed over to talk to him. Wright threw out Rice at first. Pittsburgh in the field kept talking to Vic. Stan Harris went out on strikes, swinging a foot over Aldridge's drop ball. Goslin hit a long fly to Carey, and the Pittsburgh crowd cheered for a full minute. Aldridge worked nothing but a curve all through the inning.

No runs, no hits, nor errors.

Pittsburgh—Moore hit into a fast breaking spitter. Peckinpaugh threw out Moore, coming in fast to get his slow roller. Carey struck out on three spit balls. Coveleskie kept the ball around Carey's knees. Stan Harris threw out Cuyler at first. It was Stan Harris' first chance for an assist in the series.

No runs, no hits, no errors.

Second Innings.

HOME RUN

Senators—Judge got a home run into the right field stands. He caught a fast curve on the end of his bat and the ball sailed high and far. Joe Harris shot a fast grounder past Wright for a base. Joe Harris was thrown out stealing. Yde is now warming up for Pittsburgh. Barnhart took Bluege's high fly. Traynor threw out Peck, and Grantham made a glove-hand stop of Traynor's wide throw. It saved Trayner an error.

One run, two hits, no errors.

Pittsburgh—Barnhart sent out a fly to Rice. Covey kept the ball around Trayner's knees. Bluege smothered Trayner's hot smash and threw him out. Wright singled to right. Covey tried to pick Wright off first. Wright went to second on a passed ball. Grantham having his troubles gauging Covey's damp fling. Stan Harris made easy work of Grantham, throwing him out at first.

No runs, one hit, no errors.

Third Innings.

Senators.—Ruel fanned. Ruel was fooled by Aldridge's drop ball. Covey also fanned. Rice slashed a line single into centre. Aldridge tried to get Rice off first. Again Aldridge tried to pick Rice off first. On a balk by Aldridge Rice went to second, the balk unsteadied Aldridge. Wright threw out Stan Harris at first and the danger was over.

No runs, one hit, no errors.

Pittsburgh.—The sky was now becoming overcast with a pall of smoke. Smith got a line single into left, and this started Pittsburgh's crowd howling. Aldridge forced Smith, Covey to Harris. The Senators had a double play in sight, but Harris dropped the ball and got Smith at second. Moore struck out. Carey singled into right. Aldridge stopping at second. Cuyler forced Carey, Pack to Stan Harris.

No runs, two hits, no errors.

Fourth Innings.

Senators—Wright made a beautiful stop of Goslin's seeming hit and then got him by a quick throw. Goslin claimed that Aldridge's threw drew Grantham off the bag. Barnhart robbed Judge of a two-base hit with a running catch. Aldridge is bearing down with every pitch. Joe Harris singled off Traynor's glove. It was a line smash and Traynor went into the air after it. Aldridge tried to get J. Harris off first, and Harris gave him the laugh. Cuyler took Bluege's long fly which looked as if it was going into the stands for a home run.

No runs, one hit, no errors.

HOME RUN

Pittsburgh—Barnhart sent up high fly to Rice. Peck threw out Traynor at first. Wright got home run into left field stand in front of score board. Crowd howled at score being tied. He hit fast ball. Grantham fouled out to Ruel, who picked ball off spectator in left field.

One run, one hit, no errors.

Fifth Innings.

Senators. — Peck singled over Wright's head. Aldridge tried to get Peck off first. Ruel singled into centre, Peck stopping at second. Yde is now warming up for Pittsburgh. Smith went out to the box to talk to Aldridge. Aldridge took Covey's bunt and threw to third to get Peck. It was a sacrifice hit and a fielder's choice. Oldham is now warming up for Pittsburgh. Bases were filled and one out. Pittsburgh in field came in on grass. Rice was waiting Alridge out but Alridge was steady. Aldridge took Rice's grounder and threw to Smith and Pack was out at the plate. The bases were still loaded. Stan Harris forced Ruel at the plate.

Bases are still loaded. Goslin in, went out to Grantham, unassisted, and Pirates crawled out of a bad hole. Fans cheered for several minutes.

It was a fine exhibition of pitching by Aldridge.

No runs, 2 hits, no errors.

Pittsburgh — Smith was hitting Covey's spitter into the dirt. Smith took the third called strike. Aldridge got a great hand. Peck took Aldridge's easy roller and threw him out. Peck also took care of Moore's hopper and tossed him out.

No runs, no hits, no errors.

Sixth Innings

BLEUGE HURT

Senators.—Max Carey stood still and took Judge's hoist. Joe Harris sent up high fly, which Carey took behind second base. A fast ball hit Bluege in back of head. He fell prostrate to ground, holding his hands to his head, while players rushed to his aid. A doctor was called. The blow could be heard all over the field. After a few minutes Bluege got up, holding his head in his hands. It seemed doubtful whether he would be able to play as he was apparently unsteady as he rose to his feet. He still held his head in his hands. Stanley Harris talked with Bluege to ascertain if he felt that he could continue in game. Bluege was in no condition to continue, and he was helped from the field. Myer ran for Bluege. Myer went out stealing, Smith to Wright. Crippling of Bluege was blow to Washington.

No runs, no hits, no errors.

Pittsburgh—Myer went to third base for Washington. Bluege's fielding has been a feature of the Senator's defence. Carey beat out a bunt. He caught Myer flat-footed back of third. Covey was trying to hold Carey close to bag. Cuyler sacrificed Covey to Stan Harris. Peck threw out Barnhart, Carey going to third. Ruel rescued Covey from a wild pitch. Traynor walked. Crowd was feverish with excitement. Wright forced Traynor. Peck to Stan Harris.

No runs, one hit, one error.

Seventh Innings.

Senators—Doctors report that Bluege is not badly hurt, but is suffering from temporary dizzy spells. He was struck two inches above the ear. Wright took Peck's hard smash and threw him out. Marberry went down to the bull pen to warm up for Washington. Ruel sent out a line drive to Barnhart. Traynor threw out Covey, taking his weak splash.

No runs, no hits, no errors.

Pirates.—Stan Harris made easy work of Grantham's roller and threw him out. Judge took Smith's grounder and beat him to the bag. Aldridge popped to Peck.

Eighth Inning.

Senators.—Rice singled over the middle bag. It was his second hit of the game. Stan Harris sacrificed, Grantham to Moore. Rice was on second. Goslin lashed a vicious foul to right, and broke his bat. He had to get a new one. Aldridge threw out Goslin, Rice going to third. Judge sent up a high fly to Moore.

No runs, one hit, no errors.

Pirates.—Peck juggled Moore's hopper and the batter was safe. Carey fouled the ball trying to sacrifice. On a hit and run Moore went to second when Stan Harris threw out Carey at first. Moore scored ahead of Cuyler's home run into the right field stand. The crowd was in an uproar. The ball hit the ground and bounced into the stand. Barnhart singled past Peck. Peck Juggled Traynor's grounder and both runners were safe. The crowd kept up a continuous cheering while the Pirate rally was on. Wright fouled out to Myer. Ruel made a wonderful catch of Grantham's foul.

Two runs, two hits, two errors.

Ninth Inning.

Senators—Harris walked, McNeely running for J. Harris. Myer singled into left; McNeely halting at second Adams is now warming up for Pittsburgh. Peck walked. Bases filled, none out. Veach batted for Ruel, McNeely scored on Veach's sacrifice fly to Harris. Myer held second. Reuther batter for Covey. Ruether struck out. Rice went out, Moore to Grantham.

One run, one hit, no errors.

BOY KILLED.

Hugh Readon, 6, Was Struck Down By Motor Car.

TORONTO, Oct. 8 (Canadian Press)—Six year old Hugh Readon, son of Mr. and Mrs. Hugh Readon, Long Branch, was instantly killed yesterday when he was struck by motor car on the Hamilton highway while he was on his way to school. The car, which was going east, was driven by Edward Stange, of Port Credit.

PLAY SINGLE GAME.

Niagara Falls and Copper Cliff Play at Falls on Saturday.

NIAGARA FALLS, Ont., Oct. 8.—(Canadian Press.)—Copper Cliff, champions of Northern Ontario, and Cataracts of this city, who won the championship of Eastern and Western Ontario, will stage a sudden death game at the Bridge street grounds next Saturday afternoon at two fifteen for the Senior O.B.A.A. championship.

ATTEMPT ABANDONED.

British Fascist Are Not Trying to Enroll as Special Constables.

LONDON, Oct. 8.— (Canadian Press.)—Attempts of British Fascists to enrol as special constables have been abandoned in Liverpool, Wolverhampton and Manchester.

Too Bad House Wives Not Paid For Services

CHICAGO, Ill., Oct. 8 (United Press)—If the housewives of America were to be paid for their services on a wage basis their payroll would reach the staggering total of $17,-000,-000,000 annually—enough money to run the United States government both nationally and locally for one year.

A century ago the British Parliament sanctioned the construction of the Monkland Railway in Scotland. Its motive power was the wind, and umbrellas were hoisted to catch it and send the trains along. The wind was not always in the right direction, and in these circumstances the train was pushed.

England has one doctor to every 1,000 persons.

MEIGHEN SAYS CANADA DEPENDS ON PROTECTION

Alternative is to Ship Resources and Citizens to United States.

TREATY CRITICIZED.

Antipodean Lands Are Flourishing Without Free Trade, He Says.

NEW WESTMINSTER, B. C., Oct. 8 (Canadian Press)—Closing his address here yesterday afternoon, Right Hon. Arthur Meighen argued that Canada depends for its very life upon protection. The alternative was, the opposition leader declared, to ship our resources, son and daughters to the U. S., after educating the latter, then buy back the finished product. Mr. Meighen criticized the Canada - Australian trade treaty which he said gave little to Canada and took too much in return. The antipodean countries, he said, were flourishing and there was not free trade to be found though labor and progressive adherents were plentiful.

PREMIER SAYS HE WANTS ROAD FINISHED SOON

Liberal Candidate in Saskatoon Strong For Line.

NO PROMISE MADE.

Hudson Bay Railway Could Have Been Completed Before This, Says King.

SASKATOON, Sask., October 8.—Canadian Press. — Premier King carried his campaign yesterday into the heart of the Hudson Bay country—the country where the completion of the Hudson Bay line has become a vital issue.

Dr. Young, the Liberal candidate for Saskatoon, pressed for it from the outset.

"I stand four square for the completion of the Hudson Bay Railway, and for doing it at once," he said.

Premier King declared that had the west returned members willing to cooperate with the members from the other parts of the Dominion "the Hudson Bay Railway would have been completed ere this."

"I want to make my position clear" exclaimed the Prime Minister. "The government wants to have that road completed immediately. That is our desire. But how far we can go in carrying out our desires must depend upon the complexion of parliament."

"How many miles per member will you complete?" queried a voice.

Mr. King: "I'm afraid that if I say that I will go the limit if you will go the limit, Mr. Meighen would say that I am trying to bribe this constituency on the prirle."

DROVER KILLED IN CAR WRECK

Lifeless Body Was Found at Bottom of High Embankment.

NECK WAS BROKEN.

ORANGEVILLE, Oct. 8.—(Canadian Press.)— Yesterday morning the lifeless body of Nelson Lawrence, well known drover of Honeywood, near here, was found at the bottom of a twenty foot embankment on the river road, 37 miles west of Cremore. He had been motoring home and the car left the road. He suffered a fractured neck besides many bruises. A wife and daughter survive.

There are 16,350 restaurants and saloons in Berlin, or one public house for every 250 inhabitants.

VISITING CANADA.

F. A. Cockin, M.A., of London, Eng., an authority upon student work at the universities throughout the world, who is visiting Canada.

Financial News and Views

Latest Comment on Grain and Industrial Markets.

Closing Quotations on Principal Active Stocks.

Quotations supplied by A. C. Hawley.

2.30 Close.

NEW YORK STOCKS.

	High	Low	2.30
Atchison Rly ...	120½	120½	120½
Amer. Loco.	115	115	115
Amer. Asphalt .	55¾	55¾	55¾
Amer. Smelters .	113¾	113¾	113¾
Balt. & Ohio ...	80¾	80¾	80¾
Amer. Can.	238¼	235½	238¼
Chandler Motor.	38	36½	38
Cal. Pet.	28¾	28¼	28½
Famous Players.	109½	108½	109
Pan-Amer. B ...	62¾	62¾	62¾
General Elec. ...	298	298	298
U. S. Rubber ...	72⅞	71⅜	72⅞
Sears-Roebuck .	209	209	209
Studebaker	60¼	58⅞	60⅛
Westinghouse ...	73¼	73¼	73⅜
Amer. Wool	39¼	39¼	39¾
U. S. Steel	124¼	121⅛	124¼
Amer. Sugar ...	65	65	65
Rock Island ...	44⅞	44⅛	44⅞
Inter. Paper	72⅝	71¾	72⅝

MINING STOCKS.

Gold.

	Asked	Bid
Argonaut	20	19½
Con. West Dome. ..	11⅛	11¼
Bidgood.....	7¾	7½
Dome	1490	1490
Goldale	19¾	19½
Hattie	1¼	1
Hollinger Cons. ..	1570	1560
Keora	14	13¾
Kirkland Lake	38	37½
Lake Shore.	802	800
Newray	24	23
Preston	8	7⅞
Tough Oakes	53¾	53½
Teck Hughes	200	199
Vipond	109	108
W. Hargraves	630	625

Silver.

Beaver	30	29
Castle Trethewey. ..	131	130
Crown Reserve.	17¼	16¾
Keeley	153	151
Lorrain Cons.....	9¾	9½
La Rose	46	45
McKinley	17¼	16¾
Mining Corp.	295	290
Peterson Lake	4¼	4⅛
Temiskaming	19	17

CANADIAN STOCKS

	High.	Low.	Close
Abitibi	69	67¼	68
Bell Tel.	141½	140½	140¾
Brazilian	73½	73	73¼
Canada Cement .	107¾	107½	107¼
Can. Steam. Pfd.	57	55	56¾
Span. River C. .	99	99	99
Steel of Canada .	93½	93	93½
Twin Cities	60	59¾	60
Winnipeg Power	47	47	47
Smelters	131	130½	131¼
Breweries	62¼	61	61¾

Banks.

Montreal	263	..	..
Commerce	219	..	..

Chicago Wheat Suffered An Early Material Reverse

CHICAGO, October 8. Canadian Press. — Wheat prices suffered a material new setback early to-day Reports were at hand that the weather in the spring crop territory in the northwest had improved and that the export demand had flattened out everywhere. Opening 7-8c to ¼ 3-8c lower; new style, December 1.38 to 1.36½ and May $1.37 to $1.38 was followed by something of a rally and then by fresh downturns.

Corn again out'd the season's low price record for all deliveries. Wheat weakness acted as a weight on corn values and on oats as well. After opening unchanged to ⅛c lower, December 75 to 75 1-8; corn underwent a general decline, December touching 74 3-8. Oats started unchanged to 3-8c off; December 39 to 39 1-8. Later market held to initial figures. Provisions went lower with hogs and grain.

Toronto Change Registers Retrenching Tone Movement

TORONTO, Oct. 8.—(Canadian Press.)—A slight weakening of the firm tone shown during the week took place on the Toronto stock exchange this morning. With a decrease in the volume of trading, Brazilian and Consolidated Smelters remained leaders, and Smelters climbed 138 7-8 during the morning, easing off to 138 at the close for a gain of two and half points.

Brazilian advanced three-eighths at 72 7-8 and Canada Steamships Preferred gained one point at 51 1-2; Abitibi and Dominion Stores Preferred both eased a point and Barcelona lost a half at 21. Canadian Canners Common sold down five-eighths, while the more active preferred eased a half.

PROFITED FROM BIG CONVENTION

Ald. Jones Regrets That New Aldermen Unable to Get Valuable Information.

By his attendance at the convention of the International Fire Chiefs at Louisivlle, Ky., Ald. R. N. Jones was convinced of the value of sending municipal representatives to such meetings at which problems of civic management are discussed He and Chief Gimblett recently returned from the convention with valuable information of efficiency methods in the administration and operation of a fire department but also in other departments of a city's affairs.

"An idea that struck me as I thought over my experience at Louisivlle," said Ald. Jones, was that it was too bad the city could not send newly-elected aldermen to such conventions. They would learn at the very outset things that would save the city perhaps thousands of dollars as the result of the knowledge such aldermen would obtain by meeting aldermen and fire chiefs from all parts of America. Other municipal conventions would be equally valuable. As it is the new alderman gropes around for a year or two before he gets to know the details of the job the people have given him."

Ald. Jones said he was not recommending the idea because he realized it was too radical, but its benefits, he contended, were obvious.

There were 1200 Fire Chiefs at the convention, apart from members of city councils and other civic reas was so warm in Louisville that all the delegates went around in their shirt sleeves, but when they reached Ontario the thermometer was dipping around the freezing mark.

STORES SELL PLANES.

Winner of Reliability Test Put Up For Sale—Nine Others.

NEW YORK, N.Y., Oct. 8 (United Press).—From now on you can buy airplanes in a department store.

The stout all-metal monoplane which won the Ford reliability contest at Detroit last week will be placed on sale by the John Wanamaker Company today.

Nine other craft will compose the stock. Each plane will sell for $25,000.

Within a few weeks the Wanamaker firm plans to establish a real delivery service between its New York and Philadelphia stores.

SOCCE NOTES

Great preparation is being made in soccer circles for the local International game between Scotland and England Saturday afternoon at the Oval. To facilitate arrangements, would all Quaker Oats players please leave their sweaters (blue and white) at Sutherland's Store, Simcoe Street, as soon as possible.

MASSEY ESCAPED POSSIBLE INJURY

Car Carrying Him to Newcastle Rally Skidded in Puddle.

TORONTO, October 8. Canadian Press. — Hon. Vincent Massey had a narrow escape from possible serious injury in Durham constituency last night. He was motoring from Millbrook to a second rally in Newcastle, when his motor car skidded in a mud puddle and almost overturned An hour's work was necessary to recover it from the roadside where it landed. Mr. Massey somewhat shaken up, got into a passing car, and made his address at Newcastle as scheduled.

FARMER FIRED AT HIS HIRED HELPER

Laborer in Hospital as Result of Alleged Shot—May Not Recover.

MOOSOMIN, Sask., Oct. 8.—(Canadian Press). — Colin Feader, farmer, of Fleming district, is alleged to have fired at and seriously wounded Adolphe Ebenfeldt, a farm laborer employed by him, yesterday. The wounded man is in the hospital here with a slim chance of recovery.

CHURCH ANNIVERSARY.

Gilmour Memorial Church is 83 Years Old This Month.

The Gilmour Memorial Church will celebrate its 83rd anniversary by holding special services on Sunday, and by a fowl supper on Tuesday. The Gilmour church is the mother of the Murray street church, and the grandmother of the Park street congregation. It is one of the oldest Baptist churches in Peterborough County.

MOOSE DUEL TO DEATH.

Two Bulls Found Dead With Horns Locked After Night Battle.

NEW GLASGOW, N.S., Oct. 8.—(Canadian Press).—Two bull moose were found dead this morning with their horns locked near Sunny Brae, Pictou County. They had fought a duel during the night and honors were even.

On leaving work one day not long ago, two miners in England found a newly-born baby lying in a sheltered pit. One of the men took the baby home to his wife. On removing the child's wrappings the woman found bank-notes to the amount of $6,000, together with a letter asking that the child be baptized Victor and be well cared for.

LOCALS

The anniversary service of Gilmour Memorial church will be held on Sunday, October 11th. The preacher for the day, Rev. Carew, of Fenelon Falls. Fowl supper the following Tuesday evening, Oct. 13, commencing at six o'clock. A good programme is being provided. Tickets 50c. and 25c.
3d-8-9-12-2389.

DR. T. P. McCULLOUGH.
Ey, Ea, N and Throat Specialist, 166 Brock St. Phone 36W dtf

ST. JOHN'S CHOIR.
Rehearsal this evening at eight. All members are urged to attend. Boys at 7.30 sharp.

AUTUMN HATS.
Get your new one to-morrow or Saturday and save money. Your choice of any hat up to $6.00 for $3.95. MILLINTERIA.
2d-85-2390.

KEEP WARM.
We keep you warm in winter and cool in summer. Sanitary Ice Supply. Phone 147. Hard and Soft WOOD from our own yards. Same courteous service. 'Phone 147. Oct 1-Jan 1

BEAUTY CULTURE.
French marcelle waving, manicuring, massage, etc. Moderate prices. Mrs. Agnes Hall. 'Phone 928M, 743 Water street.
5d-86-2360.

SAWS GUMMED OUT, FILED AND SET AT TAYLOR'S.
Cutlery grinding, clippers ground, lawn mowers sharpened, called for and returned, $1.00 each. 'Phone 109-J. Umbrellas repaired and recovered.—Wm. Taylor, the Sheffield Cutler, over 40 years' practical experience. 219 Hunter Street West.
t.t.s.

WRIST WATCHES

You can buy a White Gold Filled or Green Gold Filled Wrist Watch with a 15 Jewel movement in for **$7:50.**

Ask to see these Good Timekeepers.

WARNE BROS.
349 George st.
DIAMOND HALL
'Phone 880.

RUMMAGE SALE.
All Saints' Women's Guild are holding a rummage sale in the Parish Hall on Friday afternoon, October 9th. Doors open 1.30.
2d-84-2381.

APPLES FOR SALE.
All hand picked, $1.50 per barrel and up. 'Phone your order to 96. McCarthy & Johnston.
2d-84-2379.

FURNITURE POLISH.
Speciall prepared for Pianos and Phonographs. Per bottle, 25c.
Greene Music Store, Charlotte St.
2d85

PRAYER MEETING.
The regular Cottage Prayer meeting of Truth Mission will be held to-morrow evening at the home of Mrs. N. A. Edwards, 636 Union Street. All welcome.

CARD PARTY.
First of the season at the Immaculate Conception Parish on Friday evening, October 9th. Refreshments, Good prizes. Begins 8.15 sharp.
1d-84-2382.

FARM SALE.
Mr. Eli Burston, lot 8, con. 6, Smith, west Chemong Park, Tuesday, October 13th. 2 Horses, 7 cows, 6 fat Cattle, Brood Sow, 6 Small Pigs. Full set of Implements. Sale 1.30. W. J. Hancock Auctioneer.
7d 28 30 2 6 8 9 10 22:8

HANCOCK'S AUCTION
Friday, 1.30 p.m., Dining Room Suite, Divanette, Dressers, Hall Rack, Parlor Suits, Settee, Book Case and Desk, long Walnut Couch, Walnut Table, Chairs, Tables, Beds, Baby Carriages, Sewing Machines, Cook Stoves, Annex Stove, etc.
1d-84-2397

DO YOU NEED AN ACCOUNTANT?
If you want your books audited or adjusted; if not satisfied with your book-keeping system; if you want your income tax return prepared for this or other years, or want some dispute adjusted. H. K. Middleton. 'Phone 1353, office 72 Charlotte St.
dtf

NOTICE.
NOTICE IS HEREBY GIVEN that a court will be held, pursuant to the Ontario Voters' Lists Act by His Honor the Judge of the County Court of the County of Peterboro,
AT APSLEY, ON THE 22ND DAY OF OCTOBER, 1925,
at One O'clock p.m., to hear and determine complaints of errors and omissions in the Voters' List of the Townships of Burleigh and Anstruther, for 1925.
Dated the 5th day of October, 1925.
A. M. WINDSOR,
Clerk of the Municipality of the Township of Burleigh and Anstruther.
3d85 2370

CARD PARTY.
Twenty-six tables of cards were played at the card party held last evening in the basement of the Sacred Heart church. Prizes were won by Mrs. U. Mason and Mr. D. J. Sheehan, 827 Water street, with consolation awards to Mrs. McMartin and Mr. Daniel Harrington.

RADIO BUILDERS' SUPPLIES.
Saturday Special.

Cutler-Hammer Rheostats, Type H.2	.80
Type 149	$1.75
Cutler-Hammer Grid Leak	1.20
Signal, 11-pl. Condensers	1.60
Erla, A-B 1 Transformers	4.50
Erla, A-B 2 Transformers	4.50
Signal Potentiometers & Knobs	2.20
Thorardson Transformers	4.25
Signal, 3-Pl. Condensers	1.50
Signal, 5-Pl. Condensers	1.75
Bus Bar wire, per foot	.07

And many other lines.
GREENE MUSIC STORE,
2d85 Charlotte street.

CHOIR PRACTICE.
The choir of All Saints' Church will practice at half-past seven o'clock to-night.

PHONOGRAPH SPECIAL.
1 Full Cabinet with record filing space, Phonograph was $185.00. Special for Saturday, with 24 double faced records, on easy terms, only $98.00. Green's Music Store, Charlotte Street.
2d-85

RUMMAAE SALE.
The W. A. of the C. W. A. of St. John's Church are holding a Rummage Sale on Thursday, October 15, at 283½ George.
3d-8,12,14-2390

"BLOSSOM TIME" MUSIC.
Second shipment of this popular Music. Get your copies now. — Greene's Music Store, Charlotte St.
2d-85

Coming Events

FRIDAY, OCTOBER 9.

One hundred years ago to-day the first Norwegian immigrants arrived at New York.

Ten years ago to-day the Germans captured Belgrade, the Serbian capital.

To-day is the festival of St. Denis, the patron saint of France.

Prince of Wales returns to London from his trip to South Africa and South America.

Warkworth Fair's second day.

Young men's meeting in Liberal Committee Rooms.

Indian Fair at Curve Lake.

WEDDING BELLS.

CAREY—TYLER.

St. Clair Avenue United Church, Toronto, was the scene of a very pretty autumn wedding on Monday evening, when Clara Eleanor, third daughter of Mrs. Tyler and the late Mr. J. H. Tyler, of Toronto, became the bride of Mr. Harry J. Carey, son of Mr. J. W. Carey and the late Mrs. Carey, Peterborough.

The bride, who was given in marriage by her brother, Mr. Harry Tyler, looked charming in her wedding gown of white georgette, handsomely trimmed with silver lace and crystal beads, and wore silver shoes and hose. Her only ornaments were a string of pearls, and a beautiful brilliant bandeau in her hair. She carried an old fashioned nosegay of butterfly roses and lily of the valley. The wedding music was played by Mr. J. N. Shannon.

After the ceremony, which was performed by the Rev. W. H. Graham, pastor of the church, the guests were entertained at a wedding dinner, given by the bride's mother, in a private dining room of the Queen's hotel.

Later in the evening the happy couple left for a honeymoon trip to Montreal, New York and Atlantic City, the bride travelling in a black satin costume, a small black hat, satin shoes, and wore the gift of the groom, a beige fox fur. Upon their return they will reside in Peterborough.

OBITUARY.

WILLIAM T. ELLIOTT.

Died in Peterborough on Wednesday, Oct. 7th, 1925, William Thomas Elliott, of Lakehurst, Ont. He leaves to mourn his loss a sorrowing wife, one son, Gayle, of Lakehurst, one daughter, Elsie, of Barrie, three brothers, John of Lindsay, Harry of Vermillion, Alberta, Wilbert of Vanesta, Alberta, also three sisters, Mrs. Shearer, Bolivar street, city, Mrs. Robt. Shaw, Buckhorn and Mrs. John Jones, of Buckhorn.

The funeral will take place from his late residence on Friday, Oct. 9th, 1925, at 2 o'clock, and proceed to the Lakehurst cemetery, with Rev. Marshall Heaslip officiating.

JAMES W. CAREY.

Death came suddenly to one of Peterboro's most prominent citizens, when James W. Carey, for many years engaged in the shoe business in this city, was stricken at the corner of George and Brock Streets last evening at about 6.00 o'clock. Medical aid was summoned but Mr. Carey had passed away. Heart trouble, which had bothered him for some time, was the cause of death.

The funeral announcement will be made later.

You will find many things you thought you couldn't afford in the Classified Ads. of the Examiner.

CARDINAL GIVEN HUMANITY AWARD

Decoration Conferred Rarely—Cardinal Sole American Wearer.

CHICAGO, Ill., Oct. 8 (United Press)—In recognition of his services for humanity, religion and education of the children of immigrants, the government of Italy has conferred upon George Cardinal Mundelein, the star and cross of the Grand Officiale of the Royal Italian Order of the Crown of Italy.

The decoration which is rarely awarded was brought to Chicago Wednesday by Dr. Leopold Sununi, Italian Consul-General and will be formally presented to the Roman Catholic head of the Chicago diocese at an early date. Cardinal Mundelein is the only American upon whom the star and cross has been conferred.

LATE WANT ADS.

TO RENT — LARGE FURNISHED front Bedroom, phone 1859w.
3d-86-3085

BOARDERS WANTED — GIRL TO room and board in private family; apply Box 3086 Examiner.
3d-86-3086

FOR SALE—MARVELLA AND TEDdy Bear Cloth Coats, sizes 38; cheap; almost new; apply 599 Gilmour St.
2d-86-3087

WANTED—EXPERIENCED NURSE Maid to take full charge of two children, aged two and four; apply Mrs. A. Cameron, 521 Hunter St.
3d-86-3088

FOR SALE—YOUTH'S SUIT; ALSO girl's burbury coat; phone 1563.
3d-86-3089

Deluxe Taxi Service
Most UP-to-Date Cars in the City.
W. WORBOY, PHONE 2650.
Weddings. Pleasure Driving.
Funerals. Shopping.
Christenings. Train Orders.
6d-86-2993

NOTICE TO SHAREHOLDERS
of the
ALGOMONT MINES LTD.
Communicate with Box 3038, Examiner, for valuable information.
4d-87-3078

CITY TAXI 25c
SUPERIOR SEDAN CARS
SERVICE DE LUXE
DAY OR NIGHT
PHONE 2240
Brydon Weese, Manager

Around The City.

Bank clearings for the week ending today were $935,786.

DEATHS

CAREY—Suddenly last evening, J. W. Carey of 187 Antrim St. Funeral announcements later.
1d-84-2394

G. A. Borland DRUGS
228 Charlotte St. near Aylmer

CONFECTIONERY!
Our Candy Department has claimed a very definite place in our store. We recommend you to call and look over our assortment of goods.

HARD BOILED, bulk
Orono Filled Tarts, lb. 75c
Humbugs, 4 oz. 15c
Fruit Drops, 4 oz. 15c
Paragon Drops, 4 oz. 15c
Black Cough, 4 oz. 15c
Menthol Cough, 4 oz. 15c

PAN GOODS, bulk
Drug Mints
Linseed, Licorice and Chlorodyne, oz. 10c
After Dinner Mints, 3 oz. 10c
Rowntree's Gums 4 oz. 25c
Rowntree's Pastilles, 4 oz. 25c

Complete Assortment
PAGE AND SHAW CANDY
Assorted Chocolates, $1.00.
Candies of the Golden West, $1.50
Barber Poles, Jar 30c
and many others.
PHONE 274
FAST AUTOMOBILE DELIVERY

Bread is the staff of life, but that doesn't justify a man making his life one continuous loaf

IN MEMORIAM.
GIBBS—In loving memory of our dear Mother, the late Mrs. R. Gibbs, who entered into eternal rest October 8, 1923. Gone but not forgotten.
—Sady missed by daughter and son.

Cr. BUTTER, Lb. 46c

"3 B" BRAND - BOYLE'S BETTER BUTTER

WE GUARANTEE THIS EXCEPTIONAL QUALITY AND FRESHLY MADE

Ceylon Black Tea, lb.	49c	Fillet Haddie, lb.	25c
Japan Green Tea, lb.	49c	Bellflower Apples, peck	25c
Japan Fannings, 3 lbs.	$1.00	Carrots, Beets and Turnips, peck	25c
Tapioca and Sago, lb.	10c	Cooking Onions, peck	39c
3 lb. Icing or Fruit Sugar	25c	Bacon, sliced, lb.	39c
24 lb. Pastry Flour	89c	"Devon" Bacon, sliced, lb.	43c
7 lb. Pastry Flour	32c	Peamealed Backs, lb.	39c
Village Biscuits, lb.	10c	2 lb. Shortening	33c
3 Quaker Corn Flakes	29c		
Fig Bars, lb.	19c		
Sour Pickles, bottle	15c		
Mustard Pickles, bottle	15c		
Potatoes, peck	29c		
5 Electric Bulbs	99c		

We handle Schneider's and McGregor's Pure Pork Sausages—Try a pound.

60 Hunter St. East — Boyle's CASH & CARRY GROCERY. — 168 Charlotte Street

A Good Resolution

Make up your mind to take care of your eyes, they are the main factor of your earning power. Don't neglect the warning headaches or blurred vision. For better vision see

A. A. FOWLER
PHM.B., TORONTO UNIVERSITY
EYESIGHT SPECIALIST
373 GEORGE ST.
Exclusive makers of "Peblo Lenses"

CHIROPRACTOR
M. C. GOODWIN
DC. Ph. C.
Palmer Graduate
108 Barrie Building.
Lady Attendant Phone 431
Hours 10-12 a.m., 2-4 and 7-8 p.m
Office closed Tuesday evening, also Thursday afternoon and evening

Fresh Made Creamery Butter 45c

Lard, 2 lbs.	45c	4 Shredded Wheat	55c
Shortening, 2 lbs.	33c	3 Packages Cornflakes	29c
24 lb. Flour, for	90c	Roman Meal	29c
10 lbs. Sugar, for	65c	Cream of Barley	29c
2 lb. Seedless Raisins	25c	6 Toilet Papers	25c
2 lb. Seeded Raisins	25c	New Cheese, lb.	30c
Choice Cooking Apples, peck	19c	Old Cheese, lb.	40c
St. Lawrence Apples, peck	35c	Amber Honey, 10 lbs.	99c
4 Grapefruit, extra size	25c	3 lbs. Raw Sugar	25c
Bread, Large Loaf	19c	Yeast Cakes	4c
Potatoes, Peck	30c	Hops, Packet	10c
Black Tea, Special	59c	Rite-Good Malt Extract, tin	$1.25

FREE DELIVERY **ALLEN'S** FREE DELIVERY
Phone 2445 — 241 and 243 George St.

CHAIN RED & WHITE STORES

Have you paid that personal visit to your nearest Red & White Store, and seen what they are doing in the way of money-savings for their customers? The Red & White Chain is a big movement, the service is big in results, and the values are big because the tremendous buying power has brought down the first cost. It will pay any thrifty house manager to look into this.

Dried Fruits Nuts & Peels

Currants, choice, lb.	15c
Currants, fancy, lb.	18c
Seeded Raisins, 15 oz.	15c
Seedless Raisins, 15 oz.	15c
Dates, bulk	2 lbs. 25c
Broken Shelled Walnuts, lb.	50c
Shelled Almonds, lb.	70c
Lemon and Orange Peel, lb.	35c
Citron Peel, lb.	60c

2 in 1 Black Polish Per Tin 11c

Canned Goods

Peas, choice, 2's, tin	16c
Corn, choice, 2's	2 tins 35c
Corn, Honeydrop, 2's, tin,	20c
Tomatoes, choice, 2½'s, tin,	20c
Libby's Beans	2 tins 25c
Heintz Beans	2 tins 25c
Heintz Soup	2 tins 25c
Campbell's Soup	2 tins 25c
Del Monte Salmon, 1's, tin,	35c
Cohar Salmon, 1's, tin	30c

Lux Package 10c

Cohoe Salmon, ½'s, tin	18c
Sockeye Salmon, 1's, tin	45c
Sockeye Salmon, ½'s, tin	25c
Kipper Snacks	3 tins 20c

EXTRA SPECIALS
For Friday and Following Week

Look carefully at these special and note what they really are. You know what you have always paid for these items—look at the difference this week. That's Red & White service.

TANGLEFOOT PAPER DOUBLE SHEET 2c

CANNED PUMPKIN. 2½ L. TIN 9c

ICE DRIP RICE PER LB. 7½c

SILVER GLOSS STARCH PER PKG. 9½c

A. ALLISON, 877 Water St.
JAMES BURGESS, 558 Roger St.
COLLINS & CROWE, Cor. Hunter and Aylmer
R. B. ENGLISH, 485 Chamberlain St.
R. S. GOHEEN, 481 Aylmer St.
W. J. GRADY, Lock and Lansdowne
JOSEPH HENDERSON, King and Bethune
R. H. HOWDEN, Westcott and George
JAS. McDONALD, Cor. Charlotte & Bethune
H. W. McMASTER, 246 Wolfe St.
J. PENROSE, 546 Sherbrooke St.
JOHN SPEER, 36 Hunter St. E.
N. L. PATERSON, Crawford's Grove
PORTER S. WHITE CO., 344 George St.
C. C. BROWN, South Dummer, Ont.
THOS. W. DOWNER, Mount Pleasant, Ont.
F. W. GARBUTT, Warkworth, Ont.
A. V. HILL, Lakefield
L. E. KELLY, Hastings
A. LEESON & SON, Havelock, Ont.
GARNET REDDIN, Stanwood
C. P. RALLS, Cobourg, Ont.
D. E. SCRIVER, Hastings
J. SIDEY, Bewdley
SPENCE & SONS, Lakefield
J. S. WEIR, Norwood, Ont.

Sundries

Jelly Powders	3 pkgs. 25c
Pure Gold Puddings,	2 pkgs. 25c
Split Peas	3 lbs. 25c
Macaroni, 1's, pkg.	14c
Spaghetti, 1's, pkg.	14c
Creamettes, pkg.	10c
Ammonia Powder, 3 pkgs.	25c
Rinso	3 pkgs. 25c
Rickett's Blue, pkg.	7c
Borax, pkg.	10c
Cocoanut, shredded, lb.	30c
Cocoanut, fine, lb.	25c

Gilletts Lye 2 Tins 25c

Molasses & Syrups

Molasses, 1½'s	2 tins 25c
Molasses, 2½'s, tin	21c
Syrup, 2 lbs., tin	18c
Syrup, 5 lbs., tin	39c
Syrup, 10 lbs., tin	75c

Shredded Wheat 2 Packages 23c

Lyle's Golden Syrup, 1's, tin, 17c

Lyle's Golden Syrup, 2's, tin, 30c

FREE DELIVERY OF GROCERY ORDERS FROM ALL RED AND WHITE STORES

The Groceteria

Our ever attractive Low Prices are inducements which thrifty buyers cannot resist.

FRY'S COCOA, ½-lb Tin	23c	BAKER'S COCOA, ½-lb Tin	23c
CHEESE, Full Flavor	30c	BREAKFAST BACON, Mild Cured	39c
CEYLON TEA, Good value	50c	PASTRY FLOUR, 24 lb. Sack	95c
MATCHES—The Best Quality Made. 400 in Box. THREE BOXES	25c	LIMIT—The Starch that makes cottons look and fee like linen	9c
CASTILE SOAP, 4 Large Bars	25c	CASTILE SOAP, Six Medium Bars	25c
LAZENBY'S METROPOLITAN SAUCE	26c	LAZENBY'S "CHEF" SAUCE	26c
C. & B. FANCY CRAB	46c	C. & B. LOBSTER, Large Tin	56c
KEILLER'S CONFECTIONERY. Swiss Fruits. Take Home a Tin. 1 lb.	45c	C. & B. LOBSTER, Small Tin	32c

JUST RECEIVED—A NEW SHIPMENT OF CROSSE & BLACKWELL'S GOODS —A GUARANTEE OF QUALITY

5 Stores **THE GROCETERIA** 5 Stores

CORNER REID AND SMITH STREETS — 429 GEORGE STREET
CORNER GEORGE AND ANTRIM STREETS — OLD MARKET ARCADE
CORNER RUBIDGE AND SHERBROOKE STREETS

You Should be Able to Read at 13 Inches

If you can't, you need no further evidence that you require some sort of eye attention. Holding the reading matter any further away than that indicates a loss of focusing power, which must be restored if the eyes are not to be injured. Our service gives ability to see well for both near and far.

M. J. ROCHE, Opt.
188 CHARLOTTE STREET.

JOHNNY HINES
in "LIVE WIRE"
CAPITOL TODAY

The Evening Examiner

PROBABILITIES.
Strong northeast to north winds; cold with rain or s_o_ to-day and on Saturday.

VOL. LVI., No. 84 — PETERBOROUGH, FRIDAY, OCTOBER 9, 1925 — PRICE THREE CENTS

AT THE CRESSMAN STORES SATURDAY -

All-White and Colored Striped Flannelettes, 27 inches wide, for 18c yard. —Bargain Annex.

Men's $2.25 White and Cream Balbriggan Combinations for $1.69. —Men's Shop.

Ladies' Fabric Suede Gauntlet Gloves. Reg. $1.95 for $1.29. Reg. $1.25 to $1.50 for 95c.—Street Level.

Ladies' English All-Wool Cashmere Sport Ribbed Hose. Dollar value, for 69c. —Street Level and Bargain Annex.

40 doz. Ladies' and Children's Knit Ribbed Vests and Drawers, seconds, 59c garment.—Bargain Annex.

TWO SPECIES OF INDEPENDENTS INCLUDED IN POLITICAL MENUS OFFERED TO ELECTORS IN QUEBEC

Bourassa Cannot Understand the Independence of His Countryman, Patenaude.

SPATE OF ORATORY.

Robb Declares Government Has Nothing to Fear in Coming Before Electors.

MONTREAL, Que., Oct. 9. — (Canadian Press). — Three weeks from election day finds the political campaign in the province of Quebec accumulating features of a pointed character, with verbal protechnics contributing an occasional illuminated display for the benefit of an electorate who, although yielding to none in their earnest grasp of political values, are not slow to appreciate the place that these wordy fireworks hold in any such encounter. The entire province is now seething with oratory, both parties having redoubled their endeavors since the slates in all constituencies are now nearly complete, and where previously the heavy artillery of both Liberals and Conservatives drowned out the verbal fire of the field-pieces, the latter are now coming more into their own.

The enlargement of the field of action has made it necessary for them to rely much more largely on themselves. Additional to that is the fact that the work of inaugurating the campaign has been very exacting for the leaders of both parties, and to it they have given of themselves unstintedly.

Government Speakers.

For the Government, the Hon. P. J. A. Cardin, Minister of Marine and Fisheries, and administration leader in the Montreal district, has spoken at innumerable gatherings in almost every division of the city and its immediate surroundings. Until he left the province to join the Prime Minister in his Western campaign, Hon. G. H. Boivin, Minister of Customs, was battling strenuously both here and in the eastern townships, while Hon. J. A. Robb, Minister of Finance, was concentrating on the rural English-speaking constituencies. In the Quebec district, Hon. Ernest Lapointe, Minister of Justice, has labored dili-

(Continued on Page 3.)

ONLY ELEVEN OF FIRE FIGHTERS ALIVE

Fifty-fourth Anniversary of the Great Fire in Chicago.

CHICAGO, Ills., Oct. 9 (United Press) — Fifty-four years ago Thursday Mrs. O'Leary's cow kicked over the lantern and started the devastating Chicago fire. Eleven retired firemen ranging in age from 79 to 85 years of age, are the only survivors of the hundreds who fought the great blaze.

Great Britain had 1,343,700 on the rolls of unemployed at the begining of September.

Pays Fine With Rare Coin Bystander Offers To Buy It

NEW YORK, N.Y., Oct. 9 (United Press)—Paying a $5 fine with a $3 gold piece is bad business Samuel Blumberg found on Thursday. A gold piece dated 1854 was recognized as a very rare coin and Blumberg was offered $30 for by a court bystander but it was already in the clutches of New York city and stayed there.

Warsaw, the capital of Poland, with 1,000,000 inhabitants, is becoming one of the chief cities in Europe.

BALDWIN'S CABINET UNDER FIRE FROM CONSERVATIVE DELEGATE FOR INACTION ON UNEMPLOYMENT

At the Conference of the Party Held at Brighton Yesterday.

EMPIRE SETTLEMENT.

Resolution Passed Urging Amendment to the Law of Treason.

BRIGHTON, Oct. 9 (Canadian Press)—One of the delegates at the at the Conservative party's conference here yesterday declared that the country was discontented because of the Baldwin Government's inaction with regard to the problem of unemployment. His speech was greeted with a storm of protest from other delegates.

The conference carried by acclamation a resolution urging an amendment to the law dealing with treasonable offences by bringing within its scope plotters against constituted authority. The mover of the resolution suggested that persons who incited others to dislocate any public service or who molested anyone engaged in lawful work or preached class war should come within the scope of the law in question, but the conference did not set on the suggestion.

A resolution was passed urging the government to develop the industrial resources of the empire by training men and women in agriculture and the trades necessary for such development and by arranging grants to aid settlers in developing inter-imperial communications.

IN POLICE COURT.

In the case of Stewart versus Seigl, the latter was dismissed, when a young man who was boarding at his home pleaded guilty to a charge of keeping spirituous liquors for sale.

A fine of $500 was imposed with an addition of two months imprisonment. In default of payment the youth will serve a four months' term.

INDEPENDENT.

HON. E. L. PATENAUDE
Member of the Quebec Legislature running as an Independent Conservative for the Federal Parliament.

They Met All Right. But It's a Safe Bet No One Said I'm Very Glad To Meet You

Last Sunday afternoon a young Cultross farmer named Donaldson motored to Clifford to visit his brother-in-law, Jas. Porterfield, but on his arrival was disappointed to discover that the latter had gone to spend the day with Normanby friends. Mr. Donaldson had tea at Clifford and started home about seven o'clock. Coming up the Elora road he reached Kopass' Corner, two and a half miles south of Mildmay, when another car coming from the east collided with his, both machines being so badly damaged that they had to be towed to a local garage where they are still undergoing repairs. When Mr. Donaldson got out of his machine to see who had bumped into him he was mightily surprised to find that it was his brother-in-law, Porterfield, who was also returning home.

COL. W. MITCHELL REFUSES TO TESTIFY

Air Officers Don't Want to Express Feelings Before Board.

WASHINGTON, Oct. 9—(Colonel) William Mitchell refused today to testify before Naval Court investigating the airship Shenandoah disaster.

After he had objected o being sworn before the court under the order of the army directing him to appear, a formal subpoena for his appearance was issued today by the naval body. Judge Advocate Felcy delivered it in person and Mitchell refused to accept service, under the advice of his counsel.

While the court was in executive session determining its course after Mitchell had objected to taking the oath, Representative Frank R. Reid, of Illinois, his attorney, made public a communication which the colonel sent yesterday to the adjutant-general of the army.

Naval air officers "hesitate to express their feelings" before the President's Air Investigating Board, Captain James T. Moore, Marine Corps aviator, told the board when he endorsed Col. William Mitchell's plan for a separate control of the aviation arm of the National Defence service.

HUSBAND RELEASED ON MURDER CHARGE

Discharged From Custody Yesterday Afternoon Following Nolle Prosequi Proceedings.

HALIFAX, N.S. Oct. 9 (Canadian Press)—Duncan Gammon, of Pictou, N.S., charged with the murder of his wife, Sarah Gammon, an English war-bride was dismissed from custody yesterday afternoon on Nolle Prosequi proceedings, following the return of a true bill against him by the grand jury in the Supreme Court here.

Gammon was charged in the City Police Court with murder on April 12 in connection with the mysterious disappearance of his wife who had been missing since September of last year when she was supposed to have sailed from Quebec to visit her parents in Winford, Cheshire, England. The theory of the police at the time of Gammon's arrest was that the woman had been murdered somewhere between Pictou and Truro, N.S., between the afternoon of September 9 and the morning of September 10. Since Gammon's arrest all attempts to locate the body of his wife have been unavailing.

IS UNAFRAID.

HON. J. A. ROBB
Minister of Finance who says the Government has nothing to fear in coming before a Canadian electorate.

MINERS REJECT RECOMMENDATION TO TAKE PART IN COAL INQUIRY LEADERS LABOR TO AVOID CRISIS

Decision Due Chiefly to Dissatisfaction With Federation's Wage Cut Attitude.

A. J. COOK WAS ABSENT

Another Resolution Will Be Brought in To-day and May Be Accepted.

LONDON, Oct. 9. — (Canadian Press).—The delegates of the Miners' Federation have rejected participation in the coal commission which the Government recently appointed to enquire into the entire coal industry, by a majority of 155,000 on a card vote. The conference was held in London for the purpose of considering the situation arising through the interpretation of the truce terms. Two weeks ago Premier Baldwin, after lengthy consideration, rendered a decision in the mining controversy, accepting the contention of the mine owners in their dispute with the Miners' Federation of their right to reduce wages in certain regions.

The miners argued that this decision was at variance with the Governmental subsidy granted to enable the mine owners to maintain the current scale of wages pending an inquiry by a Royal Commission.

A majority of the Miners' Executive were opposed to drastic action, but the delegates themselves were sharply divided and a heated debate ensued, after which the executive's recommendation to participate in the Coal Commission was defeated 477,000 to 382,000.

The miners' secretary, A. J. Cook, was absent through illness. It is announced that the executive will present another resolution at today's meeting. Yesterday's vote does not necessarily mean that the miners have decided definitely not to participate. It was explained later that their rejection was due more to dissatisfaction that the recommendation did not contain an expression of the federation's attitude against wage cuts than to a desire to boycott the Commission. The executive, therefore, is drafting a more vigorously worded resolution to be offered to-day, and is hopeful that a crisis can be averted.

Explosion In Mouth Kills Boy Undergoing Operation

LONDON, Oct. 9.—(Canadian Press). — The remarkable case of a boy dying from an explosion in his mouth while he was undergoing an operation, is reported from Stratford Hospital.

Doctors say they have never known of a similar case. It was necessary to use warm air, applied through a dental syringe, with ether and oxygen.

The explosion occurred on the third application and an acute hemorrhage resulted. The boy died within ten minutes.

KILLED IN EXPLOSION.

Deaths and Injuries Follow Blowing Up of Ammonia Tank.

ST. LOUIS, Mo., October 9. — October 9. — Three persons were known to have been killed and more than 30 injured in an ammonia tank explosion yesterday in the basement of the ten storey Leclede Gas Light Company building in the heart of the downtown section.

OLD COINS FOUND.

Roman Money Dating From Republican Days Discovered Near Ancona.

ANCONA, Italy, Oct. 9.—(United Press.)—Roman coins from the Republican period containing silver totalling 95 kilos, have been found in an excavation on a farm near Sancon Stanza.

I'll Quit When I Marry Off the Prince, Says Ruler

Jugo Slav Premier is Over 80; Prince Is 6 Weeks Old

BERLIN, Oct. 9 (United Press)—Although an octogenarian, the Jugo-Slavian prime minister Nikola Pasisch is making plans for a marriage which cannot take place until he is more than 100 years old.

Mr. Pasisch was asked by a sovereign correspondent whether the rumors of his impending resignation from the premiership were founded on truth.

"I still have a little job on hand," the premier replied. "I intend to marry off the heir to the Jugo Slavian throne and then I shall withdraw from political life."

The heir to the Jugo Slavian throne is now six weeks old.

BALDWIN EXPLAINS GOVERNMENT POLICIES AT ANNUAL CONFERENCE OF BRITISH CONSERVATIVE PARTY

Disarmament Can't Be Looked For Until Security is Settled.

FILLING UP BOG.

Britain Cannot Let Irak Lose Rich Territotry of Mosul.

BRIGHTON, Eng., Oct. 9.—(Canadian Press). — The British Prime Minister, Stanley Baldwin, discussed the Government's policies and world affairs in general at the annual conference of the Conservative party here last night. In his opinion the advocates of disarmament could have little hope of success until the question of security is settled. "It has been too long a written solution," he said. "It has been and is still an effective bar and until it is settled, it will be an effective bar to any future hope of success in the matter of disarmament."

Alluding to the efforts of Europe's statesmen at Locarno to "make the world safe for peace," the Premier remarked that the proposed security "would fill in one end of the great morass, that gaping bog of Europe" and added, "when we have filled that and made it sound and secure, I have every hope that the same principle that has guided us to the point we have reached in the west may be applied to the permanent pacification of eastern Europe as being spoiled to the west."

Surveying the world situation as Whitehall sees it, Mr. Baldwin said he thought the clouds of trouble in China were lifting. As to Great Britain's dispute with the Turks in Irak, he declared: "We have been concerned not with an issue of war or one calculated to lead to war, but with an implement of a treaty of peace."

"Except for actual rectification of the frontier," he went out, "we are not concerned with any question of claiming any territory from the Turks which is not under our control to-day."

To withdraw from Irak, the Prime Minister asserted, would be an act of folly. Great Britain had certain obligations of honor to fulfill, and from a material standpoint had no intention of "sacrificing the richest part of the territory of Irak and subscribing an indefensible for a defensible frontier."

A special brigade of 100 police detectives has been organized in France to watch for undesirable strangers who have been crossing the frontier.

2 Wives Cooked In Shifts For One New York Husband

NEW YORK, N.Y., Oct. 9. —(United News.)—Two wives cooked and baked for Samuel Gassman under the same roof. On alternate nights the fragrancy of piping pot dishes in the kitchen of one found its way to the other where dinner had been waiting for many minutes, while neither of the women knew her husband, to whom she was legally married, was with the other.

Such is apartment house life in New York.

In Tombs Court Tuesday both wives told Magistrate Simpson how they had learned of the deception but recently. One night Samuel would take white number 1 to the movies, the next night wife number 2 whipped gaily down the same stairs on his arm, bound for the same show.

TWELVE 3 CORNERED CONTESTS IN MANITOBA CONSTITUENCIES ROBERT FORKE STILL UNOPPOSED

Premier King Will Arrive at Winnipeg and Speak To-morrow Night.

MEIGHEN ALSO GOING.

Women Greatly Outnumber Men on the Revised Provincial Voters' List.

WINNIPEG, Oct. 8 (Canadian Press)—Forty-five candidates have entered the lists to date to contest the seventeen Federal constituencies in Manioba, and prospects are that this number will be augmented at nominition conventions still pending in rural seats.

Conservatives lead in point of numbers with fifteen candidates in the field, Liberals have fourteen, Progressives eleven, and Labor five. Three-cornered contests are slated in twelve ridings within the province. Brandon is the only constituency with a single candidate, Robert Forke, Progressive leader still being unopposed.

The majority of the candidates have already started their campaigns but with the leaders of the three parties holding the Western stage the local contests have not warmed up to any marked degree.

Premier King will arrive in Winnipeg on his return trip East, Friday morning, and is scheduled to speak in St. Boniface in the afternoon, and Winnipeg the same night. Hon. Charles Dunning, Premier of Saskatchewan, is accompanying the Liberal leader and will support him on the platform. Hon. G. H. Boivin, Minister of Customs and Excise, will also speak.

Hon. Arthur Meighen will follow close on the heels of the Premier but will confine his campaign almost exclusively to his own constituency of Portage La Prairie.

The women of Winnipeg are showing an unusually keen interest in the campaign and a number are doing active electioneering. It is estimated that women outnumber the men on the revised provincial voters' lists, unofficial figures showing that in some districts women predominate by a substantial margin.

Alaska Indian Salvationist Thinks Canada Fine Country

WINNIPEG, Oct. 9 (Canadian Press)—Charles Newton, a native Indian, who has been Mayor of Kake, Alaska for the past seven years, is enjoying his first visit to civilization. He is in Winnipeg to attend the Salvation Army annual congress. "What a wonderful country you have," as the only comment he could offer.

TWO OLD-TIME PROGRAMMES

Musical Affairs of 1881 Are Recalled by W. F. Green's Souvenirs.

GREAT CANTATA

W. Green, secretary of the Otonabee Lodge I.O.O.F. has interesting souvenirs of old times in the city in two carefully-preserved programmes of musical events which took place away back in 1831.

One is the programme of a "Sublime Musical Cantata entitled "Belshazzar's Feast or The Fall of Babylon", presented at "Bradburn's Hall, Friday evening, June 17th, 1881 as a farewell mark of respect and affection to the Rev. Mr. Roberts". It had a chorus of over forty voices and was presented with ten scenes. Several of those taking part still live in the city; Mr. John Butcher who played violin in the orchestra, Mr. David H. Moore, who took the part of Belshazzar, King of Babylon, Mr. William Hill, who was the High Priest, and Mr. John Miller of East City a member of the male chorus. Two lady choristers, the Misses Eliza and Hattie Johnston, sisters of Mr. A. J. Johnston, proprietor of the Nugent Drug Store, and now Mrs. Thomas McJanet residing in Ottawa, and Mrs. J. H. Billington of Winnipeg. Miss Heather, another lady chorister, was a step sister of Mr. Green.

The second programme has to do with a grand International 32nd Tournament held at Ingersoll, Ontario, on Wednesday, August 31st, and Thursday, September 1st, 1881, which was described as being "open to the world." In this competition, the Peterboro Band, directed by Mr. Finch Miller, took third place in the professional class, having previously won first place in a band tournament held at Toronto.

Thousands of Indians are settling in South Africa, undermining the white race by working for nearly nothing and underselling their white competitors.

A JOINT EMERGENT MEETING OF PETERBOROUGH AND ROYAL ARTHUR LODGES WILL BE HELD ON SATURDAY, OCT. 10TH, AT 1.30 P.M. FOR THE PURPOSE OF ATTENDING THE FUNERAL OF OUR LATE BRETHREN A. W. CAREY.

J. H. MILLER, W. M., ROYAL ARTHUR LODGE.
W. D. CAMPBELL, W. M., PETERBOROUGH LODGE.

WEATHER

We had our first flurries of white shortly before noon to-day. The advent of the falling flakes was viewed with varied emotions. To the children it presented a scene of delight, and they had visions of snow balls and coasting down the hills. To mother it foretold the need of heavier clothing and footwear for the members of the family; while in the case of dad, the ugly spectre of the fuel question stuck up its head. Others may sing (if they so desire) of the jingling sleigh bells, the falling flakes, and nature's mantle of white, but for me I cast cans of it. Notwithstanding what has occurred to-day, winter is not here yet, and we should have three or four weeks, and possibly longer of good weather. — W. P.

HEALTH AND HAPPINESS

Go hand in hand. Good eyesight is an important factor in health. Eye-strain usually means nerve strain, and nerve strain lowers resistance to disease. Let us examine your eyes. — W. H. Lacey, Optometrist, 440 George Street. 'Phone 1580.

Radium-bearing deposits have been discovered in the Belgian Congo.

LIBERAL RALLY
In the Main Committee Room
SATURDAY NIGHT
at 8 o'clock

YOUNG MEN

Don't forget your engagement tonight at the Liberal Committee Room, on George street, just south of Charlotte, at 8 o'clock. New speakers, fresh topics—an entertaining and enjoyable evening.

Please note that the place of meeting has been changed. There was not accomodation in the Women's Room last week, and tonight's meeting is in the Men's Room.

Bring a friend and come along to boost.

14-SS-2402

Rousing Rally!
MR. PECK'S COMMITTEE ROOMS, OPERA HOUSE BLOCK
SATURDAY EVENING, Oct. 10
Come and Sit In With the Crowd and Hear Cheerful Reports From Workers and Chairmen of Ward Brigades.
Ample Seating Accommodation Provided. Good Place to Spend the Evening and Get Enthused. You'll See No Gloom and Hear No Complaining.
Ladies' Committee Room on Second Floor. Phones 2620 and 2621
Make Enquiries—Day or Night
The Slogan—PECK, PROTECTION AND PROSPERITY
(Advt.) 2486 2412

DOMINION ELECTIONS
RIDING OF PETERBOROUGH WEST
Mr. E. A. PECK, the Conservative Candidate, is holding the following meetings, to which all electors, both men and women are invited:
Harmony Hall, Douro, Monday, October the 12th, 1925 at 8 p.m.
Forester's Hall, Bridgenorth, Tuesday, October the 13th, 1925, at 8 p.m.
Other Speakers will also address these meetings.
The Conservative Association.

APPLES!

Spies, Snows, Bellflowers, Peewaukies, Greenings, $2 to $3 a barrel at tree. Bring along your barrels and boxes and get your supplies. G. F. Staples, Ida, phone 622 r 23 Millbrook, phone 97 r 24.
6d-86-2332

AGENTS WANTED

A—OUR AGENTS, MEN AND WOMEN, without experience, are making between $10 and $20 per week in spare time taking orders for "Imperial Art" Personal Greeting Cards Always the leader, now better than ever Take orders now, delinver later. Magnificent sample book free. Write, British Canadian, 122 Richmond West, Toronto.
9d 86 2385

HOUSES, REAL ESTATE

FOR SALE — 7 ROOMED HOUSE with conveniences and barn; in good condition; also garden with fruits; apply 587 Homewood.
3d-87-3110

REAL ESTATE — COMFORTABLE home, modern conveniences, electric and coal grates, good heating; will sacrifice for quick sale; 854 Aylmer St.; phone 3983.
3d-87-3108

FOR SALE—LOTS 29, 30, 31, 34, 35 and 36; registered plan No. 15 for Otonabee; lots are in the village of Lang; apply R. G. H. Short, Keene; phone 44 r 3.
9d-7,9,12,14,16,19,21,23,26-3026

REAL ESTATE FOR SALE—EXTRA good house, central, 7 rooms and kitchen; all conveniences; hardwood floors; fire place and garage. Price $5000.00, half cash, balance like rent; phone 1372J. 4d-86-3045

FOR SALE—6 ROOMED HOUSE, 3 piece plumbing in good condition; central; for $2800.00, with $100 down and balance as monthly instalments. Box No. 3042 Examiner.
3d-85-3042

MODERN HOUSE FOR SALE — ALL conveniences; 4 bedrooms; attic back and front stairs; 3 rooms and hall downstairs, with hardwood floors, up-to-date all white kitchen new furnace, cement cellar, back lawn, good garden; large garage; apply to owner; 474 Roger St., phone 1641w. 6d-86-2972

REAL ESTATE—YOUR CHANCE TO buy real home, 7 roomed brick, south end, easy terms; same as rent; apply 421 George St.
5d-88-3068

HOUSE FOR SALE—NEW 5 ROOM Bungalow, a real cosy little home, nicely finished, has water and lights, good sized lot, south end, just outside city, county taxes will take part cash down, balance easy terms or will take car as part payment; for further particulars phone 1572J. 6d-90-3104

MEDICAL

DR. BUCHANAN, F.R.C.S., Edinburgh M.R.C.S., Eng., L.R.C.P., London, Eye, Ear, Nose and Throat Specialist Hours 9-11 3-4 p.m. and 7-8 p.m. 'Phone 819. Office, corner Water and Murray streets.

DR. C. C. CRAGG—Eye, Ear, Nose and Throat Specialist. Office 295 Charlotte street, formerly occupied by Dr. Neal. Hours—9-11 a.m., 2-4 p.m., 7-8.30 p.m. Telephone: House 980J, Office 2185.

BARRISTERS AND SOLICITORS

HATTON & REID, BARRISTERS, Solicitors, 297 1-2 George Street. Phone 42. Money to Loan. C. W. Hatton, K. C., J. W. Reid, Successors to A. E. Dixon.

GORDON & O'REILLY— Barristers Solicitors, Notaries, Money to loan on easy terms. Special attention to Patents and Trade Marks. 'Phone 219. C. N. Gordon, K.C., M.P., J. A. O'Reilly.

J. R. CORKERY, BARRISTER, SOLicitor, Notary Public. Offices Ground Floor, 414 Water St., Peterborough, Two Doors North of Hunter Street. Money to loan at current rates on easy terms.

S. T. MEDD—Barrister, Solicitor, Notary. Office over the Dominion Bank, corner of George and Simcoe streets. Telephone No. 22. Private funds to loan at current rates upon easy terms.

DUMBLE & JOHNSTON—Barristers, Solicitors, etc. Offices, over the Toronto Savings and Loan Company, George Street. D. W. Dumble, K.C., W. Johnson.

R. R. HALL—Barrister, Solicitor, etc. Peterboro, Ont. Office, corner of Hunter and Water streets, over the Canadian Bank of Commerce. Trust Funds to loan on easy terms of payment.

JAMES FORDYCE STRICKLAND— Barrister, Solicitor, Notary Public Peterboro, 'Phone 191. Money to loan. 375 Water street.

WILFRID F. HUYCKE, Barrister, Solicitor, Notary Public. 295 Water street. Telephone 339.

FLOCK, KERR & McELDERRY, Barristers, Solicitors and Notaries. Office, Water street, Peterboro. Money to loan at the lowest current rates of interest. Telephone 1950. E. A. Peck, F. D. Kerr, K.C., V. J. McElderry.

F. T. WEBSTER, Ontario Land Surveyor, Registered Professional Engineer, formerly with Lewis and MacRostie of Ottawa. 332½ George street.

LIVESTOCK FOR SALE

FOR SALE—TWENTY FOUR HEAD of young cattle; apply Joseph Garvey, phone 8 ring 4 Douro.
3d-86-3067

FOR SALE — TWO REGISTERED Leicester Ram Lambs; apply J. Gordon Mann, R. R. No. 4.
5d-89-2405

HELP WANTED—Male

WANTED—GOOD BUSHMEN FOR Haliburton, apply The John Carew Lumber Co. Ltd., Lindsay.
4d-86-2371

WANTED—A MARRIED MAN TO work on farm to board himself; must be able and willing to milk and plough; horses provided; yearly engagement; apply stating wages to R. E. Birdsall, Birdsall P.O.
4d-87-2398

ANYONE SELLING OR WANTING TO sell Greeting Cards should see or write us immediately. Four different kinds of samples to pick from. Can be carried with other lines or separately. Will increase your sales $500 to $1000. Weekly pay. You deal direct with manufacturer. Write to-day, Master Kraft Greeting Card Co., Toronto.
6d 1 2 6 8 10 13 2386

FOR SALE

FOR SALE—GOOD STRONG COUNter; cheap; phone 271F.
3d-85-3032

TEAMING & CARTING

WANTED — MOTOR CARTING, ALL kinds, long or short hauling. Beatty Bros. 'Phone 2168-891r3.

FOR RENT

FOR RENT — MODERN, HEATED Apartments; apply 427 George St.
dtf-1868

TO LET—HOUSE, 235 GEORGE ST. all conveniences and stable; apply M. Fine, 427 George.
3d-87-3070

TO RENT — LARGE FURNISHED front Bedroom, phone 1859w.
3d-86-3085

TO RENT — FOUR ROOMED COTtage, also bright six roomed house, conveniences, garden; apply 193 Antrim.
6d-90-3105

FOR RENT — 8 ROOM HOUSE TO rent at 514 Park St.; for further information apply 152 Wescott St.
3d-9,16,23-3095

TO RENT—4 ROOMED APARTMENT, hardwood floors, conveniences; also a garage; apply 162 Smith St., Belmont Apt. A.
6d-89-3074

TO LET—STORE AND DWELLING; 263 Hunter; apply 494 Aylmer.
3d-86-3056

TO RENT — TWO FRONT BEDrooms, heated, ladies or gentlemen, use of parlor three evenings each week to ladies; also use of telephone; phone 1968m. 3d-87-3114

TO RENT — APARTMENT ABOVE Fitzpatrick and Geraghty store, cor. Charlotte and Park streets, newly decorated, possession at once; phone 1141J or 327 Downie St.
3d-86-3084

TO RENT—TWO GOOD HOUSES, Central, garage. Apply W. J. Hancock.
6d 88 3047

TO RENT—STORE, MODERN HEATed Apartments, also house. Phone 1283J. 12d-94-3036

TO RENT—BRIGHT COSY ROOMS for winter, with conveniences; apply 475 Bolivar St. 3d-85-3007

TO LET—SMALL HOUSE; CONVENIences; apply 535 Bolivar.
3d-85-3052

FOR RENT—LADY IN NEW HOME centrally and beautifully located; will share same with congenial couple; phone 899J. 3d-85-3067

TO RENT — 150 ACRES LAND IN Douro, 3 miles from Nassau; apply to Joseph Maloney, Lakefield, R. R. No. 4, or to M. P. Maloney, 288 Park St., Peterboro.
3d-85-1w-3019

TO RENT—TWO PARTLY FURNISHed and heated rooms suitable for light house keeping; phone 1745w.
3d-85-3034

TO RENT—GARAGE IN PERFECT condition; apply 370 Hunter W.
3d-85-3031

TO LET—COMFORTABLE 5 ROOMed house; conveniences, etc; modern rent; apply 585, George.
3d-85-3284

FOR RENT — ROOMS SUITABLE for dwelling, centrally located; immediate possession; apply 427 George Street.
dtf-2095

TO RENT—ON SEPT. 1, 1925, NO. 574 Water St., apply 427 George St.
dtf-1577

HOUSE TO RENT—589 DOWNIE street. Apply 427 George street.
dtf-1587

FOR RENT—HEATED OFFICE ON George street. Apply 427 George street.
dtf

TO RENT — LARGE BATHROOM Flat, 4 rooms, kitchen, pantry, two bedrooms and clothes closets, parlor, 3 balconies, use of attic for storage, heated, private entrance, linoleum on hall floors; immediate possession; apply 481 Stewart St.
3d-87-3117

IT PAYS TO ADVERTISE

HILL, WEDDELL & HILLS

General Insurance Agency
ESTABLISHED 1883
Phone 14 124 Hunter Street West

AUTOS FOR SALE

CARS FOR SALE—FOR GUARANteed used Cars and Trucks see Brewer Motor Sales, Hunter St., opp. St. John's Church. 26d-90-2096

HELP WANTED—Female

WANTED — ELDERLY LADY FOR companion for nice home; room free; phone 2007w. 3d-85-3046

WANTED—GIRL OR WOMAN TO assist with housework; apply 266 Burnham St. 3d-87-3106

WANTED—4 EXPERIENCED SALES ladies for Saturday; apply Botnick Bros., 423 George St. 1d-85-3410

WANTED—EXPERIENCED CLOTH menders wanted, apply Employment office, The Barrymore Cloth Co., Limited, 1179 King Street West, Toronto." 2d-86-2411

WANTED—EXPERIENCED NURSE Maid to take full charge of two children, aged two and four; apply Mrs. A. Cameron, 631 Hunter St.
3d-86-3088

WANTED — MAID FOR GENERAL Housework; apply 483 Water St.
6d-87-3018

WANTED—COOK GENERAL; APPLY Box 3080 Examiner. 2d-86-3080

BABY CARRIAGES, ETC.

FOR SALE—CREAM REED BABY Carriage, good condition, artillery wheels, reversible gear, $10; apply evenings at 39 New Romaine St.
3d-85-3041

FOR SALE—CREAM REED BABY carriage and stroller. 'Phone 985W. 3d-86-3062.

NOTICE

CHIMNEYS AND FURNACES CLEANed. Phone 1851W. 24d 86 3712

NOTICE—PAINTING AND PAPERing at reduced prices; phone 2042F. 3d-87-3099

NOTICE — PLUMBING REPAIRS— all makes of furnaces and stoves cleaned and repaired; Fred Goodfellow. Phone 1624m. 6d-90-3100

FIRE PREVENTION WEEK — FURnaces, flues, pipes, expertly cleaned, $1.50; all makes repaired; full, night or day, 1086m. 7d-89-2945

FURNACES FIRED, CLEANED, Repaired. Our service is reasonable and dependable. Expert coleaning. One Fifty, Don't delay, Dial 1086m. 6d 29 3 5 7 9 2617

HAIRDRESSING — HAIR CUTTING Shampooing, Marcel Waving, Scalp Treatment, etc. Mrs. Johnson, 358 Charlotte St., telephone 2527J. 26d-100-2981

NOTICE — MISS SMITH WISHES TO announce the opening of her new Hair Dressing Parlor, with a large stock of new toilet articles at 174 McDonnel Street. Phone 2897. 6d-86-2982

CENTRAL CYCLE SHOP, GUARANteed Repairs on all makes. Thos. Dabson, 436 Water, Just North of Post Office. 13d 86 2898

NOTICE—HENRY BROS. CARPENters and builders. Estimates given on new and repair work. Hardwood flooring a specialty. 'Phones 1034 or 2009W. 693 Aylmer street.

WANTED

WANTED — COUPLE OR SMALL family to share home for the winter; rent free; for gentlemen apply Box 3107 Examiner. 2d-87-3107

WANTED — EXPERIENCED SEAMers on Jersey Knit Goods; apply Albion Knitting Co. 3d-85-3076

WANTED—ROOM AND BOARD IN north end of city; permanency; state lowest terms; Box 3076 Examiner Office. 3d-85-3076

WANTED—A GOOD PUMP SUITable for farm use; a free pumper for watering cattle and horses; give full particulars and price; The Review Office, Peterborough. 26d-107-3291

WANTED—THE PEOPLE OF PETerboro to know we sell White Rose and Red Seal gasoline. Deller Service Station, George and Smith streets. 12d-88-3753

WANTED — RAGS, BONES, OLD stoves, copper, brass, zinc, rubber, auto tires, wood ashes. Drop us a card and clean your cellar of rubbish. Stevens, 264 Mark street, or 'phone house, free of charge. Address 3083

FOUND

FOUND—BROOCH FOUND — WILL the person who lost the brooch made of three gold dollars please call at the Examiner office and secure same. This brooch was lost the end of August and has since been found. c.h.

LOST

LOST—A PARASOL WITH INITIALS "F.M." on handle; kindly leave at Examiner. 3d-87-3116

LOST—TUESDAY MORNING; PURSE containing sum of money on Park, Bolivar or King; finder please leave at Examiner. 3d-87-3117

LOST—SATURDAY PAIR OF DRIVing Gloves, 2nd floor Cressman's; kindly leave at Examiner office. 3d-85-3033

LOST — WILL THE PARTY WHO took the Red Bird bicycle from the back of the C.N.R. Telegraph office Thursday, please return and save further trouble; phone 2347W. 3d-87-3098

LOST—A CLUB BAG ON RUBIDGE St. between Townsend and King. Reward if left at Barber Shop, 154 Rubidge St. or Examiner office. 3d-87-3101

FOR SALE

APPLES OF ALL KINDS FOR SALE by the barrel or bushel, prices right delivered. Phone your order to C. J. Hancock. Phone 993 r 2. 15d 89 2283

APPLES FOR SALE—NO. 1 FALL and Winter on the tree, one dollar per barrel; A. E. Sanderson, Ida, phone 107 ring 13. 3d-86-3466

FOR SALE, PLAYER-PIANO, EXCELLENT condition, with over 300 rolls. Great sacrifice, for quick Sale. 'Phone 698. 427 Downie. 3d-86-3064

FOR SALE — LADIES' WINTER Coat; apply 189 Aylmer. 3d-85-3054

FOR SALE — FRESH CAUGHT CAT Fish . Pringle's. Phones 197 and 198. 2d-86-2880

FOR SALE—YOUTH'S SUIT; ALSO girl's burbury coat; phone 1562. 3d-86-3089

FOR SALE—ONE CREAM SEPARAtor, new, used one season, will sell cheap for quick sale; apply 340 Dublin St. 2d-87-3118

FOR SALE—MARVELLA AND TEDdy Bear Cloth Coats, sizes 36; cheap; almost new; apply 199 Gilmour St. 3d-84-3087

FOR SALE—3 QUEBEC HEATERS, 1 Florence automatic oil stove with oven. Cheap. Apply 9 Cricket Place. 3d-86-3090

FOR SALE—1 COOK STOVE AND some choice cedar fence posts; apply 152 Wescott St. 3d-9,16,23-3096

FOR SALE—A QUANTITY OF MANgels, 35c per bu.; also Snow Apples 75c per bu., delivered; phone 977 ring 6. 3d-86-3083

FOR SALE — DRY BODY HARDwood, $12 per cord, cutting $1; also dry pine slabs, $2.50 per truck load, cut; phone or of night, 893; J. F. Gray. 6d-90-3111

FOR SALE — RADIO SET, BRAND new, five tubes, complete with phones, tubes, batteries, aerial etc., $55.00; one four tube set as above, $75.00; one two tube set, less extras, $27.00; Demonstration by appointment; Roy White, 444 Mark, phone 1165m. 2d-7,9-3098

FOR SALE — AT HICKEY'S SHOE Store, 169 Hunter St.; Boys' school shoe, $2.25 and $2.50; Men's Work Boots, $3.25. 3d-86-3079

FOR SALE—FIRECO RANGE WITH warming oven and reservoir; in perfect condition; The F. R. J. MacPherson Co. Ltd. 3d-85-3077

FOR SALE—PATCHWORK QUILTS; all new; apply 58 Lock St. 3d-85-3053

FOR SALE — WATER POWER washing machine. Apply 266 Albert. 3d-86-3063

FOR SALE — 1 COOK STOVE; 1 Jewel Gas Range, high oven; 128 Dalhousie St. 3d-86-3073

FOR SALE—WINTER VEGETABLES apply C. Lambert, Lansdowne, next Moore School. 3d-86-3078

FOR SALE—LOCAL HEATER (self-feeder) A-1 condition; wicker baby carriage, and open fire grate. 497 Dickson street. 3d-85-3060

FOR SALE — LADIES' WINTER Coat, beaver collar, fur collar, size 38-40, lined throughout; apply 879 Rogers. 3d-85-3035

FOR SALE—PURE WOOL BATTING Blankets, yarn and cloth at manufactury prices; Peterboro Woollen Mills, Chatham Ave. 3d-85-3062

FOR SALE — 1 PREMIER CHERM Heater, in good condition; also Singer sewing machine. Apply 1 Alice Road, near Oval. 3d-86-3087

FOR SALE — PEERLESS GARLAND Cook Stove, in A1 condition. Hot water burns coal or wood. Apply 345 Sherbrooke between 2 and 3. 3d-85-3045

FOR SALE — LADIES' MUSKRAT Coat, coat trimmed, in good condition, $15; also Lloyd Carriage, regular price $37 for $15; phone 1065w. 3d-85-3066

FOR SALE—GAS HEATER WITH all fittings for water back, $10; apply 439 Sheridan St. 3d-85-3063

FOR SALE—3 PIECE FUMED OAK Dining Room Suite, small table, kitchen cupboard and gas stove; apply 238 Murray (party leaving city). 3d-85-3058

FOR SALE—CALL UP BAKER THE wood man for good Rainbow potatoes at $1.65 per bag cut; delivering Saturday, Oct. 10th, Water St. siding; also we have good mixed wood, about 50 per cent hardwood, 4ft cars at $9.00. W. H. Baker, phone 676. 3d-86-3070

TAKING ORDERS FOR MANURE Spreader. Car to be placed near C. P. R. Station, Thursday morning. $1.50 a bag. Much cheaper if taken from car. E. F. Doig. Phone 2007F. 3d 85 3068

FOR SALE — SOLVAY COKE NUT, Coal, hard and mixed Slabs, Body Hardwood. Thompson's, Phone 1450 or 1615J. 12d 89 2449

DRY WOOD FOR SALE—SEE OUR wood on Perry St., choice body hardwood, cut, $6.50 per half cord. Heavy hardwood slabs, cut, $4.50 per half cord; mixed slabs, $4.00 per half cord; W. J. Fitzgerald, phone 1097. 3d-85-3015

FOR SALE—THE BEST GASOLINE and motor oils made. Deller Service Station, George and Smith streets. 12d-85-3735

FOR SALE—WHITE ROSE AND Red Rose Gasolines. Deller Service Station, George and Smith street. 12d-85-3734

WOOD FOR SALE —CUT AND ALL under cover of pine, hemlock, oak and maple slabs; Genuine Body hardwood; also, mixed wood at prices that can't be touched in Peterboro. W. H. Baker, Peterboro Planing Mill, phone 676, 24d 76 3254

RELIABLE USED CARS

SPECIAL—
McLAUGHLIN 4-CYL. SEDAN
In Exceptional Condition
SEE IT AT
A. BROWN, 383 Water

KIWANIS CLUB OPEN MEETING

Discuss Plans For Approaching Season — Enthused By Convention.

FRIENDLY SPIRIT.

An overflow of Kiwanian goodfellowship characterized the luncheon at the Empress to-day. The effect of the Ottawa convention was manifest in the speeches of many who had attended and in the quick exchanges of bantering repartee in in which the members indulged. Even the fact that snowflakes were jostling one another outside failed to put a damper on the fires of enthusiasm as plans were considered for increasing the efficiency and extent of operations for the approaching season.

Lloyd Hamilton officiated as booster and burst into his peroration with an eloquent flow of French which elicited much comment from all sides. When Kiwanian Wearing indicated that Mr. Hamilton was speaking to the detriment of President Charlie Cook, the sergeant at arms was in immediate attendance on the unwise orator.

Following that visitation Mr. Hamilton resumed his discourse in the mother tongue, detailing much information of value in chickens and the wheat crop.

Kiwanians Wellbourn, Lacheur and Jeffries were the lucky disk holders.

The president announced that the meeting was to be of an open character and launched into an account of his impressions gleaned at the convention. He was particularly struck by the hospitable reception accorded visiting clubs and eulogized the spirit which pervades all Kiwanians in that a friendly feeling may be encountered wherever the organization is located.

Possibly the most outstanding event in which he was concerned, the president admitted, was the extracting of one dollar from his person by the convention sergeant-at-arms.

In attendance reports it was discovered that the Peterboro Club ranked fourth with London, Hamilton and Barrie leading.

Other Kiwanians testified to the benefits derived from the assembly and Hugh Niven, who had been presented with an award for secretarial efficiency, urged that various committees which had fallen down be made more responsible to the executive.

Plans are to be discussed at a subsequent meeting whereby funds may be obtained for projects to be supported durin gthe coming season.

TOMORROW'S HOROSCOPE

By Genevieve Kemble

SATURDAY, OCTOBER 10.

A lively and uneventful as well as pleasant day is the presage based upon the prevailing sidereal operations. There is an augury of a sudden and important change or journey, which may be the result of new business or a fresh undertaking, probably radical in its nature. Professional interests are under excellent sway, as are all affiliations of a social, romantic or domestic nature. All of these should prosper and be happy.

Those whose birthday it is are under the forecast of a prosperous and happy year. There may be sudden changes or travel, as well as new undertakings, especially of a professional nature. Heart and home affairs should also flourish. A child born on this day is likely to be talented, original and independent in thought and action. Nevertheless, it should be popular and much respected, with fine social qualities.

NEW STEAMER SERVICE.

Ships Will Run Regularly From Trieste to Vancouver.

TRIESTE, Italy, Oct. 9.—(United Press)—With the departure of the steamer Lome from this port to Vancouver, a regular steamship service from Trieste to Western Canada, California and Central America, has been established.

SHERIFF'S SALE OF LANDS

Under and by virtue of a Writ of Execution issued out of the 3rd Division Court of the County of Peterborough to me directed against the lands and tenements of Mrs. E. J. Ennis at the Bank of Northrop Lyman Co., I have seized and taken in Execution and will offer for sale at my office in the Court House, Peterborough, on Wednesday, Oct. 14th, 1925, at 10 o'clock a.m. all the right, title interest and equity of redemption of the said Mrs. E. J. Ennis in to and out of the following lands and tenements, namely,

All and singular those certain parcels or tracts of land and premises situate lying and being in the Village of Norwood in the County of Peterborough and being composed of parts of lots 15 and 16 south of Peterborough Street in the said Village of Norwood according to registered Plan number 6 (being the Corporate Plan) for the said Village of Norwood more particularly described in a conveyance from Robert Strong to Elizabeth J. Ennis dated the 8th September, 1921 and registered in the Registry Office for the Registry Division of Peterborough on 8th September 1921 as number 2139 together with a right of way over part of the said lot 15 and use of the well on the said lot 15 as described in the said conveyance as number 2139.

F. J. A. HALL,
Sheriff County of Peterborough.
Sheriff's Office, Peterborough.
July 8rd, 1925.
4d-16,23,30-3139

NOTICE

Is hereby given that the Council of the Corporation of the Township of North Monaghan will take into consideration the passing, and being approved will pass at its meeting to be held on Monday the 19th day of October, 1925, at the hour of two o'clock p.m. at the Court House in the City of Peterborough, a by-law for closing a portion of the existing highway crossing Lots eight and nine in the Eleventh Concession of the said Township and for substituting in lieu thereof a highway from the portion of the said Eleventh Concession of said Township, according to Plan deposited in the Office of the Township Clerk, and the Council will at the said time and place, hear in person, or by his Counsel, Solicitor or agents any person who claims that his land will be prejudicially affected by the By-law, and who applies to be heard.

Dated at Peterborough this 28th day of September, 1925.

BRUCE JOHNSTON,
Clerk.
4d-18,25,2,9-3128

IT PAYS TO ADVERTISE

FOR SALE

FOR SALE—HOT WATER BOILER, Safford make, excellent condition; cheap; 208 Charlotte. 6d-90-3113

FOR SALE—GOOD WARM LADIES' Coat; cheap; phone 2899J. 3d-87-3115

FOR SALE—FIRECO HEATER IN good condition; apply 577 Harvey. 3d-87-3109

FOR SALE—A LARGE SIDEBOARD in fine repair; cheap; apply 5 Frank street. 3d-87-3094

FOR SALE—RADIANT HOME HEATer stove in good condition; apply 333 London St., phone 488w. 3d-9,12,14-3110

FOR SALE — SPRATT'S DOG AND Puppy Biscuits, 5 lb. 25. Boyle's Grocery. 2d 2 9 16 23 30 3297

BOARDERS WANTED

BOARDERS WANTED—VERY CENtral; 1296w. 3d-86-3076

WANTED—BOARDERS—TWO MEN to room together; apply 173 Stewart St. 3d-86-3081

ROOM AND BOARD FOR TWO girls. Box 3081 Examiner. 3d-86-3061.

BOARDERS WANTED — CLOSE TO factories; apply 6 New Romaine. 3d-86-3066

BOARDERS WANTED — GIRL TO room and board in private family; apply Box 3086 Examiner. 3d-86-3086

BOARDERS WANTED — PRIVATE Boarding suitable for married couple or two men; apply 718 Water St. or phone 1742F. 3d-85-3065

BOARDERS WANTED — PRIVATE Boarding suitable for married couple or two men; apply 718 Water St. or Phone 1742F. 3d-85-3055

BOARDERS WANTED—COMFORTable Home in private family, close to C.G.E.; apply 84 Aylmer. 3d-86-3075

POULTRY & EGGS

POULTRY FOR SALE — 14 GOOD Hens, 235 Rosslin Ave. 2d-86-3074

77 NAMES ADDED TO VOTERS' LIST

Thirty-four Names Put On By Judge Huycke Last Night.

FINAL REVISION.

Seventy-seven names were added to the list of voters in the city yesterday by His Honor Judge Huycke. Of that number thirty four were listed last evening, a response which particularly pleased the Judge, who arranged the evening sessions for the special advantage of men and women who have to work during the day and would lose their time and wage if they had to call for registration during working hours.

Quite a number of those who were sworn in as eligible voters yesterday were young men who had only recently come of age, and were about to vote for the first time.

The two political parties are represented in the Judge's chambers by Mr. George Boucher for the Conservatives and Mr. Herb Martin for the Liberals. Sessions will continue until next Wednesday night. The hours are from 10.30 a.m., to 12.30 p.m., 2.30 to 4.30 and 8 p.m. to 9 p.m. Judge Huycke said, that on Saturday night and Wednesday night he would remain on duty beyond the hour of nine o'clock, if the applications for registration required the extra time. "But if the people don't come, I won't stay."

RAILWAY TIME-TABLES

CANADIAN NATIONAL RAILWAYS

Canadian National Railway Time Table corrected to date. All trains daily except Sunday.

No. 81—7.10 a.m. for Lindsay and Toronto.

No 95—8.10 a.m. for Port Hope, Toronto, Hamilton, Montreal, Quebec, Halifax and Portland, Me.

No. 93—8.30 a.m. for Lindsay, Orillia, Midland, North Bay and Toronto.

No. 271—8.50 a.m. for Lakefield.

No. 95—8.55 am for Hastings, Campbellford, Stirling, Belleville and points on the main line east

No. 97—12 noon for Lindsay, Port Hope, Ottawa, Toronto, Buffalo, Philadelphia, New York, and makes connection with the International Limited for London, Detroit, Chicago also makes connection with the "National" for Winnipeg, Edmonton and Vancouver.

No. 273—12.05 p.m. for Lakefield.

No. 100—12.15 p.m. for Hastings, Campbellford, Belleville and Ottawa.

No. 95—5.24 p.m. for Lindsay, Orillia, Midland, North Bay and Toronto.

No. 97—9.15 p.m. for Lindsay, Saturday night only.

No. 94—9.10 p.m. for Port Hope, Montreal, Quebec, Halifax, Boston and Portland, Me. Carries through sleeper for Montreal.

CANADIAN PACIFIC RAILWAY.

(Corrected to date.)

GOING EAST—

12.47 a.m.—Norwood, Havelock, Bonarlaw, Tweed, Perth, Smith's Falls, Kingston, Ottawa, Montreal and intermediate points daily. On Sunday this train proceeds east only as far as Havelock.

8.30 p.m.—Indian River, Norwood, Havelock and Tweed. Daily except Sunday.

11.25 p.m.—Havelock, Tweed, Kingston, Perth, Smith's Falls, Montreal, St. John, Boston and New York. Daily except Saturday.

1.50 a.m.—Havelock, Tweed, Kingston, Perth, Smith's Falls, Ottawa

GOING WEST—

4.55 a.m.—Myrtle, Toronto, Guelph Goderich, Hamilton, Galt, Woodstock, St. Thomas, London, Chatham, Detroit, Chicago and New York. Daily.

6.00 a.m.—Toronto (Yonge street), Owen Sound, Tesswater and intermediate points. Daily except Sunday.

7.35 a.m.—Toronto, Hamilton, Brantford, Buffalo, Rochester, Boston, New York Galt, Woodstock, London, Chatham, Detroit and intermediate points between Peterboro and Toronto. Daily except Sunday.

9.25 a.m.—Bethany, Lindsay, Orillia, Port McNichol and intermediate points. Daily except Sunday.

3.35 p.m.—Toronto, Hamilton, Brantford, Buffalo, New York, Galt, Woodstock, London, Windsor, Detroit, Chicago and intermediate points between Peterboro and Toronto. Daily.

6.50 p.m.—Lindsay, Toronto and intermediate points. Daily except Sunday.

FOR SALE.

New Frame House, partly modern, hardwood floor, immediate possession, good terms, south end, price $2300.00.

Good Red Brick House, 6 rooms, modern except furnace, large lot, good terms, south end. Price $2800.00.

Stucco Finished Cottage, 6 rooms, hardwood floors, modern, large lot, good terms. Price ..... $2500.00.

Brick House, 6 rooms, modern, except furnace, large lot, south end. Terms. Price ..... $2150.00.

Frame House, 7 rooms, hardwood floors, newly decorated, large lot with garage, good terms. Price .. $3100.00.

Brick House, 6 rooms, modern, hard wood floors, large lot with garage. Price ..... $2900.00.

Frame House, 7 rooms, modern, large lot with garage. Good terms. Price ..... $3700.00.

We have a number of good houses to rent, at reasonable rents. Immediate possession.

For further particulars and inspection, apply

Phones, house 1359, office 376.
136 Hunter Street, W. Peterborough
A. Mills Agent. Phone 1493W.

J. T. O'CONNELL & CO.

136 Hunter St. W., Peterborough
House phone 1359. Office phone 376.
A. Mills, agent, phone 1493w.

WOOD

Dry Filled Inside Under Cover
HARDWOOD SLABS
Cut Stove Length, ½ Cord $6.50
HEMLOCK SLABS
Cut Stove Length, ½ Cord $4.50
WOODWORK of all kinds
Doors Trim, etc.
THE CANADIAN ALADDIN COMPANY
Phone 952 Evening 1522r

Solvay Coke

Is the cleanest and most satisfactory fuel for Stoves and Furnaces.

Solvay Coke is fast taking the place of Hard Coal and is the only satisfactory solution of Ontario's fuel problem.

Solvay Coal is made specially for domestic use.

Phone 48 for trial order.

PER $13.00 TON

TELEPHONE 47.

ROBERT HICKS CO. Ltd.
266 CHARLOTTE ST.

COAL - COKE - WOOD

12 to Day Tenement, Cash ½ cord $5.75, 12 Inch Maple and Beech, $6.50 cord.

H. H. DINSDALE
Phone 282. 218 Hunter St.

CHINA PAINTING

Mrs. Lansley McCarthy Teaches Electric Kiln Work and Beautiful Work in CHINA PAINTING

Office and Garage

To Let. Central. Low Rent. Suitable for Taxi Stand

A. LOW & SON,
235 Bethune Street
Phone 307 H. and Hol. 1622

Telephone 709 When You Want Your
Piano Or Organ Tuned.
Player Pianos a Specialty
All Work Guaranteed
W. H. CUNNINGHAM
266 Weller Street

DAVIS-THOMPSON COMPANY, LTD.

Insurance and General Agency
433 GEORGE ST. PHONE 40

"BRINGING UP FATHER"

Geo. McManus

4% INTEREST, compounded Half-Yearly, Paid on Deposits

One Dollar opens an account. Special facilities afforded Depositors for the convenient transaction of their business, and accounts are subject to cheque withdrawal.

For Sums of $100 and upwards this Company's Debentures are issued in terms of one to five years, bearing special rates of interest, depending upon the term of investment.

TORONTO SAVINGS AND LOAN CO.
435-437 George Street
Peterborough

BR. LABOR WHIP URGES CANADA SEEK ENG. MART

Says Strikes Would be Avoided as Wheat Controls World.

SURVEYS CONDITIONS

Thinks Motherland Should Buy Territory From Canada.

CALGARY, Alta., Oct. 9.—(Canadian Press.) — "If Canada could market its surplus wheat in England, under the wheat pool, it would have the effect of ensuring a continuity of price levels and avoiding slumps; it would have the effect of eliminating a good deal of the labor troubles in England, insofar as fluctuating bread prices obviously engender a demand for a higher wage by the employe. Strikes could be avoided, for wheat controls the world." This statement was made by Ben. Smith, M.P. for Rotherithe, London, and whip of the Labor party in the British house of commons, in passing through Calgary.

Mr. Smith as representative of the Transport and General Workers' Union is on his way to Atlantic City where he will attend the convention of the American Federation of Labor as British fraternal delegate. He will also attend the annual convention of the Mexican labor movement.

At the request of the Dominion government, Mr. Smith is making a close survey of farm conditions in Canada.

"There is certainly a lot of room in the country," he said, "and I would like to see possibilities here where the conditions are favorable to the British settlers and equitable to Canada. I think the British government should buy large tracts of land from the Canadian government." The present selective policy of the dominion government, he believed would denude England of its farmer population, if continued. This industry, he asserted, happened to be the best employed in the Old Country.

The Versailles Treaty, coupled with the fact that Great Britain was paying off its debt to the United States and getting nothing from her own debtors, was held responsible for the acute problem of unemployment in the British Isles, by Mr. Smith.

TRUCK GARDENER GROWS NEW SPUD

Mongrel Gains Favor When Blended With Early Variety.

RAYMOND, Sask., Oct. 9.—(Canadian Press.)—"Early Queen" is the name given to a new potato originated by H. H. Kimball, truck gardener of Raymond. The tuber is of the white variety, combining earliness, fine flavor, cooks well and is of an excellent keeping variety quality.

Three years ago Mr. Kimball imported sufficient registered stock of Wee McGregor potatoes to "seed three acres. To maintain purity of strain, the grower made application for government inspection. The professional men suggested that a number of hills of "mongrel stock" be uprooted. A stake was driven in the hills designated for destruction. When Mr. Kimball started to dig up the spuds, he was surprised to note that the earth surrounding the vines was forced up until the tubers were showing and all indications point to a heavy yield. They were left until harvest, when the clean, white appearance so attracted the gardener that a test on a larger plot was made the following year. Not until mid-season was the extreme earliness of the "mongrel" discovered.

This year the white potatoes were planted side by side with the "Early King," a pink variety, known for its early ripening. The white potato beat the old favorite by 18 days. This new variety is now fetching $5 a hundred pounds for next year's seeding.

TWO SPECIES OF

(Continued from Page 1).

gently among the electors of the lower St. Lawrence and continues to devote his attention to that portion of the province. Hon. H. S. Beland, Minister of Health and Soldiers' Civil Re-establishment, has not limited himself to any particular region and has encompassed the province in a wide orbit.

Opposition Orators.

For the anti-Government chiefs, the most industrious has been Hon. E. L. Patenaude, former Secretary of State, who, in addition to having carried on his campaign in and around Montreal, has spoken in the Ottawa Valley and also in Mr. Lapointe's own battle-ground of Quebec East. Hon. Rodolphe Monty has confined himself principally to the Metropolis, while Hon. Andre Fauteux has up to the present not been quite so prominent as in 1921.

Whether the advent of Mr. Patenaude means a division of the Conservative party in Quebec Province is a question that is being asked chiefly by the French-language newspapers, but it is noted that a large number of Opposition candidates are terming themselves "Patenaude Independents." At the same time the former Secretary of State has been strongly endorsed by the Provincial Conservative newspapers, both French and English-language. In his speech at St. Laurent, with which he ushered in his re-entry into Federal politics after a lapse of eight years, Mr. Patenaude declared himself to be a Conservative of the school of Cartier and MacDonald. At the same time, he pronounced himself "as free of Mr. Meighen as I am of Mr. King."

"Tear Off the Mask."

The Government leaders have professed to see in this an anomalous position, and both Mr. Cardin and Mr. Boivin have charged Mr. Patenaude with attempting to divide the province, while Theodule Rheaume, Mr. Patenaude's opponent in Jacques Cartier, demanded recently that Mr. Patenaude "tear off the mask."

Henri Bourassa, protagonist of nationalism, who, following a period of eighteen years' absence from the Federal arena, has now re-entered it by presenting himself as an "Independent" in Labelle, declares himself unable to understand Mr. Patenaude's independence. Mr. Bourassa propounded his political creed at Mont Laurier last Sunday, and he himself became the object of a charge laid by the Opposition newspapers that his independence was qualified, the charge being based on Mr. Bourassa's statement that if his vote were to decide on retaining Mr. King in power or keening Mr. Meighen out, he would keep Mr. Meighen out.

Premier Expected.

So far neither the Prime Minister nor Mr. Meighen has addressed a Montreal gathering in the present campaign, but the former is expected here on October 19. Hon. Mr. Marler, who has been campaigning in Ontario, will make his first appearance in his own constituency next Wednesday, and will devote the intervening time between that date and election day to Montreal and district. Mr. Marler is now in the metropolis, and in an interview yesterday he declared himself confident of the outcome in Ontario.

The Finance Minister, Hon. Mr. Robb, was also here yesterday afternoon after having conducted a speaking tour in the Eastern townships with Hon. Dr. Beland and Hon. Jacob Nicol, Provincial Treasurer. Mr. Robb declared that the Government had nothing to fear in presenting itself to the Canadian electorate, and he counted on the good sense of the Canadian people.

National Appeal.

Discussing both Hon. Mr. Patenaude and Mr. Bourassa, whose presence in the election battle has become one of the most outstanding features of the contest so far as this province is concerned, Hon. Mr. Robb said:

"Mr. Bourassa made an excellent speech, and spoke like a statesman. I prefer his present attitude to that of 1911." Mr. Robb charged that while Mr. Patenaude's appeal was purely Provincial, that of Mr. Bourassa was national.

YOUNG PEOPLE MEET

Various Departments of the League Enter Into Programme Contest.

MARMORA, Oct. 9.—There was the Young People's League meeting a very encouraging attendance at the United church on Wednesday evening. The Christian Fellowship Dept. was in charge of the programme. The main features were an admirable reading by Mr. William Linton on "Tolerance," a duet, "No Burdens Yonder," by Mr. and Mrs. L. Rundle and an address by W. J. Cottrell on "Magnifying One's Office." The four departments are entering the contest in real earnest, one of the rules being that no outside help must be given the department responsible for the programme.

Mr. K. E. Patterson was called suddenly here to Montreal on Tuesday owing to the illness of his mother.

Mr. Herbert McKenzie is back from the west.

Quite a number from town attended Madoc Fair on Wednesday.

AIRPLANES HELPED THE FIRE RANGERS

More Fires This Year, But Less Damage Done—Quickly Spotted.

PORT ARTHUR, October 9. — October 9. — The fire rangers, foot and airplane, have been called in for the season from the Thunder Bay district. They had more fires to fight this year than the average but due to the airplanes spotting them before they became serious the damage was not as extensive as usual.

NEW LAMP BURNS 94 P.C. AIR

Beats Electric or Gas.

A new oil lamp that gives an amazingly brilliant soft, white light, even better than gas or electricity, has been tested by the U.S. Government and 35 leading universities and found to be superior to 10 ordinary oil lamps. It burns without odor, smoke or noise—no pumping up; is simple, clean, safe. Burns 94% air and 6% common kerosene (coal oil).

The inventor, F. B. Johnson, 246 Craig St. W., Montreal, is offering to send a lamp on 10 days' FREE trial, or even to give one FREE to the first user in each locality who will help him introduce it. Write him today for full particulars. Also ask him to explain how you can get the agency, and without experience or money make $250 to $500 per month.

OMEMEE SCHOLARS HELD FIELD DAY

Softball Matches and Sporting Competition Were Carried Out.

OMEMEE, October 9. — The annual field day of the Omemee High School, was held on Friday, Oct. 2, at 1.30 o'clock. The scholars, numbering about 80, were divided into two groups, namely golds and blues, according to the school colors, lined up on the school grounds, and marched in double file to King street where with Lawrence Sandy as cheer leader their voices swelled into a volume of sound as they delivered the two school yells. Each group carried a banner bearing the initials O.H.S. to match their respective color, and in this manner they proceeded to the Athletic Park, when the afternoon programme was run off.

The weather was ideal, but the attendance was small, owing to other unavoidable happenings. Many parents and friends of the students however showed their interest in the activities by making an appearance.

Each event was keenly contested, and at the end of the afternoon the "golds" had succeeded in gaining many points over the "blues." Owing to lack of time a few races and the girls' soft-ball game had to be postponed for another day so that the "blues" have yet a chance to bring honors to their group.

A decorative booth in colors of gold and blue adorned the grounds where numerous pretty baskets and containers held an abundance of home-made candy, donated by the scholars, to help defra. expenses. Ice cream cones were also for sale here. Fancy programmes containing the list of events had been prepared by those scholars artistically inclined, and were distributed among the gathering, where many admiring remarks were passed.

The able assistance of Messrs H. Lamb, E. W. Rowland and M. Sherlin, was much appreciated by the Athletic Association of the school. There is a great deal of work in connection with an affair of this sort and much credit is due the principal, Miss G. M. Meredith, in arousing the enthusiasm of the youth, for were it not for an affair of this sort annually athletics would be dead in Omemee.

A soft ball game between a group of boys from the Lindsay Collegiate Institute and the Omemee High School boys, was the last event on the programme, and as dusk was fast approaching, each team worked fast and a real exciting game was staged, the result being a win for the visitors by three runs, the score being 9-6.

Rev. E. W. Rowland called the balls and strikes while Mr. Robertson of Lindsay Collegiate acted in the capacity of base umpire. The following was the line-up:

Lindsay: P. Cook; c McNulty; 1b Cuthbert; 2b Spratt; 3b McEwen; ss Forbert and Hodson; rf Wood; lf Graham.

Omemee: P. Stephenson; c Overholt; 1b Carroll; 2b Rae; 3b Morrissey; ss Mackey and Parsons; rf Wilson; lf Faulkner.

The following is a list of the winners:

Winners.

Tug of war: Blue 1, Golds 2.

Senior boys' running high jump: 1 Raymond Morrissey; 2 Stan Tripp.

Junior boys' running high jump: 1 Floyd Parsons; 2 Jamie Mackey; 3 Howard Wilson.

Girls running high jump: 1 Ethel Stephenson; 2 Helen Mackey; 3 Amy Crafton.

Senior boys' 100 yard dash: 1 Harold Rae; 2 Ray Morrissey.

Junior boys' 100 yard dash: 1 Floyd Parsons; 2 Jamie Mackey; 3 Morgan Rowland.

Girls' 50 yard dash: 1 Ilean Pogue 2 Jane Earle; 3 Amy Crafton.

Boys throwing baseball: 1 Floyd Parsons; 2 Howard Wilson; 3 Ross Widdis.

Girls throwing baseball: Emily Mitchell; 2 Ethel Stephenson; 3 Ilean Pogue.

Senior boys running broad jump: 1 Stanley Tripp; 2 R. Morrissey; 3 Arthur Stephenson.

Junior boys running broad jump: 1 Floyd Parsons; 2 Howard Wilson; 3 Jamie Mackey.

Girls running broad jump: 1 Helen Mackey; 2 Ethel Stephenson; 3 Jane Earle.

Senior boys, standing broad jump: Stanley Tripp; 2 R. Morrissey; 3 A. Stephenson.

Junior boys, standing broad jump: 1 Floyd Parsons; 2 Howard Wilson; 3 M. Brandon.

Boys' dumbell relay: 1 Golds, 2 Girls' dumbell relay: 1 Golds; 2, Blues.

Boys' wheelbarrow race: 1 Floyd Parsons and Howard Wilson; 2 Ross Widdis and Milton Brandon; 3 Edward Lowes and Dan Carroll.

Girls' potato race: 1 Helen Mackey 2 Hazel Thorne; 3 Jessie Lamb.

Boys' sack race: 1 Milton Brandon, 2 Floyd Parsons; 3 Morgan Rowland.

Girls' three legged race: Evelyn Binns and Ilean Pogue; 2 Lenore Jamieson, Amy Crafton; 3 Hazel Thorn, Mildred Williamson.

Boys' three legged race: 1 Floyd Parsons, Gordon Hayes; 2 Howard Wilson, Jamie Mackey; 3 Edward Lowes, Dan Carroll.

Boys' obstacle race: 1 Howard Rae; 2 Ross Widdis; 3 Howard Wilson.

Girls' obstacle race: Ilean Pogue 2 Helen Mackey; 3 Ruth Jones.

Senior boys' relay race: 1 Rae Overholt, Harold Rae; 2 Stan Tripp and Arthur Stephenson.

Junior boys' relay race: 1 Howard Wilson, Jamie Mackey, Floyd Parsons, Gordon Hayes; 2 Milton Brandon, Edward Lowes, Dan Carroll and Morgan Rowland.

Girls' relay race: 1 Helen Mackey, Lois Edith, Ilean Pogue, Evelyn Binns; 2 Mary Weir, Lenore Jamieson, Amy Crafton, and Ruth Jones.

Senior boys vaulting: R. Morrissey A. Stephenson, (tie.)

Girls' balloon race: 1 Mary Weir; 2 Jane Earle; 3 Madeline Gray.

Boys' balloon race: 1 R. Widdis; 2 T. Dunton; 3 H. Wilson.

Girls' chariot race: 1 Leta Ruth, Ilean Pogue, Helen Mackey; 2 Lenore Jamieson, Amy Crafton, Mary Weir; 3 Hazel Thorne, Christina Connell, Mildred Williamson.

Girls thread needle race: 1 Lenore Jamieson; 2 Jane Earle; 3 Elda Overholt.

Boys' chariot race: 1 Jamie MacKey, Floyd Parsons, Howard Wilson, 2 Morgan Rowland, Edward Lowes, and Dan Carroll.

Girls' paper race: 1 Hazel Thorne, 2 Lenore Jamieson, 3 Jane Earle.

Boys' paper race: 1 Jamie MacKey, 2 Dan Carroll; 3 Edward Lowes.

Girls' suitcase race: 1 Mildred Williamson; 2 Hazel Thorne; 3 Amy Crafton.

Senior boys' hop, step and jump: 1 Raymond Morrissey; 2 Arthur Stephenson.

Junior boys' hop, step and jump: 1 Howard Wilson; 2 Floyd Parsons, 3 Jamie MacKey.

Spelling Battle.

The meeting of the A.Y.P.A. on Monday evening, Oct. 5, was a continuance of the enthusiasm, manifested last week. The most important business of the evening was the selection of delegates for the coming annual convention in Brantford. The following comprise the representation: Miss Edith Robinson, Mrs. V. Jones and Mr. J. Bent.

Following the business session, was the indulging of an old-time spelling match. To those of a romantic turn of mind, an air of reminiscence seemed in evidence, harking back to those days in the old log schoolhouse, captains were chosen, Miss E. Curry and Miss A. Stephenson respectively, sides were chosen and the fun commenced. Miss Lila Fee was the teacher, and she gave out the words accordingly. Then truly did many find out how deceiving and queer this old mother tongue of ours is. There were long words and short words, hard ones and easy ones, strange ones and familiar ones, hyphenated words and derivatives, all combined to ensnare the too confident, as well as those who felt unable to compete successfully. After one side had outspelled its opponent, it was decided to try it again and that battle ended in the remaining four, two on each side, all falling down on the one word.

A most enjoyable time was experienced by all. All members were asked to be on hand on Friday evening, Oct. 9th, when the Peterborough district council will be the guests of Omemee school.

Christian Evidence.

Next Monday evening, Rev. A. T. Weir will speak on "Why I Believe in God," a subject meriting adequate consideration by all, in these doubtful days.

Help Forward Movement.

The Woman's Auxiliary of the Anglican church was held at the rectory on September the twenty-fourth, the President, Mrs. Weir, in the chair. The rector opened the meeting with prayer and Bible reading. After the routine business was disposed of the president asked for the opinion of the meeting in the part this branch ought to take in the great 'Forward Movement' now going on throughout the Dominion. The matter was left over for further consideration. It was decided to order the new book, "The Clash of Color," as a basis for mission study this winter.

The Dorcas secretary spoke briefly about the bale of clothing and groceries that is almost ready to be shipped to Onion Lake school, and invited any who wished to send contributions to bring them to the sewing meeting, which will be held at the home of Mrs. N. P. Clarke, Sturgeon street, on Wednesday, October the fourteenth.

NEW HOTEL AT HEALEY FALLS

Construction of Summer Resort Will Begin in Spring.

AMERICAN FIRM.

CAMPBELLFORD, Oct. 9.— A new summer hotel at Healey Falls will be erected next year, the construction to begin in the spring, in time to have the building ready for the opening of the season. The promoters of this enterprise are Americans from Ohio, who already own cottages at the Falls. The site for the hotel has been selected and the transfer made, the ground being purchased from Mrs. Jane McCann.

The Americans interested have applied to the Township of Seymour, through Ernest Brunton, township overseer of highways, to have the road from Stanwood west to the River Trent opened and graded and for this work have agreed to donate the sum of $100. Mr. Brunton says that the improvements called for would not cost more than $20 and could possibly be made for less, so that the Council of the township will accept the offer of the Americans.

At present a resident on the road in question maintains a gate across the thoroughfare, but members of the council say he has no right to do this, as he is obstructing what is a public highway.

A Growing Resort.

Healey Falls has always been a favorite resort for American tourists and the accommodation offered by local owners of summer homes have always been regarded as excellent. The new hotel will not really compete with these, but will be certain to increase the number of summer visitors from the other side. Two cottages were built this year at the Falls by Americans and three more will be erected before the opening of next season. Cottages and hotel will all be located on property purchased from Mrs. McCann.

From present indications Healey Falls is likely to become one of the leading resorts in Central Ontario.

ACCIDENT DAY ON C.N.R. LINE

Three Trains Derailed on Tuesday—One at Madoc Junction.

TRAIN CREW HURT.

CAMPBELLFORD, Oct. 9—Tuesday will always be regarded as a day of misfortune by the officials of the Lindsay-Belleville branch of the C.N.R., three serious accidents in less than 24 hours being the record. First a train loaded with wheat left the rails at Best's Station, and then the auxiliary from Belleville, rushing to the rescue, took the ditch near Birdsall, the road at that point being blocked all day.

When the evening train from Belleville to Peterborough, that brought passengers as far as the blockade at Birdsall, where they were transferred to a train that conveyed them to Peterborough, was returning to Belleville, it found the track at Madoc Junction blocked by the wreck of the way freight, which had come to grief about 7.30.

Two cars, one loaded with cheese and the other with live stock, went into the ditch when a rail broke, and the caboose too, was partially derailed and had to be removed in order to clear the track.

At the latter wreck there were several casualties. James Cranston, of Stirling, who was in charge of the stock car, and who was riding in the caboose with the crew at the time of the accident, had his arm so badly cut that it was necessary to remove him to the hospital at Belleville.

Conductor Stafford Halpin was badly shaken and bruised, and John Forrester, brakeman, suffered a serious cut over one eye. Both, however, were able to remain on duty.

The relief train that had gone to Birdsall did not get to Belleville until 4 a.m., just in time to start the return trip to Lakefield, the crew being unable to secure any sleep.

The cause of the accident at Birdsall is a mystery. The train at the time was running slowly on an upgrade on the new 100-pound rails with which the road has recently been equipped.

P. Kerow, of Belleville, cook on the auxiliary train, had two ribs broken in the accident at Birdsall. As soon as Superintendent McMillan's private car was placed on the rails again it was used to convey passengers to Belleville.

OBITUARY.

JOHN McBRIDE.

MILLBROOK, Oct. 9.—The death occurred in Millbrook on Friday, October 9th, of John McBride, in his 69th year. The funeral, under the auspices of L. O. L. No. 46, Fraserville, will take place from his late residence on King street, on Sunday, Oct. 11th, at 2 p.m. Services at the house at 1.30 p.m. Interment in the Presbyterian cemetery.

The deceased is survived by his widow, three daughters, Mrs. Dr. Stone, of Walters, Oklahoma, Mrs. C. Delong, of Oshawa, and Miss Theo at home, and one son, G. McBride, of Estevan, Sask.

113 DAYS TO GET CROP

Western Farmer Claims New Speed Record for Wheat Growth.

SASKATOON, Sask., Oct. 9.—(Canadian Press).—Just 113 days after he put the seed in the ground, wheat grown on the farm of Bert Clearwater, near here, has been unloaded at Port Arthur. Mr. Clearwater began his seeding operations on May 17 of this year, and finished threshing on August 29. His grain had been unloaded at the lake head on September 7. The wheat which was sown on spring ploughing, yielded 24½ bushels to the acre. Mr. Clearwater maintains this is a new speed record for Canada.

MAY SURVEY COLONY.

Cottages at Trent River Cannot Be Legally Described.

CAMPBELLFORD, Oct. 9—The Seymour Council is considering the matter of engaging a surveyor to make a plan of the summer resort at Trent River, so that the lots and cottages may be numbered to facilitate the work of the assessor. Cottage owners at that point have been known to escape taxation for some time after they located. If any cottage should be thrown back on the hands of the township, under present conditions, for the non-paymentof taxes there would be no means of describing it. All that prevents the Council from taking action is the question of expense.

OIL IS LOCATED AT FORT NORMAN

Found in Commercial Quantities in Lower Mackenzie Sholes.

SUSPEND OPERATIONS

CALGARY, Alta., Oct. 9.—(Canadian Press). — Further proof that oil in commercial quantities is contained in comparatively shallow shales on structures in the Lower MacKenzie River valley, has been brought out from Fort Norman, by the Imperial Oil, Limited, drilling crew.

The Fort Norman crew reported that in the well drilled this summer, a short distance from the original discovery well, oil estimated in quantity at about 100 barrels a day had been struck in a shale at a depth of 1,063 feet.

The new well was drilled to a total depth of 1,602 feet when operations were suspended in order that the crew might catch the last upriver boat for civilization before the winter freeze-up.

Whether the well will be drilled still deeper, will be determined by eastern headquarters. Fort Norman is nearly 1,500 miles north-west of Calgary, measured by river and lake transportation.

Despite the fact that London is unreservedly "wet," frequent raids are conducted by the police on illicit stills.

IF YOU SEE THEM WE KNOW
YOU'LL BE CONVINCED THAT

The Season's Smartest Coat Fashions Are At McNabb's

NO MATTER what we say here, no matter how strong we make it, we can't convince you of our excellent values as well as we can if you come in and see them.

TEN MINUTES spent in strolling around our Store will be a revelation to you in seeing consistently good garments at really attractive prices. We have such a wide range of merchandise that we have no hesitation in saying that whatever your desire we can show you a garment to please you at a suitable price.

WE ONLY ASK YOU to come in and stroll around. There will be no urging to buy, for we are convinced that your own good judgment will tell you that there is no finer selection and no fairer range of prices than we have here.

Fur-Trimmed Coats

FOR EVERY TYPE AND PERSONALITY

$39.75 to $85.00

Never did a season bring so many smart and different styles to choose from, and never has the McNabb Store been better prepared to meet your every Coat requirement in style, variety and price.

Fur-Trimmed Coats HIGH GRADE GARMENTS

STYLES AND SIZES FOR WOMEN AND MISSES

ON SALE SATURDAY AT THREE POPULAR PRICES

$25.00 $29.75 $35.00

EVERY GARMENT FULLY LINED AND INTERLINED AND EVERY COAT SOLD UNDER McNABB'S FAMOUS GUARANTEE—SATISFACTION OR MONEY REFUNDED

At $25.00

Smartly styled Coats in the newest flare effects. Splendid quality velours and cross-check fabrics. Fur collar, cuffs and fur trimmed flares. Thoroughly tailored and carefully finished. Really outstanding values at the price.

At $29.75

Developed in fashionable soft suedine, duvetyne and marvella and richly trimmed with fur in smart dyed opposum, mandel and sealine. The newest variations of the autumn mode, with its varying straight lines and flares, are shown. Exceptional values.

At $35.00

A fashion event. A thrift event. Sample Coats representing the new fall mode marked at dollars below regular. Styles are flared, straight-line and front tie effects. Materials are rich in duvetyne, suedine and marvella. Furs are new in dyed opposum, mandel and sealine.

WE CORDIALLY INVITE YOUR INSPECTION AND COMPARISON OF QUALITY, STYLES AND PRICES

Hundreds of New Dresses

IN DELIGHTFUL STYLES, AT MODERATE PRICES

Ranging from $12.95 Up

We know you'll be delighted when you see all our beautiful Dresses. Some of our values will be amazing to you, and you'll find many models in different shades that will appeal to you, including all the new and popular ones. Be fair to yourself and come in and look around. You'll enjoy it whether you want to buy or not.

BALBRIGGAN, FLANNEL AND KASHAN

Sports Frocks

$8.95 to $18.95

In vivacious French colorings, contrasted or effective in a single shade. All follow the tailored lines of Sports Dresses. One or two-piece styles. Sizes 16 to 40.

The J. A. McNABB Co., LTD.

The Evening Examiner

PHONES—Editorial 1601. Business Office, 1600. Private Branch Exchange to all Departments.

The Examiner is a member of the Audit Bureau of Circulation.

The Daily Examiner, published every lawful evening, by The Peterborough Examiner, Limited. Office, 419 George street. $6.00 per year, delivered in city; out-of-town subscribers, by mail, $4.80 a year.

The Weekly Examiner, published every Thursday. Subscription price $1.60 a year.

U. S. REPRESENTATIVES.

Special U. S. Representatives—W. H. Stockwell, 689 People's Gas Building, Chicago, Ill.

New York—Chas. F. Miller, 325 Fifth Avenue.

Advertising Rates on application.

R. M. GLOVER, Managing Director.

FRIDAY, OCTOBER 9, 1925.

WOMAN'S CROWNING GLORY.

The veteran editor of the Thorold Post has been making a game but futile attempt to stand against the bobbed-hair invasion by offering a prize for the best head of unbobbed hair shown at the Thorold Fair.

"The Creator made female hair long," he declares, "and I am in favour of leaving it that way."

Unfortunately, however, for the success of Br'er Thompson's campaign the "bob" being has apparently come to stay—at least until Dame Fashion decrees something else in the line of hair dressing.

Worse than that, the fair sex like it—it saves them time and trouble—and although they would wear it short no matter how uncomfortable it might prove so long as it was considered fashionable, it is a great consolation to be "right" and yet be comfortable.

Nineteen girls entered the competition at Thorold.

It is to be feared that were such a contest to be held in some other centres it might have to be called off through lack of entries.

Many a mere man will sympathize with the Thorold editor's views—but will be unable to see much hope of his campaign succeeding.

THE PASSING OF "BIG SIX."

In the sudden passing of Christy Mathewson death has removed one of the best known and most popular personages in baseball.

Mathewson, whose name has been a household one, not only in United States homes but among Canadians as well, has always been considered as the finest flower of the baseball profession, renowned as he was for his sterling character and clean sane life as he was for his skill as a player.

He came into professional baseball when the game was not nearly so highly regarded as at present and when college players were a novelty, and by the shining example he set soon raised the standard of the game he had adopted as his profession.

Mathewson was a clean liver, he steadfastly refused to participate in Sunday baseball, and his gentlemanly conduct at all times has been responsible for his being held up as a model of all that was best in sport.

Baseball is the poorer by the death of such a model exponent of the United States national pastime.

There were few pitchers so clever as Mathewson, and fewer athletes of his calibre engaged in professional basball.

There will never be another "Big Six."

SHOULD BE SUPPORTED.

It is estimated by the Chamber of Commerce as a result of an investigation that in the three months between June 15 and September 15 tourists from the United States spent $252,480 in this district.

That is a large sum to be put into circulation, and it must have had a stimulating effect upon many business concerns both here and in the district.

And the figure arrived at by the Chamber of Commerce is probably well under the actual amount left by tourists during the summer months.

The Chamber of Commerce, affiliated with the local branch of the Ontario Motor League and the Trent Waterway Development Association, has played a big part in the bringing to this district of the army of tourists seen here during the summer.

Not only has this district been extensively advertised, but the services of the Chamber of Commerce in looking after the comfort of tourists in furnishing them with accurate information and in treating them in such a manner that they will not only want to come back themselves but will bring their friends with them, has done much to enhance the reputation of the Kawartha district as a summer playground.

The success scored this year should lead to the Chamber of Commerce being given more effective support by the people of Peterboro, particularly by those who have directly shared in the financial benefits accruing from such a large amount of tourist traffic.

It is good business to support any organization that can bring a quarter of a million dollars into circulation here during the months when trade generally is usually not good.

NEWSPAPERS TOO FAIR?

The Examiner heard an unusual complaint last night to the effect that the virtual disappearance of the party newspapers makes it more difficult for the electors to decide for which party their votes should be cast.

"The newspapers are so fair nowadays," declared the complainant, "that the voter has to read the arguments of both sides every evening, and he is all at sea trying to make a choice between the respective policies."

In the period sometimes referred to as the good old days there was no such difficulty.

The majority of the electors confined their reading to the organs of their own party, they were fed daily with the same unwavering declaration of faith, read little or nothing of the other side's arguments, and went to the poles with an unshaken confidence in the merits of their own cause."

The Examiner believes, however, that most people prefer the present conditions whereby the meetings of all parties are regarded as news to which the readers are entitled, and the papers content themselves with giving an accurate report of what the speakers said.

In the days of the party organs the meetings of one side were always wildly enthusiastic, and of the other invariably a frost, according to the political color of the spectacle through which the editor watched the developments of the campaign.

Today the elector is able to follow all sides of the contest, and he should go to the poles much better enlightened as to the issues to be decided and the policies at stake than he used to be a decade ago.

McCRAY'S CASE.

Recently, attention was called in these columns to an agitation to secure the release from prison of Warren T. McCray, former Governor of Indiana, who has served but one year of a seven-year sentence, imposed upon conviction of using the mails to defraud. More than $3,000,000 was involved in McCary's shady transactions, a considerable portion of which represented the life savings of hundreds of men and women who had placed implicit trust in the first gentleman of Indiana, says the Hamilton Herald. Subtle propaganda is being circulated in McCary's behalf, now that he has been found out. His plight is being made the concern of brother Governors and influential politicians throughout the length and breadth of the United States, but it is not a matter of record that a serious effort has been made to reimburse his victims or to make impossible a repetition of his crime by others who might be tempted to use their official positions as a shield for crookedness. The following is a sample of the stuff that is being ladled out to the newspaper-reading public of the United States: "Justice must not play favorites. Therefore, in order not to seem to do so, it is sometimes tempted to do the opposite and discriminate against the favored. That may be the case with Governor Warren T. McCray of Indiana on whose behalf a long list of Governors and other influential persons have presented a petition to Attorney-General Sargent. Considering the case by itself, it would doubtless be just as well to parole Governor McCray. He has learned his lesson and suffered exemplary punishment. He would be safe at large and would be more useful outside earning the money to pay those he defrauded than living at the expense of the State in prison. If he were an unknown person, these considerations would be persuasive in an application for parole."

McCary will be paroled—maybe not at this time, when public opinion is so bitter—but just as soon as his influential friends believe they can get away with it. And it will constitute just another example of how not to create respect for law and order.

BUSINESS IS BUSINESS.

The failure of the French negotiation with the United States Government for an agreement upon terms for payment of the French war debt to the United States does not arouse much sympathy for France in American newspapers. Which seems a little surprising. France was not asking for cancellation of any of the debt. She was asking for a low rate of interest while engaged in paying the debt. One would have supposed that almost any old kind of a proposition from France would have been welcomed at Washington in view of the nature of the obligation.

The Toronto Star recalls that on April 19, 1918, Hon. James M. Beck, ex-Assistant Attorney-General of the United States, made a speech in connection with a Liberty Loan in Philadelphia. He spoke on the floor of the Stock Exchange with a thousand business men present.

He predicted that after the war the United States would cancel the $7,000,000,000 debt incurred by the Allies, and the men of the Philadelphia Stock Exchange roared their applause. The Philadelphia Public Ledger of April 20, 1918, on its front page featured the speech, which in part we quote.

> "When this war ends, as it will in a victory for the Allies," the speaker said, "and Great Britain and France will say to our Government' the time has come for us to settle the matter of our great indebtedness to you in a more formal way,' I believe our Government will reply by writing across the paper on which the money was lent, 'Receipted in full.'
>
> "And when they ask, 'Receipted in full—how?' our Government will answer, 'By the blood of your sons'."
>
> Cheers taking on the proportions of a mighty roar greeted the speaker's last exclamation. Many of the listeners were moved to the point of tears; strangers in the audience shook hands with each other; cries of "Right! Right!" were heard. The applause lasted a minute.
>
> "I would be ashamed of my country if America would take a penny of the sums now advanced or to be advanced," Mr. Beck continued. "And, as I have said, my profound belief in the innate chivalry o fthe American character is such that I know this debt never will be mentioned in the way of repayment.
>
> "And, if it be a chivalrous thing for us to expunge that debt, the victory, when it is won, will bring us greater benefit, and I must say in candor a less deserved benefit, than to any of the other Allies."

The United States sent a great army to Europe to fight the Germans, and gave powerful naval aid to the Allies. But it is to be remembered that the United States did that to save their own bacon and avenge their own injuries. Prior to that, while the Allies were borrowing American money, they were doing it to save the United States as well as themselves. They were using their own money and their own blood to the limit to fight a battle which, had it been lost, would have been followed before long by German assault on the United States.

That the United States should have been ready to accept full British payment of war debt was not surprising, because a powerful tail-twisting element is still present in the American temper. But that the United States should not only be exacting full capital payment from France, but disposed to be particular about the terms, is less understandable. However, business is business! President Coolidge, asked by a newspaper man why he did not favor any cancellation of allied debts to the United States, replied, "Well, they hired the money, didn't they?" What more could business say?

That Philadelphia meeting in 1918 was apparently not a representative business one or something else was wrong.—Ottawa Journal.

EDITORIAL NOTES AND COMMENT.

It is a good thing both Mr. Meighen and Mr. King are out West at the same time—neither can blame the bad weather out there on the other.

The author of "Parlour, Bedroom and Bath" is a candidate in Hamilton. He'll doubtless find much material for future farce-comedies if he is elected.

Make sure you are on the lists; then you'll be in a position to prove yourself a real citizen by voting on October 29th.

The revision of the voters' lists has commenced. This is the last chance for urban electors to assure themselves a vote.

Names are often dropped off voters' lists through errors in copying. Take no chances, but make sure of your franchise before it is too late.

Wise and Otherwise.

Be noble! And the nobleness that lies
In other men, sleeping but never dead,
Will rise in majesty to meet thine own.
—Lowell.

* * *

He who obeys with modesty, appears worthy of some day or other being allowed to command.
—Cicero.

* * *

Business dispatched is business well done, but business hurried is business ill done.
—Bulwer Lytton.

* * *

He is wise who can instruct us and assist us in the business of daily virtuous living.
—Carlyle.

* * *

A man's own observation on what he finds good of, and what he finds hurt of, is the best physic to preserve health.
—Bacon.

* * *

Poesy was ever thought to have some participation of divineness, because it doth raise and erect the mind by submitting the shews of things to the desires of the mind.
—Bacon.

* * *

Good men will yield thee praise; then slight the rest;
'Tis best, praiseworthy, to have pleased the best.
—Smith.

* * *

Prejudice renders a man's virtue his habit and not a series of unconnected facts. Through just prejudice his duty becomes part of his nature.
—Burke.

* * *

The object of punishment is prevention from evil; it never can be made impulsive to good.
—Mann.

* * *

A man cannot have an idea of perfection in another which he was never sensible of in himself.
—Steele.

VOICE OF THE PEOPLE.

All letters bearing on the pending General Election or political questions must bear the authentic name of the writer for publication. No letter will be published without the writer's name. This step is taken to protect the candidates from anonymous attacks and to assure Examiner readers of the legitimacy of the expressions of opinion in the communications.

NOTE WELL

Owing to space limitations no letter can be published that contains more than 300 words.

FROM MR. NORTHEY.

To the Editor of The Examiner:
Sir:

Mr. Strickland stated at our meeting at Selwyn that Mr. Peck had done a lot when in the legislature. Now Mr. Peck was home most of the time in his office and did nothing for this riding. It would be a shame to put Mr. Peck in Mr. Gordon's place, but no fear.

DANIEL NORTHEY,
Smith.

FROM MR. MATHER.

Editor, Examiner:
Dear Sir:

I very much fear the remedies suggested by Mr. Gibbons, Advertising Agent, afford little solution to the difficulties before us.

Just as it was in the day of the Pharoahs, so is it in these days, there are fat years, and there are lean years, so is it in life, as well as in business, and neither governments, tariffs or monopolies, call them by which name you like (tariffs and monopolies still mean the same thing, benefit to the few, detriment to the many) can remedy them.

What we actually do need is less interference with industry, for is it not privtae enterprise after all that really is the one and only basis of national prosperity?

Why should any government be expected to give state aid in any form to any business that feels itself under a handicap for competition?

Immediate and drastic reform in public expenditure by all means, yes, but not a lot of so called reforms, which in practice only cause a sort of pauper mentality together with a multitude of officials, fastening themselves like parasites on the nation's body, ever alert and ready to present a solid front to any schemes tending, in any shape, towards economy.

Yours respectfully,
MATHER,
476 Monaghan Road.

Piles

[illegible]

Dr. CHASE'S OINTMENT

Boots Made To Order

You will be sure of foot comfort if you wear custom-made boots of the best Canadian calf, French calf or Vici Kid. We guarantee a fit.

SEE OUR SAMPLES OF BOOTS AND LEATHER

We have in stock hand-made Work Boots Goodyear Welt Shoe Repairing a specialty. Have your shoes rebuilt by us.

W. & A. Ingram

CUSTOM SHOEMAKERS

[illegible] George Street.

(Next door to Jordan, Florist)

TERMS: CASH.

CATTLE, GRAIN AND PRODUCE

Peterboro—Toronto—Montreal
Winnipeg

RETAIL.

Fruit.

Bananas, 40-50c, 3 lbs 25c; oranges 25-70c doz.; grapefruit, 10-15c; lbs. lemons 40 - 50c doezn.; new layer figs 40c lb.; dates 9-15c lb.; cocoanuts 10-20c each; peaches $1.25 to $1.50 basket; cantaloups 10-25c each; honeydew melons, 40c - 60c; crab apples, 50-65c peck; cooking apples, 20c pk.; Alexandra and Duchess apples, 25c 40c peck; St. Lawrence, 40 cents peck; pears, 75c - $1.25 basket, (Anjou, Seckel, Duchess); grapes, (California) 20-25c lb.; domestic, 45-65c basket; Malaga, 20c lb.; cranberries, 18c lb.; quinces, 40-50c doz.; pomegranates, 15c each.

Vegetables.

New potatoes, 35c peck; $1.75 bag; beets, 5 cents bunch, 11 quart basket, 50c; carrots 5c bunch; green onions 5c bunch; cooking onions 6 lbs. 25c., peck 45c.; silver skin onions, 25c. qt. cabbages, 10 - 15c; lettuce 5c bunch; head lettuce (California iceberg) 15-25c; celery, 3 bunches, 25c; parsley 5c; peppers 40c doz, $1.25-$1.50 basket; cauliflower 15-25c; radishes, 5c; tomatoes, 10c lb.; 50-75 basket; cucumbers 5c each, 75c-$1.25 basket (11 qt.); egg plant 10-15c each; vegetable marrow 10-15c each; sweet potatoes, 3 lbs. 25c; corn 15c and 25c a dozen; squash, 15-20c; pumpkins, 10-15c each; turnips, 5c each.

Nuts.

Mixed 35c lb.; peanuts in shell 25c lb.; shelled walnuts 45c lb; whole halves 70c; California budded 50c lb; shell almonds 60-70c lb.; Brazil nuts, 35c lb.; pecans, 85c lb.; chestnuts, 50c lb.

Dairy Products.

Butter—Creamery 46c lb.; dairy, 44c lb.; lard 22-26,c lb. shortening, 17-18c lb.

Eggs—Extras, 45c doz.; firsts 43c; seconds 41c.

Cheese, 29-40c lb.

Honey.—Clover, 5lb. pail, 63-70c; amber, 50c; comb. 25-28c.

Fish.

Salmon trout 20-25c lb; sea salmon 25-30c; whitefish 20-25c lb; halibut 35c lb.

Meats.

Beef 10-35c lb; veal 10-30c; lamb 15-40c; mutton 12-28c; pork 25-38c; bacon 38-50c; sausage 18-20c; chicken 22-45c lb.

Flour.

Flour, half barrel, $4.50; pastry 24 lb. bag, 95c-$1.10; bread, 24 lb. bag $1.25.

WHOLESALE

Grain

Fall wheat, $1.00 bushel; spring wheat, 95c bushel; barley, 59-62c; rye 75c, oats 36c; peas $1.10-$1.25; alsike [illegible] bushel; sweet clover, $1.75; alfalfa, $6-$7.50 bushel; buck[illegible] 55-60c.

Hay, Bran, Etc.

Hay, baled, $12-$14; loose [illegible]; straw, baled, $8; bran [illegible]; shorts [illegible].

Hogs.

Live Hogs; thick smooth, $12.75; cwt.; select graded, $14.00; dressed head on $20; head off $21.

Hides.

Cow, 10-12c lb.; horse $3.50-$4 each; calf, 14-15c lb.; lamb, 75c-$1.25 each; shearlings, 25-35c each.

MONTREAL MARKETS.

MONTREAL, Que., Oct. 9.—(Canadian Press).—The export business in all lines of grain in the local market today was dull. The domestic trade in cash grain was also quiet, but the tone of the market for Ontario and Quebec oats was steady. Prices showed little change.

There was no change of importance in the condition of the local flour market, price for spring wheat grades being about steady. A good business continues for export and local account and the market was fairly active. Trade in winter wheat flour showed no improvement and the market was quiet.

The easy feeling that has prevailed in the market for millfeed of late developed into weakness today, and although no official change in prices was announced, it was reported that sales of all lines were made at a cut of $1 to $2 per ton. A steady feeling prevailed in the market for baled hay and prices were unchanged. The market for standard grades of rolled oats was steady.

Beans were quoted at $2.40 to $2.50 per bushel.

There was no alteration in the local egg market. Prices for all grades being firm with steady business passing in wholesale jobbing way but the trade in car lots was quiet since local dealers seem to have ample supplies on hand for the present.

A steady trade continues to be done in potatoes and as supplies coming forward are too large to meet the daily requirements prices were maintained.

CHICAGO WHEAT

CHICAGO, Oct. 9 (Canadian Press).—Chances that the Government crop report due today may show an increase over previous official estimates of the 1925 yield of wheat in the United States had a good deal to do yesterday with bringing about fresh declines in the value of wheat. Closing quotations on wheat were unsettled, 5-8 to 1 1-8 cents net lower, new style, December $1.37 1-4 to $1.37 3-8 and May $1.38 to $1.38 1-4, with corn 5-8 to 1 cent off, oats unchanged to 3-8c up, and provisions unchanged to 62 cents down.

Aside from the possibility that the Government crop report as to wheat would prove bearish, the wheat market had to take the brunt of advices that Russia has made actual shipments, 2,072,000 bushels of wheat in the last week, and that Argentina will be able to export 2,000,000 bushels a week until February, at which time the new crop movement in Argentina will be at the peak. Meanwhile, Argentine wheat was reported as competing with Canadian wheat at Liverpool, with British re-sellers offering grain at 2 cents under the Canadian pool's prices.

Better weather in Canada, where of late threshing has been largely at a standstill, was among the factors that promoted selling yesterday in the wheat market here, and so, too, was talk about big rops of rye in Europe and excellent yields of potatoes. As a result, the Chicago market repeatedly ran into enlarged selling on rallies. Near the end of the day, however, much of the earlier losses here were overcome because of spreaders buying here against sales either at Minneapolis or at Winnipeg.

Corn dropped with wheat. All future deliveries of corn established another new low price record for the season. Country offerings were small, though, and the corn market recovered to a substantial degree before the day ended. Decreasing stocks helped to sustain oats.

Provisions duplicated the weakness of corn and hogs.

EGG MARKET

OTTAWA, Oct. 9 (Canadian Press).—With the exception of an easier tone on the Montreal market there is no change in egg conditions throughout Canada Thursday.

Toronto—Situation is very firm. Fresh jobbing, specials 54 to 55, extras 52 to 53, firsts 44 to 45, storage extras 44 to 45, first 41 to 42, seconds 37 to 38. Exports of storage eggs to Great Britain are moving freely.

Montreal—The tone of the egg market is easier. Prices generally are unchanged with some quotations ranging half a cent lower.

Winnipeg—Egg market is steady with prices at country points unchanged. Jobbing, fresh extras 42, firsts 39, seconds 31, storage firsts 37. Poultry market is unchanged.

Saskatchewan — Dealers quoting country shippers extras 30 to 31, firsts 28 to 29, seconds 25. Jobbing, extras 40 to 41, firsts 38 to 39, seconds 33 to 35. Poultry receipts are light. Fowl 6 to 10, roosters 5, turkeys 8 to 10, geese 7, ducks 8. A car of storage firsts is rolling to Montreal for export costing 40 3-4 at Montreal.

Calgary—Dealers paying country points, extras 32, firsts 28, seconds 24. Springers 14, heavy fowl 11 to 13, light fowl 7 to 9.

Edmonton — Jobbing, extras 40, firsts 52, seconds and pullets 40.

St. John—Jobbing, fresh extras 50, firsts 44, seconds 38. Storage extras 44, firsts 40, seconds 35. There are fair quantities of poultry arriving, and demand is good. Fresh killed chickens 35 to 40, fowl 30.

Halifax—Jobbing, fresh extras 52, firsts 45, seconds 35. The demand is good.

Chicago — Fresh spot 41 1-2 to 42 1-2, December refrigerators 34 1-8.

New York—Fresh extra firsts 45 to 50, fresh firsts 41 1-2 to 44.

STERLING EXCHANGE

MONTREAL, Oct. 9.— Sterling exchange rates were quoted here yesterday as follows.

(Continued on page five.)

A THOUGHT.

BE SURE.

Self-confidence is a good thing to develop — after you are sure you have something to be confident about.

Are Balloon Tires Durable? Goodyears Are

EVERYBODY knows that good balloon tires are easy-riding, comfortable, easy on the car.

Goodyear users know that balloon tires can be durable also—because Goodyear Balloons are giving remarkable mileage.

The big reason for this *plus-durability* in Goodyear Tires is SUPERTWIST.

SUPERTWIST is a cord fabric unlike anything which has gone before. It stretches much more. Under blows of the road it yields instead of breaking. It protects the tire against stone bruises, carcass breaks and similar injuries.

So much does SUPERTWIST increase the life of a tire that it is now used in all Goodyear Cord Tires. Your Goodyear Selected Dealer has them.

Goodyear means Good Wear

GOODYEAR
MADE IN CANADA

J. W. WATSON
446 George St. - Phone 968
SELKIRK & ELLIOTT, 171-

MAGEE'S GARAGE
211-213 Hunter St. - Phone 3050
3 Hunter St. - Phone 98

OPEN LETTER NO. 16

RT. HON. W. L. MACKENZIE KING,
Prime Minister and President of the Privy Council,
Ottawa.

Dear Sir:

You've noticed, no doubt, that not only wages, but standards of living, are higher in high tariff countries than in low tariff countries.

Which do you favor for the workers of Canada, good wages with a good standard of living, or poor wages with a poor standard of living? If the former, how do you reconcile therewith your pursuit of a tariff policy that is making it increasingly difficult, frequently economically impossible for the Canadian manufacturer to pay good wages? If the latter, how long do you expect our workers to remain with us, to share with us the burdens of taxation, when they can so easily and so substantially improve their position by moving across the border?

Perhaps you will tell me that the problem is not so simple as that—that the consumers of Canada have rights, and that those rights must be protected. What is this class of consumers we hear so much about? Is Canada's population divided into two classes—one that consumes and another that does not consume? Are there no consumers among the workers? Are there no workers among the consumers? Aren't we all consumers? And if we're not all workers, how needful of our consideration, and of our sympathy, are those who don't have to work?

It's the workers of Canada who pay Canada's tax bills—or who enable them to be paid, which amounts to the same thing—for in the last analysis all taxes are paid out of production! When taxes become abnormally heavy, it's the workers who feel the burden most!

Now it should be perfectly obvious that workers can carry that excess burden more easily under good wages than they can under poor wages. If a worker is burdened with a mortgage on his home, he is better able to pay the interest due each year if he is working for $8.00 wages than if he is working for only $4.00 wages.

A large part of the excess tax burden that the Canadian worker is now compelled to carry is of exactly that nature. It's interest on the national debt—interest on the mortgage we had to place on our country when it was at war!

There is only one way of meeting the interest, and reducing the principal, and that is by production! Both principal and interest are fixed amounts—they show no fluctuations corresponding to those in the cost of living. Isn't it clear therefore that we will get them paid off more quickly and more easily if we stimulate production by the offer of good wages, than if we stunt production, by the offer of poor wages?

Looked at in this light, what have you to say of Canada's action in adopting a tariff policy that forces poor wages, unemployment and emigration? Isn't it just like adding to the mortgage, without getting any value for it?

Yours respectfully,

J. J. GIBBONS,
President,
J. J. GIBBONS LIMITED
Advertising Agents.

118 West Wellington Street,
Toronto, 2.

To-morrow's issue of this paper will publish letter number seventeen.

Be ready for the chilly days, eat

SHREDDED WHEAT

With hot milk and a little cream

PONI'S AFFLICTION MAKE HIM PERFORM VERY QUEER ACTIONS

Police Say He Has Dotted the Continent With Forged Cheques.

"CHEQUERED" CAREER.

Authorities in Many Cities Are Very Anxious to Make His Acquaintance.

WINNIPEG, Oct. 9 (Canadian Press).—With the assertion that he was insane and could not be tried, Vladimir Ponizowski, 23-years-old, known to exclusive Hollywood motion picture circles as "Count Poni," and upon his own admission "a man of international reputation," stood in the dock at the city police station yesterday charged with fraud. He was remanded to Monday, October 12.

Ponizowski, arrested at North Bay, Ont., following a brief career in Winnipeg, during which he is alleged to have passed several worthless cheques on local business firms, is declared by police to have "dotted the Continent" with forged cheques. He is wanted in Los Angeles, Phoenex, Arizona and Minneapolis, while he admitted to the police that he had been arrested in Paris and Liege on similar charges. He also is alleged to have served a sentence in New York.

In declaring himself insane, he said he was subject to an affliction which periodically attacks him and makes him perform "queer" actions.

Claiming his father to be a wealthy German newspaper owner, he indignantly repudiated the title of "Count," and related a remarkable story of his career to police officers, which included a sentence of death for high treason in Germany, which was withdrawn just as he was placed before a firing squad, of his serving in the French army, and the declaration that he was a graduate of Oxford University.

When arrested, police say his total wealth consisted of $2.90. His counsel announced that he would fight extradition proceedings.

STILL THEY COME.

KINGSTON, Oct. 9 (Canadian Press).—The city was treated to another fiery display last night, when another fiery cross, the second of its kind to be seen here and generally acceded to be the emblem of the Klu Klux Klan, made its appearance on the cricket fields.

J. E. A. FITZGERALD

Has Now For Sale First-Class

4-Foot Hardwood at $12.00 per Cord

4-Foot Mixed Wood at $8.00 per Cord.

Cutting and Splitting Extra

A1 Large Nut Coke at $13.00 per Ton

All Sizes Lehigh Hard Coal at Current Prices

ALSO

Peat at $12.50 per Ton

Real Quality and Service

Phone 111

I.O.O.F. MEMBERS MOVE FORWARD

Plans Laid Last Night For Increased Activity in District.

MANY PRESENT.

A meeting of special importance in the interests of Oddfellowship in the district was held in the I.O.O.F. temple Wednesday evening.

The meeting was convened by the superintendent, J. G. Baldwin, of Lindsay, who has the following lodges situate in his jurisdiction:

Lindsay, No. 100; M[illbrook], No. 105; Bobcaygeon, No. 300; Britain, No. 316, Little Britain; Corona, No. 398; Fenelon Falls; Otonabee, No. 13, Peterborough, No. 111; Norwood, No. 262 Royal, No. 286, Havelock; Pontypool, No. 296; Millbrook, No. 308; Lakefield, No. 358; Stirling, No. 239; Campbellford, No. 248; Hastings, No. 273; Springbrook, No. 29.

The meeting was called for the purpose of helping to create a deeper interest in the "Forward Movement" inaugurated last year by Junior Past Grand Master J. E. Anderson, of Lindsay, during his term of office, and who was present last evening and lent his very valuable assistance in helping on the good work.

Many valuable suggestions were put before the meeting, and, as a result, much activity in the work of the order is looked for during the coming winter months.

At the close of the meeting an adjournment was made to the dining room where luncheon had been provided, and where further ideas were exchanged.

Among those present were Superintendent J. G. Baldwin, Lindsay; W. J. Bryson, D.D.G.M., District No. 43, Lindsay; F. Merrett, D.D.G.M. and F. Read, Secretary District, No. 44; J. Tho[mpson], D.D.G.M., District No. 46, Stirling, and R. A. Magahay, V.G., of Lindsay Lodge, No. 100. Officers of the local lodges were also present.

CHURCH ACTIVITIES

Organizations of Bethany United Church Held Meetings.

BETHANY, Oct. 9.— The regular monthly meeting of the Young Ladies' Mission Club of the United Church was held at the home of the Misses Jackson on Tuesday evening. Twelve members were present and the President, Miss Priscilla Howden, occupied the chair.

An interesting programme was given by the young people, the Misses Jean Thorndyke and Hazel Jackson sang a duet, entitled, "The Call of the City." Plans were made for a Hallowe'en party to be held at the home of the president, also for a play the club intend presenting in the near future. At the conclusion of the meeting dainty refreshments were served by the young hostesses.

Open For Winter.

About twenty-five young people gathered in the basement of the United church on Wednesday evening, when the Young People's League was opened for the winter. Mr. P. C. Bronn, the president, presided over the first meeting and a very good programme was given. Miss Verna Belle Lee gave a reading entitled "The Lost Treasure." Mr. Poulter gave a short talk on the five talents, a duet was sung by Hazel Jackson and Verna Belle Lee and Miss Howden read the Scripture portion. Mr. Monk closed the meeting with the Benediction.

Golden Wedding.

On Tuesday evening over sixty invited guests gathered at the home of Mr. and Mrs. John Reynolds, Cavan, on the occasion of their golden wedding anniversary. The house was prettily and tastefully decorated for the event. The bride and groom received many very beautiful gifts. A dainty supper was served and congratulations were extended by all present. Among those present from this village to attend were Mr. and Mrs. F. W. Reynolds, Mrs. J. R. Reynolds, Mr. Robt. McMullen, Miss Sarah McMullen, Mr. and Mrs. Geo. Spencer, Miss Maud Rodwell, Rev. and Mrs. A. Poulter and others.

Mrs. Milton Fallis, of the Fallis Line, has been visiting her parents, Mr. and Mrs. Richard Johnston, for a few days.

KILLED BY AUTOMOBILE

Small Daughter of Mr. and Mrs. Burns Met Sad End in Windsor.

DOURO, October 9. — Word has come to friends here that Olive, the small daughter of Mr. and Mrs. Thos Burns of Windsor, was killed on Friday afternoon of last week by being struck by an automobile. Mrs. Burns and children spent a year here with her parents before moving to Windsor. Her parents, Mr. and Mrs. Michael McCann only recently moved to North Bay. Mrs. McCann left immediately for Windsor on receipt of the sad news to be with her daughter. Much sympathy will be felt for the bereaved parents in the death of their only daughter.

Mrs. Mary Freeze, Mrs. Elizabeth Jones, and Mrs. George Foster of Peterboro, and Miss Jessie Fraser of Toronto, were Sunday visitors of Mr. and Mrs. William Hayes, and Mr. and Mrs. Arthur Carveth.

Mr. Frederick Walsh has been in the north country judging stock at fall fairs.

Miss Margaret Shannahan of Peterborough, spent few days with friends here.

The local schools were closed on Thursday and Friday while the teachers attended the Teachers' Convention in Peterboro.

DUNSFORD CHURCH KEPT ANNIVERSARY

Special Services and Fowl Supper Marked the Occasion.

DUNSFORD, Oct. 9. — The first anniversary of the Union Church in Dunsford was held on Sunday and Monday of this week. Two services were held on Sunday, one in the morning at 11 o'clock, conducted by Rev. Mr. Carmichael, and one in the evening at 7.30, at which Rev. Mr. McIntosh of Lindsay was the main speaker.

The choir rendered very beautiful and appropriate music at both services.

The church was charmingly decorated to celebrate the Thanksgiving time, the pulpit being banked with asters and dahlias in harmonizing shades.

On Wednesday evening a hot fowl supper was served in the skating rink to over four hundred people, the only fault that could be found was that there were too many goodies for the one night, and it is feared some people might have found it difficult to get to sleep after so much goose and duck.

After supper everyone went up to the church for the programme, which was very good.

Rev. Mr. Carmichael was chairman for the evening.

Rev. Mr. Hie addressed the people for a few minutes, and Mr. Wm. Robertson, who is at present studying for the Baptist ministry, also gave a short address.

Mrs. Tucker, elocutionist, of Lindsay, gave several numbers which were very much enjoyed. There were also several solos by the following: Mrs. William Smith, Mrs. Rev. Carmichael, Mr. Fred Skitch, Mr. S. F. Brien, Mr. P. H. Skitch

The proceeds for the evening were $195.

MARMORA NEWS.

MARMORA, Oct. 9.—Mr. and Mrs. Frank Leal are visiting the formers' brother who resides in Oswego.

Mr. Erie Mantle is home from the West.

Mr. and Mrs. M. J. Tamplin are home from a visit to Toronto and Niagara.

Mr. and Mrs. Harry Loveless and children spent Sunday in Campbellford.

WHAT IS EVAPORATED MILK?

While the use of evaporated milk is general all over Canada, occasionally the query is made, "What is Evaporated Milk?" Evaporated Milk is nothing but fresh milk from which part of the water has been removed by evaporation. (Fresh milk is 87% water). Nothing is added to it. Nothing but water is taken from it. This concentration makes it more than twice as rich as ordinary milk. After it is thus concentrated it is put in air-tight containers, sterilized and marketed by the grocer, the manufacturer putting his brand on it, as Borden's St. Charles Milk, for example. Milk is fresh unless it has been subjected to attack by bacteria which destroy its freshness. (Milk, when it comes from the cow, is exposed to the air and therefore subject to bacterial contamination.) In the course of time the numbers of such bacteria increase and their action on the milk destroys its freshness. When milk becomes sour it is because the lactic acid bacteria have attacked the milk in such numbers and for such time as to develop the lactic acid that makes it sour. Evaporated Milk is concentrated at plants in the country within a few hours after it comes from the cow, the Borden Company, for instance, operating large condensaries at such dairy centres as Truro, N.S., Ingersoll and Norwich, Ont., and South Sumas, B.C. The milk is put into air-tight containers and sterilized. By sterilization all bacteria are destroyed. The attack of such bacteria is absolutely stopped. No further bacteria can get into it. The sealed container brings it to the consumer as fresh and sweet as when it came to the country plants. It will keep fresh and sweet on the pantry shelf until the can is opened and, put in a cool place, will then keep sweet much longer after opening than bottled milk after it is delivered to the home.

DIED AGED 104 YEARS.

PORT ARTHUR, Ont., Oct. 0. — Canadian Press. — Sophia Sharogijigmen, an Indian woman, is dead at Nipigon, at the age of 104 years. She was born at Longlac in 1821, the year of the amalgamation of the Hudson's Bay Company and the Northwest Company, and spent her whole life in the Long Lac-Nipigon territory.

SPRING BROOK

SPRING BROOK, Oct. 9.—Mr. and Mrs. D. W. Roblin have moved back to their old home in Spring Brook after spending several years in Hamilton.

Mr. and Mrs. Arthur Reid are proud possessors of a baby boy.

Mrs. John Forsyth and mother returned home after spending the summer months in the west.

Miss Vera Greene of St. Ola is visiting her cousin, Miss Hazel Bateman.

Master Delbert Bronson had the misfortune of falling off a gate and breaking his arm.

A number from here attended the shower for Mr. and Mrs. W. J. Barlow of Bonarlaw on Monday evening.

Mr. Charles Lough as purchased a new car.

Mrs. Janet Boyle fell Sunday night and injured her head and arm.

The Spring Brook apple pickers are very busy.

APSLEY NEWS

APSLEY, Oct. 9.—An old and respected resident of Burleigh, William Windover, passed away on Sunday last in his eightieth year. The funeral was held on Tuesday, interment being made at Hillside cemetery.

The A.Y.P.A. held a jolly weiner roast on Saturday evening at Couch's Landing on Loon Lake. A huge bonfire was built, and after the roast which created lots of fun, an hour was spent in dancing at Walter Couchs house. About thirty persons were present, most of them coming from across the lake.

A quiet wedding was solemnized at St. George's church on Tuesday morning, between Stanley Johnson and Miss Laura Bullock, both of Chandos, in the presence of friends and relatives, the Rev. C. A. G. Spence officiating. The bride wore a becoming dress of taupe canton crepe and a pearl necklace, the gift of the bridegroom. The bridal couple were attended by Charlie Post and Miss Flossy Johnson, sister of the bridegroom. Mr. and Mrs. Johnson will reside in Chandos.

Miss Mildred Hales accompanied by her mother returned on Sunday evening from a four days motor trip, visting friends in Peterborough, Lindsay, Dunsford, and other places. The journey was completed without a mishap of any kind, and in view of the condition of the roads speaks well for Miss Hale's skill as a driver.

HASTINGS NEWS

HASTINGS, Oct. 7.—Miss Mary Jones is in Norwood relieving on the post office staff there as the postmaster, Mr. Giffen, is confined to his home through illness.

Mr. W. R. Tate, of Belleville, spent the week-end at his home.

Mr. W. M. Turner spent the week-end at his home.

Mr. J. Bush, of the Royal Bank staff, has been transferred to the Leamington branch. Mr. Hill, of the Sydenham branch, is at the local branch in the former's place as teller.

Mr. and Mrs. A. V. German spent Sunday in Campbellford the guest of Mr. and Mrs. J. W. Fairman.

The schools were closed here on Thursday and Friday as the teachers were attending the Teachers' Convention in Colborne.

Miss Georgina Beavis, of Norwood was the guest of her aunt, Mrs. A. V German, over the week-end.

Mr. and Mrs. J. W. Ferguson and Mr. J. Allen, of Toronto, were the guests of friends here during the week.

NEWS OF BETHANY

BETHANY, Oct. 2.—Miss Mabel Ryley, of Toronto, visited Mr. and Mrs. H. H. Ryley on Saturday.

Mr. and Mrs. Ezra Steer were visitors to Peterboro' on Saturday.

Messrs. Walter Bigelow, Keith Thorndyke and Bob Lowery returned home from the West on Friday evening. They reported a foot of snow at Yellowgrass on Tuesday, the day of their starting for home.

Cecil Ward and Harry Lee, of Toronto, spent the week-end with their parents.

Mrs. J. R. Reynolds, Mrs. A. H. Monk, Mrs. T. J. Jackson, Mrs. Claud Porteous and Rev. and Mrs. Poulter were in Peterboro' on Friday attending the Women's Missionary Convention in George Street United Church.

Mr. Isaac Fallis was a business visitor to Toronto on Saturday.

Miss Alice Ryley, of Peterboro', was home over the week-end.

Mr. and Mrs. John Wake and Mr. and Mrs. Faringsworth motored to Lindsay to visit with friends.

THE MARKETS

(Continued from page 4.)

Sterling demands $4.83 3-8.
Sterling cables $4.84 1-8.

TORONTO LIVESTOCK.

TORONTO, Oct. 8.—Outside of a few odd ots of the poorest quality cattle there was a good clean up of all offerings in today's market. The bulk of the fresh receipts consisted of six cars, 139 cattle, westerners, mostly stockers and feeders. There was also a shipment of 65 calves from the west. Everything of fair marketable quality, either killers or stockers, was readily disposed of at steady prices.

All small lots steady at yesterday's quotations.

BUTTER MARKET.

MONTREAL Oct. 9.—(Canadian Press).—The receipts of butter yesterday ere 1,003 packages, as against 4,442 for the same day last week, and 8,480 ofr the corresponding day a year ago. The tone of the market was about steady, but the volume of business showed no improvement owing to the continued somewhat limited demand from all sources for supplies.

CHEESE MARKET.

The receipts of cheese were 7,498 boxes, as compared with 8,908 for the same day last week, and 7,070 for the corresponding day a year ago. There was no actual change in the condition of the market, the undertone being steady.

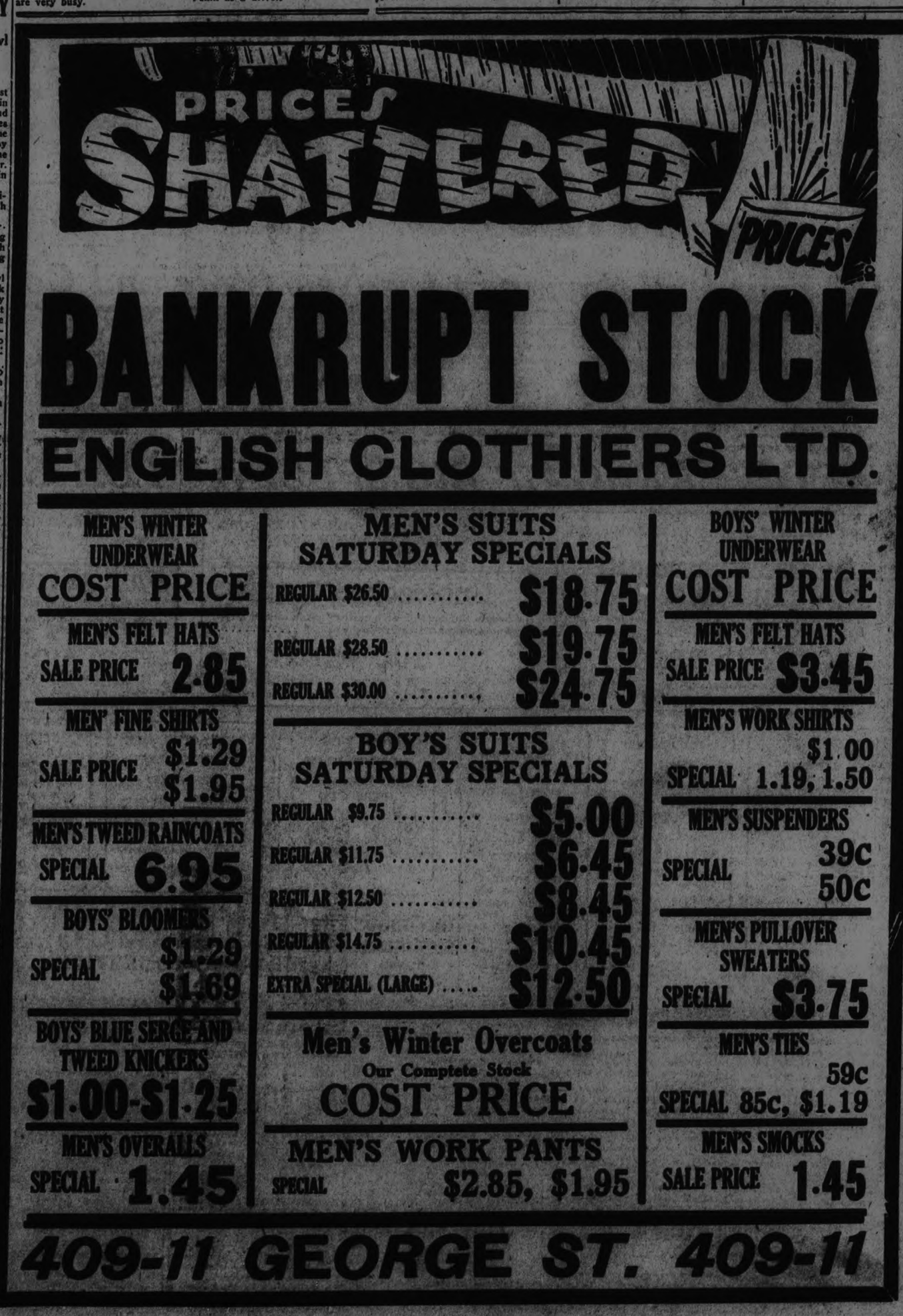

Saturday will be a Star Day in the New Stores Bigger Business Campaign

For the First 20 Customers Saturday Morning
20 GINGHAM HOUSE DRESSES
Worth $1.00 and $1.25, for
50c

We're out after the Biggest Days Business since the Opening of the New Store with Values that have Seldom Been Equalled in the History of Peterboro Merchandising

For the First 25 Customers Saturday Morning
25 WASH BROADCLOTH WAISTS
Long and short sleeves, for
95c

ANNOUNCING THE FORMAL OPENING OF OUR NEW

Knitted Goods Dept.

Tomorrow (Saturday) we open our new Knitted Good Dept. with a special Half-Price Sale of

Women's Silk Knit DRESSES

Assortment of all smartest new styles for misses, women and matrons. Navy, new blue, black, brown, pansy, flame, etc. Splendid $15.00 values. All on Sale at one special price for opening of new department .....

$7.90

The New Store Makes a Specialty of Hosiery

And offers unprecedented values in Dependable Stylish Stockings. No old stock to clear but all crisp new Hosiery at prices that mean Money Saved on every pair

A SATURDAY BARGAIN AT THE NEW STORE'S ECONOMY SECTION IN WOMEN'S HEAVY SPORTS RIB

Mercerized Lisle Stockings
GOOD QUALITY SUBSTANDARDS—ASSORTED SHADES

We sell firsts in this same Hose at 98c pair. Exactly half the price for these, and they are practically as good as firsts. Per pair .....

49c per pair

ON SALE 9 O'CLOCK SATURDAY MORNING FOR BOYS' AND GIRLS' WEAR

BLACK HEAVY Rib Cotton Stockings

Rel good quality substandards. All sizes up to 10-inch. Not more than 3 pairs to a customer. No phone orders. The Economy Dept price for Saturday morning is, per pair .....

15c per pair

Women's All-Wool Cashmere Stockings

Two shades only—camel and grey. Perfects. On special Sale for Saturday leader at, pair .....

79c

WOMEN'S SILK AND CASHMERE AND ALL-WOOL CASHMERE

STOCKINGS

Black and wide range of shades to select from. Every pair perfect. Selling special in Ladies' Shoppe, per pair .....

98c

Star Value in Thread Silk Stockings

The biggest value in the trade in a popular priced Silk Hose. Black and fourteen new shades. All perfects. To sell at special, per pair .....

98c

Women's Silk Knit Bloomers
Double cuff. All new colors. Special, per pair,
$1.95

BEST VALUES ALWAYS
We stand right behind our claim to give the buying public of Peterboro and vicinity the best values obtainable anywhere in the city.

Women's Fall Weight Gloves
Beaver, grey and black. Strap and dome. On Sale at
49c

Do Your Fall Buying at the New Store and Get the Benefit of Lower Prices

GIRLS' FLANNELETTE BLOOMERS	CHILD'S WINTER WEIGHT VESTS	WOMEN'S WINTER WEIGHT VESTS	35-INCH FLANNELETTES	36-INCH WHITE WABASSO LONGCLOTH	PURE LINEN HUCK TOWELS	42-INCH PILLOW COTTON	8-4 WABASSO SHEETING
White and pink Saxony. Pair	Economy Dept. special at, each	Economy Dept. special at, each	White and fancy stripes. New Store's price, yard	Good 25c quality. Special for Saturday, yard	Size 17 x 32. Special Saturday at, each	Prue Brand. On Sale Saturday, per yard	Heavy weight, full bleach. On Sale Saturday, yard .
49c	25c	49c	25c	19c	39c	29c	49c

FOUR BANG UP BIG SPECIALS FOR SATURDAY SHOPPERS

FOR THE FIRST 50 CUSTOMERS SATURDAY MORNING—50 PAIRS ONLY

White Flannelette Blankets

Largest 12/4 size. Perfects. The best Blankets manufactured, "Ibex" and "Kingcot" Brands .....

$2.15 pair

Only one pair to a customer. No phone orders. On Sale promptly at 9 o'clock.

ANOTHER OF THE NEW STORE'S FAMOUS ONE-HOUR SALES TOMORROW MORNING, 9 TO 10 O'CLOCK
500 YARDS OF GOOD QUALITY

Unbleached Cotton

Repeat shipment of same quality Cotton as sold a few weeks ago at the exceptional price of .....

10c yard

Not more than 10 yards to a customer. No phone orders. Get your share of this big Cotton bargain.

ONE-HOUR SALE SATURDAY MORNING, 10 TO 11 O'CLOCK
500 YARDS

Fancy Stripe Flan'ette

27-inch width. Assorted color stripes. Good quality cloth, perfect. One-Hour Sale price, per yard .....

15c yard

Not more than 10 yards to a customer and no phone orders.

REPEAT SALE OF OUR BIG SPECIAL

English Bath Towels

Largest size, 21 x 40. Full bleach white. Perfects. A good 59c value. On Sale Saturday morning at 9 at, each .....

39c each

These can only be sold to customers coming to the Store. No phone orders. They are wonderful value. On Sale at 9 o'clock.

Big Saturday Sale
WOMEN'S GINGHAM HOUSE DRESSES
Assortment smart new styles. Made of exceptionally good quality ginghams. Dresses worth up to $1.75. On Sale Saturday at, each .....
98c

EMBROIDERED AND HEMSTITCHED PILLOW SLIPS
42-inch. Made of good quality cotton with hemstitched ends and heavily embroidered in assorted designs. For a Saturday Sale leader, each .....
39c

NATURAL PONGEE SILK,
59c
YARD
33 to 34-Inch Width
Get a supply of this bargain Silk while the opportunity is yours. You've never bought as good Silk at anywhere near the Sale price.

WINTER WEIGHT SILK MIX VESTS AND BLOOMERS (PERFECTS)
Sand, orchid, peach and pink. On special Sale at, per garment ..
79c

ATTRACTIVE SILK KNIT SCARFS (PERFECTS)
Plain color with contrasting color ends and pretty color combination stripes. On special Sale Saturday at, each.
98c

GENUINE IRISH LINEN DAMASK TABLE NAPKINS (PERFECTS)
Hemmed. Buy them for own use or put them away for Christmas gifts. On Sale Saturday at, each .....
25c

WOMEN'S WINTER WEIGHT BLOOMERS (PERFECTS)
Full size, good quality garments. Colors of orchid, pink, peach, sand and cream. Selling special for Saturday at, pair ...
69c

"PARIS LADY" NEW MODEL CORSETS AND CORSELETTES
All sizes in stock for Saturday selling at special Sale price, per pair ..
98c

"NATURE'S RIVAL" BRASSIERES
50c value for
39c

SATINETTE AND SATEEN PRINCESS SLIPS
Black and assorted colors. Good quality. On special Sale at, each ..
98c

COLORED SATINETTE BLOOMERS
All shades. Special .....
98c

DRY GOODS SPECIALTIES **JEFFRIES** FOR QUALITY & SERVICE LADIES WEAR

NEWS TRENT RIVER

TRENT RIVER, Oct. 9.—The postponed Rally Sunday School service was observed Sunday afternoon at the United Church. An order of service was followed, with Rev. R. O. Seymour in charge.

Two recitations were given by Bessie Inkster and Charley Wight, respectively. Mr. Seymour presented to Elgan Ruttan, Agnes Wight and Ethel Longmuir, books, as prizes for collecting for missionary work. The offering was for the work of religious education in the United Church of Canada.

Mr. W. H. Tedford, of Peterborough, attended the funeral of the late Mrs. Geo. Scott.

In the passing of the late Mrs. George Scott, Trent River loses one of its best known and beloved citizens. Mrs. Scott had not enjoyed good health for some time, but during her late illness, was only confined one week in bed. Her only daughter, Mrs. Tedford, of Peterborough, was at her bedside during her illness and she was assisted by other members of the family and kind neighbours, but, notwithstanding all that could be done it was of no avail and she passed peacefully away on Friday night. Deceased bore her troubles with Christian fortitude. Much sympathy goes out to the sorrowing husband, who has been blind for several years. Interment at Maple Grove Cemetery.

Miss Lila Engisch, of Norwood school staff, former teacher of the day school here, was a visitor with friends on Sunday.

The Ladies' Aid meet Wednesday afternoon for regular meeting.

Mr. and Mrs. Sam Ellis and family moved back from Havelock last week, and are occupying their former home.

Mrs. H. A. Christie returned from Toronto, Saturday, where she spent the week.

Mrs. George Brassell and young son, arrived from Havelock last week and are getting settled in the Boyd cottage.

The "Bessie Butler" passed through, Friday, en route down the canal, towing a large scow.

Mr. Bradford and a party of friends from Toronto spent the week end at "Rockwyn."

Miss Laura Wight and brother, Melville, motor to Campbellford daily to attend high school.

The Misses Eva and Marion, Inkster, from their schools, near Stirling, were at the parental home over Sunday.

Mr. P. Patterson, of Lindsay, was here attending the funeral of his grandmother (the late Mrs. Geo. Scott).

Mr. and Mrs. Fred. Lane, of Toronto, who are guests at the Cook cottage, spent Sunday with relatives in Peterborough.

Mr. and Mrs. Hoffmann, of Cleveland, left for home Sunday, from spending a week at the Cook cottage. This is Mr. Hoffman's third visit, and he expects to return again for the fishing before cold weather arrives.

Mr. Harold Burgess, of Toronto, was a guest at Cook cottage over Sunday.

LAKEFIELD NEWS

LAKEFIELD, Oct. 9.—Miss Isabel Sutton, who is attending the Collegiate Institute in Peterborough, was a week end visitor in the village at her home.

Dr. J. R. Fraser is taking a week's vacation in Ottawa, and other eastern cities.

Mr. and Mrs. Perry, of Peterborough, were in the village on Sunday.

Miss Vera Mellmoyl, who is attending Normal School in Peterborough, spent the week end with her parents in Smith.

Misses Angela Osborne and Yvonne Stuart were guests of Mrs. A. Spence, at Young's Point, on Friday.

Miss F. Ray was in Peterborough on Friday.

Hon. G. N. Gordon was in the village on Friday.

Miss Mae Mahood, who is attending the Peterborough Business College, was in the village for the week end with his parents.

Mrs. R. H. Northey was a visitor to Peterborough on Friday.

Mr. Elwood Pearson, of the Royal Bank Staff, Peterborough, was a week end visitor at his home in the village.

Mr. F. L. Erskine, of Lindsay spent the week end at his home in the village.

Mrs. McCoskery was in Peterborough Friday, with friends.

Rev. and Mrs. G. J. Bousfield and master George, of Peterborough, were in the village on Sunday.

Mrs. W. Sherin was in Peterborough on Friday.

Mr. and Mrs. Bruce Campbell, of Cadillac, Mich., are guests of the former's father, Mr. James Campbell.

Mr. and Mrs. Simpson, of Peterboro, were in the village on Sunday.

Mr. Harry Wannamaker, of Peterborough Normal School was a week end visitor at his home in the village.

Mr. K. S. Madill has secured a position as physical instructor in one of the schools in Windsor, Ontario.

Mr. and Mrs. J. Arthur Lepus and daughter, and two sons, of Montreal, and misses May Kelly and Pearl Emerson, of Peterborough, motored to the village on Sunday and called on friends.

Mr. and Mrs. F. J. Burgess entertained ten tables of progressive euchre at their home on Concession St., on Thursday evening. Mrs. H. E. Moore and Mr. H. R. Wagar won the first prizes, and Dr. Smith the consolation prize.

Mr. and Mrs. A. M. FitzGerald have moved into Mrs. Baptie's house in Regent St., formerly occupied by Mr. and Mrs. A. E. Burrows.

When day breaks some men are too lazy to make use of the pieces.

WESTWOOD NEWS

WESTWOOD, Oct. 8.—Miss Lydia Breckenridge of Lindsay, spent the week end with her parents, Mr. and Mrs. T. Breckenridge.

Friends of Mr. John Carter will be pleased to know he is improving after his recent illness.

Mr. B. Longmuir and Miss Longmuir, also Mr. R. Barrie were Sunday guests at the home of Mr. George Barrie.

Mr. W. Nevins, of Peterborough, was in the village on Sunday afternoon.

Miss Jessie Davidson is able to be about again.

Mrs. Emma Hoare has been a recent guest at the home of her sister, Mrs. John Carter.

Mr. and Mrs. Charles Manley attended Campbellford Fair on Friday. Mr. Manley was successful in securing four first prizes and one second prize with his splendid hackney driver.

Mr. and Mrs. Charles Warner and Mr. Bruce Warner, of Toronto, motored down to spend the week end with their parents, Mr. and Mrs. Fred. Warner.

The school was closed on Tuesday and Friday, owing to the Teachers' Convention held in Peterborough.

CHILD SCALDED

Died This Morning After a Fall Into Tub of Boiling Water.

QUEBEC, Que., Oct. 9.—(Canadian Press).—Marie Therese Couture, 4-year-old daughter of Mr. and Mrs. J. Coutre of Levis, died yesterday morning from injuries received when she fell into a tub of boiling water.

BRASS BUYS $50,000 STOCK AT 50c ON THE DOLLAR

TO-MORROW WILL BREAK ALL RECORDS

FOLLOW THE CROWDS

TALK OF THE TOWN

HATS Christy's and other well known English makes - 3.45

WORK GLOVES Muleskin 69c

SENSATIONAL SALE

STORE OPENS 9 A.M. UNTIL 11 P.M.

MEN'S FALL WEIGHT COMB'S 1.69

SHIRTS Madras Soisettes And Cords Values to $4 — 1.55 — 2 for $3

MEN'S WINTER OVERCOATS Big warm, roomy Coats, all wool, well made, a fraction of their value. 18.50

Stanfield's Combination - All Sizes. UNDERWEAR 2.98

Men's Mackinaw Coats 7.50

PIGSKIN GLOVES Regular $4.50. ALL SIZES 2.95

Fleece Lined SHIRTS & DRAWERS All Sizes. Gar. 89c

SILK BROADCLOTH SHIRTS PLAIN and STRIPES 1.95

Men's Sweaters and Pullovers Values to $4.00 All colors and sizes 1.98

Fleece Lined Combinations Heavy-Weight Penmans 1.98

Vool Flannel Work Shirts Regular $2.00 1.49

Penman's Wool Combination Underwear 2.59

FLANNELETTE PYJAMAS 1.98

Caps - 94c

WOOL AND CASHMERE HOSE 75c VALUES 47c

OVERALLS BLUE AND BLACK 1.69

MEN'S TROUSERS 1.98

Work Shirts 94c

PRESIDENT BRACES 47c

GLOVES TAN CAPE AND GREY SUEDE 1.59

BOYS' GOLF HOSE 3 FOR $1.00 39c

PURE WOOL JUMBO KNIT SWEATERS REG. $7.50 5.95

BOTANY WOOL HOSE 3 FOR $2.50 88c

SOLID LEATHER BELTS 69c

FINE SHIRTS VALUES TO $2.00 94c

LINEN-LAWN 'KERCHIEFS DOZEN 74c

"TOOKE" HEAVY WOOL FLANNEL SHIRTS 2.25

SOFT COLLARS 12½c

TIES POLKA DOT, SILK AND KNIT 3 FOR $1.00 39c

MILITARY FLANNEL WORK SHIRTS 1.25

WORK HOSE 5 FOR $1.00 23c

Rubber Belts 19c

MEN'S TROUSERS Regular up to $4.00 2.39

EXTRA HEAVY JUMBO KNIT WORK SWEATERS 2.45

TURNBULL'S COMBINATION UNDERWEAR 2.48

WOOL SHIRTS AND DRAWERS 1.49 Garment

DODD'S KNIT PURE WOOL COMBINATIONS, Sizes 34-36-44 only 1.98

LUMBER-JACK PLAID SHIRTS 1.39

Ladies' Pure SILK HOSE 73c

Silk Hose Ladies' All Colors and Sizes 48c

LADIES' FANCY SILK AND WOOL HOSE 99c Reg. $1.50

BRASS

345 GEORGE ST

LADIES' SILK AND WOOL HOSE 69c 3 PR. $2.00

Ladies' Silk Hose SECONDS All Sizes 18c 3 FOR 50c

Ladies' Silk Slips $1

Our great sales crowd the Store with satisfied customers.

ABRAMSON'S ANNUAL AUTUMN SALE

BARGAIN Offerings that eclipse all previous records.

For this annual event, everything is so recklessly underpriced that we confidently expect to reduce our stock to a more moderate size, by the marvellous bargain giving. We are determined to outdo all previous sales, by marking everything in the store at such attractive prices that they will be irresistible. Think of an opportunity to get Ladies' Wear, Dry Goods, Furnishings, Fancy Goods and Millinery at far less than you can buy them elsewhere.

SAVE MONEY By anticipating your needs in Ladies' Suits, Coats, Skirts, Dresses, Blouses, Underwear, Sweater Coats, Corsets, Millinery, Hosiery, etc., at the remarkably low prices available at our Annual Sale

SATURDAY IS OPENING DAY OF THE SALE WHICH CONTINUES FIFTEEN DAYS

CORSETS, 89c
A splendid opportunity to buy Corsets, as we have a lot of odds and ends, mostly in sizes 21 to 23. Regular price up to $3.00. Sale price 89c

BRASSIERS, 39c
A line of Brassiers, well made and perfect fit.. Regular 50c. Sale price 39c

SILK KNITTED VESTS, 89c
A lot of Ladies' Fine Knitted Silk Vests, in opera style in pink, peach and white. Regular $1.25 for 89c

SILK KNITTED BLOOMERS, $1.29
These Bloomers are of fine knitted silk and match the silk vests, in white, peach and pink. Regular $1.69. Sale $1.29

GLOVES, 49c
A good quality of chamisette or wool in a big assortment of shades. Suitable for fall and winter wear. Regular price up to 75 cents. Sale price 49c

SILK AND WOOL HOSE, 89c
A large assortment of shades and sizes in silk and wool, plain cashmeres and ribbed wool in Mercury Brand. Regular $1.50. Sale price .. 89c

CASHMERE HOSE, 69c
A good quality of fine cashmere, in black, sand and grey. Sizes 8½ to 10½. Regular price 89c. Sale price 69c

WORSTED HOSE, 49c
Good heavy quality of worsted wool, ribbed, black only. Sizes 6 to 10. Regular price 69c. Sale price 49c

27-INCH FLANELETTE, 19c
White and striped Flanelette in good quality. Regular 25c for .. 19c

CASHMERETTE HOSE, 39c
A small lot of cashmerette Hose in black and brown. Regular 50c. To clear at 39c

UNDERWEAR, 49c
One table of winter Underwear, consisting of ladies' natural and white, long and short sleeved vests, children's natural fleece lined vests, bloomers and waists and children's white and natural vests. Regular up to 89c. Sale price 49c

VESTS AND BLOOMERS, 69c
Good quality of winter Underwear in good make, no sleeves and short sleeves. In plain and also with silk stripe. Regular up to 89c. Sale price 69c

85c KOTEX, 59c
Regular size, 12 to a box. Regular 85c, for 59c

MEN'S SOCKS, 47c
Assorted cashmere, worsted wool, also heavy ribbed wool in several shades, all sizes. Regular 69c. Sale price 47c

FLANNELETTE NIGHTGOWNS, 95c
Good quality of Ladies' Flannelette Nightgowns, white 95c

35-INCH FLANELETTE, 25c YARD
White and striped Flanelette, good quality. Our regular at 30c on sale for, a yard 25c

35-INCH GINGHAMS, 25c YARD
Our entire stock of Ginghams in a large variety of designs, shades. Our regular line for 28 and 30c for, a yard 25c

REMNANTS
At less than half price, we have a small lot of cottons (white and bleached) and flanelette and some samples among them.

PRINTS, 25c YARD
Light and dark shades of Print. Regular up to 35c. Sale price .. 25c

GINGHAM, 15c YARD
27-inch Gingham in assorted patterns and shades and good quality for, a yard 15c

COTTON, 19c YARD
Our regular line of bleached and unbleached Cotton. Sale price 19c

CICULAR PILLOW COTTON, 39c A YARD
A heavy quality of circular pillow cotton, 42-inch and 44-inch. Sale price, a yard 39c

IRISH DAMASK TABLING, 59c
Heavy weight, satin finish, 54 inches wide. Worth up to 75c. Sale price 59c

FANCY BATH TOWELS, 49c
Nice fancy towels with colored borders. Regular 69c. Sale price, each 49c

CURTAIN LACE, 25c YARD
A fine quality of Lace, in several designs, white and cream, and finished borders. Regular 39c. Sale price 25c

SWEATERS AT LESS THAN HALF PRICE
We have a small lot of ladies' and children's and also a few men's Sweaters. While they last, will clear them at less than half price.

PULLOVERS, 89c
A small lot of all wool Pullovers in seevral shades. Just the thing for the winter. Regular prices up to $2.00, to clear them at this sale at 89c

PATENT UNDER ARM BAGS, 89c
Good quality, made with close-fitting steel frame 89c

MITTS, 49c
A lot of children's mitts, in all sizes, in red, brown, grey and sand, in all wool.

TOQUES, 69c
A shipment just received of all wool Toques, in white and camel, suitable for out-door sports. On sale for 69c

SILK SCARFS, 98c
A lot of silk scarfs, in several designs and all shades, full size and all perfects. Regular $1.39. Sale price 98c

100 WAISTS TO CLEAR AT $1.49
This lot of Waists are habitau, georgette and crepe de chene and raw silks and tricolette, in a big assortment of styles, shades and sizes. Among these you will find some worth up to $7.50. While they last $1.49

WAISTS, 98c
Another lot of Waists to clear in this sale. Broadcloth, voiles and dimity and silk. Worth up to $3.50. Sale price 98c

WAISTS, 49c
A small lot of voile Waists, some slightly soiled.. Some worth up to $2.00. To clear at 49c

SKIRTS, $1.98
A small lot of Ladies' Skirts to clear, in serge, tweeds and silk poplin. Among them are some worth up to $7.50. To clear at... $1.98

CHILDREN'S COATS, $9.50
Made of heavy velour and barberry. Some fur trimmed. Regular up to $12.50. On sale for .. $9.50

MILLINERY
Trimmed Hats at outstanding values. Also velours and felts at reduced prices.

DRESSES TO CLEAR, $3.98
We have prepared for this Sale a special lot of silks and serges and jersey, mostly small sizes. A few in size 38, all the rest in 16, 18 and 36. While they last $3.98

CHILDREN'S DRESSES, $2.98
A sample lot of Dresses of fine serge and flannels, in sizes 8 to 14 years. Regular up to $6.50. Sale price $2.98

LADIES' AND MISSES' SILK DRESSES
A few odds and ends of our silk Dresses in a variety of sizes and styles. Regular up to $15.00 To clear at $9.98

APRONS, 39c
A lot of Aprons in white, striped percale, in a good size. Regular 59c. Clearing at 39c

A FEW EXTRA SPECIALS
Children's Aprons 19c
Overall Aprons, Regular 89c, 69c
Underskirts. Regular $2.00 .. 89c
Japanese Crepe Kimonas (long) 69c
Japanese Crepe Kimonas (short) 39c
Tea Aprons 5c

OVER 250 WOMEN'S AND MISSES' WINTER COATS TO CHOOSE FROM
Right at the peak of the season, when a new coat is most needed, comes this wonderful Autumn Sale of Women's and Misses' Coats in sizes 16 to 20 years and 36 to 48. These coats are fashioned in the newest material and styles and are offered at prices that will meet with the approval of all. Below you will find four of the extra specials.

A SMALL LOT OF COATS
In heavy material, in special shades. Left over from last season and some worth up to $20.00. To clear them up quick at.. $4.75

COATS OF VELOUR AND BLANKET CLOTH
Nicely trimmed with fur collars, in sizes 16 to 42. Regular up to $20.00. Sale price $12.59

LADIES' COATS
Made of fine quality of velour, fur trimmed and well lined in sizes from 36 to 40. $14.95

MISSES' AND LADIES' COATS
An exceptional bargain in handsome Winter Coats.. In the newest shades and styles, all fur trimmed, in sizes 16 up to 46. Regular up to $35.00.. Your choice at $24.50

COMFORTERS AND WOOLLEN BLANKETS AT SPECIAL PRICES

H. ABRAMSON - 370 GEORGE STREET

CITY CONSERVATIVE ORATORS TALK PROTECTTION TO FARMERS

J. F. Strickland Excoriates Immigration Policy of Hon. G. N. Gordon.

SENATE REFORM

E. A. Peck Criticizes Government's Redistribution of Peterboro County.

At a Conservative rally held in Villiers last evening, E. A. Peck, the Conservative candidate, met with an enthusiastic reception from a crowd which filled the hall to capacity. He was ably supported by John C. Read, whose father was the second member for Otonabee after Confederation, and J. F. Strickland.

John Hewie was unanimously chosen as chairman for the meeting.

J. F. Strickland.

Mr. Strickland stated that about the only thing on which he could see eye to eye with the present Premier, was that in holding the election when he did, he was conferring a favor on the candidates by enabling them to see their constituents in good weather.

Mr. King, the speaker continued, has been in power for four years, and during these four years there has been nothing but hard times. Mr. King stated that he would not be hurried into going to the country and yet in less than three weeks from his making this announcement, he has the country in the throes of a general election. He comes to the country, stating his platform to be Tariff, Canadian National Railways, Immigration and Senate Reform, but so far he has failed to enunciate a policy on any one of them. The issues at stake in this campaign are not what he claims, but are the record of his Government. Regarding Mr. King's policy of Senate Reform, if Mr. King's Government is returned no more will be heard of Senate Reform. The Senate was constituted under the Act of British North America, and the only way it can be changed or reformed is by appealing to the British Imperial Parliament. Mr. Gordon, the speaker continued, announced when he came back from Ottawa, that the Prime Minister had seen certain peculiar qualifications in him, which fitted him for his portfolio of Colonization and Immigration. Mr. King was in the West when Mr. Gordon announced his national immigration policy of settling Peterborough County with intensive farmers, and apparently came to the conclusion that those qualifications were altogether too peculiar, and that a party requiring a less vivid imagination would have to be filled by Mr. Gordon. To put it briefly, his scheme was to settle Old Country farmers in Peterborough County on ten-acre lots, where they would make a living. Now, farming in Canada and the Old Country are two different propositions, and if Mr. Gordon can show me where a man can make a living on a farm of 10 acres—he is a wonder. Why should we, continued Mr. Strickland, expend millions of dollars bringing out immigrants, when once we get them here, they leave for the United States. We need British stock in this country, but the only way we can retain them here is by proper protection. The Liberal party claim that there is no exodus, that we are a prosperous and satisfied country, but you know better. There is not one of you present to-night that does not know at least one native-born Canadian who has been forced to go to the United States to seek a living. People can stand so much abuse, but the time comes when they realize that they don't have to put up with it, and the tide is slowly but surely flowing towards the Conservative party, and the Liberal party cannot stem it. Look at the Maritime Provinces. In Nova Scotia they claimed that the Liberal Party would never be defeated, but they were defeated after having been in power for 49 years. In New Brunswick the same thing happened, and history will repeat itself on October 29th.

Need Protection.

Protection is needed both by farmers and city people, as they cannot exist without each other. Industries have to be protected but they must not have a measure that will allow them to exploit. In Peterborought we have several American factories who employ many hands, and who naturally help to supply the farmer with his home market, yet we read in American papers that if Mr. King's Government is returned to power, there would be no need of American firms operating Canadian branches, and if this should come about, there would be no employment for the people now employed, with a result that you farmers would suffer as a consequence. Until a short time ago we had the largest glass factory in Canada operating in Canada; it represented an investment of two million dollars. To-day that plant is closed, because Belgian glass can be brought in cheaper, and Mr. Gordon claims that it was not tariff but the cost of silicia sand that was responsible for this factory closing, yet we have the statement of the manager of the factory that the overhead cost in the manufacture of glass was mainly wages. You have another example in The Examiner, a letter from a Belgian firm, offering to supply sweaters at a very much lower cost than they could be manufactured here, due to the depreciation of Belgian money and the cheaper living conditions in that country.

In many parts of the Provinces many prominent Liberals are running as Independents and the same thing applies to other provinces. Mr. Meighen will be supported by the thinking Liberal who has the interests of Canada at heart, rather than the interests of party.

In closing, Mr. Strickland warned his hearers that elections could not be won by sitting down. "You must face the issue, you know the situation, and if you consider it you cannot help but vote for E. A. Peck on the twenty-ninth," he said.

E. A. Peck.

Mr. Peck stated that he was glad to see such a large crowd present, and said that he considered he was justified in appearing before his audience, with protection as his main plank, when he saw Canada in the state that it was to-day. There must be something wrong, declared the speaker, when a country like this with its immense natural resources, cannot hold its population. We are the most extravagant country in the world for scrapping things that will give a man work. We export our raw materials, instead of manufacturing them and then exporting. Protection is the only remedy for this, and you as farmers should be even more interested than city people. We have in Peterborough a clock factory which makes good clocks, but due to lack of tariff they have had severe competition from the Germans and Swiss, who, owing to their depreciated currency, can undersell them. The same thing applies to woollens and carpets. These articles are produced by capable artizans, who must have a living wage in order that they may exist, and if you want to retain these people in Canada, for it is to your advantage to do so, as they form your best market, in fact they are your only market due to the United States tariff, you must have protection. Take the position of the Canadian farmer to-day—what is he up against? The United States market is reserved exclusively for the United States wheat grower by a prohibitive duty against foreign wheat. Not a bushel of wheat from Canada or any other country, except by paying a tariff duty of 42 cents per bushel, yet wheat can enter Canada at a duty of 12 cents per bushel. Under the treaty made by the King Government with Australia, the Canadian farmer has been sacrificed. No Canadian farmer with an intelligent interest in, and knowledge of, his industry can vote for the King Government. Australia, like the United States, recognizes the need for protection. The following table shows how the Australian farmer is protected in his home market, and the situation of the Canadian farmer in comparison. The figures on the left are the duties imposed by Australia against Canada, while those on the right are the terms on which the same products from Australia are allowed to enter Canada:

Fresh and smoked meat—Australian tariff, 5 cts. per lb.; Canadian tariff, ¾ ct. per lb.

Onions—Australian tariff, $1.50 per cwt.; Canadian tariff, free.

Fresh vegetables — Australian tariff, 50 cts. per cwt.; Canadian tariff, free.

Butter—Australian tariff, 6 cts. per lb.; Canadian tariff, 1 ct. per lb.

Cheese—Australian tariff, 6 cts. per lb.; Canadian tariff, free.

Eggs—Australian tariff, 18 cts. per doz.; Canadian tariff, free.

"I am not a farmer, but it seems to me, that you, the backbone of our country, are being sacrificed. We must make some change for the good of the country. One thing about Mr. Meighen, he is straight—he talks protection wherever he goes, East or West.

"As far as my figures are concerned, you will find these in a Government book entitled Canada Year Book, which is published under the name of the Hon. T. A. Low." Mr. Peck expressed the opinion that in its redistribution the Government should have included all of Peterborough County in one riding. It was simply, he said, done to satisfy the ambitions of one man. The eastern part of the county is far from being satisfied, as the split is contrary to their wishes. If the Government is unfair and unjust in one instance, what proof have we that they will not repeat. Mr. Peck said in closing he believed the country to have been poorly governed during the last four years, and assured his hearers that if returned to power in the coming election, he would consult their wishes and suit their views in all matters in which he was called upon to exercise judgment in Parliament.

LATE CZAR'S STAMPS TO BE AUCTIONED

Contains Romanoff Issues Which Took Four Years to Prepare.

LONDON, Oct. 9.—(United Press).—Stamps valued at $250,000, property of the late Czar Nicholas of Russia, are to be sold at auction here.

Like King George of England, the Emperor of all the Russians was a keen philatelist.

The collection consists of the Romanoff issues of Russian stamps which appeared in 1913, and which took the Russian Government four years to prepare.

It contains original artists' proofs, showing all stages of the finished production. The stamps are in all colors, no two varieties being alike.

At the beginning of the war in 1914 the collection was delivered to the Czar. It was put aside for the time being, but later he took it with him into exile.

When he was transferred from Tobolsk to Yekaterinenburg, and his staff reduced, the collection was left behind, and recently was got through to Europe with the assistance of a foreign mission.

After all else failed, Kellogg's ALL-BRAN brought sure relief from constipation

Thousands have cleansed their systems of constipation's poisons.

Constipation exacts a telling price. Its hideous poisons lead to over forty devastating diseases. But let Mrs. Rench tell her story:

Kellogg's ALL-BRAN is the very best I ever used for chronic constipation. I have used all kinds of medicine and nothing helped me like ALL-BRAN. It has such a nice flavor and it is cheaper than paying out hundreds of dollars seeking relief.

Yours truly,
MRS. A. P. RENCH.
(Address on request).

Don't neglect constipation. Drive its terrible poisons out of your system. Eat Kellogg's ALL-BRAN regularly—two tablespoonfuls daily, or in chronic cases, with every meal. ALL-BRAN brings sure, permanent relief. It is what doctors call a bulk food. It sweeps the intestine clean and stimulates normal, natural action.

Kellogg's ALL-BRAN is ready-to-eat with milk or cream. Also try the recipes given on the package. Results guaranteed or your grocer returns the purchase price. Made in London, Canada. Served in leading hotels and restaurants. Sold by all grocers.

Kellogg's ALL-BRAN

Copyright, 1925, Warner Bros.
"THE LIMITED MAIL" with Monte Blue, is a picturization of this story by Warner Bros. Pictures, Inc.

(Continued from Yesterday.)

And even as he stood there, there came to Bob's tense senses, faintly on the gale, the whistle of the Limited. The ill-fated Limited, indeed; dogged by a perversity as remorseless as the one that pursued Bob in his petty human affairs; rushing again to disaster—a disaster more complete and annihilating than any of the others which had threatened or occurred to it.

Bob's heart leaped to the sudden appreciation of an opportunity to pay up for the disaster, the deaths, that had been his fault. He had wrecked the Limited once; he could save it now, though it would probably cost his life—which mattered not at all, and but would save him the trouble.

Without hesitation he scrambled down the massed mumble of avalanche debris to the brink of the river—plunged into its awful current, and swam with all his strength and heart. It was a race not only against a vicious, evil tide but against time. Whirlpools sucked him down, spun him out—jagged boulders bruised him—wind-whipped spray and rain blinded and choked him. But he made the eastern side!

He landed far below the trestle, so there still remained a hard climb back and up to the track level. And, meanwhile, the Limited's whistle sounded near and clear above the elements.

He was thoroughly spent when he reached the tracks, and he collapsed involuntarily; then remained where he was, for a momentary respite, before starting to run down toward the Limited. The searchlight was not yet apparent; he had a brief margin of time.

Then a scream from across the shattered Gorge curdled the heart-blood he was trying to compose. Bob looked, aghast. There on the opposite wound of the trestle, outlined in the lightning, was Bobby. He had lost Bob's trail, except for the knowledge that he had proceeded along the tracks. He had followed these, searching—until he reached the broken edge. And just at that moment, when he had caught sight of Bob in the broken illumination of the lightning, had tripped on the sheet intended for the frightening of Bob. It was his scream in the dire and awful few moments during which he struggled to regain his balance that had attracted Bob.

And even as Bob in horror looked on from the opposite cliff, Bobby's childish efforts to untangle and catch himself came to naught—and he toppled headlong into the raging whirlpools below.

For an instant that seemed like a century Bob was literally too paralyzed to stir hand or foot. His eyes were riveted on a towhead, light against the black waters as it was borne downstream. Then Bob came to life and stepped to the trestle edge to leap into the stream again, after Bobby.

A whistle, long, wailing—carrying its proud demand for the safe passage of trainload of human souls. Bob paused almost in the very act of diving—a hundred or more lives rushing toward their death from behind him; one beloved little soul being swept away to death in front of him.

Which should he save?

He could only save one. Before he could flag the Limited and get back to the river, that little spot of brightness against the dark waters would be gone from his sight forever. Before he could overtake and swim back with Bobby, the Limited and its human freight would have plunged to an all-embracing death. It was the greatest decision in his life; the most terrible dilemma a fevered brain could imagine. Weakly he shrieked a cursed prayer that this Chalice might pass from him. But there was none to take it.

Which should he save?

Somehow he made up his mind; somehow he got his trembling legs into motion and started down the track toward the flying Limited—in body, while his soul went out to die in the rapids with little Bobby. From then on, for many minutes; everything was black.

When next he drew a conscious breath it was to find himself on the ground in the light of the halted Limited, encircled by anxious faces, of which one stood out from all the rest in saintly significance.

"Caroline!"

"Bob—my darling!"

Bob did not know why she should be on her knees beside him, straining his head against her slender, tremulous bosum, kissing him. He did not care why or how—he melted into the incredible miracle of it, and sobbed.

But his sobs of happiness gave way to an agonizing gasp, and he rose with swift unsteadiness to his feet, as he remembered: "Bobby," he choked, to Caroline, "Bobby's gone—into the Gorge. Bobby, my poor, dear little Bobby!"

A cry from some of the trainmen who had gone ahead to examine the full damage of the avalanche—a cry that caused the sympathetic group around Caroline and Bob to part and make way for two brakemen who staggered into the group, carrying Spike Nelson. And tightly clasped in Spike's one arm, was Bobby!

When Spike was revived, he whispered to Bob of what had happened. "Seen de kid's blond noodle floating past the ledge where I bin hidin' since de other wreck when I made me getaway. So I just hooked him in, and started to climb up. Dat's what tuckered me. Only have one hand dat's fit fer climbin' and holdin' someone at de same time—"

And that one good hand was pressed now in the strong, grateful hands of Bob Wilson—a clasp of forgiveness and of friendship that would endure to the end of life.

"An', say, Bob—I never seen wot was on dat poster I just guessed dat because you torn it down it was—"

Bob looked candidly at Caroline and at Spike, and explained in the fullness of a sense of relief

"That was a police broadcast for me because my father, all other methods in his search for me having failed, requested the countryside co-operation of police departments to locate me. After he disowned me, he evidently regretted it, and instituted search. But my pride was such that I'd sooner have died than gone back to a disgrace and conditional forgiveness. The rest I'll tell you some other time, Caroline!"

"It won't be necessary, Bob, for I know—about Jane Gordon. And I know, further, something that made me wish so hard that you'd come back, or at least get in touch with me. Your father had your marriage to Jane Gordon annulled—you have been free all these years—"

Bob was beginning to discredit the evidence of his ears and eyes—it all seemed such an incredible turnover from the assailments of Fate he was so accustomed to. Yet—there was no gainsaying the evidence of his lips, pressed close to Caroline's.

Preparations were underway now for the return of the Limited to Crater City until such time as the Gorge could be made passable. Bobby, a little bewildered and a little ill, was safe in the expert care of a doctor among the passengers.

Bob had wondered what the attitude of the trainmen toward him would be; he was set at ease by their hearty expressions of gratitude and friendship. Evidently, in their minds, his former mistake had been overshadowed and expiated by the magnitude of his present achievement. He was at peace, then, with his comrades; with the world!—and, greatest matter of all—secure in the love of Caroline. Therefore, he determined to return to Crater City on the Limited and see everything through to the happy conclusion that the good fortune of this moment seemed to predict.

He turned again to look for Spike, but the tramp had disappeared, furtively—had slunk off into the refuge of the stormbound night.

"Caroline," Bob said, sometime later when they were seated in a drawing room of the Limited, with Bobby on Caroline's lap, "I want to tell you all the details of the affair with Jane Gordon—"

Caroline interrupted him with a gesture of positiveness. "Stop, sir,—after having seen and known Miss Gordon for exactly twelve hours I know even better than you do what those details were. And I'm not interested in the confessions of a bad little boy. Spanking would be the only fitting punishment for such an affair—and I'm afraid you're too big for me to spank!"

Caroline spoke lightly, but deep in her heart she knew what the whole affair had cost this scion of the country's oldest and proudest bluebloods; what trailing the lace and old lavender of aristocracy in the gutter of Philistine chiffon had meant when realization came to the proud and sensitive oul of the young man. Remorse for trafficked pride had driven him forth an outcast and self-appointed pariah with greater force than the commission murder would have sent the average man skulking into shadows and oblivion. She wondered a little uneasily if he would want to return to the old life now, if all was so placid and forgiven; and she wondered if he could or would take her into that setting.

Bob was studying her, and seemed her thoughts;

"Which name do you like best," he asked, "Snobson or Wilson?"

"You will always be—Bob Wilson—to me," she said, with a little catch in her voice.

"And I'll always remain Bob Wilson—for you!" he said softly. "I am on my own. I have been for five years, and, I've liked it better than the softness the pampered ease, of other days. But now I have incentive and freedom for its exercise—so I shall aim for the highest. We'll make our own fortune, dear heart!"

They were silent a little while over that, for it demanded emphatic scallin of a sort that made speech rather awkward.

"If the Road will give me another chance, I'll start up—if they won't, we'll go elsewhere. I'll ever carry the thought, though, that I was responsible—for Jim's death—"

He explained to her the circumstances under which he had run past the light.

"Then," she whispered, stoutly sharing half and half with him, "It's my fault, too, by the same token—for it was my picture you were looking at!"

Presently she continued, "We were just puppets in the hands of God, who wanted to take Jim on, for some reason. There's no one to blame, but Him—and we can't presume to do that!"

Bob mused to himself—at least Jim had been saved a lot of pain by his death, the pain of unrequited love, for now Bob knew that Caroline could never have loved Jim. Presently, Bob began to stop thinking about anything—it was his fault that he had tried to do too much thinking about everything. He abandoned himself to the serene anchorage of his own found love. For their arms around one another formed serene harbors wherein they were safe from the strife and alarms of the wide world of the sea outside the sandbar of their threshold.

THE END.

And who is this hermit Antonio?

Little Jean and Mary, sleeping in his bed on the edge of the cliff, after he had found them lost in the storm, liked him, liked his birds and stories of fairies; and little children, wise in the unmasking of men, are not given to prying into the past or worrying about the future.

The "Little girls," as Antonio called them, answered no idle curiosity about Antonio. And yet, in answering nothing, they fell back upon the answer to everything, for all they would say was, "We were awful scared at first, but he is nice and we love him."

But if nobody knows who or what he is, they at least know his green hunting shirt, hairy white head and buckskin moccasins. And Mr. Burns says that the little hut is spotless and that the old man's eyes first twinkled, then filled with tears as they came down the trail, a mere crack in the rocks at places.

"Yes, I believe I know the trail, and could point it out," says Mr. Burns, "but it took a great love to expose that secret, and it will take the wild haired hermit himself to tell you, for I won't."

Later on, when Jean and Mary and their mother were talking about the hermit, Mr. Burns remarked upon the feeding shelf the old man had for the birds in winter and spring. He had several along the trail, in sheltered places. "And those birds know that man and fly right to him," continued Mr. Burns. "Why, as I sat on a rough bench, in front of the hut and looking over the edge of the cliff at the magnificent view, a whole flock of birds arrived, expecting to find Antonio, and they gave funny little squeaks of surprise and alarm when they found their error. Then Antonio came and sat down on the other end of the bench, and those birds, purple finches he called them, came to his hand. They are a rose-red, a beautiful bird. The female is duller and sparrow like, as the young birds are. Antonio says the young males do not become coloured until the end of the second season. I tell you, folks, it takes birds and children to know what is behind the front a man puts on."

(Copyright, 1925.)

OBITUARY.

MRS. JOHN MINIFIE.

COLDSPRINGS, Oct. 9—Friends from Peterborough, Keene, Campbellford, Roseneath, Toronto and Kingston were here on Sunday to attend the funeral of the late Mrs. John Minifie. It is estimated that nearly two hundred people were present showing the esteem and regard in which she was held. Before her marriage Julia Bush, Mrs. Minifie was in her 80th year. Her home during all her married life was at Bradens' Station, Coldsprings, near where her husband passed away eleven years ago. She was deeply interested in church work and in all happenings of community life. Mrs. Minifie had gone to the home of her daughter, Mrs. Frank Eagleson, just previous to her last illness. On Sunday she went to visit a grandchild but returned to her daughter's early as she was not feeling well. On Monday a physician was called and on Thursday she passed away.

She is survived by six sons, Stephen, William and Norman of Cobourg, ... Wesley, Asa and Hampton, Coldsprings, and by four daughters, Mrs. N. J. Curtis, Mill Valley; Mrs. Albert McMann, Baltimore; Mrs. Frank Benson, Cobourg, and Mrs. Frank Eagleson, Coldsprings. The late Mrs. Fred Parker, Baltimore, was another daughter.

The funeral took place from the old homstead now occupied by Mr. Hampton Menifie, and was conducted by Rev. Adam Hamilton. Deceased's six sons were the pallbearers.

R. C. L. DRAYTON.

GORE'S LANDING, Oct. 9.—A funeral service was conducted at St. George's church here Thursday for Reginald C. L. Drayton, a well-known citizen, whose death took place after quite an extended indisposition. Mr. Drayton was a retired English gentleman who had made his home here for some thirty years. He was an accomplished musician and took a keen interest in musical affairs. His wife predeceased him by a few years and one son Nigel resides here. Mr. Drayton was an Anglican in religion, and deeply interested in the welfare of the parish of which St. George's church here forms a part.

During the 11 years that the "poor person's" divorce laws have been in operation in London, 10,200 petitions have been filed and 7,342 decrees granted.

YOUR HEALTH

By ROYAL S. COPELAND, M.D.,
Former Commissioner of Health, New York City.

LEARN TO KNOW WHEN BABY IS THIRSTY.

Last week I told the new mother that the cry of her baby means everything in telling her what the child wants and perhaps what he should have. Today I want to enlarge somewhat upon this theme.

The first thing a newborn baby does is to announce to the world that he has arrived. This he does by a vigorous cry, sometimes a cry so shrill that it can be heard across the street. It is a welcome sound and the louder it is, the more welcome. The vigor and strength of the infant are measured by this sign.

What are the causes of crying on the part of grown-ups? Sorrow, anger, fear, pain. The same factors apply to the baby's cry, but there are additional causes, of course.

Perhaps the most frequent cause of crying is hunger. The baby can't tell the mother in so many words that it wants food, but it can tell her in a language which she soon understands just as well as the baby does.

That baby stomach is an insistent organ. If it wants food it makes so much fuss about it that the baby never lets up crying till the food is given. But it isn't always food that the stomach wants. It may demand water and raise the same kind of a cry for it.

Mothers must not forget that water is essential to the baby's happiness and health. Just because the milk is fluid is no reason why it will satisfy thirst. You know how it is yourself—there is nothing so acceptable and so satisfying as water. If you are thirsty, nothing but water goes to the spot. If the baby is thirsty he is likely to cry till he gets water.

The most frequent ailment a baby has is some sort of involvement of the nose, throat, bronchial tubes or lungs. Perhaps I am not exactly accurate in saying this, because digestive disturbances are very frequently had, too. But of all the serious ailments, the so-called respiratory diseases must be given first place.

A cold in the nose or throat means that the mucous membrane lining of these regions has become inflamed. This membrane is continued along a passageway called the Eustachian tube, to the middle ear. You can see that any congestion or inflammation of the mucous membrane of the head is very likely to involve all such membranes.

On this account, congestion or inflammation of the delicate lining of the ear is one of the uncomfortable complications of what might otherwise be an insignificant cold. The chief sign of such involvement is earache. If you ever had it you know how terribly painful earache is. Think what it must mean to a baby!

If no other and perfectly plain cause is found for continuous crying, the ears should be examined to see if one of them is the seat of trouble.

(Copyright, 1925.)

NEWS OF ORLAND.

ORLAND, Oct. 7.—M. J. Moran, Walter Carr and M. F. Moran have been busy all last week filling their silos, James Carr supplying the power with his tractor.

Willet Simpson is making the second trip among the farmers finishing up their threshing this time as he goes.

The Dominion Canners have laid off several of the women from this place who have been in their employ on account of the shortage of tomatoes caused by the recent heavy frosts.

W. J. Latimer and Thos. Webber have been busy laying an asbestos roof on the dwelling of B. Brintnell in Brighton.

Frank Cooper and son have been picking apples around Smithfield the past week for W. Montgomery, ex-M. P. P. and will be busy in and around Cankerville this week.

Repairs on the steeple of the Presbyterian Church in Brighton have been completed. It was badly torn by lightning last spring.

Potatoes are bringing from $2 to $2.50 per bag here and buyers are very wary on account of the rot, which is very bad, in fact, Walter Reycraft says one piece of his will not pay for digging and he is not alone by any means.

Pears are being peddled here at $1 a bushel and are of an extra good sample. Late plums are plentiful and sell at around 50c a peck.

W. J. Cowan has rented his farm to Paul Reece. He will have an auction sale in the near future and no doubt will get long prices as he has landed nearly all firsts and numerous specials at the surrounding fall fairs on his large herd of valuable horses. Mr. Cowan has taken out an auctioneer's license and will sell his own chattels as a starter.

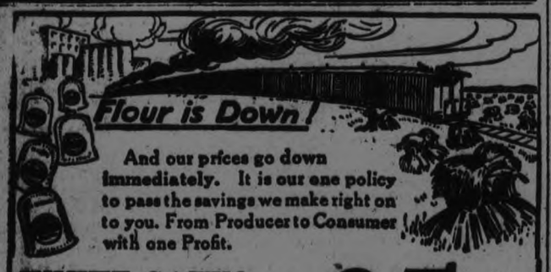

And our prices go down immediately. It is our one policy to pass the savings we make right on to you. From Producer to Consumer with one Profit.

WHITE SATIN 24 lb. FLOUR BAG 95c

McLAREN'S INVINCIBLE JELLY POWDERS 3 pkts. 23c

MOLASSES SNAPS 2 lbs. 25c

NATIONAL BISCUIT CO'Y CHEESE TITBITS 3 Pkts. 25c

BOVRIL 22c & 40c

GOLD FRUITS FOR BAR SALADS 35c

ST. WILLIAMS CRABAPPLE JELLY 16 oz. JAR 19c

CHOICE PEAMEAL COTTAGE ROLLS 25c lb.

TEA CEYLON AND INDIA DSL BULK 59c SELECT 69c RICHELLO 79c

PURE LARD 20 lb. PAIL $4.19

TANGLEFOOT FLY SPRAY 49c TIN

NESTLES EVAPORATED MILK 3 TINS 20c

GUEST IVORY SOAP AS FINE AS SOAP CAN BE 5c

IVORY SOAP FLAKES REAL IVORY SOAP IN FLAKE FORM 10c

DOMINION STORES Limited
CANADAS LARGEST RETAIL GROCERS

Bad Weather

What wonderful comfort it is when you come in wet and cold to have a Gas Fire in your fireplace. It will warm and dry you in one minute. You get ten times the use and comfort of your fireplace without the trouble, without the dirt, and cheaper than coal. Quiet and odorless. Burns for one hour at the cost of five cents.

See Them in Our Show Room

"If it is done with heat you can do it better with Gas."

THE HYDRO-ELECTRIC POWER COMMISSION OF ONTARIO
139 Simcoe St. Phone 108
3d

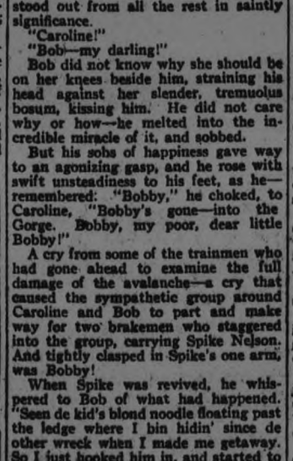

RHEUMATISM, neuritis and other kindred ailments frequently follow pyorrhea, the dread disease of the gums. Yet carelessness makes pyorrhea all too prevalent. Four out of five suffer from it after forty, and many younger, according to your dentist's own figures.

To be among the fortunate few who escape pyorrhea, begin at once using Forhan's for the Gums. If used regularly and in time, Forhan's prevents or checks pyorrhea and safeguards your health.

It contains Forhan's Pyorrhea Liquid, which has been used by dentists for the last 15 years in the treatment of pyorrhea. It is a pleasant, cleansing dentifrice that the entire family likes.

Today is none too soon to start brushing your teeth with Forhan's. Buy a tube right away and don't give pyorrhea a chance. All druggists, 35c and 60c in tubes.

Formula of R. J. Forhan, D. D. S.
Forhan's, Ltd., Montreal

Forhan's FOR THE GUMS
More than a tooth paste—it checks Pyorrhea

Rely on your Dentist

Your dentist wants to prevent pain, not to cause it. He won't hurt you, if you go to him often enough. Have him examine your teeth and gums at least twice a year to keep them healthy. He may prevent serious illness often caused by mouth infections.

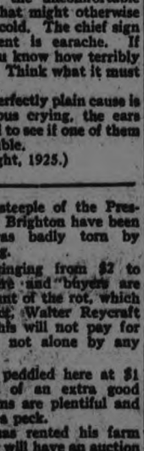

That "Clean-cut" Look

ALL women admire it. So do you men yourselves. There's nothing quite so desirable in a man's appearance. And there is nothing which goes so far towards attaining it as a clean, smooth shave.

ERASMIC SHAVING STICK will give you the smoothest and cleanest of shaves. Erasmic whips up in an instant to a thick creamy lather that softens the beard right down to the roots, stands the hairs up, and makes the razor's work easy. And because Erasmic is a heavier, firmer stick, it lasts longer.

30c. and 35c.—at all druggists.

ERASMIC Shaving Stick

Made by ERASMIC PERFUMERS London and Paris
Canadian Agents—Anglo-American Agencies Limited 61-65 St. Francois Xavier St. Montreal

FAMOUS FORTUNES

By Barbara Bayne

JOHN JACOB ASTOR "THE LANDLORD OF NEW YORK."

At the age of 18 John Jacob Astor, the butcher's son who founded the Astor fortune, came from Waldorf, Germany.

He lived with an old German, George Dieterich, a baker, at 351 Pearl Street, for whom he peddled cakes. Then he started a little German toy shop. But the tales of the trappers fascinated him and he determined to take a chance in the fur trade himself.

He began by peddling skins, buying them where he could, carrying a pack on his back from which he bartered cheap jewelry, toys, etc., for the skins.

It expanded until his own ships carried the pelts to London and China, returning with rich cargoes of teas and silks. Sometimes his profits on a single voyage reached $70,000.

But he had bitter rivalry and much competition in the West, and finally withdrew from the contest. But he had accumulated enough to venture into other fields. Envisioning himself as the founder of a rich landed family, Astor secured vast tracts of land in various States, but he concentrated the bulk of his speculations on Manhattan and invested in mortgages.

By foreclosure he secured the "Cosine farm" for $23,000 and the "Eden farm" for $25,000; properties then on the outskirts of New York. To-day they are in the heart of the city, covered with skyscrapers.

The butcher's son became known as "the landlord of New York." His chief heir, William B. Astor, already possessing $5,000,000, increased the $20,000 left by his father to $100,000,000, which he left to his two sons, William and John Jacob II., who was lost in the Titanic disaster.

Immense areas of land in Harlem and The Bronx, passed into the possession of the Astor family, and the fortune based primarily on the fur trade expanded to include mines, railroads, city transportation systems, gas plants and industrial corporations.

In 1911 the collective Astor fortune was $450,000,000. With increased values, it is estimated to-day at more than a billion dollars.

Vincent Astor, son of John Jacob II., needs but to sit tight and receive his rents and dividends.

In Constantinople a great portion of domestic purchases are made from street peddlers, who sell nearly everything from fish and vegetables to dress suits.

CROSS-WORD PUZZLE

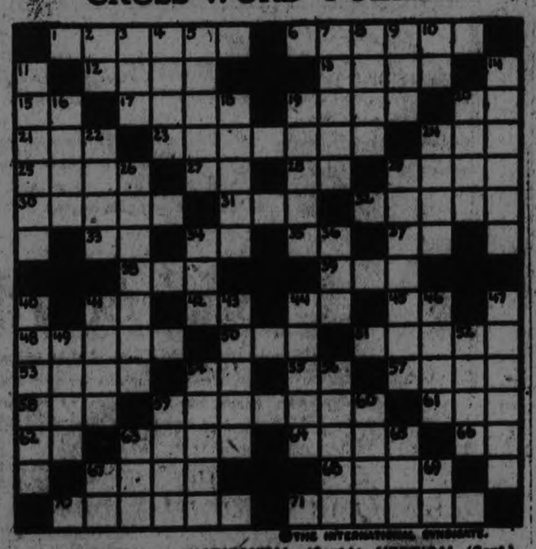

C	A	M		V	I	E	N	N	A		M	O	D	
A		E	V	E	R		G	L	A	D		O		
T	O		A	X	E			S	O	N		O	R	
	R	A	N		N	O	L	L		T	O	M		
L	A	G		D	E	N	T	E	S		A	E	S	
O	M	E	G	A		T	P		I	N	A	N	C	
N		A	S	A			U	H	O			R		
O			P	H	O		N	O	R		L			
O	B	E	S	E		A	D		P	A	L	M	I	
N	U	N		D	I	E	P	P	E		G	E	N	
	T	E	A		N	I	P	A		A	T	E		
H	E		B	A	D		T	R	Y		K	Y		
A		P	E	R	I		T	O	R	N		E		
P	E	A		M	A	D	A		I	D		L	E	A

SOLUTION OF YESTERDAY'S CROSSWORD PUZZLE

HORIZONTAL
1-Part of a rooster's head
6-Famous river of England
12-Prefix—"near"
13-To border on
15-Personal pronoun
17-Being close by
19-Scotch for "old"
20-College degree (abbr.)
21-Man's deep voice (abbr.)
22-A finger-cap
24-Feminine (abbr.)
25-To
27-A heavy weight (abbr.)
28-Exists
29-Bunch of hay
30-A state of Thuringia, S. Germany
31-Completed
33-A jewel
35-Part of the Bible (abbr.)
36-Latin for gold (abbr.)
38-Prefix—same as "ex"
37-Nickel (chem. sym.)
39-To conclude
40-Suffix denoting presence of a quality

HORIZONTAL (Cont.)
41-Battalion (abbr.)
43-Zinc (chem. sym.)
44-Bale (abbr.)
45-Upon
46-To talk about vainly
50-Spanish for "one"
51-To melty fuse
53-Possessive pronoun
54-Latin for "note well" (abbr.)
56-Low Dutch (abbr.)
57-Evenings (poet.)
58-Unit
59-Sharp
61-Corroded
65-Prefix—"again"
66-Dutch island, Malay Archipelago
64-Observed
66-Latitude S. of equator
67-Girl's name
68-Lifeless
70-In the last month
71-Same as aspirate (pl.)

VERTICAL
2-A month (abbr.)
3-A number
4-Triturate (abbr.)
5-Having little weight
7-Puts with force
8-Qualified
9-Mire

VERTICAL (Cont.)
10-Latin for "and"
11-Reddish-brown
14-Grounds of a college
16-Of healthy mind
18-Native of India
19-To remain
20-Combining form—"middle"
23-To check
26-Island group, S. Pacific
28-Manifestations
29-Pleasing
34-A chopping tool
35-The sun
42-Trucks (S. Afr. D.)
41-To expose
43-Region S. of Egypt
44-Rolls of cloth
46-River outlet of Lake Ladoga, Russia
47-Its calf
48-Old Norse poem
52-Allows
54-Old game with dice
55-Achievements
56-Sacred language of Buddhists of S. E. India
60-Profound
62-To stick out
63-Scotch for "no"
67-Late Latin (abbr.)
69-Dram (abbr.)

Solution will appear in ..... paper.

SATURDAY ECONOMIES AT THE HALL STORE

Here's Another Shipment of these Wonderful SHIRTS for Saturday Selling. - -

A Sale of Plain and Striped ENGLISH BROADCLOTH - SHIRTS

$1.95

We still have all sizes in most of the colors. You'll be disappointed if you miss this splendid Shirt opportunity.

It is only through a special price concession from the manufacturer that this great economical Shirt event is possible. The selling price represents but wholesale cost.

Do not confuse these with the inferior broadcloth shirts, for every garment is made of a tightly twisted, long strand Egyptian cotton which gives excellent service, stands the severest laundry tests, and comes back to you looking just as fresh and silky as ever. They are all perfect fitting, liberally sized garments, guaranteed colors—in fact, not a detail is lacking that you would expect in a high-grade Shirt.

Fur Trimmed Coats at $25

Are you looking for a Coat that looks well, wears well and costs comparatively little? If you are, ask to see these new models. They are made in most instances from a good grade of suede-finished velour. Color range includes green, fawns, blues, black, rust, etc. Sizes run from 16 to 44.

Pretty Colors in Felt Hats

These are here in a range of colors from which anyone can find something to suit them. All are in very becoming small styles and there's a great number of varied styles in the lot. They are on Sale Saturday at..... $2.49

Women's Smart Velvet Hats

Another lot of new arrivals that are strikingly smart in design and color. There are lovely autumn brown shades, soft blues, rose, wine, green, tan, black, grey, etc. Selling Saturday at..... $4.95

Women's BLACK CASHMERE HOSE

Well made Stockings of pure wool and fast dye. They are here in all sizes. This is a chance to save money and lay in a supply for the Winter. You've many a time paid $1.00 for Stockings no better than these, that you can buy on Saturday at..... 47c

SILK AND WOOL RIBBED HOSE

Another remarkable value that you cannot afford to miss. These are here in plain shades and a number of mixtures of browns, sand, grey, black, etc., with grey or white. They are full sized Stockings, are here in sizes 8½ to 10, and are selling at..... 47c

Children's Strong Ribbed Stockings

These are made of a fine, strong thread and are here in sizes from 7 to 10. They are a good fast dyed black and will wear and wash well. They are a real investment at..... 29c

Women's Warm Flannelette Gowns

We have bought another lot of these good, full sized Gowns that sold so fast last week. If you did not take advantage of the opportunity, then come this Saturday and buy them at..... 89c

THE HALL STORE

Parisian Corsets

Three good models in both white and pink. They are strong Corsets, reinforced with wide elastic, and in spite of the low price are a well made Corset. Price..... 89c

Gossard Wraparound Belvedear

Made of a strong, yet ornamental, satin brocaded batiste, with 4-inch bands of surgical elastic. These are amongst the most popular of the lower priced Gossard models, and are selling at..... $2.95

Flannelette Mill Ends

They are here in lengths of from 1 yard to 5 or 6 yards. They are all in the 27-inch White Flannelette that sells regularly at 22c the yard. Mill-end price, per yard..... 15c

Linen Crash & Heavy-Weight Towelling

An All-Linen Towelling that will give you good service. It comes in the brown color with red or blue edges. Price..... 15c

If you are looking for a Towelling that will wear for years, a Towelling that is one of the best values you ever handled, come and buy these white with colored edge cloths at..... 35c

Linen Huck Towels

Towels that are unbelievably good at the price. They are 18 x 36 inches in size, have hemstitched damasked ends, are woven of a really fine grade linen, and are selling at..... 49c

Drapery Armures - Curtain Nets

Here in three colors—green, rose and blue. They are heavy in weight, have a pretty self-colored brocade pattern, and are just the right thing for portieres, door drapes, etc. Price..... 89c

Nottingham, Ridgelow and Filet Nets in several pretty patterns, as well as two pieces of the Open Tuscan Net that looks so well on some windows. Here in both white and cream. Price..... 49c

More Low Priced Blinds

Strongly made, serviceable Blinds in green, white and cream. All are in the standard 37-inch x 2-yard size. Price..... 98c

Silk Mixed Vests and Bloomers

Made of a fine quality jersey knit fabric with woven silk stripe. Here in white, pink, mauve and peach. All good medium weight garments and selling at 44c

Good Feather Pillows

Covered with strong ticking, feather filled. Size 17 x 25. Price, per pair..... $1.79

Colored Silk Dress Crepes

Silk Crepes of a fine quality in a medium weight. They are here in blue shades, green, grey, navy, black, rust, purple, gold, peach, brown, etc. All good cloths for afternoon and evening wear, $1.89

Heavy Pyjama Flannelette

If you want a good Winter Weight Flannelette in pretty wide striped patterns, this will attract you. It comes in pink, blue or fawn ground with patterns in mixed colors. It is finished with soft, comfortable, nappy surface, and sells at..... 45c

Fancy Wool Dress Crepes

A line of all-wool materials that were specially bought and being sold at a close price. The lot includes several of the season's best colors, many of them with pretty plaid patterns in light contrasting colors. All are 36 to 40 inches wide. Price..... $1.49

THOMASBURG NEWS

THOMASBURG, Oct. 9.—Mr. and Mrs. W. Vance and children visited the latter's parents, Mr. and Mrs. W. A. Holbert on Sunday.

Mr. and Mrs. S. Douglas of Vanhoe were Sunday visitors of Mr. and Mrs. G. Jones.

Quite a number from here attended the funeral of Mr. James Tucker of Bethel on Monday, October 5. He died on Saturday, October 3 of a stroke. The deceased was buried by the Odd Fellows' Order of Thomasburg and the large funreal showed how highly he was respected.

Miss Florence Beatty was the guest of Misses Ruby and Audrey Holbert for tea on Sunday.

Rev. J. D. P. Knox took charge of the services at Queensboro on Sunday.

Mr. S. D. Prindle visited friends there.

Miss Helen Blakely visited her uncle, Mr. Ed. Blakely, at Chapman over the week end.

Quite a number from here renewed old acquaintances at Tweed fair on Friday last.

Rev. E. Sexsmith of Queensboro and Mr. and Mrs. Archie Jones were the guests of Mrs. M. Embry for dinner on Sunday.

Misses Ruby and Audrey Holbert visited Misses Mildred and Laura Harrison on Saturday afternoon.

Master Ivan Rollins of Fuller had the misfortune to break his arm while playing with an old bicycle one day last week.

Mr. and Mrs. C. Mullet of Moira were entertained by Mr. and Mrs. J. H. Blakely on Monday evening.

Miss Ruby Holbert returned home on Wednesday after spending a few weeks with Bethany and Toronto friends.

Mr. G. A. Morton and family of Belleville visited Mrs. D. Elliott recently.

Mr. and Mrs. Wesley Morton entertained guests from Belleville recently.

Mrs. J. Embry is recovering from an attack of La Grippe.

Mrs. W. Kerr of the River Road has been on the sick list.

Mrs. Emerson, Sr., is still ill at the home of her daughter, Mrs. Phillips.

Mrs. Everett Prindle of Belleville was the guest of Mr. and Mrs. S. D. Prindle recently.

Mr. Dalton Way has hired with Mr. Wm. Shaw for a year.

Rev. Mr. Spence of Toronto will take charge of the service here in the United church next Sunday, October 11th at 7.30 p.m.

C. N. EARNINGS UP.

Increase of 17 P.C. in September—Total Improvement $3,294,804.

The gross earnings of the Canadian National Railways for the period ending September 30, 1925, have been $7,814,072
as compared with 6,787,684
for the same period of 1924, an increase of 1,026,388
or fifteen per cent.

The gross earnings of the Canadian National Railways for the month of September, 1925 have been 22,606,263
as compared with 19,311,459
for the corresponding period of 1924, an increase of 3,294,804
or seventeen per cent.

MILLBROOK PERSONALS

MILLBROOK, Oct. 9.—Jim Larmer, who went to Toronto last week to compete in the sports' programme of public and high school students, won third place in the mile race, and fourth in the half-mile event—a very good record, considering that over three hundred boys from all over the Province were entered in the various events of the day, the meet being sponsored by the Ontario Athletic Commission.

Miss Amy Armour, of Lowell, Mass., is visiting the Misses Armour, Anne street.

Mr. and Mrs. Jas. Porter, and family, of Lakefield, were in town on Friday, for the Fall Fair.

Mr. and Mrs. F. W. Burnham, and daughter, Dorothy, of Peterborough, were guests of Mr. and Mrs. G. E. Burnham on Sunday.

Miss Alice Needler, of Toronto, is visiting her aunt, Miss Etta Needler, coming from the city on Thursday.

Miss Gertrude Gray, of Orono, was in town on Friday for the Fair, the guest of her parents, Mr. and Mrs. John Gray.

Dr. Fisher, of Toronto, who formerly practised his profession as veterinary surgeon in Millbrook and South Monaghan, was in town on Friday for the Fair, the guest of his cousin, Mrs. J. Gray.

Rev. S. T. and Mrs. Tucker, Miss Gladys and Mr. Ewart Tucker, of Orono, were guests of Mr. and Mrs. G. E. Burnham on Friday. Ewart and Gladys are attending High School at Bowmanville this term.

Mrs. McWilliams and Mrs. (Dr.) Whitman, of Peterborough, were guests of Mrs. W. and Miss May O'Brien on Fair Day.

Miss Essie Hutchison, and her sister, Mrs. A. E. Earchman, who have spent the past year visiting friends in Seattle, Portland, Spokane, and also in British Columbia, returned home last week. Mrs. Earchman remained at Sault St. Marie on the homeward trip, her husband's business position at present being in that neighborhood. Miss Hutchison motored to Toronto on Sunday and will visit friends in that city for a few weeks, and on her return will spend the winter with her sister, Mrs. Edgar Fallis, who is now living on the family homestead, 7th Line, Cavan.

Miss G. Richards, of Fenelon Falls, is visiting her brother, Mr. E. C. Richards, this week.

Born—On Saturday, October 3rd, 1925, to Mr. and Mrs. E. C. Richards, a son.

Rev. F. H. Howard took charge of the services on the Fraserville circuit on Sunday, relieving the pastor, Rev. H. Foley, who was absent on account of the death of his father.

Mr. and Mrs. H. W. Johnston were guests of Mr. and Mrs. W. Fred Fallis for tea on Sunday evening; Rev. A. H. McConnachie was entertained at the home of Mr. and Mrs. Wilfrid Fallis; Mr. and Mrs. S. Hall, Mr. and Mrs. J. W. Hamilton, Misses S. Hetherington and P. Burnham, and Mr. F. N. Alcorn were tea guests of ex-Warden A. J. and Mrs. Henderson, while Mr. and Mrs. T. H. Aiken were at the home of their son, Mr. Harvey Aiken.

Hon. Vincent Massey will make his first appeal to local electors at a public meeting to be held in the town hall on Wednesday, October 7, at 8 p.m. Mr. Bert Reid, and a lady speaker, will also address the gathering. A special invitation is extended to the ladies to be present.

Mr. and Mrs. W. E. Ball, and daughter, Miss Thelma, were guests of Mr. and Mrs. Bert McGill, Yelverton, on Sunday.

The many friends of Mrs. J. A. Vance will be glad to learn that she is recovering satisfactorily from a serious illness with 'flu.

Among those from outside points noted on the Fair grounds on Friday were—Hon. Vincent and Mrs. Massey, Hon. G. N. Gordon, Mr. F. W. Bowen, M.P., and Mrs. Bowen; Mr. R. Denne, President of the Peterborough Fair Board; Mr. J. Hickson, of Janetville, President of the Lindsay Fair Board; Col. Mc. Millar, Superintendent of the House of Refuge, Cobourg; F. C. Paterson, of Port Hope, Agricultural Representative for Durham County; Rev. G. I. Craw, Messrs. R. J. Kidd, G. Morrow, H. E. Hodgens, of Peterborough; Rev. S. T. and Mrs. Tucker, of Orono; Mr. and Mrs. Jas. Porter, of Lakefield; H. Lawson, Reeve of Hope Township, and Dr. Fisher, V.S., of Toronto.

Among those from Millbrook who motored to Fallis' Line on Sunday to attend the special anniversary services at that appointment were: Mr. and Mrs. Offa Williamson, Mr. and Mrs. H. W. Johnston, Mr. and Mrs. J. McKnight, Mr. and Mrs. W. Tremaine, Mr. and Mrs. H. A. Earle, and family, Mr. and Mrs. Stewart Hall, Mr. and Mrs. T. Douglas, Mrs. G. Locke, Mrs. J. Todd, Mr. and Mrs. T. H. Aiken, Mr. H. Rea, Mr. and Mrs. A. J. Brown, Miss M. Duncan, Miss A. Hampton, Misses Stella and Lila Pethick, Miss S. Hetherington, Miss M. E. Hetherington, Mrs. George Fallis, Mrs. F. W. Smith, Miss L. Stutt, Mr. and Mrs. J. L. Byam, Dr. A. Jemison, Messrs. W. H. Coombe, B. B. Dawson, F. N. Alcorn, I. E. Needham, V. C. Lambert, D. Hampton and others.

Mr. B. B. Dawson, Miss Isabel Handley, and Miss B. Montgomery, of the local public school staff, attended the Teachers' Convention at Cobourg on Thursday and Friday of last week.

A capacity audience greeted the film, "The Ten Commandments" at the town hall on Saturday evening, a number having to be turned away when further seating room was not available. The management is to be congratulated on being ambitious enough to secure this widely-popular picture for local presentation. Miss Ethel Richardson presided at the piano, the music being an enjoyable feature of the entertainment.

— RADIO — PROGRAMS

DAILY FEATURES
DAILY DINNER CONCERTS
(Name of orchestra is given.)

6:00 P. M.
WEAF (492) N. Y. Waldorf-Astoria.
WGBS (316) N. Y. Orchestra.
WIP (509) Phila. Franklin.
WBS (333) Springfield. Capital Theatre.
WCX (517) Detroit. Dinner concert.
WJR (517) Pontiac, Mich. Goldkette
WTIC (349) Hartford. Dinner music.
WTAM (390) Cleveland. Hotel Statler.
6:30 P. M.
WCAE (462) Pitts. Wm. Penn Hotel.
WGR (319) Buffalo. Dance.
WNAC (380) Boston. Shepard.
6:45 P. M.
WFI (395) Phila. Bellevue Stratford.
WPG (509) Atlantic City. Organ, orchestra.
WOC (484) Davenport. Chimes.
7:00 P. M.
WIBO (228) Chicago. Jack Sprat Trio.
WMAQ (448) Chicago. Theatre organ.
WOR (317) Chicago. Edwards.
WDAF (366) Kansas City. Plantation
7:30 P. M.
WGN (370) Chicago. Drake Ensemble.
WLS (345) Chicago. Organ, Cornhuskers.
WOO (509) Phila. Hotel Adelphia.
CFCF (411) Montreal. Mt. Royal.
WFAA (476) Dallas. Orchestra.
WSMB (319) New Orleans. Dinner concert.
7:45 P. M.
8:00 P. M.
KYW (536) Chicago. Congress.
WLW (423) Cinci. Dinner concert.
WOAW (536) Omaha. Orchestra.
8:30 P. M.
WEBH (370) Chicago. Oriole.
KHJ (405) Los Angeles. Leighton's.
KOA (322) Denver. Silver State.
9:00 P. M.
KGW (492) Portland. Dance.
9:30 P. M.
KNX (337) Hollywood. Dinner hour.

DAILY BEDTIME STORIES

6:00 P. M.
WNAC (380) Boston. Krazy Kat.
WBS (333) Atlantic. Burgess story.
6:30 P. M.
WBBM (226) Chicago. Joy-digger Club.
WEEI (476) Boston. Big Brother.
WGN (370) Chicago. Skeezix Time.
WFAA (476) Dallas. Children's hour.
7:00 P. M.
WBCN (266) Chicago. Juvenile period.
WIP (509) Phila. Uncle Wip.
7:30 P. M.
KYW (536) Chicago. Uncle Bob.
WCAE (462) Pitts. Uncle Kaybee.
WLIT (395) Phila. Dream Daddy.
8:00 P. M.
KGW (492) Portland. Children's program.
8:30 P. M.
KPO (429) San Francisco. Children's hour.
9:45 P. M.
WLS (345) Chicago. Lullaby time.
9:50 P. M.
KHJ (405) Los Angeles. Children's program.

DAILY FEATURES

6:45 A. M.
WEAF (492) N. Y. "Tower of Health," also WCAP, WEEI.
WOR (405) Newark. Early gym. class.
7:00 A. M.
WIP (509) Phila. Setting ups.
8:30 A. M.
KYW (536) Chicago. Y. M. C. A. exercises.
9:00 A. M.
WWJ (352) Detroit. Setting ups.
9:30 A. M.
WWJ (352) Detroit. Tonight's dinner.
10:00 A. M.
WIP (509) Phila. Women's set-ups.
WJZ (454) N. Y. Women's hour, also WRC.
10:30 A. M.
KGW (492) Pitts. Programs.
WNAC (380) Boston. Bible readings.
CKGC (357) Toronto. Studio music.
WCCO (417) St. Paul, Mpls. Day's programs.
11:00 A. M.
WJZ (454) Chicago. Home Question Box.
WOO (509) Phila. Grand organ.
WEAF (492) N. Y. Musical.
WMCA (341) N. Y. Vocal.
11:30 A. M.
WBZ (405) Chicago. Women's talks.
WOO (509) Phila. Luncheon music.
WGJ (448) Chicago. Household Economics.
WRNY (299) N. Y. "Staccatone," music.
WHAD (276) Milwaukee. Monologue.
WWJ (352) Detroit. Statler Orchestra.
12:15 P. M.
WTAM (390) Cleveland. Euclid Studios.
12:30 P. M.
KYW (536) Chicago. Table talk.
WAMG (416) N. Y. Concert.
12:45 P. M.
WGR (319) Buffalo. Statler ensemble.
CFCF (411) Montreal. Mt. Royal Orchestra.
1:00 P. M.
WFI (395) Phila. Ten room orchestra.
WMAQ (448) Chicago. Al Carney.
WNAC (380) Boston. Shepard's Orchestra.
WJZ (454) N. Y. Orchestra.
KTCL (278) Seattle. "Kiddies Club."
WGY (380) Schenectady. Music, talk.
WHK (278) Cleveland. Address, "Farm School."
WMC (500) Memphis. Noonday music.
WRC (440) Wash. Orchestra.
1:15 P. M.
WLW (423) Cinci. Noonday program.
KOA (322) Denver. Concert.
KFNF (266) Shenandoah, Ia. Concert.
WCCO (417) St. Paul, Mpls. Farm hour.
1:30 P. M.
WGBS (316) N. Y. "Scripture," Music.
WPG (509) Atlantic City. Luncheon music.
WGN (370) Chicago. Drake Ensemble.
KFKX (288) Hastings. Farm talks.
WOI (270) Ames, Ia. College chimes, talks.
1:45 P. M.
CNRA (594) Moncton, N. B. Musical.
WOAW (536) Omaha. Luncheon concert.
2:00 P. M.
WHAR (278) Atlantic City. Seaside trio.
WJZ (454) Chicago. String Trio.
WLIT (395) Phila. Arcadia Orchestra.
WLS (345) Chicago. Noonday R. F. D.
3:00 P. M.
WGR (319) Buffalo. Radio trades.
WHN (361) N. Y. Vocal, instrumental.
WLW (423) Cinci. Business reports.
WOR (405) Newark. Music.
WCX (517) Detroit. Municipal Band.
KOA (322) Denver. Organ.
3:15 P. M.
CKAC (410) Montreal. Winsor Trio.
3:30 P. M.
WCAE (462) Pitts. Aldine Theatre.
WGCP (252) N. Y. Songs, orchestra.
WIP (509) Phila. "Market Hints."
Chart.
CKGC (357) Toronto. Afternoon recital.
3:50 P. M.
WGN (370) Chicago. Rocking Chair Time.
WIP (509) Phila. Comfort's Orchestra.
4:00 P. M.
KGW (492) Pitts. Afternoon program.
WHAP (492) N. Y. Music.
KFNF (266) Shenandoah, Ia. Concert.
KJR (385) Seattle. Musical program.
WHK (278) Cleveland. Concert.
WOC (484) Davenport. Aunt Jane, bedtalk.
4:30 P. M.
CNRS (468) Saskatoon. Musical.
WDAF (366) Kansas City. Baseball, music.
5:00 P. M.
WLW (423) Cinci. Afternoon program.
WOO (509) Phila. Organ and trumpets.
KOA (322) Denver. Afternoon music.
WCCO (417) St. Paul, Mpls. "Readers Club."
WHAS (400) Louisville. Recital.
6:00 P. M.
WGBS (316) Oak Park, Ill. Classical.
KGO (361) Oakland. Studio music.
6:15 P. M.
KFKX (288) Hastings. Relay program.
7:00 P. M.
WAAM (268) Newark. Sports, vocal.
WDAF (366) Kansas City. "School of the Air."
WHAD (276) Milwaukee. Organ.
7:15 P. M.
WOR (405) Newark. "Sports."
7:30 P. M.
WBBI (476) Boston. Lost and found.
7:50 P. M.
WGR (319) Buffalo. "Sports."
WNYC (526) N. Y. Police alarms.
8:35 P. M.
WFAA (476) Dallas. "Sports."
9:00 P. M.
WRW (278) Tarrytown. Police alarms.

(Copyright, 1925, by International Radio Programs, Chicago.)

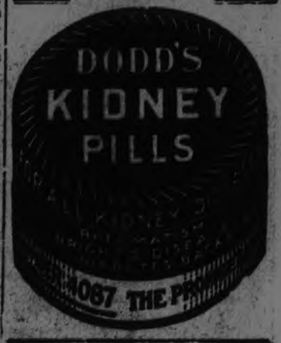

IT PAYS TO ADVERTISE

SATURDAY STORE HOURS, 9 A.M. TO 9.30 P.M. 'PHONE 138 OR 139 REST ROOM AND PUBLIC TELEPHONE, SECOND FLOOR

FALL FASHIONS
Become More Elaborate Daily

REMEMBER the day of the very straight, severe lines when the mannish silhouette was so earnestly sought after? About a year or so ago some true feminists revolted against this attitude and since then, little by little, fanciful details have been added to our costumes. Today we have summed them all up. If you could look in at one of the fashionable salons of the French coutouriers you would be delighted with the many piquant details, ingenious arrangements of flares, godets, circular skirts, jabots, lace and novel trimmings, new necklines, and so on—all most flattering to true feminine charm. But you don't have to go so far to see all this. Let us show you these new details in modes that are exact copies of Paris creations.

HATS - As Seen in Paris

Every approved fall shade is represented here in Hats of various styles, to become all types of women. The large shape is a new mode which the smarter women will be quick to adopt, because it helps her to achieve that dressy appearance recently prescribed by Fashion. The new styles are all here now, so if you come in soon you will find an excellent group to select from.

$7.50 to $12.00 —2nd Floor.

Curves and Flares Grace Autumn Frocks

There's a vitality and animation about these Autumn Frocks which is new and interesting. Analyzing it we find it arises from uneven hemlines, cascading draperies, graceful jabots and undulating flares—above all, flares! Flares which fall into rippling, curving lines.

Indeed, every Frock, whether of lustrous satin or rough sportsy woollen, has a fullness to its skirt that's new and charming. And so varied are the ways this fullness is achieved that the autumn mode never lacks interest. Every woman will be delighted with the Exposition Frocks.

$25.00 to $59.00 —2nd Floor.

GLOVES
WITH CUFFS TURNED DOWN OR FLARED

Smart Kid Gloves in black, beaver, grey and light tan, with fancy embroidery to match or contrast at plain or scalloped cuffs. Priced at **$3.25, $3.50 and $3.75.**

Autumn's New Hosiery

For the cooler weather comes the highly favored Silk and Wool Hose in brown, black, grey, beige, drak and white combinations. Priced at **$1.50 and $1.65.**

Smartness Itself!

THE AVENUE BAG is smartness itself in Scotch grain leather, brown, black or grey, with outside 'kerchief pocket and moire lining. A handle Bag that is the newest at **$3.95.**

—Street Level

Exquisite Silk Hose

with that dainty sheerness that comes in so many beautiful colors to match or vie with the costume—black, grey, champagne, ecru, deer, cinnamon, gun metal, vanda, French grey. "Supersilk" and Harvey "Pointed Heel" at **$2.00.**

—Street Level, 1st Circle.

Wraps with Gorgeous Fur Trimmings
Are So Becoming You Should Have One

When a band of beautiful fur fits snugly about the collar of your Coat, forms a border all the way down to the hemline and encircles your cuffs, you have a Coat whose lines achieve a stunning silhouette.

We all want to be fashionable and look smart, but when winter comes we're also thinking of how to keep warm. These Fur-trimmed Wraps are just what you want because they will shield you from the air where it gets in most, at the neck and sleeves. At the same time they represent the most approved mode, and are reasonably priced. Let us show you these new Coats today.

$25.00 to $189.00 —2nd Floor.

New Autumn Footwear

Never before have the styles for Autumn Footery appealed more strongly. This is a season of smartly clad feet—and here on our Second Floor we have them all. Come in, let us fit you. We stock all sizes, even those extreme.

GROWING GIRLS' TAN PUMPS, with concealed elastic gore under a metal buckle. Soles are Goodyear welts. Priced at **$8.00.**

WOMEN'S BLACK KID ARCH SUPPORT OXFORDS are built on a corrective last, with military heel and Goodyear welt soles. Extreme sizes and widths, at **$9.00.**

—2nd Floor.

The GRESSMAN Company Limited

"The Store of Smiling Service"

IT'S THE CUT OF YOUR CLOTHES THAT COUNTS

The New
SOCIETY BRAND
Topcoat

Men of conservative taste like it for the absolute correctness of its cut. Men who shy away from the usual thing like it for its unusual effect, the broad, square shoulders, wide lapels, the straight, loose drape.

In a rich selection of mixture tweeds in many shades and patterns

$30

and up to $50

The GRESSMAN Company Limited

Men's Shop - North Entrance

Barrymore Rugs

Axminster Rugs in new designs and sizes that are here to suit every room, in colors from the rich deep blues to the lighter shades so much in demand. Hard wearing Rugs moderately priced.

4' 6" x 7' 6" AT $18.50 TO 9' x 12' AT $59.50

Frilled Curtains, $1.29 Pair

White Crossbar Frilled Curtains, 2¼ yards long. Complete with tie-backs.

Colored Spot Marquisette

Yard-Wide
Selling Saturday
49c Yard

Yard-wide Marquisette with an attractive colored spot of rose or blue that are sunfast and washable. Regular price is 69c yard.

Curtain Madras, 29c Yard

Four designs in good heavy quality Scotch Madras, 36 inches wide. The regular price is 40c a yard.

Velours in Short Lengths, $1.49 Yard

Ranging from 1 to 6 yards. They are single-faced, in a very heavy quality, 50 inches wide, in a good selection of colors. Specially priced for Saturday, $1.49.

Silk Draperies

to add warmth to every room. There are plain shades, shot effects, two-tone shadings, brocades and multi-colors, and they range in price from **$1.75** yard to **$3.95** yard.

New Silk Nets

$1.25 to $2.00

A luxurious silken fabric for all windows. Plain and figured, in ecru and white. Moderately priced from **$1.25** to **$2.00** yard.

New Panel Curtains

An extensive range of Panels has recently been added to our Drapery Department in beautiful Silk, Marquisette, Tuscan and Swiss Pannellings.

MARQUISETTE AND TUSCANS .....$1.75 TO $3.95
SWISS AND SILK .....$4.50 TO $7.00

The GRESSMAN Company Limited

HOME FURNISHINGS DEPT., THIRD FLOOR

The "Hoover" Autumn Campaign

Special salesmen. Special terms. Learn more about this most practical Electric Sweeper. Let us demonstrate here at the Store or in your home.

Phone the Hoover Dept., 3rd Floor.

The GRESSMAN Company Limited

$4.50 Puts a HOOVER in your home during October Order today

BEAUTIFUL LINENS

are here from everywhere Linens are made, and they come in every form, too, from the snowy white Cloth for the dinner table to the smaller pieces so dear to the feminine heart. We ask you to come in and see them—it's not a bit too early to bear Xmas giving in mind.

—Street Level, Rear Arcade.

Pictorial Review

Commencing in the November issue of the Pictorial Review Magazine is the life story of Abraham Lincoln. Authentic styles are also to be found in this interesting Magazine. (Pattern Counter)

THE J. C. TURNBULL CO. LTD.

Men's Sweaters

Cardigan Sweaters with long sleeves, brush wool surface, button front, two pockets, no collar, in sand shade. Come in sizes 38 and 40 only. Sale price, each..... $1.89

A Great October Sale of Silk Frocks

Seventy-five smart Silk Frocks in the new autumn modes purchased at a price which enables us to sell them at a figure away under regular value. There are Frocks of flat cepe for the miss or youthful type, in the leading colors of the season, with circular hem, flare skirt, round neck and long sleeves. Also Frocks that are straight of line, suitable for the more mature figure, and made of roshanara crepe. This is a Dress event you can ill afford to pass up because of the outstanding value and the ridiculously low price.

Sale commences on Saturday morning at 8.30 sharp. Early buyers will have first choice of sizes in the color they desire.

Flat Crepes

Youthful lines, featuring the straight-back circular hem and flare skirt. Trimmed with braid and buttons. Round neck, long sleeves. In the wanted shades of the mode. Sizes 16 to 40.

$8.95

Matronly Frocks

Developed of roshanara crepe in black, navy or brown, with front panel of fine pleating, tabbings and button trim. Round neck and plain back. Sizes 36 to 42.

See Them on Display To-night in George Street Window

All Alterations are Done Free of Charge

Princess Slips and Bloomers of Striped Satin-de-Luxe

95c

Made of sturdy quality material with rich soft satin finish in self stripe effect. An entirely new lot secured for Saturday buyers. Princess Slips are in topless style, with shoulder straps of self. Skirts are slightly flared. The Bloomers have large gusset and are cut on generous lines. The color range includes Copen., rose, orchid, flesh, brown, sand, grey, navy and black. Assorted sizes. Specialized tomorrow at..... 95c

Toilet Requisites

Cocoanut Oil Shampoo

Emulsified Cocoanut Oil Shampoo emphasizes the beauty of the boyish bob. The thick lather will carry off with it all the excess oil and grease, leaving each strand fluffy, soft and exquisitely perfumed. Per bottle..... 25c

Soap Dyes. Regular 15c, for ..5c
Fine Combs. Regular 25c, for 15c
French Ivory Combs 49c
Velour Powder Puffs 15c
Cream Olive Soap .....4 for 25c
Peach Bloom Toilet Soap, 6 for 25c
Ensign Bath Soap. Regular 12½c, for .....2 for 15c
Kleinert's Baby Pants. Regular 50c, for .....2 for 75c
Kotex Sanitary Package 85c

Delightful New Hats of Velvet

In which Brilliant Pins sparkle

A splendid lot of new shapes for Saturday. All smartly trimmed with brilliant pins, corded ribbon and stitchery, in the newest styles cocoa, blue, tan, green and black, and colors, including henna, sand. Unequalled at 3.45

Girls' Vests and Drawers

Hygeian Wooltex Brand Fall and Winter Weight Vests and Drawers. Vests are V neck style, long sleeves, crochet trim. Drawers are ankle length. Come in sizes 8, 10, 11 and 12. Extra value at, each..... 59c

Ladies' Vests

Turnbull's Ceetee Brand Half-Wool Vests in women's size. Choice of high neck and long sleeves or V neck with short sleeves. Sizes 36, 38, 40 and 42. Specialized for Saturday at, each..... 98c

Candies

Fresh Milk Chocolate, Brazil filled, 49c
Metcalfe's Assorted Chocolates, 39c
Riley's Creamy Toffee 59c
Quaker Kisses, per bag 10c
Humpty-Dumpty Mixture 49c
Milk Chocolate Tulips 39c
Butter Scotch 39c
Imperial Yacht Chocolate Slabs, 25c
All-Chocolate Bars .....6 for 25c
Niagara Caramels 39c

Stamped Knife, Fork and Spoon Folders

A very useful as well as attractive requisite. Dainty Folders of blue canvas, lined with white flannelette, having individual pockets for each piece. The outer fold is stamped in neat wreath design which surrounds the word that designates the contents. The set of three embroidered would make a very acceptable gift. Specialized at, per piece..... 39c

Silk and Wool Hose, Substandards of reg. $2 Line

A superior grade of English Novelty Hose with overcheck in contrasting color on mottled ground. They are silk and Botany wool cashmere in plain knit. Classed as substandards, the imperfections being very slight. Good range of colors. All sizes. Selling Saturday at, per pair..... $1.25

Home Furnishings — Third Floor

Upholstery Fabrics

Save on Upholstery Materials by selecting from this collection of odd numbers. All high-grade materials, attractive and very serviceable, 50 inches wide. Regular to $2.50. Yard, $1.00

Odd Pairs of Curtains, Half-Price

In the lot are Voiles, Marquisette and Nets. Several neat designs to select from. Some are slightly soiled, otherwise in perfect condition. Regular to $10.50, for just .....HALF-PRICE

Marquisette Curtains

Made of ivory splash marquisette with colored guimp border in blue, rose and gold. Hemstitch trim. Tie-backs to match. Specialized for Saturday at, pair..... $3.75

Drapery Chintz

Several attractive designs in good quality Drapery Chintz grouped on one table at a special price for Saturday. All 36 inches wide. Former values up to $1.50, for..... 98c

Velvet Mats

Good quality Velvet Rugs for bedroom or hearth, in conventional and floral designs, 27 x 54..... $3.75

Door Mats

Wilton and Sarouk Door Mats that are handy for bedroom doorways. Fringe all around. Attractive patterns and colorings. Each..... 89c

Stamped Pillow Cases

Made of good quality pillow cotton, closely woven and free from dressing. They have deep hemstitched hem and are stamped in neat wreath design to embroider. Underpriced at, each..... 59c

Black Duchesse Satin

Heavy-weight Satin Duchesse with rich lustrous finish. Positively will not cut or pull at seams. Stamped tape selvedge and rich black. Will give excellent satisfaction. 36 inches wide. Yard, $2.50

Crash Towelling

Pure Linen Crash Towelling, a close weave and very durable quality, white with blue stripe. Regular 25c yard. Saturday, yard..... 19c

College Serge

A Pure Wool Serge in an excellent shade of navy, especially constructed to withstand vigorous useage in gym. or school wear. Sheds the dust and pleats readily. Fine twill. A strong weave of great durability. 54 inches wide. Yard, $1.69

LARGE ALUMINUM SAUCE PANS

These Sauce Pans are made of pure sheet aluminum, are covered and are 3-qt. size. Panelled or plain sides. Regular $1.49 value, for..... 89c

TEA OR COFFEE POTS

Heavily nickle-plated Tea or Coffee Pots. Will hold 7 or 8 cups. Ebonized handle and knob. Specialized for Saturday at.. $1.69

CLOTHES BASKETS

Fine Willow Clothes Baskets, strongly woven, deep braided edge. Size about 22 x 29. A leader at.... $1.49

MIXING BOWLS

Large Yellow Pottery Mixing Bowls, deep rim edge, highly glazed, heavy base, 10 inches across top. Each, 79c

7-PIECE WATER SETS

Clear Colonial Glass Water Sets, consisting of a large Jug and 6 fluted Tumblers. Saturday, per set... 75c

Four String Corn Brooms 29c

POTTERY JARDINIERES

Heavy Green Pottery Jardinieres with embossed conventional design, 9 inches across top. Regular $1.69, for..... 98c

Men's Underwear — Main Floor

Merino Shirts and Drawers

Shirts and Drawers in Penman's Penangle Brand. A grade well known for durability and general satisfaction. Sizes 36 to 44. Per garment... 98c

Men's Shirts

Shirts only in a medium weight. Suitable for indoor workers for fall and winter wear. Lightly fleeced, long sleeves, white. Sizes 34 to 44. Selling at, each..... 79c

All-Wool Underwear

Penman's Heavy Ribbed Shirts and Drawers in cream. Shirts have long sleeves and chest protector. Drawers are ankle length. All sizes. Selling at, per garment..... $1.98

Men's Combinations

Fine Super-combed Rib Knit Combinations in white, long sleeves and ankle length. All sizes..... $2.25

Boys' Fleece-Lined Underwear

Natural shade and heavy fleece lining in Penman's Shirts and Drawers for boys. Sizes 24 to 32. Garment, 75c

Men's Socks

All-Wool Socks in natural, grey or black. Warm and durable. Plain knit. Regular 50c line, for, pair..... 39c

NORTH MONAGHAN COUNCIL

The Council of the Township of North Monaghan held its regular meeting at the hourt house, Peterborough, and struck the tax rate for 1925.

Requisitions were received for county rates as follows:

General County rate	$ 6,083.42
House of Refuge rate	1,086.30
County roads	2,607.12
County bridges	869.04
Provincial highway	139.05
	$10,784.93

Requisitions were received for school rates as follows:—

School section No. 1	$ 1,104.00
" " " 2	8,000.00
" " " 3	1,000.00
" " " 4	708.00
Separate school board, Peterborough	1,607.83
	$12,419.83

The council then prepared estimates of the current receipts of the Township for 1925, as follows:

Provincial Government Railway tax	$ 75.00
Dog taxes	400.00
Commutation of statute labor	3,422.50
Licenses	50.00
General county rates	10,784.93
Schools (Trustees and general)	12,419.83
Township rate	3,505.00
Sidewalk debenture rate	2,174.75
Amount to credit of revenue and expenditure	1,710.74
Provincial Government road grant	854.99
Brown street water main debenture rate	310.56
Morrow street water main debenture rate	222.58
City of Peterborough boundary account	242.04
South Monaghan boundary account	2.00
Cavan boundary account	11.51
Poll tax, 1925, estimated	140.00
Total	$36,336.43

The estimated expenditures for 1925 are as follows:

General county rates	$10,784.93
Commutation of statute labor	3,422.50
Schools (trustee rate)	8,313.83
Schools (general rate)	4,106.00
Election expenses	100.00
Law costs	150.00
Interest on loan	200.00
Charity, including $343.00 to retire wood account	2,000.00
Printing	400.00
Salaries	2,100.00
Miscellaneous	300.00
Roads and bridges	700.00
Sidewalk debenture rate	2,230.10
Board of health	100.00
Ten per cent. depreciation on machinery	45.93
Pay for sheep killed by dogs	50.00
Brown street water main debenture rate	310.56
Morrow street water main debenture rate	222.58
Grant to Cavan boundary	75.00
City of Peterborough boundary account	50.00
Grant to road division No. 1. Purchase price, cost sof survey, and general expenses of a new dump ground	500.00
Total	$36,336.43

The following are the various tax rates for the township for the year 1925.

General county rate of 11 8-10 mills.
Township rate of 3 7-10 mills.
General public school rate of 4 8-10 mills.
Public school rate—
S.S. No. 1-4 4-10 mills.
S.S. No. 2, 9 8-10
S.S. No. 3, 3 2-10
S.S. No. 4-6 2-10
Separate school rate, 14 6-10 mills.
Commutation rate for statute labor $1.25 a day.

Archie Patterson requested the council to accept his resignation as road commissioner for road division No. 5. A resolution was passed by the council requesting Mr. Patterson to carry on as road commissioner for the current year. George Patton automatically dropped out as Twp. Road Superintendent on account of the rescinding of the by-law going into the new road system.

Mr. Lillico agreed to take up the question with road commissioner McIntosh, of having the new culvert put in on the quarter line, concession 10, and also having the tile from the two old culverts used to replace the culvert on concession ten near the farm of Mr. Girven.

A letter was read from the Globe Indemnity company requesting payment of premium on the policy covering accidents on the road due to negligence. A resolution was passed that the clerk and treasurer pay to T. E. Bradburn $100.00 premium on this policy.

The secretary of School Section 3 wrote the council asking for an explanation of how the total assessment of the section had dropped about $10,000 since last year.

By-law 871 was introduced, and given first and second reading for the purpose of closing a portion of the highway in lots 8 and 9 in Con. 11, and for opening up in place thereof a new road in lot 9, in the same concession.

A petition was received some time ago requesting the council to deal with the Peterborough Utilities Commission for the construction of a water main on Lock and King George streets as a local improvement. The council decided to accept the report of the clerk in regard to the petitions and also authorized the clerk to forward to the Commission the letter requesting the laying of this main. After the Commission meeting, a letter was received stateng that the Commission had decided not to extend any more water mains outside of the city.

By-law 872 was passed authorizing the reeve and clerk to close a deal for the purchase of five acres in lots 8 and 9, concession 11, from Archie Patterson for a dump ground.

The following bills were passed for payment.

Nat Carew, blacksmith work, $13.25; Daniel Mahoney, repairing sidewalks, Alberfus, Sherbourne and Morrow sts, $36.10; Peter Hamilton Co., mower guards, $0.80; repairs, $8.89; Drummond and Hall, culvert pipe, $70.00; Archie Patterson, for furnishing dump ground, $50.00.

PAYS SURPRISE VISIT TO FORMER CHARGE

Omemee Parishioners Listened to Sermon From Rev. E. R. James.

OMEMEE, October 9.—The congregation of Christ Church, Omemee, had a pleasant surprise on Sunday, Sept. 27th, when their former rector, Rev. E. R. James, paid them a visit. Mr. James occupied the pulpit and preached an earnest and instructive sermon with all his old-time vigor.

Before beginning his sermon, Mr. James referred to the years, of his ministry in this parish as nine of the happiest years in his life. He also paid a feeling tribute to the memory of the late Mr. Curry. He spoke of his loneliness in missing him from his accustomed place and said that to him, Mr. Curry had been an inspiration with his loyalty to God, his Church and his minister.

Young People's League.

Under the auspices of the Young People's League, the Rev. Mr. MacIntosh, of Lindsay, gave a very inspiring address in the auditorium of the United Church, on Monday evening. He took for his subject, "The Challenge of the United Church to the Youth," and for upwards of half an hour, he directed his thoughts towards the upbuilding of this Church, so that the rising generations may be proud in its existence.

Mrs. Harold Laidley contributed a vocal solo, "Will there be any stars in my crown," and a duet, "Dear Spirit, lead me," by Misses Katy and Mary Weir both of which were rendered in good style.

At the close of the programme, the entire gathering were invited to the Sunday School room, where abundance of dainty refreshments were served by the members of the League.

A hearty vote of thanks was extended Mr. MacIntosh for his splendid address, also for Mr. McLennan, who had motored him to Omemee.

NORHAM NEWS

NORHAM, Oct. 9.—About twenty of the girl friends of Miss Mildred Bertrand who observed her birthday with a social gathering, met at the home of her mother, Mrs. Arthur Bertrand on Sunday afternoon and spent several hours in singing and playing games. The guest of honor received a number of dainty and useful gifts. A lunch, including a beautiful birthday cake, was served at the close and all went away feeling they had enjoyed the occasion.

Miss Lulu Mitchell and Miss Mildred Curtis, of the Peterborough Normal School, spent the week-end at their respective homes with Mr. and Mrs. R. I. Mitchell and Mr. and Mrs. C. H. Curtis.

Miss Dorothy Huycke, who spent Thursday and Friday attending the Teachers' Convention at Colborne, spent Sunday with her parents, Mr. and Mrs. William Huycke.

Born.—To Mr. and Mrs. Bruce Gunnier, on Friday, September 25, 1925, a son, John Wilson.

Miss Della Diamond, who is teaching at Cherry Valley, was home over Sunday.

Mrs. Ella Campbell spent Wednesday in Belleville.

Mr. and Mrs. Jack Ward, who have been visiting friends here, returned to their home in Ohio last Saturday.

Rev. J. F. Everson is to conduct anniversary services at Fenella, on the Roseneath circuit, on Sunday, October 11.

A large number of people from this vicinity took in the fair at Campbellford on Friday last.

Mr. and Mrs. Charles Pierson and Mr. and Mrs. Fred Platt were in Campbellford on business on Saturday.

Mr. George McAllister has purchased the home formerly owned by Mrs. Carl Palmateer.

The farmers in this vicinity have most of their corn cut, and the majority of the silos are filled.

Mr. Charles Pierson is busy cementing stables for Mr. Fred Platt, who has recently renovated his barn buildings.

Mr. and Mrs. Fred Huycke and Mr. William Huycke attended the wedding of their niece, Miss Audrey Huycke of Peterborough, and Mr. William Duffield of London.

Mr. Isaac Platt has returned from Cobourg where he has been employed for several weeks.

Campbellford Personals

CAMPBELLFORD, Oct. 9. — Dr. Zwick, Mr. Coombes, Mr. and Mrs. Wm. Waller, Mrs. Buckingham and Mr. and Mrs. Wilfred Johnston, of Stirling, were visitors at the fair on Friday.

Mr. Ray Hoover, of Barrie, is visiting his parents, Mr. and Mrs. J. L. Hoover, Queen Street, for a few days.

Mrs. Edward Hodge, of Toronto, is visiting friends in town.

Miss Ethel Thompson, R.N., of New York, is visiting her parents.

Mrs. Percy Tweedie, who was seriously injured some time ago, and has been with her parents, Mr. and Mrs. A. Dunk, has been able to go to her home in Stirling.

Stevens—Cassan.

A quiet wedding took place Wednesday evening, September 30, at the Presbyterian manse, Burnbrae, when Mrs. Lena Cassan, of Campbellford, and Mr. Burke Stevens, of Menie, were united in marriage by Rev. D. A. McKenzie. They will reside at Menie.

Miss Florence Archer, of Marmora is spending a few days with her sister Mrs. F. Daly.

Mr. Leigh Isaac met with a painful accident when a horse he was working stepped on his right foot, breaking a bone and badly crushing it.

Mrs. Geo. Mason, who has been visiting friends in Toronto, returned home Saturday night.

Mr. and Mrs. Wm. Archer and family motored from Marmora and spent Sunday with their daughter, Mrs. Frank Daly, River Road.

MADOC NEWS

MADOC, Oct. 9.—Mr. and Mrs. Keith Milne, of Toronto, are the guests of Mrs. Alex. Milne.

Mrs. (Col.) R. Vanderwater, of Foxboro, who was the guest of Mrs. P. J. Alexander on Sunday, assisted with the music and sang a solo in the United Church at the morning service.

Mr. and Mrs. Burgoyne, of Belleville, and Mr. and Mrs. V. O'Neil and family, of Latta, spent Sunday the guests of Mr. and Mrs. D. Haslip.

Advertise in The Examiner

WOMEN'S PAGE

SOCIETY

Items for the Society Column must be received before 1 o'clock daily. Telephone numbers 1600 and 1601.

Mr. Maurice O'Brien of Edmonton, a native of Otonabee township, is in the city renewing acquaintances after an absence of twenty years. Mr. O'Brien is connected with the Department of Education in Alberta.

* * *

Members of the local Rotary Club who went to Toronto to-day on the afternoon train, to attend the banquet to be given at the King Edward Hotel this evening by the Toronto Rotarians, at which the special speaker will be Dr. H. Fish, of Sayre, Pennsylvania, were Messrs. B. L. Barns, Andrew Brown, J. Mendell Greene, George Macdonald, Alpine McNab, L. Potvin, W. R. Widdess, Gerald Wood and R. G. Kingan.

* * *

Mr. J. A. McNabb, of the J. A. McNabb Company, has returned from a business trip to Montreal.

* * *

Mrs. (Dr.) Langevin, of Huntingdon, Quebec, is visiting her parents, Mr. and Mrs. L. D. Letellier, Crescent Street.

* * *

Mr. Robert Hodgson, of the Fur Trade Journal, Oshawa, and Miss Lowe, of Oshawa, were guests yesterday of Mrs. J. Patte, Gilmour Street.

* * *

Mr. and Mrs. James R. Scott, Kincardine, announces the engagement of their eldest daughter, Mary Neilenith, to Mr. William George Scott, son of Mrs. Scott and the late Robert Scott, Peterboro, the marriage to take place on Tuesday, October 20.—Toronto Globe.

* * *

Miss Marcelle McNulty has returned from a motor trip to Kingston.

WALES RETURNING TO HIS HOMELAND

Landed at St. Vincent To Play Golf—Will Proceed To-day.

ST. VINCENT, Cape Verde Islands, Oct. 9.—(Canadian Press.)—The Prince of Wales, returning to England from his South American tour aboard the H.M.S. Repulse, arrived here yesterday. He landed to play golf. The Repulse is expected to sail for Portsmouth to-day.

$19.50 DAMAGE CLAIM.

W. Grisdale Seeks Payment From City For Car Costs.

W. Grisdale, 582 Aylmer street, has billed the city for $19.50 for damages to his automobile, which he says, were caused by the abrupt approach to the entrance to his yard.

The omunt of his claim covers a broken axle and springs. Mr. O. de Laplante, his solicitor, intimates that he will sue the city for the damages if the council does not pay them.

SMART VELVET BOWS FOR SWAGGER EVENING FROCKS

Otherwise Simple Gowns Are Adorned With Huge Loops.

ANNETTE BRADSHAW

Paris seems to be intent upon emphasizing the effectiveness of the velvet bow as a trimming feature for her newest frocks.

Velvet ribbon never fails to make an attractive trimming for the frock. The beauty of velvet seems to be accentuated more than ever when the material with which it is used is some sheer fabric, such as chiffon.

These two frocks illustrate the newest use for velvet. It is simply tied about the waist in sash fashion and finished with a huge bow, either at the side or directly in front.

The flounced dress at the left is of white chiffon. The neckline is rounded in front, and it slopes into a lower round at the back. The armholes are cut rather low beneath the arms. The sash is of turquoise blue velvet, the color which is finding a marked vogue for Fall. With this model are worn long arrings and a necklace of beaten silver, set with tuquoise.

The dinner dress at the right is of copper colored chiffon, simply made, with soft fulness to the skirt, and long sleeves. The velvet sash which ties directly in front is bronze color. At the smart hotels in Paris one sees women at teatime wearing soft afternoon frocks of chiffon, sashed with velvet and matched by velvet hats, usually of the larger sizes. French women this season are strongly favoring the hat which exactly matches their frock in coloring. We are told that they will go to any amount of trouble to find a shade which matches perfectly.

Two Models Showing the Use of the Decorative Velvet Bow.

ADVICE TO GIRLS

By Annie Laurie

DEAR ANNIE LAURIE:

We are two young girls in our teens and are going with two young gentlemen. As we are going away soon, do you think it would be proper for us to write to them first or request them to do so.

SMILES AND CHUCKLES.

SMILES AND CHUCKLES: If you have been going around with these young men, and like them, and as it happens to be you and your chum who are going away, I think it would be all right for you to write them first. Make it a short, friendly note that includes somewhere your new address, and if they wish to correspond with you, they will answer very promptly. Advice to girls

CONGRATULATES CHIEF.

Chief Armstrong, of Kingston, Signally Honored.

The congratulations of the council have bees sent to Fire Chief James Armstrong of Kingston, upon the honor conferred upon him in being elected president of the International Fire Chief's Association. The resolution to acknowledge this tribute to the fire chiefs of Canada, and to the country itself, was proposed by Ald. Jones at the meeting of the Council and seconded by Ald. Phelan.

A FASHION MODEL'S DIARY

By Grace Thorncliffe

SHE CHATS ABOUT THE CHARM OF A DANCE FROCK.

The other day I heard Madame giving a most interesting description of her idea of the proper colors a very young girl should wear in the evening. Haidee and I were sitting in the dressing room catching up a ruffle or two that had ripped, as we often do when we are not needed to model. Madame was talking to our best trimmer, a girl who sometimes designs even now and may one day be a really great "creator," as Madame occasionally calls them.

"Pink and yellow," Madame's voice came clearly, "are the colors of youth. I mean by that the pinks and yellows of early Spring flowers, the pastel shades, not the strong pinks and tawny yellows that so many older people can wear so well."

"But, why, Madame?" (This from the trimmer.) "The young can wear all colors. Why do you say but those two?"

"Because," said Madame, "any young girl of some beauty (and almost any young girl has some beauty) is so radiant that a strong color takes away her natural bloom. You have observed it yourself. Her skin has a glow that the most determined care cannot preserve, ehr eyes shine because she is always excited, and even her hair has a gloss peculiar to youth. To allow these to be seen for themselves she must be dressed simply and in the very softest of colors."

"Then that is why you are having that chiffon and roses creation made up in both pink and yellow?"

"Yes," answered Madame, "Veronica, will you fetch it, please?"

I dropped my thimble and ran delightedly to do that very thing, while Haidee obligingly took up my neglected rip. The frock they had just mentioned really is a dream. Four inch ruffles rise on top of each other (as though they really grew) to form the skirt, and the merest bodice serves as a waist.

Madame continued as I entered with it over my arm: "The color of wild roses, or perhaps the inside of shells, and always, always for youth the best trimming is flowers."

"Aren't those beauties!" I murmured to Haidee. "Mmm," she answered. "And the cunning way they are placed at the top of each ruffle, for all the world as though they grew on one stalk. There is nothing prettier than a velvet rose, anyway, even if Monsieur did tell us only yesterday that they were doing great things with silk ones."

"Mind you," again Madame's voice, "I have not said that a young girl's dress should be without any touch of sophistication. Whether this is done in pink or the most flattering of yellows it would not be quite itself without the adroit little bow which fills in the line of a much more daring corsage."

Ruffles and Rosettes Adorn This Pink Chiffon Frock.

MARMORA NEWS.

Mr. S. Halliday of Toronto visited Deloro recently.

Mr. S. B. Cheeseman was a visitor to Kingston on Saturday.

In Norway a girl must possess a certificate of her ability as a cook before she is allowed to marry.

Metal railway sleepers have to be used in many parts of India. Wooden sleepers would be eaten by insects.

The Secrets Of Charm

By Lucrezia Bori

The woman who is free and agile in her movements during youth is the woman who retains an agile, youthful body when she grows older.

The free movements of children are usually graceful, but unfortunately the older person often allows her life to become sedentary, and her body becomes less pliable.

Now, all the outdoor exercises are, of course, excellent. They keep you in the open air, which you can drink in to your heart's content. They make your movements free and graceful.

This Exercise Is a Step o the Russian Folk Dance.

They make you feel well and alert. You are keener and sharper because of them.

Any person who has the opportunity to get out and play golf or tennis or any of the outdoor game is lucky indeed.

At the same time, these general exercises have not the specific value in developing special sets of muscles that indoor exercise possess. Tennis, for instance, will develop your right arm. But your left arm will be idle, and its development will fall behind that of your right arm. In most games we use our right arm to the exclusion of our left.

I give this example to show the value of special indoor calisthenics. Many people who exercise outdoors regularly and often, also have special indoor exercises to keep in trim. One of the most active men I know has always indulged in strenuous outdoor exercise. He appears far younger than his years. One reason for this is that, no matter how active a day he has planned outdoors, he always begins the day by exercising when he gets up in the morning.

The woman who makes this indoor exercise part of the routine will find that she keeps young in body and mind, far longer than the woman who omits exercise and goes about feeling sluggish and inert.

Now, I am going to give you an excellent exercise to develop the muscles of your hips and legs. The muscles will become trained and strong, and your limbs will become graceful, if you keep it up regularly.

The exercise is simply a step of the Russian folk dance, with which you are doubtless familiar.

Begin by stooping on the floor. Your knees should be bent under you and your toes resting on the floor.

Now extend your right foot so that it is as straight out in front of you as possible, with the toe resting on the floor.

The next movement is simply a shift. As you return your right foot to the position beneath you, with the knee bent, you shoot your left foot forward.

Keep this up in rapid succession. You may have difficulty in retaining your balance at first, but you will become adept with practice, and the exercise will be of beauty benefit because of the points enumerated.

HEDDA HOYT TALKS ABOUT THINGS THAT INTEREST THE BUSY WOMAN OF 1925

The School Dress

By HEDDA HOYT.

(Written for the United Press.)

NEW YORK, Oct. 9 (United Press).—Though silhouettes are full and airy, The school girl's lines are not so flary

School girls up to the age of eighteen continue to wear straight lines. For party wear, however, circular skirts and ruffled frocks are chosen.

The school girl's dress is simple and dignified with long sleeves, high neckline, vest-fronts and wide belts. Skirts are not extremely short and scant but are a happy medium. Girls who insist upon wearing very short hemlines match the frock with bloomers of silk jersey and when these are worn no petticoat is needed. Stockings are worn high and not rolled as the Fall season begins.

Navy blue is the favorite color for the junior Miss. Materials are flannel, rep, wool jersey and balbriggan. One-piece frocks usually have a vestee front section of contrasting color matching the turn-down collar and cuffs of the long sleeves.

Red is a favorite color trim for the blue frock. Two-piece jumper frocks of balbriggan or wool jersey will be very popular for schoolwear. Belts are generally worn at a low waistline on the jumper section. The skirt is attached to a bodice and is made with inverted pleast stitched down the center front to the kneeline and there left loose in kick pleats. Jumpers are often trimmed in velvet pockets, belts, collars and cuffs.

The dance frock for the young Miss may be made of velvet, silver cloth, gold lace or chiffon. Bodices are slender fitting and long-waisted. Skirts may be full and scalloped at the hem-line, circular from the hips or ruffle trimmed.

Rounded necklines or necklines with a slightly suggested V-shape in front and rear are best suited to youth. Filmy dance frocks of tulle are not unusual, and when tulle is used the preferred shade is a soft pinkish gray. The skirt is layer upon layer of tulle ruffles and the bodice of tulle is draped over silver cloth. Scalloped skirts of taffeta may be outlined in contrasting colored velvet with huge flowers of velvet appliqued here and there on the full skirt.

IRENE RICH'S COSTUME

The popular young screen star, whose costume startled race patrons at Woodbine Park, Toronto, and Thorncliffe, is shown above. The gown is seen to be straight, exceptionally long in the skirt and high at the neck. The trimming that practically covers the entire skirt is of black monkey, the effect being repeated about the neck. The turban-like hat is of gold cloth, affording a needed color relief. Modistes unanimously declare this costume is no indication of the return of long skirts, although the long, tight-fitting sleeves might possibly return.

Plantol Soap

An Exquisite Toilet Soap

A toilet soap made only from plant fruit and flower oils.

Highest quality at a popular price — Ten cents a cake. For sale everywhere in Canada

LEVER BROTHERS LIMITED TORONTO.

LEVER BROTHERS LIMITED
Toronto, Ontario
Please send me a full size cake of Plantol Soap, for which is enclosed to cover cost of mailing.
Name
Street
City Province
LPN 503

Less Money Than Ever For That Piece You've Been Wanting So Long.

Here's an offering that should bring a rush of business for Saturday. Every item is priced so low it means a wonderful bargain.

BEDS, snow white enamel. All sizes. Sale price..... $5.48

ALL-STEEL SPRINGS, double-woven wire, reinforced centre. Sale price..... $4.95

ALL-STEEL BEDS, walnut finish, some panel and cane centres. All sizes. From..... $7.95

PURE FELT MATTRESSES, heavy ticking and roll edge. Wonderful value..... $5.95

STATUARY CLOCKS, gilted finish and guaranteed time-keepers. Sale price..... $2.95

WICKER CHAIRS OR ROCKERS, spring seats and beautiful cretonne covering. Sale.. $9.95

DRESSERS, walnut finish, three long drawers and large plate mirror. Sale price..... $13.95

BLINDS, all colors, in green, white and cream. Sale price..... 89c

DINING-ROOM CHAIRS, solid oak, in golden or fumed finish. Five Chairs and one Arm Chair. Solid leather upholstering, slip seats. Sale price for the set..... $28.00

SOLID QUARTER CUT OAK DINING-ROOM SUITE, which contains long Buffet, large Oval Table and set of Chairs, upholstered in solid leather. Sale price..... $119.00

QUEBEC STOVES, with and without ovens. Good selection to choose from. Made of extra heavy steel, roller grates, polished top, asbestos lined throughout, plenty of nickel. Very moderately priced.

Home Furnishing Co.

208 CHARLOTTE STREET

H. FLORENCE, Prop. Phone 1428w

For Tiny Tots' Togs—

Dainty for Girls - Sturdy for Boys

Mother knows from experience, how much more satisfactory it is to always clothe her little ones in rompers, dresses, suits, made from WABASSO Cottons.

These cottons stand up stoutly to the most strenuous wear of playtime scuffing, yet retain their original beauty.

Their superiority is the result of more carefully chosen raw materials, finer machinery, better workmanship and the highest standards of manufacturing.

Broadcloths, Longcloths, Twills, etc.

Wabasso Cottons are Canada's best

The Wabasso Trade Mark is your guarantee of highest quality

ONCE UPON A TIME — SNOW-WHITE AND ROSE-RED. V — by W. J. ENRIGHT.

© McClure Newspaper Syndicate

Free to Asthma and Hay Fever Sufferers

Free Trial of Method That Anyone Can Use Without Discomfort or Loss of Time.

We have a method for the control of Asthma, and we want you to try it at our expense. No matter whether your case is of long standing or recent development, whether it is present as Chronic Asthma or Hay Fever, you should send for a free Trial of our method. No matter in what climate you live, no matter what your age or occupation, if you are troubled with Asthma or Hay Fever, our method should relieve you promptly.

We especially want to send it to those apparently hopeless cases, where all forms of inhalers, douches, opium preparations, fumes, "patent smokes," etc., have failed. We want to show everyone at our expense, that our method is designed to end all difficult breathing, all wheezing, and all those terrible paroxysms.

This free offer is too important to neglect a single day. Write now and begin the method at once. Send no money. Simply mail coupon below. Do it Today—you even do not pay postage.

FREE TRIAL COUPON

FRONTIER ASTHMA CO., Room 343-D Niagara and Hudson Sts., Buffalo, N. Y.

Send free trial of your method to

.....

.....

.....

OMEMEE NEWS

The annual plowing match for the county of Victoria is being held on the farm of Mr. J. Rich, in Mariposa township, near Little Britain, on the 23rd of October.

On Tuesday afternoon, Mr. F. G. Sandy who was appointed as a representative from Emily, waited on the township Council, which met in Omemee, in the hope of obtaining a grant to be used as prize money for Emily farmers. The Council have granted the sum of $25—to be divided into three prizes of $12, $8, $5, consecutively, and the Competition is open to any young man who may compete from this township.

Eldon, Terulam and Mariposa townships have each been fortunate enough to have an occasion of this sort and many farmers are anticipating the event to be held in Emily township next year.

OBITUARY

Susan Gardener.

The death occurred in Omemee on Saturday, of an old and respected resident, in the person of Mrs. Susan Gardiner. The deceased lady had reached the age of 74 years and up until less than one year ago had been in good health. Since that time, she has suffered much, and for the past eight months has been in bed most of the time. Death was not unexpected and, while loved ones watched over her, she passed peacefully away on Saturday morning.

She was an Anglican in religion, and in her younger days, played a part in the various activities of the Church. Her husband predeceased her several years ago. Of the near relatives left to mourn the loss of a loved one, are her three sisters; Mrs. D. H. Corneil, who had nursed her for several months, Mrs. Lytle, of Carmen, Manitoba, and Mrs. Bell, of Dorchester, also two brothers, Robert Robinson, of Dakota, and William, of Omemee.

The funeral was held on Monday afternoon, from her late residence, the service being conducted by the Anglican pastor, Rev. A. T. Weir. The pall-bearers were Messrs. Cecil Corneil, Reuben Bradley, William Magee, Ed. Jamieson, Roy Corneil, of Manilla and Mr. Gardiner, of Perrytown. Interment was made in Emily cemetery.

Among those from a distance who attended the funeral were: Mrs. Rachel Robinson, Toronto, Mrs. Lytle and daughter, Mrs. MacLeod, of Peterborough, Mrs. Ball, and Mrs. Jackson, of Lindsay, Mr. Roy Corneil, of Manilla, Mr. Gardiner, of Perrytown and Mr. Jones, of Peterborough.

T. B. Laidley.

The death occurred, in Toronto, on Sunday morning, of a former resident of Omemee, in the person of Mr. T. B. Laidley, at the home of his son-in-law, Mr. A. E. Bryson. The deceased was in his 81st year. About three weeks previous to his demise, the late gentleman contracted a cold and, although everything was done which medical skill could do, bronchial pneumonia set in and he gradually weakened and passed peacefully away.

The late Mr. Laidley was born in the township of Emily, on the farm, where he resided most of his life, until two years ago, when he disposed of the farm and moved to Toronto, to reside with his daughter.

Deceased was a staunch Methodist, and in his younger days took a very prominent part.

The funeral service, which was conducted on Tuesday afternoon by Rev. C. M. Marshall, of Earlscourt United Church, assisted by Rev. E. W. Rowland, of Omemee, former pastor of the deceased, was most impressive.

Many wonderful floral tributes from friends of the family, told in their own mute way, of the love and respect in which the late Mr. Laidley were held by friends old and new.

The remains were tenderly borne, to their last resting place in Prospect cemetery, where they were placed beside those of his helpmate through life, who predeceased him three years ago.

The pall-bearers were four nephews: Messrs. Fergus Porter, of Janetville; John Porter, of Aurora; Benson Dunn, of Oshawa; Dr. Clifford Laidley, of Lindsay; Stanley Laidley, of Toronto; and William Connell, of Omemee.

Left to mourn his passing are two daughters, Mrs. Florence M. Bryson, Mrs. Elsie Boyd, both of Toronto, also one sister, Mrs. (Rev. Dr.) Philip, of Lindsay, and two brothers, Henry of Omemee, and Isaac of Lindsay, to whom is extended the sympathy of their many old friends.

Following is a partial list of the flowers—Pillow, Grandson, Hillas Bryson; Anchor, daughters; Wreath, Mr. T. C. Stephenson and Mr. Henry Laidley; Crescent, Mr. and Mrs. I. Laidley and Dr. Laidley; Spray, Mrs. Wm. Philip and daughter, Nellie; Sheaf, Mr. and Mrs. A. Laidley and Stanley; Spray, Mr. and Mrs. Wm. Connell; Sheaf, Staff of Silverthorne Public School; Sheaf, Girls of Misses Wear Dept. of T. Eaton Co.

Thomas Magee.

The deaths of Mr. Thomas Magee, in Nichols Hospital, Peterborough, on Wednesday, Sept. 31st, at the age of 46 years, has cast a sad gloom over the entire village and community. A few weeks ago, the late Mr. Magee contracted a cold which developed into pneumonia. He had rallied from this attack and was again able to be out on the advice of his physician, he left his home in good spirits on Tuesday evening for Peterborough, where an operation on the lung was performed. Shortly after the operation, in a spell of coughing he passed suddenly away.

The deceased was a member of St. Andrew's Presbyterian Church, and had acted in the capacity of Secretary-treas. for several years. He was also a member of the Black Preceptory, of L.O.L. 114, and a well respected citizen.

The funeral, which was very largely attended, was held under the auspices of the Orange Order on Friday afternoon from his late home to Emily cemetery, the service being conducted at the house by Rev. R. S. Scott, of Cannington, a former pastor, assisted by Rev. Weir, of Christ Church, and Rev. Rowland of the United Church, while the Orange Order conducted the service at the grave.

Those left to mourn his sudden demise besides his grief-stricken wife are three brothers, George and James, of Omemee, and David, of Gull Lake, Sask., and one sister, Mrs. Wm. McConnell, of Smith, and to these is extended the sympathy of the community.

The pall bearers were Messrs Charles Ivory, Lewis Windrim, Henry Jones, Walter Magee, R. J. Patterson and Wm. Thorn.

Among those from a distance who attended the funeral were: Mr. and Mrs. Ernest Best, and Mr. and Mrs. Lovatt, Eldon, Miss Lena Henderson, Toronto, Mrs. Mills, Port Hope; Wm. Hunter, Millbrook; Wm. Glass, Bridgenorth.

WHEAT POOL SEEKS MEMBERSHIP BOOST

Present List of 10,000 to be Greatly Augmented Under New Plan.

CALGARY, Alta., Oct. 9 (Canadian Press).—Aiming at an increase in its membership of 10,000, the Alberta Wheat Pool has inaugurated a campaign to be conducted on an entirely different basis to those previously organized on the Prairies.

The objective of the organization committee is to boost the membership to 42,000, which in the average of acreage, will bring the total acreage of the pool to 4,200,000, an increase of nearly a million acres.

The success of the past two years prompted the directors of the pool to authorize the present canvass, which will be pursued to the end of the year. In the past, all canvassing has been done voluntarily, but President J. W. Wood, and the board of directors voted to recompense canvassers on a commission basis. Delegates and local secretaries are eligible to participate in the drive.

In 1923 the first year of its operation, the Alberta wheat pool handled 34,222,833 bushels of wheat, that had a total value to the farmers of this province of $37,516,528. The crop of 1924 was not so uniformly good, 23,025,135 bushels of wheat passing through the pool, valued at $35,050,000.

The deductions made from the 1923 pool for reserve funds were $211,580, and from the 1924 pool, approximately $590,000. The cost of operation per bushel was in 1923, two-fifths of one cent, and in 1924, about three-eights of one cent. In sending out payments for last year's crop, 85,000 cheques were issued.

The combined membership of the three Canadian wheat pools is 110,000, and the volume of wheat handled during the past season was in excess of 80,000,000 bushels. It is estimated that the central selling agency will handle this year nearly 140,000,000 bushel of Prairie wheat.

MONAGHAN COUNCIL

At its September meeting the North Monaghan Township Council rescinded the by-law passed in the spring for the abolition of statute labor commuted or otherwise. At the time this was passed it was believed that the council would be allowed the same privilege as had been accorded to other townships with suburban areas namely, that of levying two rates, one on the large rural owners, and one on the holders of small lots in the outskirts of the city. It was felt, as permission had not been granted as yet, that there would be dissatisfaction from the large holders this year, when their payments would be so much larger and from the small owners next year when the different rate would be levied.

The matter in this column has been supplied by the Conservative Publicity Committee in this campaign

A CAMPAIGN OF BRIBERY.

A Montreal Paper Flails the Hon. George.

Efforts of the semi-dissolving King government to bribe the electors with their own money multiply as the campaign continues, as plainly shown in the West Riding of Peterborough, and also in other constituencies, this while the position of the government daily becomes more and more desperate. What is extraordinary in the campaign of Mr. Mackenzie King and his colleagues, is the scale upon which the bribes are being offered and the audacity iwth which the property of the people is being put up for sale.

This has been going on, unblushingly, in the short period since dissolution and when understood the electors are amazed. The old scheme of promising railways has been revived, and is offered to ensure the favorable votes of wide stretches of the provinces.

The Montreal Gazette, in its issue of October 7th, takes the King Government to task, and what the paper has printed will be of much interest to the electors in the city and throughout the West Riding. Afer referring to what is going on all over the Dominion, wherever a sop and bribe may be used to supposed advantage by the King Government, the Gazette continues—

"It now appears that the Prime Minister and the Minister of Justice are likely to be outdone in this sordid competition though they have gone far. There is a new Minister of Immigration Hon. G. N. Gordon, member for West Peterborough. He aws taken into the Government at the dissolution, when the Government was being temporarily reorganized; there is to be a further reorganization after the elections—if there is a Government left to be reorganized—and Mr. Gordon's portfolio is to be given to a western recruit. In the meantime he is making the most of his office and his opportunities. He addressed a Liberal gathering in Peterborough a few days ago, and the friendly Examiner of that city reported his speech in part as follows:

"Right in Peterborough county, "Mr. Gordon indicated, there are "hundreds of farm holdings where "only a small part of the land is "cultivated. It will be his aim to "ascertain whether the owners of "this waste land are willing to sell "small tracts to old country farm-"ers, who will be successful be-"cause of their intensive farming "practices. He set the probable "number of such tracts at 700 but "announced his plan to bring an "inspector, who will survey the "county exhaustively and make a "report on which Mr. Gordon will "base his further actions. With "this building up of homes at its "very doors the city could not help "but prosper, he said, and those who "sell the land will be prospered by "the transaction and by the shoul-"dering by the newcomers of some "of the burden of township and "county taxation."

Is that bribery? The proposition is clear enough; the farmers of West Peterborough are to be lured with the prospect of selling lands at good prices to colonists sent into the county by the Department of Immigration, under Mr. Gordon's direction. Seven hundred "small holdings"—and perhaps more if the inspector does his duty to his chief—means a nice windfall for seven hundred farmers, at a minimum, who have lands to sell, lands which they are not now cultivating and which, presumably, are not worth cultivation. Of course the project is impracticable to the point of absurdity, but it is calculated, none the less, to make its appeal to the farmers who have lands to sell, whose interest it is to take Mr. Gordon at his word, and who, if the dream is not realized will be at least be no worse off financially than they are now. As an earnest of good faith the Minister of Immigration promised to have his inspector in the riding within a few days, and the official in all probability, is there now, giving color to the programme and plausibility to the promise. That is how the Department of Immigration and Colonization is being administered, temporarily by Hon. G. N. Gordon. He would extend his plan to other parts of Ontario; and to this province but, since charity begins at home he begins—where he is likely to end—with his own constituency, among the people whose votes he hopes to secure. The campaign is only half over, but it is doubtful if this example of political prostitution is likely to be excelled.'"

Perhaps no sentence in the appeal expresses the situation and the intention so well as Mr. Gordon's own words, "that those who sell the 'and will be prospered by the transaction" and the Hon. George by the votes he hopes to corral in the constituency. A cheerful thing to learn the results of this election fishing. But will electors take the bait?

1d-85-2401.

A Wax Finish Denotes Refinement

YOU can give every room in your home that delightful air of immaculate cleanliness by using Johnson's Polishing Wax occasionally on your furniture, woodwork, floors and linoleum. It imparts a beautiful, hard, dry, glass-like polish which will not show heel and finger prints or collect dust and lint. Johnson's Wax cleans, polishes, preserves and protects—all in one operation. It is easy to apply and polish.

JOHNSON'S

Paste - Liquid - Powdered

POLISHING WAX

WAX all of your floors and linoleum. It will make them beautiful—easy to care for—they won't be slippery—and will not heel print. And WAX is, by far, the most economical polish for floors and linoleum. With waxed floors expensive refinishing is never necessary for walked-on places can be easily rewaxed as they appear without going over the entire floor.

A Perfect Furniture Polish

Johnson's *Liquid* Wax is the ideal furniture polish. It covers up surface mars and prevents checking—Forms a thin, protecting finish coat—Takes all the drudgery from dusting. Johnson's Wax adds years to the life and beauty of varnish.

Johnson's Polishing Wax is conveniently put up in three forms. Use the *Paste* Wax for all floors—wood, linoleum, tile, etc. We recommend the *Liquid* Wax for polishing furniture, phonographs, woodwork, linoleum, leather and motor cars. Johnson's Powdered Wax will immediately put any floor in perfect condition for dancing.

Insist upon your dealer supplying you with Johnson's Polishing Wax—there is no substitute. For sale at leading stores. If you cannot purchase Johnson's Wax from your local dealer write us, mentioning his name and we will see that you are promptly supplied. Write for our authoritative book on Home Beautifying.

Manufactured by

S. C. JOHNSON & SON, Ltd.

BRANTFORD, CANADA

Branches: Vancouver - Winnipeg - Toronto - Montreal

LAKEFIELD NEWS

LAKEFIELD, October 7.—The annual Harvest Festival services of St. John's Church were held on Sunday last, both morning and evening, with two celebrations of Holy Communion, one at 8 a.m., and the other after the morning service.

The church was beautifully decorated under the direction of Mrs. Cox and a corps of competent assistants, a prominent feature, being a screen, made of green and surmounted by a cross of grain and red berries, fruit of the field, the garden and the vine, all give testimony of the need of thanking God for his bountiful gifts of the harvest season.

The Rector, Rev. W. Cox, was the preacher at the 11 o'clock service and took as his text, "Alleluia,"—Thank you; and using the words of Dean Alford's beautiful hym, "Now thank we all our God" to illustrate some of the reasons for thanking God for all His goodness to us all through the year, and especially at this season when God provides us, not only with the necessities of life, but also with many other things which are good for us to have.

Like the ten lepers who were cleansed by our Lord we are ready to accept His favors and not ready to say "Thank you." Our Lord said, when one leper thanked Him for His mercy and goodness, "There were ten cleansed but where are the nine?"

Rev. Geo. J. Bousfield of St. Lukes, Peterboro', was the preacher at the evening service and delivered a very thoughtful sermon on the manifold gifts of God to man, providing for all his needs.

Card Party.

The G.W.V.A. Ladies' Auxiliary purpose giving one of their popular card parties in the near future.

Personals.

Miss Laura Wilson and Mrs. Geo. Russell, of Toronto, spent the week end as guests of Mr. and Mrs. H. E. Peacock.

Mr. Percy Stenner returned on Saturday from Saskatchewan, where he spent the past six weeks.

Miss Maloney, of Peterborough was in the village on Tuesday.

Rev. W. Cox was in Burleigh on Tuesday, officiating at the funeral of Mr. W. Windover.

SQUATTERS CASES RESERVE JUDGMENT

Counsel Claims No Proof Advanced of 60 Years' Uninterrupted Possession.

OTTAWA, Oct. 9 (Canadian Press)—The Supreme Court of Canada yesterday reserved judgment in the appeal of the Attorney-General of Canada versus Agnes Cummings and Maggie West. This is one of the Stanley Park squatter cases involving the right of people residing within what is now Stanley Park to retain possession of the property which they claim.

The case for the appellants, the Attorney General and the City of Vancouver, was placed before the court by Aime Geoffrion, K.C., who argued that there was no proof of uninterrupted possession for sixty years. It was necessary to prove this in order to retain the property as against the claim of the Crown, he said.

NAVAL REPAIR SHIP FLOATING FOUNDRY

All Casts Except Very Largest May be Made at Battle Scene.

PHILADELPHIA, Oct. 9. —(United Press).—A floating foundry equipped with electric furnaces for melting metal and electric ovens for baking molds has been added to the United States Navy in the commissioning of the U. S. S. Medusa, the first naval vessel designed and built solely as a repair ship.

The Medusa can go to any port, however remote, and make castings, except the very largest, that a man of war under campaign conditions may require.

The furnaces and ovens were installed to insure the speed and accuracy of work that are indispensable to repair of a warship during wartime. Castings made by the electric process are more accurate and durable due to the perfect control of the heating processes.

In addition to her casting equipment, the Medusa carries an optical and gyroscopic shop, plating, sheet-metal pipe, boiler and pattern shops.

The Medusa will not wait for war to begin work. Instead, she will accompany the United States fleet in all cruises and manoeuvres and serve the ships as need arises.

The Japanese Red Cross Society has a membership of 2,800,000.

COAL! COAL!

IT'S A NIGHTMARE.

We Can Save You Money in This Line

HOW?

Why, we are carrying a line of caulking that will permanently fill up those cracks round your window frames and doors. Just step outside and look. You have no doubt felt those drafts during those cold bleak winter days. Just phone us up and get our prices.

We are also able to supply you with a **HIGH GRADE PAINT** used extensively through factories for years, and has proved satisfactory in every way. Ring 1451 and tell us what you want.

Awnings Taken Down and Stored. Storm Windows Erected.

Phone the **CANADIAN TENT AND AWNING CO.**, or call at our Office, 376 **WATER ST.**, and we are at your service.

Day Phone 1451; Night 1629J

1d—72—2183

Dominion *Inlaid* Linoleum

You couldn't wish for a better Floor,

Dominion Inlaid Linoleum is the ideal floor. Soft, rich, harmonious, it has the very look and feel of quality. You will find it the best of homes, affording a perfect background for cherished furniture and valuable hangings.

And besides, it is supremely practical! Easy to lay and easy to clean, it saves endless hours of tiresome housework. And the pattern cannot wear out—it goes right through to the back. So Dominion Inlaid Linoleum never looks shabby.

Moderate in price, it wears for years, the most economical floor covering money can buy.

Other Dominion Floors

Dominion Linoleum Rugs and Dominion Linoleum by the yard are somewhat lower in price. Many beautiful patterns to choose from with assurance of long wear and complete satisfaction.

At all Departmental and House Furnishing Stores

Dominion Inlaid Linoleum No 7014 illustrated. May be had in three different color schemes

Now made in Canada

The Colors go right through to the Back

McBRIDE & FRANKS *Are showing all patterns and colorings in Dominion Linoleums* **224 Charlotte**

OUR PRICES BEAT ALL

Examine this list, and whatever you need in Ladies' or Men's Wear don't buy till you call and look over our splendid bargains. Mid-Season Sale on in full swing.

CHILDREN'S HATS AND LADIES' SMART NEW TWO-TONED HATS, in velvet; also splendid values in felts. Newest shades. Ranging in price from $5 to $10 (sample lot), for .. **$1.98 to $3.98**

LADIES' COATS, in suedine, broadcloth, duvetyne and velours, in shades of Lanvin green, tanagerplum, grey and pansy. Smart styles. Moderately priced from..... **$9.98 to $30.00**

GIRLS' COATS, sizes 2 to 15 years, in velours, blanket cloths; also some smart fur trimmed Coats. Newest shades. Priced from..... **$2.98 to $10.00**

MEN'S OVERCOATS, leather lined, also quilted lined, in light fawn, grey and brown. Splendid value for the money. Priced from..... **$14.98 to $25**

BOYS' O'COATS, sizes 2 to 15 years, in heavy material. Suitable for all kinds of cold weather. Priced from..... **$2.98 to $10.00**

LADIES' DRESSES, in balbriggan charmine and flannel, in latest shades of pansy, henna, pencil and Lanvin green. From..... **$4.98 to $25.00**

Also we have a special line of Canton Crepes, in latest shades, at..... **$6.98**

SPECIAL LADIES' LINE IN HOSIERY, in plain cashmere and silk and wool. Checks and plain. All colors and sizes. Priced from..... **69c to $1.50**

SOMETHING NEW IN LADIES' VESTS, plain and silk and wool, opera style, short and long sleeves. Specially priced..... **89c**

ALSO LADIES' BLOOMERS, fleeced lined, in cream, pink and white. Also silk and wool..... **89c**

LADIES' GLOVES, in the new style gauntlet, also short cuff, with embroidered design, in shades of fawn, grey and brown. Regular $1.98. Sale price..... **98c**

SAVE FROM 25 TO 50 PER CENT. ON ALL BEDS, SPRINGS AND MATTRESSES. Special—Pure Felt Mattress Regular $10.00; at..... **$6.50**

LADIES' AND GIRLS' SWEATERS, in Chappie Coats and plain Sweaters in figured designs, also plain shades of tan and pansy, etc. From.. **$2.98 to $5.00**

MEN'S AND BOYS' SWEATERS, in all-wool, fancy sport designs, in all manner of shades and sizes. Priced from..... **$2.98 to $5.98**

M. FINE

427 GEORGE STREET

(A Few Doors North of Examiner)

HUNS THREATEN DOMINATION OF COMMERCIAL AIR

Comply With Letter of Versailles Treaty, But Evade Spirit.

CONTROL HALF

Planes Specially Built With Comforts Greatly in Demand.

By KEITH JONES.

LONDON, Oct. 9.—(United Press).—English aircraft experts are viewing with alarm Germany's great bid for the domination of Europe in commercial aviation.

Limitations that the Allies thought they had put upon the growth of a German aircraft industry have been ingeniously evaded by the German's establishment of aircraft factories just across her borders in neighboring countries, it is said.

Against England, five directly operated and seven jointly operated airway routes, Germany has forty-five routes operated entirely under German supervision, and seventeen other routes which she operates jointly with the nationals of other countries.

Of the 132 air lines now operating in all parts of the world, 62 or nearly half are under German control or aided by German capital. In addition, airplanes of German design, and manufactured by German workmen in factories close to the borders of Germany, are in great demand by the air lines operated by other European countries.

Built to fly with less power than the other European makes of airplanes and equipped with more comforts for the passengers, German-built machines, especially the Junker machines, are in great demand.

Another feature of the German airplanes which decommends them to operators is the fact that most of the German machines are constructed of metal throughout, they can remain out-of-doors for long periods of time and in any kind of weather without material damage.

In addition to the 62 routes already in operation, Germany is understood to be planning a new air service between Dresden, Prague and Vienna. A Warsaw-Copenhagen service will be started shortly with Junkers' seaplanes. Between Trieste and Vienna an air route is being planned by a mixed German and Italian company, while application has been made to the Government of Angola (West Africa) for the establishment of a German air route in that colony.

Prohibited by the Versailles Treaty from constructing airplanes larger than small two-seaters, Germany has nevertheless by a studied compliance with the letter of the treaty but evasion of its spirit, pushed herself into the position of the foremost country of the world in commercial aviation.

HAVE FOOT COMFORT

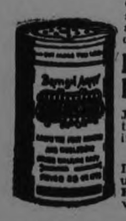

Quick relief from sore, tired, tender and aching feet is obtained by using

British Army Foot Powder

Just dust it into the shoes and stockings.

Sifter Can, 25c

In bathing the feet use BRITISH ARMY FOOT SOAP. It is very soothing.

25c Tablet

BOND'S DRUG STORE

Corner George and Hunter Streets

SPEED IMMIGRATION.

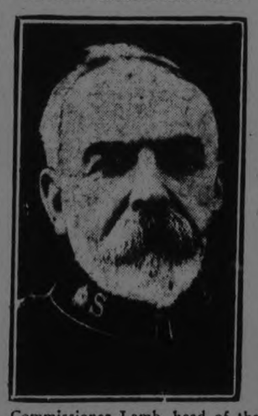

Commissioner Lamb, head of the immigration and social welfare work of the Salvation Army all over the world, who is visiting Canada on his tour to interview every premier in the British empire to speed up immigration to save the empire. Speaking of the $15,000,000 a year set aside for five years by the British government in 1922 under the imperial migration act to bear half the cost of settling approved groups in the colonies, Commissioner Lamb says that Canada has "fallen down" on the job.

ENGINEERS HEAR OF THE H.E.P.C.

Assistant Station Engineer Provides Illustrated Talk on System.

HIGHLY TECHNICAL.

A highly technical dissertation concerned with the Central Ontario System of the H.E.P.C. entertained the Engineers at their meeting last night in the Chamber of Commerce rooms. C. F. Publow, Assistant Station Engineer, was the speaker and his address illustrated as it was by lantern slides served to enlighten many on the inner workings of the giant power octopus the tentacles of which spread through the reaches of Central Ontario bounded on the east and west by Saguenay and Niagara while its southern and northern extremities reach Kingston and Madoc supplying power to Deloro and Sulphide.

The H.E.P.C. was taken over by the Electric Power Company in March 1916 and since that time it has spread and greatly increased in efficiency.

The district served borders the entire northern shore of Lake Ontario while the generating plants are scattered along the Trent Waterway System where nine dams are operated six of which were in operation when the system was taken over.

Power is augmented when emergency arises from local stations as provisions have been made for a tie in so that an exchange of current may be effected between the main Hydro lines and municipal sub-stations. Transformers at generating points are usually "Y" connected, all power being stepped up to 44,000 volts with the exception of Fenelon Falls which carries 11,000 and Trenton which ties in with Campbellford. The units are all water cooled or self cooled. Those automatically treated are placed outside the housing accommodations while the water cooled system is provided with ducts which supply water to the revolving parts within the oil bath casing.

A map showed all points covered and a special chart illustrated the entire system. All lines, Mr. Publow explained were carried on wood poles.

Generators are supplied with governors in order that the speed may be maintained with a certain regularity and all generators on the tie up must be regulated at approximately the same velocity. Otherwise fluctuations arise which interfere with the proper transforming of the volt power.

Special oscillograph charts depicted the movements in the current during storms or other line interference. By this mechanism trouble is easily located and its extent immediately ascertained. The governors at Healy Falls are the standard of reference all others being set in regard to their speed and supposed to operate co-ordinately with them. The relay scheme has been much improved grounds having been established at many of the generating stations.

Illustrations showed the switchboard arrangement with the complicated arrangement of ammeters, volt meters, detectors, transformers and relays. Angle steel which formed the supporting standards was covered and utilized to carry the leads to the various instruments greatly conserving space but involving more trouble in locating any disaffection as numbers of wires were grouped in a single shaft.

All oil for the main bearings of the generators was filtered and fed back by a pressure system.

Profuse illustrations depicted many of the plants showing differences in construction and explaining the necessities for changes or differences in the plants followed.

Ross Dobbin, chairman of the meeting, expressed appreciation on behalf of the society for the instructive nature of the lecture.

Reinforced concrete will be the subject for the next meeting.

DIED RECENTLY

Right Hon. Sir Denis Stanislaus Henry, Lord Chief Justice of Northern Ireland since 1921, who died recently, aged 61.

made with the Y.M.C.A. last year for the use of the gymnasium and the services of the Physical Instructor, be continued for the present term of five months from the first of November at $700.00, payable monthly in the usual way.

The Committee also recommended that the arrangement made last year with the Y.W.C.A. for the use of their gymnasium for the Collegiate Institute Girls for the sum of $30.00 for the season October to May be continued this year.

Committee on Appointments.

The Committee on Appointments reported and recommended that Miss Beatrice Eakins and Miss Marjorie Craig be appointed to the Collegiate Institute Staff to assist in the Commercial Department, the former at a salary of $2,300.00 and the latter $2,100.00, duties to commence September 15th.

Guernsey is often called "England's Glass Island" because of the immense quantity of glass used there in the cultivation of the tomato.

In Africa, due to the absence of transportation facilities, thousands of tons of domestic produce are still carried on the backs of natives.

VESSEL SUNK WITH ALL HANDS IN STORM

Margarita Went Down Off Coast of Cape Colony.

CAPE TOWN, Oct. 9.—(Canadian Press).—The Greek steamer Margarita, which left East London, Cape Colony, yesterday with a cargo of maize, is believed to have gone down with all hands during the heavy weather yesterday morning off the coast.

The last wireless message received from her reported the ship almost unmanageable and listing heavily. The steamer Edinburgh Castle hastened to the position given by the distressed vessel, and is cruising in the vicinity but has found no traces of the Margarita.

The Margarita is a vessel of 4,448 tons gross, owned by N. B. Metaxas.

ROMAN MEAL

Improves Digestion

Lose your temper, and someone will help you to find it.

TELLS DYSPEPTICS WHAT TO EAT

Avoid Indigestion, Sour Acid Stomach, Heartburn, Gas on Stomach, Etc.

Indigestion and practically all forms of stomach trouble, say medical authorities, are due nine times out of ten to an excess of hydrochloric acid in the stomach. Chronic "acid stomach" is exceedingly dangerous and sufferers should do either one of two things.

Either they can go on a limited and often disagreeable diet, avoiding foods that disagree with them, that irritate the stomach and lead to excess acid secretion or they can eat as they please in reason and make it a practice to counteract the effect of the harmful acid and prevent the formation of gas, sourness or premature fermentation by the use of a little Bisurated Magnesia at their meals.

There is probably no better, safer or more reliable stomach antiacid than Bisurated Magnesia and it is widely used for this purpose. It has no direct action on the stomach and is not a digestent. But a teaspoonful of the powder or a couple of five grain tablets taken in a little water with the food will neutralize the excess acidity which may be present and prevent its further formation. This removes the whole cause of the trouble and the meal digests naturally and healthfully without need of pepsin pills or artificial digestents.

Get a few ounces of Bisurated Magnesia from any reliable druggist. Ask for either powder or tablets. It never comes as a liquid, milk or citrate and in the bisurated form is not a laxative. Try this plan and eat what you want at your next meal and see if this isn't the best advice you ever had on "what to eat."

P. BLACK'S SATURDAY SPECIALS

New arrivals of Millinery for Ladies', Misses and Children

COATS for ladies, misses and children.
DRESSES, flannel, for ladies, misses and children.

OVERSIZE DRESSES, all-wool crepe, made in pretty tucked panels at side from shoulders down to bottom. Sizes 42 to 55. Navy, cocoa and blue. Also Jersey Dresses. Regularly $15 to $20, for ..... **$10.00 to $12.50**

SERGE DRESSES, pretty styles, trimmed with braid, in navy, brown and black. Sizes 38 to 46. Regular $10.00. Sale price..... **$6.98**

OVERSIZE ARMUR CREPE DRESSES, in black, cocoa and navy, trimmed with sand. Sizes 42 to 50. Regular $8.00, for..... **$5.50**

MISSES' JERSEY SUITS, in rose, sand and orchid. Sizes 16, 18 and 20. Sale price..... **$8.98**

FLANNEL DRESSES, in various new shades, pretty new styles. Regular $8.50, for **$4.50 to $6.50**

GIRLS' FLANNEL DRESSES, all shades and pretty styles. Sizes 8 to 14. Sale price..... **$2.98**

MILLINERY. Splendid showing of Hats to choose from, in newest shapes and best qualities, at the lowest prices in the city.

Felts .....$2.50 and $2.98
Velours and Velvets .....$2.98 to $4.98
Children's Hats, big range ...$1.98 to $2.98

P. BLACK'S

TWO BUSY STORES

Corner George and King Streets

WOOL

KEEP WARM WITH HATCHWAY

WITH its snug fit at the neck and its extra protection for the chest, all winter through Hatchway will keep you warm.

Woollen Hatchway is always comfortable—it can't gape or spread—because its perfect fit does not depend on buttons. It fits with a friendly buttonless embrace that will delight you.

Seven weights of perfectly knitted Hatchway garments are awaiting your examination. Go to any good men's furnishings store and say "Woollen Hatchway"—you'll be "warmly" grateful all winter long.

Every suit is guaranteed.

WOODS UNDERWEAR CO. LIMITED
TORONTO, CANADA

WOODS HATCHWAY
NO BUTTON UNDERWEAR

AMERICAN PLANS WEATHER STATION

University Professor to Establish Post in Central Greenland.

COPENHAGEN, Oct. 9.—(United Press).—Plans looking toward the establishment of a Danish-American meteorological station in the heart of Greenland are being made here today by Professor William Hobbs of Michigan University.

"Meteorological observations made during the last 150 years indicate that the storms which sweep Northern and Eastern Europe," said Professor Hobbs, "have their origin in the icy wastes of Greenland. The establishment of a meteorological station in Greenland's interior at a height of 3,000 feet would, I believe, enable observers to notify Europe with absolute certainty of the approach of storms.

"I am here laying the groundwork for an expedition we will make next year under the leadership of the Danish explorer, Lauge Koch, into the heart of Greenland for the purpose of making experimental observations. If these experiments prove my theory correct we will make a drive for funds to establish a permanent station there manned by Americans and Danes."

REPORTS TO BOARD OF EDUCATION

Finance Committee.

The Finance Committee reported and recommended the payment of the following accounts:

Peterboro' Lumber Co., lumber, $51.63; Archibald and Richmond, repairs, $28.01; Coleman Bros., painting, $1192.05; E. Wand, lumber, $7.09; Peterboro' Lock Co., supplies, $1.23; Wm. Hamilton Co., $19.52; J. A. Wolstenholme, repairs, $42; Roland Denne, supplies, $36.25; Singer Sewing Machine Co. (7 machines), $248.64; Peterboro' Utilities Comm., water rates, $263.12; light and power, $117.87; Cooney and Jopling, freight and cartage, $16.78; W. R. Turner, repairs, $260.80; Peterboro' Hardware Co., supplies, $36.24; R. J. Soden, acct. supplies, re-playgrounds, $20.28; Canadian National Telegraphs, $0.35; J. C. Turnbull Co., supplies, $59.11; Ed. Reid, cartage, $4.; Dental Co., of Canada, supplies, $79.90; Geo. M. Hendry Co., Kindergarten supplies, $226.670 McLean Publishing Co., acct. vocational classes, $2.00; Contract Record, advertising, $33.60.

The Finance committee recommended that the payment of the following accounts be confirmed:—

Messrs. W. & W. R. L. Blackwell on account fees, $2,000.00; Expenses, Deputation to Toronto, re-Combination School, $9.00; J. E. A. Fitzgerald, acct. per order, $6688.78; Alex. Turner, $20; Trebilcock Bros., acct. per order, $5268.14; A. Hope, acct. per order, $14.95; W. S. Strike, $3; J. Halcrow, $4.50; Bell Telephone Co., phone rentals, $28.34; Peterboro' Utilities Comm., water rates, $10.83; Harry Mitchell, acct., per order, $13.75; Adamson and Dobbin, acct., per order, $141.37; City of Peterboro', deposit re sewer, King Edward school, $4.50; H. R. H. Kenner, expenses to Toronto re new teachers, $21; N. Delpellaro, acct. per order, $21; Alex. MacLeod, acct., per order, $5.45.

Supervision Committee.

The Supervision Committee reported and recommended that the arrangement

SPEND YOUR MONEY WISELY!

The Pride and Pleasure of Smart New Garments Is Combined with the Satisfaction of Spending Your Money Wisely

THE NEW FALL STYLES

We're proud of the new merchandise we have gathered together for fall selling. Our careful selection has resulted in getting groups of the various garments that will stand the most critical inspection. The new styles, while not greatly different from the older models, present a very attractive and smart appearance. The tailoring represents careful and expert workmanship, and the linings are of durable quality and beautiful shades. The fur and other trimmings are worked out in tasteful, practical styles.

OUR POLICY IS—GREATER SALES, LOWER PRICES

Quality is never sacrificed at Rogow's, but prices are always lower than you expect to pay. We strongly urge you to compare our values with other stores—for every day is a bargain day with us. Don't delay your selection—buy now, or make a deposit on a garment, for right now you can get

THE BEST SELECTION AT MODERATE PRICES

COATS AT $25.00

Made of velour and duvetyne. Fur collar and cuffs. Lined and interlined. In the latest shades of the season. Sizes 18 to 40. Priced at..... **$25.00**

COATS AT $19.50

Made of velour. Lined with Marx de Lux sateen linings and interlined. Fur collar and some with cuffs. Tomorrow at.. **$19.50**

COATS AT $27.50

Made of marvella cloth. Lined with crepe de chene lining and interlined to the bottom. Fitch fur collar and cuffs. Regular up to $55.00. Tomorrow at **$27.50**

COATS AT $42.50

Made of needle-point cloth in up-to-date shades. Lined with crepe de chene linings and interlined. Beautiful fur collar and cuffs; flare bottoms also fur trimmed. Regular up to $59.50. Tomorrow..... **$42.50**

DRESSES

Satin-Faced Canton Crepe Dresses in beautiful styles and shades. Over 100 Dresses to choose from. Sizes 16 to 44. Were sold from $17.50 to $35.00. Price ..... **$10.00 up to $24.50**

Dresses of the latest style, made of Baronett satin, with a nice circular bottom, fur trimmed. Sizes 16 to 44. Price, **$24.50**

CUT VELVET DRESSES

Just new that came in this morning, in several different shades. Sizes from 16 to 44. Worth up to $39.50. On Sale tomorrow .... **$19.00 to $29.00**

GEORGETTE DRESSES

Georgette Evening Dresses, very new, in the latest circular flare, in several good shades. Price..... **$19.00**

FLANNEL DRESSES

Pure Wool Flannel Dresses, made in the latest styles and shades. Worth while seeing. Were sold at $8.50. Tomorrow's selling price..... **$4.95**

SPECIAL

1 dozen Tricotine, Serge and Poiret Twill Dresses to clear tomorrow. Were sold up to $22.00, for..... **$9.50**

BALBRIGGAN SUITS

Only 1 dozen Balbriggan Suits, in beautiful shades. Were $12.50. Tomorrow at. **$9.95**

LADIES' HATS

Being our first season in handling Ladies' Hats, and in order to make a big turnover, we will sell these hats at a very small margin of profit. It will pay you to see them before you look elsewhere.

Felt Hats in several different shades, smartly trimmed. Selling at..... **$2.49**

Velvet Hats, beautiful styles, made of pure silk velvet. Only a limited number at..... **$3.50**

Another line of Velvet Hats just in this morning. The very latest. Each one a different style. Selling at..... **$4.50**

VELOUR HATS

Made of the very best English velours in all different shades and styles. Priced tomorrow at..... **$4.95**

ROGOW'S STYLE SHOP

CORNER GEORGE AND BROCK STS.

SEE OUR WINDOWS TONIGHT

TWO MEN HURT IN CAR COLLISION

Little Car and Big Car Met Head-on Near Brantford.

MEN IN HOSPITAL.

BRANTFORD, Oct. 9.—(Canadian Press).—Two cars, one small driven by John Lublow, rural mail carrier on the Hamilton Road, and the other a larger one, driven by Roy Benwell, of Detroit, meeting head on, sent the two men to the hospital yesterday afternoon. The two are Roy Benwell, Detroit, and W. Bert Boisseau, also of Detroit, both of whom were in the big car.

A new microbe has been discovered by British chemists, whereby 10,000 tons of waste hops can be made to yield annually half a million gallons of alcohol suitable for motor spirit. Until this discovery, English brewers paid large sums every year for the carting away of their "waste" hops.

REBELS ACTIVE.

Brazilians Have Driven Troops Out of Frontier Town.

BUENOS AIRES, Oct. 9.—(Canadian Press).—A despatch from Monte Video, Uruguay, quotes the Brazilian rebel sources in the frontier town of Rivera as saying that the advance guard of the Brazilian rebels operating in the State of Rio Grande, Bosul, has defeated the troops defending the town of Rosario. The troops were dispersed and the rebels seized the town.

MAY CLOSE LEGATION.

Argentine Budget Committee Advises Suppression of Vatican Ministry.

BUENOS AIRES, Oct. 9.—(Canadian Press). — The report of the budget committee of the Chamber of Deputies, which has been considering the 1926 budget, recommends suppression of the appropriation for the Argentine Legation at the Vatican.

FIVE HELD FOR TWO ROBBERIES

Three Men and Two Women Are Accused of Hold-ups at Border.

NOW IN PITTSBURGH.

PITTSBURGH, Pa., Oct. 9. —(Canadian Press).—Three men and two women, said to be wanted for complicity in a bank hold-up in Niagara Falls, N.Y., and a payroll robbery in Buffalo, were arrested Wednesday night. At the Central Police Station they said they were Robert Ramer, aged 25 years; Frank Crossman, aged 30, and his wife, aged 28; Henry Schultz, aged 25 years, all of Detroit, Mich., and Jennie Walker, of Toronto, Canada.

According to Buffalo detectives, the loot in the two robberies totalled about $80,000.

WOLVES IN NORTH.

Settlers at Bar River Have Lost Some Sheep Already.

SAULTE STE. MARIE, Ont., Oct. 9.—(Canadian Press).—Wolves and coyotes are again ravaging Bar River settlers this fall, and no less than 10 sheep have been killed by wolves in the last ten days.

FALL WAS FATAL.

William Walker, 65, Died After Falling From School Roof.

TORONTO, Oct. 9.—(Canadian Press).—When he fell a distance of 18 feet from the roof of St. Monica's Roman Catholic School, North Toronto, yesterday, William Walker, aged 65, sustained fatal injuries. He died in St. Michael's Hospital later of a fractured skull.

IRISH CONDITIONS.

Speaker at All Saints' Next Wednesday, Will Speak of Affairs in Ireland.

On Wednesday evening of next week, T. P. O'Connor, a well known Irishman, will speak in All Saints' Parish Hall on conditions in the Irish Free State. Mr. O'Connor is one of a deputation sent out by the Mission Board of the Church of Ireland to acquaint the people of Canada of conditions among the poorer people of that country and his address will doubtless be of great interest.

KRIM MUSTERS HIS RESERVES

Is in Refuge in Inaccessible Mountain Gathering Fresh Troops.

NEW MUNITIONS.

FEZ, French Morocco, Oct. 9. —(Canadian Press). — Abd-El-Krim, Riffian chieftain, hemmed in by the French advance from Kifane northward, and the movement of Spanish troops southward from Ajdir, is reported to have taken refuge with his brother, Si Mohammed, in the Beni Arcus Mountain, one of the most inaccessible of the Atlas range, where he is said to be assembling reserves and munitions.

WHEAT SWEEPSTAKE FOR SASKATCHEWAN

Won Honors Eleven Times at Fourteen International Showings.

REGINA, Sask., Oct. 9 (Canadian Press)—Saskatchewan farmers have competed at fourteen International Grain shows and have won the sweepstake for the world's best wheat, eleven times. They now hope to make it an even dozen by winning the coveted honor at Chicago this fall.

According to M. P. Tullis, field crops commissioner, Saskatchewan grain and especialy wheat, is more uniformly good this year than it has been for several seasons. He has already reecived a unmber of exhibits of high quality than in 1924, when J. C. Mitchell of Dahinda, Sask., won second and fifteen other awards for red spring wheat.

To assist exhibitors in Saskatchewan, the department of agriculture pays all expenses from Regina to and from Regina on exhibits entered.

To each Saskatchewan exhibitor winning a first prize, $50 will be given by the provincial government and $150 to each exhiibtor winning a grand championship. A special award of $100 is offered by the Canadian Pacific Railway for the Canadian scoring the highest award in hard wheat and the Canadian Malting company is offering $100 to the Canadian scoring the highest points for b[illegible] of a variety suitable for mal[illegible]s. The Canadian Nat[illegible]s is donating $100 to b[illegible]nly between the two c[illegible]n Manitoba, Saskatchew[illegible]erta winning the highest awar[illegible] for Alfalfa or Timothy seed.

There are thirty prizes in the wheat classes, twenty-five for oats, twenty-five respectively for rye and barley, while more than a hundred awards are offered for different varieties of corn.

B

DRESSES

Of Wool Faille and Kashette

COLORS	MATERIAL	PRICE
Mocha	Wool Faille	$32.00
Natural	Kashette	$27.00
Leather	Kashette	$27.00
Kerma Brown	Wool Faille	$29.00
Pinegrove	Wool Faille	$22.00
Goveran Brown	Wool Faille	$21.00

FLANNEL DRESSES

5 only Flannel Dresses, good material, the plainness being relieved with touches of braid and embroidery. Colors, Leather, Rose and Green, Sizes 15, 17, 19. Price Special $5.98

Barries

Phone 340

SEE WINDOWS

Here's the loveliest underwear you ever wore!

EVERY woman knows that "charm" is no accident; but a subtle grace that comes by deliberate cultivation.

With that thought to guide us we were inspired to design the Lavender Line. We thought that if we could produce a complete line of underwear—*tailored* to fit and finished with true daintiness—that most women would adopt it.

Our success you can see for yourself. At stores displaying Woods Lavender Line you will find an underwear perfectly designed for the slender lines of the modern gowns—tailored to fit with thoughtful simplicity—an underwear, which in spite of its unusual daintiness is in many cases surprisingly inexpensive.

Many good stores sell Woods Lavender Line. Go today and ask to see this unusually lovely underwear.

There is a little sachet of Sweet Smelling Old English Lavender attached to each Lavender Line garment — look for it — it will help you to identify the daintiest underwear you have ever worn.

WOODS UNDERWEAR CO. LIMITED
TORONTO

WOODS Lavender Line

300 BARGAINS

in Men's Shoes

We have just received a special purchase of 300 pairs of Men's High-Class Shoes, bought at the remarkably low rate of 50c on the dollar. The saving we made on this REAL BUY we are passing on to our customers in a quick-fire

EIGHT DAY SALE

The Boots and Oxfords are all Goodyear welt, genuine first quality footwear, and made to sell at almost double what we are asking for them. In the lot there are all sizes, but not a full range of sizes in every style. We can fit you in one of them, and all are most wonderful values. Boots are brown and black calf, and there are Kid and Patent Oxfords.

SALE OPENS TO-MORROW and Runs ALL NEXT WEEK

$7.50 Men's Boots $4.95
Men's Leather-lined Calf Boot, Goodyear welt, in black or brown, double straight soles right through heel. A most remarkable bargain in a nice business Shoe at .....
$4.95

Men's $5.00 Work Boots $3.45
See this line of strongly made Boots for factory wear. Goodyear welt, colors black or brown, in two styles. Bound to give wonderful wear and satisfaction. Worth $5.00 and $5.50. Sale prices
$3.45 $3.95

$7.50 Cushion Sole Boots $4.95
Men's Dongola Kid Boots, a very easy fitting, comfortable walking Boot, good looking. Has cushion soles and easily worth its regular price of $7.50. Sale price, only .....
$4.95

Men's $6.50 Oxfords for $3.95
50 pairs of Men's Oxfords in an assortment of styles and most all sizes. They are a collection of odd lots of good selling, high-grade Shoes, easily worth $6.00 a pair. Our Sale price for your choice,
$3.95

M. VENERANDA - MODEL SHOE STORE - 166 Simcoe Street

W.C.T.U. CONDEMNS 4.4 AMENDMENTS

Resolution Expresses Censure of Members For All Legislators.

PEMBROKE, Oct. 9. — (Canadian Press.)—Referring to the 4.4 amendments in the O.T.A., a motion was adopted resolving "that the province of Ontario W.C.T.U. placed on record their unqualified censure of all the legislators and politicians responsible for such disregard of the constitutional rights of a democratic people."

Mrs. Pugsley President.

Mrs. William Pugsley, of Toronto, was re-elected president of the Ontario Women's Christian Temperance Union yesterday afternoon at the concluding session of the Provincial convention.

BANK NOTES WILL REPLACE CURRENCY

Monetary System Then Be at True Gold Standard as in 1914.

LONDON, Oct. 9. —(Canadian Press.)— The Daily Express gives the Midland bank, of which Reginald McKenne, former Chancellor of the Exchequer, is president, as authority for the statement that British currency notes will probably be replaced some time in 1926 by Bank of England notes of the same denomination, namely, one pound and ten shillings. The monetary system, it is pointed out, would then be the true gold standard as in 1914, except that no gold would circulate, notes being used instead.

MAIL STOLEN.

Gang Held Up Truck and Took Registered Sacks.

LOS ANGELES, Oct. 9.—(Canadian Press).—A gang of masked men, numbering five or more, held up a United States mail truck here last night and escaped with registered mail of undetermined value.

TOURIST DEPARTED AFTER GOOD SEASON

Caught Seven Maskinonge, Largest Being 16 1-2 Lbs. —Highly Pleased.

R. C. Allen, a promipent motor sales representative of N[illegible]ch, N. Y., has returned home after a highly satisfactory vacation spent in the Kawartha Lakes district.

So well pleased is he that in addition to predicting a great future for the lakes as a stamping ground for vacationists he promised to return again next year and bring a number of his friends with him. In the meantime he will tell many of his acquaintances of the advantages afforded devotees of the rod.

In the few days which Mr. Allen spent in fishing he caught seven masginonge at weights varying from five to 16½ lbs. Four weigher above 10½ lbs.

This is only one example of the advertising that this district is receiving as a tourists' paradise, largely the result of the splendid work of the Trent Waterway Development Association and the Peterborough Chamber of Commerce.

Women's Allure

no longer imperiled even under the most trying hygienic problem

FRESH, charming, immaculate under ALL conditions. Sheer gowns worn without a second's fear, any time, any day!

If you seek this added charm, stop employing old-time "sanitary pads," insecure, uncertain.

8 in 10 better class women now employ "KOTEX" . . . a new way, 5 times as absorbent as ordinary cotton pads!

Absorbs and deodorizes at the same time, thus ending ALL danger of offending.

You discard it as easily as a piece of tissue. No laundry. No embarrassment.

You ask for it without hesitancy, at any drug or department store, simply by saying "KOTEX."

In fairness to yourself, try this amazing way. Costs only a few cents. Comes twelve in a package.

KOTEX

No laundry—discard like tissue

Electric Lamps Priced Down

25, 40 AND 60 WATT ..... 4 FOR 90c

100 Watt, Each	60c	Frosted, 25 Watt	40c
150 Watt, Each	80c	Frosted, 40 watt	50c
200 Watt, Each	$1.05	Fully Guaranteed. Made in Canada.	

VULCANIZING SPECIALISTS
Phone 2123

DAWSON & JOHNSTON
COR. GEORGE & McDONNEL STS.

MOTORISTS !

LOOK OVER OUR SPECIALS FOR THIS WEEK END.

We have just received a shipment of No. 1, Guaranteed Tires, which we will sell at the old price.

30 x 3½ Fabric, guaranteed $6.85

And a

30 x 3½ guaranteed Tube $1.50

We also have a quantity of Tire Pumps (see them in our window) which we will clear at 99c.

J. W. WATSON

446 GEORGE STREET.
Peterboro's Largest Retail Tire Dealer.

C. H. ACKERMAN IN NEW DEAL

One of Group That Obtains Controlling Interest in Insurance Company.

UNIFIED CONTROL.

A controlling interest in the Merchants' and Employers' Guarantee and Accident Insurance Company of Montreal has been purchased by a group of men closely identified with The Toronto Casualty, Fire and Marine Insurance Company, and include A. E. Dawson, Toronto; G. L. Smith, Toronto; W. W. Evans, Toronto, and C. H. Ackerman, Peterboro, and associated with these gentlemen are J. H. Fortier of Quebec, president of Canadian Manufacturers' Association, and a director of Canada Steamships, Limited, and C. E. Taschereau, M.P., also of Quebec, a prominent and wealthy business man and brother of the present Prime Minister of Quebec.

This brings into close co-operation and under one control three important "All-Canadian" insurance institutions.

There was first organized in 1921 the Toronto Casualty Fire and Marine Insurance Company, which company met with immediate success, and is now transacting the largest volume of automobile insurance among all the companies doing business in Canada.

This group then secured control of the General Animals Insurance Company, changing its name to Canadian General Insurance Company; and now they have just completed the purchase of the Montreal company.

The Merchants' and Employers' Insurance Company has been operating for thirteen years, confining its business to the Province of Quebec, and the new interests are maintaining very largely the French-Canadian character of the company by including in their group two such prominent natives of the Province of Quebec as Mr. Fortier and Mr. Taschereau.

By far the greatest bulk of fire and casualty insurance business in this country is transacted by British and foreign companies, but it is expected that this strong combination of purely Canadian companies, controlled by Canadian capital, will provide a challenge to the existing situation and, by the reduced cost of operation resulting from unified control, be able, effectively, to meet competition in their own field.

PROGRESS AT LOCARNO.

Chamberlain Says Real Move Made Toward Peace in Europe.

LOCARNO, Oct. 9. — (Canadian Press).—Optimism over the outcome of the security pact negotiations is shared by all delegates except the Germans.

The feeling of the majority was notably voiced to-day by Foreign Secretary Chamberlain of Great Britain, who declared he was convinced the delegates would leave Locarno with real progress achieved toward the assurance of peace in Europe. Failure in this respect, he added, would mean disaster.

Mr. Chamberlain asserted that no secret engagement would be negotiated here.

IN PUBLIC EYE.

CHARLES H. ACKERMAN

who has been much in the news recently in connection with mining activities in Rouyn district and now in a big Insurance Company deal. He is hailed by The Globe as a Canadian financial magnate. Mr. Ackerman was nominated at the Conservative convention for West Peterborough, but was defeated on the ballot by E. A. Peck.

CHURCH DECISIONS ARE HANDED DOWN

Two Requests For Setting Apart of Buildings Are Refused.

TORONTO, Oct. 9 (Canadian Press).—The first two decisions of the Ontario Church Property Commission were issued today at Osgoode Hall by J. C. Falconbridge, K.C., chairman of the commission. The decision dealt with the application of the First United Church congregation at Stratford, asking that either St. Andrew's Presbyterian Church or Knox Presbyterian Church be set apart for their use. This was refused.

The other petition was made by the minority congregation of Knox Presbyterian Church at Embro, near Startford. They requested that either Knox Presbyterian Church at Embro or St. Andrew's Presbyterian Church at Brooksdale, near there, be set apart for their use. This application was also refused.

The commissioners, however, suggested that the minority congregation should be given the use of Eberneezer Congregational Church, which now belongs to the United Church. They have now power to make this order, however.

MINER KILLED

Hit By Piece of Coal During Blasting Operations.

ESTEVEN, Sask., Oct. 9 (Canadian Press)—Struck by a piec of coal during blasting operations at the Manitoba and Saskatchewan coal mine near Bienfait, John Felix, a laborer, 30, was instantly killed. His widow and family live in Winnipeg.

GERMANS WANT LANDS IMMUNE

Say They Must Take Back Tangible Assurances Protecting Land.

LEAGUE ARTICLE.

LOCARNO, Switzerland, Oct. 9.—(Canadian Press). — The German delegates to the security conference are insisting that they must take back to Berlin some tangible promise that wars initiated under the League of Nations' covenant against aggressor states shall not be fought on German soil.

In an endeavor to meet German views, judicial experts of the conference are striving to construct a formula which may be made part of the Rhine security or be attached as an annex committing the signatories to support the German interpretation of article 16 of the covenant in their capacity as members of the League Council.

(This article, outlining the procedure to be taken against an aggressor state binds league members "to take necessary steps to afford passage through their territory to the forces of any of the members of the League which are co-operating to protect the covenant of the league").

ABDUCTOR OF GIRL TAKEN FROM POLICE

Band of Men Seized Prisoner and Fled in Car.

MERIDIAN, Miss., Oct. 9 (United News).—A band of men whose identity has not been learned, Thursday took Norris Raynor, 28 years old, from the custody of a policeman, who had brought him here from Akron, on the charge of abducting a young girl.

After overpowering the officer, the gang fled with Raynor in an automobile. It is not known whether they were friends of the youth or were seeking to take the law in their own hands in his punishment.

The girl alleged to have been abducted is said to be of a prominent family in Newton County, Miss.

CUSTOMS OFFICIALS CANT STOP RUNNERS

No Law in Canada Against Rum Running—Reply to Critics.

OTTAWA, Oct. 9. — (Canadian Press).—There is no law in Canada prohibiting the shipment of liquor to the United States, and the Customs officials of the Dominion have therefore nothing to do with stopping such shipments. This was the answer given by the Customs Department this morning to a news despatch from Hamilton, stating that the United Church Conference had gone on record as opposing "unrestrained rum-running from Canada."

He is a presumptous man who thinks he is wiser than Nature.

Financial News and Views

Latest Comment on Grain and Industrial Markets.

Closing Quotations on Principal Active Stocks.

Quotations supplied by A. C. Hawley.

2.30 Close.

NEW YORK STOCKS.

	High	Low	2.30
Atchison Rly.	121½	121½	121½
Allied Chem.	107¼	104⅜	106½
Amer. Loco.	114½	114½	114½
Amer. Smelters	113½	112¾	112¾
Baldwin Loco.	119⅜	119½	119½
Balt. & Ohio.	81¼	81¼	81¼
Amer. Canners	239½	237	238¼
Chandler Motor	39½	38⅞	39
Ches. & Ohio.	107	107	107
Cal. Pet.	28½	....	....
Erie R. R.	31	31	31
Famous Players	110	109⅜	109¾
Coca-Cola	153¼	152½	152½
North. Pacific	68¾	68¾	68¾
Pan-Amer. B	63⅝	63⅜	63⅜
U. S. Rubber	73⅛	72¾	73
Sinclair Oil.	65½	65½	65½
Studebaker	61⅛	60	60¾
Westinghouse.	73⅛	73⅜	73⅜
U. S. Steel	124¾	123	123¾
Amer. Sugar	65½	65½	65½

CANADIAN STOCKS

	High.	Low.	Close
Abitibi	69	67½	68¼
Atlantic Sugar	33½	32¾	33¼
Barcelona	21	21	21
Bell Tel.	141	140½	141
Brazilian	73⅝	73	73¼
Canada Bread	61	60½	61
Can. Steam. Pfd.	59	58	58½
Steel of Canada.	93½	93⅛	93½
Winnipeg Power.	46¾	46½	46¾
Smelters	146	139¾	143
Breweries	65	64	65
Montreal Power	212½	212½	212½

Banks.

Royal	241	..	..
Dominion	212	..	..
Commerce	220	..	..
Imperial	197	..	..

MINING STOCKS.

Gold.

	Asked	Bid
Argonaut	20	19¾
Con. West Dome	12	11¾
Clifton	4	3¾
Bidgood	8¾	8⅝
Dome	1495	1485
Goldale	19¼	19¼
Hattie	1½	1
Hollinger Cons.	1570	1560
Keora	14	13½
Kirkland Lake	38	37
Lake Shore	800	..
McIntyre	1975	..
Newray	24	23
Preston	8	7⅞
Tough Oakes	53	52½
Teck Hughes	198	196
Vipond	110	108
W. Hargraves	625	615

Silver.

Beaver	30	29
Castle Trethewey	129	12
Crown Reserve	17½	17¼
Keeley	152	150
Lorrain Cons.	9	8¾
La Rose	45	44¾
McKinley	17¼	16¾
Mining Corp.	292	278
Temiskaming	19	12

WINNIPEG WHEAT

Oct.	124½	121⅜	123¾
Dec.	120¾	118	119⅞
May	124⅞	122⅝	124½

Oats

Oct.	44⅝	43⅝	44⅜
Dec.	42⅞	41⅝	42⅝
May	46¾	45⅝	46½

CHICAGO WHEAT

Dec.	139⅝	136¾	139
Old	138¾	136	137¾
May	141	138	140
Old	140¾	137¾	139¾

Oats

Oct.		..	37⅝
Dec.	40	39⅝	40
May	44¼	43⅞	44¾

Smelters Dominate Market Net Advance Over 8 Points

TORONTO, Oct. 9. — (Canadian Press)—Consolidated Smelters dominated this morning's session of the Toronto Stock Exchange, providing the most spectacular advance in a long time. Smelters was run up to 145 3-4 and eased only one-eighth from this high mark to close at 145 5-8 for a net advance of eight and one-eighth points from yesterday's close. Dealings in Smelters during the morning session aggregated 4,577 shares. Brazilian advanced one and a quarter points to 73 3-8 and Canada Steamships Preferred gained seven-eighths at 58 3-8. Sales Book Common, though active, closed the morning five-eighths lower at 58¼.

Quiet Sessions at Toronto Mining Market Was Firm

TORONTO, Oct. 9. — (Canadian Press).—Lorrain and Barry-Hollinger were the active leaders of a quieter session on the Standard Mining Exchange this morning, the market continuing to show a mixed trend but being generally firm.

Lorrain eased down five-eighths at 8 5-8, but Barry-Hollinger gained a point at 26½. Bidgood, also prominent, sold up 7-8 at 8 5-8, and Teck Hughes a point to 199. Castle Trethewey eased one at 128 and Tough Oakes one at 52 3-4.

Rumors Of Crop Shrinkage Cause Brisk Rise In Wheat

CHICAGO, Oct. 9 (Canadian Press)—Aggressive buying which found offerings scarce led to a brisk early advance in wheat values today. Accompanying the advance were persistent reports of frost in the Argentine, together with associations of an appreciable shrinkage of crop prospects there. On the other hand, word that 100,000 bushels of Canadian wheat had been taken for importation to Minneapolis failed to have more than a passing bearish influence, despite estimates that 1,500,000 bushels had already been worked from Canada to Minneapolis, Duluth and Buffalo. The opening, 5-8c lower to 1-4c higher, new style, December 136 3-4 to 137 and May 138 to 138 1-2, was followed by a rise to 138 3-8 for December and 140 for May.

Corn prices reflected the scanty runs of receipts, and wheat strength tended also to lift the corn market. After opening at 1-2c to 1c higher, December 75 1-4 to 75 3-8c corn continued to advance, December touching 76 7-8. Oats were inclined to lag. Starting at 1-8c decline to 1-8c gain, December 59 5-8. The market later showed only a slight upturn.

Lower quotations on hogs weakened the provision market.

You must make you own way if you really want to have it.

MINERS CHANGE.

Will Now Participate in Royal Commission Investigating Industry.

LONDON, Oct. 9. — (Canadian Press).—Reconsidering the decision of last night, the delegates of the Miners' Federation to-day voted to participate in the Royal Commission recently appointed to inquire into the coal industry. The men's participation is contingent upon further efforts to remove their grievances regarding wage reductions in certain regions and the refusal of the employers to grant unemployment benefits.

DECISION RESERVED.

Mr. Justice Mowatt Won't Act Until Attorney General Moves in Matter.

TORONTO, Oct. 9 (Canadian Press).—Judgment was reserved by Mr. Justice Mowatt today on the application of the father of a girl designated as "Mrs. Jay," for the annulment of her secret marriage until such time as it will be known whether or not the Attorney General for Canada wishes to intervene.

The husband, called "Mr. Jay," was brought to court and heard his wife tell of how they had met at the homes of friends and had married. The husband had said he was unable to support his wife, and was agreeable to an annulment.

AIRPLANE USED BY PROSPECTORS

Montreal Man Tells of Mountains Full of Minerals.

COVERED BIG AREA.

MONTREAL, Oct. 9. Canadian Press. — Colonel J. Scott Williams returned to Montreal yesterday from a 6 months airplane prospecting expedition for gold in British Columbia and the Yukon.

The expedition, probably the first of its kind, made its headquarters at Laird, 500 miles north of Prince Rupert from which point parties were taken into the surrounding wilderness, left with supplies in a favorable looking locality, and picked up a week or two later.

Colonel Williams speaks in glowing terms of the discoveries made, describing "mountains" of gold, silver and coal. He said that by means of a 450 horse power flying boat more territory had been covered in six months than could have been explored in a lifetime by any other means.

A new form of steel has been invented by a Swiss named Mosshard, which is claimed to be 40 per cent. lighter than ordinary steel and to afford 30 per cent. saving in construction costs.

WOMEN'S GOLF.

Miss D. R. Fowler, of North Hants, Wins British Championship.

WESTWARD HO, Eng., Oct. 9.—(Canadian Press). — Miss D. R. Fowler, of North Hants, won the British women's golf championship to-day, defeating Miss Joy Winn in the 36-hole final by 9 up and 7 to play.

FARMER SUICIDES.

Saskatchewan Man, in Poor Health, Shot Himself.

ARCOLA, Sask, Oct. 9 (Canadian Press). — Marsh McDougall, 44, a farmer, in ill health for some time, died today of a self-inflicted gunshot wound.

EDITOR IN HOSPITAL.

T. P. Lancaster Recovering From Effects of Motor Accident.

T. P. Lancaster, editor of the Havelock Standard, is still confined to St. Joseph's Hospital, London, Ont., according to a report in his own paper this week. An operation was performed on his wrist, and one bone was plated, the other wired together. The hand was badly lacerated and the grafting of new skin has not yet been started.

"DRESS WELL AND SUCCEED"

WE HAVE EVERYTHING THE BIG STORES HAVE—EXCEPT THE EXPENSE—STANDS TO REASON WE CAN SELL FOR LESS

HATS

You Will Find We Are Showing the Season's Newest in Shapes and Colors.
You Will Also Find that They Are About Average $4.50 and $5.00 Qualities.
Our Price is..... **$3.95**

SWEATERS

Heavy Jumbo Knit. All Pure Wool Sweater Coats. Variety of colors: White, Fawn, Camel, Navy, Grey and all with contrasting trimmings.

SPECIAL
$3.50 to $5

Tailoring

Superior Workmanship Makes the Difference Between Our Tailoring and Just the Ordinary Kind. And, Remember, We Charge No More.

$25.00 to $45.00

Overcoats

We would like to have you take a look before you do anything definite about your Winter Coat.

We Can Save You Money.

Suit Special

Men who have taken advantage of Our Special are more than pleased. They are simply real Good Suits at

$19.50

SOCKS

We carry a stock of standard makes of fully guaranteed Silk, Wool and Lisle Sox for Men

SPECIAL
All Wool, 2-in-1 Rib, Black and Camel. A truly wonderful Sock
50c

UNDERWEAR

All the popular weights in full Combinations. Silk Mixures and Fine Natural Wool, at
$2.25 and $3.00

Odd Pants

Our Odd Pant Department is a Life Saver for That Coat and Vest. Mixed Tweeds and Worsteds also Blue and Grey. Five Pockets, Belt Loops, Plain and Cuff Bottoms. Finely Tailored. Priced from

$2.95 UP

PANTS

MAHER & WESLEY

188½ CHARLOTTE ST. QUALITY OUR POLICY PHONE 577W

New arrivals daily in our Drapery Dept., specially marked at our Factory to Home Prices. Call and inspect them.

FRILLED MUSLIN—Spot design, closely woven quality; will launder nicely 29 inches wide. Special at; a Yard..... **39c**

FRILLED MARQUISETTE—Spot design; a splendid wearing quality; mercerised finish; 30 inches wide. Special, at; a Yard..... **50c**

MARQUISETTE—Fine quality; mercerised; plain centres, with striped borders; White, Ivory and Ecru. 36 inches wide. Special at a Yard..... **40c**

NOTTINGHAM NETS — Woven with heavy thread; a very durable net; neat conventional designs; White and Ivory; 36 inches wide. Special at, a Yard..... **29c**

FILET NETS—Assortment of small conventional and floral designs; dainty lace edge; White and Ivory; 36 inches wide. Special at, a Yard..... **49c**

SCOTCH MADRAS—A firm close weave; choice of 8 new designs, in all-over effects; Ivory shade; 36 inches wide. Special at, a Yard..... **32c**

TUSCAN NETS—Just received from Scotland; in heavy open weave; splendid range of effective designs, with lace edges; suitable for any room; White and Ivory, 43 inches wide. Special at, a Yard..... **59c**

SILK PANELS—In rich effective designs; bordered at bottom, and finished with silk bullion fringe, in Ecru and gold shades; 2½ long. Special at, Each..... **$5.00**

TERRY CLOTHS—New designs and colors; suitable for drapes, portieres, coats, kimonas and bath robes. 36 inches wide. Special at a Yard..... **$1.35**

TAPESTRIES—For upholstering, choice of sixteen designs and color combinations; these were bought at a Special Clear Out Price, and we marked them all special. 50 ins. wide. Prices $1.50 to $4.50. Yard... **$1.50**

COLORED SCOTCH MADRAS—Two toned effects, in floral and bird designs; shades of Rose, Blue, Brown and Rose and Gold. 50 inches wide. Regular price $1.35, for Yard..... **89c**

ARMOUR CLOTHS—Heavy cloth; suitable for portieres or upholstering; designs in two tone effects in Blue, Rose, Green and Brown; 40 inches wide. Special, at Yard..... **89c**

CHINTZ AND CRETONNES—Large variety of designs and colors; suitable for drapes, fancy work, cushions, and upholstery; 36 inches wide. Special at, a Yard..... **49c**

CHINTZ AND SILKOLINE—Small designs; several color combinations to choose from; 36 inches wide. Special at..... **18c**

THREE ONLY FLOOR LAMPS—Large silk shades, lined with silk, 4 inch silk on chenille fringe; walnut finished standard; double socket; wired complete. Regular price $32.00; for, Each..... **$18.50**

SANITARY COUCHES—Simmons' make; double woven wire spring with rope edge; this makes a comfortable double bed; mattress covered with heavy tapestry chintz. Reg. price $12.50, for Each..... **$8.95**

CUSHIONS—Large shipment just received; new designs; in round, oval, square and crescent shapes; covered in crinkle satin, silk, silk velour and chintz. Prices range from, Each.. **$1.50 to $15**

LINOLEUM REMNANTS — Assortment of designs and colors 2 and 4 yards wide; lenghts up to 20 square yards to a piece. Regular Price $1.05, for..... **89c**

REED SUITE—Three Pieces: Divan, Arm Chair and Arm Rocker; fine quality reed; fumed finish; spring seats; cushions and backs in good quality tapestry. Regular price $62.50, for..... **$39.75**

BUFFET—Genuine walnut, 60 inch case; lined drawer with sliding silver tray; long linen drawer, and cupboard space. Regular price $75.00, for..... **$45.00**

VANITY DRESSERS—Walnut, veeneer; 4 drawers, large centre mirrors and swing mirrors on sides. Regular price $55.00; for..... **$39.00**

PICTURES—Our first Christmas shipment to hand. Splendid showing of special Frames and Mounts. Subjects mostly copies of the Old Masters. Specially priced at from..... **59c to $4.50**

Secure yours while the selection is complete.

McBRIDE & FRANKS

Phone 2069 - - - 224 Charlotte Street

RIGHT-HANDED PITCHERS AGAIN ON MOUND TODAY

Kremer for Pittsburgh and Ferguson for Senators to Fight It Out.

McKECHNIE PLEASED

Improvement in Batting, He Thinks, Will Bring Victory to Pittsburgh.

PITTSBURGH, Oct. 9.—(Canadian Press).—Managers McKechnie of Pittsburgh and Harris of Washington said the Pirates' victory in the second world's series game yesterday that they would continue right-handed duels, at least in the first contest at Washington today.

Ray Kremer, youthful Pittsburgh moundsman, will face Alex Ferguson, obtained by the Senators from the New York Yankees this season formerly pitcher for the Boston Red Sox. The statements of Harris and McKechne upset the "dope" somewhat, as it had been expected that Emil Yde and Dutch Reuther, two capable southpaws, would fight out the third contest.

"We are now one and one," said McKechnie after his Pirates had triumphed. "I rather expected it, and the super-pitching of Aldridge could not be denied.

"If we start to hit, and the boys showed a better grip on the bats today, I expect my men to romp away with the series. They got to Covelskie today, especially Glenn Wright whom I expect to become to become one of the greatest players baseball has known. Cuyler, a heavy hitter always, delivered today after several failures and we have reason to be smiling."

NOT DIFFICULT TO GET PLAYERS

Scarcity of Hockey Stars is a Thing of the Past.

AMATEURS TURN

OTTAWA, Ont., Oct. 9.—(Canadian Press).—The bottom has fallen out of the hockey player market, according to Tommy Gorman, manager of the New York Hockey Club. Recent raids by the professional clubs on the ranks of the amateurs have been so successful, he says, that competition for places on the various teams in the East and West will be very keen.

"We have eighteen players on the roster of the New York Club" said Mr. Gorman today. "And six or seven of these will be disposed of before the season gets under way. We secured eleven from the Hamilton Tigers, three from Edmonton and four from other clubs in the National Hockey League. We have two men for every position and we intend to carry only ten or eleven. The same situation obtains at Montreal. The Montreal Hockey Club has no fewer than seventeen players under contract. Signed four first class amateurs in Stewart, Kitchen, Seibert and Horne, and have all of last year's material. Besides the St. Patrick Hockey Club has landed four brilliant amateurs, all of whom were sensations in O.H.A. company. Charlie Querrie's team will be the one to beat for the National League championship. Leo Dandurand has signed three or four very promising prospects at Montreal, and Lionel Connacher has sixteen amateurs at Pittsburgh, all ready for the coming season. Art Ross has captured two or three marvellous youngsters from the western states and Boston will also be strong. Percy Thompson will have no difficulty in getting a first class team for Hamilton if he decides to remain in the National Hockey League."

"The player scarcity is a thing of the past" concluded Gorman.

ORIOLES SINGING

Drew Up Level With Colonels in Championship Series at Baltimore.

BALTIMORE, Md., Oct. 9.—(Canadian Press).—The Baltimore Orioles came back yesterday behind the stellar pitching of big George Earnshaw and drew up on even terms with the Louisville Colonels by winning, 5 to 3, the sixth game of the annual series for the championship of the Class AA circuits.

The teams are now deadlocked with three victories apiece.

While Earnshaw held the American Association champions to five scattered hits, the Internationals fielded brilliantly behind him and hit Ed Holley, Louisville box star, hard and often. Score:

Louisville ..... 100100100—3 5 2
Baltimore ..... 10101020x—5 9 1

Holley, Dawson and Meyer; Earnshaw and Cobb.

WON SECOND GAME

Detroit Tigers Overcame the New York Yankees—Final Game Today.

BLOOMSBURG, Pa., Oct. 9.—(Canadian Press).—The Detroit Tigers took the second straight exhibition game from the New York Yankees by a score of 7 to 6, here yesterday. The final contest of the series will be played today.

HOMERS OF WRIGHT AND CUYLER CARRY PIRATE FLAG TO VICTORY

Spectacular Finish to a Thrilling Contest—Aldridge Rose to Greatest Heights When Danger Was Nearest—Bluege's Withdrawal Fatal to the Senators.

PITTSBURGH DEFENCE SHONE

PITTSBURGH, Oct. 9.—(Canadian Press).—Undaunted by their first setback, the Pirates rallied forth yesterday, armed to the tooth, and came home with the booty of the second world's series battle after a rousing hand to hand grapple that was packed with thrills right down to the final thrust.

On the hazy battleground of Forbes Field, flanked by a wildly cheering throng of 43,000 non-combatants, the bold Buccaneers turned the tables on their Senator conquerors of the day before, broke up the sharpshooting of one of Washington's biggest guns, Stanley Coveleskie, and took the second game of the championship in a dime novel finish with a home run by Kiki Cuyler and the stout-hearted pitching of Vic Aldridge turning the tide victoriously.

The final verdict was gained only by the hair-line margin of 3 to 2, with the outcome in doubt until the last putout, but it was enough to put the Pirates on even terms with the world's champion Senators as the rival forces set sail last night for the capital, prepared to renew the engagement inthe third tussle at Griffith Stadium today.

Two Disasters

There was a double portion of disaster for the Senators as they withdrew toward their home port, for besides losing the game and their brilliantly won advantage of Wednesday, their ranks suffered a hard blow in the loss, at least temporarily of Ossie Bluege, star third baseman.

The loss of Bluege, whose play has been a feature of the series thus far came at a critical moment for the Senators who were battling to break the 1-1 deadlock brought about when Glenn Wright Pirate shortstop walloped a home run into the right field stands in the fourth inning that offset the advantage gained by the Senators on Joe Judge's round- trip smash into the right field grandstand extension.

Even with Bluege in the lineup, however, it is doubtful whether the Senators could have survived the final Pirate drive, in which Cuyler's homer broke the deadlock and scored Eddie Moore ahead of him with the deciding allies, while Aldridge, making the last of a series of gallant stands, kept the Senators from boarding the Pirate craft in a desperate ninth inning rally that fell only one run short of tying the count.

Through the earlier stages of the game, Aldridge was outpitched and hit harder than his veteran rival, Coveleskie, but his courage and control lifted him close to invincibility when danger lurked nearest. Besides, his great stands in the fifth and ninth, Aldridge choked off Senator threats in two other innings when the fleet-footed Sam Rice was in a position to score from second or third if the needed hit could only come through.

Coveleskie himself twirled capably pulling himself out of bad holes in two innings, the third and sixth, but his downfall was accomplished by two master strokes—the home runs of Wright and Cuyler—although the big Polish star's moist ball silenced the main Pirate guns for the most part.

Fortune Favored Pirates.

There was no doubt, too, that two separate but distinct breaks helped Pittsburgh's eighth inning spurt. The first was an error by the usually reliable veteran Peckinpaugh, who couldn't handle the moist ball driven at him by Eddie Moore before the runner got to first. The second "break" came a moment later when Cuyler's hard drive to right, scoring Moore ahead of him, took a sharp hop that ended in the front part of the temporary stands. It was a fluke homer, a hit that would have given no more than two bases on the regular playing field, but it was sufficient to clinch the battle.

Regardless of these turns of fortune, however, the Pirates probably would have tallied twice in this inning. Moore, on second at the time, would have scored even if Cuyler's blow hadn't jumped out of the field. Barnhart followed with another hit and Peck contributed a second error on Traynor's bounder but these blows were wasted as Coveleskie steadied and checked the onslaught.

Predictions Wrong.

Thus the much vaunted Pittsburgh attack broke through the enemy's bulwarks decisively for the first time in the series while on the defense, the young National League champions again outshone their more seasoned rivals to the confusion of pre-series predictions, with Grantham and Barnhart scintillating particularly in fielding performances.

The victory was scored, too, in a dramatic setting—made so by roaring spirit of the capacity crowd, the presence of old-time heroes of Pittsburgh's last world's series victory sixteen years ago, and by the tributes paid to the memory of one of the greatest championship heroes of all—Christy Mathewson.

NATIONAL SOCCER GAME TO-MORROW

England and Scotland at Oval—Kick Off at Three.

An International Soccer game is scheduled for Saturday afternoon between England and Scotland at Nicholl's Oval for the benefit of the Injured Players' Fund.

Two very strong elevens have been chosen to represent the two countries in the local match and are worth re-naming. The players are requested to be present no later than 2.45 p.m. prompt.

English Team—Curtis, goal; F. Wade and S. Maker, full backs; H. Mann, R. Dawson and Blowers, half-backs; Ward, Clark, James, T. Williams and Browell, forwards. Reserves, A. Maker and Halliday.

Scotch Team—Brown, goal; Grant and Anderson, full-backs; Carmichael, Scott and Buchan, half-backs; J. Mitchell, Hutton, A. Mitchell, Richmond and Burgess, forwards. Reserves, Lindsay and W. Hutton.

Mr. Frank McKinley will be the referee and J. Wylie and T. Stewart, linesmen.

Kick-off at 3 o'clock.

Donald Gilmour will act in the capacity of trainer.

All players are requested to bring their own pants, stockings and boots. English team will wear blue and white stripe sweaters (Quaker Oats) Scotch team will wear all blue sweaters (Thistle).

Before the starting time, it has been arranged that the two teams will be photographed; also, the P. and D.F.A. Executive members be present so as to facilitate arrangements.

Captain George Blowers, England, and Captain H. Richmond, Scotland will toss for the choice of any advantage.

There are three juniors in the English side and fifive in the Scots eleven. So the local fans will be rewarded with a treat of football. Scotland won this tussel in the previous International.

When a jazz band knocks the rest out of restaurant it puts the din in dinner.

INTERSCHOLASTIC GAMES ARRANGED

Peterboro Collegiate Institute Squad Open Season Next Week Against U.T.S.

Representatives from P.C.I., University of Toronto Schools, and Oshawa High School met in Oshawa yesterday afternoon to draw up the schedule of games in this group of the Interscholastic O.R.F.U. University schools sent down Joe Cook, captain and quarterback, Ed. Sinclair, fullback, and Mr. Carlyle of the staff. P.C.I. was represented by Lawrence Killaly, middle wing and President of the B.A.A. Oshawa had a small contingent, notable among them being "Mollie" Clarke, captain of the team, and Johnnie Haire, secretary.

The following schedule was drawn up:

Friday, October 16.—University Schools at P.C.I.
Wednesday, October 21.—University Schools at Oshawa High School.
Saturday, October 24 — P.C.I. at Oshawa High School.
Saturday, October 31—Oshawa High School at University Schools.
Saturday, November 7—P.C.I. at University of Toronto Schools.
Saturday, November 14 — Oshawa High School at P.C.I.

There was a lively discussion on suitable officials for the games. The officials approved by the three schools were Reg. De Gurchy, Alex. Sinclair, and "Toots" Lalonde. Sweeny Davis, well known in local rugby circles, and whose name was sponsored by P.C.I. was not approved by Oshawa or U.T.S.

As will be noticed by the schedule P.C.I. open the season with University of Toronto Schools here a week from today. This will certainly prove to be one of the smartest tussles of the whole rugby season, as U.T.S. have always carried a reputation for clean hard play around Toronto, and have generally deserved that reputation.

Most of the P.C.I. students have been giving their attention to the big athletic field day meet that takes place at Exhibition Park this afternoon, but next week will see the Garnet and Grey squad out every afternoon in final grooming for the big U.T.S. game.

CHAMPIONS MEET NIAGARA FALLS

Coppercliffe and Power City Meet to Decide Ontario Baseball Championship.

STUDENT SOUTHPAW

SUDBURY, Oct. 9.—(Canadian Press).—At ten o'clock last night, Coppercliff Baseball team entrained for Niagara Falls where on Saturday they will meet the Power City nine in a sudden death game for the Ontario Baseball championship.

Idle since last August when they finished their season in the Nickel Belt League, which they won with little difficulty, the Cliffites are eager to go. Manager Bert Flynn, one of the leading amateur players in the province and at one time a member of the Toronto Leafs, is confident that his team will make a worthy bid for the title. The Smelter Town nine are pinning their hopes almost entirely upon Art Cloutier, a young southpaw, last year a student at Toronto University. Cloutier is in good condition and this has been his best season in ball. He has a crossfire that rivals that of Joe Spring, the famous Osler twirler.

The only fly in the ointment is that Leo. McLaughlin, the regular second baseman will not be able to participate. On Monday, Leo was called to Detroit on account of the serious illness of his brother.

DREW FIRST BLOOD

National League Put One Over White Sox in the Chicago Series.

CHICAGO, Oct. 9.—(Canadian Press)—The National League drew first blood in the annual Chicago city series yesterday when they defeated the White Sox, 2 to 1, in the first complete game of the series. On Wednesday the two teams played nineteen innings to a 2 to 2 deadlock, which was halted on account of darkness.

Wilbur Cooper the Cubs' star left-hander held the White Sox to five hits while the National Leaguers hit Ted Lyons and Dickie Kerr for eight safe blows. Score:

Sox ..... 001000000—1 5 1
Cubs ..... 10000100x—2 8 0

Lyons, Kerr and Schalk; Cooper and Gonzales.

MATCH WITH BARRIE

Local Junior O.R.F.U. Team is Without Grouping—Lack of Rivals.

The local Junior O.R.F.U. is without grouping as there are no teams east of Toronto with which Peterboro could be grouped. However, it is likely that the locals will play Barrie in the first round of the O.R.F.U. as Barrie is in the same boat with the locals, as far as grouping—all alone. Home and home games will be played beginning a week from Saturday.

Max Sloane has had the boys out regularly for practice, and the plays and signals are being rounded out nicely.

TO VISIT CANADA

Football Association Likely to Send All-Star Soccer Team Here.

LONDON, Eng., Oct. 9.—(By Canadian Press Cable).—The Evening Standard in yesterday's issue states that the football authorities have been so pleased with the results of the recent Ausralian tour of an all-star soccer team that there is a great likelihood of there being a representative English team being sent to Canada at the end of the present season.

INSIDE GOLF.

Maker of 51 Golf Champions. "Golf's most successful teacher," says "Chick" Evans

By CHESTER HORTON

Stiffening the left knee at the moment of impact stops the natural tendency of the body to move forward too fast, or ahead of the clubhead. The ball often will skid to the left when this happens. The stiffened left leg lets the arms sweep through after the ball, which means, of course, that the clubhead sweeps through, whereas if the left leg is loose or not positively in resistance to the sideshift of the body, the clubhead will be shoved through with a body-pushing movement. That loses effectiveness on the ball. In the back swing turn away from the ball, then keep turned away from it as long as you can stay that way while the club is swung forward. When you can no longer keep turned away—when the body must come forward—let the left leg stiffen immediately to arrest it, for by that time the clubhead will be just about at the ball.

(Copyright, John F. Dille Co.)
(Copyright, Chester Horton, 1925—reproduction in any form strictly prohibited.)

Mike Sexton, of Rock Island, Ill., the veteran president of the National Association of Profession Baseball Leagues, first became interested in the national pastime many year ago when he was chief of police in his home town and was given free admission to the games.

NEW TRICK PLAYS TRIED BY QUEENS

Field at Kingston in Muddy Condition From Week of Rain.

PLAYERS FIT

KINGSTON, Oct. 9.—(Canadian Press).—From present indications the game between Queen's and Varsity at the Richardson Stadium will be played on a sticky and wet field. Rain has fallen all week, and this afternoon there was a steady light rain which continued all the afternoon. The field just now is in a muddy condition, though, is certainly better than might be expected.

Yesterday afternoon the players were given their toughest work-out of the week. The team was divided into two squads, coach Hughes in charge of one, and "Baldy" Baldwin handling the other side. Several new trick plays were worked. The players hopping to it with a vengeance. The only player missing was" Chick" Mundell, who sprained his ankle in yesterday's practice, and may not be able to play on Saturday. All the other players are in the pink of condition.

The seat sale is bigger than expected, and indications are that 8,000 or more fans will be on hand. The grandstand has been completely sold out, while the bleachers are going rapidly. This afternoon there was a lineup for tickets and by tomorrow night every seat in the stadium will likely be sold.

TENNIS FIXTURES

Men's Doubles.

Dr. C. D. Hewett and Walter Jackson are men's double champions for 1925, having defeated G. C. Scott and F. Bowness in four sets, 3—6, 6—2, 7—5, 6—2.

Ladies' Doubles.

Mrs. W. M. Cruthers and Miss Mackenzie, in a semi-final match won from Mrs. C. D. Hewett and Mrs. G. R. Langley, 6—3, 6—4.

Ladies' Singles.

Mrs. C. D. Hewett won from Miss Mackenzie in a semi-final match, 7—5, 9—7.

The committee have decided on the following schedule for Saturday. 2.00 p.m. Men's Singles, semi-final, F. C. Weber vs. Walter Jackson.

2.00 p.m., Ladies Singles, finals: Mrs. W. M. Cruthers vs. Mrs. C. Hewett.

3 p.m., Mixed doubles, semi-finals Miss G. Kirn and F. Bowness vs. Miss Mackenzie and G. C. Scott.

To be played during the week, October 12 to 17.—Mixed double, semi-final: Mrs. W. M. Cruthers and F. C. Weber vs. Mrs. C. D. Hewett and Dr. C. D. Hewett.

VETERAN TWINS INJURED ALIKE

Both Minus Left Leg and Operated on Nineteen Times.

CASE UNIQUE

WINNIPEG, Man., Oct. 9.—(Canadian Press).—Ernest and Harry Gridley are two brothers, and both were wounded on the western front during the war. Strangely, their wounds made them more alike, for both are minus their left leg, and both were operated on nineteen times for war injuries.

As far as records show, they are the only twins who suffered wounds during the war of 1914-18, almost identically alike.

The brothers were wounded precisely at the same time on the morning of October 30. The only difference is that Ernest was put out of action in 1916 at Regina Trench, while Harry was wounded exactly a year later at Cambrai.

Ernest lives in Winnipeg, while Harry has established his home in Toronto. They were united at the Dominion convention of the Amputations' Associations held here recently. Both were among the first members of the organization.

ESKIMO SLAYER BACK TO IGLOO

Released From Penitentiary as Climate Impaired Health.

HOMELAND REJOICES

WINNIPEG, Man., Oct. 9.—(Canadian Press).—Noo-Ked-Lah, primitive slayer of the northland, has been returned to his igloo.

He was recently released from Stony Mountain Penitentiary because his health was impaired by the climate here, and because it was considered he had erred through savage instinct rather than criminal intent. That there was great rejoicing in his homeland upon his return, is the word received by officials of the penitentiary.

Noo-Ked-Lah was sentenced to 10 years in prison for killing a Newfoundland trapper at St. Pond's Inlet, Labrador, in 1920. He was freed last July and taken to Quebec. He sailed with Capt. Barnier on the Arctic.

All persons who smoke in public or who are intoxicated are to be taxed in the State of Tabasco, Mexico.

WILSON'S "The National Smoke"
BACHELOR
Still the Most for the Money
10c.
ANDREW WILSON & CO

TIGERS AND ARGOS IN ACTION

A scene during the game between Argonauts, of Toronto, and Tigers, of Hamilton, when the former were defeated. An Argo line lunger dropped the ball at Argos' 40-yard line in the first five minutes of play and Tigers dribbled it over the Argo goal line and forced a rouge. The photo shows how Tigers were upon the play and ready to take advantage if the Argo man with the ball dropped it when tackled.

ANNUAL FIELD DAY LAKEFIELD SCHOOLS

All Events Were Keenly Contested—Some Good Showings.

LAKEFIELD, Oct. 9.—The annual Field Day of the High and Public Schools was held on Wednesday afternoon on the school playground, under the direction of the Principal of the High School, Mr. J. M. Simpson, assisted by Misses Duff, Curtis, Connell, Kennedy, Simpson, Payne, Northcott and Kidd.

A number of parents and friends of the school were present, also Mrs. W. M. Graham, Messrs. J. W. Ridpath and C. S. Tanner representing the school board.

In the main, the weather was ideal, but for the later contests was chilly, which rather depleted the crowd. There was plenty of interest shown in the races and each was contested hotly.

Clare Irwin, who broke his arm two weeks ago, made a remarkable showing in spite of this serious handicap.

Kenneth Kemp, son of Rev. S. A. Kemp, is a newcomer in the school and made an excellent record.

The work of Donald Kidd, Gordon Porter, Norman Lemay, Frank Madill, Gerald Sherin and Solan Nixon in the Senior sports was good, and with Clare Irwin and Kennth Kemp, the Lakefield School could turn out a team which would well represent the village in the Inter-Collegiate sport.

The result of the races was as follows:

Miss Kidd's Boys — 1, Donald Hendreu 2, Earl Robinson; 3, Victor Brown.

Miss Kidd's Girls — 1, Emily Payne; 2, Thelma Bullock; 3, Noreen Dunford.

Miss Northcott's Boys—1, Teddy Hunter; 2, Harry Jewell; 3, Bernard Pearson.

Miss Northcott's Girls—1, Ethyldra Hunter; 2, Jean Blewett; 3, Bella Hamblin.

Miss Simpson's Boys—1, Robert Chittick; 2, George Charlton; 3, Wellie Garbutt.

Miss Simpson's and Miss Northcott's Boys—1, Ivan Payne; 2, Marshall Hamblin and Walter Peacock; 3, Douglas Deuch.

Miss Simpson's Boys—1, Percy Payne; 2, Theodore Graham; 3, Charlie Tanner.

Miss Northcott's and Miss Simpson's Girls—1, Aileen Peacock; 2, Coleen Junkin; 3, Phyllis Charlton.

Boys 10 to 13 Years—1, Clarence Payne; 2, Dominic White; 3, Percy Payne.

Girls, 10 to 13 Years—1, Elsie Riel; 2, Aileen Brown; 3, Madeline Junkin.

Boys over 12 Years and Under 15 Years—1, Hector Edwards; 2, Ralph Hendren; 3 Gerald Graham.

Girls under 15.—1, Mae Irwin; 2, Constance Stuart and Helen Porter; 3, Ethel Peacock.

Boys 100 Yards Dash—1, Harry Stabler; 2, Gordon Porter; 3, Clare Irwin.

Girls' Three-Legged Race—1, Constance Stuart and Helen Porter; 2, Helen Everett and Beatrice Junkin; 3, Elsie Riel and Janet Charlton.

Boys' Three - Legged Race, 13 Years and under — 1, Dominick White and Bernard Allen; 2, Hector Edwards and Harry Wingett; 3, Clarence Payne and Patrick Allen.

Boys' Three-Legged Race, 13 Years and Over—1, Clare Irwin and Kenneth Kemp; 2, Solan Nixon and Norman Lemay; 3, Lionel Lawless and Gerald Sherin.

Girls' Race, 15 Years and Over.—1, Mae Irwin; 2, Helen Everett; 3, Beatrice Junkin.

Wheelbarrow Race.—Gordon Porter and Emmet Allen; 2, Harry Stabler and Ted Leonard; 3, Donald Kidd and Kenneth Kemp.

Half Mile Race—1, Clare Irwin; time 2 minutes 49 seconds; 2, Donald Kidd; 3, Kenneth Kemp.

Standing Broad Jump—1, Gerald Sherin, 8ft. 1in.; 2, Clare Irwin, 8ft. ½ inch; 3 Don Kidd, 7 feet 10 in.

Running Broad Jump.—1, Kenneth Kemp, 16ft. 6in.; 2, Don. Kidd, 16ft.; 3, Frank Madill, 15ft. 6in.

Running High Jump.—1, Clare Irwin, 4ft. 8in.; 2, Kenneth Kemp, 4ft. 8in.; 3, Donald Kidd, 4ft. 5in.

Hop, Step and Jump.—1, Clare Irwin, 32ft. 9inn.; 2, Gordon Porter; 3, Donald Kidd.

Girls' Running High Jump.—1, Mae Irwin, 4 ft. 4 in.; Alice Dench, 4ft. 2in.

A game of basket ball was played between a team of First Form Girls, captained by Isabel White against a team of Second Form Girls, captained by Hazel Crawford, which resulted in a win for the latter by a score of 39—27. Miss Connell refereed the game.

The First Form team was composed of Isabel White, captain; Margaret Strickland, Margaret Tanner, Beatrice Charlton, Carrie Condon and Muriel Strickland.

The Second Form team were Hazel Crawford, captain; Mae Irwin, Grace McIlmovle, Alice Deuch, Barbara Deuch, and Mary Tanner.

FACTS AND FIGURES

Team.	Won.	Lost.	P.C.
Washington..	1	1	.500
Pittsburgh	1	1	.500

First Game—Washington, 4; Pittsburgh 1.

Second Game — Pittsburgh, 3; Washington, 2.

Finances:

Finances—Second Game.		
Attendance	43,346	85,068
Receipts	$185,698	$366,473.00
Advisory Council's share	$27,854.70	$54,970.95
Players' share..	$94,705.98	$186,901.23
Each club's share....	$31,568.66	$62,300.41

The paid attendance at the second game of the 1924 World's Series at Washington, D.C., was 35,922, and the receipts were $135,550. The total paid attend nce for the first two games last year was 71,682, and the total receipts, $270,952.

AS AN EXTRA INDUCEMENT FOR YOU TO BUY NOW

We Will Give a Pair of

FREE PANTS

SATURDAY and MONDAY

WITH SUIT TO ORDER AT

$24

PERFECT FIT GUARANTEED

We include, besides your choice of seasonable weight Tweeds and Worsteds, Fox's celebrated BLUE SERGE, heavy weight, guaranteed fast dye and all-wool.

We invite inspection of our fine stock of Winter Overcoatings—the very newest fabrics the British markets provide—to your measure, $24.

The Regent Tailors

326 GEORGE STREET

Notice To Parents

Those who care—and we know you all do — send their children to the Capitol because you know they can always see a good clean show and are taken care of.

Send them to Our Saturday Matinee. Here's what they'll see—

Johnny Hines
in "The Live Wire"
A dandy circus picture to make you laugh.
"THE CIRCUS FEVER"
(Our Gang Comedy)
Fables — Topics — News
and
The Third Episode of
"IDAHO"
Admission — 9c, tax 1c.

Capitol Entertainment

BUY A SCRIP BOOK—THEY ARE CONVENIENT AND SAVE YOU MONEY. 10 BOOK $1.00 5 BOOK 45c

Roars of Laughter Were Heard Coming from the Capitol Last Night—

There was a reason! The audience was watching—

JOHNNY HINES
—in—
The Live Wire

A Battery loaded full of laughs and pep! Starts in high and never lets up. It's a Circus of Fun.

More Laughs
THE CIRCUS FEVER
Our Gang Comedy
Fables Topics News

It costs no more to see the best, if you buy a Scrip Book — but, oh! what a difference—comfortable upholstered seats, perfect ventilation and the finest orchestra.

TODAY & SATURDAY

Capitol Entertainment

Watch for 'The DANGER SIGNAL'

GAME POSTPONED.

Rain Causes Abandonment of To-day's Game at Washington.

WASHINGTON, Oct. 9.—(Canadian Press). — To-day's scheduled world series game between Washington and Pittsburgh was postponed on account of rain.

WASHINGTON, Oct. 9 — The postponement was welcomed by the players of both clubs but was hailed as a distinct boon bythe Washington Senators who hope that by tomorrow their star third baseman, Ossie Bluege, will have fully recovered from the effects of being hit by a pitched ball yesterday. Physicans are doubtful of this but he is counted upon to return to the line up on Sunday.

Washington's veteran pitchers Walter Johnson and Stanley Coveleskie, will also benefit and will be prepared to go back into the fray sooner than called for under the original plans. The delay also will benefit Pittsburgh's sharp shooters Lee Meadows and Vic Aldridge, but the Pirates are expecting big things of Yde and Kremer while Bucky Harris is placing his main dependence on "Covey and "Ask Barney" Johnson.

The pre-war custom of decorating married couples who celebrate golden wedding anniversaries is to be revived by the Prussian Government. A specially coined medal will be presented in each case.

TRIS SPEAKER HERE SATURDAY

Coming With Friends For Annual Holiday at Rice Lake Cottage.

The premier batsmen of the American League will be in Peterboro on Saturday, on his way to Rice Lake, for his annual holiday at T. H. Hooper's lodge at Idyl Wyld. Those who know their baseball immediately identify the visitor as Tris Speaker, manager of the Cleveland Indians, who is coming with a party of seven friends, whose autumns would be colorless without their usual fortnight of fishing and duck-shooting at Rice Lake.

They will be joined here by C. G. Graham and other friends, and Mr. Hooper himself is expected home during the week-end from Pittsburgh where he has been watching the Senators and Pirates in their opening encounters. Friends of his insisted that Mr. Hooper go down as their guest at the world's series.

SELWYN NOW TIED FOR FIRST

Defeated Grove 31-16 in Fast Game of Softball Last Night.

LARGE CROWD.

LAKEFIELD, Oct. 9—Selwyn defeated the Grove 31-16 in a good game of softball last night. The game was closer than the score would indicate and the largest crowd of the season was very enthusiastic. Selwyn is now tide with the Firemen for first place. The teams:

Grove—Barnard, p; Robertson, c; Moore, 1b; Wood, 2b; Earle, 3b; Griffith's, Loosemore, ss; Miall, rf; Pullin, lf; Cockburn, sub.

Selwyn—W. Elliott, p; W. Northey, c; H. Branch, 1b; McIlmoyle, 2b; L. McConkey, 3b; O. McConkey, Oliver; Tully, rf; Dean, lf; Nichols, sub.

Grove .. ..003142321—16
Selwyn .. ..45402601)—31
Umpires—Graham and Morrison.

REDDICK LOST TITLE.

Disqualified in Bout With Box Fox For Hitting Low.

STETTLER, Alta., Oct. 9—(Canadian Press).—The Canadian light heavyweight championship changed hands here last night, going to Bob Fox of Stettler. He defeated Jack Reddick, of Moose Jaw, when the former was disqualified at the end of the sixth round for hitting low. Reddick had been warned a couple of times about hitting low before the referee called a foul and awarded the bout to Fox.

PETERBORO CRICKET CLUB

Annual General Meeting and Dinner on October 19.

The annual general meeting of the above club will be held on Monday, October 19, in P. Hooper's rooms. It will be preceded by a dinner at 6 o'clock sharp.

All members are urged to be present and a cordial invitation to attend is extended to any prospective members.

RUSSIA ACTIVE AS ALLIES TALK

Security Pact Will Be New Alignment For War in Russia View.

SEEKS ALLIANCES.

BERLIN, Oct. 9. — (Canadian Press.)—A Moscow despatch shows that Russia is not idle while a new balance of power is being sought at Locarno. Beleiving the security pact will resolve itself simply into new alignments for war, rather than a compact for peace, Russia has launched a diplomatic manoeuvre to split the little Entente of the Balkans and gain new allies for herself. These new allies are Jugo-Slavia, Greece and Poland. Ustinoff, Soviet minister to Greece, spent a fortnight in Moscow working out a new Balkan policy. He has returned to Athens with definite instructions to explode the little Entente.

LABOR OCCUPIES MELVILLE TALK OF PREMIER KING

He Tells of Government's Success in Restoring Pension Rights of Strikers.

LABOR ON C.N.R. BOARD

Says Expenditure on H. B Line Worth While to Show East Not Indifferent.

MELVILLE, Sask., Oct. 9—(Canadian Press)—Closing his campaign in Saskatchewan, Premier King last night spoke in the Canadian National Railway centre of Melville, the constituency in which Hon. W. R. Motherwell, Minister of Agriculture, is the Liberal candidate.

Questions of labor occupied a considerable portion of his speech. He emphasize that the present Government had succeeded in getting the restoration of pension rights lost by the Grand Trunk strikers of over a decade ago. When the previous Government had failed, his Government, he said, had given representation to Labor on the Canadian National Railway Board and given a fair trial to Government ownership and fair play to the C.P.R.

He thought the Canadian National Board might well be enlarged with representation given to the railway workers on the Hudson Bay Railway, and he declared that the expenditure necessary for the completion would be worth while if only to let the West realize that the East was not indifferent to Western needs.

URGE GERMANY TO JOIN LEAGUE

Chamberlain and Briand Advance Arguments Showing Desirability.

NO AGREEMENT.

LOCARNO, Switzerland, Oct. 9. — (Canadian Press.) — Germany yesterday heard arguments why she should enter the League of Nations without making reservations or insisting in advance on position of privilege. Austen Chamberlain, British Secretary of Foreign Affairs, in what was styled a masterly discourse, and M. Briand, French Foreign Minister in two brilliant speeches before the Security Conference urged upon Dr. Luther, German Chancellor, and Gustav Stresemann, Foreign Minister, the desirability of Germany, in the interests of Germany and world peace, adding her power to the strength of the league so that the Geneva organization may develop into a really effective body for world tranquility. Yesterday's discussion, which occupied three hours, was animated without being dissagreebale or venomous. The conference adjourned until yesterday when two meetings will be held. No agreement was reached.

Mr. Stresemann said last night; "I am optimistically pessimistic."

Another German delegate declared "We have now arrived at the brink of the precipice and can gauge its depth.

CAVALRY CLEAN UP TERRITORY

French and Spanish Horsemen Are Co-operating in Morocco.

MADRID, Oct. 9 (Canadian Press)—French and Spanish cavalry taking the place of foot soldiers now are engaged in operating in "no man's land," in Morocco in search of rebels. "A brilliant cavalry raid" says an official report from the front "has been carried out by Spanish horsemen. They rode over very hilly and muddy terrain to Zoco, Sebt, Ain, Bernat, and Mtalzo, where they were joined by French cavalry sent out on a similar errand."

Troops Linking Up

FEZ, French Morocco, Oct. 9 (Canadian Press)—The work of the French troops in linking up more closely and to a greater extent with the Spanish forces operating against the rebellious tribesmen is progressing steadily on the eastern end of battle line.

MORE CATTLE REACH ENGLAND FROM HERE

Hundred Per Cent. Increase in Canadian Exports in Six Months.

LONDON, Oct. 9. — (Canadian Press.)— In the past six months, 12,700 Canadian cattle have reached Manchester, this being an increase of 100 per cent. over the corresponding period of last year.

"Anglo-Saxophone" is a word coined in Europe to describe the speech of Americans who know but one language and who raise their voices to foreign waiters, as if noise would increase their intelligibility.

R.G.C. CLUB HELPS ASSOCIATION WORK

W. R. Breyfogle Asknowledges Receipt of $8 From W. N. Turner.

The Peterborough Health Association has been recently in receipt of a sum of money from the R.G.C. Club, through the Treasurer, Master Warren N. Turner, 566 Gilmour St., and the President W. R. Breyfogle has acknowledged its receipt in the following letter:

"Mr. Vanstone has just reported the contribution of your R.G.C. Club, in amount $8.00, for the purposes of the Peterborough Health Association. I want to assure you of the very hearty appreciation of the Executive of the Association of your interest in its work among the children and grown-ups who need its ministrations. Knowing that it has taken considerable devotion on the part of your Club to earn this money, we are all the more delighted that you had in mind as your objective to assist in this very needful work. Please convey to all of the members of your Club the appreciation and thanks of the Peterborough Health Association. We shall look forward to the time when some of you at least come to maturer years and may take a more active part in the direct functioning of the Association activities."

MEDICAL SOCIETY.

Dr. G. A. McCarthy, of Toronto, Gave Address at Meeting.

The regular bi-monthly meeting of the Peterboro Medical Society was held at the Public Library last evening, when Dr. G. A. McCarthy, of Toronto, gave an address on "Examination of the Nervous System."

GOOD FAIR AT ROSENEATH

Annual Exhibition Will Be Held Next Friday at Alnwick Village.

Roseneath Fair, which is to be held next Friday, is one of the best known of the local Fairs in this district. Situated in the heart of a fine agricultural district, Roseneath is in a position to draw large exhibits of animals and products of the soil. The directors are a progressive bunch, and always provide a splendid entertainment for their patrons. Good grounds and buildings serve to show up the exhibits and entertainment features to the best advantage.

THEATRES

AT THE REGENT

CAREY FILM STANDS ALONE
"The Bad Lands" Finest of Famous Actor's Screen Career.

In all former Harry Carey productions it has been comparatively easy to pick out just why this finished western actor has maintained his leading place in the field.

In "the Bad Lands," the Hunt Stromberg supervised production, which opened yesterday at the Regent Theatre for a three day run, this actor has taken all the tricks of his trade, all his typical traits of screen personality and all his acquired knowledge of character presentation, and played upon them to the 'nth degree, making a production never surpassed for real entertainment.

In "The Bad Lands" Carey assumes the role of Sergeant O'Toole, assigned to Fort Sumner, along the Western frontier, to clear up a band of smugglers supplying the Indians with guns and liquor.

Before arriving at his destination he makes a friend an enemy, and falls in love. On arrival all these three combine to make his life there a series of ups and downs. In spite of this chaotic existence he comes through, and proves himself worthy of his title "Famous," and also worthy of the girl's love.

A happy tale and humorous too, in spite of the undercurrent of tragedy that lurks bchind every tree and bush; in spite of a stray shot in the dark that cripples O'Too temporarily; and in spite of the many enemies on all sides of him. He plays a lone hand, aided only by Freckles, a youth of 10 years, who also proves himself when called upon. Trilby Clark plays opposite Carey in this Producers Distributing Corporation release, which was direct d by Dell Henderson. Others in the cast are Wilfred Lucas, Gaston Glas Buckmund Breese, Mildred Ryan, J. Barney Sherry and Bradley Barker plenty of opportunity for good acting.

As a "go-getter" in "The Live Wire," Johnny Hines goes through the six reels in a veritable burst of action that gives a tang of invigoration to the picture that is very refreshing. It possesses the elements of racy speed, thrills of a high order and a spontaneous comedy vein.

Hal Roach's Rascals provide extra laughs for the programme in their hilarious comedy, "Circus Fever," with the pickaninnies presented in a speckled condition, suffering from fever.

The music for "The Live Wire" is exceptionally good. As played by the Capitol Orchestra, it adds immensely to the attraction of the programme.—Jeannette.

AL PLUNKETT in "Lucky 7," at the Grand Friday and Saturday, October 16 and 17.

AT THE GRAND.

THE DUMBELLS HAVE GREAT SCENIC EFFECTS IN "LUCKY 7".

Canada's premiere entertainers, "The Dumbells", will be the attraction at the Grand Opera House for two nights and matinee, October 16 and 17th when they will offer their latest and greatest musical revue, "Lucky 7".

That his seventh annual revue since the way may be unanimously acclaimed the greatest of them all. Captain Plunkett has almost doubled the production and operating expense of the company this season and has spent the summer searching Europe for new and novel material for the present production.

Stagecraft has advanced by leaps and bounds in Europe since the war. Many great artists and craftsmen have turned to it as the quickest way of re-establishing themselves. The theatre has come into its own. The artistic element has superceded the desire for realistic effects and settings. This is amply evidenced in "Lucky 7". As a scene after scene is set, used and struck with lightning-like rapidity one wonders how a space so compact as the average stage can accomodate so much paraphernalia. That is the trick which has been so perfected on the continent in the last few years. Utilizing top, bottom and every side of every set piece and hanging drop for a dozen different setting solves this difficulty to a marked degree.

Of the songs and sketches that provide the action for "Lucky 7", so much has been written and published lately that Dumbells' patrons are fully conversant with this angle of the show and everyone is keyed up in the expectation of hearing Al. Plunkett sing "Whiter Than Snow" and "As Long As She Loves Me", Ross Hamilton trill "Darling, I Love You", "Red" Newman thrill with his latest topical songs, Stan. Bennett drawl "Reckless Reggie" and "Stop, Look and Listen", and Pat. Rafferty sing his knock-out number, "I'm Not All There". Captain Plunkett's orchestra and his own song, "Yawning" are eargerly awaited, as are the three sketches, two of the comedy variety and one in a more serious vein.

AT THE CAPITOL

"THE DANGER SIGNAL."
A Drama of Love Amid Great Railroad Thrills.

Gaston Glass, the dashing young French picture favorite, is in the cast of "The Danger Signal," the new Columbia release which will be shown at the Capitol Theatre next Monday. Jane Novak heads a fine cast which includes Robert Edeson, Dorothy Revier and Robert Gordon. This first feature for 1925-26, a romance of the thundering rails and the men and women whose lives they sway, promises a series of thrills and struggles between the rival forces of a great railroad.

JOHNNY HINES IN "THE LIVE WIRE."

The audiences at the Capitol Theatre yesterday got plenty of laughs out of "The Live Wire," with Johnny Hines as "The Great Maranelli," the circus clown who suffers an injury to his neck and descends to the company of a band of hoboes, becomes a bouncer in a tough cafe, and later, through the intervention of a charming young lady, arrives on the staff of the Meadville Electric Light and Power Company, as a lamp and power salesman who doubles the sales of the company. The several roles thus enacted by the sparkling comedian give him plenty of scope for his versatile powers and there is something doing every minute in his presentation of the "live wire."

The picture starts out with a punch when the likeable star is seen as the star performer of a circus, and successfully keeps up the high tension and the laughs when he becomes a knight of the road and ultimately, in his business career, is the means of frustrating the villainous attempts of the "heavy" and winning the girl of his dreams. The audience is kept on edge throughout the entire six reels, for the plot is rich in melodramatic as well as humorous incidents, and gives the supporting cast, which includes Ed-

AT THE ROYAL

"LILIES OF THE STREETS."
Powerful Drama With Moral.

Never was the power of the screen more fully demonstrated than last night when, before a large and enthusiastic audience, Manager McGeachie, of the Royal Theatre, presented the Metropolitan policewoman's picture, "Lilies of the Streets."

As, in the course of the gripping story, there was revealed the dangers and perils, the pitfalls of crime that surround innocent and ignorant girls in our modern life, the sympathies of those present were aroused to a degree that proved the deep impression made upon them by the realistic presentation.

Made under the supervision of Mrs. Mary E. Hamilton, Chief of New York's force of policewomen, the story is based on actual cases, situations and incidents, which she personally has handled in her official capacity.

Virginia Lee Corbin, as the innocent victim of criminal wiles became the pivot of action of a plot that grew in dramatic intensity to the stirring climax. Her youth, grace and beauty made her an instant favorite, while her portrayal of the wilful flapper, impatient of restraint proved her to be a player of uncommon ability.

Johnnie Walker, as the devoted young attorney, again proved the loyalty of his large following: his first appearance calling forth delighted expressions of approval.

Irma Harrison and Peggy Kelly gave excellent performances, one as the victim and the other as an accomplice of the "gentleman" crook, whose suave and ingratiating manners were skilfully enacted by Wheeler Oakman, a veteran "villian" who is always effective.

No mention of the cast would be complete without that Mrs. Hamilton herself, who appears as herself in some of the strongest situations it has ever been our privilege to witness. An actual "community mother," as she herself describes the role of the policewoman she presents on the screen the very work she is doing from day to day, and as she has done since becoming New York City's first policewoman in 1917.

The balance of the cast was, seemingly, chosen both for ability and faithfulness to type. The actuality of the scenes from both high life and the haunts of the criminal seemed directly traceable to the fact that, as stated, the dramatic story has been built up from carefully selected cases on record in New York's police department.

The atmosphere of the entire drama was a delight. Photographed in New York City, where every possible assistance was given by the Metropolitan police, there is a reality, a sophisticated, great city air about every scene, that can never be equalled by any built up street or studio scenes, regardless of the money spent on them. That this rounds out in the most effective and satisfactory manner a most enjoyably directed screen play goes without saying.

BIG MOTION PICTURE OPENS AT ROYAL THEATRE

Next Monday will see the debut of the G.B.S. film production, "The Unwanted," which is now riding on a whirlpool of popularity throughout the country.

"The Unwanted" presents something unique in motion picture art. Despite vast sums expended in staging the spectacle and the innovation of salvaging for the first time motion picture records of sanguinary engagements on the battle field of the late war, the story is the thing.

The romance starts at Venice on the Adriatic. The famous submerged metropolis is en fete, aglow with lanterns of romance and moonbeams of intrigue, and the spirit of carnival time. Lady Carrington is a woman of mercurial temperament. She believes quite firmly in donning a new fabric of morals with every change of evening gown, "When in Rome, do as the Venetians do."

The husband, as is usual with husbands, does not take kindly to Lady Harington's sprightly quadrilles.

A man with stern conceptions, a thoroughgoing idealist, he is rudely buffeted again and again by his wife's vagaries. Finally he flees for refuge to the mountain of fastnesses of Switzerland.

Here, of course, Fate plays one of her tender ironic pranks. And so, he that would walk amongst the clouds finds that it is perhaps more reverberating, more comforting, even if a little duty, to tramp along the highroads. Lord Harrington falls in love with a young Canadian girl.

From this point the story sweeps on with grand stroke and poignant touch, delineating human emotions and human weakness.

But the blare of trumpets is not missing. The imperialistic avarice of nations comes into play. War is fought. Blood is shed. Lives are ruined, made, confounded and amazed.

The Great War as depicted in "The Unwanted" is alone enough to distinguish this great riotion picture from its fellows. Films taken by a German camera-man from behind Teuton dugouts and from shell-holes in the sear vistas of No Man's Land are now brought to light for the first time. We see hand-to-hand fighting between the Boche and the Allies. Cold steel. Fear. Reckless bravery. Shelbursts. Confusion. Chaos. Victory. Defeat. Oblivion. The public of Peterboro will be flooded anew with realization of the sheer folly and the mighty awfulness of war.

The development of the story at this point is woven with suspense and surprise that is ever such an important attribute to a good story.

Next week the people of Peterboro will see the march of a great event in filmdom.

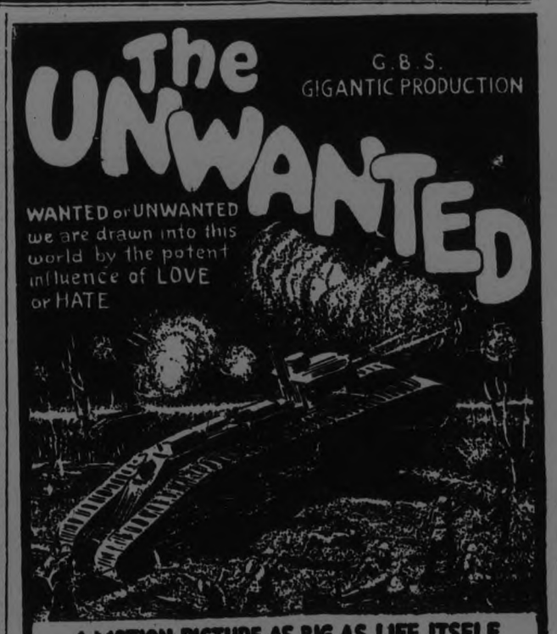

A MOTION PICTURE AS BIG AS LIFE ITSELF
A PHOTOPLAY STEEPED IN THE TURMOIL OF NATIONS

THE WAR, THE WAR, THE D--- D--- WAR--

See the most colossal representation of the World's War that has ever been seen in motion pictures. Actual hand-to-hand fighting between Germans and Allies on No Man's Land. Scenes staged at a fabulous cost intermixed with scenes actually taken by a German camera-man during a battle, and now coming to light for the first time.

THE WORLD, THE WORLD, THE MIGHTY WORLD

That's what you will see in G. B. Samuelson's gigantic production, "The Unwanted." Venice, Switzerland, Berlin, Vienna and France will reveal to you their mysteries of love, passion and romance.

ROYAL 4-BIG DAYS-4
Commencing Monday, October 12th
MATINEE 2.30 AND EVENING 8 P.M.

NOW "LILIES OF THE STREETS" NOW

The Sensational, Intense Life Drama based on actual experiences of—
MARY E. HAMILTON
New York's Famous Policewoman
Amazing revelations from the turgid current of modern life as lived today.

RANGE RIDER : 2 COMEDIES

Ask your kiddies where they want to go on Saturday afternoon—They'll yell

ROYAL
THE OLD RELIABLE

FREE AT ROYAL TONIGHT
We would like the following to call at Royal and receive free tickets to see
"LILLIES OF THE STREET"

LOUNGE LIZARDS
You must have patent leather hair, eyes deep set below a narrow forehead, flashy clothes and a mind full of bootleggers' numbersc and girls' addresses.

AUTO CRUISERS
A sporty car, and talk like this, "I'll take you home, girlie," etc.

"MASHERS"
"Where are you going? I'm going there too—how strange"

THE EASY FLAPPER
Slangy, flippant, fresh, no moral sense, etc.
If you are one of the above call, give us your name and address and get your ticket.
Come Early! Line up on the left!

HERE **REGENT** NOW

HARRY CAREY
—IN—
THE BAD LANDS

Fearless Pioneers—Brave Men and Fearless Women Struggling without thought of self to conquer the untamed West.

Western Series—TAKING CHANCES
Fox Comedy
Helen and Warren in All Aboard
Special Pay Day Matinee for the Children Saturday
Popular Prices - - Matinee Daily

Mail Orders Despatched Same Day As Received

ROBERT FAIR & CO. LTD. PHONE 145

The Saturday Bargains That We Offer For Tomorrow are not "Sale Goods or Seconds" but are Taken From Our High-Class Merchandise and Reduced in Price for One Day, Store Opens at 9 A. M.

Ladies' Silk and Suedette Gloves, Up to $1.50, for 50c Pair

Clearing several odd lines. Shades are brown, taupe, black, sand and white.

Ladies' Silk Hose, That Were $2.25 and $2.50, To Clear at $1.00 Pair

Shades are grey, beaver, black and white. Sizes 8½ to 10. On Sale at 9 a.m.

Ladies' and Misses' Cashmere Hose, Regular $1.00, for 85c Pair

Shades are black, pongee, Airedale and light grey. Sizes 8½ to 10. On Sale at 9 a.m.

20c English Cream Flannelette, Saturday at 8 Yards for $1.00

NO PHONE ORDERS—NO C.O.D. ORDERS—ONLY 16 YARDS TO A CUSTOMER

This Sale commences at 9 a.m. and will continue all day. Don't miss this bargain.

Double Bed Size Flannelette Blankets, Standard Quality, Sale Price Saturday $2.15 Pair

White or grey, with pink or blue borders. Perfect in every way. Each pair carries our name on the ticket, which is a guarantee as to wear.

30c All-Linen Bleached Roller Towelling for 5 Yards $1.00

18 inches wide, with border, extra good heavy weave. A quality that we can recommend to you.

35-Inch 35c Pure White Flannelette with Soft Lofty Finish, Saturday Sale Price 29c Yard

$5.00 English Honeycomb Quilts on Sale at $3.50

Very large size, 74 x 96 inches. Come sharp at 9 a.m. as there are only 10 of them.

BLEACHED COTTON, of English and Canadian makes, 34-inch. Regular 25c. Saturday, yard. **15c**

A COLLECTION OF PLAIN AND FANCY SATIN AND TAFFETA RIBBONS, 4 to 8-inch, to clear, yard. **25c**

ODD NAPKINS THAT ARE ALL-LINEN, the large size. Regular $6.00 dozen, for 45c each, or, dozen..... **$5.00**

50c LADIES' LINEN H.S. INITIAL HANDKERCHIEFS at half-price. Initials are B D J R T W. Each..... **25c**

ENGLISH OPEN PILLOW COTTON, an extra heavy weave, 40-inch. Regular 50c. Saturday, per yard..... **40c**

UNION WHITE HUCK TOWELS, very large size, 20 x 40 inches. Regular 45c each. Saturday at, each..... **30c**

UNION CHECK DISH TOWELLING, red or blue check, 18-inch. Regularly at 25c. Saturday, per yard..... **20c**

100% ALL-WOOL FACTORY YARN, 2 and 3-ply, all wanted shades and mottled. Special for Saturday at, lb.. **$1.10**

LADIES' NURSING VESTS with short sleeves. Regular 85c. Saturday, price, each..... **25c**

LADIES' LONG SLEEVE VESTS, fall weight. Regular $1.25. One-day clear at, each..... **75c**

LADIES' CORSETS, in heavy white or pink coutil. All sizes up to 28. Regular up to $2.25. Sale price, pair.. **$1.50**

36-INCH STRIPE FLANNELETTE, for pyjamas and underwear. Regular 35c. Saturday Sale price... 4 yards **$1.00**

ENGLISH UNION GREY FLANNEL, a good heavy weave, 28-inch. Regular 55c. Saturday, per yard..... **45c**

DRESS VELVETS ON SALE, in shades of green, dark mauve, grey, brown and navy. Regular $1.10 and $1.25. Sale price, yard..... **69c**

$4.00 AND $4.50 CHIFFON-FINISHED VELVET, 36 INCHES WIDE, IN BLACK, BROWN AND NAVY. (At the Wash Goods Counter). SATURDAY, YARD $2.75

Window Shades, 98c Each

Opaque Shades, 37 x 70 inches, in white, cream or green, with strong rollers.

Plain and Figured Marquisette, 29c Yard

A remarkable value is this Marquisette in colors of white or cream. Widths 36 and 38 inches.

Floor Oilcloths, 55c Sq. Yard

A popular priced floor covering in attractive patterns of floral and parquet designs. Widths 1, 2 and 2½ yards wide.

Tapestry Rugs, $15.95 Each

3 x 3½ yards. A splendid quality with worsted wool top. Suitable for dining-room or bedroom.

Printed Cork Linoleums, $1.05 Yard

Comes in widths of 2, 3 and 4 yards wide. Designs suitable for kitchens, dining-rooms, bedrooms or bathrooms.

45-Inch Curtain Madras, 49c Yard

A splendid quality is this Madras in good choice of patterns, including floral or conventional effects.

$1.75 ALL-WOOL CANTON CREPE, IN THREE SHADES OF GREY, FOUR TAN OR DARK SAND AND TWO NEW BLUE SHADES. 38-INCH. ON SALE FOR, PER YARD $1.00

$1.75 All-Wool 54-Inch Dress Flannel, One-Day Price $1.39 Yard

20 shades to select from. As Flannels are very much in demand, you should take advantage of this price.

$2.00 New Winter Coating for $1.59 Yard

Six pieces. Good heavy quality for boys, girls or small children. All dark shades and 54-inch.

$1.75 BLACK SILK POPLIN, 36 INCHES WIDE, FOR $1.35 YARD

54-INCH $1.25 ALL-WOOL NAVY, BROWN AND CARDINAL DRESS SERGE. A ONE-DAY SPECIAL PRICE, PER YARD $1.00

FALL AND WINTER COATS, in materials of all-wool suedine and duvetyn with plaid back. Sizes 34 to 42. Fur trimmed and lined throughout. Colors are grey, rust, reindeer and brown. These Coats are exceptional values Saturday at... **$23.50**

A LINE OF CANTON CREPE DRESSES, sizes 34, 36 and 38. Regular values up to $25.00. Saturday..... **$8.50**

FLORAL AND PLAIN MERCERIZED SATEEN UNDERSKIRTS. Regular $2.75. Saturday..... **75c**

BLACK HABUTAI SILK BLOOMERS, cumfy neck.

Single elastic knee **$3.25**

Double elastic knee **$3.50**

FLANNEL DRESSES, in check, stripe and plain, in smart styles and popular shades. Sizes 34, 36 and 38. Regular $10.00, for. **$6.95**

A RANGE OF CHAMBRAY AND GINGHAM HOUSE DRESSES, rickrac trim. Sizes up to 40. Regular $1.75. Saturday.. **$1.25**

SATINETTE SLIPS, in extra good quality and assorted shades. Regular $2.50. Saturday.. **$1.89**

LOCALS

The anniversary service of Gilmour Memorial church will be held on Sunday, October 11th. The preacher for the day, Rev. Carew, of Fenelon Falls. Fowl supper the following Tuesday evening, Oct. 13, commencing at six o'clock. A good programme is being provided. Tickets 50c. and 25c.
3d-8-9-12-2389.

BELLEVILLE GAINS

Belleville's population is 12,803 as shown in the city assessor's report. This represents a gain of 308 in one and 559 in two years.

DR. T. P. McCULLOUGH,

Eye, Ear, Nose and Throat Specialist, 166 Brock St. Phone 36W dtf

AUTUMN HATS.

Get your new one to-morrow or Saturday and save money. Your choice of any hat up to $6.00 for $3.95. MILLINTERIA.
2d-85-2390.

KEEP WARM.

We keep you warm in winter and cool in summer. Sanitary Ice Supply. Phone 147. Hard and Soft **WOOD** from our own yards. Same courteous service. 'Phone 147. Oct 1-Jan 1

BEAUTY CULTURE.

French marcelle waving, manicuring, massage, etc. Moderate prices. Mrs. Agnes Hall. 'Phone 928M, 743 Water street.
5d-86-2360.

PHONOGRAPH BARGAIN

We have Three Slightly Used Phonographs with a good selection or Records, which we will sell at a big sacrifice. Easy Terms if desired. E. V. Warne.
2—86—2415

PHONOGRAPH SPECIAL.

1 Full Cabinet with record filing space, Phonograph was $185.00. Special for Saturday, with 24 double faced records, on easy terms, only $98.00. Green's Music Store, Charlotte Street. 2d-85

CLERICAL COST $ 00.

Temporary clerical assistance in the tax colector's office for the reception of the second instalment of the taxes, cost $51, City Clerk Armstrong reported to the Council Monday night.

"BLOSSOM TIME" MUSIC.

Second shipment of this popular Music. Get your copies now. — Greene's Music Store, Charlotte St. 2d-85

NOTICE

Central Home and School Association will hold an open meeting tonight in the kindergarten room at 8 p.m. Refreshments and silver collection. 1d-85-2404

CARD OF THANKS

Mrs. Thomas Magee, of Omemee, wishes to thank her many friends and neighbors for the numerous kindnesses shown during her recent sad bereavement.

MARK STREET RUMMAGE SALE

The Ladies' Aid of Mark Street Church are having a Rummage Sale next Saturday, October 10th, in Mr. Lundy's Store, opposite the Grand. Door opens at 9 a.m. 2d-6,9-2347

FOWL SUPPER

Bethel (Keene Circuit) Anniversary, October 11th and 12th. Sunday 11 and 7.30; preacher, Rev. Arthur Barner, Calgary. North Dummer Choir.

Monday.—Fowl Supper and Concert by Peterboro talent. Tickets 50 cents. 4d—2, 5, 7, 9—2292

W.O.W. EUCHRE.

A successful euchre was held in the Woodmen's Hall on Wednesday evening.

Prizes were won by Mrs. George Foster and Miss Laura Blaker.

Gentlemen's prizes were captured by A. Murray and M. Mowry.

FARM SALE.

Mr. Eli Burston, lot 8, con. 6, Smith, west Chemong Park, Tuesday, October 13th. 2 Horses, 7 cows, 6 fat Cattle, Brood Sow, 6 Small Pigs. Full set of Implements. Sale 1.30. W. J. Hancock Auctioneer.
7d 28 30 2 6 8 9 10 22:8

DO YOU NEED AN ACCOUNTANT?

If you want your books audited or adjusted; if not satisfied with your book-keeping system; if you want your income tax return prepared for this or other years, or want some dispute adjusted. H. K. Middleton 'Phone 1353. office 7 Charlotte St dtf

NOTICE.

NOTICE IS HEREB GIVEN that a court will be held, pursuant to the Ontario Voters' Lists Act by His Honor the Judge of the County Court of the County of Peterboro,
AT APSLEY, ON THE 22ND DAY OF OCTOBER, 1925,
at One O'clock p.m., to hear and determine complaints of errors and omissions in the Voters' List of the Townships of Burleigh and Anstruther, for 1925.

Dated the 5th day of October, 1925.

A. M. WINDSOR,
Clerk of the Municipality of the Township of Burleigh and Anstruther. 3d85 2370

RADIO BUILDERS' SUPPLIES.

Saturday Special.

Cutler-Hammer Rheostats, Type H.2.	.80
Type 149	$1.[illegible]
Cutler-Hammer Grid Leak	1.20
Signal, 11-pl. Condensers	1.60
Erla, A-B 1 Transformers	4.50
Erla, A-B 2 Transformers	4.50
Signal Potentiometers & Knobs	2.20
Thorardson Transformers	4.25
Signal, 3-Pl. Condensers	1.50
Signal, 5-Pl. Condensers	1.75
Bus Bar wire, per foot	.07

And many other lines.

GREENE MUSIC STORE,
2d85 Charlotte street.

WRIST WATCHES

You can buy a White Gold Filled or Green Gold Filled Wrist Watch with a 15 Jewel movement in for $7.50.

Ask to see these Good Timekeepers.

WARNE BROS.
349 George St.
DIAMOND HALL
'Phone 880

FURNITURE POLISH.

Specially prepared for Pianos and Phonographs. Per bottle, 25c.
Greene Music Store, Charlotte St. 2d85

PIANO SNAP

One Very Slightly Used Upright Piano, mahogany case; sold originally from Heintzman's. At a big sacrifice. E. V. Warne, 325 George Street. 2d—86—2414

13 CONVALESCENT

Friends of Johnnie Sutherland are pleased that he is able to be around again after undergoing a serious operation at the Nicholls Hospital.

CARD OF THANKS

Mr. and Mrs. Downes, 490 Cambridge Street, wish to thank attending doctors, also the staff at Nicholls Hospital for their kind attention and the many friends for flowers and kindness shown to their son, Arthur, during his recent illness.

ARMY TEMPLE.

Saturday, Sunday and Monday come and hear Colonel and Mrs. Tom Scott this week-end. You will miss a treat if you fail to hear them. They are touring Canada East and are having great success. Large crowds are attending the services. Everybody come. You are welcome.

CAMPAIGN NOTES

FEDERAL NOMINATIONS.

Maple Creek, Sask.: Geo. Spence, Liberal.

South Battleford, Sask.: J. Vallance, Liberal.

Three Rivers, St. Maurice, Que.: Louis Nermand, Conservative.

I.O.D.E. TEA.

57th Regimental Chapter Holds Tea and Sale in Armouries.

The 57th Regimental Chapter I.O.D.E. held a very pretty tea and sale of home-made cooking and fancy work in the officers' quarters at the Armories yesterday afternoon, with an attendance which was fairly large, considering the inclement weather. The rooms were arranged with a quantity of lovely flowers provided by one of the members of the Chapter, Mrs. R. T. Hounsell, and the tea table was attractively centred with a silver basket of bronze helenium, with yellow candles in silver holders. Mrs. C. S. Stapleton acted as general convenor. Tea was poured by Mrs. W. H. Bradburn and Mrs. A. Stevenson. Tea room assistants were Mrs. R. Cottrell, Mrs. E. Clark, Mrs. A. A. Fowler, Mrs. H. Dodds and Miss Sara Robinson. The sale of home-made cooking was in charge of Mrs. T. W. H. Young and Mrs. B. H. Poole, and the sale of work was supervised by Mrs. B. B Gillespie and Miss Laura Belleghem. Mrs. W. Sharpe officiated at the door.

JACK LEBARR'S SUCCESS.

Four Seconds and One Third in College Sports.

At the annual field day of sports at St. Michael's College yesterday Jack LeBarr finished second in four events and third in one. Although he is a freshman he competed in the senior contests and gained second place in the following events—100 yards, 220 yards, 440 yards, 120 yard hurdles; and was third in the running broad jump. The winner's time in the dash was 10 4-5 seconds. LeBarr was also one of the runners on the winning team in the relay race.

NOTICE.

DEER HUNTING LICENSES FOR 1925 ARE ON SALE AT THE EMPRESS HOTEL. 1d85 2409

Deluxe Taxi Service
Most Up-to-Date Cars in the City.
W. WORBOY, PHONE 2630.
Weddings. Pleasure Driving.
Funerals. Shopping.
Christenings. Train Orders.
6d-86-2993

OBITUARY.

JAMES W. CAREY.

The funeral of the late James W. Carey will be held on Saturday afternoon at 2.00 o'clock from the family residence, 187 Antrim street. The service will be conducted by Rev. William Allan, of St. Paul's Presbyterian church, of which the deceased was a most faithful member. The service will be in charge of Peterborough Lodge, A.F. & A M., of which Mr. Carey was a member.

The late Mr. Carey was born in Barrie and came to Peterborough in 1881. He would have celebrated his 71st birthday to-morrow if he had lived. He is survived by one son, J. Harry Carey, of this city, who was on his honeymoon in New York at the time of his father's death, one daughter, Mrs. T. F. MacKay, of Peterborough, one sister, Mrs. S. J. Dolman, of Campbellford, and five brothers, Johnston and William, of Toronto, Joseph of St. Mary's, Ben and Robert Mrs. Carey predeceased him three years ago.

R. P. PARKER

COBOURG, Oct. 9—After a three weeks' illness, R. P. Parker, formerly associated with the Parker Knit Wear Company here, died at his home, Bagot Street. Mr. Parker was a former resident of Peterborough.

Prima Donna Guards Gems Buys Bullet-Proof Sedan

NEW YORK, Oct. 9 (United News).—Bullet-proof sedan henceforth will carry Mme. Frances Alda, operatic soprano, through the streets of New York.

The prima donna will take no chances with her jewels in this robber-ridden city, the maker of the car said Thursday. Hold-up men who face at her automobile will see their bullets glance off and should the thieves jump on the running boards, they will be unable to get at the wealth inside.

BIRTH

SMYTHE—At St. Joseph Hospital, to Mr. and Mrs. W. O. Smythe, of London Street, a daughter.

PRINGLE—On Friday, Oct. 2nd, 1925, to Mr. and Mrs. Wilbert Pringle, 381 Queen St., a son.

LOESCHER—To Mr. and Mrs. Paul A. Loescher, nee Alice M. Hopkins, a daughter, at Queen Mary Hospital, Orillia, Ont.

DIED.

DRAYTON. — At Gore's Landing, Rice Lake, on Wednesday, 7th of October, 1925, Reginald C. L. Drayton, eldest son of the late Rev. P. T. Drayton, of Horton House, Hampton Court, Kent, England.

A Good Resolution

Make up your mind to take care of your eyes, they are the main factor of your earning power. Don't neglect the warning headaches or blurred vision. For better vision see

A. A. FOWLER
PHM.B., TORONTO UNIVERSITY
EYESIGHT SPECIALIST
373 GEORGE ST.
Exclusive makers of "Peblo Lenses"

CITY TAXI 25c
SUPERIOR SEDAN CARS
SERVICE DE LUXE
DAY OR NIGHT
PHONE 2240
Brydon Weese, Manager

SATURDAY SPECIAL.
Lurido Cigars $1.00.
Box of 25
Riverside Cigar Store
HUNTER AND QUEEN STS.

Ye Olde Firme
Est. 1850 - 75 Years
OUR WEEKLY BARGAIN

USED
HEINTZMAN & CO.
SQUARE
Ebonized case. Guaranteed in perfect condition. A wonderful bargain at the small price of
$125.00
Small cash payment.
Weekly terms to suit the purchaser.
HEINTZMAN & CO., LTD.
Phone 258
Royal Bank Building

Saturday Cash Specials

10 lb. Sugar (with $2 order).....60c
Jelly Powders.....4 for 25c
Black Tea, good quality, lb.....49c
Quaker Corn Flakes, 3 pkgs.....28c
24 lbs. Nevada Pastry Flour.....95c
Pure Lard, bulk, 5 lb. lots., lb.....20½c
Shortening, bulk, 5 lb. lots, lb. 16½c
Fry's Cocoa, ½ lb. tin 20c
Choice Large Cooking Apples, peck 25c
Choice Eating Apples, Snows, peck 35d
Rinso and Ammonia, 4 pkgs.....29c
Fresh Meats in All 3 Stores,
Shredded Wheat, 4 pkgs 45c
Stove Pipes.....25c. Elbows.....35c
Half Pipes; Damper Pipes; Tee Pipes, etc.
Icing Sugar or Sago, 3 lbs.....25c
FREE SCRIBBLER Given Away With Each Order.
Free Delivery to All Parts of City.
MENDELL BRAUND
Park and Albert.....Phone 348
571 Chamberlain .....Phone 1703
Lock and Lansdowne.....Phone 1980

JOIN THE GYM!
Health! Fun! Friends!
Y.W.C.A.

It's Confidence That Does It.
APPLES
Select St. Lawrence, Peck 50c
A Second Lot of Those Wonderful St. Lawrence Apples, and Even Finer and More Highly Colored Than the Last Lot, Ensuring the Best of Flavor.

PEARS
Good Preserving Pears, 11 qt. Basket.....$1.00
Bartlett Pears, 11 qt. Basket $1.25

GRAPES
Concords, 6 qt. Basket..55c
Niagaras, 6 qt. Basket..55c
Cooking Apples, 3 pks...50c
Wealthy Apples, pk.....25c
Cranberries, 1 lb. 18c
Watermelons...20c and 25c
Oranges, 3 for 20c, 3 for 25c
Grapefruit.....4 for 25c
Dozen 65c

EGGS
Extras, Guaranteed, Dozen, 50c

Celery, Fancy Quality, 3 Heads.....25c
Carrots, Parsnips, Turnips, Peck 25c
Squash.....15c and 20c
Pie Pumpkins..10c and 15c

WINTER BUTTER
Order Your Winter Butter Now From Campbell Creamery October Pack, the Finest Butter of the Year—Closest Price at Time Your Order is Received

Porter S. White Co.
Red and White Chain Store.

NOTICE TO SHAREHOLDERS
of the
ALGOMONT MINES LTD.
Communicate with Box 3038, Examiner, for valuable information.
44-87-3038

CHIROPRACTOR
M. C. GOODWIN
DC. Ph. C.
Palmer Graduate
166 Barrie Building.
Lady Attendant Phone 431
Hours 10-12 a.m., 2-4 and 7-8 p.m
Office closed Tuesday evening, also Thursday afternoon and evening.

Renew Your Subscription

TRY PEPALL AT GENERAL SESSIONS

Judge Coatsworth Says That Court is Competent.

TORONTO, Oct. 9 (Canadian Press)—Trial of Andrew H. Pepall, on charges in connection with Ontario bond transactions scandal, might properly proceed in court of General Sessions now being conducted by Judge Coatsworth. An application to have Mr. Pepall's trial expedited which was heard yesterday and adjourned until today, was granted by Mr. Mowat today. Judge Coatsworth confined his remarks to expression of opinion rather than court order. He said he had no doubt that the Court of General Sessions had all the facilities and qualifications for trying the Pepall case "and so far as it is in my power I will direct the Crown to have the bill of indictment brought before this court."

Pepall's case was to have come before General Assizes commencing next week.

Don't Light the Furnace Yet
Save Coal by Using a
PERFECTION OIL HEATER
$8.00, $9.00, $12.00
BROWN'S HARDWARE
171 SIMCOE STREET
Just Around the Corner from George Street.

JOHNNY HINES
in "LIVE WIRE"
CAPITOL TODAY

The Evening Examiner

PROBABILITIES.
North west and west winds, fair and cold. Sunday south west winds, mostly fair and a little milder.

VOL. LVI., No. 85 PETERBOROUGH, SATURDAY, OCTOBER 10, 1925 PRICE THREE CENTS

SUBURBAN RESIDENTS UNITING IN PROPOSED APPEAL TO THE HYDRO AGAINST HIGHER POWER CHARGES

Smith, Otonabee and Douro Represented at Monaghan Meeting in May's School.

OVERFLOW CROWD.

Committee Appointed to Interview Hydro-Electric Commission—Rates Nearly Double.

Suburban householders at May's School last night appointed Warden H. B. Rye, John Barnes and Frank Pratt a committee to interview the Hydro-Electric Commission of Ontario to secure the best possible relief from the increased charges for electric power for domestic purposes, which, becoming effective on November 1st, will almost double the present rates.

Representatives of Smith, Otonabee and Douro townships, promised to co-operate with North Monaghan in the proposed appeal to the Hydro-Electric Commission, which will be presented as soon as possible. The domestic consumers present last night pledged themselves not to sign any new contract for power until a report has been received from the joint committee.

A Record Crowd.

The largest room in May's school was too small for the indignant householders, the great majority of them being constituents of Warden Rye. They filled the small seats of a primary class stood two or three deep around the walls, clustered about the Warden's chair at the front, and overflowed throughout the hall. It was the biggest meeting in the history of that part of the township, and Mr. Rye remarked that at least one question had arisen in the community's affairs that could bring out a great number of the ratepayers. He expressed the wish that they would take a similar interest in other problems of the township.

If the residents of North Monaghan just across the city's south and west borders imagined that they were alone aroused to protest against the new power rates, they were distinctly surprised by the presence of Reeve Middleton of Smith township with a quasi-official delegation of ratepayers, another group from Otonabee, and one lone Douro representative, Mr. H.

(Continued on page 3.)

MINISTER EXPLAINS EFFORTS MADE

Cattle Will Now Be Transported in Boats Built For Purpose.

MELVILLE, Sask., Oct. 10 (Canadian Press)—In an interview with Hon. W. R. Motherwell, Dominion Minister of Agriculture, here today with regard to the comment of Major Curry, general manager of the White Star Dominion Line at Montreal, respecting cattle space on boats to the markets of Britain, it is pointed out that the question is one involving space only.

"We simply used our good offices with the proper authorities," said Mr. Motherwell, "to ensure proper space on cattle boats to take care of our cattle going to the British market. Arrangements have been made for the handling of cattle on four deck boats devoted exclusively to cattle. Prior to making this arrangement cattle were transported on boats not used exclusively for cattle shipment. Because of this these companies could not afford to use their boats in this way as they were not equipped for the purpose."

WOOD.
MIXED WOOD — TAMARACK AND BIRCH, $6.00 PER TEAM LOAD. ALFRED McDONALD LUMBER CO. PHONE 178.
3d88 2438

Canadian Butter Exports Show Substantial Increase

OTTAWA, Ont., Oct. 10 (Associated Press)—Exports of butter from Canada to countries of the world increased 100 per cent in the twelve months ending August 1, said a report issued by the Dominion bureau of statistics. Shipment totaled 28,869,307 pounds with a value of $10,317,819 compared to 14,474,341 pounds valued at $5,278,479 in the year ending Aug. 1, 1924.

PREMIER KING WILL ADDRESS MEETINGS DAILY

Extensive Itinerary Planned in Ontario and Quebec on Return From West.

FORT FRANCES TO-DAY.

Between October 12-24 Will Remain in His Own Constituency.

OTTAWA, Ont., Oct. 10.—(Canadian Press). —Premier W. L. MacKenzie King's itinerary for the remainder of his political campaign was announced last night by Senator Andrew Haydon.

The Prime Minister who completed his western tour last night in a speech at Winnipeg, will address the following meetings:

October 10—Fort Francis, Ont.
October 12—Port Arthur and Fort William.
October 13—North Bay.
October 14—Parry Sound.
October 15.—Orillia.
October 16—Strathroy in afternoon and London at night.
October 17.—Oshawa and Bowmanville.
October 19.—Montreal.
October 20.—Kingston.
October 21.—Brantford.
October 22.—North York in afternoon.
October 23.—Toronto.
October 24.—Ottawa.

Following his speech in the Capital on Saturday evening, October 24, the Prime Minister, it is stated, will spend the interim between then and election day on October 29, in his constituency of North York.

Hon. G. H. Boivin, Minister of Customs and Excise, who joined Premier King in the West in the course of the Prime Minister's tour in the Prairie Provinces, will speak To-morrow evening at Rainy River.

Being on Border Line Causes No Excitement

STIRLING, Oct. 10.—There is not much excitement here as yet over the coming election, although the village is on the border and a part of two electoral districts. The voter's lists are being prepared by Mrs. Jas. Lagrow for the Hastings-Peterboro section of the village and Mr. W. Sine for that part belonging to Hastings south.

WANTED: ONE OPERATOR FOR NORTON GRINDER, EXPERIENCED ON GRINDING SHAFTS. ALSO OPERATOR FOR JONES & LAMSON, AND WARNER & SWASEY TURRET LATHES. APPLY CANADIAN GENERAL ELECTRIC CO., PETERBORO, ONT. 3d88 2435

RALLY! RALLY! RALLY!
Liberal Committee Room
(On George near Charlotte)
At 8 o'Clock To-night
Come and Hear the News
It'll drive your cares away.
IMPORTANT PROGRAMME
1d-86-2437 (Advt.)

Detonator Hidden In Coal Caused Fatal Explosion

LONDON, Oct. 10 (Canadian Press)—A message from the steamer Roman Star from Capetown for London, says an explosion which occurred on board while the vessel was off the French coast last night and which caused the death of one fireman and the injury of three others, is believed to have been caused by a detonator concealed in the coal.

The Roman Star had great difficulty in clearing from South Africa owing to the shipping strike. She has a cargo of oranges.

PREMIER ENDS WESTERN TOUR

Speech on Canadian Unity Was Made in Winnipeg.

NAMES MINISTERS.

WINNIPEG, Oct. 10 —(Canadian Press). — "Above all questions which confront the Canadian people declared Premier King here last night, in his last address in the West, "That of Canadian unity is by all odds the most important—how best we can act as Canadians first, Canadians last, and Canadians all the time"

Canadian unity depends, he declared, on:

1—Representation in the Parliament of Canada, which included representation in the Government.

2—Importance of policies that might be enacted.

Mr. King declared that Mr. Meighend, judging from his own declarations had some scheme of amalgamation between the C. P. R. and the Canadian National at the back of his mind.

Norris in Cabinet.

The Premier announced last night that if elected Hon. T. C. Norris, former Premier of Manitoba would be taken into his cabinet. He further intimated that four portfolios would go to Western Canada

Others mentioned for cabinet posts were: Hon. C. A. Dunning and Hon. Mr. Motherwell; Saskatchewan and Hon. Chas. Stewart, Alberta, (two last are already in cabinet).

He announced a "vigorous" immigration policy directed by a minister giving his whole time to work. But the immigration would not be indiscriminate. It would have regard for quality as well as for quantity.

There were rapid fire interruptions and comments, followed by equally swift retorts. Mr. King had hardly begun when one interruptor wanted to know his war record. The Prime Minister warmly retorted that he would be proud to compare his record with that of the reckler. He told of his family obligations when the war broke out, and of his age and spoke of his work in settling labour disputes in concerns shipping war materials to the Allies.

FLOCK OF PIGEONS KILLED BY PLANE

Birds Flew Into Propeller of Machine—Departure From Custom.

LONDON, Oct. 10.—(United Press).—Unprecedented in the annals of flying a flock of pigeons flew into one of the propellers of a Handley-Page passenger airplane during a flight from Croydon Airdrome to Paris.

Usually birds avoid airplanes, and the pilot was surprised to see the pigeons fly straight towards the machine and apparently pass through the rapidly revolving propeller.

Roaming Roman Cats May Be Given Painless Death

ROME, Oct. 10.—(Associated Press).—For many generations Romans have disposed of their cats by dropping them—some twenty feet below the level of the street—into one of the dry moats of the Pantheon or the pit containing the remains of the Trajan Forum. There the felines, unable to scale the walls, have lived and multiplied, depending for their food upon the generosity of passers-by and restorting during lean days to the cannibalism of their tiger cousins.

Not much longer, however, will the visitor see hundreds of these gaunt animals wandering about their prisons. Serious efforts are being made to get the Government to remove the cats and to put them quickly out of their misery. It is also planned to ask the authorities to impose penalties upon persons who repopulate the cat prisons.

A memorial to Mustapha Kemal Pasha, now being erected in Constantinople, will be the first public statue in Turkey.

GERMANY WANTS TO JOIN LEAGUE BUT IS ANXIOUS TO EVADE DUTIES

Is Unwilling to Join With the League in Taking Action Against Aggressor Nations — Desires Reservation Tacked on to Article 15.

PRIVATE CONVERSATIONS BETWEEN LEADERS.

LOCARNO, Switzerland, Oct. 10. —(Canadian Press).—A gentleman's agreement for Germany designed to lessen her responsibilities as a member of the League of Nations was the particular problem wrestled with yesterday by the Locarno Security Conference.

It is not an easy matter. France doesn't like it, Great Britain would prefer to have nothing to do with it, but Germany pushed the idea of such an agreement vigorously.

The plan is that the Allied Powers, all of which are members of the League Council, would jointly and individually undertake to bring into existence at Geneva some reservation to Article XVI. of the League covenant, whereby Germany would be free to abstain from punitive expeditions ordained by the League against aggressor nations.

To-day's plenary sessions will doubtless throw some light on this issue, which may be referred to as a crucial question of the conference, for if Germany can get into the League, it is generally presumed that France would be content with a special declaration proclaiming her Eastern alliances inviolable.

Secret conversations between the leaders, including Count Skrzynsky, the Polish Foreign Secretary, and Dr. Eduard Benes, Foreign Minister of Czecho-Slovakia, marked yesterday's feverish activities. Everybody was optimistic except the Germans, but they were described as "pessimistic for home consumption."

The feeling here is that Germany "wants somethings, evacuation of Cologne, diminution of French occupation of the left bank of the Rhine, and colonies."

It is pointed out that the German delegates hesitate about returning to Berlin shouldered with an engagement to join the League, but with empty pockets.

The Germans, however, attach such vast importance to the League issue, that they suggested yesterday that a special session of the League Council be convoked at Locarno to consider Germany's demands as regards her entry into the League.

Dr. Stresemann, the German Foreign Secretary, brought out some illuminating points regarding the views of his country at Thursday's session of the conference. He insisted that Germany was being asked to join the League unconditionally and to agree under Article XVI. to allow foreign armies to march through Germany if this was necessary to defend countries allied to France. He insisted that Germany wanted a solution which did justice to her present state of disarmament, as compared with other nations where disarmament had not yet been begun.

"It is not Germany's intention to complicate or retard the process of restoring the political balance, which is indispensable to world peace, by a question of universal disarmament, which is provided for in the Treaty of Versailles, though moral justification for such a step could hardly be denied," Dr. Stresemann declared. "Likewise, Germany does not wish to exclude herself from co-operating in the tasks of the League.

"But as long as Germany is disarmed and the other nations are in a state of fullest armament, we wish to be exempted from participation in any future armed conflicts which this highly strung state of general armaments may provoke. We wish to give the German people a safe guarantee of future peace."

The German spokesman said that the decision regarding future Franco - German relations rested mainly with France, and he warned that the choice was between military hegemony on the continent and financial and economic restoration.

Italy made it clear yesterday through Signor Scialoia that her position at Locarno was like that of Great Britain, that she expected to sign the Rhine pact as a guarantor but would undertake no responsibility covering Germany's treaties with Poland and Czecho-Slovakia. He said he wished to repudiate rumors that Italy was merely an observer at Locarno.

Count Skrzynsky contributed a note of harmony to the situation by asserting that Poland wanted to find a fair compromise based on existing treaties and within the scope of the League covenant. His remark, however, that Poland stood ready to arbitrate all disputes provided they did not affect existing treaties was construed as an admonition to Germany that the Warsaw Government would reject any move to re-open the question of restoration of the Polish Corridor.

Institutions Of Laziness Rather Than Of Learning Is Professor's Criticism Of Universities Of To-day

SAN FRANCISCO, Oct. 10.—(Canadian Press.) — Branding modern universities as "institutions of laziness, rather than of learning," and expressing a belief that the salvation of the nation lies in the hands of young men who "cannot go to college or university," Dr. J. Finley, former University of California professor, sailed for Mexico City yesterday to become Dean of English in the university there.

"The universities of to-day turn out 75 per cent. of their graduates unable to speak and write the English language correctly," Dr. Finley said. He added, "We do not want a race of molly coddles. The manicure shop is not the place where men are bred. I would rather trust the fate of the nation to the genuine roughneck than to a highbrow."

A MUNDSEN WILL SEEK NEW LAND NEAR THE POLE

Vast Unexplored Region Beyond Pole Contains Some Land.

GUIDED BY BIRDS,

Explorer Will Use Dirigible For His Flight Next Summer.

NEW YORK, Oct. 10.—(Canadian Press).—Roald Amundsen arrived here yesterday with most of his preparations already made for another flight next May, this time in the dirigible Norge, recently purchased from the Italian Government.

In the next flight he plans to go into the vast unexplored region beyond the Pole. There, he believes, lies somewhere amidst the ice, Peary's Crocker Land.

"There came to us on the ice three birds, flying north-west," said Capt. Amundsen. "Instinct of those birds was leading them toward land, somewhere."

"In the dirigible we will be able to remain stationary and make accurate observations. I think, too, we will be able to descend without a landing crew, if we wish."

"The Pole does not interest us. We seek the region beyond the Pole, still unexplored. It may prove a new air route for commercial use."

In the city of Osaka a Buddhist service was lately held to console the spirits of a thousands cats their skins might be used in making whose lives had been sacrificed that the "samisen", a banjo-like musical instrument much used by the geisha girls of Jaan.

MUSSOLINI SURE OF PERMANENCE IN GOVERNMENT

Italian Premier Emerged From Re-organization Colors Flying.

IMPORTANT CHANGES.

Sparsely Populated Townships Will Revert to Podesta Plan of Middle Ages.

ROME, October 10. United Press. Out of the fundamental re-organization of the Italian government just ordered by the Fascist Cabinet, Premier Benito Mussolini emerged as virtually the permanent ruler of Italy. Scarcely is a king so firmly settled upon his throne as is Mussolini upon the pinnacle of power to which he ascended following the spectacular march of the Fascisti on Rome in October, 1922.

The vital changes in fundamental government which are taking place are three in number.

The cabinet has decided that all townships of less than 5000 inhabitants shall be governed under the Podesta scheme of the middle ages. In place of an elective municipal government these townships numbering 7300 of the 900 townships in Italy, will be governed by an appointee of the central government.

The Podesta was largely adopted in the thirteenth and fourteenth centuries. Then it was a means of arbitrary government. The Fascisti explain that the resumption is designed merely to centralize government and to bring the administration of the townships directly under the Ministry of the Interior.

Six Weeks Along Coast Mariner Uses Sail Boat

BALBOA CANAL ZONE, Oct. 10.—(United News.) — Captain Francis Drake has arrived in a 35-foot sail boat which he navigated alone from Seattle by way of San Diego. The voyage thus far has required 42 days.

Drake plans to proceed southward and to pass through the Strait of Magellan.

CONSERVATIVE LEADER IN WEST

Mr. Meighen, at Calgary, Talks of Equalization of Freight Rates.

HELP EXTREMITIES.

CALGARY, October 10. — Canadian Press. — In his address here last night Right Hon. Arthur Meighen laid down his policies, particularly urging that the equalization of freight rates must be effected by the Board of Railway Commissioners; also that the problem must be treated as a national one. No one reduction should be made for one part of the country which has been already refused to another.

The Petersen ship subsidy contract came into Mr. Meighen's speech for the first time in weeks. It was a "grotesque farce" and had been laughed out of parliament," but it was the only panacea the government had been able to offer for Canada's transportation burdens.

The western extremity of Canada was in the same position as the extreme east. Both carried an undue share of the transportation burden, and were entitled to assistanec from the whole dominion. "We propose to give assistance as a Dominion measure to the transportation of coal from Alberta to the more eastern parts of Canada," said Mr. Arthur Meighen.

The Conservative party, he said, recognized that the west and the extreme east bore undue shares of the burden of transportation cost.

When the basis of rates was fixed by the proper tribunal, the requirements of equalization might necessitate contributions by the whole dominion to the reduction of unfair burdens borne by the west and the Maritime Provinces.

MOROCCAN WAR ROUSES RED IRE

Plan Great General Strike as Demonstration of Protest.

GOVERNMENT READY.

PARIS, October 10. — Canadian Press. — Communist transport workers of Paris region were called out to-day in what is regarded as a curtain raiser for a general strike arranged by the Reds as a protest against the French policy in Morocco. Early this afternoon the movement had apparently made but little headway although two or three auto bus lines were operating with reduced staffs.

The French government is taking measures to insure order in view of the immense general strike which is being arranged by the Communists as a protest against the war in Morocco. At the conclusion of the meeting of the heads of all the police organizations yesterday under the presidency of the Minister of the Interior Scgrameck, it was officially announced that "any attemps to interfere with men desiring to continue at work against the strike orders will be energetically repressed."

Republican guards, the terror of all strikers, will patrol the streets.

The general strike is reported to have been fixed for next Wednesday. "Moscowteers," as the Communists are dubbed, are in the minority in the trades unions, and their apeal to the workers is not expected to meet with a very general response.

Three Communist members of the Chamber of Deputies, M. M. Auxfray, Bourlois and Baroux, were arrested last night, while distributing strike leaflets, but were at once released.

The Reds have announced six mass meetings in Paris to-night and twenty four in industrial suburbs to protest against the Moroccan war, the high cost of living and the hint of new taxes.

Federal election in Australia is fixed for November 14.

ROSENEATH FAIR,
OCTOBER 15 AND 16.
BIGGER EXHIBITS THAN EVER—MORE FUN ON THE MIDWAY. IT'S A REAL LIVE FAIR.
4d7 10 13 15-2363

SHRINERS.
A SPECIAL PULLMAN CAR LEAVES C. N. R. DEPOT, ON MONDAY, 8.10 A.M. FOR NOBLES ATTENDING CEREMONIAL AT KINGSTON, RETURNING 8 A.M. TUESDAY.
1d86 2430

ENTHUSIASTIC MEETING WAS HELD IN GORDON'S COMMITTEE ROOMS INCORPORATING SOCIAL ELEMENT

Special Songs Lend Rousing Effect to Campaign Oratory.

TRADE CONDITIONS.

John Dewart Sketches Historical Features of Party Reigns.

The meeting for the Young Liberals in Gordon's Committee Rooms last night, was of a decidedly vivacious character, with Joseph Wearing cast for the heavy role. In his capacity as director of entertainment he led the singing, a number of special compositions being used for the occasion. These selections were rendered with feeling and power, which compensated for any possible deficiency in harmony.

A break which was greatly appreciated, came when Francis Sutton sang two popular numbers, followed by rousing applause.

Hon. G. N. Gordon was present, his remarks being confined to organization arrangements and the correction of impressions concerning himself, which had been created by members of the Opposition.

J. Dewart took upon his shoulders the burden of the oratory, presenting a brief but comprehensive review of the political situation from the time of the National Policy, as introduced by Sir John A. MacDonald. In addition he briefly summarized Canada's trade situation and commented upon financial conditions.

Wilfred Huycke, the last speaker, and as a consequence cramped for time, generalized broadly mixing witty anecdotes with personal references commending the Liberal candidate and defending his policy of Immigration as enunciated subsequent to his appointment.

R. Deyell, Chairman.

That young men should interest themselves in the political situation, carefully weigh the policy and performance of each party and commit themselves unreservedly to the support of that which was doing the greatest good, was the advice of Ronald Deyell, chairman, as conveyed in his opening remarks.

Canada has passed through a period of war, and as was natural there followed a depressed state of affairs,

(Continued on page 7.)

Divers Are More Afraid Of Clams Than Of Sharks

HAVANA, Cuba, Oct. 10—Deep sea divers here are learning to fear the giant clams in the water, even more than they fear sharks.. The monstrous bivalves lie half open on the bottom of the sea, and should a diver step into them, the shells snap shut, holding the diver fast. Sharks are dangerous, but they do not always attack.

BANK OPENING IN MEXICO CITY MARKS NEW ERA

Revival of Currency After 15 Years of Uncertainty.

PAPER MONEY.

Metal Coinage Bulky and Inconvenient to Handle, Count and Store.

OTTAWA, Ont., Oct. 10—(Canadian Press). —"A new era in the financial history of Mexico began on September 1, when the Bank of Mexico was formally opened by the President of the Republic," states Trade Commissioner C. Noel Wilde, Mexico City, in a communication received at the Department of Trade and Commerce.

"This event marks an important step in the rehabilitation of the currency system of the country after fifteen years of uncertainty. The principal result is the re-introduction of paper money which is already in circulation and which is being readily accepted at par by commercial houses. Paper currency has been reintroduced owing to the bulkiness of metal coinage and the inconvenience of handling, counting and storing it. The notes, backed by a fifty per cent gold reserve, are payable at par, in gold, on demand, and are legal tender in Mexico."

WEATHER

This Saturday morning provided much the sharpest frost of the present season. The temperature was down to 24 degrees. This is eight degrees of frost. One effect of this sharp frost will probably be to make the woods, and, in fact, the whole country side, a blaze of brilliant hues. The latter half of October last year was much the finer portion of the month, and perhaps the same conditions may prevail this year.—W. P.

AMBASSADOR RETURNS.

Sir Esme Howard Left London To-day For Washington.

LONDON, Oct. 10. — (Canadian Press).—Sir Esme Howard, British Ambassador to the United States, who has been home for a vacation, left to-day to resume his post in Washington. He is boarding the Aquitania at Southampton.

COW MADE DRIVER FEEL VERY SMALL

'Dead Animal' Walked Away From Employee of Fertilizer Plant.

INGERSOLL, Ont., Oct. 10. — (Canadian Press).—There is a humorous cow in North Oxford. She was the leading star in a practical joke recently which is unique. The cow had been bloating badly. She lay down and apparently died in a field one afternoon. A fertilizer plant was called the next day by the farmer and asked to send out for the animal. A driver went out in the afternoon. He backed his wagon up to where the animal lay, let down the side and tail boards and prepared to attach a chain to one leg. He sought to turn the cow over to facilitate loading and as he turned, she jumped up and walked away. Moreover, she followed him through the field. He was mad, feeling a joke had been played. He soon learned, however, that it had all been serious.

The cow is again contributing to the milk pail daily in her usual way after her long lay in the field and her close call from a trip to the fertilizer plant.

Rousing Rally!
MR. PECK'S COMMITTEE ROOMS, OPERA HOUSE BLOCK
SATURDAY EVENING, Oct. 10
Come and Sit In With the Crowd and Hear Cheerful Reports From Workers and Chairmen of Ward Brigades.
Ample Seating Accommodation Provided. Good Place to Spend the Evening and Get Enthused. You'll See No Gloom and Hear No Complaining.
Ladies' Committee Room on Second Floor. Phones 2620 and 2621
Make Enquiries—Day or Night
The Slogan—PECK, PROTECTION AND PROSPERITY
(Advt.) 2d86 2412

DOMINION ELECTIONS
RIDING OF PETERBOROUGH WEST
Mr. E. A. PECK, the Conservative Candidate, is holding the following meetings, to which all electors, both men and women are invited:
Harmony Hall, Douro, Monday, October the 12th, 1925 at 8 p.m.
Forester's Hall, Bridgenorth, Tuesday, October the 13th, 1925, at 8 p.m.
Other Speakers will also address these meetings.
The Conservative Association.
3d—87—2407

FOR SALE

$5,500 will buy new bungalow; all conveniences. West side.
$4,000 will buy new dwelling; all conveniences. South side.
$2,800 will buy brick dwelling in good condition.

Several dwelling to rent also. Farms for sale in different parts of the county.

See our list if you are in the market to buy.

W H TAYLOR

163 Hunter St. W., or Phone 1462.

POULTRY & EGGS

POULTRY FOR SALE — 14 GOOD Hens, 328 Euclid Ave. 3d-86-3078

TEAMING & CARTING

WANTED — MOTOR CARTING, ALL kinds, long or short hauling. Beatty Bros. 'Phone 2169-991r2.

HOUSES, REAL ESTATE

FOR SALE—OR RENT—7 ROOMED House and out buildings; six acres of land; near Auburn. Apply 225 Dublin St. 2d-88-3128

FOR SALE—BUNGALOW; ALL MODern; near Normal School; phone 1906J. 3d-88-3143

FOR SALE — 7 ROOMED HOUSE with conveniences and barn; in good condition; also garden with fruits; apply 587 Homewood. 3d-87-3110

REAL ESTATE—YOUR CHANCE TO buy real home, 7 roomed brick, south end, easy terms; same as rent; apply 421 George St. 5d-88-3068

REAL ESTATE — COMFORTABLE home, modern conveniences, electric and coal grates, good heating; will sacrifice for quick sale; 554 Aylmer St.; phone 398J. 3d-87-3108

REAL ESTATE—WITH ONE HUNDred down and the balance like rent, buy a 6 room brick, new, all modern, $3000; and houses in all districts to rent; apply 344 King St. 3d-8,19,12-3073

REAL ESTATE FOR SALE—EXTRA good house, central, 7 rooms and kitchen; all conveniences; hardwood floors; fire place and garage. Price $5000.00, half cash, balance like rent; phone 1372J. 4d-86-3045

MODERN HOUSE FOR SALE — ALL conveniences; 4 bedrooms; attic back and front stairs; 3 rooms and hall downstairs, with hardwood floors, up-to-date all white kitchen new furnace, cement cellar, back lawn, good garden; large garage; apply to owner; 474 Roger St., phone 1641w. 6d-86-2972

HOUSE FOR SALE—NEW 5 ROOM Bungalow, a real cozy little home, nicely finished, has water and lights, good sized lot, south end, just outside city; county taxes will take part cash down, balance easy terms or will take car as part payment; for further particulars phone 1372J. 6d-90-3104

MEDICAL.

DR. BUCHANAN, F.R.C.S., Edinburgh M.R.C.S., Eng., L.R.C.P., London, Eye, Ear, Nose and Throat Specialist Hours 9-11 2-4 p.m., and 7-8 p.m. 'Phone 519. Office, corner Water and Murray streets.

DR. C. C. CRAGG—Eye, Ear, Nose and Throat Specialist, Office 295 Charlotte street, formerly occupied by Dr. Neal. Hours—9-11 a.m., 2-4 p.m., 7-8.30 p.m. Telephone: House 980J, Office 2185.

BARRISTERS AND SOLICITORS

HATTON & REID, BARRISTERS, Solicitors, 397 1-2 George Street, Phone 62. Money to Loan. C. W. Hatton, K. C., J. W. Reid, Successors to A. E. Dixon.

GORDON & O'BRIEN— Barristers Solicitors, Notaries. Money to loan on easy terms. Special attention to Patents and Trade Marks. 'Phone 219. G. N. Gordon, K.C., M.P., J. A. O'Brien.

F. R. CORKERY, BARRISTER, SOLicitor, Notary Public. Offices Ground Floor, 414 Water St., Peterborough. Five Doors North of Hunter Street. Money to loan at current rates on easy terms.

S. T. REDD—Barrister, Solicitor, Notary. Office over the Dominion Bank, corner of George and Simcoe streets. Telephone No. 22. Private funds to loan at current rates upon easy terms.

DUMBLE & JOHNSTON—Barristers, Solicitors, etc. Office, over the Toronto Savings and Loan Company, George Street, D. W. Dumble, K.C., W. Johnson.

R. R. HALL—Barrister, Solicitor, etc. Peterboro, Ont. Office, corner of Hunter and Water streets, over the Canadian Bank of Commerce. Trust Funds to loan on easy terms of payment.

JAMES FORDYCE STRICKLAND—Barrister, Solicitor, Notary Public Peterboro. 'Phone 191. Money to loan. 375 Water street.

WILFRID F. HUYCKE, Barrister, Solicitor. Notary Public. 395 Water street. Telephone 259.

PECK, KERR & McELDERRY, Barristers, Solicitors and Notaries. Office, Water street, Peterboro. Money to loan at the lowest current rates of interest. Telephone 1950. E. A. Peck, K.C., F. D. Kerr, K.C., V. J. McElderry.

F. T. WEBSTER, Ontario Land Surveyor, Registered Professional Engineer, formerly with Lewis and MacRostie of Ottawa. 332½ George street.

LIVESTOCK FOR SALE

FOR SALE — GOOD DELIVERY Horse, phone 952 after 6 p.m. 3d-88-3136

FOR SALE—TWENTY FOUR HEAD of young cattle; apply Joseph Garvey, phone 8 ring 4 Douro. 3d-86-3067

FOR SALE — TWO REGISTERED Leicester Ram Lambs; apply J. Gordon Mann, R. R. No. 4. 5d-89-2405

FOR SALE—ONE DARK BAY HORSE seven years old, broke to all farm work, 16 hands, 1 inch; girth 6 ft. 8 inches; will exchange for a mare if suited; apply 185 King St., Peterboro. 3d-88-3130

HELP WANTED—Male

WANTED — A MAN TO UNLOAD Coal; apply Mr. Jackson, Brinton Carpet Co. 1d-86-2429

WANTED — ONE LABORER AT once; apply 677 Water St. 3d-88-3133

WANTED—GOOD BUSHMEN FOR Haliburton, apply The John Carew Lumber Co. Ltd., Lindsay. 4d-86-2371

FIREMEN, BRAKEMEN, BEGINners $150-$250 (which position?). Railway Box 3123 Examiner. 3d-88-3123.

MEN—AGE 18-40, WANTING RY. Station-Office positions, $115-$250 month, free transportation; experience unnecessary. Write Baker, Supt., 1141 St. Louis. 1d-86-3004

SALESMEN EARNING FIFTEEN dollars daily selling direct, new Detachable Cuff Shirt. We deliver and collect. Commission paid immediately. Investigate now. Modern Shirt Co., Hobberlin Bldg. Toronto. 1d-86-2420.

WANTED—A MARRIED MAN TO work on farm to board himself; must be able and willing to milk and plough; house provided; yearly engagement; apply stating wages to R. E. Birdsall, Birdsall P.O. 4d-89-2398

MEN WANTED — EARN WHILE learning greatest paying trades. Automobile, Engineering, Electrical, Batteries, Welding, Chauffering, Bricklaying, Plastering, Barbering, Mechanical Dentistry. Catalogue free. Write Hemphill Government Chratered Schools, King West, Toronto 2. 5d-3, 10, 17, 24, 31-2317

FOR RENT

FOR RENT — MODERN, HEATED Apartments; apply 437 George St. dtf-1868

FOR RENT—HEATED OFFICE ON George street. Apply 437 George street. dtf

FOR RENT— 6-ROOMED HOUSE, newly decorated, conveniences, $20 a month. 'Phone 717W. 6d-91-3121.

FOR RENT — ROOMS SUITABLE for dwelling, centrally located; immediate possession; apply 437 George Street. dtf-2098

HOUSE TO RENT— 539 DOWNIE street. Apply 437 George street. dtf-1337

TO LET—HOUSE, 233 GEORGE ST. all conveniences and stable; apply M. Fine, 427 George. 3d-87-3070

TO RENT—SEMI-APARTMENT, MOdern; als ohouse, 512 Park street. Apply 168 Antrim. 6d-91-3122

TO RENT—FLAT, FIVE RROMS, 282 Sherbrooke, place clean, side entrance, good cellar; apply 204 Brock. 3d-88-3142.

TO RENT — LARGE FURNISHED front Bedroom, phone 1859w. 3d-86-3085

TO LET—STORE AND DWELLING; 262 Hunter; apply 494 Aylmer. 3d-86-3056

TO RENT—STORE, MODERN HEATed Apartments, also house. Phone 1223J. 12d-94-3036

TO RENT—ON SEPT. 1, 1925, NO. 374 Water St., apply 437 George St. dtf.-1577

TO RENT—SEVEN ROOMED HOUSE toilet and sink; Hart Avenue; reduced rent; apply 677 Water St. 3d-88-3132

TO RENT — FOUR ROOMED COTtage, also bright six roomed house, conveniences, garden; apply 183 Antrim. 6d-90-3105

TO RENT—4 ROOMED APARTMENT, hardwood floors; conveniences; also a garage; apply 163 Smith St., Belmont Apt. A. 6d-89-3074

TO RENT—STORE NEAR CORNER of Charlotte and George, west side street; see H. J. McCannon at 140 Simcoe, ring 46. 3d-88-3091

TO RENT — MOST DESIRABLE Apartment; water heated; complete home equipment; also two heated apartments; Water St., central; call 206w. 7d-32-3140

TO RENT — TWO FRONT BEDrooms, heated, ladies or gentlemen, use of parlor three evenings each week to ladies; also use of telephone; phone 1968m. 3d-87-3114

TO RENT—150 ACRES LAND IN Douro, 3 miles from Nassau. Apply to Joseph Maloney, Lakefield, R.R. No. 4, or to M. F. Maloney, 288 Park street, Peterboro. 1d-86-3097

TO RENT — APARTMENT ABOVE Fitzpatrick and Geraghty store, cor. Charlotte and Park streets, newly decorated, possession at once; phone 1141J or 327 Downie St. 3d-86-3084

TO RENT — LARGE BATHROOM Flat, 4 rooms, kitchen, pantry, two bedrooms and clothes closets, parlor, 2 balconies, use of attic for storage, heated, private entrance, linoleum on hall floors; immediate possession; apply 181 Stewart St. 3d-87-3117

HELP WANTED—Female

WANTED—3 GIRLS; ONE DINING Room Girl, one kitchen girl and one upstairs girl; apply King's Hotel. 3d-88-2428

WANTED—A MIDDLE AGED WOman, widow preferred, for a family of three in the country, a good home for the right person; apply to Box 2436 Examiner. 3d-88-2436

WANTED—EXPERIENCED CLOTH menders wanted, apply Employment office, The Barrymore Cloth Co., Limited, 1179 King Street West, Toronto." 2d-86-2411

WANTED—EXPERIENCED NURSE Maid to take full charge of two children, aged two and four; apply Mrs. A. Cameron, 521 Hunter St. 3d-86-3088

WANTED — MAID FOR GENERAL Housework; apply 483 Water St. 6d-87-3018

WANTED—COOK GENERAL; APPLY Box 3080 Examiner. 2d-86-3080

LADIES WANTED TO DO PLAIN and light sewing at home; whole or spare time; good pay; work sent any distance; charges paid. Send stamp for particulars. National Manufacturing Co., Montreal. 6d 3 10 17 24 31 7 2809. Wkly 1 8 15 22 29 5—2809

ANYONE SELLING OR WANTING TO sell Greeting Cards should see or write us immediately. Four different kinds of samples to pick from. Can be carried with other lines or separately. Will increase your sales $500 to $1000. Weekly pay. You deal direct with manufacturer. Write to-day. Master Kraft Greeting Card Co., Toronto. 6d 2 5 7 9 12 14 2887

BABY CARRIAGES, ETC.

FOR SALE—CREAM REED BABY carriage and stroller. 'Phone 983W. 3d-86-3062.

NOTICE

NOTICE—ECONOMIZE: CUT DOWN fuel bills; install Peace Weather Strip; J. Lancashire, 215 Rubidge St., local agent; phone 1617J. 13d-6,9,13,16,20,23,27,30, 3,6,10,13,17-2968

CHIMNEYS AND FURNACES CLEANed. Phone 1851W. 20d 8s 2713

NOTICE—PAINTING AND PAPERing at reduced prices; phone 2042F. 3d-87-3099

NOTICE — PLUMBING REPAIRS— all makes of furnaces and stoves cleaned and repaired; Fred Goodfellow. Phone 1624m. 6d-90-3100

FIRE PREVENTION WEEK — FURnaces, flues, pipes, expertly cleaned, $1.50; all makes repaired; Bull, night or day, 1086m. 7d-89-2945

HAIRDRESSING — HAIR CUTTING Shampooing, Marcel Waving, Scalp Treatment ,etc. Mrs. Johnson, 868 Charlotte St., telephone 2523J. 26d-106-2981

NOTICE — MISS SMITH WISHES TO announce the opening of her new Hair Dressing Parlor, with a large stock of new toilet articles at 174 McDonnel Street. Phone 2597. 6d-86-2953

CENTRAL CYCLE SHOP, GUARANteed Repairs on all makes. Thos. Dabson, 436 Water, Just North of Post Office. 12d 90 2898

NOTICE—HENRY BROS. CARPENters and builders. Estimates given on new and repair work. Hardwood flooring a specialty. 'Phones 1024 or 2009W. 593 Aylmer street.

WANTED

WANTED — COUPLE OR SMALL family to share home for the winter; rent free; for particulars apply Box 3107 Examiner. 3d-87-3107

WANTED—A GOOD PUMP SUITable for farm use; a free pumper for watering cattle and horses; give full particulars and price; The Review Office, Peterborough. 26d-107-2391

WANTED — RAGS, BONES, OLD stoves, copper, brass, zinc, rubber, auto tires, wood ashes. Will send a man and clean your cellar or ash Stevens, 364 Mark street, or 'phone house ,free of charge. Address 2088

FOUND

FOUND—BROOCH FOUND — WILL the person who lost the brooch made of three gold dollars please call at the Examiner office and secure same. This brooch was lost the end of August and has since been found. d.h.

LOST

LOST—A PARASOL WITH INITIALS "F.M." on handle; kindly leave at Examiner. 3d-87-3116

LOST — LADIES' GOLD WRIST Watch; will finder please leave at Examiner office or telephone 654. 3d-88-3139

LOST—LAST NIGHT (FRI.) LIGHT Sable Pomeranian Dog, answers to name of "Beauty"; finder please notify Mrs. Stuart or phone 2139, or 1404w. 3d-88-3144

LOST — AT HANCOCK'S AUCTION Rooms or on George St., a large Black Persian Fur; finder please leave at Examiner. 3d-88-3137

LOST—TUESDAY MORNING; PURSE containing sum of money on Park, Bolivar or King; finder please leave at Examiner. 3d-87-3417

LOST — WILL THE PARTY WHO took the Red Bird bicycle from the back of the C.N.R. Telegraph office Thursday, please return and save further trouble; phone 2547w. 3-87-3098

LOST—A CLUB BAG ON RUBIDGE St. between Townsend and King. Reward if left at Barber Shop, 124 Rubidge St. or Examiner office. 3d-87-3108

PERSONAL

LADIES ONLY — OUR BOOKLET, Ladies Friend mailed in plain envelope, free. Casier 2488, Montreal. 6d-3, 10, 17, 24, 31, 7—2318.

LIVESTOCK FOR SALE

FOR SALE—LITTER OF TEN PIGS Apply J. Chittick, phone 995 r 5. 3d-88-3141

FOR SALE

FOR SALE — FURNACE IN GOOD condition; suitable for small house; very cheap ;apply 516 Margaret Ave., telephone 1724w. 3d-88-2992

FOR SALE—5 GALLONS COAL OIL $1.25, delivered. Boyle's Grocery. 4d-10, 13, 20, 27-3421

FOR SALE—HOT WATER BOILER, Safford make, excellent condition; cheap; 208 Charlotte. 6d-90-3118

FOR SALE—GOOD WARM LADIES' Coat; cheap; phone 2609J. 3d-87-3115

FOR SALE—FIRECO HEATER IN good condition; apply 577 Harvey. 3d-87-3109

FOR SALE—A LARGE SIDEBOARD in fine repair; cheap; apply 5 Frank street. 3d-87-3094

FOR SALE — USED STEAM-HEATing plant, in use 3 years; apply F. R. J. McPherson. 3d-88-3145

FOR SALE—$50 CREDIT ON A NEW Piano at Green's; cheap; 133 Aylmer St. 3d-88-3138

FOR SALE—YOUTH'S SUIT; ALSO girl's burbury coat; phone 1562. 3d-86-3089

FOR SALE — WATER POWER washing machine. Apply 560 Albert. 3d-86-3095.

FOR SALE — 1 COOK STOVE; 1 Jewel Gas Range, high oven; 188 Dalhousie St. 3d-86-3071

FOR SALE—WINTER VEGETABLES apply C Lambert, Lansdowne, next May's School. 3d-86-3073

FOR SALE — SQUARE PIANO IN good condition; for quick sale $70; apply 558 Chamberlain St. 3d-88-3125

FOR SALE—MEDIUM SIZE CHEERful Oak Heater in good condition; for quick sale; call 282 Armour Road. 3d-88-3134

FOR SALE—ONE CREAM SEPARAtor, new, used one season, will sell cheap for quick sale; apply 350 Dublin St. 3d-87-3118

FOR SALE—MARVELLA AND TEDdy Bear Cloth Coats, sizes 2 to 5; cheap; almost new; apply 599 Gilmour St. 3d-86-3087

FOR SALE—2 QUEBEC HEATERS, 1 Florence automatic oil stove with oven. Cheap. Apply 9 Cricket Place. 2d-86-3090

APPLES FOR SALE—NO. 1 FALL and Winter on the tree, one dollar per barrel; A. E. Sanderson, Ida, phone 107 ring 13. 3d-86-2405

FOR SALE—A QUANTITY OF MANgels, 35c per bu.; also Snow Apples 75c per bu., delivered; phone 977 ring 6. 3d-86-3083

FOR SALE — AT HICKEY'S SHOE Store, 169 Hunter St.; Boys' school shoe, $2.25 and $2.50; Men's Work Boots, $2.25. 3d-86-3079

FOR SALE — SOLVAY COKE NUT, Coal, hard and mixed Slabs, Body Hardwood. Thompson's. Phone 2260 or 1036J. 13d 88 2849

FOR SALE—QUEBEC HEATER, MEdium size roll grates in good condition at $10; apply 20 Stewart. 3d-86-3136

APPLES OF ALL KINDS FOR SALE by the barrel or bushel, prices right delivered. Phone your order to C. J. Hancock. Phone 993 r 2. 12d 89 2285

FOR SALE. PLAYER-PIANO, EXCELLENT condition, with over 200 rolls. Great sacrifice, for quick Sale. 'Phone 609. 437 Downie. 2d-86-3064

FOR SALE—MANVERS POTATOES; $1.45 per bag; much cheaper if taken from car; car to be placed back of C.P.R. station Tuesday morning; phone H. P. Doig, 2027F. 3d-88-3131

FOR SALE — DRY BODY HARDwood, $12 per cord, cutting $1; also dry pine slabs, $3.50 per truck load, cut; phone day or night, 393; J. F. Gray. 6d-90-3113

FOR SALE — BUFFETS, DINING Tables, Chairs, Dressers, Spring Bed, New Mattresses, Hardware, etc., cash paid for good used furniture; M. T. Butcher, 350 Water street. 3d-88-3124

FOR SALE—CALL UP BAKER THE wood man for good Manvers Potatoes at $1.45 per bag off car; unloading Saturday, Oct. 10th, Water St. siding; also we have good mixed wood, about 50 per cent hardwood, off cars at $8.00. W. H. Baker, phone 676. 6d-86-3090

DRY WOOD FOR SALE—SEE OUR wood on Perry St. choice body hardwood, cut, $6.50 per half cord. Heavy hardwood slabs, cut, $6.50 half cord; hemlock slabs, cut $4.50 per half cord; W. J. Fitzgerald, phone 1937. 26d-88-2412

WOOD FOR SALE —CUT AND ALL under cover of pine, hemlock, oak and maple slabs; Genuine Body hardwood; also, mixed wood at prices that can't be touched in Peterboro, W. H. Baker, Peterboro Planing Mill, phone 676, night 1830m. 26d 108 2386

FOR SALE—FINE HEAVY OAK, leathered, rocker; Gendron Wheel Chair for aged or invalid; Commode; artistic Wrought Iron Andirons, also set in solid brass; Garland living room Stove; less than half value, account leaving city; Apply Mr. Ritchie's residence, 586 Stewart St. 2d-87-3138

RELIABLE USED CARS

SPECIAL—
McLAUGHLIN 4-CYL. SEDAN
In Exceptional Condition
SEE IT AT
A. BROWN, 383 Water

THREE PRISONERS ARE RECAPTURED

Were Found Hiding in Haystack—Two Still at Large.

WINNIPEG, Oct. 10.—(Canadian Press). — Three of the men who escaped from the Provincial jail here early Tuesday morning were captured at eight o'clock last night. They were hiding in a hay stack near Silver Plains, 40 miles south of here. The men captured were: John Stanton and Alex. Shupeniuk, alleged murderers, and George Labodiuk, an alleged bandit. The men escaped by sawing the bars of their cells and overcoming the two guards on duty.

Two other prisoners who escaped are still at large.

A street beggars' union of Marseilles, France, has adopted a resolution not to accept any alms less than five cents.

NOTICE FOR TENDERS

Tenders will be received by Joseph Wearing, 408 Water Street, Peterborough, solicitor for the estate of Elizabeth Chattell, for the purchase of Lot Number 198, Plan 45, North Monaghan, having a frontage of 30 feet and a depth of 97 feet on the north side of St. James Street. Tenders must be in on or before the 1st of November, 1925, with 20 per cent of the tender enclosed. Balance to be paid on closing of sale. The highest tender will be accepted subject to conditions tatated at the time of acceptance. 2d-10,24-2431

AUTOS FOR SALE

CAR FOR SALE — 1926 OVERLAND Car in fine condition; almost like new; ring 46 or 772. 3d-88-3093

CAR FOR SALE—FORD TOURING car in good condition; snap for quick sale; apply 245 Lake. 3d-33-3127

CARS FOR SALE—FOR GUARANteed used Cars and Trucks see Brewer Motor Sales, Hunter St., opp. St. John's Church. 36d-90-2096

AGENTS WANTED

DISTRIBUTORS—QUICKLY DEVELope own independent business handling Scotmints Yeast Candy. New Ford Automobile free; exclusive territory; Scotmints Company, Inc. 588 Scotmints Bldg., Jersey City, N.J. 1d-86-3130

MEN OR WOMEN GUARANTEED $225, for 30 days' work, distributing religious literature. Cash bonuses paid, offering good chance to earn $60 weekly until Christmas. For particulars write Mr. Conrad, Spadina Bldg., Toronto. 6d-26,30,10,14,24,28

A—OUR AGENTS, MEN AND WOmen ,without experience, are making between $10 and $20 per week in spare time taking orders for "Imperial Art" Personal Greeting Cards Always the leader, now better than ever. Take orders now, deliver later. Magnificent sample book free. Write, British Canadian, 132 Richmond West, Toronto. 9d 86 2885

BOARDERS WANTED

BOARDERS WANTED—VERY CENtral; 1896w. 6d-86-3073

WANTED—BOARDERS — TWO MEN to room together; apply 172 Stewart St. 3d-86-3081

BOARDERS WANTED — LADY OR gentlemen. Apply 562 George street. 3d-87-2984

ROOM AND BOARD FOR TWO girls. Box 3061 Examiner. 3d-86-3061.

BOARDERS WANTED — CLOSE TO factories; apply 6 New Romaine. 3d-86-3066

BOARDERS WANTED — GIRL TO room and board in private family; apply Box 3086 Examiner. 3d-86-3086

BOARDERS WANTED — PRIVATE Boarding suitable for married couple or two men; apply 718 Water St. or phone 1745F. 2d-86-3058

BOARDERS WANTED—COMFORTable home in private family, close to C.G.M.; apply 84 Aylmer. 3d-86-3075

E. C. SHINGLES
I handle the best grades of British Columbia Shingles at best prices. Roofing and roofing materials our business.
FRED. H. ROWAN
607 Weller St. Phone 861

MORTGAGE SALE OF DESIRABLE CITY PROPERTY.

UNDER and by virtue of the powers contained in a certain mortgage, which will be produced at the time of sale, there will be offered for sale by public auction, on Saturday the 31st. day of October 1925, at the hour of two thirty o'clock in the afternoon, on the Market Square in the City of Peterborough, by J. F. Thornton, auctioneer, the following property, namely:—in the City of Peterborough, in the county of Peterborough, and Province of Ontario, and being composed of part of Lot Number One, South of Smith Street and West of George Street, in the said City of Peterborough, described as follows: COMMENCING at the North East angle thereof; and at the corner of Smith and George Streets; thence South along the Westerly limit of George Street sixty-five feet to a point; thence Westerly and parallel with Antrim Street seventy-four feet two inches to a point; thence Southerly and parallel with George Street four feet, four inches; thence Westerly and parallel to Antrim Street to a point distant ten feet Easterly from the Western limit of said lot; thence Northerly and parallel with the Western limit of the said lot, to the Northern limit thereof; thence Easterly along the Southern limit of Smith Street to the place of beginning. TOGETHER with a right of way over the Westerly ten feet of said lot from the front to rear thereof, which is situated at the South West corner of Smith and George Streets in the City of Peterborough, comprising a five room rough cast house, with sewer and water connections, electric light and gas, and garage about 25 by 15 feet.

The property is situated in a very desirable locality for residential and garage purposes.

TERMS OF SALE: Ten per cent of the purchase price to be paid down at the time of sale, and the balance to be paid within ten days thereafter.

The property will be sold subject to a reserve bid.

For further particulars and conditions of sale, apply to Joseph A. O'Brien, 295 and 297 George Street, Peterborough, Ontario, solicitor for the mortgagee.

DATED at Peterborough this 5th day of October, 1925.
4d-10, 17, 24, 30-2418

RAILWAY TIME-TABLES

CANADIAN NATIONAL RAILWAYS

Canadian National Railway Time Table corrected to date. All trains daily except Sunday.

No. 91—7.10 a.m. for Lindsay and Toronto.
No 96—8.10 a.m. for Port Hope, Toronto, Hamilton, Montreal, Quebec, Halifax and Portland, Me.
No. 93—8.30 a.m. for Lindsay, Orillia, Midland, North Bay and Toronto.
No. 371—8.30 a.m. for Lakefield.
No.98.—8.35 am for Hastings, Campbellford, Stirling, Belleville and points on the main line east
No. 92—12 noon for Lindsay, Port Hope, Ottawa, Toronto, Buffalo, Philadelphia, New York, and makes connection with the International Limited for London, Detroit, Chicago also makes connection with the "National" for Winnipeg, Edmonton and Vancouver.
No. 372—12.05 p.m. for Lakefield.
No. 100—12.15 p.m. for Hastings, Campbellford, Belleville and Ottawa.
No. 95—5.24 p.m. for Lindsay, Orillia, Midland, North Bay and Toronto.
No. 99—8.19 p.m. for Lindsay, Saturday night only
No. 94—9.10 p.m for Port Hope, Montreal, Quebec ,Halifax, Boston and Portland, Me. Carries through sleeper for Montreal.

CANADIAN PACIFIC RAILWAY.
(Corrected to date.)

GOING EAST—
11.57 a.m.—Norwood, Havelock, Bonarlaw, Tweed, Perth, Smith's Falls, Kingston, Ottawa, Montreal and intermediate points daily. On Sunday this train proceeds east only as far as Havelock.
8.20 p.m.—Indian River Norwood, Havelock and Tweed. Daily except Sunday.
11.55 p.m.—Havelock Tweed, Kingston, Perth, Smith's Falls, Montreal, St. John, Boston and New York. Daily except Saturday.
1.50 a.m.—Havelock, Tweed, Kingston, Perth, Smith's Falls, Ottawa
GOING WEST—
4.55 a.m.—Myrtle, Toronto, Guelph Goderich, Hamilton, Galt, Woodstock, St. Thomas, London, Chatham, Detroit Chicago and New York. Daily.
6.00 a.m.—Toronto (Yonge street), Owen Sound, Teeswater and intermediate points. Daily except Sunday.
7.35 a.m.—Toronto, Hamilton, Brantford, Buffalo, Rochester, Boston, New York Galt, Woodstock, London, Chatham, Detroit and intermediate points between Peterboro and Toronto. Daily except Sunday.
9.35 a.m.—Bethany, Lindsay, Orillia, Port McNichol and intermediate points. Daily except Sunday.
2.35 p.m.—Toronto, Hamilton, Brantford, Buffalo, New York, Galt, Woodstock, London, Windsor, Detroit, Chicago and intermediate points between Peterboro and Toronto. Daily.
6.50 p.m.—Lindsay, Toronto and intermediate points. Daily except Sunday.

READ THE WANT ADS.

APPLES!

Spies, Snows, Bellflowers, Peewaukies, Greenings, $2 to $3 a barrel at tree. Bring along your barrels and boxes and get your supplies. G. F. Staples, Ida, phone 523 r 21 Millbrook, phone 57 r 24. 6d-86-2333

Moving West

M. Rawlinson Ltd.

Estab. Over 40 Years

Consolidated Household furniture cars, the cheapest and best way of shipping to Western Canada and California. Packing, Warehousing and Long Distance moving by motor vans. Shipments made to all parts of the world. Address, 610 Yonge Street, Toronto.

APPLES! APPLES!!

Winter Variety, sold at orchard or barrelled and shipped. Send your order. Prices right. "Garden Hill."

Warren Dunbar & Son,
R. R. No. 1, Port Hope.
3d 26 3 10-2202

FOR SALE

$3500—6 Roomed New Bungalow, furnace, 3 piece bath, fire place, central.
$3000—7 Room Red Brick, hardwood floors, furnace, 3 piece bath, very central.
$3800— 7 Room Brick, Hot water heating, hardwood floors, attic finished, garage, central.
$1800—6 Rooms, new frame House, good location, $400 cash. Easy terms.
$4000—6 Roomed Red Brick all modern, sun porch, French Doors, hardwood floors.
$3500—6 Roomed Red Brick, No. 1 shape, close to Queen Mary School. Extra lot.
$2000—5 Roomed Bungalow, new, hardwood floors, furnace, 3 piece bath, central.
Several choice farms for sale or exchange on city property.
For inspection call in.
Agents for Security Life Ins., Fire, Auto, Sick and Accident.

J. CHAMBERS & CO.
392 Water Street
Office 242.
Residence 'Phone 1594W
G. Adams, Agent. 'Phone 1291m.

FOR SALE.

6 room new Brick all modern west side, easy terms $3500
6 room Brick, all modern, garage, take car or lot $3300
6 room Cottage, all modern, east city, garage, large lot, $300 cash.. $2700
7 room Brick House, 40 apple trees, 2 acre lot, on highway $3000
6 room frame, central, good garden, all in good condition, bargain $1500
4 room Cottage, east city, well water, and light. Large lot $1100
100 acres 4 miles from Hastings good land, frame house and barn, take small house in city $3300
Many other good farms for sale and exchange.
Houses and Apartments to rent—See our listing.

P. E. Rutherford Agency
282 George Street. Phone 142

Have You
A Re-Roofing Job?
By All Means Use
BARRETT
EVERLASTIC
SHINGLES
And You Have
A LASTING PROTECTION
THOS. A. REHILL CO.
Phones — Office 245; Res. 1543w.
210 Wolfe St.
Near C. P. R. Station

DAVIS-THOMPSON COMPANY, LTD.
Insurance and General Agency
433 GEORGE ST PHONE 40

EXCHANGE ON CITY HOUSE AS PART

Farm of 150 acres, 110 acres working, balance in pasture and 10 acres of hardwood bush. 20 acres of wheat now, sown on the farm, 650 bushels of wheat threshed on the place this year; fine hip roof barn, stabling underneath with running water at stock's head, fine house with running water; small orchard; the price of this farm is a very reasonable one of $7500.00, and owner will take a house in the city as part; farm is free of incumberance.

H. J. McCANNAN
Agents for Fidelity, Scottish, British and European Fire Insurance Cos. 140 Simcoe street. 'Phones 46 - 772 Walter Nugent, Phone 1603m

GOING TO BUILD? YOU MAY rent a house but homes are built See our New Model Home built to scale. For plans and prices on houses, summer cottages, garages, remodeling, etc. Consult—
A. B. CUNNINGHAM
337 Reid St.

FOR SALE.

New Frame House, partly modern, hardwood floor, immediate possession, good terms, south end, price $2400.00.

Good Red Brick House, 6 rooms, modern except furnace, large lot, good terms, south end. Price $2800.00.

..Stucco Finished Cottage, 6 rooms, hardwood floors, modern, large lot, good terms. Price ..... $2500.00.

Brick House, 6 rooms, modern, except furnace, large lot, south end. Terms. Price ..... $3150.00.

Frame House, 7 rooms, hardwood floors, newly decorated, large lot with garage, good terms. Price ..... $3100.00.

Brick House, 6 rooms, modern, hard wood floors, large lot with garage. Price ..... $3800.00.

Frame House, 7 rooms, modern, large lot with garage. Good terms. Price ..... $3700.00.

We have a number of good houses to rent, at reasonable rents, immediate possession.

For further particulars and inspection, apply
Phones, house 1359, office 376.
136 Hunter Street, W. Peterborough
A. Mills Agent. Phone 1493W.

J. T. O'CONNELL & CO.
136 Hunter St. W., Peterborough
House phone 1359. Office phone 376.
A. Mills, agent, phone 1493w.

WOOD

Dry Pilled Inside Under Cover
HARDWOOD SLABS
Cut Stove Length, ½ Cord $6.50
HEMLOCK SLABS
Cut Stove Length, ½ Cord $4.50
WOODWORK of all kinds
Doors Trim, etc.
THE CANADIAN ALADDIN COMPANY
Phone 952 Evening 1522r

COAL - COKE - WOOD
12 in Dry Tamarac, $4.75 ½ cord
12 in. Dry Wood and Slabs, mixed $3.75; 12 inch Maple and Beech, $6.50 half cord.
H. H. DINSDALE
Phone 155. All Kinds of Coal.

CHINA PAINTING
Mrs. Langley McCarthy Teaches Biscoffs' New and Beautiful Work in
CHINA PAINTING

Office and Garage
To Let. Central. Low Rent.
Suitable for Taxi Stand
A. LOW & CO.
255 Bethune Street
Phone 697 R. and Hol. 1627

Telephone 790 When You Want Your
Piano Or Organ Tuned.
Player Pianos a Specialty
All Work Guaranteed
W. H. CUNNINGHAM
580 Weller Street

4% INTEREST, compounded Half-Yearly, Paid on Deposits

One Dollar opens an account. Special facilities afforded Depositors for the convenient transaction of their business, and accounts are subject to cheque withdrawal.

For Sums of $100 and upwards this Company's Debentures are issued in terms of one to five years, bearing special rates of interest, depending upon the term of investment.

TORONTO SAVINGS AND LOAN CO.
435-437 George Street
Peterborough

"BRINGING UP FATHER" — Geo. McManus

G. A. BRETHEN ADDRESSED PEOPLE OF DUMMER ON THE ELECTION

A Large Audience Was on Hand to Hear Progressive Candidate.

TALKS ECONOMY.

Promises to Work For Reduction of Taxation if Elected.

WARSAW, Oct. 10.—G. A. Brethen, M.P., East Peterboro held a meeting in Warsaw on Wednesday evening. Considering the work the farmers have on hand, a good number attended. Quite a few ladies were present.

A little change was introduced. J. Stanley Weir sang "The Little Shirt My Mother Made For Me" and "The Friends of Yesterday". Wallace Anderson recited "Paddy's Leather Breeches."

E. N. MacDonald, ex-M.P.P., gave a short address in which he stated that Mr. Brethen had done well in the last four years and can stand on his own record.

He asked if the Conservative party is what it was in Sir John A. MacDonald's time. Sir John was an optimist if ever one lived. He put the C.P.R. into, what was then, an almost unknown country. Today's Conservative leader is the greatest pessimist in Canada, and he (Mr. MacDonald) would be inclined to call the party the "pessimistic party." The policy used to be to keep the country as it was. Now Mr. Meighen thinks everything bad, and it was bad just after the present government came into power so it must have been pretty bad before they did.

Mr. Brethen.

In Mr. Brethen's address he mentioned that four years ago East Peterboro elected him as its representative at Ottawa. It might have been better had all gone to Ottawa, but, for obvious reasons, that was impossible. The call comes to each constituency every four or five years, to choose some one to represent it, that is to do as the people wish, at Ottawa.

To do this he should know and perform these wishes at Ottawa, said Mr. Brethen, adding that he had tried to do so. The people had given assistance by co-operation, and lack of adverse criticism.

When Mr. Brethen went to Ottawa he said he expected to be everybody's football, but he has not felt so. He has had but few knocks, and no cause for complaint.

The people of this riding are in a peculiar position. The riding comprises part of East Peterboro, part of north, and part of West Hastings and that is not because the people at Ottawa wished to please the people of the ridings, but to make it easier to elect certain members for parliament. Very few wanted this change. Practically every one, said Mr. Brethen, wanted both Peterboros together. East Peterboro really has a small population, but this particular change was made to satisfy the Liberals in Peterboro, and Conservative in Wentworth. While the redistribution was being discussed Mr. Brethen said he was in the corridor for a time. Conservative and Liberal members came out and consulted. After their return to the Chamber, redistribution was made and it was supported by every Conservative and every Liberal member. Mr. Brethen fought it on the floor of the house, but, when the vote was taken every one of the Government and of the Conservatives voted for it except Mr. Thompson of Hastings who supported Mr. Brethen.

Before he entered Parliament Mr. Brethen said he looked on doings there as an outsider. After four years he sees things from the inside so he has seen them from both sides. He has become disgusted with the servile allegiance to party. It is party first, and welfare of the country second. He described the plans of the House of Commons, explaining the "lobby."

After this vote on redistribution took place, some Conservatives met him in the lobby and said, "Brethen you were right." Even Mr. Meighen himself did, but they were sorry they could not support him, as they had to serve their party.

Hastings feels as badly as we do, he said, but the union is for ten years at least. So far there has been no resentment shown, and he expressed the hope that there might be none, as neither party in the union was responsible.

About the Tariff.

It is said that the tariff is the real issue, said the speaker. There are two policies: that by Mr. Meighen, to make Canada progressive, by building up the large cities, manufactures, and such like, and that advocated by the Government, to remove every handicap from basic industries. Progress would be made and reflected in the banks, and all business.

This is always true, he said. Prosperity depending on the great cities is always sectional. It may have been all right in long past times, but certainly is not now, in Canada. Some great Conservatives realize this.

Some say we should raise tariff to higher than the United States, said the speaker. "I am not opposed to tariff—if it would do any good," he added.

What is received for cheese in the world market as Liverpool influences the price in Canada. This applies to nearly everything there is to sell, although not so much to hay and other bulky substances. Tariff does not raise the price of what the farmer has to sell but it does raise the price of what he has to buy, said Mr. Brethen. He instanced the price of Ford cars. In Canada there is 35 per cent. duty on them. Though there are factories in Canada, they sell the articles at the cost plus the tariff and so the large industries make a very great profit 37 voted for a higher tariff some time ago, and 141 against. It is not the policy of the many, but the few—and would tend to disunite Canada.

The policy has been in operation in the U.S. since 1920. The U.S. had made money at a tremendous rate during the first two years of war, and there was a building boom, which was halted during the war.

From 1920 until now, in six large states where farming was the great factor, said the speaker, 95 national and 457 state banks have gone bankrupt because they held farmers' notes. "We do not hear of farmers going there", he said. The tariff questions comes up at election times. It is a good thing to bring out an argument. If the opposition were to ge in there would be very little real change.

The real issue is reduction of taxation, said Mr. Brethen. Canada is the fourth most heavily taxed country in the world. Other countries, including Great Britain have made drastic reductions in taxes, Canada is piling up her expenses. The leader of the opposition blames the government for waste and extravagance. When he was in power people had more money than they have now, and he should have started reducing debt then.

At present there is not a leader who has moral back bone to actually get at it, and Mr. Brethen said he would support any leader who does.

When it was brought up to spend some immense sum on a harbor in Quebec, said Mr. Brethen, they were asked to justify the expenditure. There would be large elevators built. But the elevators were not needed as the grain did not go to there. The Progressives fought it. When the vote was taken of the fifty members who were supposed to oppose waste, forty-one were not in their places, and six of the nine stood up for the expenditure, three against it.

The Progressives asked why they did not come in and oppose. Mr. Meighen said he did not, because he was in bad enough already. Party first, Canada second.

Mr. Brethen said he would not ask for an expenditure for this riding, unless it is absolutely needed. If he does, how could he oppose unnecessary expense elsewhere?

Farmer Economizes.

When the farmer found he had less money he economized, patched up the old barn, instead of building a new one, made the old binder do.

Canada has to stop unnecessary spending, and it can be done.

Another instance of unnecessary expense was building a fine new post office. Interest and other expenses including depreciation in value make the cost of simply having the building $2,000 a year, when a building which answered purpose was rented at cost of $180.

Mr. Brethen was not so much impressed with Mr. Coolidge at first, but says that he thinks it would be good thing to have him here. He began at his inauguration and expenses were only $5,000 instead of the usual, about $100,000. In the departments he cut down expenses from five million to three million. If a head of a department said he could manage he was told to step out, a further reduction of a half a million is being made.

In Canada the head of each department asks for a little more than he needs each year. In the civil service alone there are sixty thousand, who work only six hours a day and not really that. The numbers could easily be reduced by one quarter, but neither government nor oppositions feels like so doing.

Since Coolidge came in the U.S. has reduced the per capita tax from $54 to $27.

They could easily get along with fewer departments at Ottawa, says Mr. Brethen. The solicitor-general and his staff could be dispensed with. The minister of justice could do the work, with practically no extra expense.

There extra offices do make it better for some one, but the people have to pay, pay, pay.

Mr. Brethen said that he would support any party that will give surety of reducation of the taxation. He would not be gin to economize, byfailing to make just payments to returned soldiers or soldiers' dependents. He spoke of several cases of want among soldiers' families, saying that many letters from people in different parts of the province which he always investigated, and not by proxy. He would find out the right and then get to work to get it for them.

Temperance is an issue, he said, and Canada will never get away from it unless the people elect representatives who stand firmly for it.

He said he was proud to say that on any moral question the Progressive party stood a unit. The members might differ on the budget, and other things, because they were an independent bunch, but on moral question they were one. He had not always voted with the party, he said.

He wished people to vote for him, only if they thought he would represent them better than Dr. Embury.

He reminded the people that all should vote, who have the vote, and that the last provincial election was lost because many did not come out to vote.

ST. ANDREW'S SERVICES.

St. Andrew's services on Sunday are marked by the postponed rally day services in the Sunday school session. Parents and friends are invited. A bouquet of flowers for the oldest and youngest scholar present.

Rev. A. H. McConnachie of Springville will preach in the evening. Rev. J. W. Gordon is preaching at Fairmount United Church anniversary services, at 7 p.m.

SUBURBAN RESIDENTS

(Continued from Page One.)

O'Heron from Auburn. And they were unanimous. There was no divergence of opinion last night, and the only disappointment was the incapacity of the school room. Unable to hear the discussion on the inside the gathering in the hall apparently exchanged their grievances with the same unanimity as the main body surrounding the Warden. It was stated that Otonabee people were holding a meeting simultaneously, Smith will immediately fall into line, and Mr. O'Heron will gather the Douro clan. So the heather about the city will continue to flame until these householders have secured redress or until their lights are cut off, if in the long run they refuse to sign the new contracts.

Wardens Explanation.

Warden Rye opened the meeting with an explanation of its purpose and of the circumstances which have preceded the issuance of the new rates. "The Hydro think that the Utilities Commission overstepped their authority in extending their power lines into the township," he said. "A survey was made and the Utilities were ordered not to make any further extensions until they had heard from the Hydro. About a week ago the Utilities Commission were notified of the rates which they have passed on to you. I think they are needlessly heavy."

As an example of the increase Mr. Rye quoted the charge upon a house under the new and old rates. The highest reading was 58 kilowatt hours for two months and the net bill was $2.38 including the fixed service charge of 90c under the old rate as against $4.34 for the same reading under the new rate an increase of $1.96 or 82%; and under the new rates the fixed servie charge for two months in that instance is $2.50 or $1.25 a month.

For the lowest reading of 29 kwh, probably for two summer months the lowest net bill was $1.60 under the old rates and $3.30 under the new, the increase being $1.70 or 107%. From these increases Mr. Rye figured the average for two months at 90%.

"It seems almost out of reason," he continued. "I haven't noticed that the Utilities Commission has been going into bankruptcy that would call for an increase like this, being put on us. I don't see what we can do except form a committee from say the townships of Monaghan, Smith and Otonabee and interview the Hydro-Electric Commission in Toronto. Mr. Bradburn is willing to make an appointment for us at any time and to go with the deputation when they wait on the Hydro."

Some Suggestions.

Mr. Rye pointed out that not only residents of North Monaghan, but also of Smith and Otonabee were affected by the new charges. It had been suggested, he said, that the townships might be allowed to take over the transmission lines in their territory, and that it would be better to have the Utilities Commission operate them for the Hydro than to have the Hydro operate them for the townships. The Utilities Commission had expended between $30,000 and $36,000 on extensions into the three townships, and if these extensions were taken over by the townships that cost would be quite an item to be carried by debenture issue. Mr. Rye wasn't positive that better rates could be obtained under the Suburban Development Act. "If the townships did buy the transmission lines and have the service operated by the Utilities Commission the Government would make a grant to the townships of 50% of the purchase price.

"It is a question for the ratepayers to consider and give us some idea on how they want us to fight" the Warden suggested. "If we get the townships to stay together we may get some concessions from the Hydro. We are so close to the city and fairly thickly settled that I can't see why there should be an increase now of 80 to 90% on distribution outside the city.

Water Service Refused.

There is another matter which I wish to mention on this opportunity. Ratepayers in the Clarady section have been asking for a water service from the Utilities and have met with a flat refusal. They feel sore and are blaming the Council of North Monaghan. I say that the township Council has done all it could to get that water service. We took all the preliminary steps and made application for an extension of the water service and were turned down. They told us "we have no more water to sell."

If the petitioners for water think that the Council has not done all that it could do to get that water, I would suggest that they also strike a committee and see what they can do. I have done all that I can. I was informed that the demand for city water is so near the capacity of the filtration tanks that they can't take on any extensions out of the city."

Warden Rye explained that the Utilities Commission must maintain the safety factor for fire protection, and additional expansion of the filtration plant would require an expenditure of $150,000.

Worth Considering.

John Barnes remarked that it might be worth while buying the transmission system if the Government would pay half the price. If it cost $36,000, the township would have to pay $18,000. The people would have to pay more than that in one year above the present rate. He advised that the townships ask for a stay of execution of the new schedule of rates until something could be done. "The time is so abominably short we have no chance to turn around."

Frank Wallwork said he understood that the Hydro was applying the same rate all over the province. In that case, he asked, why was an exception being made here.

Mr. Barnes enquired whether those ratepayers who had installed power services before the Hydro took over the local system would have any special claim in view of that priority.

Bought By Hydro.

"I built my own lines," Mr. Rye replied. "The township lines were included in the valuation at the time of the purchase by the Hydro. They became the property of the Hydro Commission. The city took over all the lines within the city."

The Warden said he was not eager to take on the fight singlehanded. North Monaghan was only a small township compared with Smith and Otonabee. He asked whether these townships were represented and was informed that Otonabee people were holding a meeting at Stewart's Hall.

Smith Will Help.

Reeve Bert Middleton of Smith answered to the Warden's roll call. He said he was not familiar with the problem but was interested and wished to help in any way he could. He noticed several Smith ratepayers present, and this remark was a cue to Thomas Shields who said that he and J. D. Manley and Allan Brown had been delegated to attend the Monaghan meeting. The Smith people had not yet held a meeting, but intended to get together and join with the affected residents in the other townships.

"Three of us were asked to represent the ratepayers of Smith" said Mr. Shields. "They knew this place would be filled and that all who wished to come could not be accomodated. So were were asked to come and tell you we wish to work with Monaghan and see what can be done."

The voice of Otonabee was heard from Robert Wilson, Clifford Cox, George Smithson and others, who assured Monaghan and Smith that they could get a committee to join the movement, and that their Reeve would be with them.

One Douro Resident.

Mr. Rye asked whether any one was present from Douro, and Maurice O'Heron was greeted with applause as he answered with an affirmative. He had tried to communicate with Mr. R. B. Rogers and Mr. Curtis of the brickyard, and then took it upon himself to go alone and hear what was said.

"I am safe in saying that Douro will fall into line," he stated. "I have no authority in saying that, but it is what I expect. I'd just like to recall how conditions have changed. Perhaps twenty years ago we were solicited to put in the lights. There were no electric lights in our vicinity. The Peterboro Light and Power Company told us that if twelve of us would get together and take the lights the company would put up the poles and wires. We did so and got a flat rate for three years of 60c a month, and could burn what we liked. If we could have that flat rate of 60c, say fifteen years ago, why is there such a difference now? We have been advised to put in stoves and we have been looking forward to the price getting cheaper, but they have turned around and made it dearer. I will get in touch with our residents and I feel sure we will all fall in line."

"We'll soon have the whole county into this," remarked the Warden, in jest. "This is a matter for the ratepayers rather than for the Council. There is no agreement between the Council of North Monaghan and the Peterboro Utilities Commission."

Peter McArthur said that the Council should not but the onus of the problem on the ratepayers. "The Council should take up the matter of supplying power from the Utilities or the Hydro, rather than leave it to the individual ratepayers."

Council Will Act.

"If the Council had made a power contract," replied the Warden, "it would be our duty to see that it was carried out. The Council has actually no knowledge of a contract between ratepayers and the Utilities Commission. If you appoint a committee and they reach the decision that the Council should make an agreement with the Hydro you will find that the Reeve and the Council will do all they can. Except the Brinton Carpet Company, and I don't know what they are charged, I am the heaviest hit in the township. The new rates will cost me $940 more a year than I am paying today. So you will appreciate the fact that I am a little interested in getting the best rates we can."

To Mr. McArthur's question as to who would benefit by the increased rates, Mr. Rye said: "The Hydro will. The Utilities Commission will have to turn the money over to the Hydro for the power we use, less the Utilities' charge for operation."

LADIES' AID OPENS ITS WINTER SESSION

Good Turnout of Members of Millbrook Church Society.

MILLBROOK, Oct. 10. — The opening meeting of the Ladies' Aid of the United Church, for the fall and winter season, was held on Tuesday afternoon at the home of Mrs. Herb. Ball, Fallis' Line, cars being provided to convey the thirty or more members who were in attendance to the gathering.

The president, Miss M. E. Needham, occupied the chair, the usual devotional period taking up the first fifteen minutes of the meeting.

The pastor, Rev. F. H. Howard, presented the report of the committee appointed to confer with the architect from Peterborough regarding the lowering of the organ and choir loft in the church. This is the objective which the Aid has in view, and the desire is to have the work done with the least possible delay, the necessity for the proposed change being obvious.

In order that further steps be taken in the immediate future, the committee, Rev. Mr. Howard, Messrs. H. W. Johnston, W. E. Ball, and G. E. Burnham, was re-appointed to proceed with plans, engaging workmen, etc., the hope being that the needed improvement may be an accomplished fact within the next few weeks.

A general discussion of plans for the annual fowl dinner, to be given on Tuesday, October 20, under the auspices of the Aid, led to the appointment of canvassers for the village and country, to secure supplies for the event. The canvassers will meet at Mrs. J. McKnight's home on Saturday, October 17, and report progress. All the territory assigned must be covered before that date.

The Aid contributed five dollars to the thank offering at the anniversary service held at the Fallis Line appointment last Sunday and will give a similar amount for the Zion anniversary next Sunday. The matter of contributing to the church anniversary here was left over for further consideration the general feeling being that if the Society undertakes the expense involved in lowering the choir gallery, it will have assumed its full share of responsibility.

Two of the older members, Mrs. John Fallis and Mrs. W. H. Byam, who were present at Tuesday's meeting in spite of the unfavorable roads and weather, were given special greeting during the social hour at the close, when tea was served. Mrs. W. E. Ball, Mrs. A. J. Brown, Mrs. F. H. Howard, were some members of the committee who assisted the hostess in serving the guests, and in providing the refreshments.

The next meeting will be held at the home of Mrs. E. S. Burnham on the second Tuesday in November.

Among those present were Mrs. A. J. Henderson, Mrs. F. W. Smith, Mrs. W. E. Ball, Mrs. R. H. and Mrs. Ross Edmunds, Mrs. G. E. Brunham, Mrs. W. Mullen, Mrs. J. H. George, Mrs. W. H. and Mrs. J. L. Byam, Mrs. G. Freelove, Mrs. J. McKnight, Mrs. Geo. Locke, Mrs. J. Fallis, Mrs. Edgar Fallis, Mrs. H. Ball, Mrs. Stewart Fallis Mrs. A. J. Brown Mrs. F. H. Howard. Mrs. O. Williamson, Mrs. T. H. Aiken, Mrs. C. C. Garside, Misses L. Crocker, E. Krieger, M. Duncan, M. Needham, E. Sheppard, N. Finnimore, and others.

The Wide Awakes group of Canadian Girls in Training held its reopening meeting, after the holiday season, on Tuesday evening, twelve members being in attendance.

The president, Miss Jean Burnham, took the chair, and during the business period discussion was held regarding the social which the group purposes holding as near Hallowe'en as can be arranged for. The salute to the Christian and Canadian flags will form part of the opening ritual of the group at its subsequent meetings.

During the devotional session a talk was given by the mentor on the deliverance of Israel from Egypt, as most of the members had seen the "Ten Commandments," the previous evening, the film being presented in the Town Hall, and interest in the full story was keen.

Games gave active exercise and enjoyment for the recreation period at the close.

Jean Stinson and Pearl Davis were appointed games committee for the next meeting with Wilma Fallis and Hazel McMahon responsible for preparing a missionary programme.

CONSERVATIVE LADIES ELECTED OFFICERS

Women of Havelock Organized For Coming Election.

HAVELOCK, Oct. 10.—A meeting of the ladies of Havelock and vicinity was held on Friday afternoon in the Orange Hall for the purpose of organizing in the interests of Dr. Embury, the Liberal-Conservative candidate in Hastings-Peterborough riding.

The following officers were appointed by the association:

President—Mrs. Wm. Vance.
Vice-President—Mrs. Geo. Smith.
Secretary-Treasurer—Miss K. Anderson.

Canvassers—Mrs. Fred. Jackson, Mrs. S. McGill, Mrs. M. Post, Mrs. J. Scott, Mrs. W. Vance, Mrs. R. Vansickle.

Scrutineers, Poll 1 — Mrs. John Scott, inside; Mrs. R. Vansickle, outside. Poll 2—Mrs. Fred Jackson, inside; Mrs. S. McGill, outside.

The association decided to hold future meetings at the home of Mrs. John Scott, George Street.

The next meeting will be held on Monday afternoon at three o'clock.

ST. PAUL'S PRESBYTERIAN CHURCH

Rev. William Allan

MINISTER

11 A.M. SUBJECT:

"Toward the Sunrising"

7 P.M. SUBJECT:

"Life Beyond the Grave"

Organist, Martin B. Chenhall, A.R.C.O.
Solcist, Miss Greta LeBarr
SUNDAY SCHOOL AT 3 P.M.
MID-WEEK SERVICE, WEDNESDAY AT 8 P.M.
Men's Banquet Monday at 6.30 p.m. Splendid program
Cordial invitation to all Services extended to strangers and visitors
Manse Telephone 2640

MURRAY STREET BAPTIST CHURCH

REV. C. W. ROSE, D.D., Pastor

11 a.m. | "THE PRIVILEGE OF PRAYER."
(United Church and S.S. Service.)
7 p.m.—"ONE THING WE KNOW."
Song Service and Sermon.
Pastor will preach at 11 a.m. and 7 p.m.
Mr. Francis Sutton, Choir Leader and Organist

PARK ST. BAPTIST CHURCH

REV. NORMAN R. McLEOD, B.A., Pastor.
11 a.m.—HOMESICK FOR ONE NOT KNOWN."
3 p.m.; SUNDAY SCHOOL AND BIBLE CLASSES
7 p.m.—"JESUS' FIRST SERMON."
Do you enjoy Gospel Singing? If you do come in.

ANGLICAN.
ST. JOHN'S CHURCH.

Rev. R. C. Blagrave, D.D., Vicar
18th Sunday after Trinity.
8.30 a.m., Holy Communion.
11 a.m., Morning Prayer.
3 p.m., Sunday School and Bible Classes.
7 p.m., Evensong.
Rev. Dr. Seager, Provost of Trinity College, will preach at both services.
Frederick G. Mann, Organist and Choir Master.

ST. LUKE'S CHURCH.

Cor. Rogers and Robinson Streets.
Rev. Geo. J. Bousfield, B.A., Rector
Services at 8 a.m., 11 a.m., and p.m.
Sunday school at 3 p.m.
Holy Baptism by Appointment.

ST. GEORGE'S CHURCH.

(Rev. J. L. Hughes, Rector.)
Braidwood Avenue — South Peterborough.
18th Sunday after Trinity.
Services at 8 and 11 a.m., and 7 p.m.
Sunday School, 10 a.m.

ALL SAINTS' SERVICES.

Rev. J. Douglas Paterson, Rector.
8.30, Holy Communion.
Woman's Auxiliary Corporate Communion.
11.00 a.m., Morning Prayer.
Preacher, Rev. Mr. Weir Omemee.
3.00 p.m., Sunday school.
7.00 p.m., Evening Prayer.
Illustrated sermon by Dr. Archer, India.

ROMAN CATHOLIC.
ST. PETER'S CATHEDRAL

Low Masses at 7.30 and 9.00 a.m.
High Mass: 10.30 a.m.
Vespers: 7.00 p.m.

MISCELLANEOUS.
TRUTH MISSION.

REV. DAVID McKEE, PASTOR.
Sunday school, 9.45 a.m.
Morning service, 11 a.m.
Christ's exposition of Sanctification.
Evening service at 7 p.m.
"The Last Words of the Conqeuror."
You are cordially welcome to these meetings.

ASSEMBLY HALL.

Christians gathered in the name of the Lord Jesus, will D.V., hold meetings, as follows:
Sunday: Sunday School, 9.45 a.m.; Breaking Bread, 11 a.m.; Gospel Meeting, 7 p.m.
Wednesday: Prayer Meeting, 8 p.m.
All are very cordially invited.
"Ye must be born again."—John 3:

NAZARENE MISSION.

(Over Nugent's Drug Store, in the Woodman's Hall.) Come and enjoy old time meetings and preaching.
Hours of Service: Sunday school, at 9.45 a.m. Preaching at 11 a.m. Evening service at 7.45 p.m.
Prayer meeting, Tuesday evening at 7.45 p.m.
7.

Advertise in The Examiner

THE UNITED CHURCH OF CANADA

Continuing the
PRESBYTERIAN, METHODIST AND CONGREGATIONAL CHURCHES

GREAT GATHERING

Bay of Quinte Conference

UNITED CHURCH OF CANADA

COMMUNION SERVICE—Tuesday, Oct. 13th, 8 p.m., in George Street United Church. REV. PRINCIPAL BRUCE TAYLOR, of Queen's University, special preacher.

MASS MEETINGS—Knox United Church, Wednesday evening, 8 o'clock. REV. DR. GEO. C. PIDGEON, Moderator of the United Church of Canada, speaker.

TRINITY UNITED CHURCH—Thursday, 8 p.m. REVS. DR. GUNN, GRAHAM and LAIRD, speakers.

KNOX

Rev. M. C. MACINNON, M.A., B.D.
Mr. Charles Peaker, Mus. Bac.

Rev. F. W. Anderson, M.A.

OF PORT HOPE, WILL PREACH AT 11 AND 7
Church School at 2.45—Pictures on the Life of Christ
A Cordial Welcome for All

ST. ANDREW'S

REV. J. W. GORDON, M.A., B.D.
Minister.

11 A.M.—"CHRISTIAN HEROISM."
7 P.M.—REV. A. H. McCONNACHIE.
3 P.M.—RALLY DAY IN SUNDAY SCHOOL.
Mr. John Crane, Director of Music
Mrs. Dorothy Allan, Park, Soloist
PUBLIC CORDIALLY WELCOME

SPRINGVILLE CHURCH

REV. A. H. McCONNACHIE IN CHARGE
11 a.m. "PAUL'S TESTIMONY."

ST. JAMES

J. D. RICHARDSON, M.A., Minister.
Cor. Romaine and George.

YOUNG PEOPLE'S DAY
11 A.M.—"MAKING A SUCCESS OF LIFE."
7 P.M.—"THE CHALLENGE OF THE CHURCH TO THE YOUNG PEOPLE."
REV. W. R. TANTON, B.A., will preach. He will also give an address at a Young People's Rally on Monday evening. Subject, "The Missionary Challenge of the United Church."

GEORGE STREET CHURCH

Minister, REV. J. E. TODD, B.A.

DR. E. N. BAKER

Principal of Albert College, Belleville, will preach at 11 a.m. and 7 p.m.

Soloists for Tomorrow: Miss Daisy Murray, A. V. Lillow, V. Walker.
Music Under Direction of John H. Renwick.

A HEARTY WELCOME TO ALL

TRINITY UNITED CHURCH

Rev. A. J. Langford, Pastor.

11 A.M.—"JESUS AND THE CENTURION."
3 P.M.—SUNDAY SCHOOL.
7 P.M.—"THE PRETENCE AND ABSURDITY OF EVIL."
Mr. Geo. H. King, Organist and Leader
Mrs. Geo. H. King, Soloist

MARK ST.

Minister, R. T. Richards, B.A., B.D.
Organist, V. H. L. Boorman

11 A.M.—"MAN?" 2.45 P.M.—SUNDAY SCHOOL.
7 P.M.—"PAYING AN OLD DEBT."

GOSPEL HALL

MORNING SERVICE - - - 11 O'CLOCK
SUNDAY SCHOOL - - - - 3 O'CLOCK

Gospel Song Service

conducted by
MR. WM. HEATHWOOD
of Scotland and Ireland. You will enjoy every minute of the 7 o'clock service.

Bethany Tabernacle

George Street
SUNDAY SCHOOL, 10.00. MORNING WORSHIP, 11.00
EVANGELISTIC SERVICE, 7 P.M.
Pastor Will Preach Morning and Evening
You Are Welcome REV. R. KEITH MILLS, Pastor

An electric railway is planned across the Andes Mountains between Argentina and Chile. American, British, Swiss and Belgian interests will supply the equipment. The total cost is estimated at $3,000,000.

Sasuke Kataniwa, blind from birth, has climbed Mount Fujiyama, Japan's highest mountain, once annually for six years, in the belief that the rarified atmosphere at the mountain top has a spiritual effect upon him.

The Evening Examiner

PHONES—Editorial 1601. Business Office, 1600. Private Branch Exchange to all Departments.

The Examiner is a member of the Audit Bureau of Circulation.

The Daily Examiner, published every lawful evening, by The Peterborough Examiner, Limited, Office, 419 George street. $6.00 per year, delivered in city; out-of-town subscribers by mail, $4.80 a year.

The Weekly Examiner, published every Thursday. Subscription price $1.50 a year.

U. S. REPRESENTATIVES

Special U. S. Representatives—W. H. Stockwell, 629 People's Gas Building, Chicago Ill.

New York—Chas. F. Miller, 225 Fifth Avenue.

Advertising Rates on application.

E. M. GLOVER, Managing Director.

SATURDAY, OCTOBER 10, 1925.

FEW ACCLAMATIONS.

Although the official nomination day, except in the case of a small number of ridings, is nearly two weeks away, the Federal election campaign has developed so rapidly that a small army of candidates is already in the field.

The indications are that this election will be memorable for the small number of elections by acclamation.

From present signs not more than half a dozen aspirants will slid into office without having to fight for the honours.

And there may not be that many.

The Progressive leader has no opponent so far in Brandon; Dr. Preston, Conservative, may be returned without a fight in Lanark; L. W. Humphrey, Progressive-Labour candidate in West Kootenay, had, according to last reports, the field to himself, and there may be a seat or two in Quebec without a contest.

It is a long way to nomination day, however, and even these ridings may be the seat of a battle at the polls.

HOW ABOUT YOUR BRAKES?

The Border Cities Lions' Club have recently been conducting a safety campaign out of which has come some interesting information.

A test of forty-eight sets of motor brakes at police headquarters revealed the fact that six were in such bad shape that certificates were refused.

It would be interesting to know how a similar test would work out in Peterboro.

The importance of having brakes in proper condition cannot be overestimated; it is undoubtedly true that good brakes go hand in hand with safe driving.

No matter how careful, no matter how skilful a motorist may be, he is taking chances and causing a risk to others if the machinery by which he checks his car is not in proper working order.

Every driver should be careful to have his brakes examined periodically, both for his own sake and for the sake of the public generally.

As the Border Cities Star, referring to the test, puts it: "Eternal vigilance in this, as in other aspects of motoring, is the price of safety and peace of mind."

This question of properly-working brakes is too often neglected by motorists, even by those who are known as careful drivers—and the defective mechanism offsets the care exercised by the man at the wheel.

MUCH ADO ABOUT NOTHING.

A few days ago the Examiner said that the people of London, Ont., were to be asked to express by means of a plebiscite their views on the question of cadet training in the schools.

The matter, however, will not get to the plebiscite stage, as the City Council of London has decided not to submit the question in spite of a strong request from a number of organizations.

The Aldermen took the right stand.

This fear that cadet training and Boy Scout work and war pictures and war history in the schools seems to be an obsession with some people.

The idea that a boy cannot get the fun and benefit out of cadet training or Boy Scout work without growing up to be a fire-eater who'll want to go out and try to fight the world is as absurd as the Namby-Pamby theory that the children of this generation must not be told of the brave fighting of their fathers and older brothers in the World War because such things glorify war.

Why people waste so much time and work up so much excitement over minor issues when there are so many real problems that call for attention is a mystery to the bulk of Canadians.

A MINISTER OF HEALTH?

While the average Canadian is inclined to think that with twenty-one Cabinet Ministers already on the job there is not the slightest need for another, the resolution passed by a public meeting in Toronto called to discuss health matters that Canada should adopt a co-ordinated campaign against preventable disease directed by a Federal Minister of Health, will cause much interest.

What is aimed at, of course, is Federal leadership, such as has been given in connection with the campaign against venereal diseases, and the exponents of the plan declare that on the same lines a much wider programme of effort could be made possible.

It is too often the case that he health of the country is about the last thing considered by the Government, just as the health of a municipality receives the least consideration of all the matters that come to the attention of the municipal council.

Millions are spent to protect livestock from the attacks of disease, the whole country is stirred into action against the corn-borer, but when it comes to the question of protecting human beings it is difficult to secure action.

There are enough Cabinet members, it is true, but it should be possible to readjust the Ministry so as to include a Minister of Health without increasing the size of the Cabinet.

The Toronto resolution, endorsed by political candidates on both sides, may pave the way to national health measures of great importance.

TEACHING CIVICS.

Much has been said of the disinclination of adult workers to take up the study of history as a subject in the Workers' Educational Association courses arranged by the universities. It is indeed a regrettable fact that they should show themselves indifferent to the past, but it is of more importance, after all, to think about the future. Though it is true that the past is the "mighty teacher of the future," it must be remembered that those engaged in daily occupations have only a limited time to spare for study and are compelled to choose those subjects which they consider to be of the greatest value. There is not much to complain of in the courses arranged by students in this splendid educational movement. It is obvious that those who attend the classes are determined to get the fullest benefit from them. Their earnestness of purpose is evident. Civics, economics, literature, psychology—these seem to be the most popular subjects with the students, and yet they are not commonly regarded as popular. In the selection of subjects such as these the workers set a good example to educationists in general. What is of more importance to the state than a sound grounding in civics and economics? Yet nothing is more neglected in the average scholastic program. In the popular demand for expert instruction in these matters, which are the very foundation of civilized society, the need is seen of doing something more effective in the schools to train our future citizenry in the responsibilities and duties they will be called upon to fulfill.

The process of enfranchisement has been so rapid that it has outpaced all efforts to prepare the enfranchised for their new tasks. That the people can be trusted is a maxim of democracy, and it is a sound maxim. There must be no interference with the full liberty of the electorate. The voters are free agents whose will is supreme. But it is impossible to expect an intelligent participation in governmental responsibilities from people who are uninformed on the principles upon which all government rests. It is not the fault of the people that such ignorance prevails; but the fault of those whose clear duty it is to afford the facilities for instruction. It is gratifying that educationists are themselves recognizing past neglect in this respect, and are endeavoring to repair the situation. There is a movement just now in Great Britain, inspired by eminent educationists, for the teaching of elementary economics in the schools. The curricula is already crowded, but the subject is considered of such importance that it is proposed to make room for it by eliminating from the syllabus what are considered to be less useful subjects. It is to the credit of the workers that they are making up for themselves the deficiencies of their earlier training. There is a suggestion here for the educationists of the Province to do more than has been done to provide the rudiments, at least, of political science as part of the educational bill of fare of public schools. Such instruction would come in very handy for future politicians also, for it is to be feared that many of our legislators are woefully ignorant of the essentials of the science.—Hamilton Spectator.

WHY DO THEY DO IT?

The advent of the series of games for the baseball championship of America brings near a close a baseball season tame in some respects—the chief picturesque feature being the disciplining of Babe Ruth—but reported to have been as warm as usual in respect of the behavior of the "fans." One Brooklyn player recently announced his intention of throwing up a contract which awards him a salary of $12,500 a year(more than the average Cabinet Minister, by the way) because he cannot tolerate the abuse of "fans" in the stands. The player was First Baseman Fournier of the Brooklyn National League team, and he said:

> "Every vile name has been hurled at me over and over again, because I made the ordinary run of errors or had not done what foul-mouthed persons in the stands had expected me to do. . . . These "fans" have acquired the right to throw unlimited verbal filth upon a professional baseball player."

Anybody who has attended a baseball match between important teams has likely had ample proof that such complaint is not ill-founded. Nor is it necessary to go to baseball games to get a sample of the style of some of the crowds that patronize athletic sport. You can find it at lots of our hockey matches in this country.

Why do they do it?

Is it really honest excitement? Or is it largely show-off? The "fan" who is yelling at some playtr, or throwing something at him, or beseeching some other player to murder him—does he really feel that way? Or is he just trying to impress his fellow "fans" with the idea that he is a terrible fellow who does feel that way? Is he really as hot as he makes out, or is he just a wind-bag half drunk with the exuberance of his own blatancy? We imagine the latter is the truth in most cases. It is a species of wilful hysterics, supposed to represent vast valor. And it is a valor of the crowd. It's the presence of the crowd that both prompts and protects the noisy braggart. If he were all alone by himself, no "fan" would ever dare to shriek foulness at an able-bodied baseball or hockey player, or throw anything at him. He would hardly dare to let out so much as a squeak. The "fan" does not really have to yell and riot. He only thinks he has to when he is one of a mob, and his yelling is done just to prove to himself and the rest of the mob that he is a terribly fierce fellow, capable of such frightful indignation at times that it carries him completely out of himself and could make him a menace to the whole of the world if he only were to let himself go the limit.

Do not let us flatter ourselves that that sort of hysterics is only an Americanism. It is seen to some extent in Canadian sport; a similar spirit has appeared at some of the football games in England, and a famous Spanish bull-fighter is just dead from the effect of a bottle thrown by a spectator. It is a manifestation of the hysterical spirit of combined ferocity and cowardice which is always liable to appear in a mob. It is a good thing for decent people to frown down, and for police to interfere with sharply.—Ottawa Journal.

EDITORIAL NOTES AND COMMENT.

Yesterday's snow was a gentle reminder that stove-pipes and empty coal-bins will soon need attention.

Tris Speaker, famous ball-player, is back with us once more, indicating that he thinks more of the catches he makes down at Rice Lake than he does of those made in the World's Series.

With the Norwood Fair close at hand, it will have to be admitted that winter is only just around the corner.

That is good advice Hon. J. S. Martin, Ontario Minister of Agriculture, gave the electors when he advised them to hear both sides.

A contemporary remarks that Mr. Meighen seems to have his knife out for Mr. Forke.

Sir Arthur Currie declares that many students enter McGill "with nothing like the mental equipment they need." And decidedly poor football material, too, Coach Shaughnessy would doubtless add.

Walter Johnson is undoubtedly the most popular hero in Washington, outshining the President himself.

VOICE OF THE PEOPLE.

All letters bearing on the pending General Election or political questions must bear the authentic name of the writer for publication. No letter will be published without the writer's name. This step is taken to protect the candidates from anonymous attacks and to assure Examiner readers of the legitimacy of the expressions of opinion in the communications.

NOTE WELL

Owing to space limitations no letter can be published that contains more than 300 words.

The Editor of The Examiner.

Dear Sir,—I fear Mr. Burnham does not quite understand my reply to his enquiry in respect to the prohibition question. I said Mr. Burnham's views were well-known. I think they are. My own personal view I repeat, and that is no further brewery or distillery licenses should be issued. There are plenty of licenses, it seems to me, at the present time, and my personal opinion is that no further brewery or other licenses should be issued,other than those that at present exist.—Yours faithfully,

G. N. GORDON.

FROM MR. MERRILL

To the Editor of The Examiner:

Dear Sir.—It has been by privilege to travel over a portion of four constituencies since the dissolution of parliament, and I find that the independent elector is largely considering the principle of the candidate, not his politics. It has been a great pleasure to me to hear from people of all religious faith and shade of politics the tribute paid to one of the candidates of Peterboro, that he is clean. Clean in his community life and absolutely clean in his professional life. No better slogan can be hung over any man's head that HE IS CLEAN. If we want a clean nation, we must have a clean Government; and if we will have a clean Government, we must elect clean members. Thanking you, I remain. Yours truly, etc.,

W. H. MERRILL.

FROM MR. ACKERMAN.

The Editor of The Examiner.

The electorate of the riding of West Peterboro is going to the poll on October 29 for the purpose of selecting it s representative to send to Ottawa—influenced to a very great extent upon their analysis of the two candidates, as expressed by the press, together with what personal opinions they may have formed.

This riding is composed of an electorate who represent the highest type of Canadian citizenship to be found anywhere in the Dominion. This statement cannot be taken in any sense as flattery. Nowhere in Canada can be found a riding like West Peterboro'—essentially an industrial centre, surrounded by a good Anglo-Saxon farming community, that has a lower per capita percentage of foreigners than has this riding. This electorate will judge the two candidates from the personal angle and from the political angle that will, in their opinion, best serve their own constituency.

The majority of the electors are undoubtedly either employees of industry who, to a very large extent, depend upon them for a market for their produce.

These electors will most certainly decide who their representative will be.

The city of Peterboro' is a manufacturing centre. The industries responsible for the solidity of this riding are dependent upon a measure of protective tariff for their ability to afford employment. The workingman and the farmer know this.

These issues will not be lost sight of by the statements of our present representative, who states that he attributes his unpopularity in the riding to his opposition to the Big Interests. He should name openly the Big Interests that he is opposed to, and state in a way that every person can understand, what his reasons are for opposing them and then give these Big Interests an opportunity of defending themselves, if the criticism merits a defence.

Jealousy is not the reason many of the electors are opposed to the bestowal of a portfolio upon Mr. Gordon, so much as their lack of confidence in his ability to fill a position requiring much experience and a much fuller realization of his responsibilities than was evidenced by the scheme to which he has openly committed himself and his Government towards the purchasing of many portions of farms in his own riding. Most people in the riding are not so much interested in Mr. Gordon s advancement as they are in the welfare of the riding.

More work for the workingman now unemployed is essential, and a perfectly honest and well-considered expression of opinion from the electorate will reveal that a lower tariff will not help towards the relief of these unfortunate people. Yours truly,

—C. H. Ackerman.

Wise and Otherwise.

Every where in life, the true question is, not what we gain, but what we do. —Carlyle.

• • •

A great soul will be strong to live, as well as to think. —Emerson.

• • •

A cheerful temper, joined with innocence, will make beauty attractive, knowledge delightful, and wit good-natured. —Addison.

• • •

The strongest principle of growth lies in human choice. —George Eliot.

• • •

Conceit may puff a man up, but never prop him up. —Ruskin.

• • •

The act of contemplation then creates the thing contemplated. —Disraeli.

• • •

With equal minds what happens let us bear,
Nor joy, nor grieve too much for things beyond our care. Dryden.

A THOUGHT.

BELOW THE BEAST

In phyiscal makeup, man is kin to the beast, and if he be not kin to his Maker, by his spirit, then he has dissipated his opportunity and lowered himself below the beast.

CATTLE, GRAIN AND PRODUCE

Peterboro—Toronto—Montreal
Winnipeg

TORONTO LIVESTOCK

More than the average run of cattle were on the Union Stock Yards this week, but this was not detrimental to prices, which held remarkably steady. Two firms were operating for export, and this forced prices a little higher, at least in one instance and a load of steers sold at $8.40 a cwt. Both firms were not able to buy more than 600 on this market and the average quality of these was not good. Rogers & Maybee had to find 1,000 through the country to complete their shipments this week.

In the butchers' stuff, nothing was good enough to get above $6.75 a cwt. except the baby beeves which were taken to fill up in place of handyweights. These sold firmer by 25 to 50 cents a cwt. on the average, with tops at $11.50 a cwt. Good handyweight butchers' were $5.75 to $6.25 a cwt. Butchers' below this in quality were difficult sellers as the packers had plenty of about like quality from the West. Draggy sales accounted for all the butchers' on the market by Thursday noon.

There has been a good ready market for cows from canners up, and prices were steady to firm. Choice cows are holding from $5 a cwt. up. Bulls have also been well bought, with bolognas $3 to $3.75 a cwt. and export and butchers' bulls $4.25 to $5.50 a cwt. Fewer western feeding cattle were in this week and prices are higher all round by 25 cents a cwt. Milchers and springers are easier. The export demand will not be as heavy next week, and a short age of really good butchers' cattle is expected to continue.

Not too many calves and a number of these taken for Buffalo has and good but not choice calves have kept this market strong all week sold freely at 12 to 13 cents a pound. Good medium calves have brought up to 1 11-2 cents and common ones have touched as high as 9 cents.

Lambs fell back half a dollar a cwt. on Wednesday and steadied at 12 1-2 cents a pound for the ewes. No sheep have been good enough to get beyond 7 cents a pound.

Packers made two 25-cents cuts in hogs this week and got them down to $12.25 a cwt. f.o.b. Any further decline will meet strenuous opposition, although only $12 a cwt. is being bid for next week's hogs.

EGG MARKET

OTTAWA, Oct. 10 (Canadian Press)—Several changes are noted in the Canadian Egg market today. Vancouver and Edmonton report further advances while in Montreal a one cent drop has taken place.

Toronto fresh jobbing specials, 54 to 58, extras 52 to 53, firsts 44 to 55, storage extras 44 to 45, firsts 41 to 42, seconds 37 to 38.

Montreal Egg market is easier. Jobbing fresh extras 49, firsts 41, storage extras 44, firsts 39, seconds 31.

Winnipeg egg market is steady with prices to country shippers unchanged. Jobbing fresh extras 42, firsts 39, seconds 31, storage firsts 37. The poultry market is unchanged.

Calgary dealers paying country points extras 32, firsts 28, seconds 24.

Edmonton egg market advanced two cents today. Fresh jobbing extras 42, firsts 37. The poultry market is unchanged.

Vancouver fresh egg market is firmer. Dealers paying country points extras 52, firsts 50. Jobbing extras 56, firsts 54, seconds and pullets 50. The live poultry market is easy and unchanged.

Halifax Jobbing fresh extras 52, firsts 45, seconds 35.

Chicago fresh spot 41 to 43, December refrigerators 33 1-2.

New York fresh extra firsts 45 to 50, fresh firsts 41 1-2 to 44, Hennery whites 75, December refrigerators 34 3-4.

CHICAGO WHEAT

CHICAGO, Oct. 10 (Canadian Press)—Efforts to prepare for surprises in the government crop report as well as for a holiday on Monday were largely responsible for a material up-turn in wheat prices today. Contrary to general expectation, the official forecast showed a decrease instead of a substantial increase of the 1925 domestic yield of spring wheat. On the other hand the government estimate of corn production exceeded by 48,000,000 bushels the average of private estimates.

Wheat closed unsettled 1-2 to 2 cents net higher, new style, Dec. 138 7-8 to 139 and May 139 3-4 to 140, with corn 1 1-8 to 2 3-8c up, oats 1-8 to 1-2c gain, and provisions varying from 20c decline to a rise of 17c.

Lively buying, which set in soon after the opening, hoisted the wheat market quickly, and throughout the remainder of the day kept prices well above yesterday's finish.

Announcement that wheat exports from North America for the week amounted to 7,700,000 bushels attracted considerable notice as indicating either that business with Europe is of larger volume than has been generaly admitted or that liberal overseas consignments are being made. Increased demand for wheat in store here, was also the subject of a good deal of attention. Highest premiums yet this season were paid both here and at St. Louis for wheat to be delivered at once to the mills.

Rough weather and scantiness of receipts gave a lift to the corn market. Oats followed corn.

In sympathy with the hog market, provisions averaged lower.

CHEESE MARKET

MONTREAL, Oct. 10 (Canadian Press) — The receipts of cheese were 6,286 boxes, as against 8,793 for the same day last week, and 13,085 for the corresponding day a year ago. Owing to the lull in the foreign demand for supplies an easier feeling has developed iu the market and prices on spot were reduced 1-8c per lb.

MONTREAL GRAIN.

MONTREAL, Que., Oct. 10—Canadian Press.—There was no improvement in the export trade in the local grain market yesterday. The demand from local and export buyers for grain in the domestic market was again limited and the volume of business small. Prices were practically the same.

A good business was done in the local flour market but prices showed no change. Spring wheat flour was in good demand for both domestic consumption and for export account. The market for winter wheat flour was without a feature. Prices were steady.

The undertone in the mill feed market was easier and millers in some cases were still cutting prices $1 to $2 per ton, but no actual price change was announced. The domestic market for baled hay was steady. The demand for standard grades of rolled oats was steady and prices were unchanged.

The trade in eggs war fairly good, there being asteady demand for small lots to meet immediate requirements. The tone of the market remains firm and prices were unchanged.

The tone of the market for potatoes remains steady owing to the fact that receipts are rather small for the season of the year for which there was a fair demand and prices were unchanged.

STERLING EXCHANGE

MONTREAL, Que., Oct. 10 (Canadian Press)—Sterling exchange rates were quoted here today as follows:

Sterling demand: $4.83 1-8.

Sterling Cables: $4.83 5-8.

Beans were quoted at $2.40 to $2.50 per bushel.

The trdae in eggs was fairly good.

Fall unfurls her Banners—

Nature calls the city dwellers

Autumn days in Ontario are days of brilliant sunshine and fresh, clear air. Autumn nights are cool and restful.

Nature calls the city dweller at this season. She is yielding her crops of grain, fruit and vegetables. She is dressing her trees and shrubs in gala attire. The green of summertime is breaking into resplendent reds, and gold, and burnt copper.

Everywhere in Ontario good roads lead past good scenery. You may spin by laden orchards or colorful farms, or you may go further afield to spots where Nature meets you unadorned; but everywhere the mellow fruitfulness of Autumn is in the air, and the blue haze beckons.

Mile after mile of improved highway will bring to you a realisation of the immensity of the good roads problem and the money and work which must be devoted to construction and repair.

You have a responsibility, for by the manner in which you use the roads you may save or destroy them. The law places the maximum speed limit at twenty-five miles an hour. Every mile above that means needless damage to the road. Do not exceed the speed limit.

Money for repair work comes from you, and other users of the roads. You will display public spirit, as well as self-interest, if you drive sanely and intelligently.

While the Government is receiving co-operation from the great majority of those who use the roads, it gives warning to others that the provisions of The Highways Act in regard to fast driving are being rigorously enforced.

THE HON. GEO. S. HENRY, Minister

S. L. SQUIRE, Deputy Minister

37

OPEN LETTER NO. 17

RT. HON. W. L. MACKENZIE KING,
Prime Minister and President of the Privy Council,
Ottawa.

Dear Sir:

You will agree with me, won't you, that one of Canada's biggest problems to-day is to make the income of our national railway system balance the outgo? Granted that, does it not follow that we should keep its welfare prominently in our minds when debating policies by which its revenues will be affected?

Has your Government duly considered its welfare when enacting tariff reductions? Does your Government, for instance, clearly understand what happens when, due to lower custom duties, a wholesaler in Winnipeg finds it advantageous to switch his orders from, say, a Sherbrooke manufacturer to one in Albany? It's perfectly clear to any one who stops to think!

First, Canadian railways lose all the business arising out of the hauling of raw material to the factory. If the Sherbrooke factory used Canadian raw material, that haulage might have been over considerable distances, and might have amounted to quite an item. Even if it used imported raw material, some Canadian railway would still have had the haulage of it from the international boundary, or from a seaport, to Sherbrooke.

Next, it loses practically all the haulage of the finished product. The Albany manufacturer is too patriotic to route his shipment via Prescott or Niagara. He sends it via Chicago and St. Paul. And if he doesn't Washington will want to know the reason why! All the haulage that Canadian railways get out of it is from Emerson to Winnipeg, which is a vastly different thing than from Sherbrooke to Winnipeg!

And should the factory worker follow the job from Sherbrooke to Albany, Canadian railways lose the haulage of all the merchandise he consumes!

In all seriousness therefore, I ask you on behalf of the Canadian public—the stockholders in the C.N.R.—what are you doing, what are you prepared to do, to protect their investment, to spare them further losses?

Yours respectfully,

J. J. GIBBONS,
President.
J. J. GIBBONS LIMITED
Advertising Agents.

119 West Wellington Street,
Toronto, 2.

Monday's issue of this paper will publish letter number eighteen.

"Homeward Bound and HUNGRY, Mother!"

A hot, well made cup of delicious

BAKER'S COCOA

will appease these keen appetites and also provide considerable nutrition.

Dr. Louis Fischer, former instructor in Diseases of Children at the New York Post Graduate Medical School and Hospital, lists cocoa in diet for school children.

WALTER BAKER & CO. Limited
ESTABLISHED 1780
DORCHESTER, MASS.
CANADIAN MILLS AT MONTREAL

Booklet of Choice Recipes sent free

WEDDING BELLS.

MITCHELL—HOGG.

On Wednesday, October 7th, the home of Mr. and Mrs. Andrew S. Hogg, North Monaghan was the scene of a pretty autumn wedding when their younger daughter, Elizabeth Irene, was united in marriage to Mr. Arnold C. Mitchell, son of Mr. and Mrs. Robert Mitchell, Belleville, Ont. The house was beautifully decorated with flowers and the ceremony took place under a bridal arch of flowers and evergreens. The Rev. Mr. Totten of Cavan, formerly of Belleville, officiated.

To the strains of Lohengrin's Bridal Chorus, played by Miss Hazel Mitchell, sister of the groom, the bride entered the drawing room leaning on the arm of her father. She was becomingly gowned in white crepe-back satin with embroidered veil in cap style, caught with orange blossoms and carried a bouquet of ophelia roses and lily-of-the-valley. Master Elmer S. Hogg, nephew of the bride, made a cunning little flower-bearer, and Mrs. Percy Mott of Belleville sang "Because" in a very pleasing voice during the signing of the register.

A dainty wedding repast, catered to by Hooper's, Peterboro, was served to about thirty-five guests after which the happy couple left amid showers of confetti and good wishes on a two weeks' motor trip through the States, the bride wearing a blue tailored suit with hat to match.

Mr. and Mrs. Mitchell will reside near Belleville, Ont.

Baby's restless nights might be avoided

Scalded skin and other skin troubles are common causes of restlessness, and often could be avoided by careful bathing with Baby's Own Soap.

Its fragrant lather cleanses and heals Baby's skin, and prepares for restful sleep.

"Best for you and Baby too" 22-23

ONTARIO PLOWMEN'S ASSOCIATION

Industrial PLOWING MATCH

Farm Machinery and Tractor Demonstration

at Brockville, Ontario
October 13th, 14th, 15th and 16th

$3,000 OFFERED IN PRIZES

Tuesday, October 13th

Farm Machinery Demonstrations; Leeds and Grenville County and Township Competitions; Team Drawing Contest, open only to teams plowing from Leeds and Grenville Counties; Tractor Special.

Wednesday, October 14th

Single and Double Furrow Plowing Competitions in Stubble; Tractor Plowing; Machinery Demonstrations; Team Drawing Contest, open to teams weighing not over 3,000 pounds (4 p.m.); Plowing with Oxen.

Thursday, October 15th

Walking Plow Competitions in Sod; Tractor Plowing; Machinery Demonstrations; Team Drawing Contest, open to teams weighing over 3,000 pounds (4 p.m.); Oxen Plowing.

Friday, October 16th

Tractor Plowing Competitions (open to all); Special Time Horse Plowing Contest; Farm Machinery Demonstrations; Oxen Plowing Competition; Banquet at 6.30 p.m.

The Ontario Hydro-Electric Commission will have a splendid exhibit of Electric Power Machines, which can be economically utilized by the Farmers of Canada. All Electrical Appliances will be in operation during the four days of the Demonstration.

$3,000.00 Offered in Prizes

J. LOCKIE WILSON,
Managing Director.

POTATO CROP WINNERS.

Alfred Holland Won First Prize in Madoc District.

MADOC, Oct. 10.—The results of the potato competition for this district are as follows:

1. Alfred Holland; 2, James Moore; 3, John Chambers; 4, James Barry; 5, James Kincaid; 6, Charlie Conley; 7, Samuel McCary.

The prizes are 20, 15, 12, 10, 8, 6 and 4 dollars respectively

The government judge, Mr. J. A. Weese remarked that the crops were not equal to last year's crops in any way not of the best quality or quantity.

Mr. Arthur Holland also took first prize for his potatoes at the fair Wednesday.

MAY MAKE PAPER FROM WASTE STRAW

Experiments Conducted Proven Satisfactory to Interest Capital.

EDMONTON, Alta., Oct. 10. — (Canadian Press).—As the result of successful experiments in the making of paper and paper products from waste straw, which have been conducted under the direction of the Alberta Government, efforts are now being made to interest capital in the proposal to establish manufacturing plants in the Province.

Government officials express confidence in the success of such an enterprise, and state that the result of the experiments made to date, have been of the greatest importance, not only to the farmers, but the general industrial development of Alberta.

A special report on the experiments has been made by Trade Commissioner Stutchbury to Premier Greenfield, covering the following points:

1, Availability of straw within an economic radius; 2, Availability and cost of coal; 3, Availability and cost of salt and sodium sulphate; 4, Railway facilities and freight rates; 5, Labor conditions; 6, Water and sewage facilities.

This report, together with all technical data, is being placed at the disposal of capitalists who are interested in the development of the new industry.

WOMEN'S INSTITUTE MEETING AT NORHAM

Good Programme Was Put On—Next Meeting at Warkworth.

NORHAM, Oct. 10.—The Percy Women's Institute held its regular monthly meeting at the home of Mrs. Charles Pierson on Wednesday afternoon. There were about three dozen members and visitors present. An interesting feature of the meeting was an astor bouquet contest for which Mrs. William Hermiston of Warkworth won the prize. The judges were: Mrs. J. F. Everson, Mrs. Lorne Evans and Mrs. Lewis Denike. A word contest deriving words from the letters in the word voters was won by Mrs. Lee Isaas and Mrs. James Greenly, each of whom formed 33 words. Mrs. James McCracken won second prize. Mrs. James Greenly represented the Institute at the Canadian National Exhibition and gave an interesting report of the house dress competition held in Toronto, in which 62 persons competed.

The following program, over which the president, Mrs. William Hermiston, presided, was rendered:

Reading—Mrs. Lorne Evans.
Piano and violin duet—Mrs. O. S. Osbourne and George.
Paper—"How we are benefited by meeting together", Mrs. George Bowen.
Reading—Mrs. J. A. Morrow.
Solo—Mrs. William Grant.
Reading—Miss Laurel Arkles.
Solo—Mrs. William Grant.
Closing—Institute Ode.

The next meeting in the form of a debate, "Resolved that optimism is more beneficial to the county than pessimism" between Codrington and Warkworth Institutes is to be held in Warkworth.

Lunch was served and a social hour enjoyed at the close.

MORE THAN HOPEFUL MEIGHEN DECLARES

One of His Party is the Son of the late Bonar Law.

CALGARY, Alta., Oct. 10.—(Canadian Press).—Apparently in the prime of health and certainly in the best of spirits, Rt. Hon. Arthur Meighen, leader of the Conservative Party of Canada stepped off the train from the West this afternoon, and was greeted by a large number of friends.

"I have been having the most wonderful meetings I have ever known," he stated.

"What do you think of the general outlook, Mr. Meighen, are you hopeful?"

"I am more than hopeful. I have something better than hopes.

Accompanying Mr. Meighen and his party is Richard Law, son of the late Hon. Bonar Law. Mr. Law came from England for the purpose of unveiling a memorial to his father at Rexton, N. B. This is Mr. Law's first trip to the West and his is now returning to England, where he will resume his studies for the bar.

GERMAN MENNONITE COLONY TO MEXICO

Trek Director States Government is Allowing Concessions.

WINNIPEG, Man., Oct. 10. — (Canadian Press).—The last batch of the German Mennonite colony which is migrating from Western Canada to Mexico, will be transferred to their new homes so soon as their holdings on the Prairies are disposed of, according to J. F. D. Wiebe of Herbert, Sask., who is directing the "trek" from the Canadian end.

"Since we obtained the concessions in 1921, comprising 300,000 acres of land in Mexico, more than 6,000 German Mennonites, who are conscientious objectors, have settled in Mexico. They have received a fairly good crop this year and their stock operations have been successful," Mr. Wiebe declared.

The Mexican Government, he added, has honored its side of the bargain and lived up to the terms of the concession. The newcomers were permitted to have their own schools and churches where the German language was spoken exclusively. The settlers were also permitted to manage their own internal affairs and are exempt from military service.

In Mr. Wiebe's opinion, the exodus from Canada hardly represents a loss in population. Incoming Russian Mennonites, he pointed out, were taking over the land.

Ford Working On Airplane Flying Lizzies Are Coming

DETROIT, Mich., Oct. 10—Graphically illustrating his ideas of the value of aircraft with a jab of his hand and the words "Zip—and you are there," Henry Ford described work being done on his laboratory toward developing an airplane for common use. His laboratories at Dearborn, Ford said, are already developing a motor for this type of airplane. It will be an eight cylinder, air cooled X type motor developing 200 horse power and weighing about two pounds to the horse power. It will have, he said, all of the economical characteristics of automobile motors.

NICKLE TO ADDRESS TRADE CONVENTION

Twenty Resolutions To Be Brought Up Before Assembled Business Men.

KINGSTON, Oct. 10 (Canadian Press) — The programme for the convention of the Ontario Associated Boards of Trade and Chambers of Commerce to be held in Kingston Nov. 5th and 6th in the city council chamber has been issued twenty-four resolutions have been submitted for consideration.

On the evening of Thursday, in the city hall to the delegates and to the business men of Kingston Nov. 5, this banquet will be given at which Hon. W. F. Nickle and others will speak. Time permitting visits will be made to the Royal Military College, the Douglas Library and Queen's University and other points of local and historical interest. Mr. J. G. Elliott of this city is the president of the association.

PETERBORO MAN ELECTED BAR HEAD

W. R. Howson Was Recently Elected as District President.

W. R. Howson, formerly of Peterboro, was elected President of the Edmonton District Bar Association at the recent annual meeting, succeeding George B. Henwood, K.C., the retiring President.

Love Me, Love My Lady

THERE are a good many people who would like to make love to pretty Betty Compson, a beautiful and clever screen player. But remarkably few of those so minded have even got so far as the first stages. "Big Fella," the stern-eyed dog at Betty's side, does not believe in romance and as Miss Compson's guardian he is able to put these theories into practice. Persons who show undue attentions to jealous "Big Fella's" pretty mistress are apt to find themselves summarily chased across open lots. Probably this dog will have his hands—or paws—full after Betty's work in the George Loane Tucker production, "The Miracle Man," a superb Paramount-Artcraft picture has been seen and admired.

MIRA BLACK CHEWING TOBACCO

Packed in tins—always fresh.

A new chew—A new flavor—bitter and juicy.

Larger plugs—greater value.

Quick Quaker

Wholesome breakfasts, ready immediately if you sleep late. Same flavour as Quaker Oats—the kind in world-wide demand.

Makes porridge in 3 to 5 minutes

B10

CZECHS AND YANKS TALK DEBT FUNDING

Points of Difference Creep Up in Informal Conversations.

WASHINGTON, Oct. 10 — The points of difference between the American and Czechoslovakian Debt Funding Commissioners were considered in informal conversations today between Dr. Vilem Pospisil, head of the Czechoslovakia Commission, and Assistant Secretary of the Treasury Garrard B. Winston.

Czechoslovakia has objected to the American contention that the principal of the debt to the United States amounts to approximately $91,000,000, accrued interest not included, and suggested that settlement should be made on basis of approximately $80,000,000 principal, contending that some of the charges made by the Government were incorrect.

CHINAMAN FREED ON MURDER CHARGE

Had Himself Been Abducted By Fellow Countrymen—Tangled Case.

VANCOUVER, B. C., Oct. 10. — (Canadian Press). — The Chinese houseboy in the Shaughnessy Heights residence, where the girl met her death, had been kidnapped last March, held for more than a month and released only to be arrested for murder, and was committed for trial last June by Magistrate McQueen in Point Grey Police Court. He had been out on $10,000 bail since that time.

The death of the young Scottish nursemaid is left in the position that one coroner's jury returned a verdict of accidental death, another jury returned a verdict of murder, and the grand jury has decided that the Chinese was not guilty.

Of the many features indirectly connected with the death of Janet Smith, there remains the case against Wong's alleged abductors. One man has pleaded guilty and several others are to appear in court if the grand jury returns a true bill in their case.

The only man who is down is the man who thinks he's down.

ATTENTION, AUTOMOBILE OWNER!

WHITE ROSE GASOLINE

Sells for 2c More a Gallon —and is worth it

1 The Canadian Oil Companies, Ltd., has never made, or sold, but two grades of gasoline—White Rose and Red Seal. Our Red Seal sells for 32c a gal.

2 They are pure as gasoline can be made.

3 For nearly a half-century White Rose Gasoline has been sold for more a gallon than the market price of ordinary gasoline.

4 White Rose is the only gasoline for which those who know its merits have willingly paid a higher price for nearly fifty years.

5 White Rose Gasoline is made by a Company that drills its own wells, owns its own pipe lines, tank cars and refineries.

6 The sale of White Rose Gasoline has increased from a few hundred gallons to many millions of gallons a year.

7 White Rose Gasoline contains no injurious chemicals or "dopes."

8 The results claimed for White Rose Gasoline are based on facts gained from actual usage and not on theory or experiment.

9 Recently, there have been many "price" imitators of White Rose Gasoline. But never has White Rose had a "quality" imitator.

10 No artisan in any line takes greater pride in his product than do the men who sell White Rose Gasoline.

Continuous use of WhiteRoseGasoline will soon convince you of these facts:

11 That it creates a smooth, turbine-like flow of power—never jerky, cranky, sputtery or "bomb-like."

12 That White Rose Gasoline will "drive" your engine to the maximum of its capacity.

13 That White Rose Gasoline can not injure in the least those finely-machined parts with which it comes in contact.

14 That the instantaneous ignition of White Rose Gasoline gives you that most desirable feature—"pick-up."

15 That White Rose Gasoline makes your car run more quietly and smoothly, because it "pushes" instead of "blasts" its way through to the exhaust.

16 That White Rose Gasoline contains the minimum amount of carbon-creating elements.

17 That it gives greatest load-mileage.

18 But, only at the end of a year's daily use of White Rose Gasoline will you fully appreciate how much it has saved you. This evidence you will obtain by a comparison of your engine repair-bills as against those of the previous year.

En-ar-co Motor Oil Saves the Silk Surface of Polished Steel

En-ar-co Motor Oil is softer than velvet. It preevnts friction of moving parts. It allows noiseless freedom. It has "body" that withstands the severest heat, always preventing metal-to-metal contact.

En-ar-co Motor Oil forms a perfect protective film between rings and pistons, between pistons and cylinder walls. This prevents seepage of "gas" into the crank case, prevents excess oil reaching valves and plugs to form injurious carbon.

These are the reasons why White Rose Gasoline sells for 2c more a gallon—and is worth it.

Buy it at the Sign of the Boy and Slate

DETLOR'S WHITE ROSE SERVICE STATION

GEORGE AND SMITH STREETS

The Merry Men of the Greenwood can hardly wait until Saturday arrives, and the first experience in the log cabin.

Don Bonter met Big Bill Davis, on the way to school, and Bill was telling some of the boys about the great time the Merry Men would be having this winter, in the Greenwood.

"Say, Little John," said Bill, just to impress the other boys with the reality of the Robin Hood band, "I have just been telling these fellows about a cave we discovered this summer, on the hill in the Greenwood, and——"

"Ah, cut that out!" frowned Don, "that's a secret for the Merry Men alone, and besides, to-day is only Friday and we have to go to school. First thing you know, the teacher will be calling me Little John and——"

"Oh, all right, Mr. Bonter," said Big Bill, with a magnificent bow. "I hope you have as much trouble locating the answer to your arithmetic this morning, as these fellows will have finding our cave, and if they make as many errors as you do, maybe they will disappear down some rock crevice and go clean through to China."

"Oh, is that so!" said the resourceful Don, a bit on the peeved side, "I may guess a little, but I finally learn by error, following your excellent example, but not getting stabbed in the hand twice, as you did. I was beaten up by a barred owl but I learned my lesson. You got stabbed once by that blue heron but could not see the joke, so he had to show you all over again, by stabbing you once more."

Mention of the stabbing, caused all sorts of questions, and it finally came out that Big Bill had found a young Great Blue Heron in early September, but it was able to defend itself even though it could not fly far at a time. The first time Bill went to grasp it, he got its beak through his hand, and his determination was greater than his common sense, so he tried again, receiving stab number two.

"Well, I may have been stabbed twice, but I know twice as much about that beautiful stabber as you do—— Oh, there's the bell. I'll tell you more about him some time," added Bill.

(Copyright.)

YOUR HEALTH

By ROYAL S. COPELAND, M.D.,
Former Commissioner of Health, New York City.

VACCINATE FOR THE SAKE OF SOCIETY.

A California reader has written me, asking two questions:

"What is your opinion about vaccination?

"Is it harmful?"

Not very long ago I prepared an article on this subject, reciting the fact that I had been vaccinated recently. Perhaps the fact that I submitted to vaccination is the best answer I could make to this correspondent.

Naturally, I would not be vaccinated if I considered it harmful. Nobody would assume the inconvenience and discomfort of the experience unless he believed it to be important.

It is easy in these days of comparative freedom from small-pox, at least epidemics of small-pox, to take a stand against vaccination. Things are entirely different now than they were two or three generations ago. Then small-pox was almost as common as pneumonia is to-day.

It has been stated by contemporary writers that almost every public man of Napoleon's day was pockmarked. If they did not die of the loathsome disease, they bore its scars to their graves.

We have read a good deal during the last year of an unusual incidence of smallpox. It is very significant that when there was a single unvaccinated person in a household it was that particular person and no other who contracted the disease.

A thing which has given credence to some critics of vaccination is the fact that successful vaccination does not always give immunity against the disease. The susceptibility to small-pox is so great in some persons that a single vaccination is not sufficient to ward off the attack. It is very significant, however, that in every such case the disease is very mild, sometimes almost negligible.

Within reasonable limits vaccination is a certain protection against small-pox. My own observations here and abroad confirm me in this opinion.

I feel like this about vaccination: What right has an individual to set up his opinion against that of the scientific world? If it affected nobody but himself, it would not matter, but every unvaccinated person in a community is like tinder and shavings laid against a frame building. A spark will start a fire which may destroy a city. An unvaccinated person offers soil for the growth in numbers and virulence of germs of a terrible disease which may be spread to innumerable other persons.

For the sake of society, then, as well as for you own sake, I advise vaccination. It is a simple procedure, done with most remote chance of serious results.

Answers to Health Queries.

A. C. Q.—Is there anything that will reduce fat legs?

A.—Exercise and massage should help to reduce fat legs. Running, dancing, brisk walking, climbing, etc., are all good for this purpose.

* * *

F. D. Q.—What causes aching pains in the knees after sitting for any length of time?

A.—This is probably due to a rheumatic condition, caused by some infection in the system. For further particulars send a self-addressed, stamped envelope and repeat your question.

* * *

M. J. O. Q.—I am eighteen years of age and blush very easily. How can this be overcome?

A.—This is due to self-consciousness. Forget yourself and become interested in other people's conversation and the things happening around you. Go out among young persons of your own age and join actively in their amusements. Read good books so that you will not be at a loss for conversation. All this will help you to overcome bashfulness.

* * *

Dr. Copeland will answer for readers of this paper questions on medicinal, hygiene and sanitation subjects that are of general interest. Where the subject of a letter is such that it cannot be published in this column, Dr. Copeland will, when the question is a proper one, write you personally if a self-addressed, stamped envelope is enclosed. Address all inquiries to Dr. Royal S. Copeland, in care of this office.

(Copyright, 1925, by Newspaper Feature Service, Inc.)

TOMORROW'S HOROSCOPE

By Genevieve Kemble

SUNDAY AND MONDAY
OCTOBER 11-12.

Sunday's astrological forecast is for lively conditions, with the prospect of removal or travel. But business affairs are not promising and the change may not be entirely satisfactory.

Those whose birthday it is may change or travel during the year, but not wholly to their satisfaction. A child born on this day may be active, but of a restless and unsettled nature.

Monday's horoscope holds promise of lively conditions and favorable, especially for those in the employment of others, but there is the menace of setback unless the physical condition be kept up to standard. Beware of treachery.

Those whose birthday it is may have a successful year if they care for their health and are on the alert for betrayal by false friends. A child born on this day should be clever and have very good abilities, but may make its best success in the employment of others rather than on its own account.

REAL CLEOPATRA STUFF.

A few evenings ago, Miss Evelyn Laye, who is playing "Cleopatra" at Daly's Theatre, London, had a pretty compliment paid her. It did not take the usual form of flowers or chocolates, either.

A Parision, M. Cartier, saw the play, and was immensely impressed with Miss Laye. It occurred to him that she was worthy of the jewelry actually worn by Cleopatra, and as he possessed some, he decided to lend it to her for one evening. It is not known whether there is any definite proof that the ancient Egyptian queen wore these jewels, but the fact seems to be accepted, and one of the most magnificent jewels was certainly altered from its original Egyptian setting by the Sultan Abdul Hamid.

The jewels valued at $150,000, and were brought to the theatre for the special performance by detectives, and taken away afterwards by an armed escort.

Simple Way to Get Rid of Blackheads

There is one simple, safe, and sure way that never fails to get rid of blackheads, that is to dissolve them. To do this, get two ounces of peroxine powder from any drug store—sprinkle a little on a hot, wet cloth—rub over the blackheads briskly—wash the parts and you will be surprised how the blackheads have disappeared. Big blackheads, little blackheads, no matter where they are, simply dissolve and disappear. Blackheads are simply a mixture of dust and dirt and secretions that form in the pores of the skin. The peroxine powder and the water dissolve the blackheads so they wash right out, leaving the pores free and clean and in their natural condition.

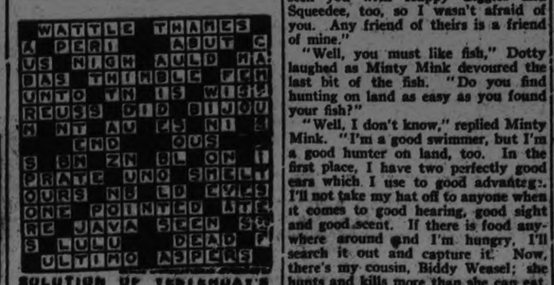

SOLUTION OF TODAY'S CROSSWORD PUZZLE

LORD MAYOR OF LONDON

The Court of Aldermen has elected Sir William Pryke, an iron and hardware merchant, as Lord Mayor of London, to succeed Colonel Sir Alfred Bower, who retires on November 9. The above photo shows Sir William and Lady Pryke.

Three-Minute Journeys

By Temple Manning

WHERE NATURE'S GLORIES ARE PRESERVED.

The tremendous growth of cities in the United States has inevitably encroached upon the natural beauties and the scenic grandeur of the country. Many of the most beautiful stretches of woodland have been destroyed to make way for the increasing population.

But the Government has taken the matter in hand and has made reservations called national parks, where the beauties of the country may be preserved. One of the most beautiful of these reservations is the famous Yellowstone Park. It is the largest national park, situated on the summit of the Rocky Mountains.

Yellowstone Park is a wilderness, concealing in its depths untold fountains and streams which grow into the large rivers of our country. The centre of the park is about eight thousand feet above the level of the sea.

Riotous colors, all of the deep and harmonious shades of natural scenery, make the park a joy to the eye. There are geysers springing from boiling springs embedded in basins of exquisite colors. There are volcanoes, petrified forests, hills of crystal, of sulphur, of glass, of ashes. None of the phenomena of Nature seems to be missing from this spot of beauty.

The altitude of the park, which varies from six to thirteen thousand feet above sea level, makes it a delightful health resort. It is always cool. The famous Yellowstone Lake, in the centre of the park, is twenty miles long and fifteen miles wide. A rushing river flows from it into that most remarkable formation, the Grand Canyon.

The Grand Canyon Is a Miracle.

The Grand Canyon cannot be described. It is a miracle which our eyes can scarcely comprehend. Every color weaves its shade of glory into the whole. It is the beauty of natural wilderness and overawes the senses of mere man.

The Government protects this spot from any abuse at the hands of tourists. The woods are guarded against fire. The animals that live among the woods are cared for and cherished.

Yellowstone Park is as large and, indeed, larger than many whole kingdoms of the old world. It is one of the glories of the country.

(Copyright, 1925.)

GOOD NIGHT STORIES

By Blanche Silver

DOTTY MEETS A NEW FRIEND.

One day while Dotty was sitting on the bank of the pond near her house, she was startled by a scrambling in the bushes not far from her, and something jumped into the water with a splash.

The little animal soon appeared and crawled out on the bank beside Dotty, holding a fish in his claws.

"Hello, there, Dotty. Did I frighten you?" he laughed, shaking the water from his shiny dark-brown fur coat. "I just spied that fish and I knew if I didn't get him quick I'd lose him. Have a bite?"

"We Feel Safe When Hidden."

"No, thank you," laughed Dotty. "But tell me, who are you and how did you know who I was?"

"I'm Minty Mink," laughed the little fellow. "I couldn't help but know you, for I've lived in your Daddy's pond for a long, long time. I've seen you with Happy Giggles and Squeedee, too, so I wasn't afraid of you. Any friend of theirs is a friend of mine."

"Well, you must like fish," Dotty laughed as Minty Mink devoured the last bit of the fish. "Do you find hunting on land as easy as you found your fish?"

"Well, I don't know," replied Minty Mink. "I'm a good swimmer, but I'm a good hunter on land, too. In the first place, I have two perfectly good ears which I use to good advantage. I'll not take my hat off to anyone when it comes to good hearing, good sight and good scent. If there is food anywhere around and I'm hungry, I'll search it out and capture it. Now, there's my cousin, Biddy Weasel; she hunts and kills more than she can eat. That seems wrong to me. I very seldom kill more than I can eat. She, like a good many fur folks, hunts for the love of the killing, but I never do. Have you met my wife and youngsters yet, Dotty?"

Dotty laughed and shook her head. Do you live around here?"

Minty Mink laughed and led Dotty over to an old stump. There, in the side of the bank in a cozy nest, was Mama Mink and her family of baby minks.

"I've seen you so many times," she greeted Dotty. "But somehow you have never noticed us."

"My goodness, no," said Dotty, patting the babies' heads. "And you've lived here a long time? Don't you ever come out to play?"

"Of course we do," laughed Mama Mink. "We have lived right in this bank for a long, long time. But, you see, folks like our fur so well that we feel safer when we are hidden. I'm mighty glad you came to call on us. I sure hope you won't give our nest away."

"I should say I won't," promised Dotty. "And I'll surely see that no harm comes to you or your family, either," and bidding Mr. and Mrs. Mink and their happy family goodby, Dotty ran on back to the house to tell her mama about their new neighbors.

(Copyright, 1925, by Newspaper Feature Service, Inc.)

A LITTLE BOOKLET MOTHERS SHOULD HAVE

It Tells What a Mother Ought to Know For Baby's Sake.

Above all things every mother wishes that her child, or children, whatever their age, may be bright, healthy, good-natured, rosy boys and girls; clear eyed, clear skinned babies; good sleepers, bright wakers. Every mother's wish for her little folks is that they may be well.

It is natural for little folks to be well. No wise mother thinks that her child at any age is in a natural state unless it is well and happy. No mother can expect, though, that the child will escape all the ills to which babyhood and childhood are subject, but she can do much to make baby's battles for health easily won.

A valuable little booklet entitled "Care of the Baby in Health and Sickness" has been prepared and as it is something every mother should have, on request who will mention this paper by The Dr. Williams' Medicine Co., Brockville, Ont.

Nature never spoils its work by being in a hurry.

— RADIO — PROGRAMS

SATURDAY

International Radio Programs

Ether's White-Caps

8:30 P. M.—WSAI (326) Cincinnati. Football Game, U. of Cincinnati vs. Georgetown U.
9:30 P. M.—WMAQ (448) Chicago. Radio Photologue, "The Chicago Fire."
10:10 P. M.—KTHS (375) Hot Springs. Concert, 1,000 feet underground by Southerners Orchestra.

Silent Stations Tonight

Eastern: CFCF, WAHG, WBZ, WCAO, WCAU, WCAP, WEAR, WEBJ, WEEI, WFI, WGCP, WHN, WJY, WLIT, WOO, WTIC, WWJ. Central: KFDM, KFKX, KFUO, WCBD, WDAF, WHA, WHAD, WHO, WLW, WOAN, WOS. Western: KFWA, KGW, KLX.

EVENING CONCERTS

7:00 P. M.
WGY (380) Schenectady. Cyprus Temple Band.
7:30 P. M.
WSMB (319) New Orleans. Musical.
8:00 P. M.
CKAC (410) Montreal. Concert ensemble.
WHAR (275) Atlantic City. Seaside trio.
WNAC (280) Boston. Loew's Theatre.
WRNY (258) N. Y. Studio.
KSD (545) St. Louis. Grand Central Theatre.
WJR (517) Pontiac, Mich., Symphony orchestra.
WLS (345) Chicago. Barn dance program (5 hr.)
8:15 P. M.
WNYC (526) N. Y. Special music (3 hr.)
WRC (469) Wash. Musical.
8:30 P. M.
WOR (405) Newark. Special musical.
WLW (422) Cinci. Instrumental trio.
CJCM (313) Mt. Joli. Musical.
PWX (499) Havana. Cuban music.
8:45 P. M.
WGR (319) Buffalo. U. S. Band. also WEAF, WFI.
KDKA (309) E. Pitts. Westinghouse Band.
9:00 P. M.
WPG (500) Atlantic City. Chalfonte-Haddon Hall.
WCAS (302) Elgin, Ill. Popular (3½ hr.)
WCCO (417) St. Paul, Mpls. Musical.
WTAM (390) Cleveland. Instrumental
9:30 P. M.
WGN (370) Chicago. String trio.
WMBB (250) Chicago. Popular (2 hr.)
WCAE (462) Pitts. Studio.
WFAA (476) Dallas. Recital.
WMC (500) Memphis. Musical.
WOAI (395) San Antonio. Trio.
WSMB (319) New Orleans. Frolic (3 hr.)
10:00 P. M.
WMCA (341) N. Y. Recital.
WMAQ (448) Chicago. Daw and Pratt.
WOC (484) Davenport. Musical.
10:30 P. M.
WBAP (476) Fort Worth. Concert.
WKRC (326) Cinci. Classical.
11:00 P. M.
WMAQ (448) Chicago. Chicago Theatre.
WIP (509) Philadelphia. Organ.
WOK (217) Homewood, Ill. Popular
KNX (337) Hollywood. Musical.
11:05 P. M.
WIP (509) Phila. Germantown Theatre.
11:30 P. M.
WGES (250) Oak Park. Musical.
WON (370) Chicago. Jazz Shamper.
WJJD (303) Moosheart. Vocal.
KFOA (454) Seattle. Times.
12:00 Mid.
WBCN (266) Chicago. Judge Static's Court.
WTAM (390) Cleveland. Coo Coo Club.
12:05 A. M.
KGO (361) Oakland. Concert.
12:30 A. M.
WEBH (370) Chicago. Popular.
KTCL (396) Seattle. Radio night.
1:00 A. M.
WBT (338) Chicago. Your Hour League.
WSAI (326) Cincinnati. Sierele quartette.
WIBA (234) Madison, Wis. Cuckoo Club.
2:00 A. M.
WEBH (226) Chicago. Popular hour.
KNX (337) Hollywood. Hollywood night

FEATURE TALKS—SPORTS

6:00 P. M.
CNRO (455) Ottawa. Coon Corner.
7:00 P. M.
WEAF (492) N. Y. "New York History."
CKAC (410) Montreal. Talks.
7:30 P. M.
WEAR (278) Atlantic City. Lecture period.
8:00 P. M.
WRC (469) Wash. Bible talk.
8:15 P. M.
WJZ (455) N. Y. Damon Runyon, sports.
8:00 P. M.
WBBR (278) Staten Island. Bible Questions.
8:00 P. M.
WOAW (526) Omaha. Speakers hour.
WSAI (326) Cincinnati. Football Game University of Cin. vs. Georgetown U.
9:40 P. M.
WEBH (370) Chicago. Dr. Herbert Virgin.
WSAI (326) Cinci. Children's stories.
10:15 P. M.
KTHS (375) Hot Springs, Ark. "Sports."
11:00 P. M.
KGO (361) Oakland. "Sports."
12:00 Mid.
WHAY (258) N. Y. "D-A Rounds."

WANT TO DANCE?

8:00 P. M.
CFCA (356) Toronto. Watson's.
WGY (380) Schenectady. Ten Eyck.
WOAW (526) Omaha. Brandies.
9:00 P. M.
WMCA (341) N. Y. Casino.
WORD (275) Batavia. Roof Garden.
WTAM (390) Cleveland. Euclid Beach
KFOA (454) Seattle. Hoffman's.
WJR (517) Pontiac, Mich. Goldkette
WIP (509) Phila. Bed Franklin.
9:30 P. M.
WMBB (250) Chicago. Trianon.
WNAC (280) Boston. Copley Plaza.
CKAC (410) Montreal. Windsor.
KTCL (396) Seattle. King's.
10:00 P. M.
WAAM (263) Newark. Joy Boy's.
WBT (338) Chicago. Riverview.
KFVB (246) St. Louis. Dance.
10:30 P. M.
WEBH (370) Chicago. Oriole.
WJZ (455) N. Y. Knoehr's.
WRC (469) Wash. Saturday Nighters.
11:00 P. M.
WEAF (492) N. Y. Lopez.
WKRC (326) Cinci. McKay's.
WMCA (341) N. Y. Hotel McAlpin.
WOJ (448) Chicago. Rainbo.
KFVB (246) St. Louis. Witmerkers.
KTCL (396) Seattle. Southerners.
KTHS (375) Hot Springs. Southerner's Orchestra.
WCCO (417) Mpls. St. Paul. Dance.
11:30 P. M.
WCBB (278) Elgin, Ill. Midnight dance
WON (370) Chicago. Drake Hotel.
11:45 P. M.
WSB (429) Atlanta. Journal Skylark.
12:00 Mid.
WBT (338) Chicago. Ford's.
WFAA (476) Dallas. Shadow Land.
WOC (484) Davenport. Hotel LeClaire
KTCL (396) Seattle. Hip Theatre.
12:45 A. M.
WDAF (366) Kansas City. Nighthawks
1:00 A. M.
WAHG (316) N. Y. Dance (2 hr.)
KFOA (454) Seattle. Harkness.
KGO (361) Oakland. Wilson's (3 hr.) Orove.
KNX (337) Hollywood. Cocoanut Grove
1:15 A. M.
KOA (322) Denver. Rialto Theatre.
3:00 A. M.
KHJ (405) Los Angeles. Hickman's.
3:00 A. M.
KHJ (405) Los Angeles. Lost Angels.
(Copyright, 1925, by International Radio Programs, Chicago)

EGYPTIAN BRIDES FORESTALL DIVORCE

"Look before you leap," is the motto of the brides of Egypt. For, according to Mme. Hoda Charoui, leading feminist of the country of the Nile, the Egyptian wife, with an Oriental eye for business, always stipulates in the marriage contract that a certain amount of money must be paid her in the event of a divorce.

Mme. Chaouri, accompanied by her son Mohamed and Miss Ceza Nabaraw editor of Le Revue Egyptienne, the leading feminist magazine in Egypt, recently arrived in Washington to visit her son-in-law, M. Sammy Pasha, the Egyptian minister.

"Divorce is a necessity, but hasty divorces must be avoided. Therefore we do our best to make divorce both expensive and troublesome," explained Mme. Charoui.

HEADS POOL.

Henry Wise Wood, head of the Alberta wheat pool and dictator of the agrarian political movement in that party.

WOOLER PERSONALS

WOOLER, Oct. 9.—The United Church was closed on Sunday, giving its members an opportunity of attending the Anniversary Services at Mt. Zion Church. The Sunday School was held at the usual hour, and Mrs. Marshal, of Grand Rapids, Mich., addressed the school on the effects of the cigarette on the young boy and gave an illustration of the cigarette burning up the boy from stage to stage.

Mr. and Mrs. B. Hubbs and Mr. and Mrs. E. Hubbs, of Wellington, spent Sunday with Mr. and Mrs. Esli Terrill.

Mr. and Mrs. G. Sharpe, of Belleville, spent Tuesday with Mr. and Mrs. J Alley.

Mr. and Mrs. A. C. Dafoe, of Belleville, spent Sunday with Mrs. N. McColl.

NEW PULPIT.

Rev. Dr. Murdock MacKinnon, whose departure from Regina to assume the pulpit of Runnymede United Church, Toronto, has caused sorrow throughout the West, where he has thousands of friends.

Fragrant and Pure

"SALADA"

TEA

H603

is kept deliciously fresh in air-tight aluminum foil packets. Never sold in bulk. Try it.

CROSS-WORD PUZZLE

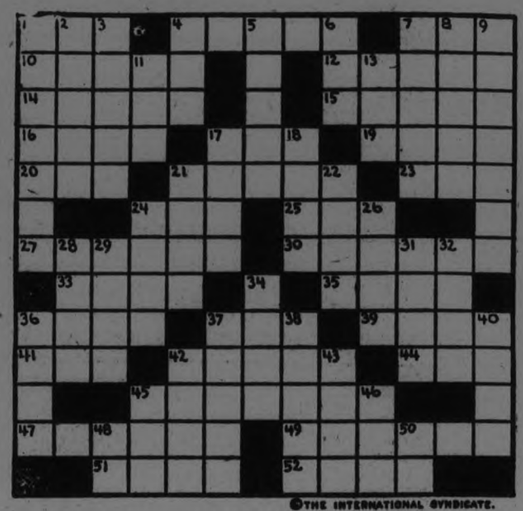

©THE INTERNATIONAL SYNDICATE.

HORIZONTAL
1-Pronoun
4-Sharp instrument
7-Sailor
10-Large river in Africa
12-Conscious
14-Caper
15-Fruit
16-Rent
17-Bottom of a river
19-Prescribed quantity of medicine
20-Attempt
21-Loaded
23-Novel
24-Preposition
25-Fasten with needle
27-Allowance of provisions
30-Gist
33-To catch breath with difficulty
35-Distribute
36-Being the same in quality

HORIZONTAL (Cont.)
37-Convulsive sigh
39-Pen-points
41-Allow
42-Hard covering
44-One length of a course
45-Incomplete
47-Injury
49-Part of a flower
51-Restrained by fear
52-Religious organization

VERTICAL
1-Strew
2-Esteem
3-Passage
4-Fabulous bird
5-Marked into districts
6-Sign of zodiac
7-Claw
8-Ascended
9-Renovation

VERTICAL (Cont.)
11-Alcoholic liquor
13-Married
17-Stable
18-Place for writing
21-Noose
22-Necessity
24-Aquatic animal
26-Bird
28-Intermitten fever
29-Diplomacy
31-Metal fastener
32-Mediterranean Island
34-Rhymer
36-Glided
37-Fragment
38-Happiness of highest type
40-Spread of arch
42-Wise
43-Long delayed
45-Dog's foot
46-Resinous substance
48-Mother
50-A high hill (abbr.)

SUGGESTIONS FOR SOLVING CROSS-WORD PUZZLES

Start out by filling in the words of which you feel reasonably sure. These will give you a clue to other words crossing them, and they in turn to still others. A letter belongs in each white space, words starting at the numbered squares and running either horizontally or vertically or both.

Solution will appear in Monday's paper.

Westinghouse

Westinghouse 6
Superheterodyne
The highest type set available.

AUTHORIZED Westinghouse RADIO DEALER Sales and Service

For Radio Service
Look for dealers displaying this sign.

Westinghouse 53
A remarkable radio value

You Get Westinghouse Superiority at Every Price

NO matter what price you pay for a radio set you want the things that go with the name Westinghouse—remarkable tone, simplicity, selectivity—superiorities developed by Westinghouse engineers that have established Westinghouse leadership in radio.

With eight different sets priced from $35 to $490 you can get just the set you require and be sure of the satisfaction the name Westinghouse assures.

The authorized Westinghouse dealer will demonstrate any set for you and show you the Westinghouse-Brandes Loud Speaker, Brandes Head Sets or Phonograph Attachment, Westinghouse Batteries and Tubes.

CANADIAN WESTINGHOUSE CO. Limited
Hamilton, Ontario

Sales Office in:
Toronto, Montreal, Winnipeg, Ottawa, London, Fort William, Halifax, Moncton, Calgary, Edmonton, Vancouver

RADIOLA

Biggest Values Are Procurable at the New Store, 378 George St.

Take Advantage of the Saturday Night Sale Specials

CONTINUED TONIGT HALF-PRICE SALE OF
Silk-Knit Dresses
AT
$7.90
All correct new styles and worth twice the advertised price. Black, navy, cadet, flame and brown. Assorted models for misses, women and matrons.

OUR BIG SPECIAL PATENT
Under Arm Bags
Repeat shipment to hand for Tonight's Sale at, each ....
98c

ATTRACTIVE NEW
Silk Scarfs
PERFECTS
Assorted color combinations. Selling special at, each ....
98c

Two Hosiery Bargains for Saturday Night Buyers

WOMEN'S ALL-WOOL
Cashmere Stockings
Grey and camel only. Perfects. Special Sale price, per pair ....
79c

CONTINUED TONIGHT SPECIAL SALE WOMEN'S
Sport Rib Stockings
SILK-FINISH LISLE
Good quality substandards. Splendid weight for fall wear. Sand, grey, nude and camel. All sizes for women. Per pair ....
49c

ON SALE TONIGHT, 7 TO 9.30 O'CLOCK FALL WEIGHT
Silk Vests
Substandards. Exceptional quality at, each ....
69c

DRY GOODS SPECIALTIES

JEFFRIES
FOR QUALITY & SERVICE

LADIES WEAR

Embroidered and Hemstitched Pillow Slips
42-INCH
Buy them for your own use, or put them away for Christmas gifts. The price for Saturday Night Sale, each ....
39c

BUY FALL WEIGHT
Lisle Gloves
TONIGHT AT, PAIR
49c
Perfects. Made with strap and dome. Grey, black and sand.

OUR WONDERFUL VALUE
House Dresses
Made of good quality gingham in assorted patterns. Selling special at, each ....
98c

ON SALE TONIGHT FOR ONE HOUR ONLY, 7.30 TO 8.30
WHITE
Turkish Bath Towels
Large size, 19 x 35. Worth 39c each. Not more than 3 to a customer. At extra special, each ....
25c

CITY OF ST. THOMAS IS FAMOUS OVER CONTINENT FOR FLOWERS

New York Paper Gives Space to a Long Article.

PRAISES DR. BENNETT.

Gives Him Credit as Being Responsible For Beauty of City.

So much has Dr. Bennett and horticulture done to advertise the City of St. Thomas that the New York Herald Tribune gives the following article space in a recent issue. It can be read with profit by Peterborough citizens, many of whom through the Horticultural Society have done splendid service to this city and it might induce others to participate in the work of making Peterborough still further a beauty place an a well worth community in which to live.

The picturesque little city of St. Thomas, in the province of Ontario, Canada, has gained international distinction from two sources, says "The Dearborn Independent." One is the St. Thomas Horticultural Society, the largest organization of its kind on the North American Continent; the other is Dr. Frank E. Bennett, the president of the society. The two are synonymous.

Speak to an Ontarian about the society and ten to one he will say: "Oh yes, that's Dr. Bennett's organization!" or refer to Dr. Bennett and you'll receive the response: "Sure, I know him! He's the head of the St. Thomas Horticultural Society." The affinity between the organization and the organizer has existed for fifteen years and together they have gained for St. Thomas the title of "The Flower City of Canada."

Dr. Bennett is as well known in Canada's banner province as its Premier and in the United States he is perhaps better known— and all through his horticultural activities. He is a tireless worker and a supreme optimist, often described as "a man who thinks, talks, dreams and acts florally." A dentist by profession, for years he has sacrificed his profession, that he might devote his time and energy to civic beautification and the advancement of horticulture in all its branches. Almost single-handed he has developed the St. Thomas society from a few dozen amateur gardeners to an organization of over 3,000 active members with an annual revenue of nearly $25,000.

Heads Gladiola Society.

In appreciation of this flower-idealist's efforts, the executives of the American Gladiolus Society made him their president. He was the first Canadian to fill that office. The largest gladiolus nybridizer in California recently named one of his latest and finest creations, "Dr. Bennett", while the Dominion Department of Agriculture has recognized his ability and worth by designating the society's extensive gardens in St. Thomas as official trial grounds. There thousands of varieties of gladioli, irises and other flowers are grown each year, and in August and September those grounds are the mecca for floriculturists from miles around.

It is in his native city that Dr. Bennett has achieved the most remarkable results. St. Thomas is a railroad center, the Canadian divisional point of three big American roads. The average railroad city is not usually a thing of beauty and a joy forever, and St. Thomas ten years ago, was in every sense of the word an average railroad city. The environments of the yards were largely ugly waste spaces, the repositories of rubbish. Today those unsightly places have entirely disappeared.

Blooms Hide Cinders.

A wide expanse in front of one depot on the main business street that was a sand lot for years and years is a lovely little park, with cinder walks meandering through the shrubbery. Paralleling the railroad tracks that dissect the city, north and south and east and west, are miles of velvet lawn, dotted with orderly flower beds and shaded by tall maples. Where the buildings adjoining the tracks are disorderly, high ornamental fences have been erected, flanked by thousands of flowering shrubs. One thoroughfare that bore the title "Railway Street" had the name changed to "Princess Avenue." It is now one of the show streets of the city.

Dr. Bennett received his inspiration to engage in this line of civic endeavor at a convention in Rochester many years ago. Stretched across the convention hall was a huge banner flauting the words of the late Elbert Hubbard—"Do Nothing, Say Nothing, Be Nothing."

"My resolve to devote more of my energies to public service," said Dr. Bennett, "found expression in horticulture. I have always loved flowers. When I am among them I have better and nobler thoughts. I saw in them the immeasurable medium through which I could brighten lives. If flowers had an elevating effect on me, if they dispelled pessimism and made me see how beautiful the old world really is, would they not have the same effect on others? I asked, for in the final analysis human natures are very much alike.

"My deductions proved correct. Horticulture is a common meeting ground, through which men get to know each other better. It creates enthusiasm, an appreciation of the beautiful and a civic pride, and in doing that it can't help but make better citizens."

ENTHUSIASTIC MEETING

(Continued from page one)

dropped while living costs rose in diametric opposition.

"At a time like this," he declared, "the Conservatives with one accord cry 'The Government's wrong.' It's all the fault of the Government.' In reality the government has nothing to do wth falling prices, but the people themselves are to blame for lack of foresight in planning business to contend with any possible exigency."

The thing for the party to do, he continued, was to educate the people above this narrow limit of thought, and lead them to accept existing conditions, knowing that improvement will follow. Mr. Deyell illustrated his contention in citing an example provided by a shoe manufacturer who had built up a small business before the outbreak of the war. Inflated by the heavy production demand created in war time his business attained an abnormal growth which shank rapidly after the armistice was signed. The manufacturer had not prepared for this retraction and as a consequence, in an abortive endeavor to maintain production his business failed.

Mr. Deyell stated that Peterboro citizens had always been boosting Gordon; "both Liberals and Conservatives have been boosting him—are you going to let him down now when he has attained to a position that will enable him to make direct returns in service for the support which you can give?"

With this stirring appeal the chairman concluded his remarks.

Hon. G. N. Gordon.

In defense of the Immigration policy which he had promulgated after the portfolio had been allotted, Mr. Gordon maintained that intensive farming methods could be used to profit on thousands of acres in the County of Peterborough—acres which were barren because the farms were inadequately supplied with labor. The speaker predicted that were the Liberal party returned to power "as it will be, that policy will be pursued, and provisions will be made for ascertaining where such useless lands are available, and steps will be taken to place them under profitable cultivation."

Mr. Burnham had requested an insight into Mr. Gordon's attitude toward Prohibition. Everyone knew Mr. Burnham's view, the speaker said; his idea of proper saturation would be to have each street corner equipped with a barrel and dipper. Mr. Gordon declared that in his opinion the country was sufficiently supplied with distilleries and breweries.

Evidences of prosperity were witnessed by Mr. Gordon when he was on a campaign trip to the Border Cities. Windsor, he said was humming with activity, motivated by the huge western crop, "a harvest of wealth garnered from the top six inches of soil—a crust which is fully capable of providing the same or increased results next year, should the weather be suitable.

Meighen's Policy.

Press reports which indicated that the Conservative leader would erect a tariff bar against coal from the United States, were viewed with concern by Mr. Gordon.

If this plan was put into force, said the speaker, it would necessitate the carrying of Albertan coal for a distance of 1,500 miles as against the comparatively short distance of three hundred miles from the Pennsylvania field. The coal secured would be of an inferior quality while the price would soar to heights above the level of the average purse.

With an announcement that the Hon. Charles Murphy would be present in a few days for the purpose of speaking of campaign issues, Mr. Gordon concluded his remarks.

John Dewart

"It is a heartening thing to see the young men take the interest which they are showing in this campaign. In order to get good government the business of the country must be carefully studied. By doing so it is possible to select men who will best represent those interests. We must have an intelligent electorate supporting the right men.

"One might ask, 'Why are there Liberals?' or 'Why are there Conservative ' As a matter of fact I have often wonderful why people were Conservatives." Thus Mr. Dewart launched into his subject.

He submitted that the Conservative party catered to the leading financial interests while opposed to them were the Liberals who fought for the masses of the people. "As I am one of the mass and not a big financial interest then it is up to me to fight for the Liberal party," he stated.

Harking back to the life of Canada as an infant, Mr. Dewart reminded his hearers of the situation which caused the proposal, and subsequent adoption of the national policy. Immediately prior to 1896 hard times were rampant in Canada, horses were practically worthless while wheat sold at 40 cents a bushel so it was conceivable that the farmer led a meagre existence. Then in 1896 Sir Wilfred Laurier came into power with Clifford Sifton as Immigration Minister. During his administration thousands of immigrants poured into the country and a home market thus created. That parallel, however, did not apply as well to present conditions as the national debt now is billions when in those days it amounted to just a few millions.

Industries grew then, continued the speaker, the cities grew and Laurier did not interfere with the tariff. While the development of the West was dimly conceived there was the difficulty of procuring a suitable market. The logical answer was the United States with its swiftly increasing population. Then it was that Laurier designed and proposed the Reciprocity treaty which, Mr. Dewart averred, was the greatest move ever evolved for Canadian prosperity.

"Conservatives immediately invented the slogan — No Truck or Trade with the Yankee—and circulated their insidious publicity which turned hundred of thousands against the best interests of the country," he said. Following this the Conservatives were handed the reins and during the year previous to the opening of the war times appeared to become slightly harder again.

However, the war spurred industry largely because many producers automaticaly became consumers. War years, according to the speaker, were characterized by the reckless indulgence of the government which misspent millions of dollars at a time when conservation methods should have been employed.

In the fall of 1920 the great collapse came — unemployment was rife in the cities and bread lines were common agencies to prevent starvation— the winters of 1920 and 1921 were the most severe as regards financial worry which the country had ever experienced.

Sir Henry Drayton who was finance minister at the time has a solution for every ill now but his contribution towards solving the problem then, as embodied in his speech at the House of Commons, was to the effect that there was a great task but that the sun sill shone, "as if," commented Dr. Dewart, "the sun's rays could lead one to any definite conclusion regarding living costs and the employment solution."

Another speaker at the time supplemented this by a statement to the effect that the working man could not expect employment when the manufacturers are insolvent; the cause for insolvency was not only the fact that workmen were exorbitantly paid but were not doing a real day's work and that a period of depression would be essential to cure them. At the time there was no proopsal to raise the tariff, said Mr. Dewart.

King in Power.

When the King Government took control in 1922 the country didn't show any immediate sign of improvement but today after for years of Liberal legislation the Canadian dollar is the only unit above par which fact might used as a fairly accurate barometer of national prosperity.

Mr. Dewart declared that the trade balance was improved as goods sold to the United States now approximates goods purchased while the trade balance for world trade is vastly advantageous to Canada. The Canadian National financial standing is greatly improved and industries are thriving as was graphically illustrated by a news despatch which indicated that more men were now on the pay-rall af the International Harvester Company than at any other time in the past four years.

As regards foreign trade it is essential that relations be maintained with other countries. Canadians cannot utilize the wheat crop and if Canada is to sell the surplus it must accordingly buy goods to maintain a compensating equilibrium.

Mr. Dewart pointed out that when Laurier proposed his Riciprocity pact the Conseravtives refused to give it consideration but formulated the British preference scheme. Lately a treaty had been effected ebtween Canada and Australia but the Peck platform had been decrying that pact as ruinous. The speaker said he "would like to know who Conservatives did want to trade with."

With a tribute to the candidate Hon. G. N. Gordon, the speaker concluded his address.

Wilfred Huycke

An unsigned letter had stated that Mr. Gordon had done nothing but boost himself. Mr. Huycke cited seevral instances which were intended as proof of the fact that the assertion was erroneous. A tribute was paid regarding the candidates readiness to exercise his authority in aiding soldiers who had suffered during the war.

Mr. Huycke said that in a way he agreed with Meighen his policy of high protection. It developed that the tariff referred to by the speaker was one calculated to bar the entrance of time worn American campaign jokes.

The meeting closed with cheers for the candidate and the Premier.

The first cool touch instantly stops the fiery pain and biting itch.
It washes out in a marvelously short time the worst forms of skin disease. Hard crusts and scales, weeping sores, poisonous rashes, ugly eruptions, pimples and skin blemishes—yield to a single bottle.
The first $1.00 bottle relieves you or your
McDermid & Jury, Druggists.
McDermid Drug Store.
J. P. Bond Druggist.
A. G. Harris' Drug Store.

B. Q. DENCH WON SHOOTING PRIZE

Had High Total For Four Months Held This Year.

HENDREN SECOND.

LAKEFIELD, Oct. 10. —The last shoot of the season was held at the Ranges by the Lakefield Rifle Association on Thursday. The weather was poor as it rained nearly all day, but in spite of this, good scores were made.

B. Q. Deuch is the high man in the four shoots and wins the government prize and also the flag donated by Alfred Payne which is to be won three years in succession after which it becomes the property of the winner.

The local association gives $10 in prize money to the next three high men as follows: George G. Hendren $5; Wilbert Roseborough $3; Russel Roseborough $2; also $5 is given for the three highest among the tyers who are shooting this year for the first time.

1. Russel Roseborough $2.50; 2. Stewart Hagerman $1.50 and Ed. Bickell $1.00.

Club shoot held October 8th.

	200 Yds.	500 Yds.	600 Yds.	Total
F. Pearson	29	24	26	79
A. Payne	29	22	28	79
B. Deuch	31	23	19	73
G. G. Connell	24	25	22	71
W. Bickell	28	23	18	69
A. Webster	29	20	19	68
J. R. Hill	31	9	26	66
C. Lake	29	18	19	66
A. Young	29	25	10	64
W. Roseboro	27	20	16	63
A. Clark	27	21	14	62
Ralph Payne	23	20	17	60
R. Roseboro	30	25	3	58
G. Hendren	28	15	13	56
E. Bickell	17	21	16	54
S. Hagerman	26	15	11	52
Dr. Renwick	25	22	4	51
S. Spence	27	12	5	44
B. Marling	26	9	8	43
G. Spence	24	6	4	34

Total Results.

Four shoots held May 25th, Sept. 7th, Sept. 24 and October 8th.

Total record:

	Total.
Bernard Deuch	330
George Hendren	294
Wilbert Roseborough	270
Russel Roseborough	266
Wm. Bickell	261
Alfred Payne	261
George Pearson	163
Stewart Hagerman	156
Ed. Bickell	155
Frank Pearson	154
Russel Little	139
Chas. Lake	138
G. G. Connel	138
Jacob Payne	138
Ed. Blewett	137
Walter Trude	137
J. Parsons	136
Mav Kidd	136
Allen Clarke	13[illegible]
Geor. Spence	131
Arthur Webster	12[illegible]
Andrew Young	12[illegible]
Ralph Payne	124
Joseph Hill	11[illegible]
C. S. Tanner	11[illegible]
Sam Spence	104
Stanley Darling	102
Albert Darling	92
Dr. Renwick	89
Robert Little	86
Percy Spence	82
David Charlton	78
Walter Nugent	78
Stanley Higgins	73
Sam Charlton	72
Wm. Trude	70
Isaiah Graham	57
Wm. Armstrong	54
Bruce Charlton	52
B. Marling	43
Fred Wannamaker	38

Campbellford Personals

Mrs. Peter Meiklejohn has been visiting her daughter, Mrs. Milne, for a few days.

Judge E. C. S. Huycke, of Peterboro' was in town on Tuesday.

Mr. Guy Winter, of Sutton, is spending a few days at the home of his father, Mr. Alex Winter.

Mr. and Mrs. Wm. Hubble, who have been in Windsor for the past six months returned to their home here on Wednesday. Mr. Hubble is caretaker of Dougal Avenue Park, Windsor, every summer.

Mr. David McCook left for Agincourt on Monday. Mr. McCook is building a flour and grist mill, and intends starting business there in the near future.

Rev. James Grier is in Toronto attending the meeting of the Presbyterian Synod.

APSLEY PERSONALS.

APSLEY, October 10. — A sad death occurred at Lasswade on Wednesday morning, when Mrs. William Wease passed away suddenly after only four days' illness. The cause of death was attributed to tonsilitis.

The deceased was so much better on Tuesday evening that relatives who were attending her, retired to rest, but when they went to her at two o'clock in the morning they found her dead.

Mrs. Wease was only 24 years of age and leaves beside her husband three small children, the youngest about eight months old; also her mother, Mrs. Herman McKee, one sister, Edith, and two brothers, Fred and Arthur, to whom the news of her death was a great shock.

The funeral, which was private, was conducted by the Rev. J. W. Ogden, on Friday, at the Union Cemetery, Lasswade.

MARMORA NEWS.

MARMORA, Oct. 10.—Mrs. H. R. Pearce and son, Tom, are spending a short holiday at Niagara Falls.

Mr. and Mrs. Charles McInroy paid a visit to Havelock on Thursday.

Miss Ida Gillen is home again after a protracted stay in Rochester through illness.

Mr. and Mrs. W. Hasiak and Mr. Arthur Hart motored to Belleville on Thursday.

Harmony L.O.B.A. is holding its first annual dance in the Town Hall on Friday, October 16.

National Advertisers Fool Themselves

when they fail to appreciate the fact that it is the small city daily which really reaches the firesides of Ontario.

For intimate family circulation, the small city daily has no substitute. Every evening all over Ontario hundreds of thousands of people read of the doings of themselves and their friends in their own city papers.

In Peterboro, for instance, all outside papers put together do not total more than a very small percentage of the Peterboro Examiner's circulation. The outside papers are taken mostly by politicians, by men interested in certain stocks, etc. A recent survey shows that over 50 per cent. are left in the office,—not taken home at all. "I do not open my big city paper except when I wish to see certain stock quotations," said a prominent Peterboro man on July 15. "I find everything in the Examiner," said another. "My family never look at any other paper but the Examiner," said a third,

"Sometimes I like to read an editorial in the ——————, and I take it home, but the paper the family want is the Peterboro Examiner. The wife actually makes the privilege of seeing it first a reward of merit among the children."

These conditions obtain to a greater or less extent throughout Ontario.

The Small City Daily Is the Fireside Paper

These small city dailies have intimate knowledge of the market conditions in their centres, and can give a sales co-operation not otherwise available. Manufacturers can get a close-up of every section in Ontario through them. Don't fire with a blunderbus any more!

Look at the way the Fireside Dailies of Ontario cover the Province, except Kingston, all are one-paper cities:

City	Population City	Population Trade Area	Paper	Net Paid Circulation
Kingston	24,000	45,000	British Whig	7,437
Kitchener	27,646	50,000	Record	8,436
Lindsay	7,542	20,000	Post	2,890
Niagara Falls	17,380	23,000	Review	3,802
Owen Sound	12,231	60,000	Sun-Times	7,053
Peterboro	2[illegible],726	40,000	Examiner	8,447
Port Arthur	14,886	36,000	News-Chronicle	4,082
St. Catharines	22,053	50,000	Standard	9,232
St. Thomas	20 500	50,000	Times-Journal	8,311
Sarnia	19,000	45,000	Canadian Observer	5,852
Sault Ste. Marie	21,092	44,000	Star	4,865
Stratford	18,388	50,000	Beacon-Herald	6 387
Woodstock-Ingersoll	16,000	40,000	Sentinel-Review	5,882
Brantford	29,372	51,000	Expositor	10,779
Brockville	9,057	50,000	Recorder and Times	4,299
Chatham	14,119	52 000	News	6,300
Fort William	20,541	36,000	Times-Journal	5,788
Galt, with Preston and Hespeler	21,416	32,000	Reporter	4,954
Guelph	18,128	30,000	Mercury	4,805

In the above only the NET PAID Circulation proved under the stringent rules of the Audit Bureau of Circulations is counted. All complimentary copies, exchanges, correspondents' copies, sample copies, employees' copies, or copies for which the paper has not actually been paid are NOT COUNTED. The actual circulation in all cases is substantially greater than the figures given above.

NEW CANADIAN INSURANCE COMBINATION TO INCREASE SCOPE OF OPERATIONS

TORONTO, Oct. 10 —Official announcement is made of the most important step recorded in the Canadian Insurance field for some years, the effect of which is that a new combination has been formed, which will mean considerable enlargement of the volume of business transacted by purely Canadian corporations. Heretofore, the great bulk of the fire and casualty business has been handled by British and foreign companies, but it is hoped that a larger volume can be secured by a stronger group of Canadian companies, better able, by reduced costs of operation, to meet competition in their own fields.

This has been brought about by the purchase of a controlling interest in the Merchants and Employers Insurance Company of Montreal by interests identified with the Toronto Casualty, Fire and Marine Insurance Company, a strong group of Quebec, Montreal and Toronto men being associated in the transaction, including Mr. J. H. Fortier, President of the Canadian Manufacturers Association, and a prominent business and financially man of the City of Quebec with interest scattered over the whole Province. This will in effect be a combination in operation of three companies. The Toronto Casualty was first organized; the Canadian General Insurance Company was added later and now the Merchants and Employers is brought into the combination through the present transaction

The latter company was organized in 1913 under Dominion Government charter with Head Office in Montreal and has confined its operations mainly to the Provinceof Quebec. Additional capital is to be put into the company which will enable it to extend the scope of its operations over the entire Canadian field instead of a restricted area as in the past. The combined surplus to policy-holders in these companies will amount to over $400000,00 and an immediate premium income of over $1,000,000,00 per annum.

Smelters advanced during the session to 146 1-2 then eased at the close to 145 1-2, a gain of a point and a half.

Heavy Buying Boosts Prices Wide List Of Shares Dealt In

NEW YORK Oct. 10 (Canadian Press)—Stock prices swept forward under another avalanche of buying orders in today's brief session of the stock market. Motor and accessory issues wee bid up sharply at the expense of an overcrowded short interest and group strength also developed for public utility and merchandising shares. Speculative belief that coming gold shipments assure the continuation of easy money rates and the expectations of steadily increasing trade until after the holiday season influence the buying movement.

The largest telescope in the world, with a 41-inch lense, is in course of construction at Newcastle, England, and is destined for an observatory in the middle of Siberia.

HANDLING GRAIN RECORDS BROKEN

Figures of Delivery at Fort William Eloquent of Bumper Crop.

BARLEY EXPORT .

FORT WILLIAM, Ont., Oct. 9.—(Canadian Press). —The report of E. A. Ursell, statistician to the board of grain commissioners, on the September movement of Western Canada grain crops, says the very favorable weather conditions of the later part of August continuing through the greater part September throughout Western Canada enabled harvesting operations to be continued at full speed. With the result that marketings and movements from country points to the Lake head terminals have eclipsed all previous record for the month. On two days in succession the totals unloaded at Fort William-Port Arthur exceeded all previous records for a single day's unloading, the new highest being 2,484 cars, with net contents of 3,492,247 bushels of all grains.

Towards the end of the month cold wet weather with snow in some districts caused a complete cessation of harvesting operations and much grain stocked but unthrashed, is in danger of damage by the soaking it received. Bad roads have seriously hampered marketing at country points also, cutting deliveries by almost one-half.

The grading of the new crop now indicates more of number two Northern wheat than of any other grade. up to September 30, 43,644; cars of new wheat had been inspected, of which 36,696, or 84.1 per cent graded into contract grades as follows: 1 hard, 72; 1 Northern 18,205; 2 Nor. 12 682; 3 Nor. 5,737. One Northern was then in the lead but a very marked falling off in the proportion in that grade has since taken place. A year ago new wheat inspections up to September 30, totalled 12,733 cars, of which 10,559, or 82.9 per cent graded 3 Northern or better.

Some features connected with the early movement of the new crop noted in the report are the large quantities of barley which have been received at and shipped from the Lake terminals and the increase in the volume of Canadian grain moved via Duluth. This port received:

Wheat, 466,005 bushels; oats, 13,849; barley, 360,535; rye, 76,649.

More barley has been received at the head of the lakes already than in whole seasons prior to the last five years and the fact that a large proportion has already been exported suggest that there will be no difficulty in disposing of the remaining surplus.

LARGER WHEAT CROP.

Substantial Increase in 28 Counties of Northern Hemisphere.

WASHINGTON, Oct. 10.—(Canadian Press).—A substantial increase in the wheat crop yield in 28 foreign countries in the Northern Hemisphere was reported to-day by the Agriculture Department on the basis of information received from its foreign service.

AIR RACES PUT OFF.

Strong Gales Caused Postponement of American Events.

MITCHEL FIELD, N. Y., Oct. 10. —(Canadian Press). —A 65 mile wind caused the postponement of to-day's events in the National Air Races. The Pulitzer speed classic and other contests scheduled for to-day will be held on Monday.

CARD PARTY.

First of Season in Immaculate Conception Hall, East City.

The first card party of the season to be held in the hall of the Immaculate Conception Parish, East City, was well attended last evening, twenty tables being played. Prizes were won by Mrs. W. J. Gallegher and Mr. Fred O'Brien.

HENDERSON ARRIVES.

Former Home Secretary Will Attend Parliamentary Union Meetings.

QUEBEC, Oct. 10. — (Canadian Press).—Right Hon. Arthur Henderson, former Home Secretary in the late MacDonald Labor Government, reached here yesterday evening on board the White Star liner Megantic, and will proceed to Montreal by the steamer. Mr. Henderson will attend the meetings of the Inter-Parliamentary Union that are to be held in Ottawa next week.

BEDBUG KILLER

Parke's Bugbane is the quickest and surest exterminator to use for bed bugs. Just apply or spray it well into all cracks, crevices and hiding places of the bugs and you will soon be free from the pests. 25c, 50c and $1 tins. Bond's Drug Store, corner George and Hunter streets.

Financial News and Views

Latest Comment on Grain and Industrial Markets.

Closing Quotations on Principal Active Stocks.

Quotations supplied by A. C. Hawley.

2.30 Close.

NEW YORK STOCKS.

	High	Low	2.30
Allied Chem.	108¼	107	107
Amer. Loco.	114½	114	114
Amer. Asphalt	57⅜	57	57
Amer. Can.	238¾	236	236
Famous Players.	111¼	109¾	109¾
Coca-Cola	154½	153	153
Pan-Amer. B	62⅜	62½	62½
Studebaker	61⅝	60	60⅜
U. S. Steel	123⅝	..	..

CANADIAN STOCKS

	High.	Low.	Close
Abitibi	69	67½	68½
Atlantic Sugar	33⅜	32¾	33¼
Barcelona	21	21	21
Bell Tel.	141	140½	141
Brazilian	73⅝	73	73¼
Canada Bread	61	60¾	61
Can. Steam. Pfd.	59	58	58¾
Steel of Canada.	93¼	93¾	93¼
Winnipeg Power.	46¾	46½	46¾
Smelters	146	139¾	143
Breweries	65	64	65
Montreal Power	212½	212½	212½

Banks.

Royal	241	..	..
Dominion	212	..	..
Commerce	220	..	..
Imperial	197	..	..

MINING STOCKS.

Gold.

	Asked	Bid
Apex	2	1⅝
Argonaut	19½	19¼
Atlas	3	2
Baldwin	2¼	2
Con. West Dome	12	11¾
Bidgood	9	8⅞
Dome	1485	1475
Goldale	19¾	19¼
Hattie	1¼	1
Hollinger Cons.	1570	1560
Hunton	7	6⅝
Keora	13¼	13¼
Kirkland Lake	36¼	35¾
Lake Shore.	805	800
McIntyre	1980	1965
Moneta	16	15¾
Newray	23	22
Preston	7⅜	7⅜
Tough Oakes	49	48½
Teck Hughes	194	193
Vipond	107	106
Wasapika	1¼	1
W. Hargraves	625	622

Silver.

Beaver	28¼	28
Castle Trethewey	129	128
Coniagas	195	194
Crown Reserve.	18	17
Keeley	147	146
Lorrain Cons.	9	8½
La Rose	45½	44¾
McKinley	17	16¾
Mining Corp.	296	294
Nipissing	600	595

WINNIPEG WHEAT

	High.	Low.	Close.
Oct.	127	123½	126¾
Dec.	123½	119⅞	123½
May	127⅞	123½	127½

CHICAGO WHEAT

Dec.	144⅜	138⅞	143⅞
Old	143½	137½	142½
May	144¼	139¼	143⅝
Old	143⅝	138⅞	143⅛

CHICAGO CORN

Dec.	76¾	75½	76

CHICAGO OATS.

Dec.	40¼	39⅝	40
May	44¼	43⅞	44⅛

Wheat Scores Advance On Bad Weather Reports

CHICAGO, Oct. 10 (Canadian Press)—Wheat scored a material fresh advance today soon after the market opened. The United States government crop report was construed as bullish and there were unfavorable weather repotts from the southern hemisphere. Opening here unchanged to 3-4 cents higher, new style, Dec. 139 to 139 1-2 and May 140 to 140 1-2 was followed by a slight reaction and then by a rise to 141 5-8 for Dec. and 141 1-2 for May.

Nipissing Mine Feature In Toronto Mart To-day

TORONTO, Ont., Oct. 10 (Canadian Press)—Trade in Nipissing featured the mining exchange market today. That stock advanced $6.00 compared with the close yesterday of 4.95. Canadian Lorrain one of the most active issues on the Board, advanced to 66 1-2 and held that at the close for an advance of five points. In the golds Kirkland Lake and Teck Hughes eased a point and Tough Oakes a point and a half at 49 1-2.

Smelters and Brazilian Led On Toronto Exchange

TORONTO, Oct. 10 (Canadian Press)—Consolidated Smelters and Braizlian jointly featured the week's closing session of Toronto Stock Exchange, Brazilian being dealt in to the extent of almost four thousand shares and 2,270 shares of Smelters changing hands. Brazilian advanced to a new high of 75 1-2 and held firm at the close, a net advance of two and a quarter points.

MORNING - NOON & NIGHT

PASTEURIZED MILK

That means milk treated by scientific methods, so that it is safe to use in any way. For workers, for children, for invalids, it is nature's food safeguarded by Pasteurization. We have a driver who can reach you anywhere in the city. A phone call will bring him.

PETERBORO MILK PRODUCTS Ltd
Phone 1900. PETERBORO ONT.

Advertisement Advertisement Advertisement

"Why I Should Vote Conservative"

Are 83 Countries Wrong and only Canada Right?

Canada is the only country in the world to lower her tariff since the War and her taxes are the highest

While Canada has been steadily lowering her tariff these 83 countries have been raising theirs

British Empire	*America*	*Europe, etc.*
Great Britain	United States	Austria
Irish Free State	Argentina	Belgium
Australia	Bolivia	Bulgaria
New Zealand	Brazil	Czecho-Slovakia
British India	Chile	Denmark
Newfoundland	Colombia	Esthonia
South Africa	Ecuador	Finland
British Guiana	Peru	France
British Honduras	Uruguay	French Colonies
British East Africa	Paraguay	Germany
Dependencies	Mexico	Greece
Gold Coast Colony	Guatemala	Hungary
Antigua	Honduras	Iceland
Barbadoes	San Salvador	Italy
Dominica	Dominican Republic	Latvia
Grenada	Cuba	Lithuania
St. Vincent		Luxembourg
St. Lucia	*Asia—Africa*	Netherlands (Holland)
Jamaica		Netherlands (East Indies)
Trinidad	China	Norway
Malta	Japan	Poland
Mesopotamia	Egypt	Portugal
Nigeria	Persia	Roumania
Palestine	Republic of Georgia	Russia
Samoa	Morocco	Serb-Croat-Slovenne Kingdom
Sarawak	Liberia	Spain
Seychelles	Angola	Sweden
Sierra Leone	Syria	Switzerland
Ceylon	Algeria	Turkey
	Tunis	

Great Britain is included in the above list because she is now adopting tariff protection for her home markets.

Embrace Protection and Prosperity Will Be Ours!

VOTE CONSERVATIVE

FOR HIGHER TARIFF AND FOR LOWER TAXATION

2d

Liberal-Conservative Victory Committee, 330 Bay St., Toronto 1

EVERY DEPARTMENT IS COMPLETELY STOCKED WITH NEW SEASONABLE FALL AND WINTER MERCHANDISE.

Outstanding Values for Tonight's Thrifty Shoppers

6.30 to 9.30 p.m.

Announcing the Three Winners

We take great pleasure in announcing the winners of the contests held during our 27th Birthday Anniversary, and at the same time take this opportunity to thank our many friends for their part in making our Birthday Party such an outstanding success.

THE WINNERS

First Week Contest—C. E. Wiley, 221 Park street, city.

Second Week Contest—Mrs. Russell Hill, Norwood.

Exhibition Contest—Mrs. R. A. Robson, 426 London street, city.

Each winner receives $10.00 in gold. Kindly call at the General Office for your prizes, at your convenience.

HOOVER DEPT., 3RD FLOOR

Fabric Suede Gloves in Novelty Gauntlet Styles

TWO DECIDED REDUCTIONS SELLING TONIGHT

Many are "sample" pairs and others broken lots from regular stock. All are guaranteed "Crown Brand," and the two groups represent a selection of the season's newest Glove novelties.

GROUP 1—$1.75 VALUES **95c Pair**

GROUP 2—$1.95 VALUES **$1.29 Pair**

—Street Level.

TONIGHT FOR THREE HOURS, 6.30 TO 9.30 P.M.

400 Pairs Ladies' "Dollar Value" All Wool Cashmere Hose 59c

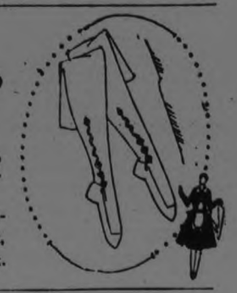

"Perfects" and "substandards." A most fortunate clearaway purchase by our Hosiery buyer. Splendid quality, seamless Cashmere Hose in a color selection of black, brown, biscuit, grey, sand and light fawn.

——Street Level and Bargain Annex.

Double-Bed Size White Flannelette Blankets

(ALL PERFECTS)

THREE HOURS' RUSH SELLING TONIGHT

$1.99 Pair

A decided low price for these excellent quality "Heatherdown" Flannelette Blankets, white with blue or pink borders, and every pair guaranteed perfect quality.

—Street Level and Bargain Annex.

$4.50 Puts a HOOVER in your home during October Order to-day

The GRESSMAN Company Limited

"The Store of Smiling Service"

The "Hoover" is the Most Used Electric Sweeper in the World

Buy "Interlake" and "St. Lawrence" TOILET PAPER

IN THE BARGAIN ANNEX TONIGHT

6 ROLLS 39c

Just received a new shipment of these extra size rolls of St. Lawrence and Interlake Toilet Paper. No phone orders. Limit of 12 rolls to a customer.

—4th Floor Only.

"Beauty and the Beast"

KATHLEEN NORRIS'

thrilling new novel of a wealthy society girl kidnapped by a gentleman-bandit starts in

THE DELINEATOR

For November

SUBSCRIBE NOW

SPECIAL RATE, $1.20 FOR 12 COPIES

Music and Pattern Dept., Street Level

—ASK FOR DEMONSTRATION

MILLBROOK FAIR PRIZE WINNERS

Carriage and Saddle Horses.

Committee—G. A. Fair and I. W. Larmer.

Brood mare—1, W. Hall; 2, J. Lancashire.

Foal, 1925—1, W. Hall.

1-year-old gelding or filly—1, L. Sutton; 2, J. Lancashire.

2-year-old gelding or filly—1, J. Elgar; 2, L. Winslow; 3, L. Sutton.

3-year-old gelding or filly—1, L. McNeil.

Pair horses in harness, over 15-2—1, R. Fitchett; 2, Miss Lewis; 3, F. Bent.

Single horse in harness, over 15-2—1, R. Fitchett.

Pair under 15-2—1, Miss Lewis; 2, F. Bent.

Specials—J. F. Staples & Son Silver Cup, won three times by Stanley Blewitt of Peterboro, was donated again by him for competition; 2, Redmond. High steppers, 1, Fitchett; 2, Redmond.

Roadsters.

Committee—G. A. Fair and I. W. Larmer.

Brood mare—1, C. Neals; 2, N. Janes.

Foal, 1925—1, C. Neals; 2, N. Janes.

Pair horses in harness—1, C. F. Beatty; 2, S. Johnston; 3, J. O. Ball & Son.

Single, over 15-2—1, I. M. Nattrass; 2, S. Johnston; 3, Johnston.

Single, under 15-2—1, T. Cowan; 2, Beatty; 3, S. Boyce.

3-year-old, in harness—1, J. O. Ball & Son.

Lady driver—1, Mrs. Chandler; 2, Miss Lewis; 3, Mrs. Fitchett.

Gentlemen's turnout—1, Redmond; 2, Cowan; 3, Fitchett.

Specials—Hamilton Cup, Cowan. Saddle horse, 1, Nattrass; 2, Lewis. Lady driver (Empress Hotel special), Miss Lewis. Pacers, 1, W. J. Mulligan; 2, A. Lunn. Boy or girl driver (A. J. Fallis Cup), A. Lewis. Lady rider, Miss Lewis.

J. E. Thompson, judge.

Agricultural.

Committee—R. J. McKnight, H. Tate and W. E. Ball.

Brood mare—1, J. Elgar; 2, A. Jamieson; 3, A. Kennedy.

Foal, 1925—1, Kennedy; 2, W. Lunn; 3, Elgar.

1 year old—1, W. Armstrong; 2, Jamieson.

2 year old—1, W. Armstrong.

Pair in harness—1, W. Armstrong.

Heavy Draught.

Committee—McKnight, Tate and Ball.

Brood mare—1, C. Young; 3, G. Bothwell; 3, W. McGee.

Foal, 1925—1, Young; 2, Bothwell; 3, McGee.

1-year-old—1, G. Ward.

3-year-old—1, Bowles Bros.; 2, J. A. Carl.

Pair in harness—1, L. Smith; 2, Carl; 3, Ward.

Percherons.

Committee—McKnight, Tate and Ball.

Brood mare—1, L. Winslow; 2, M. Skelding.

Foal, 1925—1, Skelding; 2, Winslow.

1-year-old—1, W. Challice.

2-year-old—1, Skelding; 2, Challice.

3-year-old—1, R. McCamus.

Pair in harness—1, McCamus; 2, Skelding.

HEAVY DRAUGHT

(Registered)

Committee: McKnight, Tate, Ball.

Brood Mare, 1, A. Welch; 2, W. Wood; 3, C. Neals; Foal, 1925: I. Wood; 2, Welch; 3, Neals: One Year Filly: 1, R. McKnight & Son; Two Year Filly: Welch.

Specials—Warne Cup: W. Armstrong. Best Agricultural or Heavy Draught Foal: O. Young. Best Agricultural of Heavy Draught; Mare, or Gelding, R. J. McKnight & Sons. Best Agricultural Mare and Progeny: 1, Armstrong. 2, Jamieson.

Heavy Draught Mare or Filly: McKnight & Son; Best Pair Agricultural or Heavy Draught: Armstrong. Best Four Animals: Armstrong. Best Agricultural Mare or Filly: Armstrong. Best Trained Foal: Armstrong.

Paterson's Specials (foals sired by Marathon's Best): Young; 2, Wood; 3, Kennedy; 4, Lunn. Grafton's Special: R. McCamus: 2, Skedding.

William Doherty, Judge.

CATTLE

Jerseys.

Committee: H. Seymour, R. O. Larmer

Cow, in milk, or calf: 1, J. McMillan; 2, G. Brown; 3, O. McGill; 2-Year Old Heifer: 1, 2, McGill. One Year Old Heifer: 1, 2, McGill; 3, W. Brown. Heifer Calf: 1, Brown. Bull: 1, McGill. Two Year Old Bull: Nattrass. Aged Bull: McGill.

Special: Best Calf: Brown.

Holsteins.

Committee: Seymour, Larmer.

Cow, in milk or calf: 1, H. Seymour; 2, W. F. Fallis. Two Year Heifer: 1, 2, Seymour. One Year Heifer: 1, 2, Seymour. Heifer calf: 1, Seymour; 2, Fallis; 3, Seymour. Bull Calf: 1, 2, Fallis; 3, W. Elson. One Year Bull: Elson. Two Year Bull: Fallis. Aged Bull: Seymour.

Specials: Best Female: Seymour. Best Calf Heifer: Syemour. Best Calf Bull: Fallis.

Shorthorns.

Committee: N. Belch, J. Whittington.

Cow, in milk, or calf: 1, R. Matchettt & Son; 2, T. W. McCamus. Two Year Heifer: 1, McCamus; 2, R. O. Larmer; 3, Matchett. One Year Heifer: 1, McCamus; 2, Larmer; 3, Bothwell. Heifer Calf: 1, McCamus; 2, Larmer. Bull Calf: Larmer; 2, McCamus; 3, Matchett. One Year Bull: 1, Matchett. Aged Bull: Larmer.

Specials: Best Female, 2 Years and over: Matchett. Best Female, under 2 years: McCamus. Heifer Calf: McCamus. Bull Calf: Larmer. One Year Calf (shown by boy under 16): McCamus, Larmer, Bothwell. Heifer Calf (shown by boy under 15): McCamus.

Grades.

Committee: Belch, Whittington.

Two Year Heifer: 1, R. O. Larmer. One Year Heifer: Larmer. One Year Steer: Larmer.

Special: Best Fat Steer or Heifer: McCamus.

SHEEP

Leicesters and Lincolns.

Committee: L. H. Winslow, T. W. McCamus.

Aged Ram: 1, J. Smith; 2, 3, T. Beatty. Ram Lamb: 1, Smith; 2, 3, Beatty. Aged Ewe: 1, Beatty; 2, Smith; 3, Beatty. Shear, ewe: 1, Beatty; 2, 3, Smith. Ewe Lamb: 1, Beatty.

Shropshires.

Committee: Winslow, McCamus.

Aged Ram: 1, J. C. Swain & Son. Ram Lamb: 1, 2, G. Holdsworth. Aged Ewe: 1, 2, Holdsworth; 3, Swain. Shear, Ewe: 2, Holdsworth; 3, Swain. Ewe Lamb: 1, 2, 3, Holdsworth.

Specials: Best Pen in Class 14: Smith. Best Pen in Class 15: Swain.

Joseph Shields, Judge.

SWINE

Yorkshires.

Committee: L. H. Winslow, T. W. McCamus.

Boar, under 6 months: 1, J. L. McCamus; 2, T. W. McCamus. Sow, over 6 months, and under 12: 1, T. W. McCamus; 2, J. L. McCamus. Sow, under 6 months: 1, 2, J. Smith; 3, J. L. McCamus.

Tamworths.

Committee: Winslow, McCamus.

Boar, over 1 year: T. W. McCamus; 2, S. A. Powell. Boar, over 6 months and under 12: Powell. Boar, under 6 months: 1, Beatty; 2, Powell; 3, T. W. McCamus. Sow, aged: T. W. McCamus; 2, Powell. Sow, over 6 months and under 12: 1, 2, T. W. McCamus. Sow, under 6 months: 1, Powell; 2, 3, Beatty.

Specials: Best Pen: J. L. McCamus. Best Pair Bacon Hogs: J. L. McCamus.

Poultry.

Committee: W. E. Ball, J. L. Fair, L. McNeil.

Rocks, Barred Cock: 1, F. Robson; 2, H. Morton. Rocks, Barred Hen: 1, 2, F. Robson. Barred Cockerel: 1, Robson; 2, G. Howson. Barred Pullet 1, 2, Robson. Buff Hen: 1, 2, G. Buller. White Cock: 1, 2, Robson. White Hen: 1, Robson; 2, F. W. Tamblyn. White Cockerel: Robson; 2, Tamblyn. White Pullet: 1, Robson; 2, Tamblyn. Dorkings, Any Colos, Cock: 1, C. A. Chapman; 2, Robson; A.C., Hen: 1, Buller. A.C., Cockerel: 1, Buller; 1, Chapman. A.C., Pullet: 1, 2, Buller. Rhode Island Red, Cock: 1, Buller; 2, Chapman. Hen: 1, 2, Buller. Cockerel: 1, Chapman; 2, Buller. Pullet: 1, Chapman; 2, Buller. Langshan, Cock: 1, R. M. Brown; 2, Buller. Hen: 1, Buller. Cockerel: 1, Chapman. Pullet: 1, Chapman; 2, Brown. White Cock: 1, Chapman. White, Hen: 1, Chapman. White, Cockerel: Chapman. White, Pullet: Chapman. Leghorn, Brown, Cock: 1, Buller; 2, Brown. Brown, Hen: 1, 2, Buller. Brown, Cockerel: 1, Chapman; 2, L. McNeil. Brown, Pullet: 1, Chapman; 2, McNeil. Any Other man; 2, L. McNeil. Brown, Pullet: Color, Cock: 1, Brown; 2, Buller. A. O.C., Hen: 1, Brown; 2, Buller. A.O.C., Cockerel: 1, Buller; 2, Chapman. A.O.C., Pullet; 1, Brown; 2, Buller. Wyandottes, Silver, Cock: 1, Tamblyn; 2, Buller. Silver, Hen: 1, Tamblyn; 2, Buller. Silver, Cockerel: 1, Tamblyn. Golden, Cock: Buller. Golden, Hen: Buller. Golden, Cockerel: Buller. Golden, Pullet: Chapman; 2, Buller. White, Cock: 1, Buller; 2, Brown. White, Hen: 1, 2, Brown. White, Cockerel: 1, Brown; 2, Buller. Black, Cockerel: 1, Robson. Black, Pullet: 1, 2, Robson. White or Black—Minorcas, Cock: Robson. White or Black, Hen: 1, 2, Robson. White or Black, Cockerel: 1, Robson. White or Black, Pullet: 2, Robson. Orpington, Buff, Cock: 1, Brown. Buff, Hen: 1, 2, Brown. Buff, Cockerel: 1, 2, Brown. Buff, Pullet: Chapman; 2, Brown. Black, Cockerel: 1, Chapman; 2, Brown. Black, Pullet: 1, Chapman; 2, Buller. Minorcas, Rose combed, Hen: 1, Tamblyn. R.C., Cockerel: 1, 2, Tamblyn. R.C., Pullet: 1, 2, Tamblyn. Cochins, Any Color, Hen: 1, 2, Buller. Jersey, Black Giants, Cock: 1, 2, McNeil Jersey, Black Giants, Hen: 1, 2, McNeil.

Turkey, Bronze, Cock: 1, Brown; 2, Smith. Bronze, Hen: 1, Brown; 2, Smith. Any Other Color, Cock: Brown. A.O.C., Hen: Brown.

Ducks, Rouen, Drake: 1, Chapman; 2, Brown. Rouen, Duck: 1, Chapman; 2, Brown. Ducks, Pekin, Drake: 1, Brown; 2, Tamblyn. Pekin, Duck: 1, Brown; 2, Tamblyn. Indian Runner, Drake: 1, Tamblyn; 2, Brown. Indian Runner, Duck: 1, Chapman; 2, Brown

Geese, White, Gander: Chapman; 2, Tamblyn. White, Goose: 1, Chapman; 2, Tamblyn. Grey, Gander: G. Holdsworth. Grey, Goose: 1. Holdsworth; 2, Brown.

Specials: Best Rock Cockerel: Robson. Best Cockerel, Any Breed: Brown.

B. Sharp, Toronto, Judge.

Grain and Seed.

Committee: J. W. Hamilton, J. H. Paul, R. McCamus.

Fall Wheat, white: 1, W. Brown; 2, G. Bonner. Fall Wheat, red: 1, G. Ward. Spring Wheat: F. W. Tamblyn. Spring Wheat, Marquis: 1, W. F. Fallis; 2, J. A. Carl. Peas, large, white: 1, Ward: 2, Smith. Peas, small: Bonner. Oats, white, named: 1, Brown; 2, Bonner. Barley: Ward. Beans, white: Carl. Corn, ensilage: R. J. McKnight & Son. Corn, white: I. H. Hubbeard. Corn, Yellow: 1, S. A. Powell; 2, Oke Alsike: Bonner. Timothy: Brown. Buckwheat: Brown.

Specials: Oats in Field Crop Competition: 1, Brown; 2, Bonner. Wheat in Field Crop Competition: 1, Brown; 2, Bonner.

T. H. Bradley, Judge.

Root Crop.

Committee: I. W. Larmer, J. W. Whittington.

Swede Turnips: 1, W. H. Head & Son; 2, Brown. Greystone Turnips: Carl. Red Carrots: 1, Head & Son; 2, Brown. White Carrots: 1, W. Brown; 2, G. Brown. Mangels, Long Red: L. McNeil; 2, J. Smith. Mangels, Yellow: 1, G. Brown; 2, Carl. Potatoes, red: 1, Carl; 2, W. Brown. Potatoes, white: 1, T. H. Aiken; 2, G. Howson. Squash: 1, Carl; 2, Hubbeard. Pumpkin: 1, G. Brown; 2, Hubbeard. Collection Potatoes, named: 1, G. Brown; 2, W. Brown. Sugar Beets: Carl.

Special: Largest Pumpkin: G. Brown.

Vegetables.

Committee: I. W. Larmer, J. W. Whittington.

Early Potatoes: 1, W. Brown; 2, T. H. Aiken. Savoy Cabbage: 1, Carl; 2, Mrs. H. Lord. Winter Cabbage: 1, F. McMahon; 2, N. Janes. Red Cabbage: 1, Carl; 2, Head & Son. Cauliflower: 1, Head & Son; 2, McMahon. Broccoli: Carl. Celery, white: 1, Hubbeard; 2, McMahon. Carrots, intermediate: 1, McMahon; 2, Oke. Carrots, early Horn: 1, A. J. Henderson; 2, J. L. McCamus. Parsnips: 1, McMahon; 2, Hubbeard. Salsify: 1, Hubbeard; 2, Carl. Peppers: 1, Mrs. C. Thorndyke; 2, Head & Son. Beets, Long Red: 1, Hubbeard. Turnips: 1, Oke; 2, Aiken. Tomatoes, red: 1, Riddell; 2, Lord. Tomatoes, preserving: 1, Mrs. Hilton; 2, Mrs. Thorndyke. Onions, red: 1, McMahon; 2, Hubbeard. Onions, yellow: 1, Oke; 2, McMahon. Corn: 1, Oke; 2, McKnight & Son. Summer Squash: 1, Hubbeard; 2, G. Brown. Winter Squash: 1, Carl; 2, Oke. Egg Plant: Carl. Citrons: 1, G. Brown; 2, Carl. Green Flesh Melon: 1, McMahon; 2, Hubbeard. Musk Melon: Carl. Water Melon: 1, W. Brown; 2, G. Brown. Cucumbers: 1, G. Brown; 2, Head & Son. Collection of Vegetables: 1, F. B. Lovekin; 2, Head & Son; 3, McMahon.

Jos. Hickson, Judge.

Fruit.

Committee: G. A. Fair, L. H. Winslow, W. E. Ball.

Collection Export Apples: 1, F. B. Lovekin; 2, F. W. Tamblyn. Collection Dessert Apples: 1, F. McMahon; 2, Lovekin. Collection Cooking Apples: 1, Lovekin; 2, Tamblyn. Spies: Lovekin. Rhode Island Greenings: 1, Tamblyn; 2, McMahon. Stark Apples: 1, Tamblyn; 2, Lovekin. Bottle Greenings: 1, Oke; 2, I. W. Larmer. Spitzenberg: 1, Lovekin; 2, Brown. Baldwins: 1, Tamblyn; 2, Lovekin. King Tompkins: 1, Tamblyn; 2, Lovekin. Bellflower: 1, G. Howson; 2, Lovekin. Ben Davis: 1, Tamblyn; 2, W. J. Oke. Golden Russet: 1, R. O. Larmer; 2 Mrs. H. J. Hubbeard. Golden Grimes: 1, Oke; 2, Carl. Pewaukee: 1, J. D. Armstrong; 2, Howson. Ontario: 1, Tamblyn; 2, Lovekin. Mann: 1, Howson; 2, Oke. Fallow Water: 1, Mrs. Percy; 2, Howson. Cayuga: 1, M. McMahon; 2, Lovekin. Canadian Red: 1, Lovekin; 2, Armstrong. Wealthy: 1, McMahon; 2, Armstrong. Wolf River: 1, Oke; 2, Lovekin. Baxter: 1, Tamblyn; 2, F. McMahon. Alexander: 1, Mrs. Hubbeard; 2, Oke. Fall Pippin: 1, Lovekin; 2, A. McMahon. Blenheims: 1, R. O. Larmer; 2, Tamblyn. St. Lawrence: 1, McMahon; 2, Tamblyn. Snows: 1, L. Smith; 2, Armstrong. McIntosh Red: 1, Smith; 2, Lovekin. Any other Variety: 1, Tamblyn; 2, McMahon. Collection Crabs: 1, Mrs. Hubbeard. Collection Grapes: 1, F. McMahon. Egg Plums: 1, Tamblyn. Yellow Plums: 1, Mrs. Lowery; 2, Tamblyn. Blue Plums: 1, Mrs. Percy; 2, Lovekin. Pears, Flemish Beauty: 1, Tamblyn; 2, Lovekin. Pears, Clapps: 1, Lovekin. Pears, White Doyenne: 1, F. McMahon; 2, Lovekin. Pears, Bartlett: 1, Tamblyn; 2, Howson.

W. J. Oke, Judge.

Plants and Flowers.

Committee: Mrs. J. W. Hamilton, Mrs. H. A. Fallis, J. A. Vance, Reg. I. Fallis, N. Belch.

Begonias, 3 Plants: 1, C. Fee; 2, Mrs. G. F. Harrington. Begonias, 3 Plants, flowering: 1, Mrs. Thorndyke. Coleus: 1, Fee; 2, Harrington. Ferns (best 3 varieties): Harrington. Geraniums, single: Harrington. Geraniums, double: Harrington. Geraniums, 3 varieties: Harrington. Best 3 House Plants, not listed: 1, Harrington; 2, Lord. Asters, long stem: 1, Mrs. Lord. Asters, collection: 1, Head; 2, Mrs. Lowery. Dahlias, collection, small: 1, Thorndyke. Gladiolas, collection: Lowery. Marigolds, collection: 1, Mrs. Hilton; 2, Thorndyke. Pansies, collection: 1, Lord; 2, McKnight & Son. Petunias, collection: 1, Harrington; 2, Lowery. Phlox, Drummondi, collection: 1, Hilton; 2, Lowery. Phlox, perennial, collection: 1, Harrington; 2, McKnight. Verbenas, collection: 1, Hilton; 2, Harrington. Zinnias: I, Lowery; 2, Hilton. Annuals, not listed: 1, Lord; 2, Thorndyke. Vase, Antirrhinum: 1, Lowery; 2, Hilton. Bowl, Flowers: 1, Thorndyke; 2, Harrington. Basket Flowers: Harrington. Floral Arrangement, Dining-table: 1, McKnight; 2, Harrington. Floral Arrangement, Reception Table: 1, Lord; 2, Harrington. Most Artistic Arrangement: 1, Thorndyke.

Special: Harrington.

D. Jordan, Judge.

Cheese Apiary etc.

Committee: Mrs. J. W. Hamilton; Mrs. H. A. Fallis, Mr. W. T. Donaldson.

Butter, 30 pounds: 1, Mrs. M. H. Johnston; 2, Mrs. Carl. Butter, 10 pounds: 1, Mrs. M. H. Johnston; 2, Mrs. Bonner; 3, Mrs. Carl. Butter, 5 pound prints: 1, Bonner; 2, Carl; 3, Brown. Butter, 2 pound prints: 1, Brown; 2, Johnston. Honey, extracted: 1, F. McMahon; 2, S. A. Powell. Maple Syrup: 1, L. Winslow; 2, Carl. Eggs, white: 1, Powell. Eggs, brown: 1, Bonner; 2, McMahon. Lard, home rendered: 1, Powell; 2, McKnight. Hard Soap: 1, Harrington; 2, Armstrong.

Special: Jeffrey's (Millbrook Creamery): Mrs. Bonner. R. Neil & Company, Peterborough: Mrs. Bonner.

Domestic Science.

Committee: Mrs. J. W. Hamilton, Mrs. H. A. Fallis, Mr. W. T. Donaldson.

White Bread: 1, Bonner; 1, Carl; 3, Mrs. Rowland. Brown Bread: 1, Mrs. Lovekin; 2, Bonner; 3, Mrs. Johnston. Fruit Bread: 1, Bonner; 2, Lovekin; 3, Johnston. Buns, white: 1, Bonner; 2, Rowland. Buns, graham: 1, Carl. Tea Biscuit: 1, Mrs. Aiken; 2, Carl. Cookies: 1, Carl; 2, Mrs. Powell. Layer Cake, light: 1, Lowery. Layer Cake, Chocolate: 1, Mrs. R. O. Larmer. Fruit Cake: 1, McKnight; 2, Carl. Tarts: 1, 2, Lord. Pie, apple: 1, Mrs. Ingram; 2, Rowland. Pie, berry: 1, Carl; 2, Powell. Pie, lemon: Ingram; 2, Lowery. Pie, pumpkin: 1, Lowery; 2, Powell. Salads: Mrs. McKnight. Candy: Mrs. Lord. Pineapple Preserves: 1, Lord; 2, Carl. Strawberry Preserves: 1, Lord; 2, Carl. Jam: 1, Mrs. Hilton; 2, McKnight. Jellies: 1, Hubbeard; 2, Mrs. Carl. Marmalade: 1, McKnight; 2, Mrs. W. Armstrong. Apples, canned: 1, Carl. Peaches: Carl. Pears: 1, Hubbeard: 2, Carl. Cherries: 1, Mrs. Tamblyn; 2, McKnight. Raspberries: 1, Bonner, 2, Powell. Peas, canned: 1, Carl. Tomatoes: 1, Mrs. L. Smith; 2, Carl. Pickles, mixed: 1, McKnight; 2, Rowland. Pickles, mustard: 1, McKnight; 2, Carl. Sauces: 1, Carl; 2, McKnight. Relishes: 1, Mrs. Armstrong; 2, McKnight. Salad Dressing: 1, Powell; 2, McKnight.

Specials: Collection Baking: Mrs. Bonner. Women's Institute: 1, Mrs. W. Armstrong; 2, Mrs. T. H. Aiken; 3, Mrs. W. G. Rowland.

Ladies' Work.

Committee: Miss M. Needham, Mrs. G. F. Harrington, Mrs. C. Thorndyke, R. J. McKnight, F. W. Larmer, H. Tate.

Table Scarf: 1, Mrs. Lowery; 2, Mrs. Carruthers. Table Centre Piece: 1, Mrs. Percy; 2, Mrs. Bonner. Card Table Cover: 1, Mrs. Percy; 2, Mrs. Riddle. Cushion, Embroidered: 1, Mrs. Ingram. Cushion, other work: 1, Riddle; 2, Harrington. Luncheon Set: 1, Mrs. Byam; 2, Percy. Tea Cloth, Embroidered: 1, Percy; 2, Riddle. Centre Piece: 1, Byam; 2, Carruthers. Tray Cloth: 1, Percy; 2, Riddle. Table Mats: 1, Riddle; 2, Percy. Doilies: 1, Percy; 2, Mrs. Janes. Tea Cosy: 1, Janes; 2, Percy. Serviettes: 1, Janes; 2, Riddle. Dinner Napkins: 1, Percy; Buffet Set: 1, Ingram; 2, Percy. Tea Cloth: 1, Byam; 2, Percy. Towels, pair linen: 1, Percy. Towels, guest: 1, Percy; 2, Riddle. Pillow Cases, embroidered: 1, Harrington; 2, Janes. Pillow Cases, fancy trimmed: 1, Carruthers; 2, Byam. Bed Sheet: 1, Percy; 2, Byam. Bed Spread, embroidered: 1, Byam; 2, Carruthers. Hand Towels, pair: 1, Percy. Bath Towels: 1, Percy. Pin Cushion: 1, Percy; 2, Riddle. Specimen Tatting: 1, Byam; 2, Percy. Specimen Fillet: 1, Riddle; 2, Janes. Specimen Drawn Thread Work: 1, Percy; 2, Ingram. Specimen Cut Work: 1, Riddle; 2, Percy. Specimen Colored Embroidery: 1, Riddel; 2, Percy. Specimen White Embroidery: 1, Percy; 2, Ingram. Baby's Short Dress: 1, Percy. Baby's Jacket, Bonnet: 1, Percy. Hand Bag, fancy: 1, Harrington; 2, Percy. Hand Bag, homespun: 1, Percy. Handkerchiefs, 4 assorted: 1, Percy; 2, Janes. Apron, housework: 1, Harrington. Dress, house: 1, Harrington; 2, Percy. Costume Slip: 1, Percy. Night Gown, fancy embroidered: 1, Riddle. Nightgown, other than fancy: 1, Aiken; 2, Percy. Boudoir Jacket: 1, Percy. Sweater Coat: 1; Percy. Ladies' Gloves: 1, Harrington, 2, Aiken. Ladies' Whitewear: 1, Riddle; 2, Percy. Boudoir Slippers: 1, Percy. Shirts: 1, Harrington. Pyjamas: 1, 2, Carl. Percy. Socks, heavy: 1, Aiken; Assorted Novelties: 1, Percy. Quilt, pieced, cloth: 1, Mrs. W. Brown; 2, Ingram. Quilt, pieced, cotton: 1, Carl; 2, Byam. Bed Spread, knit: 1, Card. 2, Smith. Comforter: 1, Rowlans; Hearth Rug, hooked: 1, Mrs. Carruther; 2, Armstrong. Hearth Rug, other variety: 1, Carruthers; 2, Thorndyke.

Special: Fancy Bedspread: Mrs. Harton.

Arts.

Committee: Miss M. E. Needham, J. L. Fair, P. Stinson.

Painting Portrait: 1, Miss Irwin-Painting, scene: 1, Miss Irwin. Painting, flowers: Miss Irwin. Painting, landscape: Miss Irwin. Painting, seascape: Miss Irwin. Best Painting: Miss Irwin. Portrait, head: Miss Irwin. Scene from Nature: 1, Miss Irwin; 2, Thorndyke. Still Life: 1, Miss Irwin. Best Single Piece: 1, Irwin; 2, Thorndyke. Crayons 1, Miss Irwin. Pen and Ink: 1, Miss Irwin; 2, Janes. Amateur Photography: 1, Miss Irwin. Basketry: 1, Carruthers.

Mrs. Collier, Picton, Judge.

BUTTER MARKET.

The receipts of butter were 2,675 packages, as compared with 3,561 for the same day last week, and 7,433 for the corresponding day a year ago There was no important change in the condition of the market, business being reported quiet in all directions, but as there was no pressure on the part of holders the undertone was steady.

CALIFORNIA AND PACIFIC COAST TOURS.

California has become famous as a Winter tourist region because of its excellent climate condition, its varied and magnificent scenery, the possibilites it affords for all kinds of outdoor sports and recreations, its splendid motor roads, sea bathing, etc.

The Canadian National Railways offer a wide choice of routes. Travel one way through Canadian Rockies via Jasper National Park and Mount Robson, to Vancouver and Victoria, our own Pacific Coast resorts, Seattle, Portland, San Francisco and Los Angeles.

Any agent of the Canadian National Railways will be pleased to furnish full information regarding these tours. 2d-10-17.

In order to meet increased expenditure, the Finnish Government has introduced a bill providing for a 20 per cent. supertax on bachelors and a 10 per cent. tax on childless married men.

Dr. WATSON'S TONIC STOUT

Builds Up Your Health

Easily made at home. 75c a package, which makes three gallons. Sold at all leading stores, or write to

Dept: X M. ALLEN & CO. 60 Temperance St., Toronto, Ont.

Bunions

Quick, safe, sure relief. Prevent shoe pressure.

At drug and shoe stores

Dr Scholl's Zino-pads

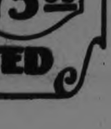

Put one on—the pain is gone

"I slept like a top!"

ASLEEP in a jiffy—up in the morning, brimful of energy that only perfect, refreshing sleep can give!

What luxurious slumber inducing comfort to feel every square inch of your body so gently and buoyantly supported by the many hundreds of tiny, highly resilient Marshall springs! Every tired muscle relaxes. You enjoy true comfort—therefore restful, *true* sleep—the like of which you will never know till you have a Marshall Mattress.

The Marshall dealer will gladly demonstrate the following features that have made the Marshall Mattress so famous for a life-time of comfort giving

1. Marshall Springs—many hundreds of them, ensuring even, yielding support for true relaxation and perfect sleep.
2. Cotton pockets encase every spring, ensuring free movement without tangling. Noiseless, no sagging or lumpiness.
3. Nested arrangement of many springs permits use of more springs for greater comfort
4. Ventilators—interior always fresh, clean and sanitary.
5. Sanitary Bow Knots—dustless.
6 and 7. Extra cushioning of cotton felt and moth-proof hair.
8. Handles—2 on both ends and sides.

Every Marshall Mattress is guaranteed for 6 years

The Marshall Ventilated Mattress Co. Limited, Toronto

Marshall Mattress

5 GRADES $25.00 to $75.00

SANITARY TRADE VENTILATED MARK

IT PAYS TO ADVERTISE

WARKWORTH FAIR CARRIED ON DESPITE DRIVING SNOW STORM

Crowd Was Good, Although Not as Good as in Former Years.

CLOSE RACES.

Farm Exhibits Were Plentiful and of Good Quality.

(By a Staff Reporter.)

WARKWORTH, Oct. 10.—Warkworth fair directors have established a new record and made another bid for fame. So far as heard from no other fair board in Ontario have conducted an exhibition in a snow storm as they did at their annual show held Friday. In their advertisement the directors claim that while they may not be the richest nor yet the biggest association they are absolutely the best. No other association of the kind in the Province could carry on in the face of the wing of a western blizzard and smile through it all, neither discomfited nor dismayed. There was a great crowd on hand in spite of the unfavourable weather conditions but nothing like what there would have been if atmospheric conditions had been different. W. H. Nelson, the treasurer of the society, carried the gate receipts to the bank but did not have the heart to count the money in his satchel and the total will not be known until today. Mr. Nelson, however, has tuition and he believes that the amount taken in yesterday would not exceed $1,000 as compared with an average of between $1,500 and $1,600 in former years.

The Warkworth fair board is not without justification in tooting its own horn occasionally. Every member of it is a live wire. When they set out to do anything their lexicon contains no such word as fail. They have the best set of fair buildings of any town of its size in Central Ontario. Their grounds are in good shape, their prize list is generous and every care is taken to provide for the comfort of their patrons. They spend more for advertising than any of their class in Ontario, and recognize the press representatives, to whom they accord every courtesy, as their best allies. All their buildings are complete from the horse barns where the racers are sheltered to the pens for hogs and sheep. All that they lack is a building for poultry which is now shown in tents. The big cattle barn yesterday was packed with dairy and beef cattle of all breeds, as comfortably houses, fed and bedded as they would have been in their own stables.

The Horse Races.

Horse races at a fall fair in a snow storm are certainly a novelty. With a little more snow yesterday and a few degrees of additional frost the owners of horses might have changed the vehicles that carried the drivers and converted the contests into ice races. Still the track was not in bad condition and considering the temperature good time was made.

George Kingsley Still on Deck.

For the last decade George H. Kingsley has been known to declare that he loves a quiet and peaceful life and will retire from the position of starting horses in a race but every time there is an event of the kind in Warkworth he is on duty, as urbane as ever, just as inclined to give all contestants a fair show from the pole horse to the outsider, reason with the drivers, to keep the spectators in good humor, and to admit his own mistakes on the rare occasions that he makes an error of judgment. Mr. Kingsley was the starting judge yesterday and his confereres in the stand were S. Bennett of Port Hope and J. P. Richards of Cobourg, judges; E. J. Baird, of Port Hope and J. C. Anderson of Campbellford, timers, and J. Nelson Stone of Campbellford, clerk.

Rex Hal in Action.

Rex Hal, the blue tinted pacer, recently purchased by Charles Armstrong, of Havelock, and driven by Jimmy Sutherland of Peterboro', was seen here for the first time and so much had been heard of his distinguished lineage, that the was the chief centre of interest in his class, the 2.40 race. He won this in straight heats without being pushed, the best time for the three-quarters of a mile, twice around the Warkworth track, being 212 1-2.

Mack R., the other pacer belonging to Mr. Armstrong, the horse that has won so many events this year, had an off day yesterday, probably owing to the storm, winning only third money in the 2.30 race, but in two heats, coming far from behind to a bunched position with the leaders, he showed fine bursts of speed. The following is a summary of the three races:

2.18 Race.

Peter Direct, George Cowell, Port Hope	1	1	1
Jim Todd, Jr., Ed. Jones, Peterboro'	3	2	2
Bob, Ed. Jones, Peterboro'	2	3	3
Viola Belle, R. Turley, Frankford	4	4	4

2.30 Race.

Daisy McKenzie, James Thorne, Colborne	1	1	1
Irene Hal, Frank Montgomery, Peterboro'	2	2	3
Mark R, Charles Armstrong, Havelock	3	4	2
S. Winger, S. Blewett, Peterboro'	4	3	4
Babe Direct, Art. Elmhurst, Indian River	5	5	5

2.40 Race.

Rex Hal, Charles Armstrong, Havelock	1	1	1
Si Mack, S. Harrison, Frankford	2	2	2
Butcher Girl, Stacey, Wooler	3	3	3

In this race, Bourbon Boy and Capt. Brian, after finishing fourth and fifth, respectively, in the first heat, were drawn.

The School Competition.

A special event was the cash prizes offered for competition among the nine winners of the parade the school fair held in the county of Northumberland this year. Of those eligible, five were here yesterday, these winning in the following order.—

1—S.S. No. 3 and 29, Percy and Brighton, known as the White School, Miss Jennie Dillworth, teacher.

2—S.S. No. 12, Murray, Miss Margaret Teal, teacher.

3—S.S. No. 1, Seymour (Shea's School), Earl Fartinan, teacher.

4—S.S. No. 22, Cramahe (Castleton School), Allan Aird, teacher.

5—S.S. No. 21, Haldimand (Burnley School), Miss Baker, teacher.

The pupils of the prize-winning school, in keeping with the name of their institution, were dressed in white, decorated with black and yellow ribbon. Earl Fariman, too, had his pupils in cashmere, but, owing to the cold weather, he allowed them to go into the parade wearing their outer wraps, so that the effect of the uniform was lost.

In the Cattle Barn.

There was considerable rivalry in the cattle barn between those two well-known breeders of Holsteins, R. Honey and A. F. Ward, both of Dartford, especially as to the merits of the herd sire of each exhibitor. Mr. Honey's bull was given the red ticket, and he secured a number of prizes for the other 17 head of cattle he had on the ground.

Garnet Kerr, who resides in Seymour, near Campbellford, showed 14 Jerseys and won 11 first and four second prizes. His brother, Thomas, who specializes in Ayrshires, with 16 exhibits, won five first, six seconds and three third prizes.

John Doherty, of Brickley, with nine Durhams, took six firsts, two seconds and the special for the best dairy herd of that breed.

A Sweep in Ayrshires.

F. M. Rutherford, of Bonar Law, one of the youngest breeders of Ayrshires in the district, and one of the most successful, made a clean sweep in his class. He had only five of his herd here yesterday, but with these he won five firsts and two specials. One of the specials was the prize offered by Don W. Douglas of Campbellford for the best herd of Ayrshires and the other was for the best calf, of any breed, under 8 months old. Mr. Rutherford regards the latter as the best prize he won yesterday as the competition was open to all other classes.

So far this year at the different fairs, Mr. Rutherford has won 59 firsts, 37 seconds and 19 thirds, besides three championships, and two silver cups.

"The Poultry King."

James Coyle, who resides near Warkworth, who has been styled the poultry king of Percy, had 27 entries yesterday, including White Plymouth Rocks, Rhode Island Reds and Barred Plymouth Rocks. His score with these exhibits were: 23 first, 10 second and four third prizes, besides a number of specials.

W. J. Abernethy, of Campbellford, with birds of a different type, was equally successful.

Winner From Hilton.

W. J. Lawson, of R. R. No. 1, Hilton, won first prizes for horses and vegetables, the latter including seven premiums for citrons. Mr. Lawson has been a winner at seven fairs this years, taking four firsts and two seconds for horses at Campbellford this week.

No Prize For Cabbage.

S. P. Terrill, of Wooler, who made the circuit of the fall fairs, winning in every class he entered, failed for the first time yesterday to get anything for his 18-pound cabbage. He was as successful as ever in the classes for grains and seeds and Mrs. Terrill won second prizes for fancy work.

Dr. J. H. Hess, of Hastings, offered a special prize of $5.00 for the best specimen of grain but through some misunderstanding the directors awarded this in the vegetable department. The mistake was rectified yesterday and Dr. Hess' special went to Mr. Terrill.

Won Examiner Special.

With his pair of splendidly matched and groomed Clydes, W. J. Ross of Meyersburg, first won the society's prize and then captured The Examiner $5 special for the best heavy team.

Pigs Are Still Rung.

George Hutchinson, superintendent of the exhibit of pigs, has scored again. Hogs at the Warkworth fair are still "rung," instead of "ringed." There has been a long standing dispute between Mr. Hutchinson and his fellow directors, as to which is the correct term but the stickler for the proper use of the English language has been permitted to take his syntaxical way.

Notes of the Fair.

Police Chief John Brown, of Campbellford, was on duty here yesterday and for once the directors had an officer who was able without undue exercise of authority, to keep the crowd off the race track during the various heats.

The Junior Band of the Salvation Army, Peterborough, under the leadership of Commandant Smith, furnished excellent music, which was much appreciated.

Owen Hindy, the 13-year-old horse expert of Seymour, equally at home in a saddle or vehicle, got third in the riding class yesterday.

Their First Snow Storm.

In the 96 successful years of its hustory, the Percy Agricultural Society has remembered come bad weather, but the record was broken yestezday, when snow fell on the celebration. Mr. J. Baker, one of the oldest visitors at the Fair yesterday, recalled that 14 years ago rain fell all day, so that it was impossible to carry on. That night it started to snow and the ground next morning was coated with six inches of the beautiful.

That was in the days of the open bar, and the crowd, disappointed in seeing a fair, gathered in the local barrooms and, abandoning themselves to hilarity, set a new pace for community blowouts.

Moral results followed this lapse. A few months later, Percy township was voted into the dry column, the bars were closed in May and never since the historical occasion referred to has liquor been openly sold at a fall fair.

The receipts fell off yesterday while the expenses were as high as ever but no public institution is ever allowed to go by the boards for lack of support in Percy Township. Warkworth Fair directors will be rather more virile than ever next year.

Politicians on the Ground.

Milton E. Maybee and F. J. Slade rival political candidates for Parliament, and Sam Clarke, M.L.A., of Cobourg were among the crowd, the two former busy meeting old and making new friends and the latter as placid and urbane as only the man who has enjoyed the confidence of the electorate for a quarter of a century can possibly be.

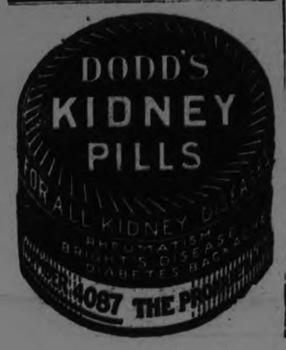

THEY TAKE THEIR CHOICE

"Suppose the University of Toronto were entitled to return a member to the House of Commons, as was originally intended, how many graduates would vote?" This is the question which the alumni federation of the University of Toronto is asking every graduate through the University Monthly. Under the direction of Alex. Gibson, director of the alumni association, a "straw" vote is being taken, balloting being upon two questions: "Do you favor the continuance of office and the policy of Mackenzie King?" and "Do you favor the policy of Arthur Meighen?" "There is nothing of political significance in the fact that we are sounding our graduates," said Mr. Gibson. Above are shown pen and ink sketches of Premier King and Mr. Meighen, which adorn the alumni questionnaire.

POPLARITY OF NEW McLAUGHLIN-BUICKS.

The reception accorded the BETTER McLAUGLIN-BUICK Models by motorists of the Ctiy of Toronto and the entire Province of Ontario is very impressively shown by the August registration issued by Might Directories which we have just received.

Make	Toronto	Ontario.
Chevrolet	99	466
Ford	90	483
McLaughlin-Buick	77	240
Studebaker	25	84
Hudson	19	59
Willys-Knight	16	29
Nash	11	27
Overland	56	156
Star	48	216
Chrysler	36	153
Essex	36	139
Dodge	11	59
Durant	7	26
Flint	5	8
Jewett	6	24
Reo	2	10
Hupmobile	3	10
Other makes	63	165
	610	2354

It will be observed that McLaughlin-Buick in its price group leads the field by a tremendous margin, exceeding the combined sales of the four highest competitors.

1d-86-2419

LAZINESS CAUSED MANY INVENTIONS

Nobel Prize Winner as Youth Prepared Coffee While Sleeping.

STOCKHOLM, Oct. 10.—(Associated Press).—Difficulty in awakening and his fondness for a cup of hot coffee in bed, were two factors that led Dr. Gustaf Dalen, winner of the 1912 Nobel prize, to become a successful inventor.

Dr. Dalen as a boy, living in a humble country home, was required to arise early, but he found it hard to awaken on time. A discarded old wall-clock was repaired to which was added an alarm mechanism with a piece of tinplate taking the place of the bell. He combined the clockwork with a little friction wheel covered with emery paper that began to rotate 15 minutes before the alarm went off. Friction against the rough surface of the paper lighted a match.

The match was attached to a rod that swung over a gasoline lamp, the cap of which was simultaneously removed by another contrivance constructed from a couple of empty wooden spools and a piec of string. Over the lamp he had placed a coffee urn containing coffee prepared the night before. When the slumbers of the little inventor, then 14 years of age, were interrupted by the alarm going off the room was lighted and his coffee was boiling.

It was during Dr. Dolen's experiments with gas accumulators for beacon lights that he lost his sight through an explosion. His inventive genius, however, did not seem to suffer as he has since then given the world a number of new inventions and still continues to direct the work of his plant in spite of his blindness.

SODALITY MET.

Ladies Had Pleasant Social Evening at St. Alphonsus' Lyceum.

The Sodality of the Blessed Virgin of St. Peter's Cathedral held an enjoyable social evening for the young lady members only at St. Alphonsus' Lyceum last evening. Over one hundred were in attendance. Games and music and cards, with service of light refreshments, were the order of the eevning. The prize for cards was won by Miss Marguerite LeFave.

WOMAN ARRESTED ON MURDER CHARGE

Taken From Moncton to Roberal, Quebec, to Stand Trial.

MONCTON, N.B., Oct. 10—(Canadian Press). — Charged with the murder of her husband at Aylmerville, Que., in August last, Mrs. Abraham Gollop, a woman about 40 years of age, was arrested here yesterday afternoon by Sergeant J. Harris, of the local police, at the instance of Provincial Detectives Alfred Poussin and C. H. Michaud, of Quebec, the warrant being issued by the Attorney-General's Department of Quebec. The Quebec officers left with their prisoner for Roberval, Que., where the trial will take place.

CHINESE CHIEF ASKS CESSATION OF WAR

Civil Contention Should Cease in Order to Face Foreign Insults.

PEKING, Oct. 10. — (United Press). — Civil struggle should be suspended forthwith in China in order "to face the foreign insults" and defend the country against the outside foe, Tang Chi-yao, tupan of the province of Yunnan, declares in a circular telegram sent to other provincial leaders and to Peking officials.

In view of the fact that more than five civil wars of varying importance are being waged in China even in the present "quiet period," Tupan Tang's advice is considered of some weight.

"Since the establishment of the Republican Government, wars and fighting have been torturing the people and the country," says the telegram. "Though the authorities of the different sides may have different principles, at any rate they are ruining and wrecking the nation."

Tang points out that the fighting in Yunnan is of course much different, being waged to protect the Government and preserve the constitution, after which statement he continues:

"At present, since all in the country are insisting on defending against insults from outside, it is useless to speak instead of acting. It is suggested that the movement be started from his province.

"The troops at the front have accordingly been ordered to return to the original defence areas as soon as possible. Instead of using the troops to fight and do harm to their fellow citizens, it is hoped that they will be put under such training as to make them useful in defending the country."

TAX REDUCTION IS CHIEF ISSUE AVERS BRETHEN

Tariff Question Introduced Merely as Subject For Debate, He Declares.

FIRST ESSENTIAL.

To Send to Ottawa Men Who Put Country Before Party.

APSLEY, October 10. — The first shot in the election campaign in this sector was fired by G. A. Brethen, the Progressive candidate for Peterboro-Hastings riding, in St. George's Institute, here ,on Thursday evening.

The meeting was billed to be held in the town hall, but owing to there being no seating accommodation Mr. Brethen asked for the use of St. George's Institute, which Mr. Spence kindly granted.

About 50 people were present when Mrs. Hawkes, who was voted to the chair, introduced Mr. Brethen in a brief speech, in which she emphasized the importance of everyone being interested in the political questions of the day.

G. A. Brethen.

Mr. Brethen in opening, said he was here for two purposes: one was to conduct an election campaign, and the other, which was the more important, to report on his four years' work at Ottawa.

He dealt first with the redistribution, and the change in the riding, and knowing that the change was contrary to the wishes of the electors of East Peterboro, opposed it strongly in the House of Commons, but it went through, because "party" was put first. Members voted for it, not because they knew it was right, but because it was a party question.

"Party means," said the speaker, "that you can't vote as you think right." "We are faced in this election," he continued, with two policies, that of Mr. Meighen, who would make Canada more prosperous, by building bigger cities and toyns, and the Liberal policy of making Canada truly and permanently prosperous by removing every handicap from the four basic industries, farming, lumbering, mining and fisheries. By reducing taxation these industries would be made more prosperous. Prosperity that would last must be built on a permanent foundation. Meighen would build cities and towns by taxing the rest of Canada, a policy that will not be accepted by Canada. It would disunite and divide Canada into several sections. As an illustration of Meighen"s policy the Ford Motor Car Co. was induced to manufature cars in Canada, a policy that looked good on the surface. Windsor, Ford City, Oshawa, benefited no doubt, but everyone buying a Ford car has had to pay $110 to $200 more than they would pay across the line. The Ford Co. made 13 million dollars in three years. Of this it paid 9 million in wages, and 2 millions in taxes. It simply meant the government saying to Henry Ford: "We can pay all your wages, all your taxes, and give you 2 million dollars every 3 years." This illustrates the policy that Meighen would extend to other industries and make Canada prosperous thereby.

Tariff not an Issue.

Tariff is not an issue in this election. It is only brought out every four years because it is a good subject for debate. We hear no more of it after the election. It has been talked about for 50 years, and only slight changes have been made. The real issue of this election is the reduction of taxation. Canada is the fourth most highly taxed country in the world. France, in spite of the tremendous cost of the great war, is not taxed so highly as Canada, and the U. S. only half. Why Canada has not reduction of taxation is because there is no leader. There will be no reduction in Canada until Parliament has enough members who are more concerned about the welfare of Canada than they are about the welfare of their own party at election time. That is the curse of parties. There is only one way to reduce taxation—stop spending.

Pulpwood Embargo.

The speaker then dealt with the pulp industry and the embargo.

Quoting from Hansard he gave Mr. Meighen's reply to Mr. Carvel on June 2 when he was asked "Would he advocate prohibition of the export of pulp from privately owned lands?" "Certainly," said Mr. Meighen, "What I apply to one man I apply to another." "That means," said Mr. Brethen, "the pulpwood you own, you will not be allowed to sell, except to Canadians. If Mr. Meighen is put into power that's what he will do about pulpwood."

Journeymen tailors in St. Louis have been on strike for a 44-hour week.

EGGS FIFTY CENTS ON LOCAL MARKET

Produce Plentiful on Frosty Morning—Raspberries at 25 Cents.

Produce of every sort was plentiful on the farmers' market this morning. Eggs reached the half dollar mark and butter ranged in price from 43 to 46 cents a pound. Cream was 30 cents a pint and chickens 28 cents a pound. Hens and geese were 25 cents a pound, with ducks 25 and 28 cents and a few turkeys 30 cents.

C. A. Hope of Otonabee had red raspberries by the box on the open market, at 25 cents.

Tomatoes in good quality for the late season were 50 cents a basket, and preserving pears were the same price.

Sulphur beans were selling, two quarts for a quarter, and winter radishes 35 cents a basket. Squash were 15 and 25 cents apiece, and turnips three for a dime. Bruce Johnston had pimentos at 30 cents a dozen. Corn was 25 cents a dozen.

Grapes, blue and green, were 25 cents a measure. Apples were plentiful and sold at moderate prices, were 20 cents a peck and Snows 25 cents. Wolf Rivers sold at $1 a bag, and the Culbert, a good cooking apple, went at $1 a barrel. Other varieties, in Wealthies and Wolf Rivers sold at $2 and $2.50 a barrel. Pippins were $2.50 a barrel. Crabapples were 30 cents a peck.

Potatoes were slightly lower in price, selling at $1.45 a bag.

Lamb on the open market was 22 and 25 cents a pound.

Honey sold at 10, 12 and 15 cents a pound, in dark, light and clear quality, and sections were 20 and 25 cents each.

DEATH RAY SOUGHT BY MANY INVENTORS

Plan for Stopping Airplane Magnets Given Consideration.

LONDON, Oct. 10.—(United Press).—Stuck away in amateur laboratories here and throughout Europe, enthusiasts are busy trying to perfect a "Death Ray" that will actually kill.

One such ray "invented" here some time back killed a dog. Another killed a cow. Both manifestations, however, failed to bring wealth and fame to the respective inventors, because it was proved that the animals died from other causes than the "ray."

In case of the dog the inventor prepared his Death Ray which involved a considerable amount of power. He arranged the source of his ray near the focus of a huge concave reflecting mirror. At a distance of 20 feet the dog was held in chains, so that the emergy of the Death Ray was concentrated on him.

After about an hour—the dog was dead, baked to death in the terrific glow of the search light.

The cow, investigators ascertained later, was killed dead enough, but not from the mysterious "Death Ray."

The inventor had rigged up secret electric wires and electrocuted the creature by merely pressing a hidden button.

Both these episodes go hand in hand with the famous case of a continental inventor who claimed to have discovered a ray to be used for blowing up a battleship.

A claim of this nature could not be completely ignored by the British Admiralty to whom the suggestion was made. The inventor was offered a test and the Admiralty provided a ship to be destroyed.

The offered test apparently proved too severe, for it was never carried out, and the inventor quietly disappeared from this country

He next tried to give some form of demonstration abroad. The Admiral in charge of the tests there imposed similar severe conditions, with promise of great reward if successful, but penalties if unsuccessful. Again the inventor disappeared.

Most recently the character of the supposed Death Rays has changed. The most frequent suggestion put forward is to stop the engines of airplanes, and thus put the airplane out of action.

The principal method is to stop the magneto from functioning. In some way energy is to be directed to the airplane in the form of electro-magnetic waves. If sufficient energy is directed, and if it is in the correct form, it is quite conceivable that a magneto can be stopped.

On the first rumor that another Death Ray has been discovered, all Europe is roused to excitement.

There have been so many marvels of science in the last thirty years that the public mind is ready to believe that science can achieve practically anything, but there is no scientist of any distinction who will be stirred by the rumor of a Death Ray consisting of radiations of any form, the experts say.

The spinning-jenny was patented by James Hargreaves in 1770.

The man who is always bent on pleasure gets broken very soon.

WHEN you open an account with The Bank of Toronto you automatically become entitled to a banking service which is primarily interested in your financial welfare.

If you desire credit for legitimate business expansion or seek a solution to some vexing problem, The Bank of Toronto is ready to offer sound counsel and co-operation.

THE BANK OF TORONTO

PETERBORO BRANCH
E. J. H. Vanston, Manager 211

RED ROSE COFFEE "is good coffee"

More than 50,000 women are employed in the cigar-making industry in the United States.

After taking 1000 ZUTOO TABLETS Says they are Harmless

Mrs. (Dr.) Shurtleff, of Coaticook, says "I must have taken 1000 Zutoo Tablets. After trying every remedy within reach, I discarded them all four years ago for ZUTOO, which I have taken ever since. I find the tablets a harmless and efficient remedy for all kinds of headache."

25 cents per box—at all dealers.

CANADIAN PACIFIC

SAILINGS

From Montreal to Liverpool
Oct. 16, Nov. 13 .... Montcalm
Oct. 23, Nov. 20 .. Montclare
Nov. 6 ..... Montrose

To Belfast-Glasgow
Oct. 22 Nov. 19 ..... Marburn
Nov. 5 ..... Metagama

To Cherbourg-Southampton Antwerp
Oct. 21 Nov. 18 .... Minnedosa
Nov. 4 ..... Melita

From Quebec to Liverpool
Oct. 9 ..... Montroyal
Oct. 30, Nov. 25 .. Montnairn

To Cherbourg-Southampton-Hamburg
Nov. 11 .. Empress of France

CHRISTMAS SAILINGS
Dec. 5 ..... Montrose
Dec. 10 ..... Melita
Dec. 11 ..... Metagama
Dec. 16 ..... Montclare
Book early

APPLY TO LOCAL AGENTS
J. E. PARKER,
General Agent, Passenger Department.
C.P.R. Building, Toronto
Adelaide 2105.

MACHINERY FOR SALE.

BARGAINS

Planing Mill, Sash, Door and Box Machinery in the Dick & Carew Lumber Co., Ltd. Factory in Peterborough. Salesmen in the building and open for inspection

Oct. 14th, 15th and 16th.

Machinery consists of 12 in. Moulder, Sash Moulder, Double Surface Planer, Box Board Matcher, Power and Hand Feed Rip Saws, Cut Off and Box Rip Saws, Chain Mortiser, Sash and Door Polisher, Wood Lathe, Jointer, Tenoner, Door Clamp, Arm Sander, Automatic Knife Grinder, etc.

This equipment is all in excellent condition. Some have hardly been used.

Inquiries by Mail or 'Phone.

Cowan & Company of Galt Limited, Galt, Ontario,

Or S. F. BARRONS, Toronto, 'Phone Hudson 4912.

CITIZENS OF PETERBORO and DISTRICT

You are cordially invited to attend

EAST PETERBOROUGH'S

Big Exhibition

—at—

NORWOOD

—on—

OCT. 13TH AND 14TH

$3,000.00 in Cash Prizes

Every effort is being made to make this a record-breaker. The Honourable John S. Martin, Provincial Minister of Agriculture, will be present and open the Fair and deliver a short address.

The Rural Schools of the county will meet in a Grand Championship Contest with their various products and works of art; also in speaking and singing.

Splendid purses are offered for three Speeding Events. As this is the last big Fair of the season, the best horses of the whole district will be there.

Two Drawing Contests for liberal prizes.

Fun for everybody on the big Midway with the Maple Leaf Shows and up-to-date Merry-go-round.

Caledonian Pipe Band in full Highland costume.

You can't afford to miss this—the last big event of the season.

General admission—children 20c, adults 35c, cars 25c.

1d 86-2422

CORPORATION OF THE CITY OF PETERBOROUGH
CITY TREASURER'S SALE OF LANDS FOR ARREARS OF TAXES

TO WIT:—

By virtue of a Warrant issued under the hand of the Mayor and the Seal of the Corporation of the City of Peterborough, bearing date the 27th. day of March, 1925, and to me directed, commanding me to levy upon the several Parcels of Land hereinafter described, for Arrears of Taxes due thereon, together with all lawful costs and charges in connection therewith, I hereby give notice that unless the said Arrears of Taxes, and costs be sooner paid, I shall, pursuant to the provisions of the Assessment Act, at the City Council Chamber, in the City of Peterborough on Monday the 26th. day of OCTOBER, 1925, at the hour of Ten o'clock in the Forenoon, proceed to Sell, by Public Auction, the said Lands or so much thereof as may be necessary to discharge such Arrears of Taxes, and all lawful costs and charges incurred in connection with such Sale.

No.	Description	Location	Years in Arrears	Taxes	Cost	Total
1.	135 Lot 59-Plan 144	S.S. Weller St.	1920-21-23-24	$133.79	$13.08	$146.87
2.	17 Lots 2-3-4-5 and 6—Plan 23A	W.S. Rogers St	1921-22-23-24	100.95	12.27	113.22
3.	17 Lots 9-10-11-12-13-14-15-16—Plan 23A	E.S. Elgin St.	1921-22-23-24	165.03	13.87	178.90
4.	103 Lots 49-50-51-52—Plan 9A	S.S. Dufferin St.	1921-22-23-24	145 28	13.37	158.65
5.	190 N. 16 ft. Lot 208 & S. 14 ft. Lot 209—Plan 1A	W.S. Rogers St	1921-22-23-24	45.74	10.89	56.63
				$590.79	$63.48	$654.27

All Lots are patented.
First published in the Ontario Gazette and in the Peterborough Examiner July 25th., 1925

City Treasurer's Office,
Peterborough, July 23rd., 1925.

F. ADAMS,
City Treasurer.

124-25, 1, 8, 15, 22, 29, 5, 12, 19, 26, 3, 10, 17—1512

WOMEN'S PAGE

SOCIETY

Items for the Society Column must be received before 1 o'clock daily. Telephone numbers 1600 and 1601.

Mrs. C. J. Henry and daughter of Buffalo, N. Y., are visiting Mrs. M. Henry, 204 Brock street.

* * *

Mr. and Mrs. Herbert Johnston of Rochester, N. Y., motored to Peterboro and have gone to Loon Lake to make arrangements to erect a cottage there on property recently purchased.

* * *

Mrs. Margaret La Plante, who has been making an extended visit with Mr. and Mrs. Frank La Plante at Rochester, N. Y., returned home by motor with Mr. and Mrs. Herbert Johnston.

* * *

Mr. Carlton C. Perry left yesterday on business for his concern, the Vermont Marble Company, at Proctor, Mass., and will be away about two months.

* * *

The test department of the Canadian General Electric Company held their third annual dance last evening, at the Conservatory of Music Hall. About seventy-five people were present, the dance being confined solely to department men and their friends. Excellent music was supplied by Messrs. Roy Nickrenz and Ted McCarthy.

* * *

The following ladies are at Stoney Lake to-day and to-morrow for the "Y" Leaders' Conference, for which Mrs. M. A. Morrison has kindly loaned her cottage at Kawartha Park: the Misses Lily Slaughter, Myrtle Bradley, Elda Bradley, Florence Waudby, Jessie Gregory, Frances Park, Verda Graham, Hazel Jackson, Annie Lawrence, Edna Cheverill, Eva Outram and Rose Laroque. Accompanying the girls are Mrs. D. F. Drummond, Miss Elizabeth Thomlinson, Miss M. Jory, Miss C. Littlefield, Miss Let Brownscombe and Miss Margaret Storey.

* * *

Mr. J. Patte, Gilmour Street, has returned from a business trip to Detroit and Pelee Island.

* * *

Rev. M. C. Mackinnon is preaching in one of the Ottawa churches to-morrow.

* * *

Dr. Archer of Campbellford, medical missionary in India, who will speak at All Saints' Church tomorrow, is the guest of Rev. and Mrs. J. D. Paterson at the Rectory.

H.P. SAUCE
Cheese and tomatoes with H.P. Sauce. What could be nicer?

A Sure Relief for Women's Disorders
YOU MAY TRY AT HOME FREE
Orange Lily is a certain relief for all disorders of women. It is applied locally and is absorbed into the suffering tissue. The dead waste matter in the congested region is expelled, giving immediate mental and physical relief; the blood vessels and nerves are toned and strengthened, and the circulation is rendered to normal. As this treatment is based on strictly scientific principles and acts on the actual location of the disease, it cannot help but do good in all forms of female troubles, including delayed and painful menstruation, leucorrhoea, falling of the womb, ovarian troubles, growths, etc. Price $3 per box, which is sufficient for 1 month's treatment. A Free Trial Treatment enough for 10 days, worth 75c, will be sent Free to any suffering woman. Inclose 3 stamps and address MRS. LYDIA W. LADD, DEPT. .. WINDSOR, ONT.
SOLD BY LEADING DRUGGISTS EVERYWHERE

BREAD FOR LUNCH
To those who take their lunch with them to the Office, Store or Factory---We would say
TRY
STOCK'S BREAD
The Utmost in Bread Quality. At your Grocers or Telephone 630.
Stocks Bread Ltd.

WHY DOESN'T HE LET HIS OWN GROW?

Nineteen girls entered the contest held at Thorold Fair to discover the best head of unbobbed hair in the district. The two winners are shown above. Eleven-year-old Gertrude Wallace of Thorold, with her fair and wavy tresses, won the first prize of $10, donated by J. H. Thompson, editor of the Thorold Post and originator of the contest. Thirteen-year-old Irene Grant, who is a brunet, came second. The judges in making their decision considered not only the length, but also the texture and general beauty of the hair. Many of the contestants confessed that the only reason they had not followed the prevailing fashion was because their parents would not permit them to have their hair bobbed or shingled. Three Thorold girls upon whom this parental prohibition had not been laid are seen watching the judging with manifest delight. In commenting upon the reasons which had led him to hold the contest, Editor Thompson, who recently celebrated the fiftieth anniversary of his wedding, said: "I am opposed to bobbed hair on principle. If I had a thousand daughters not one would have bobbed hair. The Creator made it that way and I am in favor of leaving it that way."

Pup Population Pained As Patrons Park Pets Apart

NEW YORK, Oct. 9 (United Press).—The rapidly increasing dog population of New York has forced restaurant owners here to make drastic regulations governing men and women who eat out with their pets. From now on, the Society of Restauranteur decided, no canines will be allowed in public dining rooms of its members.

Patrons who insist on taking their pets to dinner with them will have to check them at "checking kennels," just as mothers leave their children in nurseries in Department stores.

Mattress Is Prescribed To Cure Mysterious Malady

LONDON, Oct. 10.—(United Press).—Thousands of Londoners are sick with a mysterious malady that none of the doctors have been able as yet to diagnose.

The symptoms of the sickness are a sore throat, throbbing headache, general lassitude and a low temperature. The unknown germ appears to enter through the nose or mouth attacking first the throat and next the nervous system.

There have been no deaths to date from it, but doctors throughout the city and especially in the poorer section have been swamped with patients suffering from the malady.

The medical order is: "Go to bed at once, and stay there until the danger is passed."

ADVICE TO GIRLS
By Annie Laurie

DEAR ANNIE LAURIE:

I am a girl in my teens and am very much worried. I have been going with two boys. I think lots of both of them.

Both boys object to me going with the other. I don't know which one loves me more. They both want me to marry them. Please advise me what to do. BROWN EYES.

BROWN EYES: Marriage should be founded on mutual love, my dear. It should make very little difference to you which young man loves you more. What is important is this: Which do you love? Only you can answer that—and, consequently, only you can decide which to choose. But it, on the other hand, you merely admire both these young men and love does not enter into the relationship at all, continue your friendship with both. Since you are not engaged, it is your privilege to do so—and you must convince them of this.

DEAR ANNIE LAURIE:

I am a girl in my teens. I do not dance or go out much. Of course, most of my friends do. The young man I love does these things and he wants me to learn how to dance.

Do you think he should give up dancing or should I learn how?

B. F.

B. F.: Dancing is no longer considered one of the ten greatest evils, my dear. It is a social art which should be on the list of accomplishments of every modern girl. And it is a form of expression which is health-giving and graceful. Learn to dance, my dear, and you will realize why most people enjoy it so much. Incidentally it will serve as a bond between you and the young man in question. You can really have such good times together if you are both fond of dancing.

English Censors Blanket Uncle Tom's Cabin Slaves

LONDON, Oct. 10.—(United Press). — "Liza," "Topsy," "Uncle Tom" and all the slave girls of "Uncle Tom's Cabin" fame have been rescued from disaster quite as tragic as ever threatened the original characters of the famous story. And they have been rescued by blankets.

On the eve of the presentation in London of a musical version of "Uncle Tom's Cabin" the censor withdrew the license for its presentation on the grounds that the costumes worn by the slave girls in the slave market scene were so abbreviated as to bring gasps even to the most hardened first-nighter.

Disaster stared the slaves in the face, as there was no time in which to secure new costumes before the initial presentation. At the last minute someone suggested that the censor might be satisfied if the slaves wore blankets to conceal their nudity. Bedrooms were raided, blankets donned, and the censor called in again all within a short space of time.

"All right," he said. "The blankets are better than nothing."

Whereupon the license was re-issued in the nick of time, and the show staged with the slave girls wrapped in blankets

FEEDING RATS COSTLY.

350 Million Dollars is Estimated Value of Food Consumed.

LONDON, Oct. 10.—(Associated Press).—Rat experts estimate that it costs England 70,000,000 pounds, or about $350,000,000 a year to feed its rats. This is the food charge and does not include the damage done.

It aches and throbs with pain. The tonsils are so swollen that it hurts to swallow. And the chest feels "as tight as a drum".
If you follow these simple directions, you will feel better—very much better—in a short while. Get a bottle of
Absorbine Jr.
Make a gargle of 1 part Absorbine Jr. to 9 parts of water and use three or four times a day. Also bathe the outside of the throat with full strength Absorbine Jr. Absorbine Jr. is simply invaluable for those subject to attacks of sore throat and colds.
$1.25 a bottle
at most druggists or sent postpaid by
W. F. YOUNG INC. 168
Lyman Building - - Montreal

Home-Making Helps
By Wanda Barton

By Wanda Barton.

What do you talk about at table? This question is one not easy to answer off-hand by most home makers. Sometimes when they stop to think they don t want to answer it, for the reason that, looking back on the conversational topics used on most occasions, they are not very proud of them.

The family table is one of the greatest educational helps in the world. Customs, manners, courtesy to one another, instructive exchange of ideas, hopes and plans of mutual interest—all may and should come under discussion, forming the close and intimate bond that should exist in families. Above all, the table is the place for happiness, good cheer and as much merriment as can be crowded into the meal hour.

Simple meals, attractively served in cheery surroundings, may become veritable banquets. It is the atmosphere around the home table that the children eventually establish in their own homes. Happiness aids digestion and promotes good health. It is the happy home table that people love to visit and they frequently wonder what makes the food so good. But when they try to explain it or have the same things home they cannot seem to make them taste the same. It is the sauce of cheeriness that does the trick.

Quarreling at table among children—or grown-ups, for that matter—is a forerunner of undigested food. Eating in an angry state of mind is bad for any one, big or little. Bickering and unkind criticisms create an ugly atmosphere, and food is often eaten hurriedly just to get away from the table.

There are certain things that should be taboo in all family table conversation. First, all unpleasant subjects should be left for a private audience at a convenient time. Scandals and horrors should not make table talk, especially where there are growing children and minds easily influenced by unpleasant things.

The cost of food, while it is a vital subject to the householder, should not figure as a theme for table talk. No one wants to know the price of every mouthful they are swallowing. The mother is usually the business head of the household, and she must be a poor manager if she brings all her little business worries to disturb the family's pleasure in the enjoyment of the good things she has prepared for them.

Suppose a neighbor should have had an accident or an illness. It is not necessary to talk over the unpleasant details at table. It does not help the sufferer, it disturbs your own meal and may upset you so that you would not be able to help if asked to do so. Any unpleasant details can wait for a suitable time for their discussion.

Mealtimes should be the happiest of the day, and it is up to the fathers and mothers to make them so.

TWEED NEWS

TWEED, Oct. 9.—Mr. Henry Irvin is progressing after a nasty fall which he received on Friday last while going on the grandstand at the exhibition grounds.

Mr. Jas. Black has opened a butcher shop on North Victoria Street.

A large number from here attended Madoc Fair on Wednesday.

The funeral of the late Jas. F. Tucker was largely attended on Monday. Mr. Tucker was stricken with paralysis on Thursday, October 1, and passed away on Saturday. He is survived by a widow, two sons, Hermon and Wilbert, and one daughter, Grace, of Belleville school staff.

Mr. B. H. Leggett, formerly of the Huyck House, spent a few days in town.

Mr. Armour Doonan, of Watertown, N. Y., is visiting his sisters, Mrs. Geo. Lafountain and Mrs. Thos. Hinds, before leaving for Florida.

Mrs. Chas. W. Huyck, of Toronto, is renewing acquaintances in town.

About twenty members of the Catholic Women's League of Belleville motored to Tweed on Tuesday evening and were entertained by the league here. The guests were received at the home of Mrs. Wm. O'Keefe.

Miss Hazel Denyes, Belleville, is visiting Miss Hazel Bakely.

Miss Lilian Cobb spent several days in Toronto.

Mrs. McCutcheon, Bonar Law, spent a few days with her sister, Mrs. B. Donnelly.

Miss Jennie Tucker, Detroit, Mich., attended the funeral of her uncle, Mr. Jas. F. Tucker.

Mrs. J. J. Leworthy is visiting in Oshawa.

Mr. and Mrs. R. H. Elliott and Mr. and Mrs. T. M. Beatty spent Wednesday night in Belleville.

Mrs. William McCaw and Jean have returned from Toronto.

ADVERTISE IN THE EXAMINER

SOME ODD FACTS.

By means of headphones and a special microphone, a famous American surgeon claims to have heard the sounds made by worms gnawing in apple

* * *

Egypt has afforded more examples of colossal work than any other country. It is said that the great Pyramid contained 7,000,000 tons of stone.

* * *

A telescope has been invented which, although only five inches long, will magnify four-and-a-half times. Such large magnification, combined with a short focal length, has been achieved by improved lens grinding and perfect mounting.

* * *

Men in London go to work later but remain at work longer than they did ten years ago.

A Government censor is present in every newspaper office in Italy. Some issues have to be "made up" five or six times before they are approved. The result of this suppression is a secret press opposed to Mussolini.

NOTED CATS

Here are a few of the pedigreed beauties of the Superb cat family.

All cat lovers, as well as children, will want this series of lovely pets—24 in all.

They come packed with Cowan's new Superb milk chocolate, a full color reproduction of a noted cat in each bar.

Ask for the Superb Bar, a big cake of delicious milk chocolate. Smooth and luscious, made with richest cream, its delightful flavour lingers refreshingly on the palate.

Everyone likes Superb. Each bar is a treat—and then, too, you find the famous pussycat card inside.

The Cowan Company, Limited
Toronto
G272

ONCE UPON A TIME SNOW-WHITE AND ROSE-RED. VI by W. J. ENRIGHT.

Better for kiddies than porridges

SHREDDED WHEAT

They like its tasty crispness

YOUNG ENGLISH RUM RUNNERS LOSE FORTUNE TO HI-JACKERS

Four Officers in the War Ventured in Liquor Business But Failed.

CAME TO CANADA.

Firm They Worked For Was Aggrieved at Their Departure.

LONDON, Oct. 10. — (United Press).—New light on the ways of the rum runners and their greatest enemies, the "hi-jackers," has been shed here by four young Englishmen who are back in London broke after two adventurous years of smuggling liquor into America.

All four men were officers during the war, and after its close went to Canada to make their fortunes; but instead they lost what little money they had and shortly found themselves up against it for funds. They drifted first into bootlegging and next into rum-running.

"For one succession of adventures and a life of concentrated thrills there is nothing in the world like rum-running," said one of the ex-officers. Working for a syndicate they made good money running whiskey between the West Indies and Florida. The game looked so good they decided to go in for themselves.

"We saved all the money we could," he continued, "and a few months ago we set up on our own and put $13,000 into buying and outfitting a rum-runner. The people we had been working for were very annoyed at our private venture and threatened us with dire penalties. But we thought we knew best and went ahead with our plans.

"On our very first trip we were 'hi-jacked' by the very men we had been working for. All our liquir was taken and our boat sunk. We had no chance at defence for the boat we were to meet had been hi-jacked and when we came upon the scene unsuspectingly we suddenly found ourselves facing a battery of revolvers. We ourselves were taken prisoners and held several days until finally we were presented with tickets back to England and told that if we didn't go we would find ourselves shot up."

Far from being on the decrease, said another of the officers, the trade is increasing. He said that London was the hub in which practically all the rum-running schemes are organized and planned. Two of the biggest backers in the business, he understood, were barons.

"But secrecy of the strictest order," he continued, "is maiqtained in all these exploits. The rum-runners never know the identity of the syndicate for which they are working.

"All the rum-runners are armed and on the launches are mounted machine guns which the owners do not hesitate to use."

Launches running between the West Indies and Florida, he said, usually carry about $15,000 worth of liquor, and the launch owner gets $500 a trip. About three trips a week are made.

About 75 per cent. of the men engaged in rum-running, he declared, are Englishmen. But the "hi-jackers," he added, "are a cosmopolitan company of the sweepings of American humanity."

Whiskey running between Canada and the United States, he said, was mostly done in automobiles with camouflaged tanks holding about 50 gallons of whiskey.

Airplanes and seaplanes were sometimes used, he said, but mostly the expense of operating these was so high it did not leave much profits. Where they were used, however, the booze was carried in concealed racks in the cabin or fusilage, much like the racks on a milkman's cart.

The Office Seems So Different

SHE used to work in an office before she was married, but things are done differently now. Of course, she got out of the way of office work and that is why it seems harder than it used to, though she is given only the least important jobs. The younger girls are so quick. They take things so easily, and the managers seem to prefer to deal with younger, brighter, quicker assistants—girls who have no responsibilities generally, and no thought about anything but beaux and clothes.

It is hard to get back to office work after several years of devoted service as wife and mother. And her salary is pitiful. If she had only known—!

It's the old story—the widow with inadequate insurance and a family to keep. Why do these things happen?

They happen because men live in the present. They think too much about now, and not enough about the future. They run risks they ought not to run. They do not carry adequate insurance.

Take your own case. What insurance do you carry? Is it enough to protect your wife from the necessity of supporting herself and her children if you were not here to do it? You must face the question. Let our agent counsel you as to the amount of Mutual insurance you can afford to carry and the types of policy you need for the various purposes you have to consider—monthly income, education, endowment, will administration, etc., etc.

The Mutual Book tells about Mutuality, or insurance at net cost, and the different Mutual policies. Write for it today.

The MUTUAL LIFE OF CANADA Waterloo Ontario

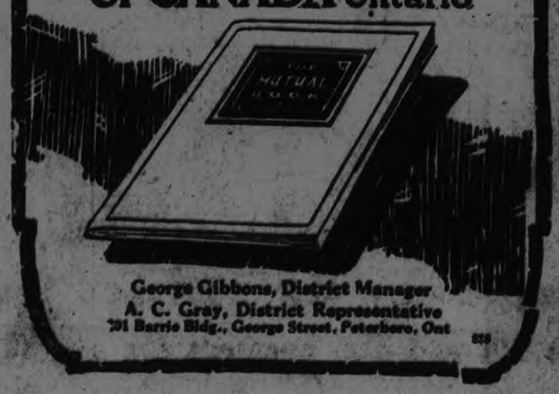

George Gibbons, District Manager
A. C. Gray, District Representative
701 Barrie Bldg., George Street, Peterboro, Ont

FREAK CABBAGE COLONY.

Fifteen Growths on One Plant Displayed in Window of Store.

OMEMEE, October 10. —The price of bread took a slight drop this week and a small loaf which formerly sold for 11c may now be purchased for 10c.

Mr. R. Bradley has on display in his store window a freak cabbage, which has caused considerable attraction and comment. This cabbage was grown by Mrs. David Weir and is the second one of this variety this season. There is a growth of leaves shooting up about 6 inches tall, and surrounding this are fifteen cabbages, about the size of a medium sized apple.

Old Memories Stirred.

The wreck on the C. N. R. on Wednesday morning reminded many citizens of Omemee of by-gone days when there was no station at Sturgeon Street, and all passengers and mail were conveyed to the junction by a covered bus. This is what happened on Wednesday, only the vehicle of transportation had changed, and those citizens and travellers who experienced the means of travelling are quite pleased to forget the past.

Personals.

Mr. William Ingram, left this week to spend the winter with his brother at Sutton.

Mr. and Mrs. Abe Laidley are the guests of their son, Mr Stanley Laidley, of Toronto.

Mr. Thomas Arnold, of Lindsay, was in town on Monday, on business.

Mr. and Mrs. Vincent Pogue and Mr. and Mrs. Flemming, of Hill Head, motored to Cobourg on Sunday to visti the former's sister, Mrs. J. Henderson.

Mrs. T. C. Stephenson, Mrs. J. Bushwell, Miss Lila Parsons and Mr. Noble Clemett motored to Toronto on Monday, to pay their last respect to the late Mr. T. B. Laidley.

Mr. R. Hindes, Sturgeon Street station agent, has been transferred to Midland. Mr. Meritt Bradburn has accepted the position here for the winter months.

Mrs. H. Biglow and daughters, of Bethany, spent Thursday with the former's parents, Mr. and Mrs. R. Howden.

Mrs. E. Hazelwood and daughter, left last week, for their new home in Timmins, Ont., whrere Mr. Hazelwood has secured a position.

Mr. and Mrs. Webster and son, of Lakefield, were visitors in town, on Monday.

Mr. Orville Bradley, of Brighton, spent Sunday wth his parents, Mr. and Mrs. Jos. Bradley.

Among those who attended the Millbrook Fair, Friday were Messrs J. Bushnell, F. Bent, Ralph James, Mrs. T. C. Stephenson, Mr. H. Laidley and Mr. and Mrs. R. Bannow.

Mr. and Mrs. Cronk, and family, of Oshawa, spen the week-end with Mrs. Cronk's brother, Mr. Wesley Wilson and Mrs. Robert Wilson.

Mrs. P. S. Nugent and son Jack, of Lindsay, spent Wednesday with Mr. and Mrs. H. Nugent in town.

Mr. Ed. McConnell, of Toronto, visited his mother, Mrs. Robert McConnell, this week.

Mr. and Mrs. T. H. Fee visited Bobcaygeon friends on Sunday.

Mrs. Agnes Johnston has returned home after an extended visit in Toronto and Hamilton.

Mrs. Conners, of Chicago, and Mrs. Wedgery, of Buffalo, visited their parents, Mr. and Mrs. L. Glenny last week.

Mr. and Mrs. Macken, of Peterborough, visited at the home of Mr. J. Bushnell on Sunday.

Miss Mabel Wilson, who is teaching school at Cooper's Falls, spent Saturday with her mother in town.

Dr. and Mrs. H. Irvine and daughter, Miss Hilda, of Lindsay, visited relatives in Omemee and vicinity on Friday.

Mr. Gordon Wright, of Norwood, called on many old friends in Omemee on Tuesday.

Mr. J. Williams has returned home after a pleasant visit in Sudbury and district.

Messrs. J. Crafton, J. Montenay, H. and L. Fisher and George Wilson have returned home after spending seven weeks in the Canadian West.

Mr. and Mrs. Havelock Fee, of Peterborough, spent Sunday with the latter's parents, Mr. and Mrs. S. Grandy.

Among those from Lindsay who attended the Conservative meeting last Friday were: Mr. and Mrs. W. Reesor, Lady Hughes, R. Kylie and J. Brown.

Mrs. Morcombe, Sr., has returned home after an extended visit with Oshawa relatives. Her brother, Mr. Dingman, accompanied her.

Rev. R. F. and Mrs. Stillman and son Willard, of Norwood, called on friends in town on Monday.

Mr. and Mrs. M. Thorne, of Millbrook, spent Sunday with the latter's parents, Mr. and Mrs. R. J. Patterson.

Rev. E. W. Rowland and William Connell attended the funeral of the late T. B. Laidley in Toronto, on Tuesday.

Mr. and Mrs. Hector Conners and daughter, of Brantford, are visiting Mrs. Conner's sisters, Mrs. Ira Rehill.

Mrs. Greenwood has returned to her home in Toronto, after visiting her daughter, Mrs. (Dr.) Carmichael.

Mrs. J. Donaldson, of Peterborough, is the guest of her sister, Mrs. Thomas Magee.

Mrs. Jamieson of Lindsay, attended the rural school fair in Omemee on Wednesday.

Miss E. Stinson of Peterborough, was the guest of her sister, Mrs. J. Bushnell, over Sunday.

Mr. and Mrs. H. Lamb and daughter Miss Jessie, Mrs. L. A. Mahood, Mrs. T. C. Stephenson, Mrs. R. J. Adams, Mrs. A. Ford, Mrs. L. Atwell, Mrs. F. Clemett, Miss Irene Clemett, Mr. and Mrs. Wilbert Fee, Mrs. R. Tate, Miss Gladys Fee and Mr. Allan Adams were among those from Omemee who attended 'Blossom Time' in Peterborough on Saturday.

Mr. William Magee received the sad news of the death of his sister, Mrs. Sanderson, of Pembroke, on Sunday. Mr. Magee accompanied the body to Midland on Tuesday morning, where interment took place.

Mr. Albert Sloan has purchased the house owned by Mr. Percy Race, just recently vacated by Mr. and Mrs. E. Hazelwood, and has already leased it to Mr. George Hart.

Misses Tuck, Young, Roberts, Blackburn and Wright and Messrs. Curtis and Widdes, school teachers in this vicinity attended the Public scool convention in Lindsay last week.

Mr. and Mrs. F. MacFarlane, of Lindsay, were visitors in town on Saturday.

SUBMARINE TRAINS TO RUN ON STILTS?

Engineer Plans Tunnel Built on Great Concrete Piers Under the Channel.

For more than a century, one of the most fascinating problems to the European engineer has been the building of a tunnel under the English Channel, to link France and England.

One of the latest schemes is that of a Frenchman, Commandant Veyrier. He proposes that instead of boring a tunnel through the bedrock of the Channel, a succession of great reinforced-concrete piers shall be anchored to the sea bottom by means of strongly ballasted caisons. The piers would be sunk 340 feet from the surface. Once the piers were anchored securely, Veyrier's plans calls for a double-tube railway lad upon them, a section at a time, and fastened firmly to the supports.

At the end of every section of the tube railway would be a watertight compartment similar to the watertight bulkhead with which all modern vessels are fitted. These comty in the tube, since if one part of it were flooded, the rest could be shut off immediately. Each tube would hold only one railway line —one tube for eastbound and the other for westbound trains.

Mustard aids Digestion

Mustard stimulates the flow of saliva, and of the gastric juices in the stomach. It neutralizes the richness of fat foods, makes them easier to digest and assists you in assimilating your food.

Mustard makes ordinary dishes more tasty. Always have it on the table—freshly mixed with cold water for every meal.

COOK BOOK FREE

Our new Cook Book contains many recipes for delicious salads, mayonnaise, pickles, etc. Write for a copy.

COLMAN-KEEN (CANADA) LIMITED
Dept. 2A.
102 Amherst St.
Montreal

Keen's Mustard

CONCERT WAS HELD TO TEST NEW PIANO

Instrument Was Presented By Ladies' Aid of St. Andrew's Church.

HASTINGS, October 10.—A concert was held in the school-room of St. Andrew's Presbyterian Church on Monday evening for the purpose of giving the members of the church the first opportunity of displaying the new piano recently purchased by the Ladies' Aid for the Sunday school-room.

Mr. W. R. Learmouth acted as chairman, and the following programme was given:

Hymn and God Save the King. Piano solo—Andrey Doonan. Reading—Evelyn Graham. Duet—Lillian Dodd and Madeline Dodd. Reading—Mrs. Allen Lewis. Address—Rev. E. A. Thomson of Elora. Reading—Annie Spooner. Song—Genista Hatten. Piano solo—Mary Fowlds. Address — Rev. D. A. Thomson. Reading—Russel Learmouth. Solo —J. C. Wilson. Reading — Beryl Hill. Recitation—Grace Lewis. Solo —Mrs. T. Chaplin. Reading—Vivian Kerr. Benediction.

Taylor—Stewart.

A quiet but pretty wedding took place on Wednesday, October 7, at the home of Mrs. William Stewart, Front Street West, when Florence Jean Stewart was united in marriage to Mr. J. E. Taylor, of Hastings. The ceremony was performed by Rev. D. A. Thomson, pastor of St. Andrew's Presbyterian Church. Only the immediate friends and relatives of the contracting parties were present. After a wedding dinner was served, the bride and groom left for a honeymoon trip in the United States, the bride travelling in black canton and satin with black velvet picture hat.

On their return they will reside in Hastings.

62nd Anniversary.

The sixty-second anniversary service and fowl dinner of the Hastings United Church will be held on Sunday and Monday, October 18 and 19. Rev. T. M. Wesley, B.A., associate pastor of the United Church, Norwood, will preach at 11 a.m. and 7 p.m. On Monday evening, in the Town Hall, a fowl dinner will be served from 6 to 8 o'clock, after which a concert will be given in the auditorium of the church, consisting of readings, addresses, quartettes, duets, solos, instrumental music.

Births.

Born in Asphodel Township on Monday, September 28, to Mr. and Mrs. Howard Fife, a son.

Born in Percy Township, on Saturday, October 3, to Mr. and Mrs. M. J. Murphy, a son.

Born in Hastings on Monday, Oct. 5, to Mr. and Mrs. W. H. Ellis, a daughter.

Personals.

Mrs. A. B. Spellman has returned home after an extended visit in Oshawa and other points.

Mrs. (Dr.) J. H. Hess is in Toronto, the guest of her cousin, Mrs. (Dr.) S. McGillicuddy.

Miss Gladys Stevenson was a visitor in Peterboro on Wednesday.

Separate School Report.

Senior IV.—Angella O'Shea, 84 per cent.; Bernard Collins, 77; Ruth McCarthy, 73; Willie Boyle, 68.

Junior IV.—Annie Faux, 78 per cent.; Bernadette Jones, 76; Edna Sopha, 63; Mary Collins, 63; Fergus McCarthy, 61; Patrica Collins, 53; Giles McGuire, 40.

Senior III.—Richard Walsh, 77 per cent.; Berkeley Boyle, 75; Mary Wilkins, 71; Mary A. Crowley, 67; Lillian Lynch, 64; Lillian Collins, 57; Tom Sopha, 53; Louis Myles, 50.

Senior II.—Raymond Boyle, Edward Faux, Julia Pearson, Gilbert Foley.

Junior II.—John F. McCarthy, Francis Crowley, Joe Sopha, Sandy MacDonald, Francis Shaughnessy, Margaret MacDonald.

Primer—Jack McCarthy, Marcelle Pearson, Agnes Lemoire, Veronica Faux, Earle Boyle, Bernard McCarthy, Marquerite Sopha, Jack Coughlan, Bernardine McGuire, Elmer Faux, Anthony Pettigrew.

Peking has more than 200 daily newspapers.

JOIN THE THRONG OF RED BLOODED MEN AND WOMEN

Get More Pleasure Out of Life and Be of More Use in the World by Toning Up Your System With This Well-Known Household Remedy.

There are people who lack the red blood to give color to their lips, warmth to their hands and brightness to their eyes.

These people tire easily and cannot compete in school, store or shop with the more energetic. Their blood being thin they are nervous and do not sleep well. Arising in the morning unrefreshed they begin each day badly and miss much of the pleasure of living.

To become active and energetic, like most red-blooded Canadians, these people need a blood-building tonic.

A tonic that gives strength, that revitalizes weak nerves, that increases the appetite and aids digestion, will put color in the cheeks and lips and give vigor to the step. That means new joy in living, increased usefulness and longer life.

Wherever you find a person who has taken Dr. Williams' Pink Pills faithfully you find an enthusiastic friend of the tonic that has made life mean more in many ways. These blood-making pills have been used by three generations of Canadians and in almost every community, however small, can be found those who owe health and happiness to this famous household remedy.

Weak and Run Down.

"I wish from my heart I could persuade every person who is run down in health to give Dr. Williams' Pink Pills a trial." Thus writes Mrs. Louie Mitchell, Oak Point, Man., who further says:—"About a year ago I was a weak woman, suffering from a run down system and impoverished blood. Any little exertion would cause my legs to tremble and my heart to throb violently. I could not sweep a room or walk 50 feet without being exhausted. Then I began taking Dr. Williams' Pink Pills and after taking only six boxes I am well and strong as ever. I can walk and run without stopping every few seconds gasping for breath as previously. Dr. Williams' Pink Pills will be my stand-by in the future if ever my blood needs building up again, and I shall always find pleasure in recommending them to anyone needing a tonic."

There are many troubles due to weak, watery blood easily overcome by a fair use of Dr. Williams' Pink Pills. The sole mission of this medicine is to enrich and purify the blood and when that is done all the varied symptoms of anaemia disappear, and good health returns.

Help for Nervous People.

Are you pale and weak, tired most of the time, out of breath on slight exertion?

Are you nervous, is your sleep disturbed so that rest does not refresh you?

Is your appetite poor, your digestion weak and do you have pains after eating?

If you have any of these symtoms you need the help of such a reliable tonic as Dr. Williams' Pink Pills. Read what Mr. W. W. Francis, of Calgary, Alta., says of this tonic. "After returning from overseas," writes Mr. Francis, "my whole system was in badly run down condition. I became nervous, irritable, pale and lost weight. Of course I was given treatment and recommended many tonics, some of which I took, but with no apparent result. At last I could not even sleep. My sister, who is in England, wrote and urged me to give Dr. Williams' Pink Pills a trial, and I can scarcely say how glad I am that I took her advice. My friends were surprised at my complete recovery, but I assured them it was due entirely to Dr. Williams' Pink Pills and I now always keep a box on hand in case of emergency."

Relief From Indigestion.

When the stomach is feeble and food lies in it undigested the poisonous gases distend the walls of the stomach and cause serious interference with the other organs, especially with the action of the heart and lungs. These poisonous gases have other ill effects. They are absorbed by the blood and so weaken and corrupt it as to cause aches in remote parts of the body and the formation of unhealthy tissue everywhere. Experience shows that these troubles vanish just as soon as the stomach is made strong enough to digest the food. In other words, it needs a tonic that will enable it to do the work of changing the food into nourishment. The tonic used ought to be one that will agree with the most delicate stomach, and that is exactly what Dr. Williams' Pink Pills do.

Here is a bit of convincing proof given by Mrs. Chas. Ladner, Ellerslie, P.E.I., who says:—"For some years I was a sufferer from stomach trouble. Everything I ate caused distress, sour stomach and belching. I could not eat meat or potatoes, and I grew weak and very nervous. No medicine seemed to help me until I was persuaded to take Dr. Williams' Pink Pills, and these simply worked wonders. I took the pills faithfully for a couple of months, by which time every symptom of the trouble had disappeared, and there has not since been the slightest symptom of stomach trouble. No wonder I praise Dr. Williams' Pink Pills."

Keep Your System Toned Up.

Keep your system toned up with Dr. Williams' Pink Pills and foods that once distressed you will be harmless, exposure will bring no fears of rheumatism and neuralgia and even germ diseases need hardly to be dreaded.

Dr. Williams' Pink Pills assist digestion, correct the lassitude, the palpitation of the heart, shaky nerves and the pallor of the face and lips that are the results of thin, impure blood.

Try Dr. Williams' Pink Pills for anaemia, rheumatism, neuralgia, nervousness. Take them as a tonic if you are not in the best physical condition and cultivate a resistance that will keep you well and strong. Get a box from the nearest drug store and begin this treatment now.

Send For These Health Books.

Two useful books, "Building Up the Blood", and "What to Eat and How to Eat" will be sent free by The Dr. Williams' Medicine Co., Brockville, Ont., if you mention this paper.

Dr. Williams' Pink Pills are sold by all dealers in medicine or will be sent by mail, post paid, on receipt of price, 50 cents per box.

REIGN OF TERROR DURING REPRISALS

Many Shops and Houses in Florence Were Sacked and Burned.

LONDON, Oct. 10 (Canadian Press) — The Daily Express says that Fascist reprisals in Florence for the assassination on October 3 of Cavalier Luperini, a member of the Fascist party directorate included the killing of a number of anti-Fascists, most of them lawyers, and the former Socialist Deputy Pilati.

Famous shops in the heart of Florence and a number of private homes were sacked and some burned. The city was under a reign of terror during the Fascist outburst of revenge.

The newspaper says that until now censorship has veiled the secret from the world.

SANTAL MIDY Absolute — Easy to Take—Quick to Relieve CATARRH of the BLADDER Safe, Successful Each Capsule bears name MIDY Beware of counterfeits

An important fact about CHEVROLET

DURING the past six months CANADIANS have bought over 15000 New Chevrolets—approximately 100 Canadian-built cars every working day.

Owners everywhere are telling their friends about Chevrolet performance and Chevrolet quality—this is the reason for this phenomenal sales success.

What Canadians think about CHEVROLET is reflected in the number of cars they BUY

HOWSON GARAGE
388 Water St. Phone 1347

CHEVROLET

Capitol Entertainment

Last Time Today
JOHNNY HINES
in "THE LIVE WIRE"

Starts Monday

On rushed the two great trains—
Out dashed a daring, foolhardy on a motorcycle—
He fell at the switch—
300 lives at stake!

"THE DANGER SIGNAL"
WITH AN ALL STAR CAST

and see the best for less.

You'll also Enjoy
JIMMIE ADAMS
in
"BE CAREFUL"
Pictorial Proverbs
Bri-Can News Weekly

WATCH FOR "WHO KISSED BARBARA?"

LOCAL ORGANIST GIVES CONCERTS

Charles Peaker's Recital in Toronto Was Much Appreciated.

REPEATING HERE.

Charles Peaker, Mus. Bac., organist of Knox Church, gave an organ recital on Thursday evening in the concert hall of the Toronto Conservatory of Music before an interested audience that included some former Peterboro residents now living in Toronto, also several Toronto organists and teachers, among them Dr. MacMillan, Dr. Willan, Messrs. Viggo Kihl, Dalton Baker, Arthur Blight and Mrs. Richard Tattersall.

The recital was played entirely from memory on the big three-manual organ of the Toronto Conservatory of Music. Although Mr. Peaker played no encores, he was compelled to return and acknowledge the applause after the big Cesar Franck "Choral in B Minor" and again at the conclusion of the programme when the "Concert Variations" with its bravura pedal and brilliant manual passages called forth a very hearty tribute. Among the lighter pieces Yon's quaint little "Primitive Organ" was very popular, as was also the tiny Prelude by Hanff played earlier in the programme.

In response to many requests, Mr. Peaker has decided to repeat this recital in Knox Church here on Monday, October 19th. Admission will be free, but an offering will be taken to defray expenses.

The programme of the recital was as follows: Prelude and Fugue in D Major, by Bach; four choral preludes, by J. N. Hanff, Johann Pachelbel, Johann Sebastian Bach and Sigfrid Karg-Elert; Choral No. 2, in B Minor, by Cesar Auguste Franck; Scherzetto, by Louis Vierne; Prelude, by Gustave Samazheuilh; Intermezzo, by Joseph Bonnet; L'Organo Primitivo, by Pietro Yon; Evening Song, by Edward Bairstow, and Variations de Concert, by Joseph Bonnet.

CHANGES PENDING IN WINNIPEG JAIL

Escape of Prisoners Last Tuesday Made Attorney-General Take Action.

WINNIPEG, Man., Oct. 9. —(Canadian Press). — Radical changes in the present guard system at the Provincial jail here, were forecast to-day by Hon. R. M. Craig, Attorney-General, as the result of the departmental inquiry into the escape of five prisoners last Tuesday.

The jail delivery could not have been possible in the opinion of Mr. Craig had the inner guard not carried keys to the gates and jail door. A departure from this practice was intimated by the Attorney General.

RHINE PACT AND EAST SEPARATE

British Government Orders Chamberlain That No Reference Can Be Made.

TREATIES PARALLEL.

LONDON, Oct. 10. — (Canadian Press).—An important decision concerning the British attitude toward the Locarno security pact discussion was reached at a Cabinet meeting on Wednesday. After considering the despatches from Foreign Secretary Chamberlain, the Cabinet decided that under no circumstances could Great Britain become a party to any western security pact which contains any reference whatever to eastern arbitration treaties. Chamberlain was instructed in this sense.

The British official view is that parallel formulae can be devised applying to the Rhine frontiers and to the eastern frontiers, but these formulae, being parallel, should neither meet nor touch.

REPORT ISSUED ON MATTEOTTI MURDER

Fourteen Men, Including 3 Leading Fascisti, Are Implicated.

ROME, Italy, Oct. 10—(Canadian Press)—Judicial sequel to the Matteotti murder was made known last evening when the public prosecutor issued the investigating magistrates report on the case which has been finished. Fourteen men will be brought to trial for manslaughter. Among them are Dumini, a native of St. Louis, but a naturalized Italian citizen, with his alleged accomplices, Volpi, Viola, Povezomo and Malachia.

The prosecutor finds three prominent Fascisti, Rossi, Filipelli and Marinelli, instigated the crime.

Announcement of the engagement of Crown Prince Olaf of Norway to Princess Astrid, youngest daughter of the Duke of Vestergoetland, Sweden, is expected soon.

GLEN ALLAN IN "LUCKY 7," A T THE GRAND, OCT. 16 AND 17.

Perils have not passed

WHEN the white man came, lurking Indians were a constant peril.

Although years have passed since then, there are still those who prey upon the fortunes of the unsuspecting and uninformed.

Without the protection of modern banking facilities you invite misfortune.

The Royal Bank of Canada

Peterborough Branch - V. Eastwood, Manager

THEATRES

AT THE GRAND.

An event which has come to mean much to the people of Canada is the annual visit of the world-famous Dumbells Company who are billed to play an engagement of three performances at the Grand Opera House commencing Friday, October 16th.

Their present vehicle "Lucky 7" is easily the finest production and the greatest entertainment which this splendid organization has offered in their spectacular career of seven seasons in Canada. For sheer amusement value the new musical revue is paramount.

The show opens up with a new angle on the time - honored game of "African Golf" wherein Ben Allen, shooting for Captain Plunkett, lays down a "natural" seven. From that moment on through some twenty odd numbers, songs, sketches dances and travesties the action is brisk, bright and snappy.

Al. Plunkett enhances his reputation with his laughing song "If You Can't Be N-n-nice, Don't Be N-n-nasty," and then proves that he is an actor as well as a singer by his perfect interpretation of "As Long As She Loves Me." This is one of the finest bits ever staged in a musical show.

Ross Hamilton has three great songs and more marvelous gowns. His biggest hit is "Darling I Love You," written for him by Howard Fogg, the new musical director of the company.

Other individual hits are scored by "Red" Newman, Stan. Bennett, Pat. Rafferty, Ben Allen, Morley Plunkett, "Jock" Holland, and the dancers, Glen Allan and Jimmy Devon, while the orchestra provides a program that caters to every musical taste.

AT THE ROYAL.

ROYAL GETS BIG SPECTACLE, "THE UNWANTED," OPENS ON MONDAY

Monday will be the opening day of the G. G. Samuelson production "The Unwanted," which is now riding on a whirlpool of popularity throughout the country.

"The Unwanted" presents something unique in motion picture art. Despite vast sums expended in staging the spectacle and the innovation of salvaging for the first time motion picture records of sanguinary engagements on the battlefields of the late war, the story is the thing.

The metropolises of Europe form colorful settings for "The Unwanted." Venice on the Adriatic, St. Moritz and the snow-capped Alps, Vienna, London and the scarred and pitted vistas of No Man's Land are by turns the locale for the dramatic story which is unfolded with a sureness or artistry and the deftness of touch.

The romance starts at Venice. The famous subnerged metropolis is en fete, aglow with lanterns of romance and moonbeams of intrigue and the spirit of carnival time. Lady Carrington is a woman of mercurial temperament. She believes quite firmly in donning a new fabric of morals with every change of evening gown. Her motto is, "When in Rome, do as the Venetians do."

The husband, as is usual with husbands, does not take kindly to Lady Carrington's sprightly quadrilles.

A man with stern conceptions, a thorough idealist, he is rudely buffeted again and again by his wife's vagaries. Finally he flees for refuge to the mountain fastnesses of Switzerland.

Here of course, Fate plays one of her tender ironic pranks. And so he that would walk amongst the clouds finds that it is perhaps more reverberating, more comforting, even if a little more dusty, to tramp along the highroads. Lord Carrington falls in love with a young Canadian girl.

From this point the story sweeps on with grand stroke and poignant touch, delineating human emotions and human weaknesses.

But the blare of trumpets is not missing. The imperialistic avarice of nations comes into play. War is fought. Blood is shed. Lives are ruined, made, confounded and amazed.

The Great War as depicted in "The Unwanted" is alone enough to distinguish this great motion picture from its fellows. Films taken by a German cameraman from behind the Teuton dugouts and from shellholes in the sear vistas of No Man's Land are now brought to light for the first time. We see hand to hand fighting between the Boche and the Allies. Cold steel. Fear. Reckless bravery. Shellbursts. Confusion. Chaos. Victory. Defeat. Oblivion. The public of Peterboro will be flooded anew with a realization of the sheer folly and the mighty awfulness of war.

The grandeur of the Alps views with the splendour of the City of a Thousand Isles for picturesque background. The beating of the war drums and the revelry of European capitals furnish a heady and soul-stirring wine alike for the blase and the plethoric theatre-goer. But above all the pathos, the drama and the romance of "The Unwanted" is what has made this production cut such a wide swath in the motion picture field to date.

AT THE CAPITOL

WESTERN RAILROAD LIFE HAS COLORFUL ELEMENTS

Screen now Seeking to Capture this Quality.

Out of the west with its thousands of miles of steel rail has developed a great new life of adventure. Where countless herds of buffalo and elk once roamed at will, shining bands, bearing huge smoking monsters rush across the plains. The great open spaces are crossed and recrossed by thundering lines of wheels bearing their freight of human life, food and other needs upon which man is so dependent.

It is the drama of a continent! Not just highly colored fiction, but the real gripping life story of America's development.

And out of it all have come many tales of strange adventure and new thrilling legends and life stories. Life a new romance, or better yet, a great new state of affairs exist which make for a new literature and culture.

A race of men and women have arisen whose hates and loves and passions are as strong as the laws that grip the giant system they rule; as wild as the terrible accidents which often send loose, crazy engines crashing over the tracks and hurtling down over a mountainside or into another train.

Out of this vital material Director Erle C. Kenton has made, according to pre-release notices, a screen drama which reflects the spirit of the vital qualities which go into railroad making and maintenance and the men—and women, too, behind the works. This play, "The Danger Signal," has its first showing at the Capitol Theatre next Monday, according to Manager Crowe.

SEE THE New Ford Models

We have now on display OPEN MODELS and will have the new CLOSED Types about the middle of next week.

DUFFUS MOTOR SALES

GRAND

Two Nights and Saturday Matinee. - Commencing

Friday, Oct. 16th

THE DUMBELLS COMPANY LIMITED. PRESENTS CAPT. PLUNKETT'S SEVENTH SEASON SENSATIONAL SUCCESS

"LUCKY 7"

WITH ROSS HAMILTON AL. PLUNKETT "RED" NEWMAN

AND ALL THE STARS OF OTHER YEARS

CAPT. PLUNKETT'S ORCHESTRA

Prices — 50c, 75c, $1.00, $1.50 and $2.00, plus tax.
Matinee—50c, 75c, $1.00 and $1.50.
SEAT SALE OPENS WEDNESDAY AT 9 A.M.

The UNWANTED

G.B.S. GIGANTIC PRODUCTION

WANTED or UNWANTED we are drawn into this World by the potent influence of LOVE or HATE

A MOTION PICTURE AS BIG AS LIFE ITSELF
A PHOTOPLAY STEEPED IN THE TURMOIL OF NATIONS

VIENNA 1914

The shot was fired the echo of which rang around the world. They heard it in the farthest of the universe. They heard it in a beer garden in Vienna, where life was lived as the Europeans think that it should be lived. Where blood red wine and cherry lips go to one's brain and send one groping blindly through the nebulous mists of passion with the conviction that heaven is to be found on this earth and nowhere else.

LIFE

That's what you will see in G. B. Samuelson's gigantic production, "The Unwanted." Venice, Switzerland, Berlin, Vienna and France will reveal to you the mysteries of love, passion and romance.

WAR

That is what you will see in "The Unwanted." Men killing their brothers with cold steel and smashing rifle butts in hand-to-hand conflict. The most colossal representation of the world's war that has ever been in motion pictures. Scenes staged at a fabulous cost intermixed with scenes actually taken by a German cameraman during a battle, and now coming to light for the first time.

ROYAL

4 Big Days commencing Monday Next, 2.30 and 8 p.m
Prices: Matinee Daily 10c and 25c. Evenings 25c and 35.

PETERBORO BOY 100 YARD DASH WINNER COLLEGE

Charlie Chew Defeated the Champion at Woodstock at Annual Field Day.

SECOND IN 220 EVENT.

Now Attending the Baptist School—Junior Championship Went to Cobourg Boy.

WOODSTOCK, Ont., Oct. 10.—(Canadian Press).—At the annual field day sports conducted at Woodstock College Friday afternoon, John Smith, of Toronto, carried off the senior championship, running up a total of thirty-three points. The new champion proved himself an all-round athlete. He not only captured the sprints but was successful in the jumps and other events. He was placed in every event on the senior programme with the exception of the high jump. Weather conditions were anything but favorable, and no new records were established. In the intermediate events, Mowat Janes, of this city, was first with 23 points to his credit. He was given stiff opposition all afternoon, and in the hundred yard dash Harry Chew, the well-known hockey player of Peterboro, now attending school here, defeated the new champion. But Chew had to be content with second in the 220-yard event, Janes winning after a spirited contest. The junior championship went to a Cobourg boy, Niles Norton, who had 24 points to his credit.

COLLEGIATE BOYS GOING TO TORONTO

Will Take Part in Annual Cadet Shooting Match.

An event that is being looked forward to with much interest by Cadet Corps in Military District No. 3 is the annual cadet matches to be held at Long Branch Ranges, near Toronto, on Friday, 23rd of October. Strong teams are being sent by the Peterboro, Kingston, Ottawa and Brockville Collegiates and the Belleville and Port Hope High School Cadet Corps.

The two matches to be fired are the cadets' match for a team of six cadets and a coach, firing seven rounds at 200 and 300 yards, for which a challenge cup, 12 gold and silver medals and 146 cash prizes are to be given, and the Canadian National Exhibition match, snapshooting at 200 yards and deliberate fire at 300 yards. In the latter match a challenge cup, 14 silver and bronze medals and six cash prizes will be awarded.

Capt. C. E. Jamieson will accompany the team from the Peterboro Collegiate.

Quarters are being prepared for the cadets from Military District No. 3 at the ranges, and the members of the various teams will be well looked after.

SOUTH AMERICA TO PLAN SPEEDWAYS

Will Take Prominent Part in World of Automobile Racing.

BUENOS AIRES, Oct. 10.—(United Press)—South America is preparing to take a prominent place in the world of automobile racing.

Two first class speedways are to be built, where the leading drivers of the world will be invited to compete for prizes rivalling those given at Indianapolis, Los Angeles or Milan.

One of these tracks will be in Buenos Aires, while the other will be Sao Paulo, Brazil. Concessions have already been arranged and plans drawn. The track in Buenos Aires is due to be completed by December, while it is hoped that the track in Sao Paulo will also be ready before the end of this year.

As it is summer in South America when it is winter in Europe and North America it is felt that international races can be organized in which the foremost drivers of the world can take part, without interfering with their participation in the various classics.

The Buenos Aires track is to be constructed in the suburb of San Martin at a cost of about half a million pesos. The track will be over two miles, and will be 18 meters around, something over two miles, and will be 18 meters wide on the straight-aways with an added three meters on the curves.

FACTS AND FIGURES

WASHINGTON, Oct, 9. —(Canadian Press). —Lightning calculators figure that yesterday's postponement adds about $1,000,000 to the world's series bill. This includes increased hotel and maintenance costs to the followers and contenders added expense to the clubs and the wide variety of revenue that is connected otherwise with such a thrilling performance.

The Pirates were greeted by President and Mrs Coolidge at the White House and posed for pictures with the Chief Executive and his wife, who had arranged to attend the game in the afternoon.

Most of the rival players to-day seized the opportunitoy to get bit of diversion and take their minds off the strain of battle. A group of them went to Laurel, Md., to watch the horse races, while others attended theatres.

Close to a thousand hopeful fans huddled under umbrellas, papers, oil cloth and tarpaulin covering in the centrefield bleachers in the rain for nearly two hours before the postponement decision was reached. Many of them had stood in line since daybreak to be sure of their seats but they planned to be back in line again to-morrow.

While the fans sat out in the down pour waiting for the official "Yes" or "No" from Commissioner Landis a battlaion of ushers under the protection of the grand-stand sang "How Dry I Am," the bleachers responded with "It Ain't Agoin To Rain No More."

Ticket scalpers were in abundant array at the Union Station along Pennsylvania Avenue and the Hotel lobbies, offering pasteboards for sale at double and triple the face value.

Despite yesterday's dampness, Washington fandom seemed to be taking its baseball much less seriously than a year ago in the first flush of pennant and world's series triumph. The carnival atmosphere of last Fall was missing along the boulevards, where Buck Harris, Walter Johnson and their mates are taken now as matter of fact champions.

One of the most interesting phases of the series thus far has been the superior defensive work of the Pirates. Before the series, their youth and comparative inexperience was expected to make them unsteady but McKechnie's youngsters have outsteadied their more seasoned opponents for the most part. This was particularly true of the stonewall infield defense put up behind Aldridge in the previous tussel.

With each club holding a victory apiece, to-day's game will be a crucial point, with its result likely to have a marked influence on the pitching strategy afterward. Should the Pirates win, the dopesters believe Harris will call on his big ace, Johnson, for the fourth game on Sunday in an effort to tie up again. Similarly if Pittsburgh loses, McKechnie probably will send Meadows, his first game twirler, back to the mound.

With two games in the bag, the official average show Joe Harris, slugging Washington right fielder, leading the regulars of both teams at bat with a mark of .571, compiled from four safe blows in seven times at bat. Harris also is the leading run-getter, with two tallies to his credit, and sets the pace in total bases with seven.

At the rate the heavy artillery has been going the record for home runs in a single series will be pushed into the discard. In two games, the big guns have rattled out five circuit wallops. The high mark is ten, collected by the Yankees and Giants in 1923. It is worthy of note that all five of the homers rapped out at Forbes Field landed in temporary sections of the outer stands.

INSIDE GOLF.

Maker of 51 Golf Champions. "Golf's most successful teacher," says "Chick" Evans.

By CHESTER HORTON

The player is often told that he "puts too much body into it." Invariably this implies that in striving to hit hard he swings forward, with his body having a sort of unrestrained abandon as the clubhead goes through. The left side shoves outward into the direction line—and the ball skids off to the left. Bodily freedom in the early part of the down swing is O.K., but this should be arrested with a stiffened left leg, so that the player feels he is "on top" of his left leg at the moment the ball is hit. Then he stays right up on top of it while the clubhead goes through. Whether the left knee actually locks back is a question—some players lock it, others do not. Find what suits you best, then adopt it for keeps.

(Copyright, John F. Dille Co.)
(Copyright, Chester Horton, 1925—reproduction in any form strictly prohibited.)

AMATEUR TURNS PRO.

Manitoba Golf Champion Has Signed Contract For Minneapolis.

WINNIPEG, Man., Oct. 9. —(Canadian Press. —Ernest Penfold, holder of the Manitoba Open Golf Championship has accepted a contract to become professional at the Minneapolis Golf Club. He will take up his new duties next Spring.

What is probably the oldest and the most famous drug store in China is the Tung Jen T'ang, which dates from A. D. 1500. It is situated outside the Tartar wall that separates the north from the south section of the city of Peking.

QUEENS MEN HAD SIGNAL PRACTICE EVE OF BIG GAME

Hughes Proposes Trying Out as Many Substitutes as Possible.

TEAM SELECTED.

May Call Upon Mundel to Relieve Baldwin of Pivot Position.

KINGSTON, Ont., Oct. 10—(Canadian Press).—A light signal practice was the total of Queen's efforts in their final practice yesterday afternoon before the big game today, when Varsity and Queen's open the Inter-Collegiate series at the Richardson Stadium.

Coach W. P. Hughes was optimistic over the result of the game, though he stated that the continual rain for the past couple of weeks has hampered the practices somewhat. His intention is to try out as many substitutes as possible to-day if the score warrants.

Yesterday afternoon he announced that the team will take the field as follows: Flying wing, Thomas; halves, Leadley, Batstone, "Gib" McKelvey; quarter, Baldwin; snap back, Lewis; insides, Muirhead and Adams; middles, J. McKelvey and Airth; outsides, Walker and Wright; subs., Chantler, Voss, Howard, Britton, Mundell, Skelton, Brown, Norrie, McCrimmon, Baird.

Coach Hughes is likely to use Mundell to relieve Baldwin at the pivot position, though everything depends on the way the team is playing.

TENNIS GAMES GO TO VISITORS

Campbellford Players Won Matches With Tweed Club.

RETURN GAMES.

CAMPBELLFORD, Oct. 10.—Several members of the local tennis club motored to Tweed Saturday and played a friendly game with members of the Tweed club. There were twenty-one sets played, Campbellford winning fifteen and Tweed six. The games were played on the High School courts and were the return of home and home exhibition games. After the matches the visitors were entertained to supper at the Huycke House and all spoke high of the hospitality of the Tweed club.

Men's Doubles.

Campbellford	Tweed
C. G. Weston J. H. Bell—6	Mr. Moffatt Mr. Dallyn—3
R. Scott H. Free—6	Mr. Moffatt Mr. Dallyn—2
H. Beatty W. Kingston—7	V. Connor Dr. Dales—9
C. S. Weston H. Free—6	Mr. Moffatt Dr. Dales—1
J. H. Bell Mr. Scott—4	Dr. Dales Mr. Minorgan—6
C. S. Weston H. Free—6	Mr. Dallyn Mr. Minorgan—3
W. Kingston A. Loucks—2	Mr. Gordon Mr. Houston—6

Mixed Doubles.

Campbellford	Tweed
Miss J. Longmore W. Kingston—6	Mrs. Kindred Mr. Connor—2
Mrs. Douglas A. Loucks—6	Miss Bowess Mr. Moffatt—3
Miss Longmore H. Beatty—6	Mrs. Houston Mr. Connor—0
Miss L. Smith Mr. Scott—4	Mrs. Houston Dr. Dales—6
Miss H. Atkinson H. Beatty—7	Mrs. Dallyn Mr. Houston—5
Miss J. Weston Miss Longmore—6	Mrs. Dallyn Mrs. Gordon—2
Mrs. Douglas Miss Weston—6	Mrs. Kindred Mrs. Dallyn—3
Miss L. Smith A. Loucks—6	Miss Bowess Mr. Minorgan—2
Mrs. Douglas Miss L. Smith—3	Mrs. Houston Mr. Dallyn—6
Miss H. Atkinson H. Free—6	Mrs. Dallyn Mr. Moffatt—2
Miss J. Weston H. Free—2	Mr. Moffatt Dr. Dales—6
Miss J. Weston J. H. Bell—6	Mrs. Kindred Mr. Minorgan—9
Mrs. Douglas Miss Longmore—6	Mrs. Locke Dr. Locke—6

Men's Single.

C. S. Weston—6	Dr. Wales—6

GAME POSTPONED.

White Sox and Cubs Resume Hostilities To-day at Chicago.

CHICAGO, Oct 10— (Canadian Press)— Rain and snow yesterday prevented the third game between the White Sox and Cubs in the city series. Hostilities will be resumed today at the National League park, weather permitting. Pitchers probably will be Sheriff Blake for the Cubs and "Red" Faber for the White Sox.

ONE OF THE BEST

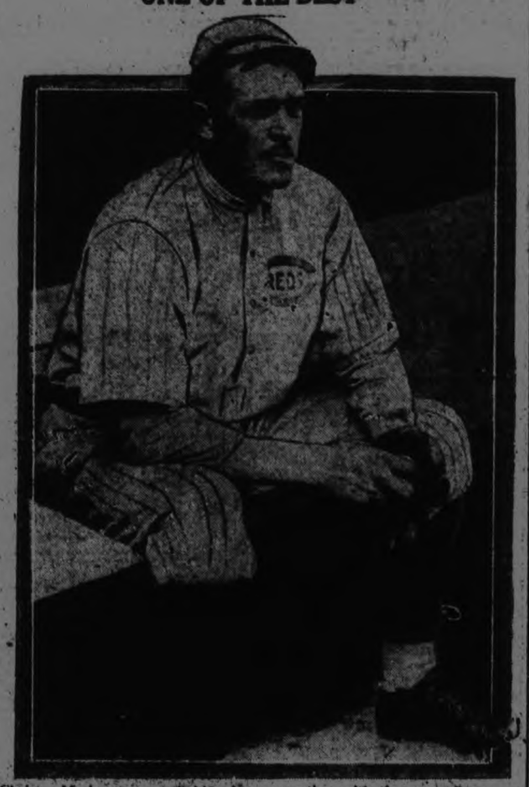

Christy Mathewson, probably the greatest pitcher of all time, died recently at Saranac Lake of tuberculosis pneumonia. His end was totally unexpected, although he had been in retirement for some months, due to a recurrence of the trouble which drove him out of the active connection with the game five years ago. "Big Six" was gassed in France, where he served with distinction during the war, and his illness, it was believed, was brought on through that cause. As an athlete and a soldier Christy Mathewson was a credit to the game that he loved so well.

DELAY IS BENEFIT TO BOTH CLUBS PITCHERS WILL BE AIDED BY REST

Bluege Out of Danger—X-Ray of His Head Reveals No Injury and He Will Yet Pla yin Series.

FERGUSOON TO OPPOSE KREMER.

WASHINGTON, Oct. 10.—(Canadian Press).—Rain drops, curved across the landscape by that familiar old veteran, J. Pluvius, silenced the batteries of the world's series forces yesterday, and put off until to-day the renewal of hostilities between the deadlocked Washington Senators and the Pittsburgh Pirates.

The downpour started at eight o'clock in the morning, simultaneous with the arrival of most of the warring battalions from the heat of the opening two skirmishes in Pittsburgh. It kept up almost continuously until noon, when a deep-sea conference, participated in by High Commissioner Landis, President Clark Griffith of the Washington Club, and Manager Bill McKechnie of the Pirates, concluded that the field at Griffith Stadium was in no condition for championship combat.

Then, just to play a prank on the thousands of Capitol rooters disappointed in their hopes of seeing the first game on home soil, Old Sol checked the watery attack and gave a balmy finish to the afternoon. The chief encouragement in this, however, was the prospect that to-day and the following two days would provide suitable weather for the play to go on under its delayed schedule.

The wash-out provided an expected yet welcome rest for most of those in the warring camps, despite the impatient desire of the competitors to keep in stride, but it was especially a blessing in disguise to Bucky Harris and his gallant champions.

The Senators came back to their home port with ranks somewhat shattered and shaken in sustaining their first defeat of the series in the second game Thursday, and yesterday's rest presented an opportunity to consolidate their lines once more. It not only provided an interval which will permit the two Washington sharp-shooters, Johnson and Coveleskie, to come back to the firing line earlier than had been hoped, but it also was expected to assure the return to the line-up of Ossie Bluege, brilliant third baseman, who was laid low by one of Vic Aldridge's fast ones Thursday.

Bluege last night was pronounced entirely out of danger of any ill-effects of the blow that struck him down. An X-ray of the third sacker's head revealed no injury of any sort.

This was the most cheering development of the day for the Capitol camp, while the veteran Roger Peckinnaugh, whose wobbly fielding had been another damaging factor in the Senators' defence, also hailed the rest as a chance to shake his fielding jinx and get back into normal gait.

So far as the twirling staffs are concerned, Harris and McKechnie both regarded the delay as a benefit, although it did not change the plans originally laid by the rival boards of strategy for the third game. After an afternoon of deep thinking among the master minds it was assured that to-day's tussle would find Alex. Ferguson, Washington's veteran right-hander and master of the "screw-ball" opposed to Ray Kremer, a comparative newcomer to the major leagues, but a seasoned moundsman, nevertheless.

The fifth game now is scheduled here Monday, with the scene shifting to Pittsburgh for the sixth and seventh, if the issue is prolonged that far.

BUSINESS BETTER ALL ALONG LINE

Bank of Commerce Monthly Report Shows Continuation of Pick-up.

The following is the Bank of Commerce summary of conditions in October:

The improved outlook for agriculture continues to be the outstanding feature of the situation. With the increased buying power of the farmers and a renewal of confidence in their calling it is safe to assume that this fall all classes of goods will find a more ready market than has been the case for several years past. It is natural that during the hard times through which the farming community has passed in recent years more economical traits should have developed, and it is not anticipated, therefore, that the free-spending habits of some years ago will again be in evidence to any marked extent, but that a more normal state of affairs will be established, so many who have been carrying an unduly heavy indebtedness will succeed in restoring their credit. The stocks of the western retail storekeepers which had become quite low are being increased steadily in anticipation of an active demand this fall, and many manufacturers and wholesalers report having already received a larger volume of orders than at the corresponding date a year ago. Conditions in the Maritime Provinces have shown improvement with the settlement of the coal strike in Nova Scotia, as a brisk demand for Nova Scotia coal has resulted from the strike of anthracite coal miners in the United States.

Industrial conditions are not altogether satisfactory, but it is noted that the iron and steel production for August was substantially greater than that of the preceding month. Of interest is a press despatch to the effect that the employees of a St. John, N. B., industry recently agreed to work several hours each week for nothing, to enable the firm to compete successfully for the shipment of wire nails to Jamaica. The terms of the men's agreement provide that any profits resulting from their additional labour will be divded between the employees and the firm in the proportion of 75 and 25 per cent. respectively. Reductions in the prices of low and medium priced automobiles have been general and this has stimulated the demand.

Little improvement has been reported during the month in the lumber industry in Eastern Canada, but a stronger domestic and export demand has developed in the West. The British Admiralty recently announced that in future it will use Douglas fir from British Columbia for the decks of its new warships.

With the absorption by the West of some 50,000 men from the East to assist in the harvesting of the crop, employment conditions have shown further improvement and much of the surplus labour has been taken care of, at least temporarily. At a number of eastern points a scarcity of labour has been experienced.

Trade and Commerce.

Noteworthy is the measure of success which has attended Canada's participation for the second year in the British Empire Exhibition at Wembley, where large orders have been placed for Canadian furniture, rubber boots, manufactured furs, agricultural implements and canned salmon. Until a few years ago Canadian furniture was virtually unknown as an article of export and the Dominion was an importer of Rubber goods. It is regarded as significant that 130 Canadian firms not previously represented in London, Eng., have recently appointed permanent representatives ther.

Government figures relating to Canadian trade for twelve months ended July last indicate that the value of goods from the United Kingdom and other parts of the British Empire was 24 per cent. of total imports of $517,757,042, while the exports of $1,093,165,663 for the same period no less than 44 per cent. covered shipments to the United Kingdom and other parts of the Empire. Although 64 per cent. of the total imports for the period under review came from the United States, there was a decrease of some $40,000,000 compared with the corresponding period last year. Exports to the United States, which represented 40 per cent. of the total, were $8,000,000 greater than a year ago.

The extraordinary progress made by the dairying industry of the Dominion during the past few years continues, and it is gratifying to find that the demand for Canadian dairy products is becoming greater and wider each year. The output of creamery butter last year was 184,290,908 lbs., valued at $63,449,160. Canada's best customer for the product during the year ended 31st July last was the United Kingdom.

MEXICANS BATTLE HOARD OF LOCUSTS

Two Thousand Tons of Hoppers and Eggs Destroyed in Drive.

MEXICO CITY, Oct. 10.—(United Press).—A report from the President of the National Junta for the campaign against the locust indicates that the fight to prevent the invasion of hitherto free areas is proving successful and that the areas now invested with the pest should be free by the end of the year.

It is estimated that eighty per cent. of the host has been destroyed, totalling slightly in excess of two thousand tons of locusts, grasshoppers and eggs. Efforts have been concentrated largely in destroying the new generation in the States where most damage has been done with a view to preventive invasion of the rich agricultural States on the Pacific Coast and in the northwest, where for a time it was feared the locusts would spread.

The States which have suffered most have been Chiapas, Campeche, Tabasco, Vera Cruz, Oaxaca and Yucatan. Lack of communications in the isthmus States rendered the fight more difficult, the swarms of locust becoming so dense in some sections as to render it necessary for trains to proceed with all caution where they had clogged up the tracks.

If the campaign continues unabated it is believed that stamp tax, levied for the extermination of the pest, will shortly be abolished. It is too early to estimate the damage wrought, but undoubtedly it will run into millions of pesos.

The little Kingdom of Belgium, with a population of 7,500,000, spends $100,000,000 a year for fun. This amount includes tobacco, alcohol and wine, theatres and other entertainments, automobiles and pigeon racing.

MR. DOYLE

Leishman's Clothing Representative

WILL BE HERE ON

Monday, Oct. 12th

Mr. Doyle will be here in person with a full range of Fall and Winter Overcoat and Suit samples and models.

Come in and look them over. You cannot go wrong with Leishman Clothing.

"Dress Well and Succeed"

THE CRESSMAN COMPANY, LTD.

EXCLUSIVE MEN'S SHOP

North Entrance.

15¢ PER PKG. — and in ½ lb VACUUM (AIR-TIGHT) TINS

OLD CHUM

The Tobacco of Quality

WORLD'S SERIES SCORE

	1	2	3	4	5	6	7	8	9	R	H	E
Pittsburgh -	0	1	0	1	0	1	0	0	0	3	8	2
Washington -	0	0	1	0	0	1	2	0	x	4	10	1

WASHINGTON, Oct. 10. — Cold weather and high winds marked the opening to-day of the Washington games of the world's series. The day was clear but cold, adding to the troubles of the bleecher fans who gathered early to obtain their seats for the fray.

Batting Order.

The line-ups to-day:

Washington — Rice, cf; Stan. Harris, 2b; Goslin, lf; Judge, 1b; Joe Harris, rf; Myer, 3b; Peckinpaugh, ss; Ruel, c; Ferguson, p.

Pittsburgh—Moore, 2b; Carey, cf; Cuyler, rf; Barnhart, lf; Traynor, 3b; Wright, ss; Grantham, 1b; Smith, c; Kremer, p.

Umpires — At plate, McCormick (N.); first base, Moriarity (A.); second base, Rigler (N.); third base, Owens (A.).

Time: 2 o'clock Eastern Standard time.

Ossie Bluege, "beaned" third baseman of Washington Senators, had a slight relapse and did not play to-day. Bluege was taken to hospital, Harris disclosed, after an attempt to exercise had brought on some ill effects of the blow he sustained Thursday in the second game when hit by one of Vic Aldridge's fast curves. Harris asserted he did not believe there was any cause for alarm over Bluege's condition.

First Innings.

Pirates—Moore got a base on balls. Ferguson hit Carey with pitched ball. Cuyler sent up a high fly to Goslin, who almost dropped the ball. It was hard to gauge in the high wind. Barnhart hit into a double play, Peck to Stan. Harris to Judge. No runs, no hits, no errors.

Senators—Dust was worrying the infielders, blowing into their eyes. The game was held up while some belated spectators were taking their places in the field boxes. Rice hit the first ball and was thrown out, Traynor to Grantham. Carey took in Stan. Harris' fly. Kremer worked a slow ball on Goslin. Smith claimed it was a strike. Goslin struck out, and on a passed ball which Smith did not chase, ran clear to second base. The Pirates kicked vigorously, but to no purpose. The umpire called for the ball, and after looking it over, threw it back. The four umpires came in and had a discussion near the plate. It was then decided to send Goslin back to first base, only allowing him one base on the passed ball. The one strike was then withdrawn on Judge. Judge then popped to Grantham. No runs, no hits, no errors.

Second Innings.

Pirates—Traynor got a three-base hit to right, which got away from Harris when he fell down. Traynor scored on Wright's sacrifice fly to Goslin. Peck made a remarkable catch of Grantham's pop fly. Peck took care of Smith's fly. One run, one hit, no errors.

Senators — Harris struck out. Myer went out, Kremer to Moore to Grantham. Carey walked three feet to his right and dropped Peck's easy fly. Peck went to second while Carey was recovering the ball. It was the first Pirate error of the series. Ruel strolled to first on four balls. Ferguson struck out, missing a wide curve for the third strike. No runs, no hits, one error.

Third Innings.

Pirates — Kremer struck out. Muddy Ruel took Moore's foul near the visitors' bench. Ruel took Carey's bunt and threw him out at first. No runs, no hits, no errors.

Senators — Rice singled over middle bag and the crowd was happy. Stan. Harris sacrificed, Traynor to Grantham. Goslin took heavy swing on a drop curve. Goslin flied out to Cuyler, and Rice raced to third after the catch. Rice scored on Judge's two-bagger along right field foul line. Wright took Harris' grounder and threw wild to first, but Judge was out at the plate trying to score, Grantham to Smith. One run, two hits, one error.

Fourth Innings.

Pirates—Cuyler got a two-base hit to left centre. Barnhart singled into left, and Cuyler scored on the throw in. Barnhart raced to second. Marberry is warming up for Washington. Traynor walked. Peck took Wright's grounder and threw him out at first. Barnhart went to third. Traynor to second. The Washington infield was in on the grass. Grantham popped to Judge. Ferguson worked a screw ball on Grantham. Smith walked. Kremer struck out. One run, two hits, no errors.

Senators—Myer got a base on balls. Kremer tried to pick Myer off first. Peck forced Myer, Wright to Moore. The Senators tried the hit and run play, but Ruel fouled the ball. Peck out trying to steal second, Smith to Wright. It was the hit and run play again, but Ruel missed the ball. Barnhart took Ruel's fly. No runs, no hits, no errors.

Fifth Innings.

Pirates—Moore struck out. Carey singled over second base and then stretched it by fast running, making two bases, when Sam. Rice momentarily held the ball. Carey caught the Washington club asleep on his hit. Myer threw out Cuyler, Carey going to third. Myer made a pretty play on Cuyler's roller. Barnhart fouled out to Judge. No runs, one hit, no errors.

Senators — Ferguson out. Rice beat out a roller to third for his second hit. Stan. Harris hit into a double play, Moore to Grantham. No runs, one hit, no errors.

Sixth Innings.

Pirates — Rice took Traynor's long fly as it was about to go into the centre field bleachers. Peck took Wright's grounder and threw wide to first. Grantham struck out. Smith singled into right and Wright by fast running made third. Wright scored on Kremer's hit, which took a mean hop past Harris. Smith stopped at second. Moore walked, and the bases were filled with two out. Carey struck out. One run, two hits, one error.

HOME RUN.

Senators—Goslin got a home run into the right field stands. It was a terrific smash. Judge sent up a fly to Carey, who had trouble gauging it in the wind. Harris singled past Moore. Myer struck out. Peck singled into left, Harris stopping at second. Traynor took Ruel's roller and touched third. One run, three hits, no errors.

Seventh Innings.

Pirates—Peck took Cuyler's grass cutter and threw him out. Goslin took Barnhart's fly after a long run. Traynor sent up a little fly to Stan. Harris. No runs, no hits, no errors.

Senators—Leibold batted for Ferguson. Liebold walked on four pitched balls. McNeely ran for Liebold. It was a hit and run play, and McNeely was nearly to second when Rice fouled the ball. Barnhart made a beautiful catch of Rice's seeming hit, and McNeely had to race back to first. Stan. Scratched an infield hit toward third. It was his first hit of the series. McNeely stopped at second on the hit. Goslin bunted safely, catching the Pirate infield asleep. Traynor was flat on his feet. McNeeley scored on Judge's sacrifice fly to Carey. Stan. Harris held second as Carey threw to third. Stan. Harris scored on Joe Harris' single to left. Goslin stopped at second. Smith went out and took Myers' splash and touched him on the line. Two runs, three hits, no errors.

Eighth Innings.

Pirates—Marberry now pitching for Senators. McNeely went into centre for Washington and Rice into right. Wright struck out. Grantham also struck out, missing a drop curve for a third strike. Rice robbed Smith of a home run with a wonderful gloved hand stop just as the ball was about to go into the bleachers. No runs, no hits, no errors.

Senators—Traynor made easy work of Peck's hopper, getting him at first. Ruel singled. Marberry sacrificed, Smith to Grantham. Wright threw out Rice at first. No runs, one hit, no errors.

Ninth Innings.

Pirates — Bigbee, batting for Kremer, filed out to McNvely. Moore singled to left. Carey singled to right, Moore going to third. Cuyler was hit, filling the bases. Barnhart fouled to Ruel. With the count three and two, Traynor flied to McNeely. No runs, two hits, no errors.

COUNT THEM UP

If you want to get a pretty good idea of how many real friends you possess, sit down and count up how many there are to whom you feel friendly yourself.

NOT SOLUTION

Lord Buckmaster, former Lord Chancellor of Great Britain, is now in Canada as a guest of the Canadian Bar Association, whose meeting he attended in Winnipeg. He says emigration will not solve England's unemployment problem.

SNOW DIDN'T STOP P.C.I. FIELD DAY

Raw, Northwest Wind Chills Competitors and Prevents Records.

The raw north-east wind with snow and the muddy condition of the track lessened the success of the P. C. I. Field Day held yesterday afternoon at the Exhibtion Park. The hiting wind stiffened the muscles of thee competitors, the track was slippery to speeding feet and all combined to make the breaking of any records impossible.

Also because of the cold wet weather, only Millbrook Continuation Schools of the ten High Schools expected to send teeams was represented at the meet. E. Burnham of Millbrook won the hundred yards dash and the running broad jump and was second in the standing broad jump.

Bruce Cox, Westbrook and Carl Wood were best in the sprints for P. C. I. Cox won the 120 yard hurdle race in fine style Walter Rye put the 8 pound shot 43 feet 1 inch, coming within a foot of the record made two years ago.

Events.

Inter-scholastic 100 yards dash—1, Burnham (Millbrook)—time 11 2-5 seconds; 2, B. Cox (P.C.I.); 3, Westbrook (P. C. I.)

P. C. I. 100 yards dash—1 Cox; 2 Westbrook; 3, C. Ward.

Girls 75 yards dash—(Seniors)—1, Caddy (time 11 seconds); 2, Moore 3, V Stephens.

Boys—(Juniors)—100 yards dash—1, Rathbone, time 12 1-5 seconds; 2, Ross; 3, H. McDonald.

Junior Girls—50 yard dash—1, D. Kelly, time 9 1-5 seconds; 2, Caddy; 3, Stephens.

Senior Girls— 50 yards dash— 1, 1, J. Thirnbeck, time 7 1-5 seconds; 2, Moore; 3, D. Mortimer.

Senior Boys Shot Putt—1, W. Rye, 43 feet 1 inch; 2, C. Wood, 37 feet 8 1-2 inch; 3, R. Sturgeon, 36 feet 11 1-2 inch.

Interscholastic, 120 yard (low hurdles—1, Cox, time 18 seconds; 2, Wood; 3, Westbrook.

1-2 mile Senior Bicycle race—1, McDonald, time 1 minute 37 2-5 seconds; 2, Rooke.

1-2 mile Junior Bicycle race—1, Rathbone, time 1 minutes 43 4-5 seconds.

Interscholastic, 220 yards dash—1, C. Wood, P.C.I., 27 2-5 seconds; 2, Westbrook, 27 3-5 seconds; 3, B. Cox.

Junior, 220 yards dash—1, Rathbone, time 31 4-5 seconds; 2, Frost; 3, Scully.

Interscholastic, 880 yards run—1, Taramer, time 2 minutes 20 seconds; 2, B. Cox; 3, M. Fussel.

Junior, 880 yards run—1, Scully; time 2 minutes and 35 2-5 seconds; 2, Frost; 3, Rathbone.

Interscholastic, standing broad jump—1, Perks, P.C.I. 8 ft. 6 ins.; Burnham Millbrook, 8 ft. 3 1-2 inches; 3, Wood. 8 ft. 1 inch.

Running Broad Jump—E. Burnham, Millbrook, 17 ft.; C. Wood 16 ft. 10 inches; Coln (Millbrook) 15 ft. 6 inches.

High Jump—1, Sturgeon, 4 ft. 9 inches; 2, Perks; 3, Carr.

BOXER'S RESIDENCE STORMED BY MOB

Los Angeles People Object To Negro Living in White District.

LOS ANGELES, Oct. 10.—(Canadian Press).—A mob of indignant white residents stormed the Los Angeles home of George Godfrey, negro boxer, of Philadelphia, last night. They were driven away after they had smashed the windows and destroyed the furniture. Godfrey and other occupants were not at home.

The mob's rage apparently was not directed at Godfrey personally, but against what the residents declared was the negro encroachment on a white residence district.

CHIC EVANS IN TOILS.

Famous Golfer is Charged With Defrauding Golf Club.

CHICAGO, Oct. 10. —(Canadian Press), — Charles (Chic) Evans of championship golf fame with several others is charged with defrauding the Dexmore Golf Club of more than $100,000, in a bill filed in the Superior Court by the club's attorney. The bill alleged that eight men, while directors of the club arranged the secret purchase of the land for the club's course and then sold it to the club, approving the purchase themselves at a profit of $120,000.

DERBY'S PHAROS WON.

Joy Rider Came Second in Duke of York Handicap,

KEMPTON PARK, Oct. 10. — (Canadian Press). — Lord Derby's Pharos won the Duke of York handicap valued at 2000 pounds here to-day.

Lord Roseberry's Joy Rider was second and Lord Coventry's Verdict third in a field of fourteen.

SERIES RESUMED.

Baltimore and Louisville Start Again For the Junior Title.

BALTIMORE, Oct. 10. —(Canadian Press).—Refreshed by a day of rest caused by yesterday's rain, Baltimore Orioles and Louisville Colonels resume to-day their quest for the championship of the minor leagues

CANADIAN EXPLORATION SHIP RETURNS SAFELY

QUEBEC, Oct. 10. — (Canadian Press).—The Canadian Government exploration ship Arctic arrived in Quebec this morning from a three months' trip to the Far North.

The above pictures show the officers and men who took the ship into the North and the places visited on the voyage.

OLD COUNTRY SOCCER

LONDON, Oct. 10. — League football games played in England, Wales, Scotland and Ireland to-day resulted as follows:

ENGLISH LEAGUE.

First Division.

Arsenal 2, Bolton Wanderers 3.
Birmingham 3, Cardiff City 2.
Blackburn 3, Manchester City 3.
Bury 3, Tottenham Hotspurs 0.
Huddersfield 2, Burnley 1.
Leicester City 1, Aston Villa 2.
Liverpool 1, Leeds United 1.
Manchester United 2, Newcastle United 1.
Sunderland 7, Everton 3.
West Bromwich Albion 2, Sheffield United 0.
West Ham United 1, Notts County 0.

English league, Second Division

Blackpool 3, Clapton Orient 0.
Darlington 1, Chelsea 1.
Derby C. 0, Bradford City 0.
Fulham 2, Preston N. E. 1
Hull City 1, South Shields 3
Nottingham F. 2, Portvale 0.
Oldham Athletic 1, Portsmouth 3.
Wednesday 3, Swansea Town 1.
Southampton 0, Barnsley 0.
Stockport 1, Middlesborough 2.
Stock City 0, Wolverhampton W 0.

English League, Third Division, Northern Section.

Ashington 2, Wrexham 2.
Barrow 1, Coventry City 4.
Bradford 3 Tranmere Rovers 0.
Chesterfield 4, Walsall 0.
Crewer Alexandra 3, Lincoln City 1.
Grimsby Town 3, Rochdale 0.
Halifax Town 2, Durham City 1.
Nelson 1, Accrington Stanley 0.
New Brighton 1, South Port 0.
Rotherham United 1, Hartlepools United 0.
Wiganboro 0, Doncaster Rovers 1.

English League—Third Division — Southern Section.

Bristol city 3; Brentford 0.
Crystal Palace 0; Bristol Rovers 2.
Gillingham 0; Charlton Athetic 0.
Luton Town 1; Exeter City 1.
Merthyr T wn 0; Bournemouth 2.
Millwall 4; Northampton 1.
Newport County 1; Reading 1.
Norwich City 2; Aberdere Athletic 3.
Plymouth A 2; Watford 1.
Queens Park Rangers 1; Swindon Town 1.
South End United 4; Brington and Hove 0.

Scottish League, First Division

Aberdeen 5; Hibernians 0.
Celtic vs. Queen's Park (not played)
Dundee United 2; Hamilton Academical S. 3.
Hearts 4; Cowden Beath 3.
Kilmarnock 3; Airdrieonians 2.
Motherwell 3; Falkirk 0.
Partick Thistle 3; Rangers 0.
Raith Rovers 1; Dundee 0.
St. Johnstone 3; Clydebank 1.
St. Mirren 3; Morton 0.

GLASGOW, Oct. 10 (Canadian Press)—Clyde today won Glasgow Cup from Celtic by score of 2-1. Trophy is emblematic of the soccer championship of this city.

The remainder of the Old Country football reports are delayed by a storm in Quebec and the Maritime Provinces.

DEBT IS FUNDED.

U.S.A. and Czecho-Slovakia Made Speed in Debt Negotiations.

WASHINGTON, Oct. 10.—(Canadian Press).—Establishing a record for the speedy solution of such a problem, the United States and Czecho-Slovakian Debt Commissions yesterday agreed upon an arrangement for funding Czecho-Slovakia's debt to the United States.

148 REGISTERED.

Judge Huycke's Sessions Are Lengthening the Rolls of Voters.

Judge Huycke's register of voters showed a total of 148 names at noon to-day, and when he returned for the afternoon session a long file of applicants, mostly women, were awaiting him. Sixty-six names were added on Friday, most of them during the evening session, and during that period seventeen women's names were put on the list. Working men and women are reminded of this evening's sitting from 8 until 9 o'clock, and of the continuance of daily sessions next week until Wednesday evening.

Pat Healey Called Himself Schwartz To Please Jewess She Jilts Him, Another Jilts Him, Wife Appears

NEW YORK, N.Y., Oct. 10.—(United News.)—George Patrick Healey's desertion of Ireland for Palestine has cost him dear.

He changed his name to Schwwartz to please his Jewish sweetheart and she jilted him. Now comes the news that Healey was already married when he sought to make Miss Ida Weinberg his bride.

Miss Weinberg told reporters Friday that Healey had courted her for a year under the name of Schwartz and had been welcomed by his prospective-in-laws as a Jew. News of the court appeal for the change of name was her first information that he was Irish, she said.

Scarcely had George Patrick recovered from this blow when his mother revealed that he married Marw Cummings, as sweet a colleen as Erin ever knew, in 1919, and lived with her two years. They have not been legally separated, Mrs. Healey said.

So now there is no rest for George Patrick Healey-Schwartz.

His Hebrew love dream is shattered, he is fearing what action Mrs. Mary Cummings-Healey will take and his old friends have turned against him.

EDITOR TOURS CANADA

Above are shown J. St. Loe Strachey, of London, England, editor of the Spectator, and Mrs. Strachey, who are travelling in Canada. Mr. Strachey declares that England is overcoming her economic difficulties. He describes the restoration of the gold standard as "Churchill's financial Dardanelles." Mrs. Strachey is a magistrate.

CANADIAN ACE.

Col. William Bishop, the Empire's greatest airman, who had a record of 47 German planes during the war, who is a guest of the American airmen during the air races at Mitchell Field.

HEAVY SNOW FALL.

Twelve Inches of Snow Fell at Ridgetown During Night.

CHATHAM, Oct. 10 (Canadian Press)—At Kent Bridge and Northwood, a few miles east of here, from five to seven inches of snow fell during the night, while at Ridgetown the snow fall was nearly twelve inches.

The temperature dropped 29 degrees here during the night.

TALENT TEA.

Home of Mrs. F. C. Neal Was Scene of Pleasant Gathering.

A talent tea was held yesterday afternoon at the home of Mrs. F. C. Neal by the Ladies' Aid Society of Trinity Church. Mrs. C. C. Cragg poured tea and Mrs. A. E. Bookhout acted as general convenor with Mrs. Neal, who had charge of the sale of home-made jam and jelly. Tea-room assistants were the Misses Margaret Widdess, Grace Wilson, Margaret McCulloch and Isabel Cragg.

Holland has under consideration a project for draining part of the Zuider Zee, the only available way in which the country can add more territory for its increasing population. Within the last 200 years the country's area has been extended by reclamation projects from 8,000 to 12,000 square miles.

HORNSBY ENTERS CHARMED CIRCLE

St. Louis Pilot Batted Over .400 Three Years in Row.

ONE OF TRIO

CHICAGO, Oct. 10.— (Canadian Press) —Rogers Hornsby, pilot of the St Louis Cardinals, to-day takes his place in the baseball hall of fame as one of the trio of major league stars who for three years, finished the season with a battling average above 400. Hornsby's mark for 1925 was .403 which enables him to join the ranks with Jesse Burkett, famous member of the old Cleveland Nationals and Tyrus Raymond Cobb, fiery leader of the Tigers. Hornsby in 1922 batted .401. Last season he established a modern high mark of .403. This is his sixth consecutive year as champion of the National League hitters.

BABE RUTH SUFFERS FROM OLD TROUBLE

Slugger Has To Leave Washington Because of Illness.

WASHINGTON, Oct. 10.—(Canadian Press).—Babe Ruth, erstwhile monarch of big league maulers, left yesterday for New York, ill as the result of a slight recurrence of the malady that kept him out of the game last spring. The big Yankee hitter's illness was said to be due to the after-effects of his operation for internal abcesses some time ago. It was not considered serious, but physicians advised him to give up his plan to witness the remainder of the world's series and go to New York for treatment and examination to determine whether an operation may be necessary.

PLAYERS DRAFTED.

Clyde Day and Maurice Archdeacon Go to the Majors.

WASHINGTON, Oct. 10.—(Canadian Press).—Clyde Day, of the Syracuse Club of the International League, and Maurice Archdeacon, of the Baltimore club, of the same organization, were yesterday drafted from that circuit by the majors. Day, who is a pitcher, goes to Cincinnati Reds, and Archdeacon, an outfielder, becomes a Washington Senator.

FEW IRISH SENATORS WERE RE-ELECTED

Completed Count Shows That Seven of Nineteen Retain Seats.

DUBLIN, Oct. 10. —(Canadian Press). —Completed count of the elections for the Senate of the Irish Free State finished yesterday, shows that only seven of the 19 outgoing Senators have been elected. The count lasted 15 days, since voting was by proportional representation with the single transferable vote. The constituency was the whole of the Free State. Seventy six candidates contested 19 seats.

The National

TORONTO
WINNIPEG
and all Western Points

GOING West? Go the most pleasant, the most comfortable way. Go by "The National."

Leaving Toronto every evening at 8.45, it does not interrupt your business day.

Finest equipment, personal service, unusual conveniences everywhere to make the trip more enjoyable—are but a few reasons for "The National's" popularity.

Compartment - Observation - Library car, standard and tourist sleeping cars.

Information and reservations from

J. B. DORAN
324 George St.
Phone 259
Depot phone 136

SUCCEEDS LYAUTEY

Jules Steeg, French minister of justice, whose appointment as resident general of French Morocco to succeed Marshal Lyautey was ratified recently.

OLD CAVALRYMEN.

Col. Jas. Walker, R.O., Calgary, the oldest member of the Canadian Cavalry Association, who was present at the annual meeting of the cavalrymen in Toronto recently.

SUCCEEDS MASSEY.

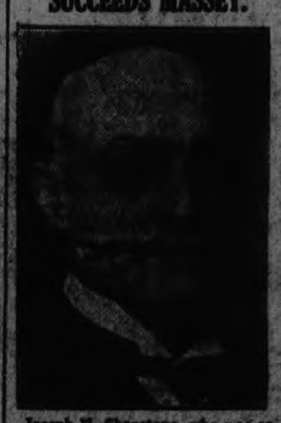

Joseph N. Shenstone, who was recently elected president of the Massey-Harris Company, succeeding Hon. Vincent Massey.

LOCALS

DR. M. McCULLOUGH.

Eye, Ear, Nose and Throat Specialist, 166 Brock St. Phone 36W. dtf

CARD PARTY.

At St. Alphonsus' Lyceum Monday evening, 8.15 sharp.
1d-86-2439.

NOTICE

Radio Sets Built, Altered and Repaired by Expert. Roy White, 444 Mark. Phone 1165M.
8d—6 10 13 17 20 24 27 31—3005

KEEP WARM.

We keep you warm in winter and cool in summer. Sanitary Ice Supply. Phone 147. Hard and Soft WOOD from our own yards. Same courteous service. 'Phone 147. Oct 1-Jan 1

BEAUTY CULTURE.

French marcelle waving, manicuring, massage, etc. Moderate prices. Mrs. Agnes Hall. 'Phone 928M, 743 Water street.
5d-86-2360.

NOTICE

For Audits, Accounting, Balance Sheets, Investigations, Income Tax Assessments, apply A. H. White, Accountant and Auditor, 444 Mark Street. Phone 1165M.
6d—3 7 10 14 17 21—2955

PIANO SNAP

One Very Slightly Used Upright Piano, mahogany case; sold originally from Heintzman's. At a big sacrifice. E. V. Warne, 325 George Street, 2d—86—2414

PHONOGRAPH BARGAIN

We have Three Slightly Used Phonographs with a good selection or Records, which we will sell at a big sacrifice. Easy Terms if desired. E. V. Warne.
2—86—2415

FARM SALE.

Mr. Eli Burston, lot 8, con. 6, Smith, west Chemong Park, Tuesday, October 13th. 2 Horses, 7 cows, 6 fat Cattle, Brood Sow, 6 Small Pigs. Full set of Implements. Sale 1.30. W. J. Hancock Auctioneer.
7d 28 30 2 6 8 9 10 22:8

CARD OF THANKS.

Mr. and Mrs. Brazendale and sons wish to thank the nursing staff of Nicholls Hospital, also attending doctors, and the many friends, for their kindness, visits, flowers, and other gifts.

SAWS GUMMED OUT, FILED AND SET AT TAYLOR'S.

Cutlery grinding, clippers ground lawn mowers sharpened, called for and returned, $1.00 each. 'Phone 100-J. Umbrellas repaired and recovered.—Wm. Taylor, the Sheffield Cutler, over 40 years' practical experience. 219 Hunter Street West.
t.t.s.

AUCTION SALE.

At the home of Miss H. S. Peck, 758 George street, on Thursday, Oct. 15th, of a quantity of household furniture, etc., including square piano, beds and bedding, dressers, tables, good range with hot water front, dishes, sealers, trunks, etc. No reserve. Sale at 1.30 p.m.—J. F. Thornton, auctioneer. 3d10 13 14-2424

DO YOU NEED AN ACCOUNTANT?

If you want your b[ooks] aud[it]ed or adjusted; if not satisfied with your book-keeping [syste]m; if you want your income tax return prepared for this or other years, or want son dispute adjusted. H. K. Middleton 'Phone 1353. office [...] Charlotte St
dtf

HANDKERCHIEF SHOWER

Will be held at the home of Mrs. T. C. Elliott, 112 McDonnel Street, on Thursday evening, October 15. Musical programme will be rendered and refreshments served. Admission, handkerchiefs. This is for the handkerchief booth at the sale of work St. Paul's Ladies' Aid are having early in November. 1d-86-2436

RADIO BUILDERS' SUPPLIES.

Saturday Special.

Cutler-Hammer Rheostats, Type H.2.	.80
Type 149	$1.20
Cutler-Hammer Grid Leak	1.20
Signal, 11-pl. Condensers	1.60
Erla, A-B 1 Transformers	4.50
Erla, A-B 2 Transformers	4.50
Signal Potentiometers & Knobs	2.20
Thorardson Transformers	4.25
Signal, 3-Pl. Condensers	1.50
Signal, 5-Pl. Condensers	1.75
Bus Bar wire, per foot	.07

And many other lines.
GREENE MUSIC STORE,
2485 Charlotte street.

GEORGE STREET CHURCH CONCERT.

The first of a series of three concerts which are being held this season, under the auspices of George Street Church Choir, is being presented in the Church on Monday, October 26th, at 8 p.m. The artists on this occasion being the famous Jean Fowler Entertainers. Music lovers will do well to keep this date open. Tickets are at the very moderate price of One Dollar ($1.00) for the three concert course, and may be had at Grant and Thorpe's, Smith's Shoe Store, or from any of the choir members. 1d-86-2427

WATCH THE KIDNEYS

Fatigue and that tired feeling is the result of poison in the blood. When the kidneys fail to remove this poison from the system it leads to backache, rheumatic pains and sometimes to that fatal ailment known as bright's disease. When this condition exists don't delay, go to your druggist and get a box of Dr. Banta's Kidney and Rheumatic Pills and they will quickly correct the cause of your trouble.

Mr. Arthur Pinch of Smith Township states that Dr. Banta's Kidney and Rheumatic Pills give him more speedy relief than any other preparation that he had tried.

For sale by all Druggists.
8d-16,19,23,26,30,3,7,10-2020

VOCAL TEACHING.

Mrs. A. B. Burrows, Regent St., Lakefield, pupil of Mr. George H. King, Peterboro, is prepared to take a limited number of vocal pupils. Pupils prepared for examinations Toronto Conservatory of Music. For appointment phone 57, Lakefield.
1d86 2434

NO OTONABEE MEETING.

Although it was reported at the meeting of North Monaghan ratepayers last night that consumers of power in Otonabee were holding a similar meeting of protest at the same time, enquiries this morning failed to turn up any information except that the Otonabee people were awaiting the action of their North Monaghan friends.

TECHNICAL AND INDUSTRIAL NIGHT CLASSES. NOTICE.

Classes for next week have been arranged as follows:

In the Old Collegiate:

Monday—Household Science, Sr. Electricity, Auto Mechanics, Dressmaking.

Tuesday — Jr. Electricity, Auto Mechanics, Dressmaking.

Wednesday — Household Science, Auto Mechanics.

At the South Central:

Monday—Shorthand and Typewriting, Dressmaking, Commercial Art.

Tuesday — Bookkeeping, Junior Mathematics, Intermediate Draughting, Senior Mathematics, Dressmaking.

Wednesday—Shorthand and Typewriting, Dressmaking, Millinery, Senior Draughting, Junior Draughting.

N.B.—All students in Auto Mechanics will attend on their respective nights at the Old Collegiate for the present.

An effort will be made to arrange an afternoon class in Dressmaking at the South Central for those who registered too late for the evening classes. 1d-86-2428

CAMPAIGN NOTES

FEDERAL NOMINATIONS

Bellechasse, Que., M. MacKenzie, cons.

Gaspe, Que., Dr. L. P. Gauthier, Cons.

Hamilton, West, Ont— John Newlands, Lib.

Hamilton, West, Ont., — George Gow, Lib.

Kindersley, Sask., — James L. Atcheson, Con.

Lambton, East, Ont., — John R. Stirrett, Lib.

Maple Creek, Sask., — N. McTaggart, Prog.

Nelson, Man.— T. W. Bird, Prog.

Red Deer, Alta.—Jos. Lafrance, Cons.

St. James, Montreal—Dr. Ruben C. Laurier, Lib. protec.

St. John, N. B.—Col. M. Maclaren and Thos. Bell, Cons.

OBITUARY.

H. D. KENNEDY.

The death occurred last night at his home in Elk Rapids, Michigan, in his 88th year, of H. D. Kennedy, evangelist, well-known in Peterboro, and son of Mr. and Mrs. Dawson Kennedy, 600 Water Street. The funeral will take place at three o'clock on Tuesday afternoon from the residence of his parents to the Little Lake Cemetery.

SPECIAL SERVICES.

Colonel and Mrs. Tom Scott at the Salvation Army Temple.

Colonel and Mrs. Tom Scott have arrived in the city to conduct special services in the Salvation Army Temple all day Sunday and Monday. Do not fail to hear them. The Colonel is quite a forceful speaker and is having good success on his tour around this province. Come and hear them.

SUSPECT CAPTURED.

Man Wanted in Murder Case Caught After Eighteen Months.

COBALT, Oct. 10. —(Canadian Press). — Nick Paston, sought by the police for 18 months in connection wtih a fatal shooting at Island Falls, 43 miles north of Cochrane, has been captured in the country between the end of Timiskaming and Northern Ontario steel and James Bay, according to a report reaching here yesterday from the far north. An officer of the R. C. M. P. is said to have made the arrest.

SOCIETY

Jos. J. Duffus 1st Vice-president of the Ontario Plowmen's Association, leaves to-morrow morning for Brockville to attend the great International Plowing Contest Tractor and Farm Machinery demonstration which is being held there next week.

DIAMOND RINGS

For an Engagement Ring give a diamond. The diamond is the most precious of all jewels.

We are showing our new diamond rings in green and white gold and are in the new basket settings.

Priced from $15.00, $35.00, $50.00 and up.

WARNE BROS.
349 George St.
DIAMOND HALL
'Phone 280

PRESENTATIONS TO COGNAWAGAS

Tropies and Medals For Achievements in Realms of Sport

The members of the Cognawaga Athletic Club of St. James United Church celebrated last night their achievements on the athletic field during the past summer with a supper, presentations and speeches. With the boys were the pastor, Rev J. D. Richardson, Mr. A. E. Prest, superintendent of the Club. Clean sport was the predominating note struck by the speakers.

The presentation of the Wright Trophy, emblematic of the East Peterborough Baseball League championship was made by the Secretary of the League. Mr. Wright being unable to be present. Al Davis, president of the club and manager of the team accepted the trophy on behalf of the Club.

A fine new trophy donated by Warne Bros. was presented by Mr. McLaren to A. Rooke who made the best showing in track and field events held by the club, and President Davis presented medals to A. Rooke, F Cripps and W. Prest for their athletic prowess.

Following the toast of the King, the Church was proposed by Walter Wright and Rev. J. D. Richardson replied. The school was proposed by Fred Cripps and responded to by Mr. A. E. Prest.

Songs at intervals enlivened the proceedings and "Bill" McLaren who was chairman was a popular contributor to the programme.

LABOR LEADER DEAD.

Fred B. Bramley, Former M.P., Died Suddenly in Amsterdam.

LONDON, Oct. 10. — (Canadian Press). —A message from Amsteram to Labour Head-quarters states that Fred B. Bramley, well-known Labour leader and former member of Parliament died there suddenly, last night.

LATE WANT ADS.

FOR SALE — FORD TOURING IN good condition, $110 including license; No. 56 Art Souvenir Heater $12; also new Wilton Mats, 27" x 54"; cheap; phone 2565w.
3d-88-3147

FOR SALE—3 RAINCOATS, 1 BOY'S between 8 and 12, 1 young woman raincoat, size 38, also 2 young men's winter coats; phone 3047w.
3d-88-3148

Phone Johnny-on-the-Spot for Coal—703

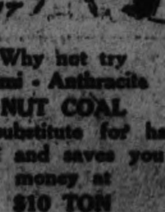

Why not try Semi - Anthracite NUT COAL Best substitute for hard coal and saves you money at $10 TON Delivered

HODGSON BROS.
Dalhousie and Bethune

SOCIAL EVENING.

Central Home and School Association Enjoys Splendid Programme.

A social evening under the auspices of the Central Home and School Association, was held in the Kindergarten room of the school last evening. The room was crowded to capacity.

Principal K. S. Wightman, who is also first vice-president of the association, acted as chairman, and spoke briefly at the opening of the meeting. A musical programme, included vocal solos by Miss Annie Black, with accompaniment by Miss Pearl Refill, by Leslie Dyer, who was accompanied by Miss Alda Bartlett, and a piano duet by the Misses Evelyn Rouley and Beatrice Pooley.

The feature of the evening was the presentation of the Entrance certificates, which reached the handsome total of 61, by Dr. J. J. Craig, chairman of the Property Committee of the Board of Education. Dr. Craig's address was punctuated by several humorous allusions, and stressed the need of better citizenship and the advantages of higher education. The speaker also congratulated the principal and vice principal, Messrs. K. S. Wightman and O. M. Steer, on the good record made in their work this year.

Mrs. W. R. Morris echoed these congratulations and extended them also to the pupils, advising them to take advantage of the opportunities afforded them.

Mr. A. Mowat mentioned the high percentage of pupils in Peterboro who were having a secondary education and regretted the lack of facilities for taking other courses of study, such as household science and other types of technical training.

County School Inspector R. F. Downey, former principal of the school, impressed upon the scholars a consideration of the many advantages they enjoyed in city schools in contrast with the children of rural districts, and the necessity of taking every advantage of these opportunities. He also congratulated the principal and vice-principal on their record this year

Mr. O. M. Steer added a few words and the meeting came to a close with the singing of the National Anthem, and the service of light refreshments by the committee in charge, under the supervision of Mrs. C. Stanton and Mrs. J. E. Spencer.

FIFTEEN KILLED.

Train Went Through Bridge Swept Away By Storm.

ROME, Oct. 10. — (Canadian Press).—A violent storm in the Province of Calabria had a tragic sequel last night, when a passenger train fell through the wreckage of a bridge which had been carried away by the swollen Donsa River. Fifteen persons lost their lives.

CHILDREN WIN BEAUTY PRIZES

The Sanford Studios Make Awards to Peterborough Youngsters.

LOCAL JUDGES.

There are several proud mothers in Peterborough to-day as a result of the announcement of the prize-winning babies in the beauty contest for children conducted during the past few weeks by the Sanford Studios. These were announced and the prizes presented at the Royal Theatre, before a crowded house, last night, the judges being Inspector James Reid, Fire Chief Gimblett and J. McCann, of the Street Railway Department.

There were three classes: Over five to ten years, Bruce Wallace Clark, son of Mr. and Mrs. Bruce Clark, 662 Rogers street; prize, a yellow gold wrist watch. From one to five years, Marjorie Raybold, daughter of Mr. and Mrs. James Raybold, 13 Brown street; prize, a white gold wrist watch. Babies under twelve months, Baby Bollard, of 278 Rogers street; prize, a sliver loving cup.

RAILWAYMAN KILLED.

Gasoline Jumped Tracks — Three Others Were Injured.

BIRTLE, Man., Oct. 10—One man, Stanley Pinuta, aged 24, of Oakburn Manitoba, was killed and three other men injured when a gasoline handcar in which they were riding jumped the rails of the Canadian Pacific track at Little's Crossing three miles east of Fox warren yesterday.

TWO POINTS LEFT FOR NEXT MEETING

Majority of Pact Clauses Were Approved To-day at Locarno.

LOCARNO, Oct. 10 (Canadian Press)—German and allied statesmen today approved on the second reading the majority of points in the draft security pact but left for consideration on Monday the two main outstanding questions, first the conditions of Germany's entrance into the League of Nations, and, second, France's special guarantee for Poland.

NEW SHOES FROM OLD

EASY TRAVELING

KEEP your shoes well soled if you'd keep your feet dry and avoid a cold. Let us repair the shoes you'll need this fall and winter. It's cheaper and more satisfactory all around than spending a lot of money for new ones.

Our work gives lasting Satisfaction

ELECTRIC SHOE REPAIRING
S. WHATLEY
180 CHARLOTTE ST.
PETERBORO

WE OWN AND OFFER 25,000 SHARES AT $1.00 PER SHARE OF

Quinte Gold Mines Limited

Incorporated under the Ontario Companies Act (No personal liability).
Capitalization $1,000,000
To be divided into 1,000,000 Shares of Par Value of $1,000,000

OFFICERS:
President: Peter Speirs Ewing, Warkworth, Ont.
Vice-President: Edwin Charles Squires Norwood, Ont.
Treasurer: Harold Taylor, Colborne, Ont.
Managing Director: Ernest Solomon Hill, Toronto, Ont.
Secretary: Mrs. M. V. Seabell, Bowmanville, Ont.

This Company owns 360 Acres of well located Mining Property in Teck Township, Label Township, Boston and Skead Townships. Satisfactory results have been achieved from the work done to date. The shaft at Kirkland Lake is down 250 feet and cross cutting. It is the intention of the Company to proceed along sound lines, the best engineering talent is to be employed. The management of the affairs of the Company is in the hands of a capable Board of Directors, who will make the Shareholders' interests theirs. All have considerable investments in the Company's shares

WE SUGGEST THAT YOU PURCHASE SOME OF THIS STOCK.

D. C. STEWART & COMPANY
P. O. BOX 395 PETERBOROUGH, ONT.

Public Lecture

UNDER THE AUSPICES OF
THE INTERNATIONAL BIBLE STUDENTS ASSOCN.
WILL BE GIVEN ON THE SUBJECT

"THE TRIUMPH OF RIGHTEOUSNESS"

"MILLIONS NOW LIVING WILL NEVER DIE"

"Judgment also will I lay to the line, and righteousness to the plummet; and the hail shall sweep away the refuge of lies." Isaiah 28:17.

Righteousness embodies all the elements of Justice and equilibrium. That which is righteousness is just right and cannot be made wrong.

Conditions prevailing in human society can by no stretch of the imagination be considered as right or just. That they will not always be inequitable and unjust the Lord assures us, and in His Word He outlines clearly the steps necessary to bring about conditions of righteousness.

These necessary steps will be dealt with in the above lecture by

ROY PERRIN
ASSOCIATE LECTURER
International Bible Students Association

REGENT THEATRE
Hunter St., Peterborough, Ontario
Sunday, October 11th, at 7.30 p. m.

SEATS FREE NO COLLECTION

Fontaine's Taxi Service

Has added a HUDSON SEVEN-PASSENGER SEDAN to their already complete line of Taxicabs.

You are assured of a better car and better service than any you have had before.

PHONE 1055—DAY OR NIGHT

SHARP EYES

It takes keen eyesight nowadays, to do good work, and draw the good pay envelope. If there is any weakness in your eyes, Fowler's service will remedy it with proper glasses.

A. A. FOWLER
PHM.B., TORONTO UNIVERSITY EYESIGHT SPECIALIST
373 GEORGE ST.
Exclusive makers of "Peblo Lenses"

Deluxe Taxi Service
Most Up-to-Date Cars in the City.
W. WORBOY, PHONE 2650.
Weddings. Pleasure Driving. Funerals. Shopping. Christenings. Train Orders.
6d-86-2993

J. E. A. FITZGERALD

Has Now For Sale First-Class

4-Foot Hardwood at $12.00 per Cord
4-Foot Mixed Wood at $8.00 per Cord
Cutting and Splitting Extra
A1 Large Nut Coke at $13.00 per Ton
All Sizes Lehigh Hard Coal at Current Prices
ALSO
Peat at $12.50 per Ton

Real Quality and Service Phone 111

QUALITY AND SERVICE
SAVE MONEY BY USING
EZEPLIED DUPLEX METAL Weatherstrip

Sufficient Weatherstrip in a package for any door or window, including nails.

1⅛ inches at	98c pkg.
1¼ inches at	$1.10 pkg.
1¾ inches at	$1.25 pkg.

Is Permanent, Saves Fuel and Secures Comfort.

McClennan Hardware Co'y
232 Charlotte Street. Phone 16

CHIROPRACTOR M. C. GOODWIN
DC. Ph. C.
Palmer Graduate
180 Barrie Building.
Lady Attendant Phone 431
Hours 10-12 a.m., 2-4 and 7-8 p.m.
Office closed Tuesday evening, also Thursday afternoon and evening.

IT NEVER DIES

One of our Monuments, made of enduring granite, will last for ages. Hundreds of years from now it will still be standing as a memorial to your loved ones; perhaps to you and to us. All of us like to be remembered after we are gone. Have you thought of a Monument to your dead?

ALLAN BROS.
Lindsay Monumental Works,
11 Cambridge St. N. Lindsay.
Next Fire Hall. 'Phone 284J.

CITY TAXI 25c
SUPERIOR SEDAN CARS
SERVICE DE LUXE
DAY OR NIGHT
'PHONE 2240
Brydon Weese, Manager

NOTICE TO SHAREHOLDERS
of the
ALGOMONT MINES LTD.
Communicate with Box 3038, Examiner, for valuable information.
4d-87-3038

SATURDAY SPECIAL.
Lurido Cigars $1.00.
Box of 25
Riverside Cigar Store
HUNTER AND QUEEN STS.

MISS E. SMITH HAIR-DRESSER
Specialties: Face Massage, Scalp Treatment, Manicuring. Large stock of newest toilet articles.
New address, 174 McDonnel. 'Phone 2597.
4d-3-10-17-24.

APPLES for SALE
all kinds
$2.00 PER BARREL AND UP
Two Best Grades COKE on Hand—SOLVAY and OTO

Large Nut and Stove, per ton	$13
Small Nut, per ton	$12
NUT, STOVE AND PEA ANTHRACITE on Hand at Current Prices	
MARYLAND SEMI - ANTHRACITE, Stove size, per ton	$13
BEST HARD WOOD per cord, 4 ft. (Cutting Extra.)	$12

McCarthy & Johnston
East City, Peterborough, Ont.
Dealers in Coal
Phone 96 - 111 Hunter St.

COAL OR COKE
We advise ordering now while supplies are available.
We cannot guarantee a supply when present stock is delivered.
For Service and Quality Phone
W. SCOTT CO.
Phone 264w East City

ALEXANDER & HALL
ELECTRICIANS
When you have Electrical work to do, Call
P. Alexander, Phone 1755J.
W. Gordon Hall, Phone 1462w.

—M—
HAIR-DRESSING
Hair Cutting
Permanent Waving

Enjoy the Comfort of a Permanent Wave for the Summer Vacation.

Bathing Cannot Spoil Your Hair—the More Water Used the Better Your Hair is.

Bobbed Heads Waved from $15 up. Nestles Lanoil Process. M. Merriman, Certified Operator.

THE MERRIAM HYGENIC BEAUTY PARLORS
313 GEORGE STREET
PETERBORO
Phone appointment 1182.

JOIN THE GYM!
Health! Fun! Friends!
Y. W. C. A.

"THE DANGER SIGNAL"
CAPITOL - TODAY

The Evening Examiner

PROBABILITIES.
Moderate westerly winds, partly cloudy, with a few scattered showers. Tuesday—Fair, with much the same temperature.

VOL. LVI., No. 86 — PETERBOROUGH, MONDAY, OCTOBER 12, 1925 — PRICE THREE CENTS

HEIGH! HEIGH! PETERBORO - HERE'S THE BRIGHT SPOT IN TOWN TONIGHT!
ROYAL PRESENTS "THE UNWANTED" A MOTION PICTURE AS BIG AS LIFE ITSELF! (ADVT.)

United Church Opens Big Conference Here With 500 Delegates

One of Biggest Religious Conventions Ever Held in City Will Convene To-morrow — Rev. George Pigeon, D.D. Moderator of General Council, to Speak.

SESSIONS OPEN TO PUBLIC.

Mayor Turner and Dr. Blagrave to Extend Welcome—Principal Bruce Taylor of Queen's, to Conduct Communion Meditation—Trio to Speak.

What will be one of the biggest religious conventions that ever held its sessions here will open on Tuesday when the Bay of Quinte Conference of the United Church of Canada gathers with over 500 delegates, representatives of all the elements of the United Church in this district. One of the special features will be the opening session tomorrow night, when a service of worship will be held in George Street Church, incorporating the sacrament of the Lord's Supper. This, like all other sessions of the Conference, is open to the public.

Many of the delegates, who will arrive tomorrow morning, will be billeted in the homes of members of the congregations who have offered this accomodation.

A galaxy of brilliant speakers has been secured for the several sessions. The Communion meditation tomorrow night will be given by Principal Bruce Taylor of Queen's University. Rev. George Pigeon, D.D., Moderator of the General Council of the United Church, will address the Conference on Wednesday evening. His kindly personality and restrained yet eager style of speaking has endeared Dr. Pigeon to the whole Church. Dr. Laird, Dr. Gunn, and Dr. J. W. Graham will speak on Thursday night. Such a trio is rarely heard on one platform, and the addresses should be listened to with appreciation.

Official Welcome

His Worship Mayor Turner and Dr. R. C. Blagrave, President of the Ministerial Association, will officially welcome the delegates to the city on Wednesday afternoon at 3 o'clock.

The day sessions will all be held in Trinity Church.

On Tuesday morning the five Presbyteries of the Conference will meet as follows:

Lindsay, 10 a.m., St. Andrew's Church;
Cobourg, 10 a.m., Knox Church;
Belleville, 2 p.m., George street Church;
Kingston, 4 p.m., St. Andrew's Church;
Renfrew, 4 p.m., Trinity Church.

WEATHER

The present cold and unseasonable weather is general all over the continent. In Ontario several inches of snow have fallen west and north of Hamilton, while the eastern portion of the province is covered with a coating of white. The thermometer here yesterday morning stood at 22 degrees. This morning showed considerably milder, amely, 39 degrees. Such cold and wintry conditions so early are not usual—W. P.

HEALTH AND HAPPINESS
Go hand in hand. Good eyesight is an important factor in health. Eye-strain usually means nerve strain, and nerve strain lowers resistance to disease. Let us examine your eyes. — W. H. Lacey, Optometrist, 410 George Street. 'Phone 1160.

TRAINING OF THE No. 3, M.G. CO., 7TH B.M.C.M.G.C. WILL COMMENCE TUESDAY, OCT. 13TH. CAPT. H. DODDS, O. C. 2488 2445

GEO. E. ELLIOTT DIES SUDDENLY

Ex-Alderman and Well Known Insurance Man Collapsed in Street.

MANY ACTIVITIES.

While conversing with Dr. D. N. Carmichael in front of the post office this morning, at 9.30 o'clock, George E. Elliott, 598 Water street, was stricken with paralysis and died shortly afterward in the Munro House. He had walked down Water street with Dr. Carmichael relating to him a sermon which he had heard on Sunday at the George street United Church, and which had made a deep impression upon him. Then, as he turned to enter the post office, he faltered momentarily and collapsed. Dr. Carmichael expressed the opinion that death was due to heart failure or paralysis.

Mr. Elliott was born in Smith township on January 8th, 1857, and would have been 69

(Continued on page 12.)

POLITICAL LEADERS REAFFIRM BELIEFS IN THEIR POLICIES WITH CAMPAIGN END IN SIGHT

Meighen Faces Battery of Questions at Lethbridge, and Answers.

TURN HOMEWARD.

Premier, Back in Ontario, Defends Australian Trade Treaty.

LETHBRIDGE, Alta., October 12. Canadian Press. — Questions were fired at the Right Hon. Arthur Meighen from every part of the house at a meeting here on Saturday night. The cost of the living, the practicability of the protectionist policy in an agrarian community, and the probable effect of the higher tariff on prices of the necessaries of life, were the principal sources of interrogation. The Conservative leader replied to the questions one by one, affirming his conviction that protection was necessary for every part of the country and every industry in it, the farmer as well as the manufacturer.

Mr. Meighen and his party stated their arguments for fiscal reform and urged that higher tariffs were necessary alike for east and west.

Senator Robertson said that tariff reduction had so depressed industry in Canada that in last year alone 149,000 people had gone to the United States to look for work.

PORT ARTHUR, Ont., October 12.—Canadian Press. — With his western tour completed, Premier King has returned to Ontario and with the exception of one meeting in Montreal it is in this province that he proposes to spend the rest of the campaign.

On Saturday he spoke both at Rainy River and Fort Frances.

To-day he will speak at both Port Arthur and Fort William. At both Fort Frances and Rainy River he stressed the Labor side of the government programme.

The Prime Minister further contended that the Australian trade treaty would find new outlets for Fort Frances paper.

548 Candidates Named To Contest 245 Seats

TORONTO, October 12. Canadian Press. — To date with ten days yet remaining before nomination day, 458 candidates have been selected by party conventions, or have announced their candidature for the 245 seats in the House of Commons.

WOMAN BURNED LIGHTING FIRE

Mrs. John McWilliams, Ware Street, in Dangerous Condition.

SMALL HOPE HELD.

Some hope was held today for the recovery of Mrs. John McWilliams, 36 Ware street, who was terribly burned while lighting a fire in her home on Friday. On Sunday her condition was considered extremely grave by Dr. O'Brien, who is attending her at St. Joseph's hospital, but she rallied toward evening and passed a restful night.

Dr. O'Brien told her husband that it was a miracle she had escaped death, and he expected that the crisis would not pass for perhaps ten days.

Mrs. McWilliams' clothing had caught fire on Friday when she put coal oil in her range to start a fire. She ran flaming from the house and her cries attracted the attention of Harvey Staunton of the C.N.R. whose train was switching nearby. Arthur Jobe and Fred Drake. They put out the flames and administered whatever first aid was possible until medical assistance arrived. Mrs. McWilliams is severely burned about her body from her knees to her shoulders.

BATH SCALDED WARD OF HOME

Child Died After Great Agony—Maid Didn't Know Water Dangerous.

INQUIRY OPENS.

WINNIPEG, Oct. 12 (Canadian Press).—Placed in a hot bath at the Home of the Good Shepherd, Donald Simpson, two and a half years old, was fatally scalded on Sunday. The youngster died in hospital, after several hours of great agony.

The maid at the home had charge of the baby and had prepared the bath, but states she did not know the water was dangerously hot. The authorities have commenced an investigation.

The child was a ward of the Children's Aid Society, and had been placed in the Home for temporary shelter.

A celebrated favorite of the Mexican stage for more than thirty years, Esperanza Iris is now retiring with a fortune of nearly a million dollars accumulated from her earnings and fortunate investments.

Scratch Inscription on Fragment of Wood as Their Last Hope

Five Survivors of Lost Schooner Commit Appeal For Help to Sea That Cast Them Adrift in Open Boat More Than Two Months Ago.

LOST "NORKA" HEARD FROM.

More Recent Atlantic Gale Sends Rescued Coast Guards and Others on Long Voyages—Passengers on Liner Injured in Terrific 80 Mile Storm.

VINEYARD HAVEN, Mass., Oct. 12. — Canadian Press. — An inscription scratched on a block of wood, was washed up on the Island of Martha's Viseyard, yesterday, said that disaster had overtaken the schooner "Norka" in mid-Atlantic last August. The block was described in the inscription as the last hope of five survivors who were adrift in an open boat on August 2nd, approximately a thousand miles east of Boston.

EIGHT RESCUED.

NEW YORK, October 12. Canadian Press. — Rescued from the raging seas, whipped by a 75 mile gale, which lashed the entire Atlantic coast and threatened their lives, eight men who sailed in nearby waters, are on their way to foreign ports on an enforced vacation.

Six of them, members of a coast guard patrol boat, were picked up from their fuelless, drifting craft, 200 miles east of Nantucket light ship, by the Cunard liner, Cameronia.

The Cameronia, which left here on Saturday, is bound for Glasgow.

Two others, employees of the department of street cleaning, are on their way to Tampico, Mexico, aboard the Pan-American petroleum steamship Wickatt, after drifting helplessly with the gale for two days in a damaged barge which carried them 82 miles east of New York.

PASSENGERS HURT.

BOSTON, Mass. October 12. Canadian Press. — A 46 hour battle against mountainous seas driven by a gale that at times attained the velocity of 80 miles an hour, sent 40 passengers and members of the crew of the S. S. Fort Hamilton to the ship's hospital with injuries, it was revealed when the steamer docked here last night.

The vessel, carrying the Ancient Honorable Artillery Company of Boston, back from its cruise to Cuba, arrived hours behind its schedule.

FORKE'S MANIFESTO ASSERTS PROGRESSIVE POLICY MEANS PROSPERITY FOR ALL CANADA

Dominion's Problems Are Results of Legislation of Past Ten Years.

IS AGAINST TARIFF.

Both Older Parties Essentially Protectionist—Differ Only in Degree.

WINNIPEG, Oct. 12 (Canadian Press)—In his election manifesto, issued Saturday, Robert Forke, Progressive leader, asserts that adoption by the Canadian Parliament of the policies for which his party stands, would result in great and immediate prosperity of the Dominion.

The tariff issue, which is described as the most important before the electors, rail, lake and ocean transportation, the Bank Act, and immigration are discussed by Mr. Forke in the manifesto.

The manifesto says, in part

"The policies pursued by the Canadian Government during the past fifty years have not secured the adequate development of the natural resources of the country nor brought permanent prosperity to the people. The electors are now confronted with political and economic problems of great magnitude. These problems are the result of past national policies rather than of the vicissitudes of the last ten years. Between the practical policies of the two old parties there has been no observable difference, notwithstanding the variations in their election platforms. Politics in Canada have been dominated by partisan prejudices and desire for office. The revolt of the common people against these conditions found expression in the Progressive movement, which represents the popular determination to break the bonds of blind partizanship and to secure from any Government willing to carry them into effect those reforms which are essential to the well-being of the primary industries and of the people generally.

"The Prime Minister, Mr Mackenzie King, is urging the Western Provinces to send to Parliament numerous representatives as members of his party caucus, on the ground that that would be the best method of obtaining the necessary changes in Government policy. This proposal is an invitation to keep his party in office and in return to receive such reforms as the party caucus may concede. The irrefutable answer to his plea is written clearly in the record of his party, whose re-

(Continued on Page 3.)

WOOD.
MIXED WOOD — TAMARACK AND BIRCH, $4.50 PER TEAM LOAD. ALFRED McDONALD LUMBER CO. PHONE 178.
3488 2436

Woodpeckers Use Line Poles As Storehouses For Acorns

VINCENNES, Ind., October 12. — Canadian Press. — Use of telephone and telegraph poles by woodpeckers as storehouses for acorns is presenting a difficult problem to the utilities in this section. The woodpecker makes a hole in the pole, places acorns in the pole and the rain causes the acorns to swell, opening crevices in the wood for the seepage of water and decay.

LIBERAL SUPPORTERS AT RALLY HEAR ABOUT ISSUES OF THE DAY FROM FOUR LEADING SPEAKERS

Meeting Was Well Attended and of an Enthusiastic Nature.

TARIFF DISCUSSED.

Canadian Trade Compared in Liberal-Conservative Regimes.

Four speakers, including the candidate, defended the Liberal cause Saturday night before a crowd which taxed the capacity of the committee rooms. Applause was voiced frequently attesting to the ability of those giving the addresses and the interest with which the issues of the campaign were being followed. The tariff as proposed by the Conservative leader was the subject of much discussion especially the latest pronouncement of Mr. Meighen regarding a tariff on coal for the purpose of encouraging the use of the Alberta product; in addition to this the records of the Liberal and Conservative parties were compared in an effort to prove that greater benefits had been derived during Liberal administration than when the Conservatives were in power. J. J. Hartley acted in the capacity of chairman in his usual capable manner lending a spirit of enthusiasm which spread its infection rapidly. In his opening address Mr. Hartley expressed confidence in the Liberal cause and in the ability of the candidate to come through with colours flying. "When the 29th of this month has passed we will see the Hon. G. N. Gordon safely returned to Ottawa under the leadership of that great Liberal, Mackenzie King," he predicted.

Hon. G. N. Gordon

Matters of organization occupied the major part of the candidate's address. He said that he had been in various localities to find out how the campaign was progressing and had arrived at the conclusion that everything was very favourable as far as the Liberal cause was concerned. Mr. Gordon stated that the Hon. Charles Murphy was coming to Peterborough and would address a meeting in the Opera House on the 19th of October while Hon. Vincent Massey would also speak a few days later.

Regarding certain publicity which the Conservative interests were posting on the boardings Mr. Gordon took exception. The suggestion that Canada was the highest taxed

(Continued on Page 3.)

Don't Call Them 'Flappers.' They're All 'Moderns' Now

NEW YORK, Oct. 12.—(Associated Press).—The Camp Fire Girls, Inc., 160,000 strong, have organized a crusade against the use of the term flapper as "odious and unfair." Females of tender years must be called "moderns" instead of flappers, the organization has decreed, and has drafted Colleen Moore, known as the "perfect flapper" of filmdom, to lead the crusade.

CONSERVATIVE PARTY'S POLICIES EXPLAINED BY MANY SPEAKERS IN WEEKLY RALLY HELD SATURDAY

Mr. Peck is Ably Supported By Members of Party Organization.

TARIFF IS ISSUE.

Export of Raw Materials From Canada is Also Condemned By Speakers.

E. A. Peck's committee rooms were jammed to the doors with people who wished to hear the policies of the Conservative party expounded at the rally on Saturday evening. Several new speakers were heard who advanced their reasons for supporting the Conservative party and Mr. Peck.

The first speaker was W. R. Morris. Mr. Morris said that in his business that of chartered accountant, he was very much in touch with business conditions of the present day. He found great slackness in many plants, due to the fact that they could not compete against goods made under cheap labor and imported under the present low tariff. Canada must have protection, he said, to keep the men employed in the factories and the home market for the farmers. Mr. Morris said that he knew of many former Liberal manufacturers who wanted to see the Mackenzie King Government put out of office, as they wanted to be able to keep their men employed.

Touching on the use of songbooks at the meetings of the Liberal party meetings, Mr. Morris said that singing wouldn't win the election. Mr. Morris also condemned the attacks being made on Mr. King's war record, saying that it was not an issue of the campaign. He said he was glad to see that the people were all interested in the present election, and expressed confidence in the result.

Arthur Thomas

The second speaker was Arthur Thomas. He told of conditions in the carpet trade. One-seventh of the carpets used in Canada, he said, are made in Canada, and the rest are imported. In Kidderminster, in England, there are skilled carpet workers weaving at a wage of two cents a yard, while men on the same kind to Canada are getting 75 cents a yard. The local carpets are equal in texture and design to any that are imported, yet the Wilton looms in the Brinton plant which should

(Continued on Page 3.)

SEAMEN AND STRIKE.

LONDON, October 12. — Canadian Press. The leaders of the unofficial strike of British seamen which has interfered with shipping in British Empire ports for the last two months, to-day reached a decision to terminate the strike in all ports except London.

NO PROGRESSIVE RUN.

NEWMARKET, Oct. 12. Canadian Press. — There will be no Progressive candidate in North York to oppose Hon. W. L. M. King, the prime minister, and T. Herbert Lennox, Conservative nominee. A convention of Progressives of North York decided not to place a candidate in the field.

SIX PERSONS CUT TO PIECES IN TORONTO CROSSING CRASH

Worst Tragedy of Its Kind in Vicinity Enacted Yesterday.

CHILD MAY LIVE.

Four Year Old Girl is the Only One Not Shattered.

TORONTO, Oct. 12 (Canadian Press)—Probably the worst tragedy of its kind in the vicinity of Toronto happened at 5.15 yesterday afternoon when the C.N.R. International Montreal-Chicago flyer crashed into a motor car and cut to pieces six Toronto people. The dead are: Arthur Nichols, aged 49; Mrs. Rose Nichols, his wife, aged 45; Shirley Nichols, aged 4 months, their daughter; Alfred Mould, aged 33; his wife, Ruth Mould, and their daughter, aged 12 years.

Hilda Mould, aged four, is in the hospital for sick children, suffering from concussion of the brain and cuts about the mouth and face. Nichols was a building contractor. He and Mould were cousins by marriage, the latter having a confectionery store on Queen street east.

At Scarboro.

The accident occurred immediately west of Scarboro Junction, about two miles east of the city limits. The train was in charge of Engineer T. Gorman, of Belleville, and Conductor Dickson, of Montreal. The track is clear of obstruction, so that any one approaching it, especially toward the city, in which direction the auto was travelling, at the time, would be able to see for a considerable distance along the tracks on both sides of them.

The shock of the impact was such that the air brake was jarred from its place and automatically applied the brakes, thus bringing the train to a stop about two hundred yards the other side of the crossing.

The train crew and passengers alighted and returned to the scene. For 150 yards the track was strewn with pieces of mangled flesh, and underneath the train were fragments of two bodies, so badly battered as to be unrecognized. The wreckage from the automobile was mingled with the dead, and glass and bits of scrap iron were found lying on the pilot of the engine.

Girl Found.

Four-year-old Hilda Mould was found on the side of the tracks in a semi-conscious condition, her face covered with blood from wounds in the head and face. Hon. W. F. Nickle, Attorney-General of Ontario, who was aboard the train, picked up the child, and Doctors Penny and Waters, C.N.R. physicians, gave first aid to her. The little girl was then placed on the train and carried to the Union Station, thence to the Hospital for Sick Children. Nichols and family had picked up the Moulds at their residence and the party had driven to Newmarket. They were returning to the city when death overtook them.

CRASHED INTO FREIGHT

TORONTO, October 12. — Canadian Press. — Harry Fleuty, and James Martin, both of Oakville, were injured, the latter seriously, on Sunday morning, when a motor car, driven by the former, crashed into a passing freight train at Port Credit. Martin is in the hospital.

CAILLAUX GETS NO BOUQUETS DEBT FUNDING ARRANGEMENT STIRS NO FRENCH ENTHUSIASM

Cabinet Will Resume Study of Provisional Accord With America.

PRESS DISGUSTED.

Temps Regrets Fighting Young Americans Succeeded By Good Calculators.

PARIS, Oct. 12 (Canadian Press).—M. Caillaux, newly returned from his debt funding labors at Washington, presented his report at a cabinet council yesterday, and at the conclusion of the three-hour discussion, Premier Painleve declared: "The project M. Caillaux brought back from America will be thoroughly studied. Negotiations with the United States will continue."

The Cabinet will meet again Tuesday and go into a further examination of the Finance Minister's statement on the Washington negotiations, and it is likely to be re-examined at a ministerial council a week from Tuesday, after the convention of the Radical Party at Nice, which M. Caillaux is to address, has terminated.

On leaving Elysee Palace, M Caillaux emphasized the fact that the whole of the inter-Allied debts problem was still in the "stage of study," and notably the projected provisional agreement with the United States, which has not been decided upon one way or the other.

Some of the Ministers mentioned that M. Caillaux had given a lengthy resume of "conditions of international policy which determined the opinion of American politicians in power," and said that he laid stress on the attitude of Senator Borah, "who exercises great authority over his colleagues in the American Senate."

The Finance Minister, according to his Cabinet colleagues, brought out the various points of the United States provisional agreement from the viewpoint of France's financial situation. The ministers declared themselves impressed with the importance of the decision of acceptance or rejection, that they decided that all possible consequences ought to be thoroughly weighed before replying to Washington.

This decision cannot officially be made before October 20, the date of the next ministerial council at Elysee.

Paris newspapers apparently are not at all satisfied. The Temps, in

(Continued on Page 3.)

IN CONNECTION WITH THE COMING CONFERENCE TO BE HELD IN PETERBORO DURING THE WEEK THE TELEPHONE INSTALLED IN TRINITY CHURCH WILL BE No. 2823. ANY PARTIES WISHING INFORMATION PLEASE CALL THAT NUMBER AFTER 9.30 A.M. TUESDAY, OCT. 13TH. 1d87 2447

WANTED: ONE OPERATOR FOR NORTON GRINDER, EXPERIENCED ON GRINDING SHAFTS. ALSO OPERATOR FOR JONES & LAMSON, AND WARNER & SWASEY TURRET LATHES. APPLY CANADIAN GENERAL ELECTRIC CO., PETERBORO, ONT. 3d88 2435

Liberal Committees Special Meetings

North Ward
North Ward committee rooms, Veterans Bread.

East Ward
East City committee rooms.

West Ward
Gordon & O'Brien's Law Office.

South and Centre Wards
In Main Committee rooms.

DIED.

COMSTOCK.—On Sunday, October 11th, at his late residence, 305 Water Street, Peterboro, Aaron Comstock, in his 91st year.

Funeral service from above address at 2 p.m. on Tuesday, October 13th. Interment in Little Lake Cemetery.

WEST WARD
A meeting of all supporters of Mr. Peck residing in the West Ward will be held to-night at the committee rooms for the purpose of completing arrangements for Mr. Peck's election.

DOMINION ELECTIONS
RIDING OF PETERBOROUGH WEST
Mr. E. A. PECK, the Conservative Candidate, is holding the following meetings, to which all electors, both men and women are invited:
Harmony Hall, Douro, Monday, October the 12th, 1925 at 8 p.m.
Forester's Hall, Bridgenorth, Tuesday, October the 13th, 1925, at 8 p.m.
Other Speakers will also address these meetings.
The Conservative Association.

21—87—2407

BABY CARRIAGES, ETC.

FOR SALE — BABY CARRIAGE; phone 1952w. 3d-89-3170

TEAMING & CARTING

WANTED — MOTOR CARTING, ALL kinds, long or short hauling. Beatty Bros. Phone 2169-891r3.

HOUSES, REAL ESTATE

FOR SALE—OR RENT—7 ROOMED House and out buildings; six acres of land; near Auburn. Apply 225 Dublin St. 2d-88-3128

FOR SALE—BUNGALOW; ALL MODern; near Normal School; phone 1906J. 3d-88-3143

FOR SALE—LOTS 29, 30, 31, 34, 35 and 36; registered plan No. 15 for Otonabee; lots are in the village of Lang; apply R. G. H. Short, Keene; phone 44 r 3. 9d-7,9,12,14,16,19,21,23,26-3026

FOR SALE — 7 ROOMED HOUSE with conveniences and barn; in good condition; also garden with fruits; apply 587 Homewood. 3d-87-3110

REAL ESTATE—YOUR CHANCE TO buy real home, 7 roomed brick, south end, easy terms; same as rent; apply 421 George St. 5d-88-3068

REAL ESTATE — COMFORTABLE home, modern conveniences, electric and coal grates, good heating; will sacrifice for quick sale; 554 Aylmer St.; phone 398J. 3d-87-3108

REAL ESTATE—WITH ONE HUNdred down and the balance like rent, buy a 6 room brick, new, all modern, $3000; and houses in all districts to rent; apply 344 King St. 3d-8,10,12-3073

MODERN HOUSE FOR SALE — ALL conveniences; four bedrooms; attic back and front stairs; 3 rooms and hall downstairs, with hardwood floors, up-to-date all white kitchen new furnace, cement cellar, back lawn, good garden; large garage; apply to owner, 474 Roger Street, phone 1641w. 6d-92-3157

FARM FOR SALE—100 ACRES OF land, 75 working land, 25 pasture; brick house, drive shed, garage, new bank barn and other buildings. Three wells and running stream; good locality; three miles from station; seven acres of fall wheat; Write Box 3155 Examiner. 2d-88-3155-wky-15-3155

HOUSE FOR SALE—NEW 5 ROOM Bungalow, a real cosy little home, nicely finished, has water and lights, good sized lot, south end, just outside city; county taxes will take part cash down, balance easy terms or will take car as part payment; for further particulars phone 1372J. 6d-90-3104

MEDICAL

DR. BUCHANAN, F.R.C.S., Edinburgh M.R.C.S., Eng., L.R.C.P., London, Eye, Ear, Nose and Throat Specialist Hours 9-11 2-4 p.m., and 7-8 p.m. Phone 519. Office, corner Water and Murray streets.

DR. C. C. CRAGG—Eye, Ear, Nose and Throat Specialist. Office 235 Charlotte street, formerly occupied by Dr. Neal. Hours—9-11 a.m., 3-4 p.m., 7-8.30 p.m. Telephone: House 980J. Office 2185.

BARRISTERS AND SOLICITORS

HATTON & REID, BARRISTERS, Solicitors, 397 1-2 George Street. Phone 62. Money to Loan. C. W. Hatton, K. C., J. W. Reid, Successors to A. E. Dixon.

GORDON & O'BRIEN— Barristers Solicitors, Notaries. Money to loan on easy terms. Special attention to Patents and Trade Marks. Phone 319. G. N. Gordon, K.C., M.P., J. A. O'Brien.

E. R. CORKERY, BARRISTER, SOLicitor, Notary Public. Office Ground Floor, 414 Water St., Peterborough. Five Doors North of Hunter Street. Money to loan at current rates on easy terms.

A. T. REDD—Barrister, Solicitor, Notary. Office over the Dominion Bank, corner of George and Simcoe streets. Telephone No. 22. Private funds to loan at current rates upon easy terms.

DUMBLE & JOHNSTON—Barristers, Solicitors, etc. Office, over the Toronto Savings and Loan Company, George Street, D. W. Dumble, K.C., W. Johnson.

R. R. HALL—Barrister, Solicitor, etc. Peterboro, Ont. Office, corner of Hunter and Water streets, over the Canadian Bank of Commerce. Trust Funds to loan on easy terms of payment.

JAMES FORDYCE STRICKLAND— Barrister, Solicitor, Notary Public Peterboro. Phone 191. Money to loan. 375 Water street.

WILFRID F. HUYCKE, Barrister, Solicitor, Notary Public. 395 Water street. Telephone 328.

PECK, KERR & McELDERRY, Barristers, Solicitors and Notaries, Office, Water street, Peterboro. Money to loan at the lowest current rates of interest. Telephone 1980. E. A. Peck, K.C., F. D. Kerr, K.C., V. J. McElderry.

F. T. WEBSTER, Ontario Land Surveyor, Registered Professional Engineer, formerly with Lewis and MacRosie of Ottawa. 322½ George street.

AGENTS WANTED

AGENTS WANTED—OUR AGENTS, men and women, without experience, are making between $10 and $30 per week in spare time taking orders for Imperial Art Personal Greeting Cards. Take orders now, deliver later. Magnificent sample book free. Write, British Canadian 122 Richmond West, Toronto. 1d-87-2113

AUTOS FOR SALE

CAR FOR SALE — 1924 OVERLAND Car in fine condition; almost like new; ring 46 or 772. 3d-88-3092

CAR FOR SALE—FORD TOURING car in good condition; snap for quick sale; apply 245 Lake. 3d-88-3127

CAR FOR SALE—1921 FORD TOURing in good condition, all extras $175; apply Ferguson's Bake Shop, corner Aylmer and McDonnel. 3d12,14,16-3162

CARS FOR SALE—FOR GUARANteed used Cars and Trucks see Brewer Motor Sales, Hunter St., opp. St. John's Church. 26d-90-2096

FOR SALE — FORD TOURING IN good condition, $110 including license; No. 56 Art Souvenir Heater $12; also new Wilton Mats, 27" x 54"; cheap; phone 2565w. 3d-88-3147

HELP WANTED—Male

FIREMEN, BRAKEMEN, BEGINners $150-$250 (which position?). Railway Box 3123 Examiner. 3d-88-3123.

WANTED — FIVE GOOD MEN ON Tuesday morning; apply on the job C. E. Deck, 1 mile west of Crawford's Grove. 2d-88-3164

WANTED—A MARRIED MAN TO work on farm to board himself; must be able and willing to milk and plough; house provided; yearly engagement; apply stating wages to R. E. Birdsall, Birdsall P.O. 4d-89-2398

ANYONE SELLING OR WANTING TO sell Greeting Cards should see or write us immediately. Four different kinds of samples to pick from. Can be carried with other lines or separately. Will increase your sales to $1000. Weekly pay. You deal direct with manufacturer. Write to-day. Master Kraft Greeting Card Co., Toronto. 6d 1 3 6 8 10 13 2886

FOR RENT

FOR RENT — MODERN, HEATED Apartments; apply 437 George St. dtf-1565

FOR RENT—HEATED OFFICE ON George street. Apply 437 George street. dtf

FOR RENT— 6-ROOMED HOUSE, newly decorated, conveniences, $20 a month. Phone 717W. 6d-91-3121.

FOR RENT — ROOMS SUITABLE for dwelling, centrally located; immediate possession; apply 437 George Street. dtf-2098

HOUSE TO RENT— 539 DOWNIE street. Apply 437 George street. dtf-1337

TO RENT—2 OR 3 ROOMS TO RESpectable people; Protestants preferred; apply 107 Aylmer St. 3d-89-3150

TO RENT—SEVEN ROOMED HOUSE toilet and sink; Hart Avenue; reduced rent; apply 677 Water St. 3d-89-3132

TO LET—HOUSE, 233 GEORGE ST. all conveniences and stable; apply M. Fine, 427 George. 3d-87-3070

TO RENT—SEMI-APARTMENT, MOdern; als ohouse, 512 Park Street. Apply 168 Antrim. 6d-91-3122

TO RENT—FLAT, FIVE RROMS, 262 Sherbrooke, place clean, side entrance, good cellar; apply 204 Brock. 3d-88-3142

TO RENT—STORE, MODERN HEATed Apartments, also house. Phone 1332J. 12d-94-3036

TO RENT—ON SEPT. 1, 1925, NO. 374 Water St., apply 437 George St. dtf-1577

TO RENT — FOUR ROOMED COTtage, also bright six roomed house, conveniences, garden; apply 183 Antrim. 6d-90-3105

TO RENT—4 ROOMED APARTMENT, hardwood floors; conveniences; also a garage; apply 193 Smith St., Belmont Apt. A. 6d-89-3074

TO RENT—STORE NEAR CORNER of Charlotte and George, west side street; see H. J. McCannon at 140 Simcoe, ring 46. 3d-88-3091

TO RENT — MOST DESIRABLE Apartment; water heated; complete home equipment; also two heated apartments; Water St., central; call 206w. 7d-92-3140

TO RENT — TWO FRONT BEDrooms, heated, ladies or gentlemen, use of parlor three evenings each week to ladies; also use of telephone; phone 1965m. 3d-87-3114

TO RENT — LARGE BATHROOM Flat, 4 rooms, kitchen, pantry, two bedrooms and clothes closets, parlor, 2 balconies, use of attic for storage, heated, private entrance, linoleum on hall floors; immediate possession; apply 181 Stewart St. 3d-87-3117

HILL, WEDDELL & HILLS
General Insurance Agency
ESTABLISHED 1883
Phone 14 124 Hunter Street West

LIVESTOCK FOR SALE

FOR SALE — GOOD DELIVERY Horse, phone 952 after 6 p.m. 3d-88-3136

FOR SALE — YOUNG YORKSHIRE Pigs; seven weeks old; T. A. Bowles, Cavan, R .R. No. 1. Phone 101 r 15. 3d-89-3156

FOR SALE — TWO REGISTERED Leicester Ram Lambs; apply J. Gordon Mann, R. R. No. 1. 5d-89-2405

FOR SALE—ONE DARK BAY HORSE seven years old, broke to all farm work, 16 hands, 1 inch; girth 6 ft. 8 inches; will exchange for a mare if suited; apply 185 King St., Peterboro. 3d-88-3130

HELP WANTED—Female

WANTED—3 GIRLS; ONE DINING Room Girl, one kitchen girl and one upstairs girl; apply King's Hotel. 3d-88-2428

WANTED—A MIDDLE AGED WOman, widow preferred, for a family of three in the country, a good home for the right person; apply to Box 2436 Examiner. 3d-88-2436

WANTED — MAID FOR GENERAL Housework; apply 483 Water St. 6d-87-3018

NOTICE

NOTICE—ECONOMIZE; CUT DOWN fuel bills; install Peace Weather Strip; J. Lancashire, 215 Rubidge St., local agent; phone 1647J. 13d-5,9,13,16,20,23,27,30, 3,6,10,13,17-2968

CHIMNEYS AND FURNACES CLEAN ed. Phone 1851W. 25d 9s 2712

NOTICE—PAINTING AND PAPERing at reduced prices; phone 2042F. 3d-87-3099

NOTICE — PLUMBING REPAIRS— all makes of furnaces and stoves cleaned and repaired; Fred Goodfellow. Phone 1624m. 6d-90-3100

FIRE PREVENTION WEEK — FURnaces, flues, pipes, expertly cleaned, $1.50; all makes repaired; Bull, night or day, 1086m. 7d-89-2965

HAIRDRESSING — HAIR CUTTING Shampooing, Marcel Waving, Scalp Treatment etc. Mrs. Johnson, 358 Charlotte St., telephone 2523J. 26d-106-2981

CENTRAL CYCLE SHOP, GUARANteed Repairs on all makes. Thos. Dabson, 426 Water, Just North of Post Office. 23d 90 2898

NOTICE—HENRY BROS., CARPENters and builders. Estimates given on new and repair work. Hardwood flooring a specialty. Phones 1024 or 2009W. 593 Aylmer street.

WANTED

WANTED — COUPLE OR SMALL family to share home for the winter; rent free; for particulars apply Box 3107 Examiner. 3d-87-3107

WANTED—A GOOD PUMP SUITable for farm use; a free pumper for watering cattle and horses; give full particulars and price; The Review Office, Peterborough. 26d-107-2391

WANTED — RAGS, BONES, OLD stoves, copper, brass, zinc, rubber, auto tires, wood ashes. Will send a man and clean your cellar or ash Stevens, 264 Mark street, or 'phone house free of charge. Address 2083

FOUND

FOUND—WHITE AND TAN DOG, bobbed tail, scar behind ear; owner apply George Whitfield, R. R. No. 5 Peterboro. 3d-89-3154

FOUND—BROOCH FOUND — WILL the person who lost the brooch made of three gold dollars please call at the Examiner office and secure same. This brooch was lost the end of August and has since been found. d.h.

LOST

LOST—A PARASOL WITH INITIALS "F.M." on handle; kindly leave at Examiner. 3d-87-3116

LOST — SUNDAY, OCTOBER 4th, Rhinestone Bracelet; finder please leave at Examiner. 3d-89-3153

LOST — LADIES' GOLD WRIST Watch; will finder please leave at Examiner office or telephone 654. 3d-89-3139

LOST—LAST NIGHT (FRI.) LIGHT Sable Pomeranian Dog, answers to name of "Beauty"; finder please notify Mrs. Stuart or phone 2139 or 1404w. 3d-88-3144

LOST — AT HANCOCK'S AUCTION Rooms or on George St., a large Black Persian Fur; finder please leave at Examiner. 3d-88-3137

LOST — BLACK WALLET WITH cards and papers; neighborhood of Park and Princess streets; please leave at Examiner office. 3d-88-3163

LOST—TUESDAY MORNING; PURSE containing sum of money on Park, Bolivar or King; finder please leave at Examiner. 3d-87-3417

LOST — WILL THE PARTY WHO took the Red Bird bicycle from the back of the C.N.R. Telegraph office Thursday, please return and save further trouble; phone 2347w. 3-87-3098

LOST—A CLUB BAG ON RUBIDGE St. between Townsend and King. Reward if left at Barber Shop, 134 Rubidge St. or Examiner office. 3d-87-3109

LOST—ON SATURDAY NIGHT BEtween Nicholl's Hospital and Albert St., a link bracelet set with emeralds (valued as keepsake); finder return to L. Ridyard, 463 Albert St. and receive reward. 3d-89-3159

LIVESTOCK FOR SALE

FOR SALE—LITTER OF TEN PIGS Apply J. Chittick, phone 932 r 5. 3d-88-3141

FOR SALE

FOR SALE — FURNACE IN GOOD condition; suitable for small house; very cheap ;apply 316 Margaret Ave., telephone 1724w. 3d-88-3053

FOR SALE—HOT WATER BOILER, Safford make, excellent condition; cheap; 208 Charlotte. 6d-90-3113

FOR SALE—GOOD WARM LADIES' Coat; cheap; phone 2609J. 3d-87-3115

FOR SALE—AMBER HONEY—5 LB. 50c; 10 lb. 99c; Boyle's Grocery. 6d-5,12,19,26-2932

FOR SALE—FIRECO HEATER IN good condition; apply 577 Harvey. 3d-87-3109

FOR SALE—A LARGE SIDEBOARD in fine repair; cheap; apply 5 Frank street. 3d-87-3094

FOR SALE — ONE FIRST CLASS Steel Range and 3 heaters; 264 Brock, phone 834m. 3d-89-3149

FOR SALE — USED STEAM-HEATing plant, in use 3 years; apply F. R. J. McPherson. 3d-88-3145

FOR SALE—QUANTITY OF CORN— Phone 977 r 5. 3d-89-2452

FOR SALE — EMPIRE TREASURE Heater with oven in first class condition; apply 501 Elm St. 3d-89-3165

FOR SALE — PEARL OAK COAL Heater; apply 184 Dublin; phone 2003F. 3d-89-3166

FOR SALE—RADIANT HOME HEATer stove in good condition; apply 222 London St., phone 488w. 3d-9,12,14-3119

FOR SALE—$50 CREDIT ON A NEW Piano at Green's; cheap; 133 Aylmer St. 3d-88-3138

FOR SALE—3 WINTER COATS FOR girl 175 years, cheap; 2 pair Oxfords No. 5 and 6; 558 Harvey St. 3d-89-3160

FOR SALE—A LADIES' WINTER Coat in good condition; size 38; phone 1661J. 3d-89-3151

FOR SALE — 1 ROYAL JEWEL Range and one coal heater; both in A1 condition; apply 648 George St. 2d-88-3171

FOR SALE — SQUARE PIANO IN good condition; for quick sale $70; apply 558 Chamberlain St. 3d-88-3125

FOR SALE—CHILD'S COT; QUEBEC Heater, new; Wooden Bed; Rug; Feather Mattress; apply 1187J. 3d-89-3149

FOR SALE—2 RAINCOATS, 1 BOY'S between 8 and 12, 1 young woman's raincoat, size 38, also 2 young men's winter coats; phone 1047w. 3d-88-3148

FOR SALE—MEDIUM SIZE CHEERful Oak Heater in good condition; for quick sale; call 282 Armour Road. 3d-88-3124

FOR SALE—ONE CREAM SEPARATor, new, used one season, will sell cheap for quick sale; apply 350 Dublin St. 3d-87-3118

FOR SALE—LIGHT BROWN COAT, Fitch trimming, 45 inches long, size 38, new price $20.00, bargain; also fur chokers and scarfs, all styles; apply 543 Bethune St. 3d-89-3158

FOR SALE — SOLVAY COKE NUT, Coal, hard and mixed Slabs, Body Hardwood. Thompson's. Phone 2280 or 1036m. 12d 89 2240

FOR SALE—QUEBEC HEATER, MEdium size roll grates in good condition at $10; apply 20 Stewart. 3d-88-3126

APPLES OF ALL KINDS FOR SALE by the barrel or bushel, prices right delivered. Phone your order to C. J. Hancock. Phone 998 r 3. 12d 89 2285

FOR SALE—MANVERS POTATOES; $1.45 per bag; much cheaper if taken from car; car to be placed back of C.P.R. station Tuesday morning; phone H. F. Doig, 2027F. 3d-88-3131

FOR SALE — DRY BODY HARDwood, $13 per cord, cutting $1; also dry pine slabs, $2.50 per truck load, cut; phone day or night, 393; J. F. Gray. 6d-90-3112

FOR SALE — BUFFETS, DINING Tables, Chairs, Dressers, Spring Bed, New Mattresses, Hardware, etc., cash paid for good used furniture; M. T. Butcher, 350 Water street. 3d-88-3134

DRY WOOD FOR SALE—SEE OUR wood on Ferry St., choice body hardwood cut, $6.50 per half cord. Heavy hardwood slabs, cut, $6.50 half cord; hemlock slabs, cut $4.50 per half cord; W. J. Fitzgerald, phone 1937. 26d-85-2412

WOOD FOR SALE —CUT AND ALL under cover of pine, hemlock, oak and maple slabs; Genuine Body hardwood; also, mixed wood at prices that can't be touched in Peterboro. W. H. Baker, Peterboro Planing Mill, phone 676, night 1530m. 26d 108 2286

FOR SALE—PINE HEAVY OAK, leathered, rocker; Gendron Wheel Chair for aged or invalid; Commode; artistic Wrought Iron Andirons, also set in solid brass; Garland living room Stove; less than half value, account leaving city; Apply Mr. Ritchie's residence, 588 Stewart St. 2d-87-4138

FOR SALE—KITCHEN CUPBOARD, $3; Sideboard $7; Extension Table $7; Iron Beds and Springs, $4 up; Dressers, Stands, Chest of Drawers, Toilet Sets, Dining Chairs, Kitchen Tables and Chairs, Oil Heater, Coal and Wood Heater, Moffat Annex Stove, Victrola, Parlor Tables, Rockers, Baby's High Chairs, Hall Rack, Tricycle, Dishes and other articles; apply 59 Aylmer, near Perry. 3d-89-3161

Stranger Than Fiction

THE MAGIC PHOTOGRAPH. BY M. B. LEVICK.

The night was so dark there was no telling the river from the land except for the lapping of the waves on the shallow shore.

A waller-an down to the edge of the Oise. Along the wall stood a row of poplars. On top of the wall a great vase of geraniums disclosed its flower only by the rankness of the odor in the misty night. In the lee of the vase a shadow bent over and beckoned to another shadow lost in the upright blackness of the trees.

"Sssst!"

The lean man on the wall held down a hand to the squat man on the ground. "Holy blue!" said the stout one. "Why not go around the front way? There's nobody home."

The thin one, with a scarcely-seen gesture, waved away the prosaic suggestion. The thin one was pained. Why had fate allied him with this fat dog who had no sense of the obligations of their craft? "There'd be a grille," he whispered.

The fat one grunting, fell up the wall and fell down the other side. Two shadows danced a pantomine across the terraced lawn. A wolf-step to the right, a wolf-step to the left, a pause with ears cocked in the dark, and they breathed secure in the veranda of the villa.

"Name of a name," said the plump one, "dispatch yourself."

The slim man leaned swiftly forward in obedience. From his side pocket he slipped his pince monseigneur. There was a slight crack of woodwork at the pressure of the jimmy and the two shadows were inside.

"A fat house," the second muttered to himself. His flashlight's beam made a round circle which, as it traversed wall by wall, bent and twisted on the edges of cabinets, sideboards, pictures. Its light shone pale on porcelain and glinted on chased metal. "There'll be silver," said the fat one to himself, with relish.

* * *

Then two flashes made disks on the stairway, leaping step by step. Two gestures and the men set to work.

The prossic one who could not see why they should not come the front way suddenly paused in his practical celerity. Over the heaped metal on a rug beside him he rose to immobility. From the other room came a metallic chink and a faint cry. He glanced toward the stairs, moved, stood, listened, then ventured.

The slim one stood at a dressing table. His flashlight, with the catch on, shone full on the mirror, and in the glass he stood revealed with hands to face, in the posture of anguish.

"Hein!" the fat one exclaimed.

"I cannot."

"What is it that you have?"

"I have I do not know what. Within me."

"But—"

"It is she!"

The thin man pointed dramatically to a photograph in a frame whose silver had made the chink as it fell from his hands.

"Thunders! Is it that she is your sweetie and what of it?"

"My Donzelle? No! Can you look on such beauty and not feel within you also as I do not know what? It is she, the one, the only, the woman I admire most of all the women in the world all entire. It is Hugette."

He straightened himself with a gesture that should have explained everything, a superb gesture of renunciation.

"Never met her," the fat one protested. "Get a wiggle on." He reached toward a pile of rich trinkets.

"Never in this life!" cried the heroic cambrioleur in full voice, stretching a forbidding hand.

"Is this a movie?"

"Hugette! The deepest emotions a man could feel are stirred in my heart like the movings of leaves as the life-giving rain falls gently down from heaven. My adored, from afar! She whom I have watched reverently how many times, even from the fourth gallery. The woman who above all others has revealed to me the emotions of the upright man, tearing my soul with shame. Her splendor as Athalie, her power as Iphigenie, her adorableness in the cinema—it is a revelation from heaven. It is a retribution. My poor old mother. And Hugette—"

"Is it a bet or are you crazy? I commence to have a fear. This little cat of yours—"

"One glance from her photograph has re-made me."

"That's right, shout so all the commissaries of gendarmes can hear you all the way to Paris. A brave heart, you! You ought to go make your little brain jump. What a scandal when the gang hears of this. And look at me. I'm on the nut for all this stuff, stuck for a dead loss."

"No! She has touched me to the depths. I can wrong no man, not even you, you drowned rat. Nothing leaves this house but this." He pressed the photograph against his heart. "For the rest, I shall reimburse you. She has made me honest. No man can say he lost through me. I will pay you franc for franc the value of everything you leave here."

"You'll hock enough stuff"—

"No; ther's a house down the river. Looks as good as this. But first——"

The slim one, teary-eyed, turned to an escritoire and there for the one time in his life poured out his heart to the worshipped woman.

This preposterous tale has reached America as part of the routine news cabled from France. It may indicate that the manners of burglars are being affected by attendance on the movies. Anyhow, the French police have a letter addressed to Mme. Hugette Duflos, formerly famous at the Comedie Francaise, in which an unknown burglar says he entered her country house in ignorance of its ownership, recognized her picture, abandoned his loot, promised to indemnify his accomplice and took only the photographs which told him of a goodness of heart worthy of such radiant beauty.

IN POLICE COURT.

Leo MacDonald of St. Hyacinthe, Que., was sentenced this morning to a term of not less than one year in the Ontario Reformatory by Magistrate Langley on a charge of indecent assault. He had pleaded guilty to a more serious offence when he was arraigned here upon being brought back from Woodstock, whither he had gone with two Peterborough girls, one fifteen and the other thirteen, whom he had "picked up" along the midway at the local exhibition. Information respecting the girls was obtained by the Crown, and as a matter of justice to the man the charge was reduced.

SEARCHERS DISCOVERED MISSING AIR PILOT

Charles Ames, Lost Ten Days Ago, Found Dead in His Smashed Plane

BELLEFONTE, Pa., Oct. 12.—(Canadian Press). — The frantic search for Charles Ames, air mail pilot, who disappeared ten days ago, ended yesterday on Nittany Mountain, six miles north-east of Bellefonte, when the body of the birdman was found in his wrecked plane, which had crashed against the side of the mighty hill. A party of searchers, one of the thousands who tramped the hills and valleys since Ames was reported lost, came upon the wreckage late yesterday morning. Ames' body, bearing only a few bruises, was found in the cockpit of the ship.

BOARDERS WANTED

BOARDERS WANTED — LADY OR gentlemen. Apply 568 George street. 2d-87-3994

BOARDERS WANTED — COMFORTable room and board, suitable for two friends or married couple; 2 minutes from C.G.E., phone 2089m. 3d-89-3167

FOR NEW FLAG.

Capt. Derrick Wellesley Gunston, M.C., M.P., who represents the Thornbury division of Gloucestershire in the British parliament, and is at present a visitor in Canada. He expresses his opinion in an interview that there is no reason whatever why Canada should not have a distinctive flag of its own as long as the Union Jack is a part of it.

SCHOOL CHRISTENING.

Trustees of New Consolidated School at Apsley Held Meeting.

APSLEY, October 12.—The first meeting of the Board of Trustees of the Consolidated School was held in the Town Hall on Friday evening with all members present, except Rev. J. W. Ogden. Mr. D. Brown, who had been appointed by Mr. Lees in accordance with the Act, presided for the purpose of electing a chairman. The Rev. C. A. C. Spence was unanimously elected chairman on motion of Mrs. Woods and Dan. Whitman, and forthwith assumed his duties. The first business was the selection of a name for the school and it was unanimously decided that it be "Apsley Consolidated School," subject to the approval of the Minister. Roy Brown was appointed secretary-treasurer on motion of Dan. Whitman and Mrs. Woods. Available sites were then considered but the final decision was left until Monday when the Board will inspect the sites that came under consideration.

SOMEWERE IN FLORIDA.

To be somewhere in Florida, where the sun is always shining, where the golden oranges hang in clusters on the trees, the palms stir gently to the warm breezes, and "where the sweet magnolia blooms" is the thought in the minds of hundreds of Canadians every winter.

When Canadians at home are skating and skiing, those in the south will be surf-bathing, sun-bathing on the warm sands, deep-sea fishing, golfing, etc.

When making arrangements for the trip south consult any agent of the Canadian National Railways for particulars of service. Winter tourist fares are now in effect valid to return up to June 15th, and good for stop-over at all important points, as well as for diverse routings. Direct connections are made at Detroit and space obtainable on the following crack Florida trains —the "Royal Palm," the "Ponce de Leon," and "Suwanee River Special," etc.

NOTICE TO CREDITORS

IN THE ESTATE OF Elizabeth Oliver Moore, deceased.

NOTICE IS HEREBY given pursuant to the provisions of the Trustee Act that all creditors and others having claims or demands against the estate of Elizabeth Oliver Moore, late of the Township of Otonabee, in the county of Peterborough, Widow, deceased, who died on the Third day of February, 1925, are required on or before the First day of November, 1925, to send by post prepaid or to deliver to the undersigned Solicitors for the administration of the Estate of the said deceased their Christian and surnames ,addresses and descriptions, and full particulars of their claims and the nature of the securities, if any, held by them, and after said date, the assets of the deceased will be distributed amongst the parties entitled there to having regard only to the claims, accounts and interests of which the Executors should then have notice and all others will be excluded from the said distribution.

Dated at Peterborough this 28th day of September.

...PECK, KERR & McELDERRY, 415 Water Street, Peterborough, Ontario. Solicitors for the said Administrator. 4d 28 6 12 19 2328

WOOD
Dry Pilled Inside Under Cover
HARDWOOD SLABS
Cut Stove Length, ½ Cord $6.5
HEMLOCK SLABS
Cut Stove Length, ½ Cord $4.5
WOODWORK of all kinds
Doors Trim, etc.
THE CANADIAN ALADDIN COMPANY
Phone 952 Evening 1622

ADVERTISE IN THE EXAMINER

FOR SALE.

New Frame House, partly modern, hardwood floor, immediate possession, good terms, south end, price $3400.00.

Good Red Brick House, 6 rooms, modern except furnace, large lot, good terms, south end. Price $2900.00.

Stucco Finished Cottage, 6 rooms, hardwood floors, modern, large lot, good terms. Price ..... $2500.00.

Brick House, 6 rooms, modern, except furnace, large lot, south end. Terms. Price ..... $3150.00.

Frame House, 7 rooms, hardwood floors, newly decorated, large lot with garage, good terms. Price ..... $3100.00.

Brick House, 6 rooms, modern, hardwood floors, large lot with garage. Price ..... $3000.00.

Frame House, 7 rooms, modern, large lot with garage. Good terms. Price ..... $3700.00.

We have a number of good houses to rent, at reasonable rents, immediate possession.

For further particulars and inspection, apply

Phones, house 1359, office 376. 136 Hunter Street, W. Peterborough A. Mills Agent. Phone 1493W.

J. T. O'CONNELL & CO.
120 Hunter St. W., Peterborough
House phone 1359. Office phone 376.
A. Mills, agent, phone 1493w.

CANDY TO AID RUNNERS.

Have a chocolate, college athlete. Experiments made recently by Dr. Burgess Gordon and other Boston physicians contradict hard-hearted trainers who forbid candy, says the November Popular Science Monthly.

Marathon runners were placed on high carbohydrate diets before the races, besides being supplied with candy and over-sweetened tea. There was striking improvement in their general physical condition, the physicians declared, and the athletes made better running time than those who had not eaten chocolate.

RAILWAY TIME-TABLES.

CANADIAN NATIONAL RAILWAYS

Canadian National Railway Time Table corrected to date. All trains daily except Sunday.

No. 91—7.10 a.m. for Lindsay and Toronto.

No 86—8.10 a.m. for Port Hope, Toronto, Hamilton, Montreal, Quebec, Halifax and Portland, Me.

No. 93—8.20 a.m. for Lindsay, Orillia, Midland, North Bay and Toronto.

No. 271—8.30 a.m. for Lakefield.

No.88—8.35 a.m. for Hastings, Campbellford, Stirling, Belleville and points on the main line east

No. 92—12 noon for Lindsay, Port Hope, Ottawa, Toronto, Buffalo, Philadelphia, New York, and makes connection with the International Limited for London, Detroit, Chicago also makes connection with the "National" for Winnipeg, Edmonton and Vancouver.

No. 272—12.05 p.m. for Lakefield.

No. 100—12.15 p.m. for Hastings, Campbellford, Belleville and Ottawa.

No. 98—5.24 p.m. for Lindsay, Orillia, Midland, North Bay and Toronto.

No. 95—9.10 p.m. for Lindsay, Saturday night only.

No. 94—9.10 p.m. for Port Hope, Montreal, Quebec ,Halifax, Boston and Portland, Me. Carries through sleeper for Montreal.

CANADIAN PACIFIC RAILWAY.

(Corrected to date.)

GOING EAST—

11.57 a.m.—Norwood, Havelock, Bonaview, Tweed, Perth, Smith's Falls Kingston, Ottawa, Montreal and intermediate points daily. On Sunday this train proceeds east only as far as Havelock.

8.20 p.m.—Indian River Norwood, Havelock and Tweed. Daily except Sunday.

11.55 p.m.—Havelock Tweed, Kingston, Perth, Smith's Falls, Montreal, St. John, Boston and New York. Daily except Saturday.

1.50 a. m.—Havelock, Tweed, Kingston, Perth, Smith's Falls, Ottawa.

GOING WEST—

4.55 a.m.—Myrtle, Toronto, Guelph Goderich, Hamilton, Galt, Woodstock, St. Thomas, London, Chatham, Detroit, Chicago and New York. Daily.

6.00 a.m.—Toronto (Yonge street), Owen Sound, Tecswater and intermediate points. Daily except Sunday.

7.35 a.m.—Toronto, Hamilton, Brantford, Buffalo, Rochester, Boston, New York Galt, Woodstock, London, Chatham, Detroit and intermediate points between Peterboro and Toronto. Daily except Sunday.

9.35 a.m.—Bethany, Lindsay, Orillia, Port McNichol and intermediate points. Daily except Sunday.

2.05 p.m.—Toronto, Hamilton, Brantford, Buffalo, New York, Galt, Woodstock, London, Windsor, Detroit, Chicago and intermediate points between Peterboro and Toronto. Daily.

6.50 p.m.—Lindsay, Toronto and intermediate points. Daily except Sunday.

DAVIS-THOMPSON COMPANY, LTD.
Insurance and General Agency
433 GEORGE ST. PHONE 40

4% INTEREST, compounded Half-Yearly, Paid on Deposits

One Dollar opens an account. Special facilities afforded Depositors for the convenient transaction of their business, and accounts are subject to cheque withdrawal.

For Sums of $100 and upwards this Company's Debentures are issued in terms of one to five years, bearing special rates of interest, depending upon the term of investment.

TORONTO SAVINGS AND LOAN CO.
435-437 George Street
Peterborough

"BRINGING UP FATHER" — Geo. McManus

ONG FRIGHTENS MASKED ROBBERS

ıoot Yielding Man and Run Without Loot They Sought.

BUFFALO, Oct 12 (Canadian ress)—Two masked robbers at 3.15 esterday morning entered the office f the Seneca Street car barns with rawn revolvers and ordered Samuel Veinberg, cashier, and Harold K. Brotherson, substitute station master, to hold up their hands. As the wo men stood behind the window of he cashier's cage with their hands bove their heads, one of the robbers, vithout provocation fired one bullet t Brotherson, who dropped, shot hrough the lung. He lived only a ew moments. During the excitement aused by the firing of the shot Veinberg lowered one of his hands nd pressed a button which sounded n alarm gong in the outer barn. This frightened the men, and they ushed from the place.

TIME BY THE FORELOCK.

The house shortage in England s productive of humour, as witness the ollowing story credited to C. B. Cochran, the well-known theatrical roducer:

A child actress is one of his productions startled and amused the adult members of the chorus by gravely announcing that she had hat day become engaged to be married.

As she was only about seven years ld, there was naturally a lot of laughter. When it had subsided somewhat, one of the chorus, herself married and the mother of children, said:

"Nonsense, my dear. Why, you cent get married for at least another seven or eight years."

"That's all right, grandma," replied the pert young miss. "We don't expect to be able to get a house till then."

MAY BE ELECTED.

Miss Margaret Bondfield, who was undersecretary in the ministry of Labor in the Ramsay MacDonald government, may possibly be elected president of the trades union congress at the annual meeting in Liverpool this week.

ON VACATION.

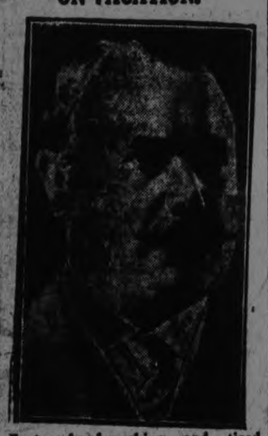

Just a hard-working and tired bean grower on vacation—such is General Alvaro Obregon, hero of Celaya, conqueror of Francisco Villa and former president of Mexico, who is now visiting Los Angeles.

GEM
100%
LYE
MADE IN CANADA
POWDERED PERFUMED
Highest Strength—therefore best value. Safety Top Tin—means less waste. Powdered—it gives you more in weight for your money and therefore costs less. Dissolves quickly.
For economy and results use Gem Lye
AT ALL GROCERS

HEADS DELEGATION

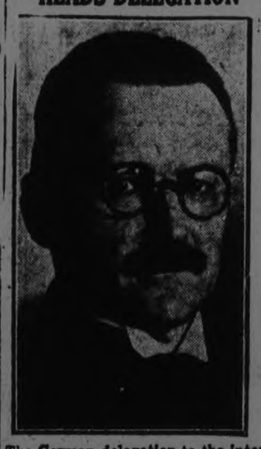

The German delegation to the Interparliamentary union conference in Ottawa and Washington left for New York Saturday on the steamship Bremen. The delegation is headed by Paul Loebe, president of the Reichstag.

LIBERAL SUPPORTERS AT RALLY

(Continued from Page 1).

country and yet the only country with a low tariff was contradicted by the speaker who asserted that Canada was third from the bottom of English speaking nations as regards taxation. There was no city where the call for high protection had less punch than Peterboro, the Quaker Oats Co., the C.G.E., the De Laval, the Canadian Packing Co. were not crying for protection and all of those concerns traded in the markets of the world. In the House of Commons Mr. Meighen had declared that he would raise the tax on farm implements; the increased duty would, the speaker affirmed, be directly responsible for an increase in the cost of the farmer's tools.

Mr. Meighen's latest pronouncement regarding his intention to put a prohibitive tariff on coal was viewed with concern by the speaker. He explained that there as a difference in mileage amounting to seventeen hundred miles, between the distance from the coal fields of Alberta and those of Pennsylvania; this added mileage would have to be paid for in some way and the price would be raised on the coal to an extent of from $2 to $5 per ton. Mr. Gordon said that those who voted for the Conservative party would be voting for an increase of at least two dollars on their winter's supply of fuel.

After thanking those who were giving him such vigorous support, Mr. Gordon hurried away to address another meeting.

J. J. Duffus

An interest in the welfare of the city actuated Mr. Duffus in working for the Liberal party, he said in his opening words. He believed that Mr. Gordon was one of the best candidates in the Dominion and deserving of the best possible of support. It was the duty of the electorate to select the greatest men to represent the country and that in the person of Mr. Gordon Peterboro had a candidate worthy of the people's trust; he was young and vigorous, moreover the premier had seen fit to honour him by giving him the Deputy Speakership.

Mr. Duffus' opinion that Mackenzie King was one of the best statesmen which the country ever had produced. On the other hand the Hon. Arthur Meighen had done more harm when he decried and depreciated the Dominion than any other agency. His pessimistic speeches had destroyed the national credit and business and prevented immigration to a large extent. It was out of place for him (Meighen) to criticise the government when by his utterances he had done so much which was contrary to the best interests of Canada. When in opposition Mr. Meighen was an obstructionist, hampering the moves of the government. Mr. Duffus believed in a strong and spirited opposition, but it should not retard the progress of the country. Meighen made no move to pay off the war debt, charged the speaker, but increased it by two millions. Wealthy interests were allowed to purchase tax free bonds which swelled their fortunes.

CHAPMAN APPEALS.

Gerald Chapman, under death sentence, has filed his appeal. The brief cites twelve instances of alleged prejudical error in Chapman's trial, practically all of which are technical. Chapman is understood to have collaborated with his lawyer in preparation of the brief, which will probably be argued next month.

The Liberal party has done wonders, he siad, in restoring the country from its chaotic state in the past four years, and as a consequence the Liberal party had ample reason to be optimistic regarding the outcome.

Railway Situation.

Meighen, when in power, saw fit to take over the Canadian National System, but he did not try to put it on a business basis, and he went out of power in the face of severe criticism. Since King had been placed in charge of affairs 135 non-paying lines had been organized and put on an improved system— at a recent speech at Richmond Hill King said he would do still more to reduce the capitalization of the railways and cut out the duplication which exists at present with the Canadian Pacific. What efforts are made must not interfere with the C.P.R., as that line had the prior claim.

Mr. Duffus said that King had tried to unite the people and to legislate equally for all provinces. It was hard to please everyone, but Mr. King, in the opinion of Mr. Duffus, had pleased more than many other premiers had done.

He wanted to know what the audience would think of a man who had represented Canadians as being Reds, Bolshevists and a seditious people as Meighen had done. He had found fault with the Progressives and farm parties, of whom he said there would not be enough left to ride to Ottawa on a bicycle. It was such tactics as those that caused the farmers to unite in a party.

Mr. Duffus thought that there should be a good representation of the farm industry in Parliament as that represented the basis of Canadian wealth.

The speaker believed that Peck was putting up a good, clean opposition, but in his opinion Mr. Gordon as a young man, and because of his attachment in parliament was more conversant with the times.

W. Scollard.

Mr. Scollard paid a tribute to R. R. Hall who, he said, he had known for a long time. He believed that a government was a business much the same as a bank and must be run by business men. Every elector was a director in the concern, who could say by his vote who he wants to do his country's business.

The only way for Canada to pay its war debt was to stick behind the party which had made some effort in that connection. Mr. Scollard considered it a privilege to support Mr. Gordon and thought by the crowd out at the meeting that others thought so too.

R. R. Hall, K.C.

If Protection was the cure all of the nation l ills, Mr. Hall suggested that an examination be held as to Mr. Meighen's record.

During the war money had been poured out and there followed the necessity for re-adjustment. As certain as night follows day there was bound to be unemployment. In June, 1920, there was a drop in the wool and cotton prices but living costs were maintained. Meighen made no attempt to counteract the trend down ward although he knew it was coming for he had data on the subject.

If protection were needed to safeguard Canadian manufacturers why was that policy not adopted when the need was greater than it is now? The reason was, said Mr. Hall, that Meighen knew it would not be a satisfactory measure. The need of it now is becoming less and less.

Tariff means increased taxes. Importers bring in goods which are dutiable as a result; in Peterboro last year one million dollars was paid out last year as a duties tax. If the tariff is raised higher this amount is certain to increase.

Mr. Hall wanted to know what Meighen was going to place a tax on. Would it be for food, clothing or implements of manufacture and cultivaton—all essential to life. One could drop a bucket into an empty well but never draw anything up; neither could a man lift himself by his bootstraps, so Canada could not better conditions by increasing the tax. All talk of making the country prosperous by increasing the tariff was bunkum, according to the speakers' views. It was possible to create a monopoly but high protection robbed many for the benefit of a few.

The cry for protection was not coming from the manufacturers, and they were the ones who would want it if anyone did; the depresssion in the country was a natural outcome of the war which shook every nation—a financial tempest which swept around the globe and was taking years to calm. It was becoming calm now, for Canada's dollar was back to parity, and it had only gone down to twenty cents below, while the English pound sterling had depreciated at one time almost 50 per cent. Great Britain was a far greater sufferer from unemployment, her list going to millions.

The markets were poor for even as a man without credit is not a buyer neither is a nation. Mr. Hall exhorted the people not to be led astray by cries of some who pretended to have a panacea for the ills of the country. That economy had been shown during the King administration. Mr. Hall endeavored to show by quoting the following statistics:: In 1921-22 the total disbursements were $464 millions. That was the last year of Conservative regime. In 1922-23 the total dropped to $434 millions; in 1923-24 to $370 millions, and in 1924-25 to $350 millions.

The reduction in the total of disbursements during the four years was $114 millions.

In addition to this, continued Mr. Hall, the debt had been substantially reduced by the King administration. In 1920 there was an increased debt of $92 millions; in 1922 it was reduced to $30 millions, and in 1923 there was shown a surplus of $35,000,000. In 1924 there came a cut in taxation from $41.99 to $31.38 per capita.

The revenue from natural resources in the year 1923 had amounted to $1,884,006,900, and in addition there was $82,300,000 from a sale of electric power and $2 billions from manufactures exported, together with $100 millions from pulp and $127 millions from paper products.

When Canada insists on manufacturing its own nickel and asbestos, still further revenue will be added to swell the national fund.

In gold production Canada ranks third with Africa and United States leading. Canada, however, is rapidly gaining in prominence. In 1922 the production was $26,116,062.

"Why listen to the pessimistic utterances of Arthur Meighen and the Montreal Star's 'whisper of death' when we have such a country replete with such resources. There is space here for millions who will come and help Canadians share the burden of debt. You should not listen to the clap-trap of people who have nothing of any real value to pronounce."

Sir Charles Tupper had said upon Laurier's election that he would not be in power six months. But he was very wrong. Throughout the time of Laurier's regime the country improved, and markets expanded. When Laurier wanted reciprocity with the States the people said, "let well enough alone," so the Liberal leader went down to defeat because the people had been so grossly deceived. The same agencies were at work to-day, said Mr. Hall.

The King Government was seeking wider markets as evidenced with the treaties formulated between Australia and the Indies.

When one could see a government doing that kind of thing one should know that it had the best interests of the country at heart. The King Government had not the breath of scandal attached to its name, and the best way to indicate appreciation of this fact was to say to Mackenzie King, "Well done, we are sending you G. N. Gordon," said Mr. Hall.

ROMAN MEAL
Relieves Constipation

CHINA PAINTING
Mrs. Langley McCarthy
Teaches Biscuits' New and Beautiful Work in
CHINA PAINTING

COAL - COKE - WOOD
H. H. DINSDALE
All Kinds of Coal.

FORKE'S MANIFESTO

(Continued from page 1.)

curring failures to redeem its election promises and to implement its political platforms are matters of public record.

Progressive members of Parliament may be relied upon to support in the House of Commons all proposals and policies which are in accord with their principles; but they cannot abandon their power to oppose policies and proposals not acceptable to the Progressive electors in order to conform to any decisions reached by a party caucus, Mr. King offers the country government by caucus in place of government by parliament. He would require the House of Commons to record as a mere formality the decision of a secret party meeting.

His proposal is directly at variance with those principles of representative and responsible government which the Canadian people cherish as their most valuable heritage."

Referring to the tariff the Manifesto states the difference between Conservative and Liberal proposals was merel that of degree, both being essentially Protectionist. "Mr. Meighen," it continued, "would go, in theory, further than Mr. King in granting special privileges to particular industries at the expense of the taxpayers and consumers. In practice, however, the two policies are almost indistinguishable" The Progressives, on the contrary, demanded abandonment of protection as the guiding principle in the imposition of duties on imports.

"So long as the tariff may be retained as an instrument of taxation the duties comprised in it should be regulated solely with regard to the requirements for public revenue. The retention of tariff even for revenue purposes is becoming steadily less important. The revenue from income taxes and from indirect taxes less objectionable than the tariff now produce a large proportion of the national income." Strict economy would make possible further drastic tariff reductions. No reduction of income taxes ought to be tolerated until tariff taxation had been reduced very substantially indeed.

The manifesto stated that rail and ocean transportation problems could not be solved by raising freight and passenger ratets, which were already unduly burdensome and ought to be reduced. Larger population was needed, and this depended upon removal of economic disabilities of the primary producers and encouragement of the settlement and development of the country. In the long run prosperity of railways would be secured by removal of restrictions on trade and of burdens imposed by the protective policy upon basic industries. "Immediate abolition of discriminatory freight rates, if necessary by act of Parliament, and maintenance of competition between the railroads themselves and between rail and water transport are essential. This movement is

SOLEMN WARNING

Solemn warning by Elihu Root that controversies and quarrels between nations are certain to come, and that "mere agreements not to have these things happen are futile," was sounded in his paper on codification of international law presented to the interparliamentary union's conference in Washington.

public ownrship involuntarily entered upon some years ago ought to be given full and fair trial. The capitalization of the Canadian National Railways should, with that end in view, be reduced to a figure representing the real investment value to the present owners. While duplication of railway srvices ought to be discontinued and prevented, the national railroads should be provided with all necessary traffic feeders, or branch lines, as rapidly as opportunity offers and financial resources permit."

Referring to the "handicap of high ocean freight rates," the manifesto declared the policies of subsidies recently advanced by the government had been shown by parliamentary inquiry to be inadequate to meet the emergencies of the case. Relaxation of restrictions imposed by customs tariff and other protective expedients upon sea-borne traffic, particularly with the British Isles, would go far to induce larger inward cargoes with beneficial effects upon export freight rates. The potentialities for reduction of ocean rates through control of traffic volume offering by a shippers' conference, which would counter-balance the conference of shipping interests already established should be thoroughly explored by parliament.

Concentration of banking interests steadily continued. "Control of the financial machinery of the country by interests located in the Eastern provinces has reached a condition approximating to a monopoly It is widely felt that local interests are not sufficiently considered and that local development may actually be retared by this condition. Establishment of a national bank to undertake by degrees the issuance of the national currency and to perform more extended re-discounting operations seems immediately necessary Revision of the Bank Act to allow formation of local banks, operating with national currency and availing themselves of the proposed re-discounting facilities ought to be undertaken simultaneously."

Until the economic disabilities suffered by those engaged in basic industries had been removed, no immigration policy could be permanently effective. When the lot of those already settled here was bettered the natural attractions of Canada and recommendation of those already here will do more to bring immigrants than large expenditures of public money. The Progressives' policy required creation of sound conditions of life and work in Canada and looked thereafter to natural attractive agencies by Government action where that was seen to be necessary.

In conclusion, the manifestor says, "We believe the adoption of these policies by the parliament of Canada would result in great and immediate benefits to all classes and would lay a solid foundation for rapid development as permanent prosperity of the Dominion."

Quick Relief For
RHEUMATICS
Old-time Remedy Gets to Work First Day—Drives Out the Dangerous Poison.
Twisted, swollen unsightly joints are quickly freed from pain and brought back to normal with Rheuma.
Lame people walk without aid; sleep comes to those who have been unable to lie in bed; hands that were helpless because of terrible rheumatism are now able to do their share for the support of the family.
Rheuma is a wonderful remedy for rheumatism, neuritis, lumbago and neuralgia.
It is a wonder-worker; it never falters, never gives up until every vestige of poison is expelled from the body.
Rheuma acts quickly and brings long prayed for comfort to distressed sufferers. McDermid & Jury and all druggists sell it with guarantee of money back if it isn't satisfactory.

CAILLAUX GETS NO BOUQUETS

(Continued from Page 1)

a lengthy editorial, deplores that the generation of young Americans, like Alan Zegar, Kiffen Rockwell and Victor Chapman (all dead in the great war) "has been succeeded—it was inevitable—by those who count pounds and dollars."

The Figaro, under the signature of Lucien Romier, editorially declared that the French public is almost unanimously against the project of the provisional accord that M. Caillaux, before from Washington

CONSERVATIVE PARTY'S POLICIES

(Continued from page one)

be working overtime to supply the amount of carpets used in Canada, have been on short time for sixteen months, because they are not protected from the product of the low paid workmen of Kidderminster. In conclusion he appealed to all to vote for Mr. Peck.

Frank Millard

Frank Millard was the next speaker. He compared the Hon. Vincent Massey with Sir Alfred Mond, a noted free trader of England. Sir Alfred, he said, controlled great nickel companies and mines in Canada, and had great chemical factories in Germany. Naturally, said Mr. Millard, he wanted free trade in England because he wished to have no barrier in the way of the products of his foreign factories. Mr. Massey makes his money whether the implements are made in Batavia or in Toronto and it is better to make his implements for sale in both the United States and Canada under the one roof.

Mr. Millard also compared the tariff situation to the situation that would arise if the merchants of other cities were allowed to sell their goods on the market square in Peterborough without paying any toll. They would buy more than they would need for their home markets, thereby getting more favorable prices at larger quantities, and bring the surplus stock here to sell in competition with the merchants of Peterborough who had to pay taxes and keep up their stores. Without these expenses it would be possible to undersell the local men. In the same way, said Mr. Millard, manufacturers in other countries can make up a surplus stock, spreading their overhead over a greater production, and ship the surplus into Canada, without any great toll or tariff, to undersell the Canadian manufacturer.

Figures published by the Liberal party, showing Canada to be exporting more than she imports, said Mr. Millard, are deceiving until it is considered that the imports are manufactured goods and the exports are raw materials, which in many cases go out of the country for someone else to get the wages for making them up and then come back to Canada to be sold here, whereas Canadian workmen might have made them up.

In conclusion Mr. Millard said that what was needed in Canada was a Government that would treat its own people better than it would treat foreigners.

James Parker

James Parker of Toronto, was the next speaker. He said that he had been born a grit and a free trader but had cast his first vote against his father and had had the pleasure later of seeing his father vote for protection. He quoted Abraham Lincoln's statement, 'If I buy something for a dollar from a foreign country I have the goods and the foreign country has the dollar, but if I buy the goods in my own country I have the goods and my own country has the dollar." Mr. Parker said that what was needed was a policy to keep the goods and the money in Canada. Men are now without work and Canada is depopulated. What has happened in Peterborough in the last year has happened all over Canada. As the people leave the country the huge railway concern owned by the Government will press heavier on those who remain.

Speaking of the railways, Mr. Parker said that Sir Wilfrid Laurier had been a man of too much vision. He had had the National Transcontinental built and had subsidized the Canadian Northern, both of which form part of the Canadian National system and are a load on the people which will not be lifted until there is a population that will make them pay. To get population there must be work provided for the people and outside goods must be kept off the markets. The only way to do this is to have a tariff, not for revenue, but for protection.

J. F. Strickland

Mr. Strickland expressed gratification for the enthusiastic gatherings that have attended every meeting both in the city and in the riding. Mr. Meighen, he said, is not fighting the whole Liberal party as thinking Liberals realize that the whole national existence of Canada is at stake, and that it will not do to let the present ministry of inconsistency, and drift, led blindly by Mackenzie King, dissipate the natural resources of Canada. Mr. Gordon has allied himself as a member of the Government and all its sins will be visited on his head. He has said that he is a broader protectionist than Mr. Meighen, said the speaker, who challenged Mr. Gordon to show where he had supported any policy of protection during his four years in the house. Mr. Strickland asked if Mr. Gordon's successor in the Department of Immigration would support the ridiculous policy advanced as a bribe to the farmers of West Peterborough. He also said that Hon. Charles Murphy, who was known as one of the best Postmasters-General in Canadian history, would not be shaken for Mr. Gordon. At any rate, there would be no necessity after October 29 for any redistribution of portfolios among the members of the Liberal party.

Roland Denne

Roland Denne spoke about the contract for number 4 dam, saying that he could give the names of men who were getting 30 cents an hour. He also asked why local dealers had had no chance to supply coal to the Government buildings, but the contract had been given to a London firm who had had the coal delivered by a local firm. He appealed for workers to help in the work of organization and for cars on voting day.

W. H. Bradburn

Mr. Bradburn referred to a statement of Mr. Gordon's that the whistles would blow the day after his election. Mr. Bradburn conceded that they had blown but the number of men who answered he said was much less. Mr. Gordon, he said, says that conditions are improving. "If so," he said, "why is the population decreasing?" The young people who cost money to educate are going to the United States instead of remaining in Canada.

W. Boulton

Mr. Boulton said that Hon. Mr. Gordon is reminding the people of what the Government has done. Mr. Boulton said that the Government has created the greatest industrial depression known in Canada, has closed the factories, and reduced the workmen's pay envelopes.

He also said that the Liberals say that the country has not gone back, as there has been a great advance in trade. There has been an advance in the trade of other countries at the expense of Canada. Canada's raw material goes to the United States and is manufactured and sent back to Canada at a great increase, much of which represents wages paid to American workmen.

Referring to the National debt, Mr. Boulton said that the figures given are described as the debt, exclusive of the railway obligations. Counting all the money owed by the Canadian Government, the debt is at present $262 for every person in the country, while in 1921 it was $185.

The King Government has spent millions of dollars in bribery, said Mr. Boulton, mentioning the Elevators at Quebec and Prince Rupert. While the Government was preaching rigid economy one department, that of Agriculture, spent over $800,000 on travelling expenses alone. It was the King Government, said the speaker, that appointed a committee to consider a new flag for Canada and it is the King Government that is issuing new stamps that will have the heads of lesser lights instead of a picture of King George.

V. J. McElderry

Mr. McElderry referred to many good qualities of Mr. Peck, of which he had learned during fourteen years of partnership, and expressed his pleasure that his ability was to be placed at the disposal of the riding of West Peterborough.

E. A. Peck

Mr. Peck was the last speaker. He said that no concert or community singing was necessary to draw people to the Conservative rallies, which he described as happy gatherings of people who have the interests of the country at heart. Protection, said Mr. Peck, is the main thing needed in Canada. He said he was not talking high protection but an adequate protection for the farmers and working men. There should be a tariff to ensure to the worker a fair wage, which he considered meant enough money to provide all the necessities and some of the comforts of life. He would have it fixed that if a manufacturer took advantage of the tariff to put up his price to more than a reasonable selling price based on his costs, the customs department would have power to cut the duty so as to prevent these exorbitant profits.

Mr. Peck said that he had run foul of Mr. Gordon on figures, but that all the figures he quoted were taken from books and statements issued by the Hon. T. A. Low, Minister of Trade and Commerce. Mr. Gordon, he said, was saying that Peterborough was all right and that her industries were flourishing, but that he wasn't saying it in Peterborough. He should come down to realities. Canada's artisans are not protected and she is losing her raw materials. Those that are exported to Europe are not even carried over Canadian railways to the port where they are loaded. Coal is imported and the Dominion Government has gone to sleep on the job and left it for the Provinces to attempt to bring Alberta coal east, providing more work for the Canadian National Railways, and keeping the money in the country.

The meeting closed with cheers for Mr. Peck and for the King.

According to the law in Argentina three-quarters of a wife's earnings can be taken to pay her husband's debts.

For all Dainty Things
The filmy, dainty things of sheerest weave and most charming hue—things some people never dreamed could be washed—are perfectly safe in the pure, rich suds of Lux.
Just dip them up and down in the abundant Lux lather. No rubbing, to roughen their delicate texture or streak and fade the lovely colours.
And not only once, but many times, can they be laundered. Each time they come from the gentle Lux bath as charming as though they were new.
Remember, if your pretty things are safe in pure water, they are perfectly safe in the mild Lux suds.
LUX
Lever Brothers Limited, Toronto.

10-Day Tube FREE
Mother! Be sure you get Pepsodent for child's teeth and gums
DO you want your child to have prettier teeth now, and better protection from tooth and gum troubles in later life?
Mail the coupon then for a 10-day tube of Pepsodent, free. See what the world's leading dentists urge mothers to use as science's latest attainment in tooth and gum care.
• • •
You will notice a film on your child's teeth. That's a frequent danger sign—an invitation for tooth and gum troubles. The same stubborn film that you can feel by running your tongue across your own teeth. You must combat it. Ordinary dentifrices don't fight it successfully.
Film is the greatest enemy of tooth health. It clings to teeth, gets into crevices and stays. Germs breed in it and imperil both teeth and gums. The acid that leads to early decay forms. Old type methods failed to combat it. Men of science engaged themselves in discovering an effective combatant.
Now in Pepsodent, two new combatants are embodied — combatants approved by highest dental authority. It curdles the film, gently removes it; then firms the gums. It keeps the teeth whiter, cleaner, more sparkling. It is the modern scientific method for better tooth protection. Insist upon it. Get a tube today. Mail the coupon.
FREE Mail Coupon for 10-Day Tube
MADE IN CANADA
Pepsodent
THE PEPSODENT COMPANY, Inc. CC-1512, 191 George St., Toronto, Canada
Name
Address

The Evening Examiner

PHONES—Editorial 1601. Business Office, 1600. Private Branch Exchange to all Departments.

The Examiner is a member of the Audit Bureau of Circulation.

The Daily Examiner, published every lawful evening, by The Peterborough Examiner, Limited. Office, 416 George street. $6.00 per year, delivered in city; out-of-town subscribers by mail, $4.00 a year.

The Weekly Examiner, published every Thursday. Subscription price $1.50 a year.

U. S. REPRESENTATIVES

Special U. S. Representatives—W. H. Stockwell, 639 People's Gas Building, Chicago Ill.

New York—Chas. F. Miller, 225 Fifth Avenue.

Advertising Rates on application.

R. M. GLOVER, Managing Director.

MONDAY, OCTOBER 12, 1925.

HARD ON THE LEADERS.

Several newspapers have been commenting upon the folly of our political system which requires national leaders to turn away from the main campaign to look after their own ridings.

In the present campaign both the Premier and the leader of the opposition are being hotly opposed in their own constituencies, with the result that it is announced that Mr. King will spend the last four or five days of the fight in North York, while Mr. Meighen has to devote considerable of his time during his present Western trip in Portage la Prairie.

There is something closely approaching the nonsensical in a system of conducting elections that asks national leaders to stump the rural side lines to ensure their own election when their services are needed on the main battle front.

It should be possible to avoid such a condition of affairs, and there are many electors who would favour the leaders being returned by acclamation in order that their whole time and attention might be devoted to the campaign proper.

ANOTHER NEWSPAPER CASUALTY.

Still the casualty list among Canadian newspapers continue to increase.

The latest to pass is the Oshawa Telegram, which has been absorbed by the Oshawa Reformer, commencing from today.

Oshawa thus joins the long list of one-paper towns.

Hitherto the Reformer has supported the Progressive party; the Telegram has been the organ of Oshawa Conservatives.

From now on the Reformer will be published as an independent daily, taking a neutral stand in the present campaign, as are practically all the other independent newspapers in the Province.

The ever-increasing cost of everything that enters into the making of a newspaper is, of course, responsible for the disappearance of so many well-known journals.

It has got to the stage where, except in the case of very large centres, it is almost impossible for two newspapers to compete in one field.

One inevitably has to disappear.

Some of the fervour has possibly disappeared from political campaigns along with the party organs —but the public is the gainer thereby, inasmuch as it has a chance to read both sides of the argument with the party colouring left out.

A VETERAN PASSES.

The death yesterday of Mr. Aaron Comstock removed from the business life of this community one who had been associated with the furniture business here for almost three-quarters of a century.

The late Aaron Comstock was one of the oldest residents of Peterboro, certainly the oldest to be actively engaged in business, and to few men has it been given to be so long engaged in one commercial enterprise.

Ten years after the first settlers reached Scott's Plains and laid the foundation for what is now the city of Peterboro, Aaron Comstock was born at Colborne, and seventeen years after, long before this community was incorporated as a town, he came to Peterboro.

That was in 1852, and ever since that time he had been a resident of Peterboro.

He served as an apprentice and journeyman in the furniture business of Thomas Poole, and in 1873 purchased the plant, situated on Sherbrooke street, just west of George street, and the firm of Comstock was launched. It has been operating ever since, and the late Mr. Comstock, although he would have been 91 years of age next Sunday, had kept up his active connection with the business until the end.

He was one of the city's best known residents, held in the highest respect and esteem, and the sympathy of the community will be with the bereaved relatives.

SOCIAL LIFE AND CLOTHES IN SCHOOLS.

Those responsible for the conduct of secondary education in Toronto feel that it has become necessary for them to curtain the amount of time spent on social activities, says the London Advertiser. One principal went so far as to say that he did not favor even one school dance, "because the preparation for such an event occupied the attention of students for weeks to the detriment of their scholastic progress." So there is going to be a stricter regime in the Toronto Collegiates.

No doubt the reason for this is that the social side of school life had been overdone. The same problem, perhaps in a slightly different form, is apparent in London, and has led several of the trustees to declare themselves in favor of a plan that would regulate the style of dress worn during school hours. They have felt that some of the scholars were overdoing it, and that others whose parents were not in a position to maintain a similar standard felt the contrast.

The mother of five children expressed a view on this point that is worth noting. As long as her children went to public school she could afford to dress them, because all the children there were from the same district, and most of them came from average homes where there was the same need for economy and simplicity. When the two older girls went to Collegiate she found it necessary to dress them better because the other girls going there from various sections of the city were wearing better clothing than her children had at public school. This meant an added tax on the family purse, because, as this mother expressed it, "perhaps foolishly, I want my girls to be dressed as well as the rest." So she found herself drawn into a competition that she did not desire and which she could not afford.

The Galt Reporter in a recent issue used a very apt [illegible] in describing what it considered the proper [illegible] those receiving secondary education, when [illegible]ply boys and girls while [illegible] Teachers know very [illegible] these days.

gree can they handle it. They can regulate the extent of social activity centred in a school, and keep it within bounds so that it does not obscure the more serious business of training students for their life's work. Parents can do even more than teachers by wise counsel that will eliminate competition in dress and prevent any hurt to the feelings of those whose parents wisely recognize the necessity of economy in the outlay of their children's school clothing.

WHY MEN GET TO THE TOP.

The lesson which thousands of successful lives teach us is that there is no such thing today as a privileged class. In the day before yesterday of social evolution there was. The few held property, and the many were serfs. Today, at all events in this North American civilization, the door of opportunity stands open to everybody; and that is something which the blatant Communist and the red Socialist seem unable to learn.

The other day William Wallace Atterbury was made president of the Pennsylvania railroad. It is one of the greatest railway systems in the world, although ranking below our own Canadian National and Canadian Pacific in mileage. The man who has been chosen as chief executive of this billion dollar property began life as an apprentice in the railway shops. His long climb to top place was not due to the help of influential friends, nor to the possession on his part of anything in the nature of distinctive genius. That he had ability, goes without saying; but his progress was made step by step. Each promotion was brought about by his having done well the job in hand; and that means he was zealous as well as ambitious.

The great epic of the transportation industry on this upper half of the American continent is full of bright and stimulating incidents of that nature. The man whom Colonel Atterbury succeeded, Samuel Rea, started out as a rodman. Alfred H. Smith, for years president of the New York Central, and who served so acceptably on the Royal Commission which investigated our Canadian railway problem in 1916-17, took service as a messenger, as did his predecessor, W. C. Brown. President Crowley, now in office, was a telegraph operator and station agent. President Underwood, of the Erie, commenced as a brakeman.

We do not need to cross the boundary to find cases of rising from the ranks. Sir William van Horne and Lord Shaughnessy were at one time respectively a messenger boy and a clerk. Charles M. Hays began at the very foot of the ladder. Speaking broadly, there are not ten heads of big railways in either Canada or the United States who did otherwise than work their way up from an obscure and unimportant beginning. The same thing is true of our outstanding captains of industry, commerce and finance. Many of them were farm or village boys, with their way to make in the world.

There is a lesson in all this. It is not that one must be poor and handicapped in order to start up the ladder of success. It is, however, that poverty and the absence of powerful friends are not insurmountable obstacles to high place. Any one of these successful men might well have taken stock of himself when he faced the world and said: "What's the use of trying?" He simply took hold of the first job that came to hand, and did that job so well that another and better came along in due course. There is another thing these lives teach young men of our day. These big men were not impatient, nor were they easily discouraged Not one of them attained to any particular eminence before he was forty-five. Most of them were over fifty before they reached the top. When any one gets in a hurry he is apt to drop below that high standard of thoroughness which is the secret of all advancement. Thoroughness and loyalty are the twin steeds that carry most men to distinction.—Ottawa Journal.

"THANK YOU."

Recently the head of a large business concern in the United States offered a prize of $5,000 for the best answer to the question, "How can my business be most speedily and surely improved?" The money went to a competitor who simply wrote on a postcard the words "Say thank you!" It seems a very simple way of earning $5,000, but the business man knew what he was doing when he awarded the prize, and if his large staff can be persuaded to act on the advice, the sum will be returned many times over in extra business done. Arising out of this contest a national Thank You League has been formed in the United States, with headquarters in New York. November is to be made a national Thank You month and much discussion is going on in the press as to the best way to get people interested. In a pamphlet sent out by the league, it is suggested that Americans are more in need of such a campaign than any other civilized nation. Whether that is so or not, it would not be polite for Canadians to inquire. One thing is certain, a Thank You League would not be amiss in our own country, for there are plenty of people in business and in private life who do not seem to realize the value of the two little words.

A story is told of a cabman who, on receiving a "tip" of ten cents for a twenty-cent ride, threw the present in the face of the donor, with abusive language. Bystanders were so outraged by his conduct that they had him hailed to court, where he was fined $25 and sent to jail for three days. The magistrate has been praised by all for his action. It was a lesson badly needed and should do much good. "Rudeness and impudence deserve prompt rebuke," declared his worship. It is of special importance that young people should know the value of politeness. Without it, it is almost impossible to make headway in the world. But, apart from the question of "getting on," there is the satisfaction which always comes with good behavior. The habit of saying "Thank you" is easily acquired, and courtesy is essentially a matter of habit. There is all the difference between being like and disliked in the cultivation of a polite disposition. Politeness should be genuine, however. Sometimes affected politeness is almost as bad as rudeness. Courtesy should come from the heart rather than the lips. There are many ways of saying "Thank you." When it is said with a smile it is worth much more than when it is said as a matter of form. After all, it is one's feelings which count. Politeness comes from right feelings. If one has a kindly heart, it is hardly necessary to go in for any special training to show it in one's behavior.—Hamilton Spectator.

EDITORIAL NOTES AND COMMENT.

The time is getting short. Is your name on the voters' list?

The Goose still hangs high at Washington.

You can't put it off much longer. Be sure you are on the lists while you have a chance.

What is wrong with Miss Agnes MacPhail's press agent? Surely Miss MacPhail is saying something these days.

PLEASURE SEEKING CAUSE OF FAILURES

Dances, Movies and Concerts Declared Taboo by Board Chairman.

VERMILLION, Alta., Oct. 10.—The pleasure-seeking proclivities of the present generation is responsible for the failure of the average scholar to pass his school examinations, in the opinion of J. W. G. Morrison, chairman of the Vermillion school board.

At a recent meeting of the ratepayers of this community, he announced that during his term in office, dances, movies, concerts or social gatherings, would be taboo so far as their conduct in local schools was concerned.

The insatiable desire for worldly pleasure, Mr. Morrison maintained, was becoming a serious meanace to the intellectual advancement of the rising generation. Quoting departmental returns, he pointed out that of 500 papers turned in during the summer examinations, only 255 had passed.

One of the outstanding reasons for the failures, he declared, was the lack of proper handling by parents. Hard, diligent application to studies was essential to successful student life, he said.

Wise and Otherwise.

Virtue could see to do what Virtue would
By her own radiant light, though sun and moon
Were in the flat sea sunk.
—Milton.

* * *

He who learns the rules of wisdom without conforming to them in his life is like a man who labored in his fields but did not sow. —Saadi.

* * *

Health and cheerfulness mutually beget each other. —Addison.

* * *

Honors come by diligence; riches spring from economy. —Davis.

* * *

Words are the transcript of those ideas which are in the mind of man, and that writing or printing is the transcript of words.)—Addison.

* * *

God be thank'd that the dead have left still
Good undone for the living to do—
Still some aim for the heart and the will
And the soul of a man to pursue.
—Owen Meredith.

* * *

The world in all doth but two nations bear,
The good, the bad, and these mixed everywhere. —Marvell.

* * *

Youth is to all the glad season of life; but often only by what hopes, not by what it attains or what it escapes.
—Carlyle.

* * *

Attempt the end and never stand to doubt;
Nothing's so hard but search will find it out. —Herrick.

* * *

Blessings may appear under the shape of pains, losses and disappointments, but let him have patience and he will see them in their proper figure.
—Addison.

VOICE OF THE PEOPLE.

All letters bearing on the pending General Election or political questions must bear the authentic name of the writer for publication. No letter will be published without the writer's name. This step is taken to protect the candidates from anonymous attacks and to assure Examiner readers of the legitimacy of the expressions of opinion in the communications.

NOTE WELL

Owing to space limitations no letter can be published that contains more than 300 words.

FROM F. MILLARD.

Editor of Examiner: Kindly insert following letter in "Voice of the People."

"How can we prosper?" Just for an illustration we will say that the Peterborough market square is open to merchants of other towns and cities, charging them only a small toll for the privilege of selling their goods on our market. What would happen? The merchants of other towns selling the same goods as Peterboro merchants would buy their goods on a larger scale, supply their own citizens and dump their own surplus stock on to our market square in competition with our city merchants. The result would be that our Peterboro merchants, who out of their profits have to pay heavy rents, rates, taxes, etc., for the upkeep of our city, and also wages to employees, would very soon be forced out of business by the unfair competition. The incoming merchants, whose only expense would be a small toll and a wooden stall, would be able to sell their goods much cheaper than our city merchants, and the only remedy would be a high toll to prevent the unfair competition. Now, as that would happen between town and town, so it is happening to-day between country and country, and Canada is the low toll, or no toll, market. The manufacturers here are burdened with heavy rates and taxes for the upkeep of our country, while the foreign manufacturers' expense is the low toll, or no toll, that he pays to bring his goods into our country, when at the same time they have a heavy toll in their own countries to protect themselves against our manufacturers. The result is that they can manufacture on an extensive scale and after supplying their own market they dump their surplus stock into our low toll country in which they are able to sell at a price with which our own manufacturers cannot compete thereby causing much depression and unemployment in our home trade, and the only remedy the people in this country have is to [illegible] their franchise and help to put a Conservative government into power—a government who will treat their own people a little better than they will treat the foreigner.

F. MILLARD.

CATTLE, GRAIN AND PRODUCE

Peterboro—Toronto—Montreal Winnipeg

EGG MARKET

MONTREAL, Oct. 12 (Canadian Press).—The receipts of eggs in Montreal on Saturday were 1,643 cases, as against 536 cases for the same day last week, and 589 cases for the corresponding day a year ago, while the arrivals for the week ending October 10, 1925, were 10,852 cases, as compared with 10,732 cases for the previous week, and 11,827 cases for the same week last year. The total receipts from May 1, 1925, to October 10, 1925, were 275,217 cases, as against 307,352 cases for the same period a year ago The receipts last week showed an increase of 120 cases, as compared with the pervious week, and a decrease of 975 cases with the same week last year, and the total receipts for the season to date have been 32,135 cases smaller than in 1924.

Owing to the much cooler weather prevailing throughout the country of late, there has been a further general reduction in the production of eggs, and in consequence of which supplies of strictly fresh stock here have been smaller, with the result that a stronger feeling developed in the market at the close of the week and dealers in some cases stated that higher prices would no doubt rule in the near future. The demand for this class of stock during the week was in excess of the offerings.

The condition of the market for storage eggs is unchanged from a week ago, prices being steady with supplies ample to meet all requirements and as the consumptive demand was chiefly for this class of stock a fairly active business was done, but the movement on the whole was not quite up to expectations for the season of the year.

BUTTER MARKET

MONTREAL, Oct. 12 (Canadian Press).—At the Quebec Federated Co-operative Society auction sale, held here last week, there were 1,150 packages creamery butter offered, as against 1,050 packages for the previous week ,and 3,610 packages for the same week last year. The bidding was not as keen as of late, and only 400 packages No. 1 creamery were sold at 44 1-8c per lb., which showed a decline of 3-8c per lb., as compared with the previous sale, but it was 9 5-8 c lb. higher than in 1924. The best bid made for 750 packages of No. 1 pasteurized was 44c per lb., with 45 1-8c per lb. asked

STERLING RATES

MONTREAL, Oct 12 (Canadian Press). — Sterling exchange rates were quoted here Saturday as follows

Sterling demand $4.83 1-8.
Sterling cables $4.83 5-8.

CHICAGO WHEAT

CHICAGO, Oct. 12 (Canadian Press).—In a sensational upward fight, the wheat market Saturday went almost 6 cents a bushel higher. It was difficult for mills to purchase immediate supplies here, that resort was had to contracts for December delivery. Meanwhile, crop advices from Australia and Argentina indicated that Europeans have perhaps been miscalculating, and that Canada and the United States may be called upon to furnish a greater amount of breadstuff shipments than has of late appeared to be likely.

Closing quotations on wheat were firm, 3 5-8 to 3c net higher; Dec. 143 3-4 to 143 7-8 and May 143 5-8 to 143 7-8 with corn 1-8 to 1-2c down, oats unchanged to 1-4c up and provisions unchanged to 25c lower.

Speculative trading in wheat expanded nearly in proportion to the rapid upturns in price. December delivery of wheat reversed ordinary conditions, and at one time jumped to a premium of about 1 cent a bushel over May, with cash milling demand keen at 8c to 10c a bushel above the December price if the wheat was of choice grade and available here to be used at once. At this juncture primary receipts throughout the United States Saturday were reported as having dwindled to but little more than half as much as a week ago, and to well under a third of the parallel 1925 figures

Highest prices Saturday for wheat were reached in the last hour. What reaction ensued before the close was ascribed to evening-up of accounts prior to a holiday here today, whereas Minneapolis, Duluth, Winnipeg and Liverpool will all be open. Word of drought becoming serious in Australia was one of the main factors which gave impetus to buying here. Estimates were current that the Australian yield would be 37,000,000 to 54,000,000 bushels below last year's production. Reports were also at hand that damage by frost was feared in Argentina. To some degree, the United States government crop report was likewise construed as an encouragement to purchase.

MONTREAL MARKETS

MONTREAL, Oct. 12 (Canadian Press).—The demand from foreign buyers for Canadian grain on the Montreal market Saturday was fair, but owing to the further strength that developed in Winnipeg for all lines, exporters stated that the prices bid were all out of line and no new business of importance was reported. There was some demand from local dealers for car lots of oats and the tone of the market was firm. Sales of Ontario No. 2 white were made at 50 1-2 to 51 cents, No. 3 white at 49 1-2, and No. 4 white at 47 1-2 cents per bushel, ex-track. Canadian western grades were quoted at 1-2 cent per bushel higher Trading in Ontario malting barley continues slow and No. 3 grade was quoted at 82 cents per bushel, ex-track.

While the tone of the market for spring wheat grades of flour was stronger, prices failed to show any change. The volume of business in winter wheat flour was reported small, but prices were steady.

The tone of the market for millfeed continued easy and millers in some cases reduced prices one to two dollars per ton, but notwithstanding this fact, there has been no official change announced as yet. Standard grades of rolled oats were steady.

The receipts of butter in Montreal for the week ending October 10, 1925, were 9,217 packages, which show a decrease of 7,803 packages, as compared with the previous week, and a decrease of 24,853 packages with the same week last year, but the total arrivals from May 1 to date have been 1,328 packages in excess of the same period for 1925.

The trade in butter during the past week was comparatively quiet and in consequence of which an easier feeling prevailed in the market for the earlier makes with the result that prices closed 1c per lb, firmer. On the other hand the market for late made goods showed no important change, owing to the fact that holders generally have confidence in the situation and that all the high grade butter will be wanted later on at higher figures.

The receipts of cheese in Montreal for the week ending October 10, 1925, were 46,537 boxes which show a decrease of 15,790 boxes, as compared with the previous week, and a decrease of 2,215 boxes with the same week last year, while the total receipts for the season to date show an increase of 66,909 boxes with the same period for 1924.

Owing to the lull in the demand from English importers for cheese and the fact that the movement for export account was the smallest for several week past a much easier feeling prevailed in the market at the close of the week and prices at some of the boards in the country on Friday were reduced considerable, which in some cases were refused by the factorymen with the hopes of realizing more money for their offerings this week. On spot business was also slow and in the absence of important transactions prices were nominal.

Beans were steady at $2.40 to $2.50 per bushel

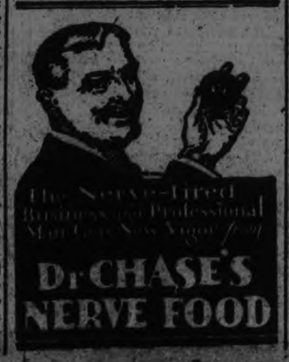

CHAMPLAIN SOCIETY

Prof. G. M. Wrong, president of the Champlain Society, who reported to that body recently on the progress being made in publishing the works of Samuel de Champlain.

A THOUGHT.

RETRACING STEPS CALLS FOR COURAGE.

Success has always seemed to me like a series of foothills, then higher hills, and finally, great mountain peaks.

Some men are satisfied to remain in the valley, others have just enough ambition to reach the foothills. Some have more ambition and eventually reach the top of a high hill, while a few ascend to the apex of the towering mountains. And by this illustration you will agree that ambition is often of greater importance than mere ability.

The average man, when he reaches the foothills, can see much higher hills, and even the mountains, but he knows that he is not a "bird"—that he has no wings to fly from one point to some higher pinnacle. If he has sense, he will realize that in order to reach the apex of some higher hill, he must first descend, then ascend.

Few men have the courage to descend in order to ascend.

They can see a much higher point over on the next hill, but they lack the courage to walk down, then walk up. They seem to hope that some day they may soar from point to peak without the effort of descending and then ascending.

Any man standing on a hill can see thousands of others struggling up the hill or stumbling down the hill.

When you climb to a given high point, you can see higher points, but most men would rather whittle away on some Darius Green flying machine than take the long trip down the trail, and then up again.

There are millions of men down in the valley of laziness. There are tens of thousands of men up in the foothills of Little Ambition. There are hundreds who reach the higher hills of Hard Striving, and a few are "sitting on top of the world."

Millions of men in the valley have the ability, but they lack the ambition to climb; and when they do climb higher and get the vision, they refuse to come down, that they may go up again—higher. — The Silent Partner.

OPEN LETTER NO. 18

RT. HON. W. L. MACKENZIE KING,
Prime Minister and President of the Priv Council,
Ottawa.

Dear Sir:

Every Canadian should take—every intelligent Canadian does take—a vital interest in plans for pulling the Canadian National Railways out of the hole. And for the compelling reason that the recurring annual deficits of that system have to be paid in taxes of one kind or another!

The chief cause of trouble is that we have too much railway plant in Canada for the population to be served. If we could just get another 5,000,000 people into the country, our problem would be solved. But we will be exceedingly lucky if we secure any such increase in ten years, whereas we want to place our railway system on a self-sustaining basis this year, if we possibly can!

A railway has two main sources of revenue—passengers and freight. A passenger train earns on the average $2.00 per mile, where a freight train earns $5.00. Hauling freight, therefore, is much the more profitable branch of the business. And it's by intelligently cultivating that branch that we will most quickly succeed in wiping out the deficit of the C.N.R., and thus reducing taxes.

Some freight is hauled at high rates, some at low rates. Theoretically it costs no more to haul a car of dry goods a mile than it does to haul a car of wheat a mile. But dry goods are so much more valuable in proportion to their weight that they will stand a rate several times as high as wheat. There is a big profit in hauling dry goods, but the margin of profit in hauling wheat is exceedingly small.

Wheat is hauled from our Prairies to the head of the lakes at rates so low per ton per mile that they are unparalleled in the whole world of steam transportation!

Glad as our railways would be to haul twice the amount of wheat they do out of our Prairie Provinces, because of what it would mean to the country as a whole, their net earnings would be but slightly increased thereby. But if they could get the hauling of twice the amount of general merchandise they have at present, their net earnings would be enormously increased!

Tariff reductions that result in increased importations of foreign merchandise automatically reduce the freight earnings of our railways, first by depriving them of the full local rate, and leaving them only their proportion of a through rate—a much lower net—on the merchandise itself, and second by depriving them of all the haulage of the materials that would have been used to make the domestic goods so displaced.

The closing of the Libby-Owens glass factory in Hamilton illustrates this point very nicely. Built and equipped at a cost of $2,000,000 as one of the most efficient glass plants in the world, and operated under the same capable management as the parent company in the United States, the Hamilton industry began under conditions that fully warranted the expectation that it would soon drive imported window glass entirely out of the Canadian market. But it soon transpired that its product could not stand up in the domestic market in competition with the product of the same company's branch plant in Belgium. The much cheaper labor available in the latter country, supplemented by a marked depreciation in Belgian francs against which your Government refused to give the Hamilton plant protection, combined to create a situation where it was actually more profitable for the company to supply the Canadian market from its European plant and let the Hamilton plant stand idle, despite the heavy carrying charges involved in allowing a $2,000,000 investment to remain absolutely unproductive.

By that incident alone, Canadian railways lost the hauling of 50,000 tons—say 2,000 carloads—of raw material per year, to say nothing of the handling of the general merchandise that would have been consumed by the families of the 200 skilled workers thrown out of employment.

Canadian textile mills alone could give our railways the hauling of 50,000 carloads of material per year more than they give them now, if they could only get the making of the textiles, now imported, which they are fully equipped to make with practically no additional investment for machinery!

From just these two illustrations, isn't it apparent that a tariff that would adequately protect Canadian labor against the child-labor, the sweat shops, and the depreciated currencies of Europe would go far towards solving the problem of our annual C.N.R. deficit? Certainly, in the absence of such a tariff, we are finding ourselves impoverished on the one hand, and subjected to higher taxation on the other!

Yours respectfully,
J. J. GIBBONS,
President

119 West Wellington Street,
Toronto, 2.

J. J. GIBBONS LIMITED
Advertising Agents.

To-morrow's issue of this paper will publish letter number nineteen.

Eat regular meals~ see how good it feels!

Many of us eat too much. Don't nibble between meals and spoil your *real* appetite. Don't humor that false hunger you *think* you feel!

Take a bite of WRIGLEY'S—let its friendly, satisfying flavor allay the false craving, settle your stomach and get you *ready* for a *good* meal.

And AFTER EVERY MEAL let it pleasantly aid digestion and CLEANSE THE TEETH!

WRIGLEY'S

Man, Inspired By Preacher. Turns Detective And Reveals Store Of Whiskey To Police

PHILADELPHIA, Oct. 12.—A vivid sermon on the evils of drink at a mission last Thursday night led one of the congregation to turn detective, and cause a raid on a Vine Street clothing store, where, police say, whiskey was peddled at ten cents a drink and thirty-five cents a half pint.

Edward M. Cowell, 1834 Arch Street, appeared in the 10th and Buttonwood Streets station on Friday to testify against James Darling, 11th Street, near Fairmount Avenue, who was arrested in the raid. Darling was defended by John R. K. Scott.

Cowell told Magistrate Beaton that he attended a 9th Street mission, and that the preacher's indictment of the rum traffic greatly impressed him. When he left the mission he was approached by a man who invited him to have a drink.

Cowell said he was taken to a clothing store on Vine Street near 8th, and that a rack of clothing was pushed to one side, disclosing an opening in a partition. Cowell said he and his companion had a ten-cent drink apiece, and that he then bought a half pint of liquor for thirty-five cents.

Cowell said he took the liquor to the Detective Bureau, where it was turned over to members of Unit No. 1. Cowell swore to an affidavit on which a search warrant was obtained. Sergeant Harkins led a raid on the clothing store. It was testified the police had to break down the partition. They said they found a small quantity of liquor and fifty empty half-pint bottles and a small pile of corks.

Darling was held in $500 bail for the Grand Jury.

CLAIMED TITLES GETS PUT IN JAIL

Joins the Aristocratic Company at Present Housed By Winnipeg Police.

"NOBLE DESCENT."

WINNIPEG, Man., Oct. 12. — (Canadian Press).—Having within the seclusion of its walls a "Count" and a "Knight Commander of the Victoria Order," Winnipeg's City Jail added to its "tony" air Saturday when "Sir" W. Bayley-Williams was arraigned in court. He was handed over to the Provincial Police on a charge of claiming titles to which he had no right.

In addition to including himself in Burke's peerage, and claiming lineage from William the Conqueror and to Mary Queen of Scots for his wife, the pseudo knight, police state, has an obsession that Sherlock Holmes compared with him is a mere amateur. Recently he announced in the local press that he had accepted an important appointment with the Dominion Command, Secret Service, a branch unknown to the police.

FATAL ACCIDENT RESULTED FROM GLARING LIGHTS

Sixteen Year Old Woodstock Girl Killed When Car Turned Turtle.

DANGEROUS CURVE.

Forced to Other Side of the Road by Car—Hit Bank.

WOODSTOCK, Ont., Oct. 12 (Canadian Press)—Pinned beneath an automobile when it turned turtle on the side of the road about four miles south of Woodstock last night Ruby Flood, 16 year old daughter of Mr. and Mrs. Harry Flood, of this city, was instantly killed, and Kent Stevens, son of Dr. and Mrs. J. M. Stevens, who was driving in the car, is suffering from a severe shock. The accident took place on a dangerous curve on the Norwich road and, according to Stevens, he was momentarily blinded by the glaring headlights of another car which, coming sharply around the curve, forced him to cross to the other side of the road to avoid a collision. He ran into a bank on the side of the road and the car turned over. The girl was dead when picked up.

Good luck in baking is usually due to good judgment in using

MAGIC BAKING POWDER

LENINGRAD FEARS ANOTHER FLOOD

Cyclonic Weather Makes the River Neva and Canals Rise Several Feet.

LENINGRAD, Russia, Oct. 12 (Canadian Press)—Leningrad, which was swept by a disastrous flood in September, 1924, is again threatened with inundation. The River Neva and the canals in the city have risen seven feet and are threatening to overflow their banks.

The city is experiencing cyclonic weather. Violent winds are sweeping across the Gulf of Finland, threatening destruction of shipping.

FINANCE MAGNATE DIED SATURDAY

James B. Duke Was Millionaire Philanthropist—Huge Benefactions.

TOBACCO INTERESTS.

NEW YORK, Oct. 12 (Canadian Press) — James B. Duke, tobacco manufacturer and owner of extensive water power developments on the Saguenay River in Quebec and in North and South Carolina, died at his residence here on Saturday night after an illness of several weeks following a nervous breakdown.

In one of his last statements Mr. Duke said his death would have no effect on the future of his varied interests as all were in good hands. For several years he had not been active in the conduct of his enterprises.

James B. Duke was a multi-millionaire philanthropist. The extent of his wealth was indicated by his recent establishment of $40,000,000 trust fund for the benefit of Trinity College at Durham, N.C., which changed its name to Duke University when it received a gift of $6,000,000 and other educational and humanitarian projects in the South.

Mr. Duke's interest in the development of water power arose when he conceived the idea of discovering a method of producing cheap fertilizer for the farmer. He had a scheme for production of phosphate from rock by means of electricity, a method which he thought would be more inexpensive than the use of acid. He bought extensive water-power rights in South and North Carolina and organized the Southern Power System. Latterly he had been interested in a gigantic development on the Saguenay River.

Mr. Duke's interest in the tobacco industry dated from Civil War times when his father, Washington Duke, established a factory in Durham, N.C. The business developed rapidly and in 1890 James Duke formed the American Tobacco Company taking in numerous other concerns. The company was later dissolved under the Anti-Trust Law, Mr. Duke becoming president of the British-American Tobacco Company. His interest in waterpower came later when he began to invest in cotton mills which made use of his power developed in his Carolina plants.

PEERS DAUGHTER PRAISES LABOR

More Culture Among Clyde Men Than in Aristocratic Drawing Rooms.

IS IN EARNEST.

LONDON, October 12. — Lady Cynthia Mosley, the daughter of the late Lord Curzon, before the London Press Club Saturday evening, discussed her position as Labor candidate for Parliament. Among other things, she said there was more culture among the "Red" men from the Clyde than in any Mayfair drawing room. She then went on to explain her own attitude, saying:

"I do not look upon myself as a stunt, as I happen to be very much in earnest, and I do not think it at all odd that I should belong to Labor. The only thing that appears odd to me is that other people should think it funny."

She could not help but think she and her husband were just as much handicapped entering the Labor party as a laboring man entering the Conservative party and yet if any attacked him they were looked upon as snobs.

"To attack us," she exclaimed, "is only snobbishness the other way round. The Labor party is an intelligent, delightful family."

CHEAPER AIR RATES.

LONDON, Oct. 12 (Canadian Press)—Reduced winter flying rates between Paris and London makes it possible to accomplish the journey for about five pence a mile. The Imperial Air Ways Company announced a reduction in one way fares from six guineas to five and for the round trip from 11 guineas to 10. This amounts to about double the rail and boat fares.

CYCLIST KILLED.

TORONTO, Oct. 12 (Canadian Press).—Miss Ethel Howell, aged 22, of Oakville, was killed on Saturday afternoon when she attempted to catch on to a motor car while riding her bicycle. She was thrown violently to the pavement and her skull was fractured. The girl died almost instantly.

Naval Vessels Watching Out For Bodies Of Crew Of S-51

NEWPORT, R.I., Oct. 12. — Figuring that it is about time for the bodies of any of the crew of the sunken submarine S-51, not inside the hull, to be coming to the surface, a close watch has been ordered by all naval craft passing the vicinity of the wreck off Block Island.

On Wednesday the tug Triton was sent from the torpedo station here to cruise about the scene, and Thursday Lieutenant Clarence A. Hawkins, who, from his seaplane, was first to discover the oil slick that marked the spot where the submarine went down, made a flight over Block Island Sound. Neither discovered any bodies.

A boat is to be sent from New London to keep up the search.

FIVE SHIPS WERE ADRIFT IN STORM

Four Coast Guard Patrols and One Steamer Swept Out By Gale.

1 CREW RESCUED.

BOSTON, Oct. 12 (Canadian Press),—The storm that lashed the Atlantic seaboard on Saturday disabled or distressed four craft, it was revealed in radio messages received here yesterday. Three were coastguard patrol boats operating in New England waters. The fourth was the Danish tanker, Brosaund, reported early yesterday in distress off Newport News, Va.

The coastguard patrol boats 128, 238 and 147, operating out of Nantucket, Boston and New London respectively, were caught in the 70-mile gale. Last night, the crew of six of the 128 had been rescued by the Cunarder Cameronia, the 238 was still adrift without fuel off Cape Cod, and the 147 was reported to have been picked up by the cutter Mojave, which was towing her back to her base.

Since early morning, nothing has been heard from the Brosund. At that time the S.S. American of the American-Hawaiian Line was reported standing by. Later a fragment of a message, which read "we are towing her to N.A.M." was picked up but the sender and the station addressed were lost 'N.A.M. is the radio call for Norfolk, Va.

The possibility that a fifth vessel might be in distress was revealed when another incomplete message was intercepted, stating that a steamer was aground at "Old Point Prov—" the sender station addressed and the remainder of the name were not picked up.

Boston dispatches early today reported coastguard patrol No. 238 adrift, without fuel, in approximately the same location. Two destroyers from Provincetown and the cutter Tampa were seeking the drifting craft.

The message was also seen as clearing the mystery of the earlier S.O.S. call, supposed to have been sent out by the unidentified vessel from about 200 miles east of Nantucket Lightship.

STERLING NEWS

STIRLING, Oct. 9.—Mrs. R. P. Coulter was called to the bedside of Mr. Coulter's mother last week. The aged lady lived near Napanee. She passed away on Friday and the funeral took place at Napanee on Sunday. R. P. Coulter, Roswell Coulter and wife, and Mr. and Mrs. Earl Levery attended the funeral.

Mr. and Mrs. Jas. Cranston and Mr. and Mrs. Thos. Cranston and two children returned on Saturday night from a motor trip to Ottawa.

Mrs. Harper Rollins was a week-end visitor with her mother, Mrs. Robt. Matthews, near Burnbrae.

Miss May Chambers, accompanied by her niece, Miss Annie Woods, from Crookston, visited her brother, Mr. Wm. Chambers, last Thursday and attended the Campbellford Fair on Friday.

Mr. and Mrs. W. Wannamaker, accompanied by Mr. and Mrs. M. W. Sine, visited Mr. and Mrs. W. T. Sine on Sunday.

Invention of a device which will point out the location of subterranean metal deposits is claimed by six members of the University of Wisconsin faculty.

JUDGE DIED.

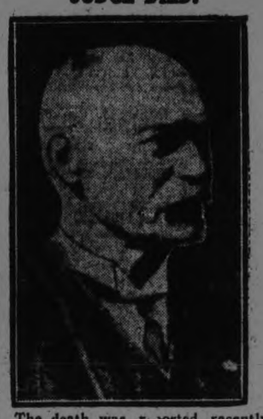

The death was reported recently at Hamilton of Judge Monck, who for many years has been a steward for the Hamilton Hockey Club and has also acted in the same capacity at Thorncliffe Park and other tracks. He was one of the officials at Aurora, Ill., at the spring meeting. He was a retired county court judge and in his young days was one of the finest sailors on the Great Lakes. His summer home was near Sans Souci, in the Georgian Bay.

CYCLIST STRUCK BY AUTOMOBILE DIED SATURDAY

Car Driver Had Turned in Order to Pass a Wagon.

NEAR CHATHAM.

Rider Was Crushed Between Car and the Side of Ditch.

CHATHAM, Ont., Oct. 12 (Canadian Press)—Clarence Austin, 30, who was injured Saturday morning when he was run down by a motor car while riding his bicycle on the Chatham-Dover town line a few miles out of the city, died Saturday night in the General Hospital.

Austin was proceeding north and a motor car driven by James Highgate of Chatham township, proceeding south, had turned out to pass a wagon. Highgate attempted to avoid hitting Austin and turned toward the ditch. The bumper, however, struck the bicycle and carried Austin over the embankment and he was crushed between the side of the ditch and the car.

Queen Alexandra has a model dairy at Sandringham, in which at one time she used to spend some of the happiest hours of her life.

"Money to Pay the Bills"

—it can be provided!

Not only the bills that your widow would have to face if you were taken away. No doubt those bills would be taken care of by your life insurance—

But money to pay the bills as you go along—from Monday to Saturday, week in and week out.

Have you often wondered how other people seem to get ahead? They have no greater earning power than you, yet they seem to have more and do more than you do. Maybe they have solved the secret of living by a Plan—maybe they have discovered that miserly saving isn't nearly as important to real thrift as intelligent spending.

We have collected some interesting hints and ideas in a booklet called "Money to Pay the Bills" which will be very helpful if you want just that very thing—money to pay your bills.

May we send you a copy entirely Free?

THE IMPERIAL LIFE ASSURANCE Company of Canada

HEAD OFFICE - - - TORONTO

L. W. SCOTT, Branch Manager
George & Hunter Sts., PETERBORO

205

AUTO RACER DIES FROM INJURIES

Axle Broke and Car Smashed Among Spectators—Twenty Hurt.

FRACTURED LEGS.

DETROIT, Mich., Oct. 12.—(Canadian Press.) — Al Waters, Chicago automobile race driver, was injured fatally and ten spectators hurt, four seriously, when his automobile went through a fence while racing at the Michigan State Fair grounds yesterday. Waters died en route to hospital.

Waters was on the 146th lap of a 150 mile race and had just passed the grand stand when his rear axle broke. The car turned at a right angle and crashed into a low fence where the crowd had gathered to watch the finish.

Of the twenty persons injured, thirteen suffered fractured legs. The other seven were cut and bruised. The four persons critically injured suffered fractures of both legs, internal injuries and had not regained consciousness last night.

They were: E. J. Miller, Mayville, Mich.; Joe Begin, Detroit; Ralph W. Lambright, Detroit, and Harold Ellison, Milan, Mich.

Waters arrived for the race yesterday too late to qualify and successfully pleaded with officials to be allowed to start. He was attempting to remain in fourth place, which would have put him in the prize money, when the accident happened.

After again closing the season with the big figures on the wrong side of the ledger, it is considered improbable that the Michigan-Ontario League will try it another year, unless after a complete reorganization.

Why Don't All Children Grow Up Strong and Healthy and Happy?

IT is the *birthright* of every boy and girl to grow up from childhood into manhood and womanhood with the equipment for making life successful, happy, worthwhile—to have a well-developed, healthy body and a clear, quick-thinking mind. Mothers! Do you realize that in your hands is the key to these desirable things for your children? Health experts will tell you that a child's physical future—its health, its size, its appearance—are determined by its *food*. Proper balance of food elements is *vitally* important. Even the form in which their food comes to your children is a deciding factor, for the contours of the face and head—the very outlines which make up their appearance in later life—depend, to a surprising degree, on the exercise of the jaws and facial muscles. For normal development of these bones and muscles, children must eat foods that require chewing.

Grape-Nuts is an ideal food for your children. It is made from whole wheat and malted barley which give to it a mighty store of the most nourishing food elements—carbohydrates for energy; iron to enrich the blood; phosphorus for strong teeth and bones; protein for muscle and body-building; and the essential vitamin-B, a builder of the appetite. Grape-Nuts is a splendidly-balanced food—for strength—for growth—for health.

And the form of Grape-Nuts is beneficial to the teeth—gives them the exercise they need. Kiddies love to chew the crisp, crunchy Grape-Nuts granules. They delight in the wonderful nut-like Grape-Nuts flavor.

Little bodies digest Grape-Nuts with ease—special baking transforms its precious health-giving nourishment into a form that is the most easily digested of all food substances.

Start your children off on Grape-Nuts to-morrow. Give each one four teaspoonfuls with milk or cream. Such a serving costs less than one cent and is ample because Grape-Nuts is such highly-concentrated nourishment. All grocers have Grape-Nuts in wax-wrapped packages. It comes to you ready to eat.

"There's a Reason"

Grape-Nuts

Made in Canada

SEND FOR FREE TRIAL PACKAGES

Mail the coupon for two individual packages of Grape-Nuts free—enough for two breakfasts. We will also send you "A Book of Better Breakfasts", containing menus for a series of delightful health breakfasts. Follow these menus and form the habit of healthful meals to start the day right.

CANADIAN POSTUM CEREAL CO., LIMITED,
45 FRONT STREET EAST, TORONTO 2, ONT. 220

Please send me, free, two trial packages of Grape-Nuts, together with "A Book of Better Breakfasts", by a former college physical director.

Name _____

Address _____

City _____ Prov. _____

"Yes siree, six horses can move the moon, almost," repeated Mr. Johnson, as the boys assembled in the barnyard, stood by and watched the horses hitched up to the old log cabin tool-house by chains enough to hold seventeen battleships at anchor in a storm.

It was the famous and long looked for Saturday, when the more famous log cabin Johnson tool-house was to be moved to the new location in the Greenwood, and to become the headquarters of the Robin Hood band of Merry Men of the Greenwood.

The cabin was stripped of everything loose, including the door and windows.

"But what about the stone fireplace?" exclaimed Roy Preston. "It will be all cracked and joggled down.

"The noise of chains and horses whinnying in excitement contracted from the boys, was not enough to prevent every boy present from hearing every remark of every degree of sound.

"Oh, wait, Mr. Johnson, cried several.

"What about the stone fireplace?" cried every Merry Man present.

The shout was too much for the over-excited horses. They were all six hitched and almost ready to go, just waiting on the placing of some more logs for the house to roll on, when the big shout came about the stone fireplace. The horses took the noise for a signal that something needed moving, and, with a wild but strangely united effort, they started off with the log cabin, dragging it across the barnyard, through the gate, which was considerably widened in that operation, and half way across the field towards the cedar rail fence and the Greenwood, before they decided to stop and ask anyone just exactly where the thing would look best, or where it was desired that they should stop on their next mad dash, should they decide to move without any orders a second time.

Such a scene of confusion and yelling, the whole town had not seen for many moons. The first awful yank on the chains was enough to wreck any modern building, but as Mr. Johnson put it, "I put that log cabin together with heavy wooded pins and drove them in with an ax, so the old tool-house went on a jazz dance with the horses, surrounded by yelling boys, but was not nearly so puffed out at the finish as they were.

The chimney withstood the first jerk, and for a time it looked as though the stone fireplace would make the aimless trip without damage, for every stone seemed holding its own, but when the big barnyard gate let the horses through but was not wide enough for the cabin, good night!!! One corner hit the big cedar post and knocked it flatter than a pancake, but the post gave the cabin a severe jolt, knocking it sideways and, to the dismay of all the boys, down came the chimney top, bang, bankety-bang, on the roof. There was a pause, and it looked as though the six horses would take the post jolt as a signal to stop, for they hesitated in confusion, as if waiting on Mr. Johnson's voice to call "whoa!" and everyone but Mr. Johnson was whoaing, and he was calling them by name to try to calm them, when, with a dull rumble inside the cabin, down fell the whole bag of stone tricks called a fireplace, making a cloud of lime-dust burst out everywhere and that, added to the dull rumbling crash, was again too much for the horses, they must have decided with what brains they had left, that a log and limestone fiend was after them, for they went madly on, the band of wild Indians, or mad Merry Men, pouring through the wide opening in the fence just to add a sort of lively tail to the fiend.

"Ah, say, fellows, gloomily grumbled Jimmy Britton, who should have been playing the jolly Friar Tuck and seeing the comical side of it, "now look at the thing! Winter coming and no fireplace. Now where are we going to fry eggs and make toast and—— Yes, and look at the old chimney hole in the roof that will leak and——

"Oh what a jolly Friar we have!" This from Ned-the-Red, as he danced like a wild Indian around the house, singing it over and over, until all the Merry Men began to see that things were not half bad after all, and, even Mr. Johnson and Wess were patting the horses and grinning and taking the whole accidental runaway as a big move in the right direction, for, as Wess said, "I should have told you Merry Men that the chimney fell down each time and had to be rebuilt anyway and besides the house can't fall to pieces and is too hard a pull for the horses to go far, and anyway, we are nearly half way to the spot Don and Jimmy and I picked.

This seemed to give everyone fresh heart, so they had to pick some outlet for their enthusiasm, and what could be more natural than to dance and sing and follow the song Ned-the-Red was rhyming.

Oh, what a jolly Friar we have,
He laughs the whole day long,
But let our chimney tumble down,
Then watch our jolly Friar frown,
We'll change him to a circus clown,
And then we'll all be merry.

—W. H. R.

Friar Tuck's face began to grow red and he hardly knew what to do, until the whirling circle gathered him in and he found himself dancing and singing the song, if anything, prouder and louder than the rest.

When the boys stopped for breath, they heard Wess call to his father, "All ready Dad, and with that, the horses now under proper control, strained at the chains and the old tool-house was slowly dragged over the field to the fence. The Merry Men dragged the cedar rails aside and the log cabin was pulled between trees and over bumps without a single stop, so well had Mr. Johnson picked the way, and it finally rested in a woodland glade, not far from the fence, and on a slight knoll.

It was half-past one, and the boys began to feel tired and hollow, when Mrs. Johnson blew the Robin Hood horn. Wess ran over and in a moment three shrill blasts sounded. Even Mr Johnson responded to that call, for, unknown to the Merry Men, Mrs. Johnson had a big boiled ham, brown bread and a pot of baked beans on a rough table in the yard, but all the mothers knew in advance, and what followed after dinner, will be told next Saturday.

(Copyright.)

The Girl Guide Of The Rockies

HER CABIN AT O'HARA — AN OLD ALPINE HUT BUILT 15 YEARS AGO BY THE ALPINE CLIMBERS OF CANADA

LAKE O'HARA OVER WHOSE ENVIRONS SID BREWSTER PRESIDES

MISS SIDNEY BREWSTER, ONE OF THE MOST ACCOMPLISHED ALL-ROUND SPORTS CANADA HAS PRODUCED

Miss Sid Brewster of Lake O'Hara a Wonder to Eastern Tourists—Great Rider, Mountaineer and Athlete —But She Can See "God Kissing the Mountains"

By MADGE MACBETH

It seems somehow as though every lover of sport should know Sid Brewster. As an all-round athlete she has few equals. Her undertakings are all marked with that playing-the-game spirit that is as difficult as it is distinctive. In that spirit she approaches life itself.

This girl, the meeting of whom enriched my summer and forged a stronger sense of kinship between me and the Rocky mountains, came out of a rustic cabin to welcome me as I rode into Lake O'Hara Bungalow Camp, one evening when the mountains were saturated in claret and the sky looked like the ceiling of some extravagantly-painted dance hall. A slender young hostess, looking more like a boy than a girl, in her breeks and buckskin jacket.

Her hair is sleek and black and bobbed. Her eyes are Irish blue. But be not deceived by their wide innocence. They miss nothing. But they search with a philosopher's tolerance. I never saw Sid Brewster impatient of a tenderfoot's weakness or ignorance. The only time I felt the edge or her temper was when a young boy vented his irritation on the side of a horse. With perfect courtesy and deceptive gentleness, she asked him to dismount, and jumping herself into the saddle she rode the patient and unoffending animal back to the corral! The young man did not ride that morning. He was too astonished to protest.

A faint "Whoo-oo-oo" brought her to a standstill on the threshold. She looked to the sky-crowned peaks.

"There's a party of Alpine climbers on Odaray," she said. "This morning they were signalling to us from five different mountains at the same time. I felt quite an urge for alpineering—although nothing can equal the fun of riding a horse."

Sid Brewster—one should say, Miss, but one doesn't — is a member of THE Brewster family, who, scarcely less than our first great transcontinental railroad, helped to make accessible the west. Before construction were the Brewsters, and in every direction they pushed farther and farther from the established routes of travel. They are outfitters, packers, transportation agents; they manage hotels, ranches, and they breed horses. They are mountaineers, horsemen and hunters. As a pioneering family, they stand supreme. They know the west as no other family does, and few individuals

Sidney is the daughter of Mr. and Mrs. William Brewster. "Bill," as he is better known (the Brewsters rise above the affectation of titles, and are Jim and George and Fred and Jack both to the men they employ and to those who employ them), is the head of the Transport Company whose branches operate all through the Rocky mountains, and Mrs. Bill with her sons, conducts a "Dude Ranch" at Kananskis.

Saving Life of Male Guide.

Sid can't remember learning to ride. She used to sit on a horse in front of her mother until she was old enough to hold on behind, and then she had a pony of her own. This was at a time when most children are learning to walk. Often the pony's gait became too slow, so Sid and her brothers would rope and mount young calves and have "a real good ride!" The delight of this pastime can be appreciated perhaps only by an expert woman rider who has the skill but not the strength to subdue a bucking horse!

Sid was scarcely more than a child when her father undertook the transport business of Glacier Park, Montana. The pioneering instinct, which was the strongest of her inheritance ,prompted her to strike out for herself in a course for which she had no precedent. Never before had there been a girl guide—and such a little girl guide, at that. Pioneers, guides, woodsmen and some say riders are born, not made. There is an indescribable quality in the way Sid Brewster sit her horse, takes a trail, selects a spot for the fire, builds and extinguishes it; in the very way she eats her meals in camp that differentiates her from other girls and inspires confidence in her city-bred companions. But all the good tourists in Glacier Park had not seen her in action, so to say; many of them were suspicious of so youthful a guide. They couldn't accept the idea of being personally conducted by a girl.

One of her most amusing experiences occurred in connection with a lady who refused her services. All the guides were out except one chap who because of a bad heart was no good for climbing or even riding in high altitudes. And unfortunately this tourist wanted to take a steep high trail. And, furthermore, she simply wouldn't have me.

"The corral boss asked me what he should do. 'Send Dick with her,' I said, 'and I'll follow them to see that nothing serious happens,"....

She laughed.

"I got up about seven thousand feet, found th two horses happily cropping grass, and the two riders unconscious on the trail. It seems that the lady, who was feeling queerer and queerer, appealed to the bold he-man, only to find that he had grown greyer and greyer, finally slipping from his horse in her path. The exertion of trying to help him was too much, and so she gave up the job and drifted off into unconsciousness, too. I revived him, and together we got her on her horse, and the three of us sought lower and less spectacular regions."

When one asks a Brewster to tell of startling experiences, one does not receive an immediate answer. Said member of the family to me:

"The unusual things you are looking for are so ordinary to me that I can't think of anything just now. They are part of the everyday life of a man on the trail, and make little or no impression."

Gives Skating Exhibitions.

Sid practically echoed that answer when I put the question to her. She was reluctant to "make copy" or pose as a heroine in any way. True, she admitted having to swim a swollen mountain torrent that but a few days perviously had offered safe and easy fording; and she mentioned reservedly, a flight before a forest fire. Ponies, povisions, equipment —all were commandeered. Guides and tourist had to seek a refuge on foot. A few of the latter, unfamiliar with the nature of forest fires, complained bitterly.

"It was quite a problem to handle them," remarked the girl, briefly.

Equally does she excel in winter sports. Her hockey playing is quite famous in and about Banff. If you happened to visit Quebec last winter you will remember seeing her skiing or skijoring, flying through the street behind a sleigh or a motor car.

And curiously enough, she combines with this sportiveness a well-developed domesticity. She plays accurately, if simply, on the piano. She designs all of her costumes and makes most of them. Her Indian blanket coat and scarlet breeches are excellent examples of the modiste's art. She is a milliner of no mean ability.

Stranger still, she is a wonderful housekeeper and likes her job! Presiding as hostess and manager of Lake O'Hara Camp may not seem particularly exalting to the casual reader, but then the casual reader probably doesn't know that Lake O'Hara lies nine high and stony miles from the nearest railroad, and every ounce of food and furnishing has to be packed in!

Beds, tables, chairs, the kitchen stove, pots and pans, basins, linen, china and the bath tubs have to be transported on the backs of sturdy horses.

"I bring in all my staples at the beginning of each season," said Miss Brewster, "using ten or twelve animals each carrying some 200 pounds. It's rather fun to estimate supplies, and last year I came out just about even. A good guess, likely. Three times a week fresh stuff comes up, oranges, lettuce, vegetables, eggs and so on. I'm never afraid of running short, unless a bear gets into the supply house!"

I wish I had taken her photograph, lifting a crate of eggs from a pack-horse. She eased it down without a mishap.

Like all true mountain lovers, she is deeply emotional. There is in her great blue eyes a distant, rapt expression as she gazes at some violet-misted peak —tactfully waiting until the panting tourist struggles up behind her. The mountains are her visible tablets in stone—an ageless religion. For the Lake O'Hara district her love is almost fanatical, and especially for Lake MacArthur that lies like the deceit of an enchantment more than half way up to heaven.

We camped up there one night when the moonlight in the pool was like a handful of silver in a widow's lap," and she was inarticulate in her delight. Next morning dawn brushed the surrounding peaks with an unearthly radiance.

"God is kissing the mountains," she whispered, and turning I saw that her cheek was wet with tears.

OPENING LECTURE EXTENSION COURSE

Professor Keyes, of Varsity, Talked on World Problems at Marmora.

MARMORA, Oct. 12.—The first lecture of the University Extension Course for the 1925-26 season was delivered in the Town Hall, Marmora, on Friday evening, Oct. 9th.

Professor D. R. Keyes, of Toronto, now most familiar to Marmora audiences, delighted his hearers on the present occasion with a very able handling of the subject "World Problems of Our Day." Prior to the lecture, Miss Marion Shannon played several pianoforte pieces with her customary ability.

Rev. P. Caiger-Watson occupied the chair for the evening. The attendance was very limited, the cold weather possibly affecting it.

In opening his lecture, Professor Keyes remarked that the world at present was by no means on easy street, but rather was in an uneasy position. World problems of today are racial, national, provincial, economical, educational and hygienic. Water is the starting point of history.

The Spirit of God moved on the face of the waters at the creation of the world. The lecturer next enumerated the great rivers of the world and told of the civilizations which had sprung up along their banks. The history of the early world is the history of conquest of those who lived in the valleys by those who lived in the mountains and hills. Quoting a German writer, Professor Keyes detailed how each person in his own experience goes through the history of the human race, commencing in childhood with inclination to be fighting. History, began in Asia and Africa.

The lecturer [illegible] at the way the English people have taken the world into their hands. "The world is the white man's burden however," he said. He next advanced the belief that the Canadians within a thousand years would be as tanned in complexion as the Indians are now. One of the most peculiar developments of civilization has been the learning that man is older upon the earth than was at first believed: Man is many thousands of years older than 4004 B.C. On the American continent it has been discovered that 4000 years ago existed civilized people. Coming to European civilization, that took its source from Greece. The Greeks made marvellous advances. They were like precocious children who run up quick. They possessed a wonderful civilization. Their power was more mental than physical. They suffered by conquest. Under Alexander the Great, they conquered the Persians. Conquered by the Romans, they in turn conquered Rome, mentally. "We are," declared Prof. Keyes, "going through a period now something like that of the decline of Rome." How have troubles arisen in the world today? There are three great bodies in Europe, the Northern or Teutonic nations, the Southern or Latin nations and the Slavs. The spirit of national and racial hatred as excercised by the one against the other is the worst thing in the world.

The solution of all the world's problems as they face us today is obtained by taking the spirit of Jesus, whereby we love our neighbour as ourself. At the close of the lecture, Mr. Collins, Principal of Marmora Continuation School proposed a vote of thanks which was seconded by the Rev. F. J. Horwood. The audience dispersed after having sung the national anthem.

The Committee purpose giving two prizes as in the past for best essays by students of the Continuation School on any subject of the series.

A radio and electrical exhibition is planned in Tokio this month. All sorts of up-to-date equipment for the home are to be shown, including electric washing machines.

GOOD NIGHT STORIES

By Blanche Silver

DICKY GOES HUNTING.

Dicky shouldered his gun and started out the gate and down the road. He hadn't gone far when something stirred in the grasses at the side of the road and darted away. Dicky couldn't see just what it was.

"Pshaw," he laughed good naturedly, "why didn't I shoot first then ask. Hmm, Dicky," he laughed again, "I guess you don't care about shooting."

"Who you talking to?" asked a squeaky voice and Dicky looked up to see a dear little bird standing a few feet from him in the roadway. "I thought you were Dicky?"

"Sure, that's my name," Dicky laughed, "but I was just talking to myself. Was that you running through the grasses in front of me a second ago?"

"Guessed it the first time," chuckled the bird. "I knew what a hunter's gun looks like, and I knew the second I was you, that gun was a pop-gun."

"You're right, Mr.-what-ever-your name-is," laughed Dicky. "I'm a friend of Squeedee's and Happy Giggles. I wouldn't harm anything. May I ask what kind of a bird you are? I've never seen any bird like you before."

"Haven't you heard folks say, 'Thin as a Rail,' well," and the little bird that was just a wee bit smaller than Rail. Folks down here call me Carolina Rail or Sora, either name goes with me so long as they don't bag me. Take a good look at me and you'll know me when you see me the next time."

"Folks Call Me Carolina Rail."

His little olive brown suit was flicked with black and gray. His head was black with a stripe of light on the crown. The sides of his head cut to an ashy gray color. He wore a slate colored vest spotted with white.

"My, but you're a pretty fellow," agreed Dicky, "I'll bet you're a dandy on the wing."

"No boy, I'm bum on the fly," chirped Mr. Rail. "You see my wings are too round to make a good flyer. But I'll not take my top-knot off to any bird when it comes to swimming and diving."

"The idea," Dicky exclaimed. "So you can swim."

"I'll say I can," chuckled Mr. Rail. "And stay under water, too, if you please. Why, the other day some hunters were scouring the ponds around here. I was out and I dived down under the water, with just the tip of my bill sticking out so I could get air. I stayed that way for ever so long and the hunters soon became discouraged and left. Why, I can't afford to be caught. I've a wife to look after and a family worth mentioning."

"Oh, I'd love to meet them," said Dicky. "Does she look anything like you?"

"Don't believe you could tell us apart," replied Mr. Rail. "You see we wear suits that give us the most protection. Folks can't hardly see us, unless they catch us unawares. The wife and youngsters are out on a picnic. Come around some time and meet them," and, like a flash of lightning, Mr. Rail scooted away among the grasses and weeds, and Dicky soon lost sight of him.

"I'm glad my gun is only a pop-gun," Dicky laughed and away he trudged down the path, in hopes he'd meet a few more of the meadow folks.

(Copyright, 1925.)

ONE THIN WOMAN GAINED 10 POUNDS IN 20 DAYS

Skinny Men Can Do The Same

All weak men and women.
All nervous men and women.
All skinny men and women.

Can grow stronger, healthier and more vigorous and take on solid needed flesh in 30 days just by taking McCoy's Cod Liver Extract Tablets four times a day—sugar coated and easy to take as candy.

And what a hit these flesh producing tablets have made. One druggist tripled his sales in one week.

Everybody knows that from the livers of the humble codfish comes a first class vitamine that is a wonderful vitalizer, flesh producer and health creator.

Millions of McCoy's Cod Liver Extract Tablets are sold every week and thousands of frail run-down underweight people are being helped.

A box of 60 tablets for 60 cents and if any skinny man or woman doesn't gain at least 5 pounds in 30 days—money back. Ask the Harris Drug Store, McDermid & Jury, James Lynch, Bond's Drug Store, or any druggist.

Be sure and get McCoy's, the original and genuine and don't forget there is nothing on earth so good to make backward, listless, underweight children grow strong and robust.

YOUR HEALTH

By ROYAL S. COPELAND, M.D., Former Commissioner of Health, New York City.

HOUSES SHOULD ADMIT MORE SUNBEAMS.

Not long ago I saw a London dispatch printed in a Western newspaper. It prophesied that these mysterious agents we call vitamins are capable of revolutionizing life.

An English doctor was quoted as follows:

"Vitamins are nothing more nor less than stored-up sunlight, or ultra violet energy, yet they are able to cure 60 per cent of man's ills. The vitamin element may be obtained by eating fruit, chiefly oranges and lemons, but the same effect is secured if the sun's rays reach man's body. Fruit simply catches and stores up the vitamin element obtained from the sun's rays.

"Search is being made for a fabric which affords protection from other elements, but which still admits the ultra violet rays to the body. Artificial silk admits these rays. Real silk does not."

There is no question that sunlight promotes health. More and more, men are living in houses made to admit the maximum of sunlight. When everybody does this mankind will be healthier Any form of dress or manner of life which promotes contact with the sun's rays increases health and vigor.

It is rather interesting that every food authority recommends the leaf vegetables as carriers of the vitamins. It may well be that the large surfaces of their leaves do absorb and imprison agencies which are capable of being imparted to human beings.

It is never discouraging to me to face the unknown things in life. I realize how stimulating these are to scientific thought. The more difficult and baffling a game, the more study will be given it to find a solution. It is exactly the same with the scientific game. The laboratory workers and other scientists are working day and night to solve the mysteries which remain dark and uncertain.

Welcome news comes to us that the cause of cancer has been discovered. It is doubtful if doctors anywhere will accept this announcement as well founded. They are great skeptics, but sometime, if not now, somebody will discover the cause, and not long after that the cure will be found.

But even though we do not know exactly what vitamins are, we do know that certain fruits and vegetables and the sunlight possess powers which enable them to give growth and vigorous health to all animals, including the human animal. We will do well to accept this as one of the established truths. Acting upon it we can assist kind Nature in keeping us well and strong.

Answers to Health Queries.

D. T. Q.—What causes a continuous ache just above my right eye?

A.—This may be due to some sinus trouble. It would be advisable to consult your doctor.

* * *

W. T. Q.—Will you kindly state the ill-effects of a wisdom tooth which has not come through?

A.—There should be no ill effects.

MRS. K. S. B. Q.—Can chronic mastoiditis ever be cured when it is considered to be of tubercular origin?

A.—It depends upon the extent of the trouble. An operation may clear up the trouble. Have your doctor advise you.

(Copyright, 1925, by Newspaper Feature Service, Inc.)

READ THE WANT ADS.

ACCIDENTS COST MORE THAN WAR

Preventable Mishaps and Diseases Take Mighty Toll of Population.

Written Especially for the United Press by Harry E. Mock, M.D., Member Gorgas Memorial Institute.

CHICAGO, Oct. 12. (United Press)—Preventable accidents and preventable diseases!

Those two factors are responsible for much of the wastage of manpower that marks our present civilization. They cause an irresistible onward drift of thousands to the human scrap heap.

One out of every two hundred persons living in the United States will be permanently disabled by industrial accidents this year; a total of 500,000 Another million other men and women will sustain disabling accidents which will necessitate absence from work four weeks or ore. Disease and accidents of everyday life add another million of handicapped individuals. That's the story our facts have to tell.

More Casualties Than War.

Each year for the past fifty, the industrial demands of this nation have resulted in a far greater number of disabled men than the total list of our casualties from the World War.

It is time for us as a people to consider and put into effect ways of restoring to economic usefulness, self-assurance and renewed interest in life those victims of industry whose injuries have maimed or disabled them beyond all possibility of return to their usual occupations. Many organizations such as the Gorgas Memorial Institute and large employers of labor realize the suffering and economic waste involved and are anxious to wake an enlightened public opinion which will demand betterment.

The real solution is not in laws, but in a businesslike consideration of the whole problem. It will be necessary to consider every community as a large single industry. Then to make a survey of every job in that community and supply a man who has the proper physical and occupational training.

Eve of Great Change.

The nation is on the eve of a great change. Before long a certain handicap, such as heart disease, the loss of an arm or legs will not necessarily bar a man from a job as it has in the past. Those who employ men are even now judging according to this formula: physical qualifications equal the job.

For the injured there must be more and better provision made for proper convalescent care after hospital treatment is completed. Closely allied to such treatment is vocational training when necessary. For it happens in many instances that a man or woman is permanently incapacitated to earn a living in the accustomed way, and they need new training to qualify them for work which they are physically fitted to do.

Tomorrow's HOROSCOPE

By Genevieve Kemble

TUESDAY, OCTOBER 13.

The astral mutations for this day point to doubts and uncertainty in business as well as in personal affairs. There is a sign of fraud or deception, as well as the danger of loss through speculation. There may be similar experiences in subtle transactinons or possibly regarding letters or writings. In domestic, social and affectional relations the position of Venus is foreboding.

Those whose birthday it is may have an unsatisfactory year, with possible loss through deception, fraud or speculation. Their home or heart affairs may also prove troublesome or inharmonious. A child born on this day may have some unusual talent, but it will probably not have a very good disposition unless it be given proper training. It may also require training in the matter of personal tidiness.

WESTWOOD NEWS

WESTWOOD, Oct. 12.—Among those who attended Warkworth Fair from here were—Mr. and Mrs. B. Cardwell, Mr. R. Faux, Mr. J. Hope, Mr. and Mrs. James Sargent, Mr. and Mrs. William Morris, Mrs. John Sargent, Miss Bessie Sargent, Mr. and Mrs. Charles Manley and Mr. Edward Sargent.

The members of the United Church held a congregational meeting on Thursday evening to decide upon giving a Fowl Dinner. After considerable discussion, the date was fixed for Friday, October 30th.

Advertise in The Examiner

Don't Worry about Gray Hair

This Clean, Colorless Liquid Will Restore the Original Shade

Thousands of people have quickly banished grayness and have restored the original shade to their hair with the remarkable preparation known as Kolor-Bak.

Physicians and scientists know that gray hair is hair that has ceased to receive its normal supply of coloring matter or pigment from certain tiny cells in the scalp because these cells have become inactive. No matter what the cause, it is amazing to see how the grayness disappears when Kolor-Bak is used. It is the best known substitute for the natural pigmentation. It also banishes dandruff and stops itching of the scalp and falling hair. If you are gray, Kolor-Bak is all you need to make your hair look "young" again. No need to furnish a sample of your hair—no tests to make—as this one clean, colorless liquid is effective on any gray hair. Money back instantly if Kolor-Bak is not satisfactory.

Kolor-Bak
Banishes Gray Hair
SPECIAL SALE
6 Days Only
$1.29
Regular Price $1.50

Bond's Drug Store
CORNER GEORGE & HUNTER STREETS

MAP NO GUIDE; LOST IN CITY

Boy Picked Up By Sergeant Wigg at Two in Morning.

SEEKING WORK.

Trying to follow a roughly scribbled road map directing him from Cavan Township to Dummer Township, a boy who said he was a ward of the Children's Aid Society of Hamilton, lost his bearings in the city early Sunday morning and was given a friendly reception at the police station. To Sergeant Wigg he identified himself as Gordon Gilliland, stating that he had been working for Joseph Staples, near Ida. Because Mr. Staples had expressed dissatisfaction with his work, the boy decided to leave him, and was advised by James Davis, who also works near Ida, that he could get a place with Davis' brother near Warsaw. So Davis drafted the route the boy was to follow, and about two o'clock Sunday morning he was wandering about the city when Sergt. Wigg took him in charge. The map indicated a canal to be crossed, various churches to be passed and other land marks to guide him. In the city his quest was for the canal which Davis had marked on the map. Sergt. Wigg transferred the boy on Sunday to George Powell of the Children's Aid Society.

ELEVEN HUNDRED IN HOLY NAME PARADE

Annual Rally of District Societies Held at St. Peter's Cathedral.

Eleven hundred and thirty men, including about one hundred and fifty juniors, marched in procession yesterday from Central Park to St. Peter's Cathedral, in a monster demonstration of loyalty and reverence to the sacred name of Jesus Christ. It was the annual rally of the Holy Name societies of the city and district, and the men and boys forming the procession marched two abreast along Aylmer street from Central Park and up Hunter to the Cathedral, in a solemn and impressive public testimonial to their faith.

In the procession, headed by H. Gainey, as grand marshal, Rt. Rev. Monsignor McColl, Rev. P. Costello and Rev. J. J. O'Brien, and Messrs. A. Doherty, J. J. Hanrahan, and Thos. Turcotte, were men from the three city parishes, and from the district, from Douro, Cobourg, Downeyville, Ennismore, Grafton, Hastings, Lakefield, Young's Point, Lindsay, Norwood and Port Hope. Clergymen in the procession included Rev. Fathers P. Galvin, J. Collins, J. Guiry, J. Finn, P. Butler, Garvey, Moloney, J. McAuley.

In the Cathedral, where singing of seevral hymns by the assembled men was led by Rev. J. McAuley of Ennismore, ushers were Messrs. J. J. Duffus, V. J. McElderry, J. Corkery, Junior, J. K. Sheehy, J. E. Sullivan and A. J. Reynolds. The big edifice was packed to the doors, many people standing in the aisles and on the choir stairways. The special sermon was preached by Rt. Rev. Monsignor O'Sullivan, president of St. Augustine's Seminary, Toronto, followed by Benediction solemnized by Rt. Rev. Monsignor McColl, assisted by Rev. J. J. O'Brien of the Sacred Heart parish. An impressive portion of the ceremony in the Cathedral was the repetition by the men in unison of their Holy Name pledges, with right hands upraised.

Monsignor O'Sullivan, in a brief, impressive oration, took his text from the First Epistle of St. Paul to the Corinthians, 16th chapter, 13th and 14th verses: "Watch ye, stand fast in the faith, be manful, be strong. Let all your things be done in charity."

Congratulating his congregaion on their demonstration of faith, "doing what men do not like to do in public," the reverend speaker said such a gathering was a protest against the sinful and blasphemous use of the name of Jesus and against all organizations of any nature that leave Christ out of their programme of service. "There is great need for us to stand strong in the faith. This is the fundamental principle of our Christianity. On all sides today we find the decay of so-called religion. Men are wearing the garb of religion and yet casting aside all foundation for their teaching by denying that Christ was God. The answer of the men around Him to Christ's query: "Who do men say I am?" was the same fluctuating answer, full of doubts and surmises, that is vouchsafed by many in the world today. The answer of faith in the reply of Peter: "Thou art the Christ, the son of the living God," after nineteen hundred years, is duplicated today, not by the bishops and clergy alone, but by the rank and file of the Catholic Church, in a public proclamation of their belief that Christ is God, and that the gates of hell shall not prevail against His church. We believe that we have not here a lasting city, but we look for the one that is to come and therefore we place a higher value upon things supernatural that we do upon the things of this world, much as we love them."

Monsignor O'Sullivan alluded to the three forms of society instituted by God; the home ,the state and the church, each in its own way absolutely necessary to the happiness and welfare of mankind. "We believe that God wants us to give loyalty and reevrence, service and love to each of these forms of society. We believe that society is built upon the home. If you drive out the home, you destroy society and its external expression, which is the state or the nation. We want Catholic homes and happy homes and happy children in these homes throughout the length and breadth of this fair Dominion, and if we have in them the principle of the love of God and our neighbor then we will be a happy and a contented and a prosperous nation.

We are banded together uncompromisingly against anything that will weaken the authority or the happiness of our homes. Those things like divorce and birth control, which mean national bankruptcy and suicide, which weaken the bond between husband and wife, are a curse to the land, as are all other social evils which are rampant under the guise of modern progress.

"There is no need to be afraid of these Holy Name rallies. We have no social platforms or political axes to grind. We are simply Christians in a Christian country, standing for Jesus Christ and proclaiming under that glorious old flag that is marked with the triple crosses of St. Andrew, St. Patrick and St. George that we want all men to know that Jesus Christ is God and that we stand for His honor and glory.

"The Holy Name Society is as old as Christianity itself. Christ directed us to honor the Holy name when He said: 'Whatsoever you ask the Father in my name, it will be given to you.' St. Paul said that at the name of Christ every knee should bend.

"Let our religion be something more than a mere badge worn on stated occasions, or on Sunday in the church. Let it enter into the warp and woof our our lives, into our homes and our dealings in business and in society, into our municipal and national life. Then will men learn to respect you and be drawn nearer to the Church. It is a grand thing to be a Catholic and it is a grand and inspiring thing to be a member of the Holy Name Society.

CLEAN HEAD LOTION

To rid nits and vermin from children's heads in a thorough and effective manner, use

PARKE'S SKIDOO

It is clean to use, not oily or sticky, and its use cannot be detected.

25c, 50c and $1.00 Bottles

BOND'S DRUG STORE

Corner George and Hunter Streets

In Peterborough Churches.

ST. PETER'S CATHEDRAL.

"The Kingdom of Heaven is likened to a king who made a marriage feast," a text from the first verse of the twenty-second Gospel of St. Matthew, was the theme of the sermon delivered at the morning masses of St. Peter's Cathedral yesterday by Rev. P. Costello.

The reverend speaker drew a parallel between the action of the king, as recorded in the Gospel, and the Church provided for men and women in this world. "God seems to respect above all other things the free will of men. It has been said that He who brought us into the world without our will, will not save us without our co-operation."

But the Jews were a stiff-necked race. Many of those bidden to the feast would not come. Some simply turned away from the servants of God, others went on with their affairs and paid no attention to them whatever, and others laid hands upon them and put them to death. And the king sent out into the highways and byways for guests, just as God took His countenance away from the ungrateful Jews and gave His Gospel to the Gentiles.

The man who appeared without a wedding garment was likened to the soul that appears before its Maker in the state of mortal sin and is cast out into the darkness of eternal night. "The wedding garment is the state of sanctifying grace in which the soul should be clad."

"The Catholic man should be a good man. He should be honest and pure and truthful and strive to stand for those things which are according to God's law. He should make use of the Blessed Sacrament of the altar and put into practice in his daily life the precepts which will clothe his soul with sanctifying grace."

GILMOUR MEMORIAL

Special singing by the choir augmented for the occasion, and two eloquent and inspiring sermons by the Rev. C. M Carew of Fenelon Falls, marked the 83rd anniversary services at the Gilmour Memorial Church yesterday.

At the morning service Rev. Mr. Carew spoke on "Things Seen." The choir rendered two anthems, "Adore and Magnify the Lord," and "The Lord is My Light and My Salvation," and a quartette party sang "He Waiteth to Welcome Me Home."

In the evening, Mr. Carew took as his subject, "Things Unseen," basing his address on 2nd Corinthians, 4-18 "While we look not at the things which are seen but at the things which are not seen for the things which are seen are temporal; but the things which are not seen are eternal." Mr. Carew dwelt at some length on the tendency of man to regard the material things as being the only real things. What could be touched and handled was looked upon as the real. Mr. Carew quoted science to show that what could not be seen was the more important. A piece of wood which one thrust into the fire could be seen. But what could not be seen was the combustion of gases which caused the combustion and created the desired heat. Take a piece of coal and burn it. That which was left was the thing that could be seen. It was the unseen combinations in the coal that had produced the heat. The Christian was one who saw the unseen. Paul the Apostle was merely Saul of Tarsus with the power of seeing that to which he had formerly been blind. And the time when he had first become possessed of this ability to see the unseen was when he was stricken with blindness on the road to Damascus. Paul must then have realized that Stephen whose death he had witnessed, saw something that was invisible to his tormentors, something that explained the secret of his courage in refusing to recant when by so doing he could have saved himself from a terrible and ignominious death. Saul and the others saw Stephen; they saw the mob and the stones; but Stephen saw something they did not see. He saw, as he told them, the heavens opened and the Son of Man standing on the right hand of God. Mr. Carew spoke of Paul seeing the unseen when before Festus and Agrippa and cited the examples of Joseph and Daniel who remained true to their trust because they saw beyond the things of sense and time, and of David when he went out to meet the giant, Goliath

He spoke of Ridley and Latimer bound back to back at the stake, when Latimer called out: "Fear not, Master Ridley, but play the man, for we shall this day light a candle in England that shall never be put out." These men saw the unseen.

Rev. Mr. Carew emphasized the impossibility of measuring the greater things by ordinary standards. No one could measure a mother's love. No one could estimate the influence of a church upon the community. Mr. Carew concluded his address with an earnest Gosepl appeal.

During the evening the choir sang "Jesus, I My Cross Have Taken"; a quintette of ladies of the church gave a selection "Tarry Thou," and Miss Mary Lewis sang a solo. "Cast Thy Bread Upon the Waters."

BROKEN TRUCK CAUSED WRECK

Work of Clearing Up Debris at Best's Station Will Continue All Week.

A broken truck is believed by C. N.R. officials to have caused the derailment of the eighteen cars of grain near Best's station last Wednesday morning. Investigations that have been carried on during the toil of clearing the track and cleaning up the wreckage of the freight cars indicate that a truck under one of the cars broke down throwing that car off the rails and dragging the next seventeen after it. Thirty thousand bushels of wheat are estimated to have been spilled along the roadbed and the work of gathering it up will take the rest of this week. The grain will be taken to Midland for reconditioning, but the cars are virtually a total loss except for the salvage of the trucks and other metal parts. The remainder will probably make a big bonfire. Some of the cars had piled up in a short cut or plowed at a tangent into its banks, and others had rolled off a hill, tumbling about forty feet down either side of the track. It was obviously a costly wreck, not only in the damage to the grain, but especially in the loss of rolling stock.

A machine gun mounting for airplanes, which sprays bullets as a sprinkling nozzle of a hose sprays water, is the newest war invention in England.

EMPLOYMENT IMPROVES.

Last week's employment figures would indicate that the demand for labor comes close to absorbing the supply. Forty-eight new applicants were recorded at the Charlotte Street bureau, while forty-six positions were secured.

TESTING CROSS-COUNTRY CAR

Photo shows the U. S. army ordnance department testing the ten-horse power French cross-country car, which is the only car that has ever crossed the Sahara Desert.

The matter in this column has been supplied by the Liberal-Conservative Publicity Committee, Peterborough.

THE HASTY AND INNACURATE MR. GORDON

Once again we have the illustration that while a lawyer may know law, he doesn't know manufactures. And, lacking real information, uses anything that comes to hand so long as it may answer his purpose. This time, to annihilate the Libby-Owens Sheet Glass Company, of Hamilton, though the factory was closed some time ago for want, and need, of a protective tariff.

Mr. Gordon rashly affirmed, at Peterborough, that the real reason for closing down the factory was that silica sand, used in the making of glass, cost 25 cents per ton in Antwerp, but $5.00 per ton by the time it reached Hamilton. This excessive cost at the factory closed the factory down.

We have an answer to Mr. Gordon from Mr. Ralph King, President of the Dominion Glass Company, and another from Mr. John W Hobbs, both entirely at variance with the accusations of the impulsive Mr. Gordon.

Mr. King points out that the sand, as used, represents less than five per cent of the cost of glass manufacture. The company completed its plant in 1921 at a cost of $2,000,000, but had to close down completely in March of 1923 and has not been in operation since. He adds the following facts in refutation of the allegation made by Mr. Gordon:

The wages paid in Belgium are about one-third of the wages that would be paid in Hamilton, to enable employees to maintain the North American style of living.

The duty now imposed by Canada on importations from Belgium is 11¼ per cent. Owing to the difference in exchange this duty does not begin to equal the advantages possessed by Belgian manufacturers owing to their depreciated currency. That over 95 per cent of all the window glass made in Belgium is exported to other countries. The prices are fixed weekly by a powerful Belgian society, the "Mutality." When a new factory starts operation in another country, the price is cut and the products dumped into that country, if the low tariff in force allows the Belgians to do so. The object is to eliminate the competing factory.

While the Canadian plant was in operation to Belgian discount to Canada was 40 per cent discount. When the Hamilton factory closed down, the 40 per cent discount was withdrawn and a 17½ per cent premium substituted. Canadians have been paying much higher prices for glass since 1923. Ask any contractor to tell you what he finds

If the Canadian customs tariff can be revised to afford protection against the United States and Belgium, the Canadian factory can reopen and make glass. If the present tariff stands, then Canadians must be content to pay the high price for Belgium glass.

Belgian manufacturers pay a freight rate of 29 cents per 100 lbs. from Antwerp to Halifax, St. John, Quebec and Montreal. But the freight on glass from Hamilton to Halifax, St John, or Montreal varies from 91½ cents per hundred pounds, to 43 cents per 100 pounds, depending on quantity as shipped. From Hamilton to Vancouver the rate, less than carload, is $3.64½ cents per 100 pounds. In carload, $1.00 per 100 pounds.

So far as affecting other industries, all contributory to the making and shipping of glass, and so furnishing labor, the box shop would require yearly, 500 kegs of nails, 200 tons of straw, and 3,000,000 feet of lumber. In addition, 51,000 tons of raw materials are needed annually. All this is missed by the closing down of the factory.

Mr. J. W. Hobbs, who was interviewed, states in reply to Mr. Gordon, who he claimed had been sadly mis-informed as to the facts. The cost of the sand purchased for the Hamilton Glass Works represented less than two-thirds of one per cent of the finished product And Mr. Gordon affirms, in his inscrutable wisdom that such an expense as that was sufficient to close down the works.

Within thirty miles of Hamilton are found beds of sand, quite suitable for operations and which would have been developed following on continued operation of the Libby-Owens Glass Works. With exception of coal, over ninety-one per cent of the cost of making the glass was spent for Canadian labor and Canadian raw materials. Canada's duty on Belgian glass was reduced to 11¼ per cent ad valorem, in 1924. In Belgium the currency value today is 30 per cent lower than when the Canadian tariff was reduced.

He makes the following and closing remark, which is referred to the attention of Mr. Gordon, "It is extremely unfortunate and discouraging that those in public position with great authority, and possibly for ulterior reasons, do injury to a great industry without first seeking to ascertain the truth."

And the final question is: What has the Hon. George to say?

1d—87—2449

Air Flivver For Women Has Appeared In London

LONDON, Oct. 12 (Canadian Press).—A dainty little airplane designed especially to appeal to feminine tastes, has appeared in the market here. It is being sold for £300. It is a one-seater and is built, manufacturers say, "for thin women only."

The Royal Aero Club of Great Britain has granted flying certificates to seven women.

C.N.R. ENGINE WRECKS A CAR

Daniel Crealy Narrowly Escapes With Life at Reid Street.

NO GATEMAN.

Daniel Crealy, 26 years old, employed by Chas. Moore of Smith Township, escaped serious injury although his Ford coupe was wrecked by a C.N.R. engine at the Reid Street crossing near the Wm. Hamilton Company Foundry about 7 o'clock Sunday evening.

Crealy was driving south to attend the evening service at St. Andrew's Church, and the engine was backing westerly to pick up its train of wheat at Jackson Park, where it had cut off to come into the station yard for water. It is understood that none of the train crew was at the rear of the big engine, nor was there a gateman at the crossing. According to a reported custom, the gateman had gone home to supper at six o'clock, remaining off duty two hours until 8 p.m.

The automobile was struck on its left side and Mr. Crealy was thrown out. Dr. O'Brien, who attended him, ascertained that Crealy was not dangerously hurt, but advised him to go to the hospital for further examination. Mr. Crealy was taken to St. Joseph's Hospital. His car was said to be practically ruined.

SHOT AND ROBBED.

Grocer Lost $50 to Three Men Who Fired and Escaped.

TORONTO, Oct. 12 (Canadian Press).—Alexander Turner, aged 67, grocer, Don Mills Road, near Toronto, was shot in the right thigh and robbed of $50 as the result of a visit on Saturday night by three men, one of whom was armed with a short 32 calibre revolver. The robbers escaped in a closed car proceeding in the direction of the city.

The matter in this column has been supplied the Liberal-Conservative Publicity Committee, Peterborough.

THIS ELECTION GIVES YOU CHANCE TO VOTE FOR YOURSELF

For the very large proportion of the electorate upon whom party ties fall lightly and indeed for the whole mass of voters in Peterboro, this election should have more than usual significance. HERE IS A CHANCE TO VOTE FOR YOURSELF, instead of for an ambitious politician.

The chief issue is so plain that even those who usually pay little or no attention to politics are aware of it. Boiled down, it is whether the people want another four years of drift and disaster under a fiscal policy that is neither tariff for protection or tariff for revenue, but merely tariff for political manoeuvring,—a policy that has driven saner Liberals out of the Government; that has caused unemployment and business depression; that has stopped immigration almost completely and forced hundreds of thousand of Canadians to go to the United States in search of work; or whether this time they prefer to vote for a clearly defined policy of adequate protection—in other words, for themselves, their jobs, and their families' comfort.

HASN'T FOUR YEARS BEEN ENOUGH?

You have had four years of the Mackenzie King-Robert Forke Government. Look back over those years and ask yourself if you want four more years of bartering and compromising by a Government concerned only with keeping itself in office, while the industries of this country and the home market of the Canadian farmer go completely to pieces.

Defenders of the Mackenzie King—Robert Forke administration can argue until they are blue in the face, can quote figures until the audience is swimming in statistics, but arguments and figures never yet convinced a workman that times were good when he has been working but part time or not at all, never yet convinced a working man's wife that times were good when the income was not enough to take care of the family budget.

FOUR LEAN YEARS UNDER THE KIND OF GOVERNMENT MACKENZIE KING HAS BEEN MORE THAN ENOUGH.

This time, vote for yourself, for a policy that will build up Canadian industries, provide work for Canadian workers, keep Canada's raw materials for manufacture at home, restore the home market to Canadian farmers, and by ensuing the new comers of work at good wages, bring that increase in population that is absolutely necessary for Canada's prosperity.

PECK STANDS FOR THAT POLICY.

Adequate protection is the only policy that can bring these things about. E. A. Peck is the Candidate who appeals to you on that issue.

VOTE FOR PECK, PROTECTION, AND PROSPERITY.

The Liberal-Conservative Victory Committee of Peterboro.

1d—87—2454

SPEAKING OF INTELLIGENCE

Speaking of intelligence, Mr. Don. Marquis of The New York Herald-Tribune says: "If ten persons are together in the same room long enough, seven of them will finally get around to talking about the weather. The other three will want to talk about it, but will consider themselves superior to the topic and restrain the impulse."

Shoot Big Game

In Ontario's Great Forest Haunts

Splendid hunting localities along the Canadian Pacific from Parry Sound to Sault Ste. Marie, Fort William, Mattawa, Kipawa and Angliers for Deer, Moose, Caribou and Bear.

North and West of the French and Mattawa Rivers the season is open October 25 to November 30 inclusive, and South of these Rivers November 5 to November 30 inclusive.

Special Hunters' Trains for Sudbury and intermediate points will leave Toronto Union Station 10.00 p.m., Oct. 30 and 31, and Nov. 2 and 3.

Make your plans now; local Canadian Pacific Agent will gladly render every assistance in arranging your hunting trip.

Travel

CANADIAN PACIFIC

WHEN CAR CRASHED IN TORONTO

A collision between two heavy motors at Davenport road and Bathurst street, Toronto, resulted in injuries to Mrs. G. Young, of Dundonald street, and little Rosemary Balfour, aged 20 months, the overturning of one car and damage to the other and the arrest of the driver, whose car is shown above being upturned after the impact. Three occupants of this machine crawled out after the impact quite unhurt.

The car that put the War in Warren

JIM WARREN bought a car—the "Ginger-bread Six."

Never heard of it before, but he happened to be walking along Automobile Row and during a lapse moment his foot slipped—he stepped inside.

"Nifty boat," said the salesman.

"Not bad," said Jim, as paint and doo-dabs got in their hypnotic work.

"But why isn't it advertised?" asked Jim.

"Don't need to advertise a job like that," was the forearmed reply. Sounded logical. But—

Six months later Jim had a collection of bolts and grease-cups and broken springs and disjointed steering mechanism and a motor that almost ran.

"Never again!" said Jim. "The car that's little known and never advertised hasn't much responsibility; little to live up to. Before I buy another car—or another anything—I'm going to get the facts. I'm going to read the advertisements about automobiles—or whatever I'm buying."

Advertisements are an invaluable guide to intelligent buying. Read them regularly

Just How Much Your Body May Be Worth

Why $3,000 Is a Bargain Price for a Baby, Why You Can Get More for Your Thumbs in Oregon Than in Wyoming and Other Curious Facts About the Value of Human Flesh and Bone

Under the New York workmen's compensation law different parts of the body are valued as follows: A, eye, $2,357.76; B, arm, $5,747.04; C, leg, $5,104.96; D, thumb, $1,105.20; E, hand, $4,494.48; F, foot, $5,776. Estimates of the body's value vary widely in different states. In Oregon a thumb is priced at $600, while in Wyoming you could get only $225 for one

"The Driller," by Charles H. Neihaus, a figure symbolic of the worker's strength

Insurance examiner taking measurements of Mme. Doraldina's shapely dancing legs, on which she took out a $125,000 policy

On the left, Mlle. Valerie Martine, a well known pianist, whose hands were recently insured for $100,000

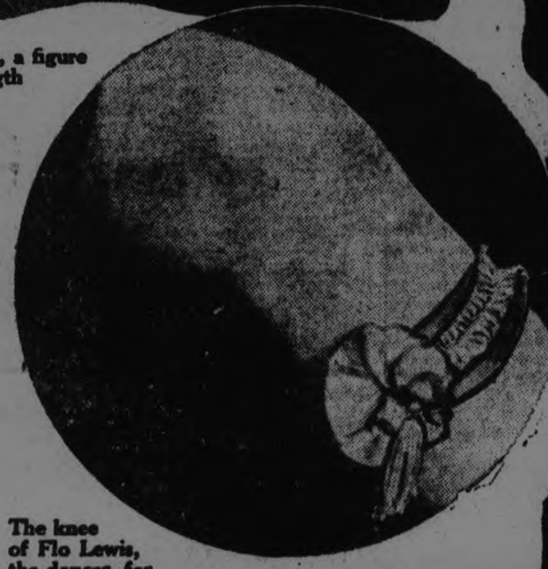

The knee of Flo Lewis, the dancer, for which she tried to collect $100,000 when it was injured

If the Venus de Milo had been a live modern woman and had paid $100 a year for insurance on her arms, she could have recovered $80,000 for the loss of them

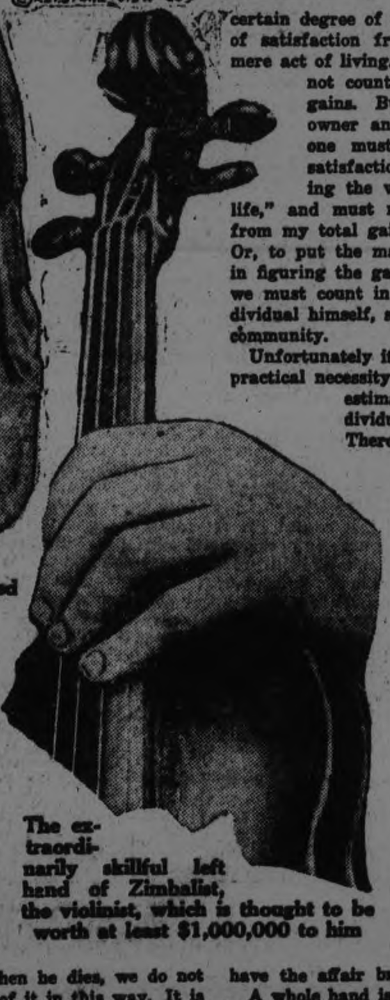

The extraordinarily skillful left hand of Zimbalist, the violinist, which is thought to be worth at least $1,000,000 to him

IS a baby worth his weight in gold? Why, he would be cheap at the price. This is not the biased estimate of a fond mother. It is the verdict of cold calculation.

A baby weighs ten pounds, say. A dollar is the price of 23.22 grains of gold. So ten pounds in gold is almost exactly the equivalent of $3,000. When he grows up he will make this amount, and perhaps much more, every year. Even allowing for the years of apprenticeship to citizenhood, and perhaps for some unproductive years in the decline of life, he would be a remarkably good investment if purchased at $3,000.

Of course, this is only one aspect of the matter. Value is a relative thing. In the hands of a Zimbalist or Kreisler a Stradivarius violin may be worth $20,000. As kindling wood it is worth a fraction of a cent. The human body also has its scrap value.

How much is an adult human being worth as junk? It is a trifle humiliating to take stock, for we are made of very ordinary stuff. Of, say, 154 pounds of a human body's weight 96 pounds is mere water, a compound of oxygen and hydrogen. Then there is about 4½ pounds of oxygen and an equal amount of hydrogen combined in other forms in the body.

The most important constituent the chemist calls *carbon*, which is merely a polite way of referring in Latin to what in English we would speak of as coal. Of this there is 27¼ pounds, say two or three scuttlefuls.

Very important also is nitrogen; for although we treat with sublime indifference the ocean of nitrogen (together with 20 per cent of oxygen) in which we are bathed, puffing about a pint of it in and out at every breath, we cannot affect the same indifference when we pay the butcher's bill to buy combined nitrogen in the form of meat. Our body contains about 4½ pounds of such combined nitrogen.

Next in order of abundance comes calcium, 3 pounds, mostly in the bones, which consist chiefly of calcium carbonate, the same material that corals and shellfish have deposited in our limestone rocks.

The only other element of which we carry more than a pound is phosphorus, 1⅛ pounds, chiefly in the bones and in the brain. Of sulphur we have about ⅛ pound; of chlorine, principally in the form of salt, ¼ pound; of sodium, ¼ pound; potassium, ⅛ pound, and small quantities of magnesium, iron, iodine, fluorine (chiefly in the enamel of the teeth) and silicon. The iron is just about enough to make one eight-penny nail, 60 or 70 grains.

Total junk value about $18. Yet of such stuff are the world's great men made. Eighteen dollars' worth of flesh and blood composed the priceless symphonies of a Beethoven, wrote the immortal plays of a Shakespeare, conceived the scientific systems of a Copernicus, a Newton, an Einstein.

The value of the world's great men cannot be appraised by any practical standards. But what of the ordinary mortal? How can we estimate his worth?

First, as a machine. The unskilled laborer earns his living essentially by selling his man power, a variable quantity which averages perhaps about one twentieth of a horsepower through the working hours of the day. For brief periods of a minute or two a strong man's performance may rise to one-third of a horsepower; an athlete, on a walking tour, in perfect training, may even maintain this standard for ten or fifteen hours at a stretch.

As to efficiency—that is to say the fraction of the fuel energy (food) actually converted into useful work—the human machine does very well. It comes about half way between a railroad locomotive, which has an efficiency of about 10 per cent, and an aeroplane, that ranks about 30 per cent; the efficiency of human muscle is about 20 per cent.

In spite of its high efficiency, the human motor, as such, would be a very poor investment commercially, because it insists on a very special kind—and a very expensive kind—of fuel. The day's work of a man is equivalent to, say, about one pound of coal fed to a steam engine of the best construction, or, say, about half a cent's worth of coal. Even the most frugal fare of bread and water is extravagant as compared with this. As an engine, therefore, in spite of its very creditable efficiency, the human body would be a very bad investment, even if it were given us as a present—which, in a way, it is.

So we must seek another estimate of the value of the human body. The fact is, the body is not so much a machine as a factory, a collection of machines, with laborers, foremen, superintendents and all. Its value must be judged, if at all, as one would judge that of a factory, by the returns which it nets per annum.

Consider a man who earns on an average $3,000 a year through life. To gain the same income from invested capital we would need, at 5 per cent interest, a principal of $60,000. Is this a correct estimate of the man's worth? Evidently not, for a man lives on an average only about fifty years, and then has to be replaced. So he must put aside a certain fraction of his annual earnings, namely one-fiftieth, or 2 per cent, of his total worth, as a "sinking fund."

This means that we must figure the capital as invested not at 5 but at 5 plus 2, or 7 per cent, and the man's value comes out as $43,000 only. If his wife has no separate income, so that the pair between them produce $3,000 a year, then each, according to this method of computation, represents a value of $21,500. As for the "sinking fund," the money set aside to replace the individual when he dies, we do not ordinarily think of it in this way. It is the money spent on rearing children.

Fine points, such as the compounding of interest, have been left out, for the sake of simplicity, in this reckoning. But have we not also neglected an item altogether too important to be passed over without notice? Ought we not to subtract from a man's income his expenditure for food, etc., his bare cost of living? The point can be argued. Certainly, if in the days of slave labor a man purchased a human being to work for him, he would have to deduct from the value of the work the slave did for him the cost of maintenance of the slave, just as in figuring the profits from a manufacturing plant one must debit the cost of fuel and other materials consumed.

But when the working engine is one's own body the situation is different. The slave gets a certain degree of enjoyment or at least of satisfaction from eating, from the mere act of living. This the owner does not count in figuring his own gains. But when one is both owner and owned at one time one must count as gain the satisfaction secured in consuming the various "necessities of life," and must not, therefore, deduct from my total gains the cost of living. Or, to put the matter in another way, in figuring the gains of the community we must count in the gains to the individual himself, since he is part of the community.

Unfortunately it becomes a matter of practical necessity at times to make an estimate of the value of individual parts of the body. There is a grim humor in the variations of the tariff of legally fixed compensations for losses of limb.

If you should be so unfortunate as to lose a thumb it may pay you to stage the accident in Oregon, for example, where the law may award you $600 compensation, whereas in Wyoming you could collect at most only $225. In fact, if you had the choice between losing both thumbs in Wyoming and only one in Oregon, it would pay you to the extent of $50 cold cash to keep one thumb and have the affair brought off in Oregon.

A whole hand is worth $1,000 in Wyoming, $1,600 in Washington and $1,900 in Oregon. In New York they have a sliding scale; your compensation is in accordance with your normal earning capacity: Sixty weeks' pay for a thumb, 244 weeks' pay for a hand. So, by rule of three, a hand is equal to 4.67 thumbs; by what logic let the lawyers say. It is difficult to restrain a smile upon reading that a New York workman received $2,500 in compensation for having his nose bitten off by a horse.

We may speak lightly of these things, but the fact, of course, is that the loss by accident or disease of a member or a faculty is a serious misfortune, and often brings with it a serious loss of earning power. An idea of what such incapacitation by loss of a faculty means to the community can be gained from a computation made by Dr. H. Hays, of New York, who figures that the direct and indirect losses to the community of New York City by deafness amount to $2,000,000 or $3,000,000 each year.

All these estimates apply to persons of the average type, engaged in the ordinary pursuits of life. A very special situation arises in the case of the genius, the great pianist or violinist, whose hand is literally his wealth, or the opera singer, to whom loss of voice means reduction from a princely income to what in comparison may be a mere pittance. And let us not forget the dancer or the chorus girl whose face and form are her fortune.

The average man, according to the schedule of one of our insurance companies, may insure his hand for $40,000 at an annual premium of $100; a musician of the rank and file has to pay a special premium of $140. These figures include other benefits as well as compensation for the loss of limbs. As to the premiums paid by celebrities to protect their "working capital" it is said Kubelik, the violinist, insured one hand at an annual premium of $1,500, while Paderewski disbursed annually $4,000 for his two hands.

As for life insurance, there are three instances on record of men whose lives were valued at $4,000,000 or over—Jesse Lasky, Rodman Wanamaker and Pierre du Pont. The list of men insured at over $1,000,000 is so long as to be tedious. Perhaps it may be well to point out that in many cases, in most cases probably, these seemingly fanciful amounts represent the value set upon the men insured not by their own estimate but by that of their associates.

In figuring the capital value of the average man we have assumed that he lives about fifty years, and that with his death the capital is extinguished. In the case of the ordinary man this may be true in rough approximation. But it is the very reverse of true in the case of great artists that bequeath to us a wealth of masterpieces. For example, the aggregate value of the more notable of Gainsborough's paintings is rated at about a quarter of a million dollars. Here the work of the artist not only lives after him, but, much to his own disadvantage, its value actually rises.

This increase in value of the work of a man after the close of his earthly career is by no means merely a matter of fashion or of belated appreciation. The foundation of all modern electrical engineering was laid by a handful of men, chief of whom must be reckoned Michael Faraday. How is it possible to estimate the value of such a man to the world?

Or think of Pasteur and Lister, to whom we owe modern aseptic surgery, or of Sir Ronald Ross, who developed the modern methods of fighting malaria; think of all the men on that roll of honor to which the latest additions are the names of Drs. Banting and Best, originators of the insulin treatment for diabetes. Any attempt to put a value on the benefits bestowed on all posterity by such men as these can lead to little more than the conclusion that such things just can't be reckoned in dollars and cents.

WOMEN'S PAGE

SOCIETY

Items for the Society Column must be received before 1 o'clock daily. Telephone numbers 1600 and 1601

Mr. and Mrs. James Hickey, of Renfrew, formerly of Peterboro, are guests of Mr. and Mrs. E. H. Hickey, Simcoe Street.

* * *

Mr. and Mrs. H. Hallar, of Detroit, are visiting Mr. and Mrs. H. Gray, of 489 Aylmer street.

* * *

Mr. and Mrs. Arthur White motored from Windsor to the latter's parents, Mr. and Mrs. H. Gray, of 489 Aylmer street.

* * *

Mr. and Mrs. P. Naish are visiting in the city from Windsor.

* * *

Mr. M. Mowry and Miss Mowry, Charlotte Street, are visiting with Mr. and Mrs. Walter Briegel, Montreal West.

* * *

Senator McHugh and Mr. Thomas Begley were among the Lindsay delegation that joined in the Holy Name Rally procession yesterday afternoon.

* * *

Out-of-town guests in the city for the wedding on Saturday of Miss Edna Allin and Mr. Harry K. Clifton were Mrs. O. C. Elliott and two daughters, Effie and Dorothy, and Mr. A. W. MacMillan, of Toronto, Miss Margaret Dickson of Campbellford, Mr. and Mrs. McBride of Alliston, and Mr. W. D. Clifton of Barrie.

* * *

Mrs. H. G. Walker, president of the Queen Alexandra Home and School Association, entertained the executive and telephone committee of the society at her home, 774 George Street, on Friday afternoon.

TODAY'S FASHION

—By Vera Winston—

Apricot Chiffon and Maribou Makes This Dance Frock Pretty.

One notes with interest the return of the low neckline for evening wear. This adorable dance frock is finished around the neck with a tiny scarf of chiffon, which edges the high neckline in front and comes over the shoulders to drop clear to the middle of the back before it ties in a beguiling soft bow.

Women's Handicap

is greatly curbed this new way of solving this oldest hygienic problem

THERE is a new way in woman's hygiene that ends the insecurity of old-time "sanitary pads" and their unhappy days.

8 in 10 better class women now use "KOTEX."

5 times as absorbent as ordinary cotton pads.

Deodorizes, thus ending ALL danger of offending.

Discards as easily as a piece of tissue. No laundry. No embarrassment.

Obtainable at all drug and department stores simply by saying "KOTEX." You ask for it without hesitancy.

Costs only a few cents. Proves old ways a folly. Twelve in a package. In fairness to yourself, try it.

KOTEX

No Laundry—Discard like tissue

HARVEST MOON

By Juanita Hamel

When the golden harvest moon hangs heavily on the brim of the earth, when all Nature gives the richest of her bountiful resources—in the olden days the dyrads danced a Dance of Thanks for the wonders that were given them. And little Miss Modern Girl reading the old, old story, steals out in the golden stillness of the October night, and dances her own Dance of Thanks for the joys of the love that is hers. Then the big golden moon, smiling benignly down upon her, bathes her in a flood of glory and indulgently listens to her song of praise and thanks.

SECRETS OF CHARM

— By Lucrezia Bori —

ON THE BEAUTY VALUE OF EXERCISE.

Sometimes I am really astonished to find as many women as I do who do not recognize the value of exercise and who do little or nothing to keep their bodies in beauty trim.

LUCREZIA BORI

Now, there was a time when strength was considered unfeminine. I am more than glad, at the present, to know that it is considered quite proper for a woman to possess muscular strength.

This does not mean that they develop huge biceps. They simply train all their muscles down to a firm strength and sureness. Their bodies are supple and strong and beautiful.

Thank goodness, we have learned to see beauty in strength and in health. We have found that real grace and charm lie in natural development. I want to impress these things on my readers, for I want all women to learn that they must aim toward sinuous, supple bodies.

The lithe, graceful, supple body attracts admiration. There is something pleasing, even magnetic, about the movements of a woman who has strong, trained muscles. Her movements possess distinct harmony.

Now I am stressing all these points because I do want every woman who reads this to stop and take a sort of beauty toll of herself.

Do you give your body any sort of real, regular exercise? Do you have a set rule about this?

I ask if you have a set rule, because if you simply trust to the inclination you are so very likely to pass up your daily exercise from time to time. You'll think, "Oh, to-day I have so much to do. I'll just wait till to-morrow to go out and take that walk I was planning."

My dears, the walk taken to-morrow will do for to-morrow, but it won't take the place of the walk you should take to-day. Also, I mention the walk because it is in reach of every woman, in no matter what station of life one finds herself.

If you go to business every day, you can surely find time for your walk, either in the morning or at night. If you stay at home and keep house, you should be able to manage a walk, even if you have to take it in the direction of the place where you do your marketing each day. Walk firmly and briskly, with your chest out, your shoulders back and your chin in.

If you live where you have a chance to enjoy outdoor sports, such as tennis or golf or riding, you are very lucky. Take every advantage of these benefits.

Remember, the daily exercise, regularly taken, builds up a store of strength for time of need and a store of beauty for all time.

The only actress ever to become mistress of the White House was Priscilla Tyler, who was well-known to playgoers in the '40's. Miss Tyler was a daughter-in-law of President Tyler, and presided over the executive mansion for a short time during his administration.

CAVAN PERSONALS.

CAVAN, Oct. 12.—Mr. and Mrs. B. F. Carley, of Leaside, were visitors to Cavan this week.

Miss Essie Hutchinson has returned home after a year's visit with friends in Seattle.

Mrs. Totten has returned home from a visit with her mother in Stouffville.

Mr. and Mrs. Ablert Elliott visited their daughter, Mrs. Sydney Hutchison in Norwood this week.

Mrs. H. Tinney was a visitor in Omemee this week.

Messrs. Wm. Nill and Harry Seymour attended Warkworth Sale on Friday.

Lloyd Sutton has been on the line this last week filling silos.

St. Albans, England, boasts a cricket club which dates from 1660.

CORRECT INDIAN COSTUME

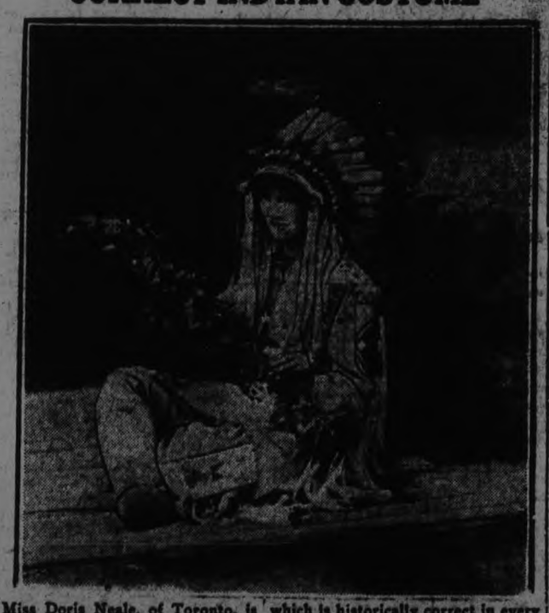

Miss Doris Neale, of Toronto, is shown in front of a log cabin in Jasper Park, wearing the regalia of an Indian princess. The costume, which is historically correct in every detail is regarded as one of the most beautiful and valuable examples of Indian craftmanship extant in Canada.

ADVICE TO GIRLS

— By Annie Laurie —

MY DEAR ANNIE LAURIE:

I am a girl of nineteen years of age and love a young man very dearly. He says he loves me but when he meets some one else he tells me all about the fun he is having and makes me feel bad. He stays with them maybe for a week, then comes back to me. I wish you would tell me how to find out if he really loves me or if he is only fooling. Thanking you for the information, I remain. ROSIE.

ROSIE: I am afraid that your young man is inclined to be a philanderer. Perhaps you have shown him a little too plainly that you love him very dearly, as you say, and he takes advantage of the fact that you are willing to remain attached to a peg, so to speak, until he comes back and takes you down for awhile. How would it do for a change if you were to try a little flirting on your own account?

DEAR ANNIE LAURIE:

I am a girl in my late teens. I am fairly good looking—not pretty, and come of good family. I have only been out with a boy once in my life. Please tell me what I can do to get the attention of the male sex. The only boys who are attracted to me are boys whom I do not like. Should I cultivate their friendship and through them meet other boys? Please give me your advice. BLUE EYES.

BLUE EYES: Yes, that is quite a proper procedure, to cultivate people who may help you to meet others. It is done all the time and has nothing objectionable in it, provided you don't flirt too much with the young men you are using to attain your purpose. If you don't like them, as you say, you will hardly do that. Perhaps your difficulty has been that you are too hard to please. You know, a good rule is: "If I can't have what I like, I can at least like what I can have." Chauncey Depew was asked his secret of good health and he replied that he had always eaten, not what he liked, but what liked him, a rule that might apply to other situations in life, just as well. When you come to think of it, it is astonishing how many good qualities these people that we don't like really have. Liking is something like beauty, it often rests only in the eye of the beholder. Which is to say, why not try to like the ones who like you?

DEAR ANNIE LAURIE:

I am going with a young man that I am very fond of, he also seems to like me. He makes great efforts to be in my company and yet he says, "I am too precise.

What do you think are his reasons for saying this, and how am I to change his opinion? Yours sincerely, WONDERING.

WONDERING: It is quite probable that he really means that you are not affectionate enough. This is a petting age, you must remember. And it is also an off-color joke age. The two elements form a considerable portion of the programme of entertainment of the sheiks and shebas of the twentieth century. Of course, if you wish to change his opinion, you won't have an3 difficulty whatever. However, as you say he makes great efforts to be in your company, why change it? Why not try to keep him thinking that you are "too precise. You may be a refreshing companion to him merely by being yourself. Of course, on the other hand, you may be one of these all too proper young ladies who take offence at any little thing, and his reference may have something to do with that. You must figure it out for yourself.

A TONGUE TWISTER.

If your tongue be in good condition for doing a little acrobatic work, try reading the following word curiosity aloud:

If you stick a stick across a stick,
Or stick a cross across a stick,
Or cross a stick across a stick,
Or stick a cross across a cross,
Or cross a cross across a stick,
Or cross a cross across a cross,
Or stick a cross stick across a stick,
Or stick a crossed stick across a crossed stick,
Or cross a crossed stick across a cross,
Or cross a crossed stick across a stick,
Or cross a crossed stick across a crossed stick,
Would that be an acrostic?

TORPEDO GUIDED BY WIRELESS.

A torpedo directed from the ground by wireless, that is said to be capable of destruction in a radius of 100 miles from the firing base, is the remarkable invention of Capt. Albany Roberts of New Zealand, says "Popular Science Monthly." It is being investigated by the British Ministry as a means of defense against future air raids.

HEDDA HOYT TALKS ABOUT THINGS THAT INTEREST THE BUSY WOMAN OF 1925

Color Schemes

(Written for the United Press).

NEW YORK, Oct. 10 (United Press).—Woe to the girl who doesn't match her garters to her petticoat for Fashion has dictated that we be garbed from the skin out in harmonizing or matching colors.

As the liners from Paris dock these days, dozens of returning buyers trip down the gangplanks in various solid color schemes. Hats, hand-bags, hosiery, handkerchiefs, gloves, coats and frocks all harmonize or are in exact shade. For some seasons we have been striving to match our hosiery and shoes with our costumes. Occasionally we have attempted to match the hat also. But this season we can't be haphazard about matching things.

Much can be said for solid color schemes. Certainly it is much easier to look chic when dressed in one color from hat to shoes than when dressed in startling contrasts. One of the pitfalls of the matching color scheme is the average woman's inability to select an appropriate and becoming color which can be worn so generously.

Dark shades or neutral ones are far easier to wear and far less tiring to the wearer than vivid or unusual shades. Too much of a certain shade may be completely overpowering. Take brown, for instance. A woman may have brown eyes and hair and if she is dressed in solid brown, her own coloring blends too well with her costume and offers no contrast.

A person with reddish hair, on the other hand, has just the needed color contrast with which brown can be worn. For the same reason persons of drab coloring should beware of light tans and drab shades. The vividly colored person can wear drab colors better than the neutral-toned person can.

It is very well to have one complete outfit of harmonizing color, but it would be very costly indeed to try to carry out the matching idea in all of one's outfits, since even the accessories must be purchased with the individual costume in mind.

NEWS OF HAVELOCK.

HAVELOCK, Oct. 12.—Mrs. W. A. McMaster spent Thursday and Friday in Toronto.

Mrs. Wm. Jones, of Toronto, is visiting friends in town.

Mrs. Alex. Watson, Mrs. J. Waymark, Mrs. C. Waymark, Mr. and Mrs. J. Little, were in Peterboro' on Wednesday afternoon.

Mr. and Mrs. P. Pincombe, Miss Josephine McMaster and Miss V. Davidson motored to Belleville on Thursday.

Mrs. J. Harrison visited Mrs. V. Harrison at Peterboro' on Wednesday.

Mrs. Jean Moore is visiting friends in Toronto.

Mr. and Mrs. J. Parcels and Mr. and Mrs. J. Harrison visited friends in Hastings on Sunday.

Mrs. O. Parcels is visiting friends in Galt.

Mrs. Frank Parcels has returned after spending a few days in Niagara Falls, Ont.

Mr. M. Isaac was in Toronto and Galt on a business trip this week.

Rev. J. Lennox was in Toronto this week attending Synod.

A number of the members of the McGill L. O. B. A. attended the funeral of the late Mrs. Geo. Scott at Trent River on Monday.

Ready for the chilly days?

SHREDDED WHEAT

With hot milk and a little cream

Safe for Baby

This is what we want Mothers *who are not sure* about the milk their babies get to know:—Carnation is pure, whole milk with part of its natural water content removed by evaporation. Then, hermetically sealed, it is sterilized to keep it absolutely safe. Nothing is added—nothing is taken away except part of the natural water content.

Mothers, think of the comfort of knowing Carnation is always dependable—that you can buy it everywhere, and that it will be always the same. Think of the relief, knowing that in its modern, sealed package, you can take it anywhere, travelling or visiting.

From all grocers—Carnation is *insured* milk—the safe milk for your baby.

Ask Your Doctor

for a formula for feeding your baby Carnation Milk or send for special folder containing full instructions and charts on infant feeding. This folder and Mary Blake's Carnation Recipe Book, beautifully illustrated, its 32 pages containing over 100 tested recipes, gladly sent free. Mail the coupon below. Meanwhile, try these recipes:

FRUIT WHIP

[illegible]

CUSTARD SAUCE

[illegible]

This coupon entitles you to one copy of Mary Blake's Carnation Milk Book which contains over 100 carefully tested recipes. Cut out this coupon and mail to Carnation Milk Products Company, Ltd., Aylmer, Ont.

Name_____

Street_____

City and Prov._____

Carnation Milk

"From Contented Cows"

The Label is Red and White

Carnation Milk Products Company, Limited.
Aylmer, Ontario.

ONCE UPON A TIME — SNOW-WHITE AND ROSE-RED. VII — by W. J. ENRIGHT.

JOHNSON'S BRILLIANT VICTORY BRING SENATORS NEAR TITLE

Veteran's Smoke and the Senators' Defence Equal to Every Emergency—Gosli n Gained Record For Most Circuit Blows in t he Championship.

BARNHARDT'S FINE CATCH.

GRIFFITHS STADIUM, Washington, Oct. 12.—(Canadian Press).—Walter Johnson pitched his second victory of the world's series over the Pittsburgh Pirates yesterday, blanking them 4 to 0, and giving the Senators a lead of three games to one in the championship battle.

Washington now needs only one more victory to clinch the title for the second straight year. Stanley Coveleskie will try to pitch the club to this to-day here.

Goose Goslin's home run with Rice and Stan. Harris on base in the third inning gave Washington the winning margin and ended the southpaw hopes of Emil Yde, who was withdrawn after Joe Harris had followed with another circuit blow and Joe Judge had walked. It was the second homer of the series for both Goslin and Joe Harris, and gave Goslin the record for most circuit blows in the championship games.

The Pirates got six hits off Johnson, one more than in the first game and had several chances to score, but found the big veteran's 'smoke' and the Sentator defence invincible in every emergency.

Stan. Harris was particularly brilliant on the defence, spearing Wright's smash with a jumping one-hand catch in the seventh and doubling Traynor off first, while in the ninth the Senator leader picked up Traynor's grounder, tagged out Barnhart on the base line and got the batter at first for another double play.

Barnhart's catch in the seventh up against left field bleacher rail cut off another prospective home run from the bat of Joe Harris, and was the big defensive play of the Pittsburghers.

Johnny Morrison and Babe Adams, playing in his first world's series since 1909, shared the hurling burden for the Pirates, after Yde went out, and held the Senators scoreless.

Max Carey got to second base twice, in the first and sixth, but was stranded both times, but the Pirates missed their best scoring chance in the second, when hits by Traynor and Grantham, mixed with a force out by Wright, put two men on bases. They advanced to second and third on Gooch's out, but Yde grounded to Stan. Harris to close the spurt.

WORLD'S SERIES NOTES.

Points and Pithy Pars From th e Battle Arena.

Goose Goslin's home run in the third inning gave him the world's series record for circuit clouting. It was his second of this series and his fifth in two years of championship competition, displacing the previous high total of four, hung up by Babe Ruth.

But for Walter Johnson's attempt to reach second on his drive to left that opened this inning, Goslin's blow would have come with the bases full. The Goose's clout grazed the finger-tips of Barnhart before it bounded into the bleachers, but Joe Harris, who followed with his second homer of the series, put the ball high and far into the same stands with one of the most terrific smashes of the series.

This home run orgy also tied several other series records, including the mark of two in one inning by one club, first done by the Giants in 1921, and the record of five for one club in a series, which the Senators themselves equalled last fall after the Giants and Yankees each had set the standard with five apiece in 1923.

Stan. Harris was called out at the plate in the seventh inning on an attempted double steal with Judge, but from the press box he looked safe by a good margin. The crowd thought so, too, for it jeered Umpire Moriarty for several minutes. Harris kicked strenuously, but since it wasn't a vital situation for the Senators, the squawks soon were silenced.

There was big cheer in the ei[illegible] Adams, veteran hero of [illegible] was sent to the box to replace [illegible]son.

Ruel, the batting [illegible]t" of the 1924 series, ranks among the heavy stickers this time. He had a perfect day at bat yesterday, blazing out three safe blows, one a double off Adams, and getting to base when hit by a pitched ball in his other appearance at the plate.

To the final overnight ruling of official scorers on the disputed play by which Goslin got to first base in the first inning of Saturday's game, Earl Smith, Pirate catcher, is credited with an error as well as a passed ball.

Yde got away to a shaky start when he passed Stan. Harris and Goslin in the first inning, but Joe Harris rapped to Traynor, and a snappy double play snuffed out the side.

Buddy Myer, Bluege's substitute at third, put Johnson in a hole in the second inning when he failed to handle two raps by Traynor and Grantham. Both were credited as hits, but they were of the scratchy variety, and probably would have been outs in the hands of a more experienced and steady infielder.

The Washington crowd came out yesterday to see Johnson pitch and Goslin pickle one. They got what they came for and went away happy. Stan. Harris pulled a neat bit of strategy in the eighth inning even if it did not work out. With Ruel on third and Myer on first, with one out and Johnson coming up, Bucky figured that the percentage favored Johnson hitting into a double play. He ordered a squeeze play, and had Johnson's tap been a bit longer Ruel would have scored. As it was, Gooch took Johnson's roller and plastered Ruel with the ball as he came up the line under full headway.

Ossie Bluege, Washington's star third baseman, who has been out of the game since he was hit on the head by a pitched ball in the second contest, watched yesterday's battle in citizen's clothes from the bench. He is coming around alright, but physicians are taking no chances, fearing a slight concussion.

Secretary of State Kellogg, an enthusiastic fan, dropped in at the champions' dressing rooms before the game to congratulate Manager Harris on Saturday's victory. He also posed for pictures with the manager.

SOCCER PLAYERS DID NOT APPEAR

Withdrawals in Both Leagues —Cups to be Won Yet in Junior Series.

MANY RUMORS.

The International soccer match scheduled for Saturday never materialized to what it was anticipated to be in the respect of securing funds on behalf of the injured players who were unfortunate during the past season.

When the hour arrived for the kick-off, the English 11 were present to a man to participate in the fray, but Oh, the Scots never turned up to complete a full team, but credit must be given to those who did make an appearance; also, the Junior quartette in the Scots team who made their appearance.

There was not a more disappointed person in the crowd than the President, Mr. Wyllie, who expected co-operation in every department but he did not get it from the players who failed to make their debut.

After a half-hour delay, two complete elevens took part in a friendly game, before a very meagre attendance of spectators, who turned out in a very cold, biting wind that was blowing from the west.

Withdrawal Fiasco.

It has been proven that the soccer moguls should give up the game for the season, 1925. No doubt this culmination has been brought about by the action of the Canadian Woollens withdrawing from the Senior League and leaving the Thistle champions again for the 1925 schedule. Not only has this unfortunate predicament been brought upon the forenamed body, but the Junior Association has been treated likewise when the Dummer and Warsaw teams withdrew from the Junior League, which left the executive in a peculiar position that proved the many soccer fans had been studying the Rules and Regulations more carefully than ever. After many discussions a very amicable decision was arrived at, when the Junior executive decided that the Canadian Packing Company and the De Laval meet in a replay decision for the league championship, in the near future.

Cups to Be Won Yet.

At the Junior Association meeting tonight, last Monday evening's business in connection with protests and transfers will be settled satisfactorp. Also the executive shall decide a cup-tie game for Saturday afternoon They have the Mayor Taylor and Bradburn Cups to be won yet, and the league championship. With all these games still to be played, the soccer fans will witness many interesting tussles.

Rumors Prevail.

According to rumors, many of the defunct team players have reverted back to the Junior ranks so as to be able to assist the elevens who may need strengthening at any rate, this is not conclusive until the player appears on the field of play.

PLAYERS RELEASED.

Deal Between Philadelphia and Portland, Oregon Has Been Completed.

PHILADELPHIA, Oct. 12. —(Canadian Press.)—Manager Connie Mack, of the Philadelphia Athletics, has announced that outfielder William Bagwell, shortstop Marvin Smith and Pitch Thomas Glass, have been released to the Portland, Oregon Club.

The sending of these players to the Pacific Coast, Mack said, settles the transaction by which Jim Poole came to the Athletics at the opening of the season just closed.

The Last Pedestrian. —New York Herald-Tribune.

SUZANNE LENGLEN STILL CHAMPION

Concludes a Triumphal Tour By Inflicting Defeat on German Champion.

VIENNA, Oct. 12 (Canadian Press).—Suzanne Lenglen has established beyond the shadow of a doubt her right to the championship of Europe in women's tennis. Disposing of the German champion, Frau Neppach, in straight sets, at 6—1, 6—1, she, Saturday, gave the crowning touch to a tour in which she vanquished the best women players of England, Belgium, Spain and Italy without losing a single set. Her victory Sunday was spectacular in that it followed a 6—0, 6—0 defeat of the Austrian chapion, Frau Redlich by only one day.

INSIDE GOLF.

Maker of 61 Golf Champions. "Golf's most successful teacher," says "Chick" Evans

By CHESTER HORTON

Inside Golf—C .. ..

Golf never delivers the full volume of its charm as a sport to the player who is content merely to hit the ball.

This fact is not understood by thousands of so-called golfers. When such a golfer happens to connect with a fine ball now and then he gets, in the flight of the ball, a genuine hint of the continuous pleasure the game might give him, but he seldom appraises this hint correctly. The real charm of golf is in learning the swings, for in this sport the swing is everything. Hitting the ball becomes an incidental. The player who has perfected his swing always knows he is going to hit the ball. There is nothing else that the clubhead can do. Just how he is going to hit it—that is, with what exact effect—is the lure that makes golf many times more interesting to him than it can possibly be to the player whose whole concern is merely hitting the ball.

(Copyright John F. Dille Co.)
(Copyright, Chester Horton, 1924—reproduction in any form strictly prohibited.)

BALTIMORE ORIOLES WIN JUNIOR SERIES

Defeated Louisville in Eighth Game— Five Victories and Three Defeats.

BALTIMORE, Md., Oct. 12.—(Canadian Press.)—The Baltimore Orioles, International League champions, captured the Junior World's Series title yesterday, defeating Louisville, of the American Association, 5 to 2, in the eighth game. Baltimore won five contests against Louisville's three.

Earnshaw, on the mound for the Orioles, was decidedly effective in the pinches. Baltimore got to DeBerry, the Colonels' hurler, who had tamed them effectively earlier in the series, and drove him from the box in the fourth inning. Wilkinson, who relieved him, held the Birds scoreless in the latter frames, but the damage had been done. The score:

Louisville	...020000000	2	10 0
Baltimore	...01130000?	5	10 1

HEAVYWEIGHTS MEET.

25,000 See Big Men Fight a Ten Round Contest.

LOS ANGELES, Calif., Oct. 12 (Canadian Press).—Young Stribling, Georgia heavyweight, decisively defeated Sailor Eddie Huffman, former navy heavyweight, in a 10-round fight at Ascot Speedway Park here on Saturday. A crowd of about 25,000 saw the bout.

COWBOY PITCHER RETURNS TO FORM

His Come-Back Put White Sox in the Running For City Series.

CHICAGO, Oct. 12 (Canadian Press).—Ted Blankenship, the Texas cowboy, who battled Grover Alexander, the veteran Cub's ace, to a 19-inning 2-2 draw, in the first game of the series, came back yesterday and put his club in the running by defeating the Cubs 7 to 2, after the Nationals had won two straight. The series now stands two games for the Cubs and one for the White Sox. Score

Cubs	010010000—	2	10 1
Sox	40001200x—	7	11 1

Jones, Bush, Milstead and Gonzales; Blankenship and Schalk

SARNIA AGAIN WIN.

Nose Broken and Ankle Sprained Were Incidents in Game.

SARNIA , Oct. 12 (Canadian Press).—Jack Newton's Sarnia Intermediate O. R. F. U. champions again turned back Doug Heustis and company here Saturday afternoon, 4 to 1, and need only one more victory in the next two starts to cinch the district championship. Like last Saturday's game ,the contest was a toss-up between the teams. Sandy Somerville failed three times to drop field goals over from inside the 25-yard line, and the smashing London attack, led by Stirrett, was stopped by the Sarnia defence several times under the shadow of their own goal posts. Both teams passed up several scoring chances through over eagerness.

The third game of the series will be played in Sarnia, October 24. Tex Boyett sustained a broken nose and Harry Smith a sprained ankle.

FACTS AND FIGURES

Team.	Won.	Lost.	P.C.
Washington	3	1	.750
Pittsburgh	1	3	.250

First game:
Washington 4; Pittsbugh 1.
Second game:
Pittsburgh 3; Washington 2.
Third game:
Washington 4; Pittsburgh 3.
Fourth game:
Washington 4; Pittsburgh 0.

Finances.

Fourth game:
Attendance, 38,701.
Receipts, $153,403.
Advisory Council's share, $23,010.45
Players' share, $79,235.43.
Each club's share, $26,078.51.
Total:
Total attendance, 159,264.
Total receipts, $665,969.
Advisory Council's share, $99,895.35
Players' share, $339,644.19.
Each club's share, $113,214.73.
The paid attendance at the fourth game of the 1924 series was 49,243, and the receipts $191,677. The total paid attendance for the first four games last year was 168,533, and the receipts totalled $649,201.

700,000 HORSEPOWER FROM TIDES.

Enough power to light and heat the entire eastern part of the United States and run all of its factories is promised by D. F. Cooper, a hydraulic engineer, who recently started a project to harness the tides of the Bay of Fundy, just off the coast of Maine, near Eastport.

He proposes to dam two inlets with giant walls and gates, and control 150 square miles of sea. The tide rises as much as 27 feet. By regulating the outflow it is figured that from 500,000 to 700,000 electric horsepower would be generated—twice the amount of energy that Muscle Shoals is expected to yield.

Cooper's prominence gives the plan to harness the tides of the Bay of Fundy new significance. He helped build the great hydroelectric power plant at Keokuk, Ia., on the Mississippi, and has built hydraulic power stations at Niagara Falls. The governor of Maine has given his approval to the new project, pending the result of the state referendum.

HOUDINI BELIEVED IN MEDIUMS ONCE

Relates How His Faith Was Shaken By Trapping Lincoln "Ghost."

Houdini, the world-famous magician, once was an ardent believer in spiritualism. And even today, after years of exposing fraudulent spiritualistic mediums, he is still not a skeptic.

This much he has just revealed in an article in which he renews his offer of $10,000 to any medium who can produce, under conditions laid down by him, any physical manifestation of psychic powers that he, Houdini, cannot duplicate by methods he uses as a professional magician.

"Although in 35 years I have not found a single genuine medium—one who does not produce his effects by purely natural means that any trained magician can duplicate," says Houdini, "I still have an open mind. I am willing to be convinced—even to believe, if a medium can demonstrate to me that he actually possesses true psychic power."

Relating the story of how his early belief in spiritualism was shaken, Houdini says:

"One point I have noticed with regard to mediums, a circumstance that should make any thinking person pause before accepting the manifestations he witnesses, is that no 'spirit' materialized by a medium ever offers anyt hng above the mental level of the medium. All spirits, that is, talk in character with the medium. Thus, I have heard an alleged spirit of George Washington speaking with an unmistakable cockney accent. I have heard the 'spirit of Shakespeare' make grammatical errors and use modern slang.

"It was something of that sort that caused me first to doubt the good faith of the average medium. When I was about 16 I attended a series of seances given by a medium—a tailor—at Beloit, Wis.. At the time I was a firm believer in spiritualism. This medium had impressed me greatly by the fact that he habitually put his sitters in touch with the spirits of great men—George Washington, Abraham Lincoln, Napoleon, Columbus.

"On the night that the 'spirit of Lincoln' began to address us, my interest mounted high, for Lincoln was my hero of heroes. I had read and studied every Lincoln book that was available at the time. I knew every published detail of the Great Emancipator's life. And I was vaguely conscious that night of something about the utterances of the 'spirit' that did not ring quite true. So at last, I asked:

"'Mr. Lincoln, what was the first thing you did after your mother was buried?'

"'I felt very bad,' replied the spirit glibly. 'I went to my room, and I wouldn't speak to any one for days.'

"Now, that reply probably would have been correct in a majority of cases, but it was not correct with regard to Lincoln. For Lincoln's first act when his father had buried his dead mother was to rush off to engage a clergyman to read the burial service over her grave—an act of respect which his father had neglected. And this was certainly not an incident that Lincoln was likely to forget—in the spirit world or elsewhere."

BOTANIST PREPARES TREATISE ON WORK

Has 110,000 Mounted Specimens in Collection—South Alberta.

PINCHER CREEK, Alta., Oct. 10 (Canadian Press).—Dr. M. O. Malte, chief botanist of the National Herbarium, Victoria Memorial Museum, Ottawa, and former dominion agrostologist, has been doing field work in the South of Alberta this season with Pincher Creek as headquarters.

Dr. Malte and his assistant, Wade Watson, graduate of Toronto university, have visited Pincher Creek, Kelly's Camp, Porcupine Hills and Waterton Lakes districts and are at present finishing their work at the latter point. During July and August, they were at Banff, Lake Louise, Red Deer, Nordegg, Coalspur and Rocky Mountain House, collecting very thoroughly of every type of vegetation to be found from the lowlands and river bottoms, to the mountain peaks. To date the collection contains about 5,000 mounted sheets representing nearly 2,000 species and varieties of flowering plants.

With more than 110,000 mounted specimens in his collection at the Victoria Memorial Museum, Dr. Malte will shortly publish a book on the flora of Canada, and perhaps a separate volume on the "Flora of Alberta."

Mr. Watson, after completing his season's work with Dr. Malte, will return to Toronto University as curator of the plant collection in the department of botany.

FIND 'RADIO ROOF' MILES ABOVE EARTH

Elimination of Fading May Result From Latest Wireless Discoveries.

Centuries ago people learned and firmly believed that the starry sky was solid. Science soon banished this illusion, but now in the twentieth century, radio experts of the U. S. Navy and the Carnegie Institution assure us that above us there is actually a remarkable "radio roof," an ionized ceiling that deflects waves bumping against it.

Its exact size, shape, and location must be determined through further experiments, but it is known to lie more than 100 miles above the earth, where our atmosphere fades into ether, says "Popular Science Monthly" for November. It rises and falls as atmospheric conditions vary.

This roof keeps radio waves traveling around the earth instead of shooting off into the unknown, and it is this that accounts for mysterious "dead areas," according to the experts. Early radio experimenters found that signals could be picked up at distances 40 or 50 miles from where they disappeared. These "skip distances" now can be explained. Horizontal electromagnetic waves sliding off the earth tangently into the sky, meet the radio roof and are deflected, rebounding to the earth 40 or 50 miles from where they left. These skip distances can be checked accurately by means of a simple mechanical device.

The discoveries are expected to be of great value in wireless communication, especially in eliminating "fading." The eventual achievement, according to Secretary of the Navy Wilbur, will be the building of a high-frequency transmitting station, costing $60,000, that will give better service and longer anger than the present high-power stations costing $2,000,000.

READ THE WANT ADS.

ONE ALWAYS SMILES, ONE REFUSES

"Buster" Keaton never refuses to have his picture taken, but he does refuse to smile. Here he is, on the left, outside the private car in which he travelled to Toronto recently, with Archie Selwyn, New York producer, beside him. The photographer begged Buster to crack just a wee wee smile, and you see the result. Selwyn, who is a Canadian, is always smiling, except when he's asleep or conducting a rehearsal.

NEW DEPOSIT OF CHINA CLAY

The picture gives a glimpse of the china clay deposits in Northern Ontario near the Mattagami river, said to be the largest in the world. C. M. McCarthy, the discoverer, who owns the deposits with Mr. William Douglas, Toronto barrister, declares that an expert British engineer reports that it is the largest deposit of china clay in the world and as good quality as any ever found. It is estimated that 40,000,000 tons of the clay is available. A few miles from this spot Mr. McCarthy claims he has found a seam of coal "as good as Alberta coal" at a depth of about 114 feet. The picture shows where McCarthy's men dug a pit so a British engineer could inspect the depth of the china clay deposit.

ANTS WAGE SAVAGE BATTLE IN A ZOO

Army Formations, Trenches, Spies and Strategy Mark Strange War.

They staged a battle over in the London Zoo recently. The keepers turned a thousand or more animals loose, urged them to attack one another, and before the melee was over, several hundred had been killed and many others badly wounded. Excited spectators came to view the fight.

Why was such a thing allowed? Well, you see, all the "animals" were ants. That made it pretty safe for the human onlookers. But if you think that the battle was any less ferocious or deadly than a combat between tribes of wildcats or herds of elephants, you are mistaken. The ant, when properly aroused, can give any animal lessons in ruthlessness.

The most remarkable thing, however, was the way in which the opposing armies planned their campaigns and conducted their attacks. It was a demonstration that the ant can use his brains in the best of battle, as well as in the calmer days of peace.

It all started on a bright Monday morning, when one of the keeper of the Zoo placed a little wooden chip over the moat that separated two ant colonies—an old one that had been there for three years and a new one just arrived. The chip served as a bridge, and for the first time made possible communication between the two nests.

A member of the old colony got curious. He sneaked across the bridge and penetrated into the new nest. He never came back.

That meant war, the old ants decided. But they did not lose their heads and dash pell-mell across the bridge, only to be swallowed up by a possible ambush. Instead, they chose 10 of their best warriors and sent them out as scouts. These daring ants crawled across the chip of wood and crept cautiously into the enemy's territory.

They found nothing. All the new ants were hidden away in their nest, unaware of the catastrophe impending. The wise scouts went back home.

An excited council of war must have followed, for in a few minutes there issued from the old nest an imposing army of warriors, marching in ranks as orderly as the Macedonian phalanx. A few scattered ants running alongside threw the white sand up into little mounds that could serve as "earthworks" in case fortifications were needed for defense. Then the whole band, now greatly augmented, swarmed across the bridge.

A lone ant of the new colony was out taking the air when he saw the hostile band pouring toward him, and he hurried back to the nest to warn the others. In a few seconds all his comrades were streaming out to the attack.

The carnage that followed was terrific. It lasted four days and nights. On one occasion an armistice was arranged, but it lasted only a few hours. Evidently the terms were broken by one side or the other, for the battle was resumed, and many wounded lay quivering on the white sand or floating helplessly in the water beneath the bridge, while dead bodies lay strewn everywhere. With their big mandibles the warriors slashed at one another in individual combat. They tossed the weaker ones into the moat; or, failing this, cut off their opponents' limbs and left, them helpless.

By Thursday afternoon the invaders from the old colony had been driven back across the bridge and practically annihilated. Their fortifications were useless, for the rout was complete. The new ants took some of their captives for slaves, killed the rest, and then went back home secure in victory. The workers cleared the dead from the field, and soon all was peaceful-looking again.

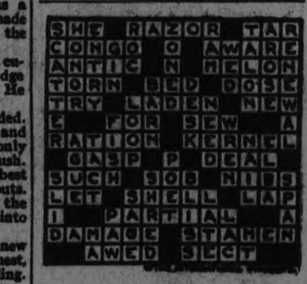

SOLUTION OF SATURDAY'S CROSSWORD PUZZLE.

CROSS-WORD PUZZLE

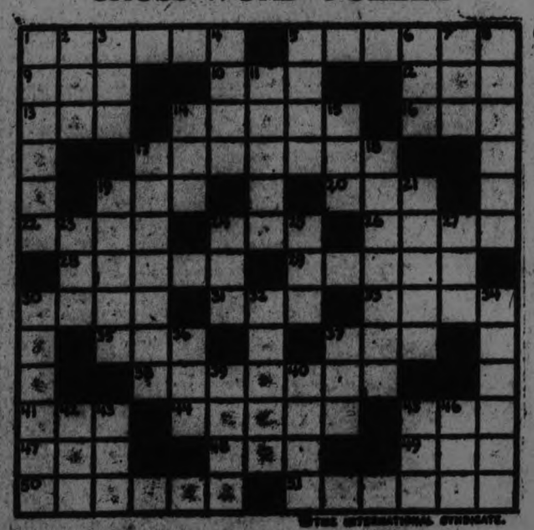

WITH INTERNATIONAL SYNDICATE.

HORIZONTAL

1-One highly skilful (pl.)
5-Spigot
9-Fairy
10-Vegetable
12-Grow old
13-Grain
14-Adhesive mixture
16-Snake
17-Fattens
19-Large container for liquids
20-Moisture on plants
22-Encourage
24-Portiment
25-Guide
26-Prank
28-Perfect
30-Verbal
31-Lid
32-Ship's company
35-Rent
37-Pen

HORIZONTAL (Cont.)

39-Grants absolution
41-Number
44-Consumed
46-Vehicle
47-Corrode
48-Point of compass (abbr.)
49-Native metal
50-Ditch
51-Traveled on horse back

VERTICAL

1-The dark continent
2-60 hours
3-Organ of vision
4-Reserve (college)
5-Dream
6-Vehicle
7-Golf mast
8-Annoyed
11-To bar
14-Irish nickname

VERTICAL (Cont.)

15-Finish
17-Fights
18-Chooses
19-Mercenary
21-Tired
23-Barrier
24-Dead
26-Paint
27-A drink
29-Breakfast dish
33-Discards
34-First name former President
36-Article
37-Senate (abbr.)
38-Residence
40-Change direction
42-Part of the head
43-Took in as nourishment
45-A fish
46-Metric surface measure

SUGGESTIONS FOR SOLVING CROSS-WORD PUZZLES

Start out by filling in the words of which you feel reasonably sure. These will give you a clue to other words crossing them, and they in turn to still others. A letter belongs in each white space, words starting at the numbered squares and running either horizontally or vertically or both.

Solution will appear in To-morrow's paper.

Capitol Entertainment

STARTS TODAY

A Drama of Love Amid Great Railroad Thrills

"THE DANGER SIGNAL"

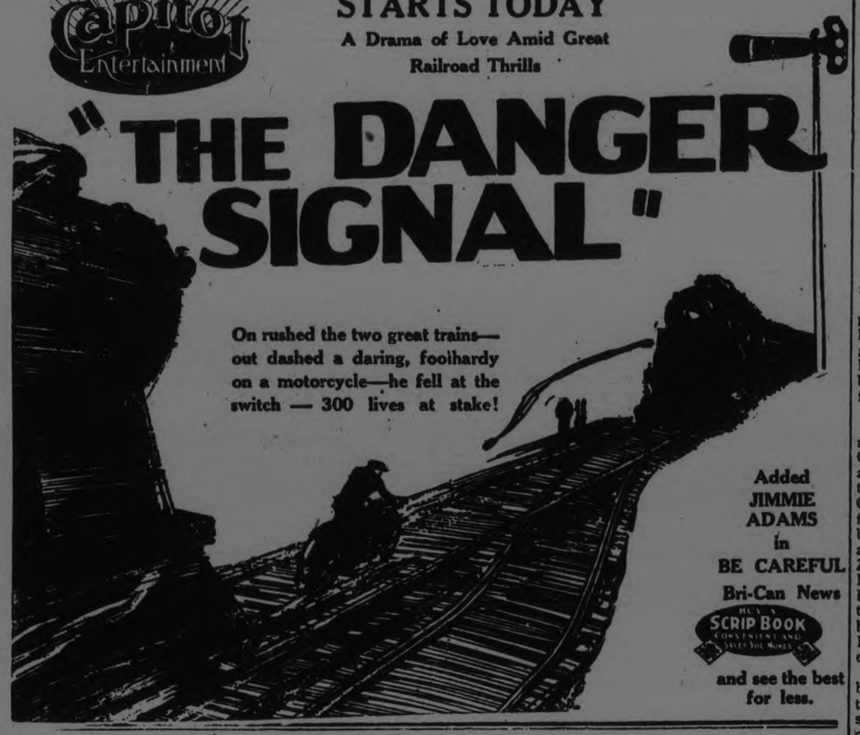

On rushed the two great trains—out dashed a daring, foolhardy on a motorcycle—he fell at the switch — 300 lives at stake!

Added JIMMIE ADAMS in BE CAREFUL

Bri-Can News

SCRIP BOOK

and see the best for less.

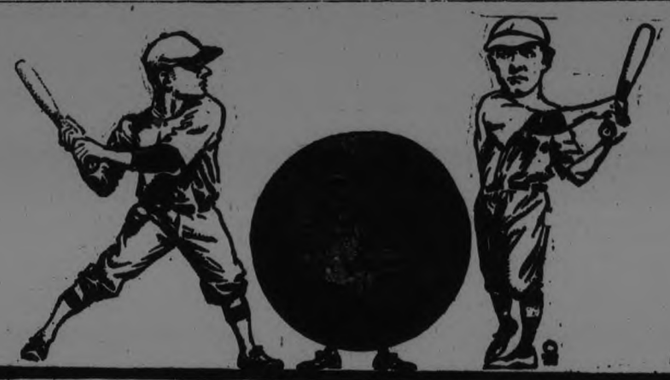

WORLD'S SERIES SCORE

	1	2	3	4	5	6	7	8	9	R	H	E
Pittsburgh -	0	0	2	0	0	0	2	1	1	6	13	0
Washington -	1	0	0	1	0	0	1	0	0	3	8	1

GRIFFITH STADIUM, Washington, Oct. 12.—(Canadian Press. — President and Mrs. Coolidge came back to join Washington's fandom to-day in cheering the Senators as they took the field in the fifth game with Pittsburgh Pirates, needing only one victory to clinch their second successive world's championship.

It was another battle of right-handers under overcast skies, with Stanley Coveleskie, veteran spitball star of the Senators, opposing Vic Aldridge, pitching hero of the only Pirate triumph in the series.

The stands were full, close to 38,000 being on hand.

Washington had its full strength back with Ossie Bluege, "beaned" third baseman again at his regular place, while the Pirates substituted the veteran Stuffy McInnis at first base for George Grantham.

To-Day's Line-Up.

Washington—Rice, cf; S. Harris, 2b; Goslin, lf; J. Harris, rf; Judge, 1b; Peckinpaugh, ss; Ruel, c; Bluege, 3b; Coveleskie, p.

Pittsburgh—Moore, 2b; Carey, cf; Cuyler, rf; Barnhart, lf; Traynor, 3b; Wright, ss; McInnis, 1b; Smith, c; Aldridge, p.

First Innings.

Pirates—Senators ran briskly to the field, and the crowd off third base applauded Bluege. Covey took a brief warm up in the box, while Moore polished up his bat near the plate. Moore sent up a foul to Peck, who ran over to the stands to make the catch. Carey got a line single into left. The ball fell near the foul line. Goslin took Barnhart's hard liner which was headed for the bleachers. Goose saved trouble. Carey remained on second. The hit and run play was on, but Traynor fouled the ball. Traynor got a base on balls. The bases were now filled. Wright went out, Covey to Stan. Harris to Judge. No runs, two hits, no errors.

Senators—Rice singled to right. Stan. Harris sacrificed, McInnis to Moore. Rice scored on Goslin's two-base hit to left. It was a Texas leaguer near the foul line. Judge swung hard for his third strike. J. Harris was given a base on balls. Smith tried to catch J. Harris off first. Traynor took Peck's grounder and touched third, retiring the side. One run, two hits, no errors.

Second Innings.

Pirates—Goslin took McInnis's drive after a hard run. It is quite dark, which gives an advantage to the pitcher. Smith caught one of Covey's spitters and shot it into centre for one base. Aldridge hit into a double play, Bluege to Stan. Harris to Judge. No runs, one hit, no errors.

Senators—Ruel hit a ball around his neck and popped to Moore. Bluege fanned on three pitched balls. Covey complained he did not strike at ball. Covey walked, the fourth ball being low. Stuffy McInnis took Rice's high hopper and touched first. No runs, no hits, no errors.

Third Innings.

Pirates—Bluege made short work of Moore's roller with a fast throw to first. Carey walked on four straight balls. Cuyler up. Carey stole second. He collided with Stan. Harris and fell to the ground. Cuyler was given a base on balls. Carey scored on Barnhart's single to left, Cuyler racing to third. On an attempted double steal, Barnhart went to second and Cuyler dashed for home, and then went back to third. Cuyler scored on Traynor's sacrifice fly to right. Rice threw to third and Barnhart held second. Zachary and Marberry are warming up for Washington. Peck tossed out Wright at first. Two runs, one hit, no errors.

Senators—Harris bunted but was thrown out, Aldridge to McInnis. Goose went out, Moore to McInnis. He hit the first ball pitched. Judge flied out to Cuyler. No runs, no hits, no errors.

Fourth Innings.

Pirates — Peck took McInnis's puzzling grounder and got him at first. Smith singled to centre, his second hit of the game. Aldridge flied out to Goslin, and Smith held first. On the hit and run play, Moore singled into right and Smith went to third. Judge robbed Carey of a hit, taking the ball with his gloved hand as it was passing over the bag and then touching first. This would have been good for two bases. No runs, two hits, no errors.

HOME RUN.

Senators—J. Harris got a home run into left field stand. It was a terrific smash. It was his second home run in two days. Peck struck out, swinging at a drop curve for the third strike. Ruel singled over Wright's head. Bluege doubled to left, Ruel going to third. Covey took third strike and went back to bench. McInnis took Rice's grounder and went over and touched first and Pirates crawled out of a hole. One run, three hits, no errors.

Fifth Innings.

Pirates—Rice took in Cuyler's long fly. Peck stood still and snared Barnhart's fly. Harris came in fast and took Traynor's low liner. No runs, no hits, no errors.

Senators—Moore threw out Harris at first. Cuyler made easy work of Goslin's fly. Judge lofted a high fly to Wright. No runs, no hits, no errors.

Sixth Innings.

Pirates—Wright hit a high fly to Goose. Peck took McInnis's grounder, juggled the ball, and threw badly to first. Smith hit into a double play, Coveleskie to Peck to Judge. No runs, no hits, one error.

Senators — Harris singled over Traynor's head. Peck sacrificed, McInnis to Moore. Joe Harris raced to second. Ruel got base on balls. Bluege struck out, and Joe Harris was thrown out at third, Smith to Traynor, for a double play. No runs, one hit, no errors.

Seventh Innings.

Pirates—Bluege took Aldridge's hopper and retired him at first. Moore got a base on balls. Carey bunted but the ball rolled foul. Carey whipped a single into left. Moore stopping at second. Moore scored when Cuyler singled off Bluege's glove. Carey went to third. Carey scored on Barnhart's hit into right, Cuyler going to third. This blow knocked Covey out of the box. Ballou went into the box for Washington. Traynor struck out on three pitched balls. On an attempted double steal, Cuyler was run down, Ruel to Bluege, to Ruel to Bluege. Two runs, three hits, no errors.

Senators — Liebold batted for Ballou. Liebold got a two-base hit which hopped into the right field stand. A ground rule prevented him from getting a home run. Liebold scored on Rice's single through the box. Stan. Harris sacrificed, Smith to McInnis. Goslin flied out to Cuyler, and Rice raced to third on the catch. Judge got a base on balls. Cuyler raced back and took Harris' fly. One run, two hits, no errors.

Eighth Innings.

Pirates—Zachary went into the box for Washington. This was first left-hander to face the Pirates. Wright crashed a long hit to left for two bases. McInnis singled into right and Wright scored. Smith sacrificed, Zachary to Judge. Zachary took Aldridge's grounder and McInnis was run down, the play being Zachary to Harris to Bluege, to Peck. Rice took Moore's liner. One run, two hits, no errors.

Senators—Wright made a nice play on Peck's hot smash and threw him out. Wright also took Ruel's grounder, throwing him out at first. McInnis came over to the Senators' bench and took Bluege's towering foul. No runs, no hits, no errors.

Ninth Innings.

Pirates—Carey is now batting right-handed. Zachary threw out Carey at first. He leaped into the air and stopped a grounder which took a high bound. Judge took Cuyler's hopper and ran over to first base. Barnhart got a base on balls. Traynor singled past Peck and Barnhart halted at second. Zachary was taken from the box and Marberry sent in to pitch. Barnhart scored on Wright's hot smash through Bluege for a hit. Traynor halted at second. Goslin took McInnis's fly. One run, two hits, no errors.

Senators—Adams batted for Marberry. Adams went out, Aldridge to McInnis. Wright made a nice stop of Rice's grounder, taking it over second base, and then making a nice throw. Harris flied out to Barnhart. No runs, no hits, no errors.

NOW REGENT PLAYING

TEMPESTUOUS—TERRIFYING—TANTALIZING

PRISCILLA DEAN in the Crimson Runner

Fire Darting From Her Eyes—A Blood-Red Kerchief About Her Throat—An unsheathed dagger in Her Hand—She Swept All Before Her in a Mighty Gust of Hatred and Revenge. A Startling Story Interpreted by a Cast Including Taylor Holmes, Mitchell Lewis, Alan Hale, Ward Crane. Directed by Tom Forman

Comedy KIDD BOOTS

SHORT SUBJECTS: THE WORLD WE LIVE IN

POPULAR PRICES. MATINEE DAILY

Attempt To Guide Townmen's Wandering Footsteps Sends Wielder of White Paint To Police Station

WHITSTABLE, England, Oct. 12 (United News).—Daniel Sherrin observed with interest the introduction of white safety lines painted on the streets to help regulate traffic, Sherrin connected the idea with the difficulty local drinkers have in tacking up to public house doors late at night. Obtaining a can of white paint and a brush, he started to paint broad curving lines to the right and left of "pub" doors throughout the town, with arrows pointing inward.

Sherrin was fined five shillings in the police court, but claims that men he has never seen before have thanked him for his work

MEIGHEN NOW IN SASKATCHEWAN

Speaks in Moose Jaw To-day Regina Tuesday, Wolsley Wednesday.

REGINA, Sask., Oct. 12 (Canadian Press) — After two days of campaigning in Southern Alberta the Rt. Hon. Arthur Meighen reached Southern Saskatchewan last night. He will speak in Moose Jaw today, in Regina on Tuesday and in Wolsley on Wednesday evening. After that he will tour Manitoba, particularly his own constituency of Portage La Prairie until the week end. His Ontario tour begins in Sudbury, Monday, October 19th

THREE POLICE HURT IN COMMUNE RIOTS

Thirty Shots Fired as Result of General Strike—Captain Wounded.

PARIS, Oct. 12. — (Canadian Press.)—Rioting broke out to-day at St. Denis, a suburb of Paris, as a result of the general strike called by Communists. About thirty shots were fired, and three policemen, including one captain, were wounded.

MILL WORKERS IN CHINA ON STRIKE

Protest Against Inquiry By Powers in Shanghai Riots Case.

SHANGHAI, Oct. 12 (Canadian Press)—Ten thousand Chinese cotton mill workers struck today as a protest against a judicial inquiry being conducted by powers into the case of the Shanghai riots several months ago. Three of the mills affected are owned by British and one by Chinese. The plan of the Chinese was for a one-day strike to affect the entire industrial area, but the workers in only four mills responded. Inquiry into the Shanghai riots continued in the session today was ignored by the Chinese.

ODIE TO SMOKY CITY.

Canadiens' Player Engaged as Manager of New Pittsburgh Team.

MONTREAL, Oct. 12.—(Canadian Press.)—Odie Cleghorn, who for the past few seasons has played with the Canadiens in their National Hockey League team, has been engaged as the playing manager of the Pittsburgh team, newcomers this winter to the National Hockey League, it is stated here.

SILK LINE WINNER.

Took Three Races Handily Last Week in Tour West of Toronto

Silk Line, Stan. Blewett's free-legged pacer, won three races in the Free-for-All Class West of Toronto last week. The races were won on Wednesday, Thursday and Saturday at fairs of Schomerg, Woodbridge, and Bolton.

Examiner Classified Ads. will will sell, rent or find anything for you at small cost.

GOLDEN RULE IN BUSINESS BIG ROTARIAN TASK

Rev. Dr. Baker Declares This to be Biggest Problem To-day.

NO CODE OF ETHICS.

Rotarians Must Apply Principle to Their Own Business.

That Rotary had the biggest problem in the world to-day in seeking to put the golden rule into operation in business was the contention advanced by Rotarian Rev. Dr. Baker, of Belleville, in a stirring address on business methods before the Peterboro Rotary Club to-day.

Rev. Dr. Baker, who is principal of Albert College, deeply impressed local Rotarians, not only by the merit of what he said, but by the obvious sincerity of the speaker.

If Rotary was only to consist of meeting together, singing songs and now and then helping crippled children or some other worthy cause it would not deserve to live. Dr. Baker argued. But there was something more than that in Rotary and that was the opportunity it gave to put into practice in the business life of the community, the principle of the golden rule.

If this were done wars would cease ,not only wars between nations, but the conflict between capital and labour and between creeds.

There was no definite code of ethics in business, the speaker pointed out, and he declared that it was the problem of Rotary to put the golden rule into their own business and inspire their confreres in their field with a similar spirit.

President John Seels was in the chair and the attendance was good. It was announced that next Monday's meeting would be held in the evening and that the Cobourg Rotary Club would be present.

JEWEL SALESMAN PLAYED BIG STAKES

Charged With Grand Larceny Totalling $300,000.

NEW YORK, Oct. 12.— (United Press.)—Harry A. Cohen, jewelry salesman, accused of having obtained $1,000,000 worth of jewelery on a memorandum from brokers, is held here, charged with grand larceny on two complaints totalling $300,000.

Cohen was arrested yesterday in New York and waived extradition.

He has refused to answer inquiries as to what he had done with the jewels.

STATESMEN IN TORONTO.

Members of Inter-Parliamentary Representation Call on Queen City.

TORONTO, Oct. 12 (Canadian Press).—Toronto received as its guests last night a distinguished body of statesmen, when at 945 p.m. a special Canadian National Railways train arrived at Union Station with 358 Parliamentary representatives from 41 leading nations of the world, Headed by Baron Theodore Adelswaerd of Sweden, President of the Council, the entire delegation of the world's inter-Parliamentary Union, which has been meeting at Washington, D.C., arrived here on the way to Ottawa, where a one-day session will be held.

CUT HERE

CAPT. M. W. PLUNKETT, in "Lucky 7," at the Grand next Friday and Saturday.

THEATRES

AT THE REGENT

DRAMA MAKES POST WAR VIENNA LIVE

Spirit of Austrian Capitol Interpreted by Miss Dean.

Exotic Vienese cafes, beautiful women, intoxicating music, Vienna's fascinating underworld — tempestuous, terrifying, entrancing—all these and too much more to tell about here are the contributing reasons why "The Crimson Runner," the attraction at the Regent Theatre is among the most stimulating and gripping dramas we have ever seen on the screen.

This is another one of those remarkable dramas which emerges as the product of the youngest producers in the country. Stromberg is a progressive young man and can be depended upon to make a real contribution to the screen with each new production. This time he has chosen a story written by Harvey Gates the author, who will be long remembered for the merit of his "Merry-Go-Round."

Like its predecessor, this story is woven about the working class of a European country but this time the working people are Apaches and the country is Austria. It is a virbrating tale of a daring female Robin Hood who rose out of the chaos and confusion that enveloped post-war Vienna, terrifying the aristocracy and tormenting the police, until a handsome young Count won her heart and hand and she found happiness and peace in the repose that wealth and leisure bought her.

Miss Dean, with her very fiery and lively portrayals, is most astonishingly atuned to this role than we have ever seen her before. At one time, she reflects all the cruelty and all the softness which the author intended "The Crimson Runner" to possess. She has caught the spirit of this romantic drama and carries it along to the very end. In this, she is assisted by a very capable cast among which are Alan Hale, Ward Crane, Taylor Holmes, James Neill, Mitchell Lewis, Charles Mailes, Bernard Siegel, Arthur Millet and Ilsa de Lindt.

Backing up a splendid story, aptly interpreted, are georgeous settings and remarkable reproductions of original cafes, baronial homes and the like, for which credit goes to Count Maxime St Hilaire, special technical director. The picture was produced under the capable direction of Tom Forman, protege of Hunt Stromberg, the producer.

AT THE CAPITOL

"THE DANGER SIGNAL" PROMISES MANY INTERESTING NEW THRILLS

How safe are the railroads? Every week we read of accidents due to carelessness, mistakes or faulty signals. Some are minor, but many mean a great number of hurt and even killed passengers.

In "The Danger Signal," which is promised at the Capitol Theatre for to-day, there is a reproduction of the events leading up to the wreck of a great train. In this case, however, the wreck is an act of heroism, since it saved a terrible smash-up with another speeding engine and the man who prevented the crash risked his life in an unusually dangerous manner.

Jane Novak, Dorothy Revier, Robert Edeson, Robert Gordon and Gaston Glass head a cast which presents this climax in "The Danger Signal." There is no attempt to use propaganda on the railroads. The story is taken from one of the same title by Douglas Doty, and deals with romance, mother love and swift adventure among the rich and poor who live under the influence of the shining rails.

AT THE ROYAL.

THE BIG PICTURE EVENT "THE UNWANTED," AT ROYAL TO-NIGHT.

The characters stand out as human beings literally transposed from the world of three dimensions to that of two. We have a Canadian girl, a British nobleman, a vain and self-indulgent wife, and the next generation comprising the aristocratic Scion who was decidedly wanted and a man whom fate stigmatized as unwanted. None of them is drab, none is taken from the great conglomerate mass of type, but each is a living, thinking being.

It is the romantic side of the World's Great War, that one sees. Lulled to sleep by decades of peaceful existence the old world and the new are alike nonplussed by the startling chain of events culminating in the gigantic free for all embroilment of nations. Only the Teutons were prepared for the clanging of the war bells. In Vienna and Berlin we see the frenzied enthusiasm of the Imperialists, both mighty and small. For it is not only your Count and your Duke and your Lord whose nostrils dilate, whose eyes glow with fervor at the sound of the Junker music.

The shopkeeper, the tailor, the blacksmith, the shoemaker, is each an ardent part of the great Imperialistic machine. The Empire is his Empire. The Dominion of the great Military Hierarchy is his Dominion. For the aristocratic state is a pyramid of widely divergent and subtly intermingled classes, and the tradesman at the foot of the great social structure guards his position and honours more zealously than the Nobleman at the top. He will point out to you with pride that there is somebody lower than he. There is always somebody lower and yet lower still. No one has probably yet ever succeeded in plumbing the depths of social distinction and finding the ultimate zero of humanity. Probably it is the half-witted son of the baker on Siegstrasse who spends his time whittling wood and reciting the most elementary nursery rhymes. Little does he know as he sits in the front of his father's shop, looking out where the sun beats down upon the grey cobblestones that he is the fulcrum of a colossal aristocratic edifice.

And when Franz Hohenhauer bursts upon him, screaming like an Indian and waving aloft a bulletin of momentous import: "Karl, Karl, it is war! To-day we march to Paris. Paris, Karl, Paris!" the half-wit blinks dumbly at the fervid young militarist.

"No, Karl," he says, "you are mistaken. To-morrow is the harness-maker and blacksmith's picnic. We should never be back in time."

"Ya-a!" With yell of derision young Hohenhauer pulls the half-wit's chair from under him, sending that worthy rolling on his ear, and popping his head into the bakeshop, bellows out: "It is war! It is war!"

"The Unwanted" is not essentially a war picture. It is rather a whimsical record of life. War is life, and on that ground finds its way into this picture. Likewise with love, hate, arrogance, disdain, cowardice and courage. Likewise with the revelry of European metropolises, the grandeur of Switzerland's Alps, the earnestness of earnest men and women and the baseness common to the human species.

AT THE GRAND.

"LUCKY 7" IS DUMBELLS LATEST.

Even those patrons who always hark back to the earliest shows done by The Dumbells whenever the soldier entertainers return to this city will admit that "Lucky 7" which comes here to the Grand Opera House next Friday night for two nights and Saturday matinee is from every angle the best of the khaki revues. It has all the snap and smoothness that have always characterized these shows, and the most talented of the entertainers which the war has given to Canada. Take Al Plunkett, Ross Hamilton, "Red" Newman, Stan. Bennett, Pat Rafferty, Ben Allen, "Jock" Holland, Morley Plunkett, Glen Allan, Jimmy Devon and the genial Capt. Plunkett himself, and his orchestra—there is a most formidable constellation of stars. Add the finest budget of songs and sketches ever distributed over any single program, and give each number a special scenic environment of surpassing beauty of striking reality, and you have the qualities that have gone to make "Lucky 7", pre-eminent in the Canadian field.

Among the high-lights of the new revue may be mentioned Al. Plunkett's songs, "Whiter Than Snow" and 'As Long As She Loves Me," the last named being the finest song which this splendid artist has ever sung. Then there are songs of Ross Hamilton, especially the one written for him by Howard Fogg, entitled "Darling, I Love You", and the gowns he wears! Those gowns are destined to furnish the pattern for many a matron's costume this winter. Speaking of gowns, "Red" Newman, Stan. Bennett, Morley Plunkett, Pat. Rafferty, "Jock" Holland and Glen Allan all wear 'em this season, the four first named having turned impersonators for a highly diverting number called, "Us Girls Must Have Our Fun" while "Red" dons bustles and curls again in the 'Bus Scene.

There are three sketches in the show, the first an estaminet scene, "Red Goes On Leave", then a more serious effort called "Up The Hill", and finally the laughable 'Bus Scene

GRAND Two Nights Sat. Mat. Starting

FRIDAY, OCTOBER 16th

THE DUMBELLS COMPANY LIMITED: present

CAPT. M. W. PLUNKETT'S

SEVENTH SEASON SENSATIONAL SUCCESS

"LUCKY 7"

WITH ALL THE FAVORITES, INCLUDING

AL. PLUNKETT—ROSS HAMILTON

'RED' NEWMAN—STAN. BENNETT—PAT. RAFFERTY

Evenings - - 50c to $2.00 Seat Sale

Saturday Matinee - 50c to $1.50 Wednesday

(Prices plus Government Tax) 9 a.m.

Telephone 790 When You Want Your Piano Or Organ Tuned.

Player Pianos a Specialty

All Work Guaranteed

W. H. CUNNINGHAM

560 Weller Street

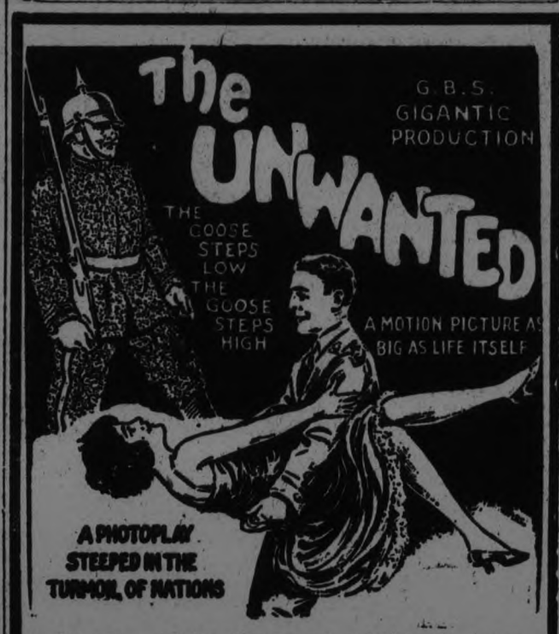

One was wanted, the other was not, and of a girl who was wanted by both. That is

ROMANCE, ROMANCE, YOUTH AND ROMANCE—

Venice, Switzerland, Berlin, Vienna and France will reveal to you their mysteries of love, passion and intrigue. And that is

THE WORLD, THE WORLD, THE MIGHTY WORLD

You will see the most colossal representation of the world's war that has ever been seen in motion pictures. Actual hand-to-hand fighting between Germans and Allies on No Man's Land. Scenes staged at a fabulous cost intermixed with scenes actually taken by a German camera-man during a battle, and now coming to light for the first time. And that is

THE WAR, THE WAR, THE D—— D—— WAR

ROYAL TONIGHT — TUESDAY WEDNESDAY — THURSDAY

Matinee Daily, 2.30; Evenings, 8.

Matinee—10 and 25 cents. Evenings—25 and 35 cents.

Country Store Nite—Tonight

LOCALS

The anniversary service of Gilmour Memorial church will be held on Sunday, October 11th. The preacher for the day, Rev. Carew, of Fenelon Falls. Fowl supper the following Tuesday evening, Oct. 13, commencing at six o'clock. A good programme is being provided. Tickets 50c. and 25c.
3d-8-9-12-2389.

DR. I. P. McCULLOUGH.

[illegible] Throat [illegible] 166 Brock St. 'Phone 36W dtf

COUNTRY STORE NITE TONIGHT.

See the Royal window to-day for prizes given to-night—more and better than ever before.

KEEP WARM.

We keep you warm in winter and cool in summer. Sanitary Ice Supply. Phone 147. Hard and Soft WOOD from our own yards. Same courteous service. 'Phone 147. Oct 1-Jan 1

LADIES' AUXILIARY G.W.V.A.

The regular monthly meeting will be held this evening in the rooms at 8 p.m. sharp. Good attendance is requested.

RUMMAGE SALE.

The W. A. and the C.W.A. of St. John's Church are holding a Rummage Sale on Thursday, October 15, at 283½ George. 3d-8,12,14-2399

PAPER COLLECTION.

The C.W.A. of St. John's church will have a paper collection on Friday, October 16. Kindly have papers tied in bundles and notify Mrs. J. Comstock. 'phone 1545J.
3d-12-14-15-2441.

ECONOMIZE.

Cut down fuel bills. Install Peace weather strip. J. Lancashire, 215 Rubidge street, local agent. 'Phone 1647J.
13-16-20-23-27-30-3-6-10-13-17—2968

DO YOU NEED AN ACCOUNTANT?

If you want your b[illegible] audited or adjusted; if not satisfied with your book-keeping [illegible]m; if you want your income tax return prepared for this or other years, or want some dispute adjusted. H. K. Middleton 'Phone 1353. office [illegible] Charlotte St dtf

SALVATION ARMY TEMPLE TO-NIGHT.

Colonel Tom Scott will speak to-night at 8 p.m. His subject, "Four Looks and a Choice." Come and hear him. Colonel and Mrs. Scott conducted successful services on Sunday with good crowds all day. Bring your friend and hear him. All welcome.

MEETING.

The King George Home and school Association are holding an open meeting on Tuesday evening, Oct. 13th at 8 p.m. in the Kindergarten room. Mrs. Arthur Stevenson will speak. Diploma evening. Good programme. Refreshments. Silver collection and everybody welcome. 1 187 2446

AT KNOX CHURCH.

Monday—8 p.m., Young People's meeting.

Wednesday— 8 p.m., Conference mass meeting. Speaker, Dr. Geo. C. Pidgeon, Moderator of the United Church of Canada.

Friday—5.30, Intermediate C.G.I.T. meeting; 7.45, Moving pictures.

Dinner and supper will be served by Knox Ladies' Aid for members of conference on Tuesday, Wednesday and Thursday.

Y.W.C.A. WEEK'S ACTIVITIES.

Gymnasium Classes are again proving very popular at the Y.W.C.A. Classes include general and corrective gymnastics, Swedish, light apparatus, reed, club, wand and dumbell exercises, folk, interpretive and classical dancing and athletic games. Members will be welcomed in all classes and fees may be paid in instalments if arranged at the office.

Educational Classes—All who are interested in the following classes are asked to register this week if possible, so that a time convenient to everyone can be arranged for each class: Elocution, home nursing, first aid, ukulele, basketry, English literature, housekeepers' course and junior cooking and sewing classes and Bible study.

Hallowe'en Party will be held on Friday, October 30, and the junior party on Saturday, October 31.

Swimming—Examinations of the Royal Life Saving Society will be held this week as follows: Bronze—Tuesday at 5.30. Elementary, proficiency, bronze and award of merit—Saturday afternoon. Examiner, Rev. J. D. Paterson. The public will be welcome to both these examinations. Silver collection.

The big swimming exhibition will be postponed until October 23. Contestants please take note.

Junior and Senior Life Saving practice Monday, 7 p.m., and Friday at 8 p.m.

Clubs—All clubs' activities will be resumed this week. All last year's members are asked to be present. Visitors and new members will be welcome.

Monday—4.15, Intermediate Gym. 4.30, T.M.T.M. Club. 7.00, Junior and Senior Life Saving. 8.00, Elementary Gym.

Tuesday—7.30, Leaders' Gym. 8.00, Advanced Gym.

Wednesday—4.15, Boys' Gym. 5.30 Junior Dancing. 8.00, Cheerio Club. 8.00, Kumjoynus Club. 8.30, Badminton.

Thursday—7.00, Senior Dancing. 8.00, Ladies' Gym.

Friday—4.15, Senior School Girls' Gym. 5.30 to 6.00, C.O.S. Club. 7.00, Intermediate Dancing. 8.00, Basketball. 8.00, Junior and Senior Life Saving.

Saturday — 9.30, Junior Gym. 10.30, Story Hour. 10.45, Babies' Gym. 2.00, Saturday Afternoon Club. 4.30, Badminton. 1d-87-2450

DIAMOND RINGS

For an Engagement Ring give a diamond. The diamond is the most precious of all jewels.

We are showing our new diamond rings in green and white gold and are in the new basket settings.

Priced from $15.00, $35.00, $50.00 and up.

WARNE BROS.
349 George St.
DIAMOND HALL
'Phone 880

TIGERS WIN

The West End Tigers won a decisive victory over St. Peter's High School on Friday afternoon in a rugby game at the Oval. The final score was 26-0.

CARD OF THANKS.

Mrs. Windover and daughter wish to thank all their friends and neighbors for their kindness and help in their recent bereavement.

FORGET YOUR TROUBLES

One week tonight in Knox Church and enjoy an evening of music with Charles Peaker at the organ. Admission free.
1d-87-2453

CARD OF THANKS.

Mr. and Mrs. C. W. Saunders and family, 49 Jackson avenue, wish to thank the armature, insulating and blue print departments, C.G.E., members of Park street church, and the boy friends of Park street Church, new [illegible], Bonner Worth; also the neighbors and friends, the doctors in attendance and the Nicholls Hospital staff for their kind assistance and floral remembrances during the illness and death of their beloved daughter, Winnie.

NOTED MINISTER COMES

Rev. Arthur Barnet of Calgary will arrive in town tonight to conduct special service at Keene and Hiawatha and attend the coming Bay of Quinte Conference.

Mr. Barnet has charge of all the Indian Missions of the former Methodist Church and travels extensively having recently visited the Queen Charlotte Islands and the Indian mission stations in Lake Winnipeg and Northern Manitoba areas. He will visit the Hiawatha Schools and inspect the mission property.

WEDDING BELLS.

FORTYE—HILL.

The following extract from the Calgary Daily Herald refers to the wedding of Miss Dorothy Hill and Mr. Alex. Fortye, which took place in Calgary last Tuesday.

A wedding of interest to many Calgary friends took place in Knox church on Tuesday, October 6, when Dorothy Henrietta, youngest daughter of Mr. and Mrs. W. H. Hill, of Peterborough, Ontario, became the bride of Alexander Vennor Fortye, younger son of Mr. and Mrs. Robert H. Fortye, also of Peterborough, Ontario, the Rev. George Dickson officiating. Mr. Fortye is the secretary of the Sun Life Assurance Company of Canada, in Portland, Oregon.

The bride wore a becoming sapphire blue velvet gown with coat to match and a smart velour hat in sapphire shades, and carried a beautiful bouquet of pink roses and violets. She was given away by Mr. F. C. Smallpiece.

Directly after the ceremony a reception and luncheon was held at the residence of Mr. and Mrs. F. C. Smallpiece, Elbow Park, after which Mr. and Mrs. Fortye left for Banff and Vancouver, where the honeymoon will be spent. They will reside in Portland, Oregon.

CLIFTON—ALLIN

A pretty house wedding took place at five o'clock Saturday, October 10th, at the home of Mr. and Mrs. J. F. Allin, 205 Sherbrooke street, when their eldest daughter, Edna Menzie, was united in marriage to Mr. Harry Kelsey Clifton, of this city, son of Mr. and Mrs. W. D. Clifton of Barrie, by the Rev. A. J. Langford of Trinity United Church. The drawing room where the ceremony was performed was beautifully decorated with autumn leaves, palms and ferns.

The bride was gowned in white chiffon over pink satin, with silver trimmings, and wore silver slippers. A bandeau of pearls completed the costume. She carred a bouquet of Ophelia roses.

The attendants were Miss Margaret Dickson of Campbellford and Mr. A. W. MacMillan of Toronto. Miss Dickson wore a gown of georgette in fuschia shade and carried Columbia roses. Miss Dorothy Elliott of Toronto, cousin of the bride, played the wedding march and later Miss Dickson sang, "At Dawning."

A buffet luncheon was served after which Mr. and Mrs. Clifton left on an extended motor trip, the bride travelling in a costume of grey velva suede with sable trimmings.

On their return they will reside at 206 McDonnel street.

MALE VOICE CHOIR RESUMES PRACTISE

First Practise Will Be Held in G.W.V.A. Hall This Week.

The Peterborough Male Voice Choir will commence its sixth season on Tuesday evening when the first practice will be held in the G. W.V.A. Hall, Murray Street, at 8 o'clock. With a large membership assured, the Executive was faced with the necessity of obtaining larger quarters for rehearsals the result being that the G.W.V.A. Hall has been secured for the season. Practices will be held each Tuesday under leadership of Mr. M. B. Chenhall, conductor.

The practice tomorrow evening will be of an informal nature, including a social hour, when new members will be welcoemd into the Choir. Any men interested in music will be given a very cordial welcome.

All the music for the coming season, enclosed in neat folders, is on hand, and will be distributed at the opening practice. The Executive feels that the season of 1925-6 will be the most successful thus far in the history of the Choir.

RALLY SERVICES.

St. Andrew's Sunday School Held Interesting Programme Yesterday.

St. Andrew's Sunday school held its annual rally day services yesterday and in spite of the threatening weather the attendance was very good. Adults were present in large numbers. A most interesting feature of the programme was a pageant put on by the C.G.I.T. girls in which the central truths of the Christian religion were set forth. Absolute silence on the part of the audience showed the intense interest of young and old. A generous missionary offering was contributed by the scholars.

SOCIETY

On Saturday afternoon a very enjoyable time was spent, when the girls of the Lucky Thirteen Club Motor Dept. C.G.E., went on a little hike to Greenhill. On their return a weiner roast was held at the home of Mrs. M. Mason, 509 Albert street. The party consisted of the Misses Laura Purvis, Nellie Howard, Madeline Redman, Ethel Reynolds, Peggy Kent, Jean Craib, Olive Foy, Hilda Blaby, Margaret Teevin, Edith Panter, Mrs. N. Foy, Mrs. S. Willis and Mrs. N. Mason.

Miss Cora Smith, of this city, was in Toronto over the week end. Miss Smith played the wedding march at the marriage of Miss Edith Forster, Huron street, to Mr. James V. Rawlings.

IS SERIOUSLY ILL.

Family Physician of Former Queen Amelie, of Portugal is Summoned.

PARIS, Oct. 12. — (Canadian Press).—Former Queen Amelie of Portugal is seriously ill at her Versailles residence. Her family physician, who is in Lisbon, has been summoned to her bedside, and is believed to be on his way to attend her.

The former Queen Amelie is the widow of King Carlos, who was assassinated at Lisbon in 1908. Her son, the Crown Prince, was killed at the same time. When Manuel, who succeeded to the throne, was forced to flee from Portugal two years later, Queen Amelie accompanied him. She has been living in England and France since then.

the war in Morocco, and the police are already active in their measures against Communists and their sympathizers. A few raids have been made, but the calm of Sunday was disturbed only by the arrest of two adolescent Communists distributing the party newspaper; they aggravated their offence by insulting the police.

The Prefect of the Seine Department has received a letter from a municipal councillor, urging the discharge of transport employees now on strike, and declaring that the present movement is "clearly political and revolutionary."

The Postal, Telegraph and Telephone Employees' Syndicate adopted a resolution yesterday of a similar nature.

DIED

HELE—The death took place Saturady afternoon of Gordon, infant son of Mr. and Mrs. T. J. Hele. Funeral was held this morning to Little Lake Cemetery.

You will find many things you thought you couldn't afford in the Classified Ads. of the Examiner.

PARISIAN STRIKE IS TAME AFFAIR

Was Intended By Reds to be a Protest Against Moroccan War.

PARIS, Oct. 12. — (Canadian Press).—The transport strike, called as a preliminary to a general strike of Communists to-day, was only partial in scope yesterday, and the prospects are that Parisians will not be seriously inconvenienced at any time.

DISCUSS DEBTS.

French Cabinet Will Consider Whole Question of Inter-Allied Debt.

PARIS, Oct. 12 (Canadian Press) —A considerable portion of the time of Premier Painleve's ministers this week is expected to be taken up by examination into Finance Minister Caillaux's statement regarding his recent debt funding negotiations in Washington.

During the coming discussions not alone will the provisional Washington agreement be taken up, but the whole inter-Allied debt situation will be gone over.

OBITUARY.

MRS. ROY CAVANAGH

The death occurred at half past one o'clock on Sunday afternoon, at her home, 176 Brock Street, of Mrs. Roy Cavanagh, beloved wife of Roy Cavanagh. The deceased, who was formerly May Judge of Kingston, had been a sufferer from heart trouble contracted from the Spanish influenza, and had been ailing for the past year. She is survived by her husband and two children, Harold and Marion, her mother and two brothers: Fred of Kingston, and Michael of Oshawa.

The funeral will be held on Wednesday morning at 9 o'clock from St. Peter's Cathedral to St. Peter's Cemetery.

AARON COMSTOCK.

The flags over the Post Office, the City Hall, and J. J. Turner and Sons factory, are at half mast to-day for Aaron Comstock, one of the oldest residents of the city, who died on Sunday morning, at his home, 30 Water street. The late Mr. Comstock, whose ninety-first birthday, had he lived, would have been celebrated next Sunday, was born in Colborne, on October 13, 1834, and has been identified with the business life of the city for nearly three quarters of a century, coming here in 1852, and associating himself with the Colonel Poole Furniture and Undertaking establishment until 1873, when he started his own furniture and undertaking business in the present George street quarters. He always took an active interest in his work and was in and around his store on Saturday morning last.

Three sons and three daughters survive: Messrs. William, John and Manson of this city; Mrs. Hilliard Boyle of St. Catharines, Mrs. John McIntyre of Peterboro, and Miss Charlote at home.

The funeral will take place on Tuesday afternoon, with services at the late residence at two o'clock, conducted by Rev. R. C. Blagrave, D.D., and interment in the Little Lake cemetery.

Three Issues Provide Bulk Of Trade On Toronto Mart

TORONTO, October 12. — Canadian Press. — Brazilian Consolidated, Smelters and British Columbia Fishing, furnished the bulk of the trading on the Toronto stock exchange this morning, the trading in the three issues totalling more than 5500 shares. Brazilian was the most active and i advanced to a new high of 77 3-4, easing a point from this at close, for a net gain of a point and 1-8. Smelters climbed to 150 and eased only to close morning with a gain of 4¾ points at 149 3-4. British Columbia Fishing closed at a high mark of 54, 2 5-8 higher. The market was generally strong and Mackay preferred joined the upward issues with an advance of 3-8 at 72. Keeley mines sold down two points to 145.

Lorrain and Keeley Feature Early Morning Mining Trade

TORONTO, Oct. 12 (Canadian Press). — Canadian Lorrain and Keeley were features of the week's opening session of the Standard Mining Exchange today. Canadian Lorrain advanced 2 1-2 points to 69 at the noon close, following its five point gain of Saturday. Keeley sold down three points at 144. Vipond Consolidated advanced a quarter point.

Nipissing was marked down fifty-five cents from its suddenly established high of 6.00, while Wright-Hargraves advanced 35.

THANKS

WE wish to thank our many customers who helped to make our recent 2 for 1 Sale the splendid success it was. The values offered were the best we have ever attempted and trust everyone who took advantage of them was more than satisfied.

The regular policy of our store—"money cheerfully refunded if customer is not satisfied"—applies to this sale and we will be pleased to make any exchange if so desired.

BOND'S DRUG STORE

CONSERVATIVE WOMEN HEARD GOOD ADDRESES

F. W. Bowen, M.P., and Mrs. E. Morrell Were the Speakers.

TALK OF RECORDS.

Good Attendance at Meeting of Millbrook and Cavan Ladies.

MILLBROOK, Oct. 12—A meeting of the Women's Liberal-Conservative Association of Cavan and Millbrook was held in the council chamber on Thursday evening, over thirty members, representing every part of the district, being in attendance.

The President, Mrs. J. R. Eakins, occupied the chair, and associated with her were the three Vice-Presidents, Mrs. J. H. Paul, Mrs. J. L. McCamus, and Mrs. Ira Lowes.

Mrs. J. A. Vance, secretary, read the minutes of the organization meeting, held in August, and the treasurer, Miss Margaret White, gave the financial report, showing a balance on hand after all expenses had been paid. Arrangements were completed for increasing the funds in the near future.

Details of organization work, for the village and township, with a view to the coming election, were discussed and suitable plans made.

Reports of workers will be made to the enumerators, Miss Ella Elson and Mr. D. Hampton, for Millbrook, and for Cavan, Messrs. G. Eagleson, T. Donaldson, W. Elson, T. D. Douglas, and G. Shields.

Mr. J. A. Vance addressed the meeting, giving some necessary information regarding the voters' lists to be used in the election, and Mr. J. R. Eakins referred to the interview in a daily paper announcing Mr. Bert Reid's support of Mr. Bowen's candidature in the present contest. In the last election, Mr. Reid (Clarke Township), was the Progressive candidate who opposed Mr. Bowen, the vote on that occasion standing: Bowen 5,011, Reid, 3,719, Preston (Liberal), 3, 493. In the article mentioned, Mr. Reid expressed his indignation that his name had been used as one of the speakers at the Massey meeting in the town hall, Millbrook, on Wednesday evening, and stated emphatically that it was done without his knowledge, his intention being to line up in support of Mr. Bowen.

Mr. L. H. Winslow, ex-President of the Cavan Liberal-Conservative Association, and Warden J. L. McCamus, who succeeded Mr. Winslow in the Presidency, briefly addressed the gathering, expressing their personal pleasure in seeing the number present, and the active interest being taken by the Women's Branch of the Association.

Mr. F. W. Bowen, M.P., was given a hearty welcome, and in his few remarks also referred to the good attendance at the first meeting called by the ladies, with effective organization for the forthcoming election in view. Forty women had been present at Orono at a morning meeting, addressed by Mrs. H. Fallis, an equal number at Bowmanville in the afternoon, and one hundred and fifty men and women at Port Hope, the gathering, in each case, having been called on very short notice.

"Politics are the life-blood of the nation, and by working together we will cement the feeling that we can do something for the good of our country. We have no fear with the Conservative policy of adequate protection, and we have a leader to whom we should be proud to give loyal allegiance. I am glad to tell you that of forty-nine Conservative members when Parliament was prorogued, forty-eight have been again nominated, but it is a different story on the other side of the House. I believe that this election is crucial in its importance, and would urge that we work with harmony and co-operation, and pile up such a Conservative majority on October 29, as will leave no doubt in the minds of any with other party convictions where this riding stands for all time to come."

Mr. Bowen introduced Mrs. Eva Morrell, of Toronto, President of the Women's Liberal-Conservative Association of York County, who delivered an inspiring address, which was the more appreciated by the listeners in that it was an unexpected addition to the evening's programme.

"This election is different to any other," the speaker said, "in that we are getting down to heart things, and we have the cause right behind us." Expressing her enthusiastic support of Mr. J. Harris, the candidate in her own riding, Mrs. Morrell said she had heard Mr. Meighen speak appreciatively of Mr. Bowen, when she had been in Ottawa.

"I would like to ask you, has Mr. Massey ever done anything for you here in Durham County? I have yet to hear of anything, but I have learned of many things which Mr. Bowen has done.

"If Mr. Massey had stood for election in south-west Toronto, where the Massey-Harris works are located, he could not carry that riding. But if his policy is right, why could he not be elected—why come here, instead of staying at home?"

A member of the Daughters of the Empire, and an ardent Imperialist, the speaker said, "It rather hurts us, as Canadians, to have aspersions cast, and doubts expressed, as to whether the man at the head of our government is loyal, or not. Such insinuations have been carried along all through the King regime; the suggestion of changing our flag is one instance of the prevailing spirit, and we don't like it. We are only one generation removed from the Mother-land, and Imperialism is in our blood.

"We have all been touched with the exodus of our boys to the other side, and not of our boys alone but of married men also. I have personal knowledge of some such experience in my own family connection, and it means a lot to "pull up stakes," and make a new start in a new place. It breaks up the homes when the boys go, but the need of employment is imperative, and they could not make a living here.

"We must look after the interests of Canada. The Americans realized after the war that they must protect American interests, and raised their tariff. European countries did likewise. It is ridiculous for us to attempt to stand alone and try to have free trade with other nations when they won't have free trade with us. It is a hackneyed statement to say that our factories are closing, but it is not a hackneyed fact to experience, and we do not seem to be getting anywhere under the King government."

The sensation made "even in the Tory ranks" by the entry of Hon. Vincent Massey into the political arena was mentioned, and his American business interests at Batavia, N.Y., where four hundred men are employed, were also referred to, because "when men enter the public limelight in politics it is different than when they enter as educationalists, or idealists; more knowledge of their affairs is demanded, and men get busy and find out."

Some concrete instances, in relation to the importation of pig iron, for example, were given, in which favors had apparently been shown the Massey-Harris by the King government. "This Company was the first to be forced to lay off hands at the outbreak of the war; I remember the consternation felt in Toronto when the news ran like wildfire through the city; and yet, why has it been among the first to be paid one million dollars indemnity for property destroyed in Germany, and $340,000 for the destruction of its Austrian plant, while victims of the Lusitania disaster have not yet been paid their dues? The King government has shown the Massey-Harris Company every consideration at the expense of others discriminated against.

In her concluding remarks, the speaker expressed her personal desire to get in closer touch with the Progressives, and learn their viewpoint. "I believe the Progressive party is awakening to the fact that it is needed to help to put the Conservative policy over and bring about needed co-operation between city and country."

Practical suggestions, which could be worked out locally, and accomplish effective results in connection with the present campaign, were given by Mrs. Morrell at the request of the President, organization being the former's forte, and co-operation between the women and men urged, "or we will never get anywhere."

Mrs. Ira Lowes, and Mrs. C. McNeil, were mover and seconder for the vote of thanks to the speaker for her able address, and the meeting closed with the national anthem.

GEO. E. ELLIOTT DIED SUDDENLY

(Continued from Page One.)

years old his next birthday. He was educated in the local schools and engaged in farming on his Smith property until 1900, when he sold his farm and moved to Peterborough. He had enjoyed the confidence of his fellow citizens in Smith, where he had served on the Council for eight years, was overseer of roads in which capacity he was entrusted with the expenditure of the municipality's monies, had been employed by the Forestry Department of the Ontario Government and by the Inland Revenue Department of Canada. For several years he was President of the Peterborough Exhibition Board, and finally had been an alderman of the City Council.

Mr. Elliott was a faithful member of the Methodist church, and throughout his life had been an ardent supporter of the Liberal ideals in politics. He was married in 1886 to Fannie Davidson, daughter of the late James Davidson, Sr., of Smith township, who with their daughter, Mary E. Elliott, his brother Ed. M. Elliott, county treasurer, and his sister, Mrs. J. K. Moore, of Smith, survive him. Mr. Elliott has been employed with the Sun Life Assurance Company, and throughout the city and county will be kindly remembered by a host of friends.

The funeral will take place on Wednesday at 2 p.m. from the family residence to the Little Lake cemetery.

Death struck twice in adjoining homes, with the passing of Mr. Elliott and the Rev. J. D. Kennedy, whose funerals this week are respectively from 598 and 600 Water street.

The funeral will take place on Wednesday at 2.00 p.m., proceeding from the late residence, 598 Water street, to the Little Lake cemetery.

LATE WANT ADS.

LOST—SATURDAY—$5 IN PURSE between Boyle's Grocery on Charlotte and 318 Charlotte; finder please leave at Boyle's Grocery; reward. 3d-89-3172

FOR SALE—1 PORCELAIN STATIONERY Tub; phone 1782w. 3d-89-3182

TO RENT—MODERN 6 ROOM BRICK House; centrally located; reasonable. Apply 471 King. 3d-89-3181

FOR SALE—WELL BRED SPRINGER Spaniel Pups, 3 months old, also small motor boat cheap; phone 179m 3d-89-3180

POULTRY FOR SALE—8 BARRED Rock Hens, last year's laying; also assortment of pullets; apply 319 McDonnel Street. 3d-89-3184

TO LET — HEATED APARTMENT, reduction year lease; janitor service, use of vacuum cleaner and floor waxer; balcony, sun room; phone 1153w. 3d-89-3183

FOR SALE — PAIR AUTO SKID Chains, practicaly new; phone 1614m 3d-89-3173

FOR SALE—CHILD'S WHITE FUR Coat; never soiled; phone 2009w. 3d-89-3178

ROOMER WANTED — COMFORTable room for gentleman; convenient to Normal school, collegiate and downtown. Apply Box 3179 Examiner. 3d-89-3179

FOR SALE—A FIRST CLASS DEER Rifle in good condition; will exchange for shot gun; 141 Hazlett St. 3d-89-3174

FOR SALE—SMALL FARM OF 14 acres near Omemee, good buildings; also fruit orchard and garden; apply T. H. McQuade, Box 52 Omemee. 3d-89-3175

FOR SALE—ART GARLAND HEATer; cheap for quick sale; 48 Aylmer St. 3d-89-3176

MACHINERY FOR SALE.

BARGAINS

Planing Mill, Sash, Door and Box Machinery in the Dick & Carew Lumber Co., Ltd. Factory in Peterborough. Salesmen in the building and open for inspection

Oct. 14th, 15th and 16th.

Machinery consists of 12 in. Moulder, Sash Moulder, Double Surface Planer, Box Board Matcher, Power and Hand Feed Rip Saws, Cut Off and Box Rip Saws, Chain Mortiser, Sash and Door Poliser, Wood Lathe, Arm Sander, Automatic Knife Grinder, etc.

This equipment is all in excellent condition. Some have hardly been used.

Inquiries by Mail or 'Phone.

Cowan & Company of Galt Limited, Galt Ontario.

Or S. F. BARRONS, Toronto, 'Phone Hudson 4912.

G. A. Borland DRUGS
228 Charlotte St. near Aylmer

Phone 274
We Deliver to Your Door

The Logical place to get Your DRUG STORE Merchandise is *HERE*

We have the NATIONALLY ADVERTISED Remedies. You don't take any chances when you use these. Let us hear from you.

PHONE 274
FAST AUTOMOBILE DELIVERY

CITY TAXI 25c
SUPERIOR SEDAN CARS
SERVICE DE LUXE
DAY OR NIGHT
'PHONE 2240
Brydon Weese, Manager

NOTICE TO SHAREHOLDERS
of the
ALGOMONT MINES LTD.

Communicate with Box 3038, Examiner, for valuable information.
1d-87-3038

FIREMEN RESPOND TO FOUR CALLS

Chimney Fires at Widely Separated Points Keep Men Alert.

Four calls kept the firemen busy on Saturday, all of them the result of chimneys burning out.

9.16 a.m. to 440 George Street.
9.30 a.m. to 387 Mark Street.
4.21 p.m. to Y.W.C.A.
6.56 p.m. to 25 Lisburn Street.

ALEXANDER & HALL
ELECTRICIANS
When you have Electrical work to do, Call
P. Alexander, Phone 1755J.
W. Gordon Hall, Phone 1403w.

SHARP EYES

It takes keen eyesight nowadays, to do good work, and draw the good pay envelope. If there is any weakness in your eyes, Fowler's service will remedy it with proper glasses.

A. A. FOWLER
PHM.B., TORONTO UNIVERSITY
EYESIGHT SPECIALIST
372 GEORGE ST.
Exclusive makers of "Peblo Lenses"

BELTING!

All sizes, new and second hand, Rubber and Leather Belting, in stock.

Store and Garage to let.

A. LOW & CO.
265 Bethune Street
Phone 697 W. and Hol. 1027

DeLUXE TAXI SERVICE
Most Up-to-Date Cars, for any occasion, in the City
W. WORBOY, PHONE 2650

Boyle's CASH & CARRY GROCERY
60 Hunter St. E. 168 Charlotte St.

Eye Strain is Often Caused

By relatively small errors of vision. Some of the most distressing eye strain is caused by these small errors. So they cannot be ignored, and their correction often results in surprising benefit. Don't make the mistake of neglecting your errors of vision because they are small. Their correction is here.

M. J. ROCHE, Opt.
188 CHARLOTTE STREET.

CHIROPRACTOR
M. C. GOODWIN
DC. Ph. C.
Palmer Graduate
106 Harris Building,
Lady Attendant 'Phone 421
Hours 10-12 a.m., 2-4 and 7-8 p.m.
Office closed Tuesday evening, also Thursday afternoon and evening.

J.E.A. FITZGERALD

Has Now For Sale First-Class

4-Foot Hardwood at $12.00 per Cord
4-Foot Mixed Wood at $8.00 per Cord
Cutting and Splitting Extra
A1 Large Nut Coke at $13.00 per Ton
All Sizes Lehigh Hard Coal at Current Prices
ALSO
Peat at $12.50 per Ton

Real Quality and Service Phone 111

UNLISTED BOUGHT AND QUOTED

Durant, Brooks, Steamer, and all unlisted Stocks and Bonds.

D. C. STUART & CO.
P.O. Box 805, Peterborough

6d-92-2451

"It's confidence that does it."

FLOWERING BULBS

Plant Bulbs Now—Easiest Way to Grow Flowers for the Home During the Long Winter. We Have Choice Imported Bulbs That Are in Perfect Condition to Produce Their Lovely Flowers—No Trouble to Grow.

TULIPS

For Outdoor Bedding for Early Spring Flowers or for the House.

Double Pink, dozen.....60c
Double Yellow, doz.....60c
Single Orange Red, doz. 50c
Single Light Red, doz..50c
Single Pink and White Striped, doz.....50c
Single Yellow, doz.....50c
Single Darwin, doz.....50c
Single Mixed, dozen....30c

HYACINTHS

For House Bloom, Plant Now. Colors: Pink, White, Lavender and Purple; price Each.....10c, 15c, and 20c
Dozen.$1.00, $1.50 and $2.00

DAFFODILS

Grow These Now for Inside or Bed Outside if Desired. Double Von Sion, Single Empress, Single Yellow; Each.....7c Dozen...80c

Select Early — Plant Freely — No Flowers Surer.

PORTER S. WHITE CO.
Red and White Front Store,
334 GEORGE STREET Phones 1960—1961

"THE DANGER SIGNAL"
CAPITOL - TODAY

The Evening Examiner

PROBABILITIES.
Lower Lakes and Georgian Bay—Light winds, fine. Wednesday, southwest winds, fair most of day, showers by night.

VOL. LVI., No. 87 PETERBOROUGH, TUESDAY, OCTOBER 13, 1925 PRICE THREE CENTS

"Give Photographs This Christmas" —Friendship's Perfect Gift
DON'T WAIT FOR THE RUSH SEASON APPOINTMENTS ARE NOW IN ORDER THE ROY STUDIO
140½ HUNTER STREET (ADVT.)

KING'S CHARGE CALLED DENIAL FROM MANION

Premier Was Recounting Instance Connected With Grand Trunk.

MANION INTERRUPTED.

Prime Minister Retorted That Records of Parliament Would Show Truth.

FORT WILLIAM, Oct. 13 (Canadian Press).—Premier King's meeting at Fort William had an unexpected development. He had been given an attentive hearing for about an hour, when a chance remark almost precipitated a spirited debate between himself and the Hon. Dr. Manion, minister of the soldiers' civil re-establishment in the Meighen administration and the Conservative candidate of the riding.

The Prime Minister was recounting the story of restoration of the pension rights to men who struck on the Grand Trunk in 1910. He spoke of the efforts made to have these rights restored, and of an amendment to this effect he had proposed to the Grand Trunk Acquistion Bill of the Meighen administration. Mr. Meighen, he said, had voted against the amendment and, according to records of parliament, Dr. Manion did not vote but was paired with Dr. Lepage. This meant, he said, that Dr. Manion was not present, but had asked to be paired.

"Dr. Manion did nothing of the kind," suddenly called out Dr. Manion, himself, who was at the back of the hall.

Dr. Manion's interruption created an uproar. Supporters of his who were present called for "three cheers for Manion," and there was both cheering and jeering. "I leave it to the records of parliament," said Premier King. The record of parliament, he said, showed that Dr. Manion was paired with those who voted Nay instead of Yea. Let the records of parliament speak for themselves."

WATCHMAN BOUND THUGS STOLE SILK

Value of Goods Placed at $250,000 Hauled Away in Truck.

NEW YORK, Oct. 13 (Canadian Press).—Silk valued by the owners at $250,000 was stolen from a building in Madison Square this morning by four robbers, who left the watchman handcuffed and gagged. The watchman lay helpless in the building until he was found seven hours after the robbery. The silk was taken from the show rooms of Samuel J. Aronson and Co. It was hauled away in a truck.

NOTICE.
ORANGE YOUNG BRITONS — ALL MEMBERS OF O.Y.B. ARE REQUESTED TO ATTEND REGULAR MEETING, WEDNESDAY, OCTOBER 14TH, 7.30 SHARP.
1d88 2468

WANTED: ONE OPERATOR FOR NORTON GRINDER, EXPERIENCED ON GRINDING SHAFTS. ALSO OPERATOR FOR JONES & LAMSON, AND WARNER & SWASEY TURRET LATHES. APPLY CANADIAN GENERAL ELECTRIC CO., PETERBORO, ONT. 3d88 2435

TRAINING OF THE No. 3, M.G., CO. 4th Bn. C.M.G.C. WILL COMMENCE TUESDAY, OCT. 13TH. CAPT. H. DODDS, O. C. 2d88 2445

ROSENEATH FAIR, OCTOBER 15 AND 16.
BIGGER EXHIBITS THAN EVER—MORE FUN ON THE MIDWAY. IT'S A REAL LIVE FAIR.. 4d7 10 13 15-2363

WOOD.
MIXED WOOD — TAMARACK AND BIRCH, $6.00 PER TEAM LOAD. ALFRED McDONALD LUMBER CO. PHONE 176.
3d88 2438

ANOTHER LIFE LOST AT FATAL CROSSING

Man picking up debris from track yesterday evening cut in two---Child of four years was only survivor of party of seven on Sunday

Another life was lost yesterday evening at the crossing at Scarboro Junction, where six people met terrible deaths on Sunday. While picking up parts of the wreck shown above, Thomas Partridge, 38, was cut in two when run over by a Canadian National light engine. He is survived by a widow and five young children.

The first tragedy occurred on Sunday evening, when a child of four was the only survivor of a party of seven. The motor car in which the party was travelling was struck by the International Limited C.N.R. train from Montreal to Chicago.

In the upper row, left and centre, are two views of the wreckage of the motor car. At the upper right is Shirley Nichol, aged four months, one of the victims. In the middle row, left, is her father, Arthur Nichol, who was also killed. In the middle row, centre, are Mr. and Mrs. Alfred Mould and their daughter, Ruth, all of whom were killed, and their daughter, Hilda, aged three years and nine months, who was the sole survivor. At the right in the middle row are Dorothy and Walter Nichol, daughter and son of Mr. and Mrs. Nichol. At the left in the bottom row is Mrs. Nichol, the sixth victim; and at the right is the scene of the tragedy.

The long arrow shows the direction in which the motor party was travelling when struck. The circle indicates the spot where Hilda Mould fell and from which she was nicked up by Hon. F. Nickle, Attorney-General of Ontario. The cross indicates the appproximate spot where the seventh victim, Thomas Partridge, was killed yesterday.

Came To Save Scottish Queen He Was Only 339 Years Late

WINNIPEG, Man., Oct. 13 (Canadian Press)—A would-be knight errant, somewhat shabby and unkempt, strode boldly into the police station here today and demanded an interview with the Chief of Police.

"I understand Mary Queen of Scots is about to be executed," the stranger said.

"Well, what do you want to do about it—behead her?" he was asked.

"No, no I am here to save her" he replied.

The "gallant" is now awaiting an interview with local alienists.

BRITISH LABOR IS ON THE MARCH BUT HAS NO USE FOR COMMUNISM

Arthur Henderson Says Resolution Excluding Reds Carried by 3 Million Votes.

ADDRESSES WOMEN.

Nations and Classes at Cross-roads Leading to Chaos or Order.

MONTREAL, Oct. 13—(Canadian Press).—Rt. Hon. Arthur Henderson, M.P., member of the British Labor Party, and ex-Home Secretary for Great Britain, yesterday declared in an address here before a large gathering of women that democracy was on the march but that in the great industrial ranks of Great Britain there was a solid front against Communism and a "revolutionary short-cut to a new era."

No Communist, said Mr. Henderson, is eligible for membership in the Labor Party of Great Britain, of which he is national secretary, a resolution to that effect having been endorsed by nearly three million votes at a national conference of the party at Liverpool recently.

Nations and classes, said the speaker, are at the cross-roads, one road leading to recurring wars, to violent disorder and chaos, the other to a new international order wherein universal law shall reign. "Must the people resort to revolution, to disorder and conflict in order to realize their aspirations and ideals of liberty?" asked Mr. Henderson. "My personal experience and knowledge warrants me to say unhesitatingly that this conception of the use of violent means is utterly opposed to the methods by which the European working class movement seeks to realize its political and economic desires."

NOT A COMMUNIST.

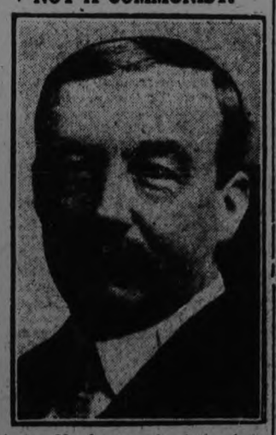

Arthur Henderson, who declared the British Labor Party is opposed to Communism and refused admission within its ranks to those holding Communistic tenets.

Coming Events

WEDNESDAY, OCTOBER 14

Twentieth anniversary of peace treaty ending the war between Russia and Japan.

Hon. Vincent Massey speaks at Cavan.

G. A. Brethen speaks at Marmora.

Norwood Fair's second day.

TO PROBE PRICE CANADA WHEAT

Commission Named By the South African Government Begins on Wednesday.

MONTREAL, October 13. — Canadian Press. — Sessions of the commission named by the government of the Union of South Africa to inquire into Canadian wheat and flour prices in the year 1920, will begin here on Wednesday morning before Charles M. Holt, K.C., presiding commissioner

Mr. Holt was sworn in by Hon. Jules Allard, prothonotary of the district on July 29th last.

DON'T FORGET THE DANCE AT HASTINGS ON THURSDAY NIGHT. KEN BLOOD'S 4-PIECE ORCHESTRA. 2d-89-2457

CANADIANS ARE RETURNING HOMEWARD 733 CAME BACK FIRST 9 DAYS OF OCTOBER

OTTAWA, Ont., Oct. 13 (Canadian Press)—The following statement in regard to the return of Canadians from the United States, was issued today by the Department of Immigration:

"Seven hundred and thirty-three former Canadians who have lived in the United States for more than six months returned to Canada in the first nine days of October to make their permanent home here according to statistics compiled by the Department of Immigration and Colonization announced today. In the same period 479 immigrants entered Canada from the United States, and the entry of tourists and other non-immigrants reached a total of 376,255.

"That the returned Canadians are people of substance is evidenced by the fact for one week those returning through nine of the Canadian Government offices in the United States brought with them back to Canada cash and effects to the value of $208,200. The largest movement was through the agency at Detroit, through which 105 former Canadians returned to Canada after an absence of more than six months in the United States and brought with them cash and effects to the value of $111,000."

COMMUNION.
UNITED CHURCH CONFERENCE, TO-NIGHT, 8 O'CLOCK, IN THE GEORGE STREET UNITED CHURCH. REV. PRINCIPAL BRUCE TAYLOR, OF QUEEN'S UNIVERSITY, PREACHER. PUBLIC CORDIALLY INVITED.
1d88 2476

MASS MEETING.
UNITED CHURCH CONFERENCE, WEDNESDAY EVENING, 8 O'CLOCK, REV. DR. G. C. PIDGEON, MODERATOR OF UNITED CHURCH, SPECIAL SPEAKER. PUBLIC CORDIALLY INVITED. PLACE, KNOX UNITED CHURCH. 1d88 2475

DOMINION ELECTIONS
RIDING OF PETERBOROUGH WEST
Mr. E. A. PECK, the Conservative Candidate, is holding the following meetings, to which all electors, both men and women are invited:
School House, near Town Hall, North Monaghan, Wednesday, October the 14th, 1925, at 8 p.m.
Charlton's Hall, Young's Point, Thursday, October the 15th, 1925, at 8 p.m.
Other Speakers will also address these meetings.
The Conservative Association.
2d—89—2466

WOMEN'S MEETING
Liberal Women Meet To-Night
In the Committee Room
(Over Bond's Drug Store)
At 8 o'clock.
A Cordial Invitation to All Peterboro Ladies.

LIBERAL MEETING AT LAKEFIELD
In the Town Hall at 8 o'Clock
ON SATURDAY
HON. G. N. GORDON, JOHN DEWART
And Others Will Speak
All West Peterborough Electors Invited
24-13-15

LIBERALS HAVE FEAR OF LOSS SAYS MEIGHEN

Views with Complacence Government Members Joining Senate.

MAY BE PRESCIENCE.

Deduces That Premier King Has Made Charge Against Massey.

MOOSE JAW, Oct. 13 (Canadian Press).—The Government is already fearing defeat and recent developments within the Liberal ranks show that the party has a prescience of its downfall, the Right Hon. Arthur Meighen told a Moose Jaw audience last night. Four members of the Government had "escaped through a window to the attic—the Senate—where there are no electoral terrors," said the Conservative leader. Premier King was notable to call to his council men he wanted. It was the same prescience of Liberal defeat which impelled Premier Dunning of Saskatchewan to exercise "Good Scotch caution and keep out of the present Government at present."

Reviewing tariff reductions of the last three years, Mr. Meighen asked if it was not clear that the "Liberal-Progressive Alliance" had not failed to carry out its promises of 1921.

But we ought to be glad they did no more than they did," he said.

Premier King had "made a serious charge against a member of his government "When he said that the Government had compelled the implement makers to reduce prices by millions of dollars. If that was true, then Hon. Vincent Massey had been previously mulcting farmers of millions of dollars. I am not making that charge. It is Premier King who made it," added Mr. Meighen.

SIX CANDIDATES IN ONE CONSTITUENCY

Independent Liberal Completes Half Dozen in Northwest Toronto.

TORONTO, Oct. 13.—(Canadian Press).—Independent Liberals here, according to Norman McEachren, who is the unattached candidate for Toronto South, will contest other Toronto constituencies. To-morrow night they will nominate a candidate for Toronto North-West, which will make six candidate in the field for that riding and split the Liberal vote.

UNION WELCOMED.

Senator Belcourt Received Parliamentary Delegates at Ottawa.

OTTAWA, Oct. 13 (Canadian Press)—Senator N. A. Belcourt welcomed the Inter-Parliamentary Union to Canada this morning when the last day of official business of the Union opened in the House of Commons chamber. "The work of the Inter-Parliamentary Union which aims at the extension and perfecting of civilization may be defined as essentially human," said Senator Belcourt, speaking in French. "Its instruments, its methods, are none other than education and example."

FOR SALE

$5,500 will buy new bungalow; all conveniences. West side.

$4,000 will buy new dwelling; all conveniences. South side.

$2,800 will buy brick dwelling in good condition.

Several dwelling to rent also. Farms for sale in different parts of the county.

See our list if you are in the market to buy.

W H TAYLOR

163 Hunter St. W., or Phone 1462.

U.S. ARMY ACE WON PULITZER

Established New Record of 248.99 Miles Per Hour on Closed Course.

GRIME AND GLORY.

MITCHELLFIELD, N.Y., Oct. 13 (Canadian Press).—Covered with grime and glory with his plane shooting flame in the gathering darkness of the evening, Lieut. Cyrus Bettis, United States army ace yesterday won the Pulitzer record of 245 miles per hour, for a closed circuit course and established a new record of 248.99 miles per hour. Lieut. A. J. Williams, navy pilot, came in second with an average speed of 241.71 miles an hour.

RUMANIA TO FUND DEBT TO BRITAIN

Tentative Arrangements Drawn Up Whereby 40 Years is Payment Term.

26 MILLION POUNDS.

BUCHAREST, Rumania, Oct. 13 (Canadian Press).— Rumanian newspapers announce that M. Titulesco, minister in London, has reached a tentative agreement with the British Government for the funding of Rumania's 26,000,000 pounds war debt to Great Britain. The debt will be liquidated in forty years under the tentative agreement, with a 3½ per cent annual payment covering the payment and amortization charges.

FORKE FEARS FOR FATE OF CABINET

Notes That It Contains Members of Widely Divergent Views.

VIRDEN, Man., Oct. 13 (Canadian Press).—Robert Forke, the Progressive leader, in a campaign address here, expressed fears for a cabinet containing, as he said Premier King's reorganized cabinet contained, ministers with totally divergent views. In this regard, Mr. Forke referred to Hon. Vincent Massey, who has stated that the country is not suffering from protection, but is suffering from lack of purchasing power," And to Hon. Herbert Marler, "a high protectionist."

The Progressive leader was emphatic in denying reports of dissention among Progressives. There were really no serious differences, he said.

MACHINERY FOR SALE.

BARGAINS

Planing Mill, Sash, Door and Box Machinery in the Dick & Carew Lumber Co., Ltd. Factory in Peterborough. Salesmen in the building and open for inspection

Oct. 14th. 15th and 16th.

Machinery consists of 12 in. Moulder, Sash Moulder, Double Surface Planer, Box Board Matcher, Power and Hand Feed Rip Saws, Cut Off and Box Rip Saws, Chain Mortiser, Sash and Door Poliser, Wood Lathe, Arm Sander, Automatic Knife Grinder, etc.

This equipment is all in excellent condition. Some have hardly been used.

Inquiries by Mail or 'Phone.

Cowan & Company of Galt Limited. Galt Ontario.

Or S. F. BARRONS, Toronto, 'Phone Hudson 4912.

WORK WANTED

WORK WANTED—RETURNED MAN wants any odd jobs or looking after furnace, phone 948J. 12d-99-3185

AUTOS FOR SALE

CAR FOR SALE — 1924 OVERLAND Car in fine condition; almost like new; ring 46 or 772. 3d-88-3092

CAR FOR SALE—FORD TOURING car in good condition; snap for quick sale; apply 245 Lake. 3d-88-3127

CARS FOR SALE—FOR GUARANteed used Cars and Trucks see Brewer Motor Sales, Hunter St., opp. St. John's Church. 26d-90-2096

FOR SALE — FORD TOURING IN good condition, $110 including license; No. 56 Art Souvenir Heater $12; also new Wilton Mats, 27" x 54"; cheap; phone 2565w. 3d-88-3147

HELP WANTED—Male

FIREMEN, BRAKEMEN, BEGINners $150-$250 (which position?). Railway Box 3123 Examiner. 3d-88-3123.

WANTED — GOOD TEAMSTER— phone 990 r 31. 3d-90-3215

HUSTLER—25 YEARS OR OVER TO sell well known appliance through leading store in Peterboro; good money and permanent; Box 3209, Examiner. 3d-90-3209

WANTED — FIVE GOOD MEN ON Tuesday morning; apply on the job C. E. Deck, 1 mile west of Crawford's Crove. 2d-88-3164

WANTED — MAN TO DO FARM work; apply Oscar Cromie, R. R. 1, Ida. 3d-90-3193

BUSHMEN WANTED —SCHROEDER Lumber Co., Pakesley; apply to Giles Stone, 618 Bethune St. 6d-93-3200

WANTED—A MARRIED MAN TO work on farm to board himself; must be able and willing to milk and plough; house provided; yearly engagement; apply stating wages to R. E. Birdsall, Birdsall P.O. 4d-89-2398

FOR RENT

FOR RENT — MODERN, HEATED Apartments; apply 437 George St. dtf-1868

FOR RENT—HEATED OFFICE ON George street. Apply 437 George street. dtf

FOR RENT— 6-ROOMED HOUSE, newly decorated, conveniences, $20 a month. 'Phone 717W. 6d-91-3121.

TO RENT—5 ROOMED APARTMENT 211 Stewart St., 3 piece bath, back and front entrance, balcony; newly decorated; apply 255 Reid St. 3d-90-3195

TO LET — WARM COMFORTABLE House; all modern conveniences; situated on George St. near London; possession given Nov. 1st. also fine modern Flat, two fireplaces, hardwood floors; heated; apply Schneider Bros., George St. 6d-93-3197

TO RENT — SMALL APARTMENT; apply 375 Water or phone 191. 6d-93-2473

TO RENT—UPPER AND LOWER duplex and semi-detached house, new; apply 265 Rubidge; phone 1405w. 6d-93-3201

TO RENT—NOVEMBER 20—6 ROOMed Brick house, central, oak floors, all conveniences; newly decorated; apply 576 Bethune, phone 590w. 3d-90-3212

TO LET — NICELY FURNISHED House, 6 roomed, all conveniences; central, phone 2419. 6d-93-3212

TO RENT—MODERN 6 ROOM BRICK House; centrally located; reasonable. Apply 471 King. 3d-89-3181

TO LET — HEATED APARTMENT, reduction year lease; janitor service, use of vacuum cleaner and floor waxer; balcony, sun room; phone 1153w. 3d-89-3183

FOR RENT — ROOMS SUITABLE for dwelling, centrally located; immediate possession; apply 437 George Street. dtf-2098

HOUSE TO RENT— 539 DOWNIE street. Apply 437 George street. dtf-1337

TO RENT—2 OR 3 ROOMS TO RE-spectable people; Protestants preferred; apply 197 Aylmer St. 3d-89-3150

TO RENT—SEVEN ROOMED HOUSE toilet and sink; Hart Avenue; reduced rent; apply 677 Water St. 3d-89-3132

TO RENT—SEMI-APARTMENT, MOdern; als ohouse, 512 Park street. Apply 168 Antrim. 6d-91-3122

TO RENT—FLAT, FIVE RROMS, 282 Sherbrooke, place clean, side entrance, good cellar; apply 204 Brock. 3d-88-3142

TO RENT—STORE, MODERN HEATed Apartments, also house. Phone 1282J. 12d-94-3036

TO RENT—ON SEPT. 1, 1925, NO. 374 Water St., apply 437 George St. dtf.-1577

TO RENT — FOUR ROOMED COTtage, also bright six roomed house, conveniences, garden; apply 183 Antrim. 6d-90-3105

TO RENT—4 ROOMED APARTMENT, hardwood floors; conveniences; also a garage; apply 162 Smith St., Belmont Apt. A. 6d-89-3074

TO RENT—STORE NEAR CORNER of Charlotte and George, west side street; see H. J. McCannon at 140 Simcoe, ring 46. 3d-88-3091

TO RENT — MOST DESIRABLE Apartment: water heated; complete home equipment; also two heated apartments; Water St., central; call 206w. 7d-92-3140

LIVESTOCK FOR SALE

FOR SALE — GOOD DELIVERY Horse, phone 952 after 6 p.m. 3d-88-3136

FOR SALE — YOUNG YORKSHIRE Pigs; seven weeks old; T. A. Bowles, Cavan, R .R. No. 1. Phone 101 r 15. 3d-89-3156

FOR SALE—LITTER OF TEN PIGS Apply J. Chittick, phone 923 r 5. 2d-88-3141

FOR SALE — TWO REGISTERED Leicester Ram Lambs; apply J. Gordon Mann, R. R. No. 4. 5d-89-2405

FOR SALE—ONE DARK BAY HORSE seven years old, broke to all farm work, 16 hands, 1 inch; girth 6 ft. 8 inches; will exchange for a mare if suited; apply 185 King St., Peterboro. 3d-88-3130

POULTRY & EGGS

POULTRY FOR SALE—8 BARRED Rock Hens, last year's laying; also assortment of pullets; apply 319 McDonnel Street. 3d-89-3194

POULTRY FOR SALE—12 BARRED Rock Pullets; apply evening, 598 Chamberlain street. 3d-90-3134

NOTICE

NOTICE—ECONOMIZE; CUT DOWN fuel bills; install Peace Weather Strip; J. Lancashire, 215 Rubidge St., local agent; phone 1647J. 13d-6,9,13,16,20,23,27,30, 3,6,10,13,17-2968

CHIMNEYS AND FURNACES CLEANed. Phone 1651W. 26d 88 2712

NOTICE — PLUMBING REPAIRS— all makes of furnaces and stoves cleaned and repaired; Fred Goodfellow. Phone 1624m. 6d-90-3100

FIRE PREVENTION WEEK— FURnaces, flues, pipes, expertly cleaned, $1.50; all makes repaired; Bull, night or day, 1086m. 7d-89-2945

HAIRDRESSING — HAIR CUTTING Shampooing, Marcel Waving, Scalp Treatment ,etc. Mrs. Johnson, 368 Charlotte St., telephone 2523J. 26d-106-2981

CENTRAL CYCLE SHOP, GUARANteed Repairs on all makes. Thos. Dabson, 436 Water, Just North of Post Office. 13d 90 2698

NOTICE—HENRY BROS. CARPENters and builders. Estimates given on new and repair work. Hardwood flooring a specialty. 'Phones 1034 or 2009W. 593 Aylmer street.

WANTED

WANTED—A GOOD PUMP SUITable for farm use; a free pumper for watering cattle and horses; give full particulars and price; The Review Office, Peterborough. 26d-107-3391

ROOMER WANTED — COMFORTable room for gentleman; convenient to Normal school, collegiate and downtown. Apply Box 3179 Examiner. 3d-89-3179

WANTED — EXPERIENCED SALES help for general clothing lines; apply 393 George St. 3d-90-3191

WANTED — RAGS, BONES, OLD stoves, copper, brass, zinc, rubber, auto tires, wood ashes. Will send a man and clean your cellar or ash Stevens, 264 Mark street, or 'phone house ,free of charge. Address 2083

LOST

LOST — SUNDAY, OCTOBER 4th, Rhinestone Bracelet; finder please leave at Examiner. 3d-89-3153

LOST — GYM SHOE — FINDER please leave at 70 Lansdowne. 3d-90-3196

LOST—BEAGLE PUP, BLACK, TAN and white; finder please notify George Harvey, 42 Ware St. 1d-88-2474

LOST—ON MONDAY IN BUSINESS section of the city; small beaded purse with blue crochet top, containing key and sum of money; Finder leave at Examiner. 3d-89-3214

LOST — LADIES' GOLD WRIST Watch; will finder please leave at Examiner office or telephone 654. 3d-88-3139

LOST—WILL THE PERSON WHO took the canoe from the boom by Mr. Hunter's, this side of Rye's boat house, please return and save further trouble. 3d-90-3186

LOST—LAST NIGHT (FRI.) LIGHT Sable Pomeranian Dog, answers to name of "Beauty"; finder please notify Mrs. Stuart or phone 2139 or 1404w. 3d-88-3144

LOST—SATURDAY—$5 IN PURSE between Boyle's Grocery on Charlotte and 318 Charlotte; finder please leave at Boyle's Grocery; reward. 3d-89-3173

LOST — AT HANCOCK'S AUCTION Rooms or on George St., a large Black Persian Fur; finder please leave at Examiner. 3d-88-3137

LOST — BLACK WALLET WITH cards and papers; neighborhood of Park and Princess streets; please leave at Examiner office. 3d-88-3152

LOST—ON SATURDAY NIGHT BEtween Nicholl's Hospital and Albert St., a link bracelet set with emeralds (valued as keepsake); finder return to L. Ridyard, 463 Albert St. and receive reward. 3d-89-3159

APPLES AND CIDER

Pure "Sweet Cider" for sale. Retail or wholesale. Highest recommendations. Cider made from your own apples, 5c per gallon. Robt. F. S. Holdaway, "Quay's Crossings," R. R. No. 4. Port Hope, 3-4 mile west of Davidson's Corner, Peterborough Highway; also Spy Apples, No. 1's. Pick yourself from orchard, $3 per barrel. 6d-92-3213

FOR SALE

FOR SALE — FURNACE IN GOOD condition; suitable for small house; very cheap ;apply 316 Margaret Ave., telephone 1724w. 3d-88-3093

FOR SALE—HOT WATER BOILER, Safford make, excellent condition; cheap; 208 Charlotte. 6d-90-3113

FOR SALE — ONE FIRST CLASS Steel Range and 3 heaters; 284 Brock, phone 834m. 3d-89-3169

FOR SALE — USED STEAM-HEATing plant, in use 3 years; Apply F. R. J. McPherson. 3d-88-3145

FOR SALE—QUANTITY OF CORN— Phone 977 r 5. 3d-89-2452

FOR SALE—CHILD'S WHITE FUR Coat; never soiled; phone 2009w. 7d-89-3178

FOR SALE — PAIR AUTO SKID Chains, practicaly new; phone 1614m. 3d-89-3173

FOR SALE—1 PORCELAIN STATIonery Tub; phone 1782w. 3d-89-3182

FOR SALE—WELL BRED SPRINGer Spaniel Pups, 3 months old, also small motor boat cheap; phone 179m| 3d-89-3180

FOR SALE—A FIRST CLASS DEER Rifle in good condition; will exchange for shot gun; 141 Hazlett St. 3d-89-3174

FOR SALE—SMALL FARM OF 14 acres near Omemee, good buildings ;also fruit orchard and garden; apply T. H. McQuade, Box 52 Omemee. 3d-89-3175

FOR SALE—ART GARLAND HEATer; cheap for quick sale; 45 Aylmer St. 3d-89-3176

FOR SALE — EMPIRE TREASURE Heater with oven in first class condition; apply 501 Elm St. 3d-89-3165

FOR SALE — PEARL OAK COAL Heater; apply 184 Dublin; phone 2003F. 3d-88-3166

FOR SALE—5 GALLONS COAL OIL $1.25, delivered. Boyle's Grocery. 4d-10, 13, 20, 27-2451

FOR SALE—$50 CREDIT ON A NEW Piano at Green's; cheap; 132 Aylmer St. 3d-88-3158

FOR SALE—A LADIES' WINTER Coat in good condition; size 38; phone 1661J. 3d-89-3151

FOR SALE — 1 ROYAL JEWEL Range and one coal heater; both in A1 condition; apply 648 George St. 2d-88-3171

FOR SALE — SQUARE PIANO IN good condition; for quick sale $70; apply 558 Chamberlain St. 3d-88-3125

FOR SALE—2 RAINCOATS, 1 BOY'S between 8 and 12, 1 young woman's raincoat, size 38, also 2 young men's winter coats; phone 1047w. 3d-88-3148

FOR SALE—MEDIUM SIZE CHEERful Oak Heater in good condition; for quick sale; call 283 Armour Road. 3d-88-3124

FOR SALE—WATER HEATER, TWO hole top, with adjustable legs; suitable to place beside gas stove; burns wood or coal, in good condition. Price $7; phone 1753w. 3d-88-3188

FOR SALE—$30 BUYS A 303 "SAVage" Rifle in good shape, octagon barrel, Lyman sights, been shot out of very little; 173 Brock St. 3d-90-3189

FOR SALE — VACUUM CLEANER, Premier, all attachments, good condition, $15; act quick on this; Hoover Dept., Cressman Co. 2d-89-3208

FOR SALE—LIGHT BROWN COAT, Fitch trimming, 45 inches long, size 38, new price $30.00, bargain; also fur chokers and scarfs, all styles; apply 543 Bethune St. 3d-89-3158

FOR SALE — SOLVAY COKE NUT, Coal, hard and mixed Slabs, Body Hardwood. Thompson's. Phone 2260 or 1036J. 12d 89 2849

FOR SALE—QUEBEC HEATER, MEdium size roll grates in good condition at $10; apply 20 Stewart. 3d-88-3136

APPLES OF ALL KINDS FOR SALE by the barrel or bushel, prices right delivered. Phone your order to C. J. Hancock. Phone 993 r 2. 12d 89 2285

FOR SALE—MANVERS POTATOES: $1.45 per bag; much cheaper if taken from car; car to be placed back of C.P.R. station Tuesday morning; phone H. F. Doig, 2037F. 3d-88-3131

FOR SALE — DRY BODY HARDwood, $12 per cord, cutting $1; also dry pine slabs, $3.50 per truck load, cut; phone day or night, 393; J. F. Gray. 6d-90-3112

FOR SALE — BUFFETS, DINING Tables, Chairs, Dressers, Spring Bed, New Mattresses, Hardware, etc., cash paid for good used furniture; M. T. Butcher, 350 Water street. 3d-88-3134

DRY WOOD FOR SALE—SEE OUR wood on Perry St., choice body hardwood, cut, $6.50 per half cord. Heavy hardwood slabs, cut, $6.50 half cord; hemlock slabs, cut $4.50 per half cord; W. J. Fitzgerald, phone 1937. 26d-88-2413

WOOD FOR SALE —CUT AND ALL under cover of pine, hemlock, oak and maple slabs; Genuine Body hardwood; also, mixed wood at prices that can't be touched in Peterboro. W. H. Baker, Peterboro Planing Mill, phone 676, night 1830m. 26d 103 2286

FOR SALE—KITCHEN CUPBOARD, $3; Sideboard $7; Extension Table $7; Iron Beds and Springs, $4 up; Dressers, Stands, Chest of Drawers, Toilet Sets, Dining Chairs, Kitchen Tables and Chairs, Oil Heater, Coal and Wood Heater, Moffat Annex Stove, Victrola, Parlor Tables, Rockers, Baby's High Chairs, Hall Rack, Tricycle, Dishes and other articles; apply 59 Aylmer, near Perry. 3d-89-3161

BOTNICK'S SELLING OUT SALE

THE HUNDREDS OF CUSTOMERS WHO THRONGED OUR STORE FOR THE OPENING DAYS ON FRIDAY AND SATURDAY, WENT AWAY HAPPY, AND PERFECTLY SATISFIED THAT THE BARGAINS WERE GENUINE, AND JUST AS ADVERTISED. IT IS

Still Going On

AND THE SPECIAL BARGAINS IN LADIES' AND MEN'S WEAR BEING LAID OUT FOR WEDNESDAY ARE

The Pick Of The Stock

COME IN AND GET A SHARE OF THEM.

BOTNICK BROTHERS

432 GEORGE ST., NORTH OF JORDAN BROS.

FOR SALE

FOR SALE — GARDNER'S SALE— Saturday afternoon 2 p.m. at home of Mr. R. O. Moore, west of May's School — Driving Horse, Buggy, Cutter, Democrat, Harness, Harrows, Heater, Crates, Carrots, Beets, Parsnips, Hay, Turnips, Cabbage, etc. Terms cash. W. J. Hancock. 4d-91-3203

FOR SALE — USED FURNITURE— Heaters, Cook Stove, Beds and Springs; Sideboard, Dresser, Chairs, Sewing Machine, Plates, Dishes, etc. 243 McDonnel St., J. Boorman. 3d-90-3203

FOR SALE—2 BEDS COMPLETE; 1 Quebec Heater, 1 Cook Stove, Dining Room Chairs, 1 small Table, etc. Apply 174 Rubidge St., phone 1933J. 3d-90-3204

FOR SALE—WINCHESTER RIFLE, 40-60 calibre; apply 284 Roger. 3d-90-3199

FOR SALE—RED AND WHITE SPAniel Pup, 4 months old; apply 390 Smith. 3d-90-3198

FOR SALE—3 BURNER HOTPOINT Electric Stove, large oven, can be seen between 4 and 9 p.m.; 50 Macdonnel St. 3d-90-3211

FOR SALE — HAPPY THOUGHT Range, with hot water front; apply 177 Douro. 3d-90-3216

FOR SALE—3 WINTER COATS FOR girl 15 years, cheap; 2 pair Oxfords No. 5 and 6; 558 Harvey St. 3d-89-3160

FOR SALE—CHILD'S COT; QUEBEC Heater, new; Wooden Bed; Rug; Feather Mattress; Walnut Dressing Table; apply 1137J. 3d-89-3119

HELP WANTED—Female

WANTED—3 GIRLS; ONE DINING Room Girl, one kitchen girl and one upstairs girl; apply King's Hotel. 3d-88-3428

WANTED—A MIDDLE AGED WOman, widow preferred, for a family of three in the country, a good home for the right person; apply to Box 3486 Examiner. 3d-88-3136

WANTED — AN EXPERIENCED Cook General; apply evenings at 232 McDonnel, phone 354w. 3d-90-3190

WANTED — NURSE, HOUSEMAID for two children; other help kept; apply 475 Hunter St. or phone 150. 3d-90-3206

HELP WANTED—Female

ANYONE SELLING OR WANTING TO sell Greeting Cards should see or write us immediately. Four different kinds of samples to pick from. Can be carried with other lines or separately. Will increase your sales $500 to $1000. Weekly pay. You deal direct with manufacturer. Write to-day. Master Kraft Greeting Card Co., Toronto. 6d 2 5 7 9 12 14 2887

WANTED — GIRL WANTED FOR house work; apply 432 George St. North or phone 2018J. 3d-90-3207

WANTED — EXPERIENCED WAITress; apply at once to Matron, Lafleifeld Preparatory School. 3d-90-3192

BOARDERS WANTED

BOARDERS WANTED — COMFORTable room and board, suitable for two friends or married couple; 2 minutes from C.G.E., phone 2089m. 3d-89-3167

WANTED—2 YOUNG MEN DESIRE room and board in private family; room together; south end preferred. Phone 1933J. 3d-90-3205

J.E.A. FITZGERALD

Has Now For Sale First-Class

4-Foot Hardwood at $12.00 per Cord

4-Foot Mixed Wood at $8.00 per Cord

Cutting and Splitting Extra

A1 Large Nut Coke at $13.00 per Ton

All Sizes Lehigh Hard Coal at Current Prices

ALSO

Peat at $12.50 per Ton

Real Quality and Service

Phone 111

FOR SALE.

6 room new Brick, all modern, west side, sale or rent $5500

7 room modern Brick, stable, garage, good garden, west side..... $5200

6 room Cottage, all modern, east city, garage, large lot, $300 cash.. $2700

5 room new Bungalow, south.. $2000

4 room Frame, south west, two piece plumbing, light ,gas..... $1000

5 acres close in, frame house, barn, lot of fruit, horse, cow, hogs, implements; bargain $3200

Many good farms for sale and exchange.

Houses and Apartments to rent—see our list.

P. E. Rutherford Agency

232 George Street. Phone 142

FOR SALE

$5500—6 Roomed New Bungalow, furnace, 3 piece bath, fire place, central.

$6000——7 Room Red Brick, hardwood floors, furnace, 3 piece bath, very central.

$3900— 7 Room Brick, Hot water heating, hardwood floors, attic finished, garage, central.

$1800—6 Rooms, new frame House, good location, $400 cash. Easy terms.

$4000—6 Roomed Red Brick all modern, sun porch, French Doors, hardwood floors

$3900—6 Roomed Red Brick, No. 1 shape, close to Queen Mary School. Extra lot.

$3000—5 Roomed Bungalow, new, hardwood floors, furnace, 3 piece bath, central.

Several choice farms for sale or exchange on city property.

For inspection call in.

Agents for Security Life Ins., Fire, Auto, Sick and Accident.

J. CHAMBERS & CO.

302 Water Street

Office 241;

Residence 'Phone 1594W

G. Adams, Agent. 'Phone 1291m.

GOING TO BUILD? YOU MAY

rent a house but homes are built See our New Model Home built to scale. For plans and prices on houses, summer cottages, garages, remodeling, etc. Consult—

A. B. CUNNINGHAM

337 Reid St.

WOOD

Dry Pilled Inside Under Cover

HARDWOOD SLABS

Cut Stove Length, ½ Cord $6.50

HEMLOCK SLABS

Cut Stove Length, ½ Cord $4.50

WOODWORK of all kinds

Doors Trim, etc.

THE CANADIAN ALADDIN COMPANY

Phone 952 Evening 1522

CHINA PAINTING

Mrs. Langley McCarthy Teaches Biscoffs' New and Beautiful Work in CHINA PAINTING

COAL - COKE - WOOD

12 in Dry Tamarac, $4.75 ½ cord

12 in. Dry Wood and Slabs, mixed $3.75; 12 inch Maple and Beech, $5.50 half cord.

H. H. DINSDALE

Phone 183. All Kinds of Coal.

Telephone 790 When You Want Your

Piano Or Organ Tuned.

Player Pianos a Specialty

All Work Guaranteed

W. H. CUNNINGHAM

560 Weller Street

BELTING!

All sizes, new and second hand, Rubber and Leather Belting, in stock.

Store and Garage to let.

A. LOW & CO.

326 Bethune Street

Phone 697 R. and Hot. 1627

EXCHANGE ON CITY HOUSE AS PART

Farm of 150 acres, 110 acres ... ing, balance in pasture and 10 ... of hardwood bush, 20 acres of w... now sown on the farm, 650 bu ... of wheat threshed on the place ... year; fine hip roof barn, stablin... derneath with running wate... stock's head, fine house with run... water; small orchard; the pri... this farm is a very reasonable ... of $7500.00, and owner will tak... house in the city as part; far... free of incumberance.

H. J. McCANNAN

Agents for Fidelity, Sheets, Bri... and European Plate Insurance C... 140 Simcoe Street. Phones 46 ... Walter Nugent, Phone 1693m

FOR SALE.

New Frame House, partly mod... hardwood floor, immediate pos... sion, good terms, south end, p... $2600

Good Red Brick House, 6 r... modern except furnace, large ... good terms, south end Price $25... ..Stucco Finished Cottage, 6 roo... hardwood floors, modern, large ... good terms. Price $2500

Brick House, 6 rooms, modern ... cept furnace, large lot, south ... Terms. Price ..... $31...

Frame House, 7 rooms, hard ... floors, newly decorated, large lot ... garage, good terms. Price ... $31...

Brick House, 6 rooms, modern, ... wood floors, large lot with ga... Price ..... $38...

Frame House, 7 rooms, mo... large lot with garage. Good te... Price ..... $37...

We have a number of good ho... to rent, at reasonable rents, im... iate possession.

For further particulars and in... tion, apply

Phones, house 1359, office 376. 136 Hunter Street, W. Peterboro

A. Mills Agent. Phone 1493W

J. T. O'CONNELL & CO

126 Hunter St. W., Peterboro, House phone 1359. Office phone A. Mills, agent, phone 1493w.

HOUSES, REAL ESTATE

FOR SALE—OR RENT—7 ROOM... House and out buildings; six a... of land; near Auburn. Apply ... Dublin St. 2d-88-31...

FOR SALE—BUNGALOW; ALL ... dern; near Normal School; ph... 1936J. 3d-88-31...

REAL ESTATE—YOUR CHANCE ... buy real home, 7 roomed br... south end, easy terms; same ... rent; apply 421 George St. 5d-88-3...

FOR SALE—EXTRA GOOD BRIC... room house, and summer, ikte... central, modern; garage; $... half cash; balance like rent; w... consider small house; phone 1... 4d-91-32

FOR SALE—5 ROOMED COTT... all conveniences, on Driscoll ... race St.; apply 16 Cricket Pla... 3d-90-...

MODERN HOUSE FOR SALE — ... conveniences; four bedrooms; ... back and front stairs; 3 rooms ... hall downstairs, with hardw... floors, up-to-date all white kitc... new furnace, cement cellar, b... lawn, good garden; large gara... apply to owner, 474 Roger Str... phone 1641w. 6d-92-31

FARM FOR SALE—100 ACRES ... land, 75 working land, 25 pastu... Brick house, drive shed, gara... new bank barn and other buildin... Three wells and running stre... good locality; three miles from ... tion; seven acres of fall wh... Write Box 3155 Examiner. 2d-88-3155-wky-15-31

HOUSE FOR SALE—NEW 5 RO... Bungalow, a real cozy little h... nicely finished, has water ... lights, good sized lot, south ... just outside city; county ta... will take part cash down, bala... easy terms or will take car... part payment; for further parti... lars phone 1872J. 6d-90-31

FOUND

FOUND—WHITE AND TAN ... bobbed tail, scar behind ear; ... er apply George Whitfield, F... No. 5 Peterboro. 3d-89-...

BABY CARRIAGES, E...

FOR SALE — BABY CARRI... phone 1952w. 3d-89-...

TEAMING & CARTIN...

WANTED — MOTOR CARTING, ... kinds, long or short hauling. Be... Bros. 'Phone 2189. 99tf2

F. T. WEBSTER, Ontario Land Su... veyor, Registered Professional En... gineer, formerly with Lewis and ... MacRostie of Ottawa. 332½ George ... street.

DAVIS-THOMPSON COMPANY, LTD.

Insurance and General Agency

433 GEORGE ST. PHONE 40

4% INTEREST, compounded Half-Yearly, Paid on Deposits

One Dollar opens an account. Special facilities afforded Depositors for the convenient transaction of their business, and accounts are subject to cheque withdrawal.

For Sums of $100 and upwards this Company's Debentures are issued in terms of one to five years, bearing special rates of interest, depending upon the term of investment.

TORONTO SAVINGS AND LOAN CO.

435-437 George Street

Peterborough

"BRINGING UP FATHER" — Geo. McManus

New Store's Crisp New Merchandise and Unusual Values Make Their Strong Appeal to Peterborough Shoppers

THE LADIES' SHOPPE

Offers Outstanding Values For To-morrow

Just Arrived at the New Store 100 Smart New FLANNEL DRESSES

In a wide assortment of correct new models. All the latest colorings. Nothing to compare with them has ever been offered Peterboro buyers at the advertised price. Your choice of these splendid all-Wool Flannel Dresses tomorrow, Wednesday, at, each ....

$4.95

Have You Seen the Smart New Silk Knit Dresses Selling at the New Store at $7.90

$7.90 Compare them with Dresses usually sold at twice the price. Black, navy, pansy purple, new blue and flame. Styles for misses, women and matrons. Come in and look through our splendid range of Silk Knit, Flannel, Wool and Silk and Wool Knitted Dresses. **$7.90**

WOMEN'S WOOL CASHMERE STOCKINGS
Grey and sand only. Perfects. On Sale Wednesday at, pair, **79c**

ANOTHER CONSIGNMENT OF THE NEW STORE'S SPECIAL
Black Patent Hand Bags
New shapes. Made with close-fitting steel frame. Handsome new style Bags. All-black and black with colored trim. On Sale Wednesday at, each, **98c**

WOMEN'S STYLISH NEW SILK SCARFS
Assorted new color combinations. Perfects. On Sale Wednesday at **98c**

THE ECONOMY SECTION

Where Prices Reach Their LOWEST Level.

Big Sale of Gingham House Dresses
A Feature of Wednesday's Special Economy Event.

50 ASSORTED STYLE, SMART NEW
Gingham House Dresses
GO ON SALE SATURDAY AT EXTRA SPECIAL, EACH
79c
These are really wonderful values. All good pattern ginghams, made up in neat styles for house wear. The price is no indication of the quality or smartness of the Dresses advertised.

BUY EXCEPTIONALLY GOOD QUALITY
Gingham House Dresses
AT THE NEW STORE'S ECONOMY DEPT. WEDNESDAY AT, EACH
98c
These are so much superior to any Dresses ever sold at the price that their splendid value is at once recognized. All sizes. Assorted patterns. Fine quality, good wearing, fast color ginghams.

BUY THESE FOR XMAS GIFTS FULL 42-INCH EMBROIDERED PILLOW SLIPS
Work scallop ends. On Sale Economy Dept. Wednesday at, each **49c**

36-INCH WHITE LONGCLOTH
A regular 25c Cotton selling in New Store's Economy Dept. at, per yard **19c**

ECONOMY DEPT. SPECIAL WHITE WABASSO SHEETING 8/4 WIDTH
A beautiful quality Cotton Sheeting, full bleach. On Sale at, yard **49c**

IRISH DAMASK TABLE CLOTHS 53 x 54-INCH
Good quality satin-finish cotton damask, in assorted damask patterns. On special Sale Wednesday at, each .. **$1.25**

WOMEN'S WINTER WEIGHT VESTS
On Sale Wednesday at, each **49c**

WOMEN'S SATINETTE PRINCESS SLIPS
Black and assorted colors. Good weight for fall and winter wear. On Sale Wednesday at, each **98c**

CHILD'S WINTER WEIGHT VESTS
For ages up to 3 years. On Sale Wednesday at, each **25c**

WOMEN'S SPORTS RIB SILK-FINISH LISLE STOCKINGS
Grey, sand and nude. Manufacturer's sub-standards. We sell the same Stocking in perfects at 98c. These are good quality sub-standards, and sell Wednesday at, per pair ... **49c**

A LEADING VALUE IN LINGERIE DEPT. FOR WEDNESDAY
WOMEN'S DOUBLE ELASTIC CUFF
Good Weight Silk-Knit Bloomers
Assortment best colors. A dollar a pair under regular value. Special, per pair **$1.98**

DRY GOODS SPECIALTIES **JEFFRIES** FOR QUALITY & SERVICE LADIES WEAR

Women's Flannelette Nightgowns
Made of good quality white Saxony flannelette. On Sale Wednesday at, each **98c**

HARMONY HALL IS SCENE OF A ROUSING RALLY

Conservative Speakers Tell Big Gathering of Their Party's Ideals.

SENATE DEFENDED.

Express Sympathy With Farmers in Condition Under Present Government.

E. A. Peck, the Conservative candidate, held a rousing rally at Harmony Hall, Douro, last evening, when the policies of the Conservative Party, were explained to a large and enthusiastic audience. He was assisted by J. R. Corkery and V. J. McElderry. Reeve M. P. Coughlin, ex-warden of the County, was unanimously appointed chairman.

J. R. Corkery.

Mr. Corkery in a stirring speech outlined the reasons why he was a Conservative. He told of how St. Paul's Cathedral was built according to the plans of Sir Christopher Wren, and in that Cathedral on the vault wherein lies his body, there is the inscription, "Stranger if you seek a monument, look around." The same thing applies to conditions as they are today. You all have, no doubt, witnessed during the last four or five years, the depression that exists throughout the country. We have been repeatedly informed that Prosperity is just around the corner, and yet take the number of people who have left Canada for the United States. According to the figures of the Commission General of the United States, during the years 1921-24, 436,000 Canadians have entered the United States during the same period taxation has increased, as has also the national debt. The real reason for the situation in which we find ouselves today is the lack of administrative ability on the part of the present Government. Take the agricultural conditions in the United States and Canada. The Fordney tariff was the great achievement of the organized farmers of the United States. This tariff was aimed especially at Canada, the most important competitor of the United States in agricultural production, and Mr. King has done nothing to alleviate the hardships caused by this tariff. In view of conditions such as these, we need more than ever the policy of Arthur Meighen, whose protective policy is for farmers as well as artizans. The farmer today has to depend on his home market for the sale of his produce, and his home market is rapidly dwindling due to the number of Canadians crossing to the United States. How can Canada compete with the United States when you consider the discrepancies in the tariff as it exists today. Not a bushel of wheat from Canada can enter the United States, except over a tariff duty of 42 cents a bushel. Wheat from the United States can enter Canada at a duty of 12 cents a bushel. The Canadian farmer cannot sell his corn in the United States without its paying a duty of 15 cents a bushel. United States corn enters this country absolutely free of duty. Some of you may ask why Premier King launched an election at this time. The reason, according to Mr. King, is because of the small working majority which he had, it was impossible for him to carry out the policies of the Liberal party, yet we are on the eve of the election and he has stated no definite policy yet, and if this was the reason, and he has the interests of the country at heart as he claims, why did he not go to the country long before this, Mr. Peck, declared the speaker, is the man who is pledged to carry out the platform of Arthur Meighen. He is a man who will not make vain and empty promises, "and for these reasons I would ask you to give him your support on the twenty-ninth."

V. J. McElderry.

Times are changing, said Mr. McElderry, referring to the situation as it exists today. The Liberal party in 1917 suffered great disaster. Sir Wilfred Laurier has gone and with him have gone the men with his principles and ideas, and the Liberal policies are changing, if not, why are their best men deserting them? One of the Liberal policies is to curtail the power of the Senate. Now the Senate has always stood for the rights of the minority, and the same Senate saved the country twelve million dollars this year by throwing out the branch railways bill. Every class of Americans are business men first, and the American farmer, when he found difficulty in disposing of his crops, due to Canadian competition, started to seek the reason therof, and decided to shut out produce from Canada by adopting the Fordney tariff. The Fordney tariff was aimed especially at Canada, and the adoption of it made it imperative that Canada should act, but under the King Government it was ignored. Immediately upon the adoption of the Fordney tariff in 1922, Canada began to feel the effect, and the King Government did nothing to meet the situation. Instead, it continued to talk about the cost of living, and the only efforts it has made to relieve the cost of living has been at the expense of the Canadian farmer. What is the position of the Canadian farmer in consequence? The Canadian farmer cannot sell his hay in the United tSates, except by paying a duty of $4 a ton. The United States farmer can send hay into Canada at $2 a ton. The United States taxes Canadian potatoes 50 cents a hundred pounds. Potatoes from the United States are replacing the home grown product on the Canadian market because they are let in at 35 cents per hundred pounds. When the Meighen Government was in power, Americans could not dump surplus stocks of fruit and vegetables into Canada at prices less than the cost of production, and thereby kill the market for Canadian products.

Mr. King did away with this clause, and in 1922 the Hon. W. S. Fielding, Minister of Finance, characterised it as an 'unnecessary interference with trade." "If they go back into power what guarantee have you that they, if elected, will not bring about an even worse state of affairs? The best market you can have is your home market, for you can sell there without middlemen's profits.

Canada imported from the United States in 1924 official figures from the annual report of the Department of Trade and Commerce) agricultural and vegetable products to the value of $81,368,503, and we sold to the United States only $51,337,733. Moreover of the $81,368,503 agricultural products brought in from the United States, almost all of which with the exception of some $16,000,000 worth of rubber and oils, came to compete with Canadian products, on our home market. If a country is to make progress, the farmer must stand shoulder to shoulder with the manufacturer. We have 90 per cent. of the world's supply of asbestos and nickel in this country, and it all goes to the United States in its raw state, and that is the only reason your dollar is at par—stripping the country of its natural resources. This is what the Conservative platform will remedy. We need protection for several reasons, chief of which is building up the country. Agriculture is the back bone of this country, and you as farmers must protect it yourselves.

E. A. Peck.

"This country is sick, and protection is the only medicine that will cure it," declared Mr. Peck. "My platform is protection and I stand before you as an ardent supporter of it. In the cities of Canada there is a great deal of depression, accompanied by a decrease in population. The reason your people are leaving is not high wages but lack of work, and if this country is to be successful we must have protection for the farmer as well as the manufacturer. How can the Canadian farmer be placed upon a fair and equal basis with his competitor except by tariff protection. It seems to be thought that if this country set an example with their policy that other countries will follow it, hence we have the low tariff cry. The farmer is told by those who refuse him protection to consider the free market of Great Britain. The present government has made a great display of effort to cultivate the British market in the interests of the farmer. But what has that to do with the situation? Canadian farm products have access to the British markets on exactly the same terms as the products of any other country. The British market is free, but it is just as free to the farmer of the United States as it is to the farmer of Canada. Now as if conditions were not bad enough, the Canadian door has been thrown open still further to outside agricultural products. Under the treaty made by the King government with Australia, they (Australia) can dump their produce into Canada almost at will. The King government took office in 1921 with bright prospects. Mr. King was strong for reducing taxation. Government returns have shown him to be a miserable failure in this regard. Mr. King's first duty is to propound a definite policy to the country, but as yet he has failed to do this.

I am appealing to you, not so much on a party policy, but a policy that I firmly believe, will be to the best interests of Canada as a whole.

For Matchless Skin ~Keep the System Regular
Take **Beecham's Pills**
THE NATION'S LAXATIVE

BIG FORUM ENGAGED.

Largest Arena in Montreal Hired For King and Massey Meeting.

MONTREAL, Que., Oct. 13 (Canadian Press) — The forum, Montreals largest arena, has been reserved for the mass meeting on October 19 which is to be addressed by Premier Mackenzie King and Hon. Vincent Massey, Minister without portfolio. Local Liberals anticipate a huge attendance.

THREE PLUNKETT BROTHERS IN "LUCKY 7," AT THE GRAND FRIDAY AND SATURDAY.

Electric Lamps Priced Down

25, 40 AND 60 WATT .... 4 FOR 90c

100 Watt, Each....... 60c
150 Watt, Each....... 80c
200 Watt, Each....... $1.05

Frosted, 25 Watt..... 40c
Frosted, 40 watt....... 50c
Fully Guaranteed. Made in Canada.

VULCANIZING SPECIALISTS Phone 2123

DAWSON & JOHNSTON
COR. GEORGE & McDONNEL STS.

STOLE TAXI TO ROB GASOLINE STATION

Night Manager Held Up at Pistol Point—Relieved of $15.

TORONTO, Oct. 13.—(Canadian Press).—Stealing a taxicab belonging to the Bowes' Livery from W. J. Emmons last night, two thugs later held up the Canadian Oil Company's gasoline station at Ossington and St. Clair Avenues and took $15 from the pockets of John Bond, night manager. Bond was held up at the point of a gun. The robbery completed, the thugs sped south and escaped. The car was found later in West Toronto.

MACHINE CRASHED END OF LONG FLIGHT

Japanese Aviator Failed on Last Lap of Tokio to London Journey.

LONDON, Oct. 12 (Canadian Press)—One of the Japanese aviators attempting a Tokio-to-London flight crashed yesterday near Farnborough, 30-miles southwest of London, while on the last lap of the long journey, that from Le Bourget, near Paris, to London.

The second Japanese flier landed safely.

The machine which crashed was that of Kawachi. The flyer was not injured, but the propeller of his plane was smashed. Major Abe landed safely at Farnborough.

CANADIAN KLAN IS ALLIED WITH VETS

Organizations Lined Against Communism—May Use Mussolini Tactics.

TORONTO, Oct. 13.—Returned soldiers of the Dominion, who are soon to unite in a Canadian Legion, and the Ku Klux Klan of the British Empire, which claims to have thousands of members throughout Ontario and to be rapidly growing in strength, may join hands here in a fascist campaign against communism in Canada.

Leaders of both organizations, while denying that they are taking sides in the present general election, so far as favoring one or the other of the old political parties is concerned, declare that the full weight of their followers will be thrown into an effort to combat bolshevism and radical labor propaganda.

War veterans and the klan have been stirred to action by the action of Canadian communists, in inviting Shapurji Saklatvala, British M.P., to come to the Dominion and to broadcast by radio, from here, the doctrines which he espouses, and which have led to his exclusion from the United States; and threats are voiced that local radicals may be subjected [illegible] ment which Mussolini have found effective against Italian Socialists.

The same two organizations are preparing to combat the "conscription of wealth" policy advocated by labor candidates in the present election contest. The conscription plank, as drafted by the Independent Labor party of Manitoba, calls for a capital levy for the purpose of wiping out Canada's war debts.

Other policies championed by the Laborites include nationalization of the country's banking system, abolition of the Senate and removal of taxes from the necessaries of life.

R. C. HEARD

Agricultural Implements
including a stock of Fleury's Famous Plows on hand.
Renfrew Cream Separators
Scales and Stoves
A number of Second Hand Separators
1 power Cement Mixer complete with engine and truck.
Gasoline Engine
Fence Wire, Posts and Gates
Also a number of first class farms for sale.

379 WATER ST. PHONE 1329

Have You A Re-Roofing Job?
By All Means Use
BARRETT EVERASTIC SHINGLES
And You Have
A LASTING PROTECTION
THOS. A. REHILL CO.
Phones — [illegible] 245; Res. 1543w
[illegible] Wolfe St.
Near C. P. R. Station

The Evening Examiner

PHONES—Editorial 1601 Business Office, 2300. Private Branch Exchange to all Departments.

The Examiner is a member of the Audit Bureau of Circulation.

The Daily Examiner, published every lawful evening, by The Peterborough Examiner, Limited. Office, 379 George street. $6.00 per year, delivered in city; out-of-town subscribers by mail, $4.00 a year.

The Weekly Examiner, published every Thursday. Subscription price $1.50 a year.

U. S. REPRESENTATIVES

Special U. S. Representatives—W. H. Stockwell, 629 People's Gas Building, Chicago Ill.

New York—Chas. F. Miller, 225 Fifth Avenue.

Advertising Rates on application.

E. M. GLOVER, Managing Director.

TUESDAY, OCTOBER 13, 1925.

THE LATE GEORGE E. ELLIOTT.

Yesterday in these columns reference was made to the sudden passing of one of Peterboro's oldest citizens in the person of Mr. Aaron Comstock.

Today it is necessary to pay a tribute to the memory of another widely known and highly respected resident, Mr. George E. Elliott, to whom death's call came with such startling suddenness as to shock the community.

Mr. Elliott had lived all his life in this county, the last twenty-five years in Peterboro.

In the township of Smith, where he was born, he enjoyed the regard of every resident. For eight years he served his fellow-citizens as a member of the Township Council, and when he became a resident of Peterboro his willingness to serve was shown by his good work as a member of the City Council.

He took an active interest in many community efforts, was President of the Peterboro Industrial Exhibition at one time, and was a solid public-spirited citizen, whose passing leaves the community poorer.

The sympathy that is being extended to the bereaved relatives comes from full hearts.

THE LAST CHANCE.

Tomorrow offers the last chance for urban voters to get on the lists if by any chance their names have been omitted.

In spite of frequent warnings, it is certain that a number of electors will find themselves off the list if they do not take advantage of the last day's revision proceedings.

Both political organizations have been busy adding the names of voters hitherto not listed, but they cannot hope to reach all the electors who may be in danger of losing their chance to vote.

The only way to make sure, if you have not already done so, is to examine the lists yourself—and then you have the privilege of appearing at the Court House and having your name added, if through some error or other it has been omitted.

It is the duty of every citizen to protect his franchise, and having done so, to use it when election day arrives.

This is an important election that may have far-reaching results, and no elector can afford to be indifferent.

THE LEVEL CROSSING MENACE.

The terrible level crossing accident near Toronto on Sunday in which six lives were lost when a fast C.N.R. train collided with a motor car carries a tragic warning to motorists.

In spite of safety first campaigns and the efforts of the Motor League and the newspapers to educate drivers to exercise the greatest care in approaching grade crossings, the railway authorities report that accidents of this character are increasing.

While protection is being provided at a certain number of crossings, it is manifestly impossible for all grade crossings to be made safe in this way, so that motorists will have to protect themselves.

The only sure way is not to attempt to cross even at points where trains may not be expected until the driver is satisfied that no danger threatens from either direction.

Too many drivers are careless in this respect; they perhaps know when passenger trains are expected, and gamble on that knowledge, forgetting that a special or a freight train may come along at any moment.

It is a gamble in which the loser pays with his life—the risk is too great to be run.

Safety first principles should be adopted by every motorist at every level crossing.

ROAD BUILDING AN OLD ART.

Fifth avenue, New York, can fairly be called the show street of United States. At night it may give way to its dazzling neighbor, Broadway, but never in daylight. A census of traffic at the corner of Fifth avenue and Forty-second street showed over 20,000 vehicles, mostly motor-driven, passing between 8 a.m. and 6 p.m. More interesting than that is the fact that the pavement carrying this load lasted from 1896 to 1918, when the road was resurfaced.

In London, England, the road having the greatest traffic is that portion of the Thames Embankment between Blackfriars bridge and the Westminster bridge, and known as the Victoria Embankment. Its construction was decided on by the Commons in 1862, and at that time what is now one of the most imposing London avenues was the mud banks of the Thames, fringed by low and very poor dwellings. Today over 12,000 vehicles pass over it per day, and the pavement has been down for years, concrete, covered with asphalt.

We may at times regard street paving and road building as modern developments, but they are very old ones. Nebuchadnezzar, King of Babylon from 605 to 561 B.C., was a road builder, and his executives saw to it that the work was so thoroughly done that there remains evidence of it today. In "Procession street," which led from the King's palace in Babylon to the north wall of the city, have been found bricks which, according to the translation, gave a rather elaborate and boastful account of the building of the thoroughfare. The translation runs:

"Nebuchadnezzar, King of Babylon, he who made Esaglia and Ezida glorious, son of Nabopolassar, King of Babylon. The streets of Babylon, the Procession street of Nabu and Marduk, my lords, which Nabopolassar, King of Babylon, the father who begot me, had made a road glistening with asphalt and burnt bricks; I, the wise supplicant who fears their lordships, placed upon the bitumen and burnt bricks a mighty superstructure of shining dust, made them strong within with asphalt and burnt bricks as a high-lying road.

"Nabu and Marduk, when you traverse these streets with joy, may benefits for me rest upon your lips, life for distant days, and well-being for the body. Before you I will advance upon them. May I attain eternal age."

That work was done 2,500 years ago, and so thoroughly built that evidence of it remains today. The National Geographic Magazine is authority for the claim that burnt bricks set in asphalt were so firmly welded that it was impossible to part them without entirely destroying the bricks. Modern road builders can gather from these instances that thoroughness is and always has been the price paid for a permanent piece of work.—London Advertiser.

THE CLASH ON THE PRAIRIES.

The battle between the wheat pool and the organized grain trade for control of the grain-handling business of Western Canada has aroused little comment in Eastern Canada, but evidence is not wanting that both parties to the struggle are beginning to look to the East for moral support. Out in the West where the facts are known the fight is recognized for what it is—a no-quarter conflict between two diametrically opposed economic groups: the grain producers on the one hand, and the Big Interests of the grain world on the other. In essence it is a battle between co-operation and exploitation, and on the outcome hangs not only the fate of the existing co-operative organization, but, in large measure, the attitude of mind with which the average Western farmer will regard his economic status.

Both contestants realize the value of propaganda, using the word in the literal and not necessarily sinister sense. Some weeks ago the pool organized a publicity service, through which it hopes to present its case, not only to the farmer, but to the general public. In this particular the pool is emulating its opponent, which has been using both the press, the radio and the business letter in its effort to discredit co-operative marketing.

The latest word-skirmish concerns prices. On Thursday of last week the Winnipeg Grain Exchange issued a statement purporting to show that the non-pool farmers received more per bushel than did the pool farmers. The pool immediately challenged the Exchange's figures, and then counter-attacked by declaring that the pool members had secured higher prices for their wheat than had those outside the pool.

Skeltonized statistics are usually an unsatisfactory basis for conclusions, but in this instance the pool's case appears to be the more formidable. For one thing, the Exchange neglected to include in its figures the 4.3 cents per bushel taken from the pool farmers' price for establishment of a commercial fund. For another, as the pool statement points out, the Exchange figures are based on the prices paid by fifteen elevator companies which handled a very small percentage of the total non-pool shipments. And for another reason still, the Exchange figures appear to be based on what are technically called special bin prices, instead of street prices.

Street prices are the prices paid by country elevators to farmers for wagon lots of wheat which might well be called "run-of-mine" wheat. More specifically, this is straight grade wheat, which does not carry a premium. Special bin prices are the prices paid for premium wheat, which is kept separate from straight grade stuff. By far the greater percentage of wheat is sold at street prices, and, as all grain men know, these prices are several cents lower than prices quoted for premium wheat in store. All in all, the Exchange figures scarcely can be accepted as an accurate indication of the average price received by the non-pool farmer for his wheat.

The statement issued by the Exchange was designed, of course, as a blow at the morale of the pool members, who are asked to believe that they would have been better off if they had entrusted themselves and their wheat to the tender mercies of the gentlemen who hold seats on the Exchange. The Western farmer is still a pronounced individualist, but he has long since lost a belief in the philanthropic intentions of the grain trade.—Toronto Globe.

EDITORIAL NOTES AND COMMENT.

One more day to get on the lists. Don't lose the last chance.

Reports from Quebec City say the district is suffering from high winds. No wonder with so much campaign oratory being distributed down there.

The World's Series will continue to occupy the attention of the continent for another day at least.

One of the best things about the election is that it will be over in another sixteen days.

Several papers suggest an export duty on Canadian hockey players. Many a true word, etc.

If Tex Rickard is looking for the real "battle of the century," let him stage a joint debate by Mr. King and Mr. Meighen on the subject of Senate reform before a Quebec audience.

Those ball players who write reports of the World's Series would give some real inside stuff if they would tell just what they say to the umpires.

The Canadian navy is reasonably safe from disasters such as have occurred in the United States naval services. Both our "war ships" are still right side up.

A big chain of U. S. tobacco stores is going into ladies' wear as a side line. Some of the fair sex may soon be wearing smoke screens!—Toronto Telegram.

"Not all women," says a fashion hint, "can wear knickers." Still, all seem willing to try.—Kingston Standard.

Be thrifty, but not too thrifty. You owe your family at least as much as you owe your descendants.—Brockville Recorder.

A new publication, just issued, is designed mainly to interest tobacco smokers. Sort of a pipe organ.—Border Cities Star.

Though you may never see the winner of the beautiful girl contest, you will see many who are just as beautiful. If not more so.—Detroit Free Press.

Funny that nobody ever thinks of cleaning the furnace until the cold weather comes. Then it's usually put off till the next spring.—Kingston Whig.

The enraged turkey that flew at an automobile near Woodstock, shattering the windshield and killing [illegible] "[illegible]."—Hamilton Spectator.

So far the Western Progressive [illegible] has produced little forked lightning.—Border Cities Star.

Wise and Otherwise.

This life is but the passage of a day,
This life is but a long and all is over;
But in the life to come which fades not away
Ever love shall abide and every lover. —Rossetti.

* * *

Wealth is a weak anchor and glory cannot support a man; this is the law of God that virtue only is firm, and cannot be shaken by the tempest. —Pythagoras.

* * *

He who is [illegible] in will moulds the world to himself. —Goethe.

* * *

A wise man in the company of those who are ignorant has been compared by the sages to a beautiful girl in the company of blind men. —Saadi.

* * *

Words are not only the highest representatives of thought and life, but they are the representatives, the sources, the expounders and the preservers of all that is highest in picture and sculpture. —Holland.

* * *

All true work is sacred; in all true work, were it but true hand labor, there is something of divineness. —Carlyle.

* * *

Never let your zeal outrun your charity; the former is but human, the latter is divine. —Hosea Ballou.

A THOUGHT.

TRANSFER TO THE OTHER SIDE

In the human mind, to use a fairly free translation, there are two little compartments. One is marked "worry," and opposite this is the other, marked "work." So many things that go to the one labeled "worry" could be eliminated if transferred to the other side—"Work." Transfer!

VOICE OF THE PEOPLE.

All letters bearing on the pending General Election or political questions must bear the authentic name of the writer for publication. No letter will be published without the writer's name. This step is taken to protect the candidates from anonymous attacks and to assure Examiner readers of the legitimacy of the expressions of opinion in the communications.

NOTE WELL

Owing to space limitations no letter can be published that contains more than 300 words.

BURNING LEAVES.

To Editor of Examiner.

One of our difficulties at this season of the year is to get rid of the large surplus of leaves in private grounds, parks and along our streets. Leaves cannot be burned on the pavement or near concrete sidewalks, as it injures the material and shortens the life of streets and pavements. The proper way to handle the problem is to obtain a permit from the Fire Chief from day to day, specifying where the leaves will be destroyed and guaranteeing the work will not be done in a place dangerous to public property.

J. J. TURNER, Mayor.

GATHERING ASHES.

To Editor of Examiner.

The collectors are just beginning to gather ashes and have equipment to do the work properly.

Ashes should be put out with other garbage on collection days in each district and not held back in the cellar until the spring. If put out all at one time in the spring it is harder work for the men, and especially for the horses when the sleighing is more or less done in the centre of the city and extra teams must be engaged.

I suggest ashes be put out regularly each week for the reasons stated above.

J. J. TURNER, Mayor.

ARMY-NAVY CHARGED WITH RECKLESS ORGY

Squandered Millions in "Purposeless, Meaningless Experiments."

WASHINGTON, Oct. 12 (Canadian Press).—The army and navy were charged today by Chairman Madden of the House Appropriations Committee, with squandering millions of dollars "in a purposeless, meaningless and endless experimental orgy" in technical aircraft development.

Testifying before the President's air board, which resumed hearings after a recess of several days, Mr. Madden declared a technical development of aviation could no longer be "safely" left to two military services if the United States was to take its place "among the countries of the world in the air."

EXPECT AGREEMENT.

Details of Germany's Entrance Into League of Nations Practically Agreed.

LOCARNO, Switzerland, Oct. 12 (Canadian Press).—Agreement was practically reached today on conditions of Germany's entrance into the League of Nations, and delegates to the Security Conference now hopefully predict the success of the conference. The Allies have produced a solution of the German League membership question, which Chancellor Luther and Foreign Minister Stresemann [illegible] satisfy German public opinion and at the same time safeguard the friendly relations of the Reich with Russia

CATTLE, GRAIN AND PRODUCE

Peterboro—Toronto—Montreal Winnipeg

RETAIL.

Fruit.

Bananas, 40-50c, 3 lbs 25c; oranges 25-70c doz.; grapefruit, 3 and 4 for 25c; lemons, 40-50c doz.; new layer figs 40c lb.; dates 9-15c lb.; cocoanuts 10-20c each; peaches $1.25 to $1.50 basket; cantaloups 10-25c each; honeydew melons, 40c - 60c; crab apples, 50-65c pk.; cooking apples, 18-20c; Alexandra and Duchess apples, 25c-40c peck; St. Lawrence, 40-50c peck; pears, 75c - $1.25 basket, (Anjou, Seckel, Duchess); grapes, (California) 20-25c lb.; domestic, 45-65c basket; Malaga, 20c lb.; cranberries, 18c lb.; quinces, 40-50c doz.; pomegranates, 15c each.

Vegetables.

New potatoes, 35c peck; $1.75 bag; beets, 5 cents bunch, 11 quart basket, 50c; carrots 5c bunch; green onions 5c bunch; cooking onions 6 lbs. 25c., peck 45c.; silver skin onions, 25c. qt. cabbages, 10 - 15c; lettuce 5c bunch; head lettuce (California iceberg) 15-25c; celery, 3 bunches, 25c; parsley 5c; peppers 40c doz, $1.25-$1.50 basket; cauliflower 15-25c; radishes, 5c; tomatoes, 10c lb.; 50-75 basket; cucumbers 5c each, 75c-$1.25 basket (11 qt.); egg plant 10-15c each; vegetable marrow 10-15c each; sweet potatoes, 3 lbs. 25c; corn 15c and 25c a dozen; squash, 15-20c; pumpkins, 10-15c each; turnips, 5c each.

Nuts.

Mixed 35c lb.; peanuts in shell 25c lb.; shelled walnuts 45c lb; whole halves 70c; California budded 50c lb; shell almonds 60-70c lb.; Brazil nuts, 35c lb.; pecans, 85c lb.; chestnuts, 50c lb.

Dairy Products.

Butter—Creamery 46c lb.; dairy, 44c lb.; lard 22-26c lb. shortening, 17-18c lb.

Eggs—Extras, 50c doz.; firsts, 45c; seconds, 43c.

Cheese, 29-40c lb.

Honey.—Clover, 5lb. pail, 63-70c; amber, 50c; comb. 25-28c.

Fish.

Salmon trout 20-25c lb; sea salmon 25-30c; whitefish 20-25c lb; halibut 35c lb.

Meats.

Beef 10-35c lb; veal 10-30c; lamb 15-40c; mutton 12-28c; pork 25-38c; bacon 38-50c; sausage 18-20c; chicken 22-45c lb.

Flour.

Flour, half barrel, $4.50; pastry 24 lb. bag, 95c-$1.10; bread, 24 lb. bag $1.25

WHOLESALE

Grain

Fall wheat, $1.00 bushel; spring wheat, 95c bushel; barley, 50-62c; rye 75c, oats 36c; peas $1.10-$1.25; alsike $8-$9 bushel; sweet clover, $1.75; alfalfa, $6-$7.50 bushel; buckwheat, 55-60c.

Hay, Bran, Etc.

Hay, baled, $12-$14; loose $12; straw, baled, $8; bran $28; shorts $30.

Hides.

Cow, 10-12c lb.; horse $3.50-$4 each; calf 14-15c lb.; lamb, 75c-$1.25 each; shearlings, 25c-35c each.

Hogs.

Live hogs—Thick smooth, $12.25 cwt.; select graded, $13.50.

Dressed—Head on, $20.00; head off, $21.00.

TORONTO LIVESTOCK

TORONTO, Oct. 13.—Receipts at Union Stock Yards yesterday—5,449 cattle, and 1,900 billed through; 1,034 calves, 2,067 hogs, 5,807 sheep and lambs.

Exports steers, choice	$7.25 to	$8.25
Do., heifers	6.25	7.00
Do., bulls	4.50	5.25
Choice store dehorned	6.75	7.25
Butchers, choice	7.25	7.50
Do., medium	5.75	6.75
Do., common	4.00	5.00
Baby beeves	8.00	11.00
Cows, fat, choice	4.25	5.25
Do., canners and cutters	2.00	2.75
Bulls, butcher, good	4.50	5.50
Do., medium	3.00	4.00
Feeding steers, choice	5.50	6.25
Stockers, good	4.25	5.25
Calves, choice	12.50	13.00
Do., Medium	9.00	10.00
Do., grassers	4.00	5.00
Springers, choice	80.00	100.00
Milkers, choice	70.00	80.00
Spring lambs, per cwt	10.00	12.00
Do., yearlings	8.00	9.00
Buck lambs	10.00	10.50
Sheep, choice	6.00	7.00
Do., heavy	4.50	5.00
Hogs, f.o.b.	12.25	.....
Do., off cars	13.25	.....

Select bacon, off cars, $2.51 per mium per head.

EGG MARKET

OTTAWA, Oct. 13 (Canadian Press).—The general tone of the egg market is unchanged. A further two cent price advance is noted in Vancouver.

Toronto—Unchanged. Fresh jobbing specials 54 to 55, extras 52 to 53, firsts 44 to 45, storage extras 44 to 45, firsts 41 to 42, seconds 37 to 38. Country shippers report receipts very light. Paying, extras 42, firsts 38, seconds 28; making sales, extras 45 to 46, firsts 41 to 43, seconds 32 to 33 f.o.b. cases returned.

Montreal— Egg market is steady, but dull and with stocks accumulating the tone is weak. Offerings from the country are smaller. Jobbing, fresh extras 48, firsts 40, seconds 32 1-2.

Winnipeg— Egg receipts show a falling off for the week; dealers quoting country shippers, extras 34, firsts 31, seconds 27, delivered, cases returned. Jobbing, fresh extras 48 to 50, firsts 40, seconds 31, storage extras 44, firsts 38, seconds 31. Poultry receipts continue light. Live springs 12 to 18, fowl 7 to 15.

Calgary—There are practically no fresh eggs coming onto this market. Jobbing, extras $12.30, firsts 11.90, seconds $10.50. Poultry market is steady. Springers 14, heavy fowl 11 to 13, light fowl 7 to 9.

Vancouver—The local egg market is steadier with dealers paying country points, extras 54, firsts 52. Live poultry market is slightly firmer. Light hens 15, heavy hens 23, springers 25.

St. John—Jobbing, fresh extras 50, firsts 45, seconds 38, storage extras 44 to 45, firsts 41, seconds 35

Halifax—Jobbing, fresh extras 52, firsts 47. There is no change in the poultry market with supplies plentiful.

No American markets reported.

BUTTER MARKET

MONTREAL, Oct. 13 (Canadian Press).—At the Quebec Federated Co-operative Society auction sale, held at the Board of Trade yesterday, there were 900 packages creamery butter offered, which consisted of No. 1 pasteurized creamery and all sold at 43 5-8c per lb, which shows a decline of 1 5-8c per lb., as compared with the price bid last week.

CHICAGO LIVESTOCK

CHICAGO, Ill., Oct. 13 (Canadian Press).—Cattle receipts—31,000; best matured steers 15,75; long yearlings upward to 14.00; weighty Montana grassers 11.25; she stock largely 15 to 25 cents lower; canners and cutters 10 to 15c off; bulls steady to 15c lower; vealers fully 50c lower, largely 12.00 downward to packers.

Hog receipts—36,000; good and choice 223 to 325 pound weight 11.60 to 11.90; top 12.00; bulk desirable 140 to 210 pound weight 11.50 to 11.85; packing sows largely 9.70 to 10.10; majority strong weight killing pigs 11.50 to 11.90; shippers took 7,300; estimated holdover 11,000.

Sheep receipts—32,000; top fat range lambs 13.75; bulk 15.25 to 15.60; best natives to small killers 15.65; bulk 15.25 to 15.50; most culls 11.50 to 12.00; feeding lambs strong; top 15.90, bulk 15.00 to 15.50; fat sheep scarce; few native ewes 6.50 to 7.50 mostly.

(Continued on page five.)

A FEW extra lamps, always on hand, eliminate the inconvenience of a table or floor lamp being out of commission just when it is most needed.

An abundance of light is yours for the asking. No other modern comfort is so cheap as light. A few cents will illuminate your entire house all evening—light is an infinitesimal item in the cost of comfort and convenience.

There is a correct Edison Mazda Lamp for every lighting purpose. Near you is an Edison Mazda Lamp Agent. He is a lighting specialist. There you can obtain real information about good lighting.

L 86

EDISON MAZDA LAMPS

A Canadian General Electric Product

F. R. J. MacPHERSON CO. 450 GEORGE ST.

Sell and recommend Mazda Lamps

OPEN LETTER NO. 19

RT. HON. W. L. MACKENZIE KING,
Prime Minister and President of the Privy Council,
Ottawa.

Dear Sir:

If you wanted to compare the tariffs of two countries, with a view to determining the degree of protection each afforded, how would you go about it?

Some people say:—"Take the total imports, dutiable and free, divide by the total duty collected, and the result will be the average rate of duty; then compare the averages thus shown."

Others say:—"Omit free goods from the calculation altogether, take only the dutiable goods, and as before divide by the total amount of duty collected, the result being the average rate of duty on dutiable goods; then compare these averages."

What would be compared by each of these methods would be the average rates of duty collected. But is the duty collected a reliable index to the protection afforded?

Before answering that, let me put another question:—"What is protection?" Fundamentally, it is negative in character—not positive. It consists in the warding off of something you don't want. You protect your home against burglars by putting locks on the doors and windows. You don't measure the effectiveness of that protection by the number of burglars let in, or by the value of the plunder they take; you measure it by your success in keeping all burglars out and so preventing any plunder being taken!

Too many people make the mistake of trying to measure tariff protection by the value of the goods let in, and the tax collected thereon. It's the value of the goods kept out, because of the tax they would have had to pay, that really tells the story.

Average rates of duty on all imports, dutiable and free, mean nothing, because in their calculation no regard is had to the varying reasons why some goods are taxed and why others are admitted free.

Average rates of duty collected on dutiable imports mean next to nothing, because in their calculation no thought is given to the fact that some duties are not intended to be protective—they are imposed purely for revenue purposes.

The only way we can approximately estimate how much higher protection is in the United States than in Canada, is by figures that reflect the extent to which the respective tariffs succeed in keeping dutiable goods out! And here they are!

In 1923, the United States with say 110,000,000 population, imported dutiable goods to the value of $1,658,110,659. Her imports of dutiable goods—the kind she wanted to keep out, mark you—were therefore, per head of population, only $16. In that same year Canada, with say 9,000,000 population, imported dutiable goods to the value of $537,214,581. Her imports per head of the kind of goods she wanted to keep out were almost $60!

There you have a fair basis for comparison in arriving at the degree of protection afforded by the tariffs of the two countries, and it shows that the United States tariff is nearly four times as protective as the Canadian tariff, because per head of population it let in only about one-fourth as much!

And when some one tries to prove to you—as some one probably will—that Canada's tariff is nearly three times as burdensome as the United States tariff, by citing that in 1923 Canadians paid in customs duties, per head of population, $14.86, where Americans paid only $5.30, just remind him please that it is only natural Canadians should pay more, seeing that they import four times as much per person. Then tell him that if from these figures he wants to make a deduction showing how protective each tariff is, he must use them in inverse ratio!

Yours respectfully,

J. J. GIBBONS,
President
J. J. GIBBONS LIMITED
Advertising Agents.

119 West Wellington Street,
Toronto, 2.

To-morrow's issue of this paper will publish letter number twenty.

Fresh At All Times

"SALADA"

TEA

is kept pure and delicious in air-tight aluminum foil packages. Never sold in bulk. Try it.

ACCORD REACHED WITH GERMANY ALLIES ARE AGREED IN PRINCIPLE ON TERMS OF ENTRY INTO LEAGUE

High Hopes Are Entertained of Speedy Settlement of Remaining Problems.

MUSSOLINI INVITED.

Ratification of Rhine Pact May Be Followed By British Evacuation.

LOCARNO, Oct. 13.—(Canadian Press). — Important progress has been achieved at Locarno for the stabilization of the peace of Europe. The Allied powers declare that they have reached an accord with Germany in principle on the terms under which Germany will join the League of Nations.

This makes easier of settlement all the other undecided points of the proposed Rhine pact and arbitration treaties, and so confident are the Allies of eventual success that arrangements have been definitely made to invite Mussolini, the Italian Premier, to the closing sessions of the conference towards the end of the week.

Moreover, big things are happening in other directions. The German Chancellor, Dr. Luther, and Foreign Minister Gustav Stresemann, had a long private meeting yesterday afternoon, and M. Briand and Rt. Hon. Austen Chamberlain, the French and British Foreign Ministers, and it would not be surprising if ratification of the proposed Rhine pact by Germany would be followed by the evacuation of the Cologne bridgehead by the British and a considerable decrease in the French military forces now holding the left bank of the Rhine.

Already French diplomats are beginning to remark that the French troops on the Rhine are getting rather sick of their job, thus preparing public opinion for a possible diminution of the forces of occupation.

Diplomats from the smaller countries of Europe who are here as observers say also they would not be astounded to learn that the Allies, as members of the League of Nations, will support a move to restore to Germany her former colony in East Africa.

The arrival here yesterday of the president of the governing body of the Saare Basin, who is a Frenchman, caused the impression also that a loosening of the French hold on the Saare territory may be one of the outcomes of the Locarno conversations.

It was learned last night that the main object of the projected visit of Count Skrzynski, the Polish Foreign Minister to Moscow, will be a revision of the Treaty of Riga as a procursor to a pact of non-aggression between Poland and Russia. Poland is expected to rectify the Polish-Russian frontier in favor of Russia.

It is also learned that with the Rhine pact successful, Greece expects to negotiate an alliance with Jugo-Slavia and a general regional agreement for Balkan problems with Bulgaria, Roumania and Jugo-Slavia. Turkey will be invited to participate for purely European problems.

There is, however, no plan to take over the responsibility for possible difficulties between Russia and Roumania regarding the sovereignty of the former Russian province of Bessarabia, now part of Roumania.

"What really is going on along the sidelines of Locarno," said a European diplomat last night, "is a kind of revision of the treaty of Versailles."

The jurists yesterday spent hours at the delicate task of drafting into cold phrases the principles of the agreement reached in the forenoon as to how Germany will enter the League of Nations. The fact that the text has not yet been formally approved by the German delegation leaves a loop-hole for a possible rupture at a later stage of the conference.

That the Germans are holding the door open is indicated by their declaration last night that certain German reservations have not yet been definitely satisfied: they explain that these concern participation in economic sanctions imposed by the League against an aggressor. They say they are not situated so as to permit their joining in economic and financial punitive measures, as such reprisals would be incompatible with Germany's disarmed condition.

DODD'S KIDNEY PILLS

FOR ALL KIDNEY DISEASES

RHEUMATISM BRIGHT'S DISEASE DIABETES BACKACHE

4087 THE PROPRIETORS

COAL! COAL!

IT'S A NIGHTMARE.

We Can Save You Money in This Line

HOW?

Why, we are carrying a line of caulking that will permanently fill up those cracks round your window frames and doors. Just step outside and look. You have no doubt felt those drafts during those cold bleak winter days. Just phone us up and get our prices.

We are also able to supply you with a HIGH GRADE PAINT used extensively through factories for years, and has proved satisfactory in every way. Ring 1451 and tell us what you want.

Awnings Taken Down and Stored. Storm Windows Erected.

Phone the CANADIAN TENT AND AWNING CO., or call at our Office, 376 WATER ST., and we are at your service.

Day Phone 1451; Night 1629J

1d—72—2183

QUALITY AND SERVICE

SAVE MONEY BY USING

EZEPLIED DUPLEX METAL Weatherstrip

Sufficient Weatherstrip in a package for any door or window, including nails.

1⅛ inches at, pkg. 98c

1¼ inches at, pkg. ..$1.10

1½ inches at, pkg. ..$1.25

Is Permanent, Saves Fuel and Secures Comfort.

McCLENNAN HARDWARE

232 Charlotte Street. Phone 16

HON. ROBB GAVE ELECTION TALK ON HOTEL RADIO

Made a Review of the West and Dealt With the East.

TALKS OF TARIFF.

Asks Consideration For Those Who Deliver Primary Products.

MONTREAL, Oct. 13—(Canadian Press).—Speaking over the radio from a local hotel last night, Hon. J. A. Robb, Minister of Finance, asked what the people of Montreal and the Province of Quebec have to gain by a policy of "splendid isolation." The Minister dealt generally with economic problems, and his question was prompted by his review of the West and the necessity for a united Canada.

"What," asked Mr. Robb, "has any Canadian to gain by a narrow parochial policy that will, by overtaxing farm implements, dairy utensils and other implements of production, antagonize and discourage men and women who toil early and late, producing those primary products that contribute so much to the wealth of the nation? I submit that a sound policy is a policy that encourages greater production of natural products at home, and at the same time protects home industries from unfair competition from abroad."

SLEET, SNOW RAIN DELAY HARVESTING

Several Days of Good Weather Required Before Work Can Be Resumed.

WINNIPEG, Manitoba, October 12—Canadian Press. — Inclement weather, with snow, sleet and rain during the past week over practically the whole of western Canada has further delayed threshing operations and fall work on the land, according to the weekly crop report of the Canadian Pacific Railway, issued to-day.

Several days of good drying weather will be needed to permit resumption of threshing operations, says the report.

Despite the unfavorable weather, there has been very little sprouting in the stooks but deterioration of the grades is feared.

Between seventy five to eighty per cent of the threshing is completed in Manitoba and Saskatchewan and in both of these provinces ploughing is well advanced in many districts. Due to frequent and prolonged showers it has been difficult to obtain accurate estimate of the percentage of the threshing accomplished in Alberta. From Wetaskinin north and east it is estimated that 50 per cent of the crops has been threshed. From Wetaskinin to Calgary, from five to ten per cent., from Calgary south, thirty per cent., Lethbridge south, sixty to sixty-five per cent., around Edmonton operations are reported to be fairly well advanced. The sugar beet crop in the Raymond district has been very favorable. A good apple crop is reported from British Columbia, although the heavy frosts have affected the quality in some districts.

INSURANCE CONTROL NOW BEFORE COURTS

Effort to Straighten Out Conflict Between Dominion and Province.

A battle over a constitutional right to legislate on insurance questions is being waged before the second divisional court at Osgoode Hall yesterday between Edmund Bayly, K.C. for the province of Ontario, and Sir William Hearst, K.C., appointed by the court to represent the Dominion of Canada.

The Ontario act requires that policies in Ontario conform to certain statutory conditions while the dominion government requires conditions mostly similar, but not quite, if the company is to get a license The insurance companies have been protesting against both.

The province says that as these provisions are a matter of the contract, it is in the exclusively provincial jurisdiction, so it asks that the Ontario act be held intra vires and the dominion act ultra vires.

$5,000 LONDON FIRE.

Losers Were Three Firms in Dominion Seeds Co. Buildings.

LONDON, Ont., Oct. 13 (Canadian Press)—Fire last evening caused loss of $5,000 to the Dominion Seeds Company building on Dundas Street. The White Auto Supply Company, the Channer Decorating Company and the Dominion Printing Company were the losers.

CUTS PILES SORE FEET BURNS

DODD'S ANTISEPTIC HEALING OINTMENT

SCALDS ECZEMA BOILS ABSCESSES CHAFING

50c Tin at all Druggists or by mail from The Dodds Medicine Co., Ltd., Toronto 2, Ontario.

OBITUARY.

MISS LOU SUTTON.

NORWOOD, Oct. 13.—The death occurred at her home in Madoc on Sunday morning of Miss Lou Sutton, only sister of Dr. N. F. Sutton, of Norwood. The doctor has the sympathy of a host of friends in his bereavement.

WILLIAM WINDOVER.

MT. JULIAN, Oct. 13. — The death occurred on Sunday night of William Windover, of Mt. Julian, in the age of seventy-nine years. Deceased was born in Brighton township, but has resided in Burleigh for forty-five years.

Surviving him are his wife and one daughter, Mrs. John Hill, of Hall's Bridge; two sisters, Mrs. M. Gleason of Rochester, N.Y., and Mrs. H. Smith, of Mumsford, N.Y., and one brother, Clark of Norham.

Petition Numbered Names Of Great, But Plea Was Useless

NYACK, N.Y., Oct. 12 (United Press)—When some one notified Hiram Rose that his petition for nomination as supervisor of the town of Stony Point was four names short of the required 500 he first told them that it contained 503 and then went to see what was the matter. Shown the petition Rose counted the names again and they totalled 503 — three more than required. But then the clerk showed him four which would hardly pass as citizens of Stony Point for they were: Mary Pickford, Babe Ruth, Douglas Fairbanks and Bucky Harris, so because some one played a joke, Hiram Rose won't run for supervisor.

MEN OF ST. PAUL'S.

The opening meeting of the men of St. Paul's organization was held last night in the Sunday School Hall and was well attended by some two hundred of the men of St. Paul's Presbyterian Church, who all signified their attention of getting together at least once a month during the coming season in a sort of get acquainted and know each other meeting.

After justice was done to a goodly dinner prepared by the Ladies' Aid a short programme, consisting of songs and clever recitations by Mr. J. John, was rendered.

The speaker of the evening, Rev. Jas. Grier of St. Andrew's Presbyterian Church, Campbellford, gave an inspiring address on "Unchurched Goodness," and the Rev. Wm. Allen concluded by moving a vote of thanks to all for their part in making such a good evening possible.

Don't Squeeze Black-Heads—Dissolve Them

Squeezing and pinching out blackheads makes the pores large and causes irritation. Blackheads are caused by accumulations of dust and dirt and secretions from the skin, and there is only one safe and sure way and one that never fails to get rid of them—a simple way, too—that is to dissolve them. Just get from any drug store about two ounces of peroxine powder—sprinkle a little on a hot, wet cloth—rub over the blackheads briskly for a few seconds—wash off, and you'll be surprised to see that every blackhead has disappeared, and the skin will be left soft and the pores in their natural condition.

LODGE DEVASTATED OFFICERS GET SACK

Headquarters of Scottish Rite Masons in Rome Visited By Fascists.

ROME, Oct. 13. — (Canadian Press).—Signor Farinacci, secretary of the Fascist Party, has summarily discharged Italo Foschi, secretary of the Rome Fascist organization, in consequence of devastation of the headquarters of the Scottish Rite Masonic Lodge by a group of Fascisti on Sunday.

After demolishing the furniture and fixtures, the raiding party took away numerous valuable articles belonging to the Lodge paraphernalia.

Nine Fascists were arrested as a result of the disorders in Rome. Quick action on the part of the police frustrated an attempt to invade and devastate the premises of the Grand Orient Masonic Lodge.

SMITH TOWNSHIP CONSUMERS OF POWER JOIN IN PROTEST AGAINST HIGHER RATE CHARGED BY HYDRO

Reeve Middleton, J. D. Manley and Thos. Shields Appointed to Joint Committee.

WARDEN EXPLAINS.

Douro and Otonabee Townships Expected to Name Delegates in Near Future.

Suburbanites of Smith Township, at a meeting in Grace Mission Church on Barnardo Avenue last night, appointed three representatives, Reeve Albert Middleton, Thomas Shields and J. D. Manley, to the joint committee from the townships adjoining the city which will petition the Hydro-Electric Commission to reconsider and reduce the new schedule of electric power rates which have been announced to come into effect on November 1st. Corresponding co-operation is expected shortly from Douro and Otonabee Townships, and with the completion of the joint committee a preliminary session will likely be called by Warden H. B. Rye, to prepare and review the case which will be presented to the Hydro-Electric Commission.

Last night's meeting was held within sound of the continuously rumbling water of the Otonabee, muffled by the distance, tumbling over the dam at Auburn generating electric energy that flows into the trunk lines leading to Oshawa, Belleville, Cobourg, Port Hope and smaller communities in this district. About fifty of the residents of Smith township living along the north and north-west boundaries of the city listened attentively to the exposition of the problem that has been suddenly thrust upon them, and at its conclusion, endorsed the pledge taken by their fellow protestants of North Monaghan not to sign any new agreement until they had received a report from the joint committee.

Reeve Middleton presided, and expressed his sympathy with the complaint of those of his people who are virtually of the city but not in it. He called upon Warden Rye to explain the new rates, and North Monaghan's Reeve repeated, for the most part, the statement he gave at May School-House last Friday night.

Incidentally and jokingly he said: "You know there is a feeling in some parts that every matter of this kind is a move to force into the city those people who live just outside it. You people in Smith don't seem to be troubled that way as we are.

However, I am positive that this question did not originate with the city Utilities Commission. It has been in the air for three months, and came from the Hydro-Electric Commission. They have instructed the Utilities Commission that their power lines shall not be extended further into the townships without consulting the Hydro-Electric Commission. The Utilities Commission are only the agents of the Hydro in the distribution of any power outside the city."

A Slight Concession.

Warden Rye said that members of the Utilities Commission had recently interviewed the Hydro-Electric Commission and obtained the concession of putting up new secondary lines, that is, lines from transformers already in position, but under no consideration may the Utilities Commission extend their main primary lines. Mr. Rye wasn't sure whether the Smith suburb was occupied with sufficient density to obtain the benefit of the suburban area legislation, but in this appeal probably the best results could be secured by all working together. On this point Mr. Rye remarked that the time was approaching when some areas would have to be struck off close to the city because the townships have to operate under rural statutes, but the Suburban Area Act provides certain conditions for the benefit of those living nearer the city.

"In Monaghan the other night, I got called for saying that this was a question essentially for the individual petitioners and not for the municipalities," the Warden continued, "but I still stick to it. If this were taken up by the councils we couldn't get any further than the rural rates for power." He suggested that the Smith residents nominate a committee to act with Monaghan and the others, and they could go together to lay their case before the Hydro-Electric Commission.

The Rates Compared.

Thomas Shields said that the clearest manner of presenting the difference between the present and the new rates was by a comparison. He quoted from two light bills applying to Smith residents. One of them under the old rates for a term of two months was:

Floor area charge	90c
17 kwh at 3c	51c
Total	$1.41
Under the new rates:	
Floor area charge	$2.50
17 kwh at 4c	.68
Total	$3.18

Mr. Shields pointed out that the new rates increased the cost of power nearly threefold.

The other example was of a heavier consumer of power, in the three-wire category, having an electric stove in addition to lights. The bill was for the same period of two months:

Under the old rates:	
Floor area charge	.90
90 kwh. at 3c	$2.70
391 kwh. at 1¼c	$4.89
Total	$8.49
Under the new rates:	
Floor area charge	$3.80
60 kwh. at 4c	$2.40
421 kwh. at 2c	$8.42
Total	$14.52

Thus the man who used the more power got off at a smaller cost proportionately than the low consumer, remarked Mr. Shields.

Residents of Smith who were called upon for their opinion were all in accord with the movement launched by Monaghan and M. O'Heron and W. G. Spencely of Douro were also heartily in favor of it.

Cities "Hog" Power.

Allan Brown set the discussion on a somewhat different tack with the remark that the rural communities should get together because the cities had "hogged the supply of power." Millions of kilowatt-hours were wasted on electric signs in the cities, and if all that power were turned into the market it would affect the prices in favor of prospective rural consumers.

"They're no more entitled to that extra supply of power than are the rural people," Mr. Brown asserted, "but they got in on the ground floor when the rural people were not looking."

Mr. Rye—"Consumers of power pay for the amount of power they use. I used to think that the people of Ontario owned all the power the Hydro produced. The farmer does not pay one cent for the power the city man uses."

Mr. Brown—"But they send the rate skyhigh."

Mr. Rye—"The cost is higher in the rural sections because of the higher cost of transmission over longer distances and the maintenance of the longer lines. You pay higher rates in the country for a telephone than in the city."

Mr. Brown—"My father pays $2.05 for his phone in the country and near the city it is $2.38."

Mr. Rye—"Yes; but how many phones are there on that one line?" "Four or five."

The Warden said that while country residents felt a grievance that the cities could obtain power more cheaply than the rural districts, New York had refused to take Hydro power at one cent. a killowatt-hour. According to his information this price was quoted for export, whereas the suburban consumers were ordered to pay a price of 4c and city consumers 3c.

Mr. Brown quoted the Hydro's boast of "supplying power at cost."

Mr. Rye replied that the extra cost in the country was occasioned by the comparatively few consumers on the longer transmission lines. The cost might be too great, he remarked. There might be deadwood in the Hydro offices and in consequence increased overhead.

This discussion petered out with the common sentiment that the new charges were "outrageous," and after completing the business the evening, and thanking Warden Rye for attending, the Smith meeting adjourned until the committee returns from interviewing the Hydro-Electric Commission.

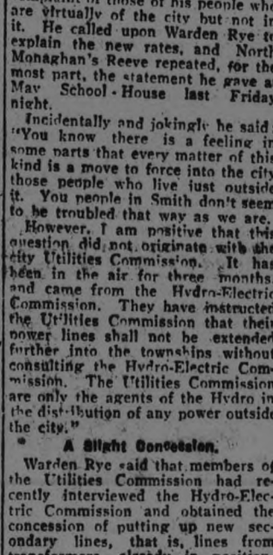

MINISTER DENIES COAL PURCHASE

Hon. E. M. MacDonald Sends Contradiction of a Newspaper Report.

OTTAWA Ont., Oct. 13 (Canadian Press) — The Department of National Defence has issued a denial of a newspaper report that the Minister of National Defence, Hon. K. M. MacDonald, purchased 10,000 of coal which is at present lying on Richmond pier, Halifax harbor, and is absolutely impossible to burn.

Since the war, according to the denial, the Department of National Defense has not ordered any coal for delivery on Richmond pier. "During the war," it continues, "Coal was stored on the pier for the use of warships and auxiliary vessels, and after the war the remnant of this coal was sold mostly to the Canadian Government Merchant Marine. The Department has no coal on Richmond pier at the present time, nor does it stock any amount of coal in Halifax as it makes use of the port coaling facilities for its vessels."

RYLSTONE CHURCH TO JOIN UNION

Matters Will Be Brought Before Conference in Peterborough.

STANWOOD SERVICES.

CAMPBELLFORD, Oct. 13. — Rev. C. D. Daniel, pastor of the Seymour circuit, has received the following letter from Rev. Dr. D. W. Best of Bowmanville, secretary of the Cobourg Presbytery with regard to the proposed inclusion of the former Presbyterian Church at Rylstone in the United circuit of Seymour:

Dear Sir,—At the first meeting of the Cobourg Presbytery, held in Cobourg, September 24, 1925, it was, among other things, resolved as follows:

"On motion of Rev. S. C. Moore, seconded by Rev. D. R. Clare, it was agreed that the Presbytery express appreciation of the loyal action of the Union members of the Burnbrae and Rylstone congregations under trying circumstances and commend them to the abundant grace of God.

"I am sending this to you, as I thought you would be in the best position to see that it is conveyed to the people concerned. It might be well also to assure them that their interests will have the sympathetic consideration of the Presbytery committee on boundaries of pastoral charges."

Goes to Conference.

Mr. Daniel has communicated the contents of the above letter to Alex. Hume, of Burnbrae, secretary of the Unionists at that place and at Rylstone. The question involved will be brought to the attention of the Conference, which meets in Peterborough this week.

The proposition, as laid before the Presbytery by Mr. Daniel, is to add Rylstone Church, which has gone Union, to the five charges in the Seymour circuit, and to engage an additional pastor so that every congregation can have one service every Sunday.

At the meeting of the Conference this week, St. John's United Church will be represented by Revs. Wesley Elliott and C. F. McIntosh, the lay delegates being Elders D. W. Douglas and G. A. Kingston. The Seymour circuit delegates will be the Rev. C. D. Daniel and Elder Wm. Fry.

Anniversary of Stanwood.

Rev. J. E. Beckel of Castleton preached the anniversary sermons at Stanwood Church yesterday, Mr. Daniel taking the Rawdon circuit for the day, and Rev. F. G. Joblin going to Castleton. Mr. Beckel's theme in the morning was "Are Your Windows Open Toward Jerusalem?" and in the evening, "The Christian's Task in the New Canadian Church."

Forged English banknotes have been circulating in such numbers lately that in one restaurant in London nearly 100 were passed to the cashier in a single week.

DEAD PARIS MAN BELIEVED VICTIM OF VIOLENT DEED

Body Was Found in Creek Last Friday and Suicide Was Presumed.

POST MORTEM HELD.

No Water Found in Lungs—Several Bruises Around Throat.

WOODSTOCK, Ont., Oct. 13. — (Canadian Press)—A suspicion that Thomas Henry Carr, 59 years old, the Paris man whose body was found in a creek at Richwood on Friday last, and was identified by his brothers on Saturday, may have been murdered, developed at the inquest held yesterday afternoon at Drumbo, when Dr. Mitchell, of that village, who conducted a post-mortem on the body, informed the jury that no water was found in the lungs, and that these were several bruises around the throat of the unfortunate man.

The inquest was not completed, an adjournment of ten days being made at the request of Detective Inspector Stringer of Toronto, who has arrived in the county to assist High Constable Hill in making an investigation into the matter, which at first looked like a clear case of suicide. Little evidence was taken at the inquest yesterday, the only witness being a brother of the drowned man. His testimony, however, had little bearing on the case, as he had not seen him for two months.

Meanwhile, the brain and lungs have been sent to Toronto for a pathological examination with a view to determining the cause of death, which has not yet been ascertained as the findings of Dr. Mitchell on the post-mortem examination, in which he was assisted by Dr. C. R. McKay, of Woodstock, clearly indicate that the man was dead before his body entered the creek, near which he was found.

CRUSHED BY STONE.

Was Trying to Bury in a Huge Hole on His Farm.

DAUPHIN, Man., Oct. 13 (Canadian Press) — While trying to "bury" a huge stone on his farm, John Judziel was crushed to death. He had dug a hole near the stone, the earth collapsed and the rock rolled in upon him. It took nine men three hours to recover the body.

Miss Dorothy Uff, who has been appointed deputy superintendent registrar of births, marriages and deaths in the city of Leicester, is the only woman in England with authority to officiate at weddings.

Looks 20 years younger say his friends

McDonald had heartburn and dizzy spells; now thanks Tanlac for perfect health.

"My health was slipping," writes Charles McDonald. "Finally I became so run down and weak I couldn't hold my body straight. My back ached like it was breaking in two."

His appetite disappeared and after eating, heartburn and shortness of breath brought extra hardships. Finally he tried Tanlac. It added 10 pounds to his weight and left him feeling so well and strong that he now "faces life with a smile."

Authentic statement. Address on request.

Tanlac revitalizes the liver, tones up the whole digestive system, and benefits the vital organs of the body. It is Nature's Greatest Tonic and builder. It puts new life in your veins.

Tanlac is absolutely free from harmful drugs. The famous Tanlac formula contains only roots, barks and curative herbs brought over the seven seas for your health.

Don't gamble with your health a minute longer. Get a bottle of Tanlac from your druggist today. After the very first dose, you will feel better. You will soon enjoy refreshing sleep, be able to eat heartily, and feel the full pleasure of health regained.

Note: For Constipation, take Tanlac Vegetable Pills, Nature's own harmless laxative.

TANLAC

FOR YOUR HEALTH

AT THE HALL STORE

DRESSES & COATS IN NOVEL STYLES FOR DISCERNING BUYERS

Last week the husband of a lady purchasing in our Millinery Department asked us what we intended doing with all the old, out-of-date stock left over in the Ready-to-Wear and Millinery Departments. When told that we had none, he did not dispute the statement, but gave us a pitying sort of smile—you know the kind—a smile that said as plainly as words could do, "Go, tell that to the marines, but don't expect an intellectual human such as I am to believe it."

And yet we were right. However, we are wondering how many other folks in Peterboro are thinking the same thing.

To these we say again that you can't find an old Dress, Coat or Hat in the Store. The Sale rush cleaned us out so completely that every garment, every Hat, on the floor is a new arrival.

The Hosiery Department is the only place in the Store where we are still clearing old Hall stock. Here we are selling the Heavy Woollen and other Fall Weight Hose held back from the Clearing Sale. And we are selling these at such prices that these, too, will soon have gone the way of all the rest.

A SPECIAL VALUE EVENT

FALL FROCKS

Serviceable all-day garments, lovely afternoon Frocks, Frocks that add pleasure to the evening diversions.

Come to the Store this week and see them whilst the best choice is still possible. The colors are so varied and styles so numerous that it's impossible to give more than the briefest description of them.

One pretty Grey Gown is made over a flame colored slip. It is a combination of grey good quality georgette crepe with cut velvet that exactly matches it in color. Ends of ties are finished with flame colored silk fringe. This sells at **$35.00**

A lovely Dress of black cut velvet has four godets of plain georgette inserted in skirt, giving a graceful flared effect that is further emphasized by a wide trimming of black coque feathers. The long waist is trimmed with loops and ties of ¾-inch black velvet ribbon. This is good value at **$35.00**

Another smart Dress at a reasonable price is made of a closely woven satin crepe in light golden tan color. It has a long sleeve in uncommon style. The skirt is trimmed with loose panels which are both smocked and pleated. It is trimmed with narrow girdle, rosettes and tinsel strapping. It is selling at **$19.75**

A becoming plain Dress of wedgewood blue satin crepe has a specially long waist-line finished with self-colored piping. It has a fashionable looking full flaring skirt, long sleeves and is trimmed with grey crepe collar and ties at neck and cuffs. You can buy this for **$19.75**

A special Dress for larger figures is made of a good quality crepe de chene and comes in black, navy blue and brown. The styles vary in trimming, but are mostly ornamented with tucks, ties and self-colored lace. Sizes from 42 to 50. Selling price ..... **$15.00 to $16.75**

New Millinery Arriving from Paris

Hundreds of wonderful Hats are reaching our Second Floor. Amongst these is a shipment of lovely Velvet and Plush Hats—Hats in blue, green, black and brown—Hats that come to us right from the "Rue de la Paix." Other novel styles that can be bought at less extravagant prices are a copy of the Parisian styles in both color and detail.

Here you will find Hats for matrons, misses and for the very small miss as well.

The styles include almost everything turned out by the various designers of the 1925 Fall models. There are small close shapes that suggest the Alpine mountaineer, wider brimmed shapes of the Moyen age style, soft little Frenchy Hats that don't cost much—in fact, all sorts of styles to suit all kinds of faces.

The colors for this season vary so much that they are hard to describe. Just imagine an old-fashioned garden surrounded by maple trees before the frosts have killed the flowers. Take all the colors you see there and add the blue jay's plumage, the soft grey of the dove, the deep gold of the evening sunset and the silvery gleam of the moonlight, and you have a fair idea of the Autumn tints in the 1925 Millinery Department.

And the prices—these also are too numerous to mention. They run all the way from the Child's Hat selling at $1.29 through complete ranges that will cost you $3.50, $3.95, $4.95, right up to the higher priced—some imported—models at $12.00, $15.00 and $18.00.

PRETTY FLARED COATS In Rich Plumage Colorings

At present we have about two hundred and twenty-five Coats on our racks. This statement does not mean a great deal unless you remember that every Coat is a new arrival—that every Coat is a 1925 Fall model.

All the Coats this season are in smart styles, at least all we have bought this year are smart. There are straight styles, pretty flared or rippled Coats, Coats with one, two or four godets inserted to give that particularly graceful effect so much in demand.

The Colours Are Beautiful

and add much to the attractiveness of the garments. At the same time they are more varied than ever. Deep beet and grape shades vie with lovely pheasant browns, siennas and blues for first favorites, closely followed by soft green shades, greys, Autumn foliage colorings and black.

Rich Furs Add Luxuriance

These, too, are better than for many seasons. They vary, of course, according to the quality of the Coat. Many are dyed to match the color of the garment. The most used are squirrel, muskrat, opossum, racoon—dyed in some cases to imitate the mink, fitch, seal, fox and sable.

$15.00
$18.50
$22.50
$25.00
$29.50
$35.00
$37.50
$39.50
$45.00
$49.50
$65.00
$75.00

STYLES TO SUIT ALL TASTES
PRICES TO SUIT ALL PURSES

Ask to see the pretty, fussy, frilly Neckwear that has just arrived. It's the very latest and prettiest you could wish to see.

THE HALL STORE

The most wonderful new Scarfs in bright colors and new designs have been passed into stock today. If you are interested, come in and see them now.

WEDNESDAY STORE HOURS, 9 A.M. TO 5.30 P.M. PHONE 138-139 HOOVER CAMPAIGN NOW ON—EASY TERMS—ASK FOR DEMONSTRATION—3RD FLOOR

A Gala Day for Thrifty Bargain Annex Shoppers Wednesday

ABOUT FOUR HUNDRED PAIRS LADIES' ENGLISH-MADE

All Wool Colored Ribbed Hose

SPLENDID DOLLAR VALUES—ONE DAY ONLY, WEDNESDAY

59c Pair

A one-day Stocking value such as we have been unable to offer in years. English-made, of excellent quality pure wool. Colors are greys, browns and lovats, with a choice of wide and medium ribs. All sizes 8 to 10½ for nine o'clock buyers.
—Bargain Annex and Street Level.

Buy Flannelette Blankets on Wednesday

DECIDEDLY THE LOWEST PRICE OF THE YEAR
LARGE "JUMBO" SIZE HEATHERDOWNS

$2.10 Pair

Large Heatherdown "Jumbo" Size Blankets that measure 64 by 80 inches. A good big size for any double bed. The very best quality and every pair is guaranteed perfect—positively no seconds. Choice of white or grey with pink or white borders.
No phone orders.
—Bargain Annex and Street Level.

FIFTEEN CASES ONLY OF,
INTERLAKE AND ST. LAWRENCE

TOILET PAPER 6 Rolls for 39c

Extra size rolls of splendid quality Toilet Tissue selling all day Wednesday at this very low price.
No phone orders. Limit of 12 rolls.
—Bargain Annex, 4th Floor.

Children's Fleece-Lined Sleepers

BARGAIN ANNEX—WEDNESDAY

99c

They are "seconds" and season's overmakes from the Moody Mills. Colors are white or grey, and the early buyers will find 0 to 7 sizes.
—4th Floor Only.

9 A.M. TO 10 A.M.—ONE HOUR ONLY—WEDNESDAY MORNING

Wabasso Circular Pillow Cotton 29c Yd.

Circular Pillow Cotton in widths 40 and 42 inches. A quality you will like. Come the first hour Wednesday for your supply.
No phone orders. Limit of 10 yards.
—Bargain Annex, 4th Floor.

Boys' All-wool Worsted Knit Jerseys $1.39

A mill clearaway lot of these fine Wool Knit High Neck Jerseys. The ideal garment for school wear. Choice of roll collars or button necks. A selection of six light and dark colors and all sizes in the lot 26 to 32.

The GRESSMAN Limited
1,042ND BARGAIN ANNEX EVENT

THIRTY ONLY

Ladies' Last Season Coats

CLEARING IN THE BARGAIN ANNEX WEDNESDAY

At $3.95

An exceptional price offering to clear these Coats with a rush. Excellent qualities in Cloth Coats and Raincoats, long and short. Many styles and a good selection of sizes. Come sharp at nine o'clock.
—4th Floor Only.

All-Linen Hemstitched Towels

WITH COLORED BORDERS—NEW SHIPMENT
SELLING ONE DAY ONLY—WEDNESDAY

39c Each

They regularly sell at 59c each, so for one day—Wednesday—you save twenty cents on each Towel. The size is 17 x 29 inches and the hemstitched borders are in colors of gold, mauve and rose.
Buy them now for Christmas gifts.
—Street Level and Bargain Annex.

Ladies' Boudoir Slippers $1.29 Pair, 2 Pairs $2.50

Chrome leather soles, rubber heels and quilted insoles. Colors are purple, red and black, and silk pom-pome make an attractive trim. Sizes 3 to 7.
—Bargain Annex, 4th Floor.

FORTY DOZEN MISSES' AND GIRLS'

Knit Ribbed Underwear Garment 69c

VESTS AND DRAWERS—MILL OVERMAKES AND SECONDS—BARGAIN ANNEX WEDNESDAY

Here is a value you are sure to appreciate. Practically a complete range of sizes in both Vests and Drawers in qualities that regularly sell at 85c, 95c and $1.00.
—4th Floor.

HALF-A-DAY SALE, 9 A.M. TO 12 NOON

Four-String CORN BROOMS 29c Each

No phone orders. No deliveries. Limit of two Brooms.
—4th Floor.

MR. MEIGHEN'S FISCAL POLICY IS ACCLAIMED AT HASTINGS

Reeve J. H. Hess Presides at Conservative Meeting in Village.

LIGHT FAILED.

M. E. Maybee and Dr. Embury State Their Views Clearly.

(By a Staff Reporter.)

HASTINGS, Oct. 13.—All of the speakers at the meeting held here last night in the interests of Milton E. Maybee and Dr. Embury, Conservative candidates respectively in the ridings of Northumberland and Peterboro-Hastings—were in perfect accord—there is something seriously wrong with Canada, low tariff has bred all sorts of economic ills, but there is one and only one panacea, the fiscal policy promulgated by Rt. Honorable Arthur Meighen. The latter was acclaimed as the chosen leader to lead the nation safely through what the speakers agreed was one of the most serious crises in its history. Meighen, as premier, was according to the orators of the evening all that was required to bring prosperity, industrial peace and happiness to Canadians.

The Light That Failed.

Hastings last night was in semi-physical darkness, as owing to an accident in the power plant, all the light available in the houses, on the streets and in the town hall where the meeting was held was that afforded by coal oil lamps and lanterns. The speakers, however, shed intellectual illumination according to their faith, upon the political problems of the day, and the large audience appeared thoroughly satisfied.

Reeve Hess Presided.

The meeting was called to order by Dr J. H. Hess, Conservative vice-president for Hastings and reeve of the village, who invited the following to take seats on the platform: Mrs. M. E. Maybee, wife of the candidate in Northumberland, and one of his best armor bearers in the campaign; Mrs. Thomas Bowman of Toronto; Mrs. Dr. W. E. Wilson, and Mrs. J. Warner of Hastings; C. P. Doughty of Hastings; Col F. D. Boggs, president, and A. R. Willmott secretary of the Northumberland Conservative Association; Thomas Green of Cobourg; Wilton E. Maybee, Hon. W. S. Henry, Minister of Highways, who was the chief speaker of the evening; Dr. Embury, and G. A. Kingston of Campbellford.

In his opening address Dr. Hess said that the issue was not a personal one between Mr. Maybee and F. J. Slade, the Liberal nominee, but the people were to be called upon to decide whether the policy of the Liberal or Conservative party was the better for the country.

The Candidate Heard.

Mr. Maybee, who was the first speaker, said he believed that the present campaign had been brought on as a result of the insistent demand of the people for a Canadian policy of their own. The Conservatives have now, as always, one policy, while the Government has many policies in different places.

The Government came into power with promises, but economy has been lost sight of and extravagance has been the watchword. When Premier King's helpers have been disposed to make trouble, he has quieted them by raising their salaries. Millions have been spent for the Union Club Building in London and for the hotel in Paris. Five millions were spent on the Quebec Harbor, for improvements that were not required. In the matter of economy the Government has certainly fallen down.

Industrial institutions, Mr. Maybee said, had not been properous. Thousands of plants have closed down and their employees have been forced to seek work in the United States. The Government is spending millions to bring in immigrants and these are slipping away to the country to the south of us. Worse still, our own boys and girls, educated here at an average cost of $1,000 each, are seeking positions across the line.

Mr. Maybee said it was ridiculous to lower the Canadian tariff when all other countries are raising theirs. While the Conservatives were in power it may be true that they did not raise the tariff to any great extent, but since that time new conditions have arisen and the Government should have acted at once.

Asking pardon for a personal reference, Mr. Maybee told how last year he had in his cellar 500 bags of potatoes which he could not sell, yet while he was attending the session of Parliament in Ottawa, he and his colleagues were eating American potatoes. American strawberries too have the run of the Canadian market, and now the egg and butter industry is threatened by the competition which is permitted by the treaty with Australia.

Thanking the electors for their support in the past, Mr. Maybee concluded with an appeal to the people to elect a Government that will give protection for their industries and employment for their labor.

Dr. Embury

Dr. Embury said that there is a feeling all over the Dominion that there is something wrong with Canada. One of the reasons for this feeling is the number of people that are leaving the country.

Speaking of his own opponent in the Hastings-Peterboro riding, who if the Progressives gained control at what guarantee had the people that ifthe Progessrives gained control at Ottawa they would do any better than the late Drury Government at Toronto.

"I stand or fall by the policy of Right Honorable Arthur Meighen," concluded the speaker. "We want a higher tariff."

Spoke to the Ladies

Mrs. Bowman spoke specially to the ladies in the audience, telling them that a high tariff meant a happy people, that a low tariff left distress in its wake. Unless the population of the cities is kept up the entire burden of the war debt will fall upon the farmers. Premier King tried to destroy the flag but failed but he had managed to destroy two-thirds of our industries. Premier King has attempted to subsidize his own constituency by giving a friend in Newmarket a practical monopoly of the lead pencil manufacturing business. The half million people who have left for the United States means the ruin of half a million homes. The only thing for Canada is protection for that means prosperity, peace and plenty.

Hon. George S. Henry.

Hon. Mr. Henry denounced the Government for its attitude on the patronage question, taking away from the Civil Service Commission one-third or more of the appointments and restoring them to the heads of departments. He also dwelt upon the exodus to the United States and said that while the Canadians have been leaving home for the past four years at the rate of 100,000 annually, in that time only 15,000, according to the records, have come back. We have a right to ask why something cannot be done to keep these Canadians at home by finding work for them. Even the best of the British immigrants are not equal to the native born and educated Canadians.

Mr. Henry said that some time ago the Government attempted to give power rights on the Ottawa to a private company that would develop 400,000 horse power and export 75 per cent. of it. They failed on account of the opposition, but if returned to power they would probably put through that proposition.

The Government attempted to regulate freight rates on the lakes, and the result was that rates went up so high that American shipping had to be called in to relieve the situation.

In 1872 the debt of the Dominion was $82,600,000. To 1913 it had increased by $230,000,000, while in the last two years the increase had been equal to what it had been from 1872 to 1913.

Dealing with the Australian treaty Mr. Henry said that while a market may have been secured for Canadian paper, the agricultural interests of Canada had been sacrificed. Australian beef, cheese, butter, eggs and vegetables were given practically free entry to the Canadian market.

American produce shipped in here is spoiling the home market for the Canadian farmer. The C.N.R. is managed by a board of directors not one of whom, except Sir Henry Thornton, has had any railway experience. The railway problems of the day come in as a result of past and present Liberal administration. We have too many roads for our population. The only solution of the transportation question is to move all our freight over our own lines, east and west, not north and south.

The Right Honorable Arthur Meighen is definite in his policies. The party is out for protection. The Progressives have no idea of leading.

Mr. Henry would puts stop to the export of raw material. The standard of living must be kept as high here as it is in the United States. When Confederation was threatened in 1878, the Conservatives saved it and the country. They did as much again in 1911, when Canada once more came to the parting of the ways, and the Conservative party can save the country in the crisis through which it is now passing.

Mr. Henry sees victory for the Conservatives. One sign is the large number of Liberals who are refusing to face the people again. Meighen is going back to the constituency in which he met defeat in 1921. R. B. Bennett and Hon. Robert Roger are in the field again. "The Liberals," said the speaker, "have been in office for the past four years without being in power, but we are going back to both office and power."

Short addresses were made by G. A. Kingston of Campbellford, Col. Boggs, H. L. Walker of Warkworth, and E. J. Squires of Norwood.

The Hastings orchestra rendered some of their choicest musical selections during the evening.

3 YEARS, 20 LASHES TO BRUTAL ROBBER

Stole $25 in Cash From Woman After Beating Her Cruelly.

PORT COLBORNE, Oct. 13.—(Canadian Press).—A sentence of three years in the penitentiary and twenty lashes imposed on William Jerresky in the Police Court yesterday was a sequel to one of the most brutal robberies here in some time. Jerresky was accused of going to the house of Catherine Kentimer, and after brutally beating her, stole $35 in cash from her.

CAMPBELLFORD NEWS.

CAMPBELLFORD, Oct. 13—A. Prior, who resides on Booth street, gathered in his garden last week, a sufficient quantity of ripe and well developed raspberries to supply his own table and to furnish a rare luxury on the bills of fare of some of his neighbors. The abnormal crop, however, was brought to a sudden end by the recent heavy frost.

The Robin Nests Again

Bert Runnels is responsible for the following: Last week while in the thick woods on the farm of T. S. Horkins on the Meyersburg road, he found a nest containing three young robins, recently hatched and apparently in the best of condition. That was before the cold weather set in but young robins have been known to survive rigid atmospheric conditions in the spring time and may be as fortunate under a change of season.

Couple Departs

Mr. and Mrs. Gladson Angus (nee Ida Mildred Adams) who were married last week, have left for their new home in Rochester ,N.Y. Before their departure they were tendered a reception at the home of the bride's parents when they were presented by friends with several handsome presents and a substantial purse of money.

Here from Alberta

Mr. and Mrs. Morris O'Brien of Edmonton spent last week in this vicinity visiting friends. Mr. O'Brien is a native of Druro Township and hs wife was formerly Miss Bridget Bibby of Campbellford. Mr. O'Brien is now secretary to the Minister of Education in Alberta and was naturally interested in the new High School here. He was especialy struck with the interior arrangement of the building, the ventilating and lighting systems. The well kept lawn also appealed to him.

MAN KILLED IN WRECK DEBRIS BY LIGHT ENGINE

Was Assisting in Clearing Tracks of Wreckage of Sunday's Accident.

IS TRAGIC SEQUEL.

Section Hand Shouted Warning, Which Was Not Heard.

TORONTO, Oct. 13.—(Canadian Press).—Sunday's level crossing accident at Scarboro Junction had a tragic sequel yesterday afternoon when Thomas Partridge, aged 38, of Scarboro Junction, was cut in two when run over by a C.N.R. light engine while he was assisting in clearing the tracks of debris left when the Nichols and Mould families were almost wiped out. Partridge was bending down picking up some scraps of iron and other stuff as the engine approached. A fellow section hand says he shouted to Partridge to get off the track, but Partridge evidently did not hear. He lifted his head as the engine was almost upon him and tried to get out of the way but was too late. He was instantly killed. He is survived by his widow and five young children.

POLITICAL POT BOILS COBOURG VICINITY

Hon. G. N. Gordon To Address Meeting at Whitby.

COBOURG, Oct. 13—Hon. Geo. N. Gordon, Minister of Immigration, is to addresse a public meeting to be held in Whitby Town Hall in the interests of M. L. O. Clifford, Liberal candidate.

Drayton at Port Hope

Sir Henry Drayton, M.P., E. B. Ryckman, K.C. of Toronto, Dr. Moore of Brooklyn and the candidate for Durham county, Mr. Fred Bowen, are billed to speak at a meeting to be held in the Opera House, Port Hope, next Tuesday evening, October 13, in the interests of the Conservative Federal cam-

Massey at Orono

Hon. Vincent Massey is to address a meeting of Durham Liberals in the Town Hall at Orono on Tuesday eevning. Orono Band has been engaged to furnish music.

COLBORNE, Oct. 13 (Special)—A meeting in the interests of Mr. M. E. Maybee, Conservative candidate for Northumberland County, will be held in the Opera House here on Wednesday evening, Oct. 14. The speakers are Hon. J. R. Cobk, M.P.P., North Hastings; Mrs. Thomas Bowman, Toronto and Mr. M. E. Maybee.

COLBORNE Oct. 13 — Major Belford M.P.P., is away on a tour through different constituencies in the interest of Conservative candidates in the Federal election contest. This week he addressed meetings at Milton, Lions Head and other places and next week is billed for three meetings in Agnes McPhail's riding.

A meeting that was largely attended was held this week at the Carrying Place, jointly in the interests of M. E. Maybee of Northumberland county, and John Hubbs of Prince Edward County, Col. F. D. Boggs and A. R. Willmott of Cobourg, General Hepburn of Picton, N. S. Oliver, M.P.P., the candidates and others addressed the meeting.

Col. Floyd of Cobourg has presided at a regular field day court at Brighton and on Wednesday disposed of the last of some forty odd cases of motorists who were fined for cutting corners at Elizabeth and Prince Edward streets.

BEST LIVER MEDICINE

You can arouse a sluggish or inactive liver by taking Parke's Liver Tonic. It is good for all liver disorders, biliousness, dizziness, indigestion, constipation, etc., 50c and $1.00 bottles. Bond's Drug Store, corner George and Hunter streets.

ENGLAND GOING DRY.

Mrs. Bramwell Booth Says Prohibition Coming in Old Land.

WINNIPEG, Manitoba, October 13 — (Canadian Press) — England is "going dry" very soon according to the prediction made by Mrs. Bramwell Booth wife of General Booth of the Salvation Army in an address here.

"I hope to see prohibition go into effect in England before long" she said.

Every Boy should have an Ingersoll
$2.00 to $13.50

Solvay Coke

Is the cleanest and most satisfactory fuel for Stoves and Furnaces.

Solvay Coke is fast taking the place of Hard Coal and is the only satisfactory solution of Ontario's fuel problem.

Solvay Coal is made specially for domestic use.

Phone 48 for trial order.

PER $13.00 TON

TELEPHONE 47.

ROBERT HICKS CO. Ltd.
288 CHARLOTTE ST.

People who use "Red Rose" are usually those who like tea of extra good quality

RED ROSE TEA "is good tea"

The ORANGE PEKOE is extra good. Try it!

IT PAYS TO ADVERTISE

Boncilla Package o' Beauty

The Boncilla Trial Package o' Beauty contains 1 tube of Cold Cream, 1 tube of Vanishing Cream, 1 tube of Clay Beautifier and 1 container of Face Powder. Package complete for **50c**

THE J. C. TURNBULL CO. LTD.

Children's Coating

Pure Wool Coating, especially suitable for children's wear. Attractive, warm and very durable. Deep curl nap, knitted back. Choice of grey, sand, brown or white. 54 inches wide. Yard.............. **$1.39**

Fur Trimmed Coats

A smart collection of Women's Fur Trimmed Coats at a very nominal figure. The styles are authentic—flare skirts and plain back, with collars and cuffs of luxurious fur, such as black fox, fitch, electric seal, etc. Lined throughout with satin de luxe. To be had in pansy, burgundy, antelope, oakwood, rust, cocoa, grey and sand. Sizes 16 to 40. Specialized at..... **25.00**

Modish Millinery for Girls at

New arrivals to augment our already attractive range of Children's Velvet Hats. Every one a pert little style in small brims, off-the-face and droop styles. Several desirable colors to select from. Featured at **2.95**

Women's Vests Underpriced

A Special Purchase of Turnbull's and Wooltex

All are perfects and in desirable grade. Turnbull's are in natural, with high neck and long sleeves. Hygeian Wooltex Brand in sleeveless or topless styles in cream. Sizes 38 and 40. Regular $1.00 lines, for .... **79¢**

Stamped Dimity Gowns

White dimity in tiny check made up into attractively styled Gowns. Round neck, short sleeves, hemstitch trim and stamped in dainty design to embroider. Each **$1.49**

Slipper Soles

Leather Slipper Soles with padding, in women's and children's broken sizes. Regular 50c to 69c. To clear, pair, **39c**

SWEATER WOOL, 7c — Full ounce balls of 4-Ply Sweater Yarn, ten wanted shades, ball.......... **7c**

LINEN 'KERCHIEFS — Irish Linen White Handkerchiefs for women, narrow hemstitched hem, at..... 6 for **59c**

BIG VALUES in SMALL WARES

Main Floor

DOMES — English Domes in white only, rust-proof, rolled edges, spring snap... 3 doz. **10c**

WAXED PAPER — Para - Sani Double-Coated Wax Paper. Regular 50c size......... **39c**

PEARL BUTTONS — Various styles and sizes in Pearl Buttons, smoked or white. Regular to 25c card, for...... **10c**

CREPE PAPER — Decorative tissue in several desirable colors, 20 inches x 10 feet. Regular 10c... 4 rolls **29c**

BARETTES — Shell Barettes in several novelty effects, assorted sizes, at.......... **15c**

MENDING YARN — Regular 5c skeins of Mending Yarn, black and colors, at...... 4 for **15c**

SAFETY PINS — English Safety Pins, rust-proof, guarded coil. 1 doz. assorted to card. Regularly 10c a card, for... 2 cards **15c**

HAIR NETS — Cap Shape Human Hair Nets in dark, medium or light; also black. Double mesh... 5 for **25c**

PINS — Brass-Plated Pins, 250 to a sheet, needle points, at... 4 sheets **15c**

HOSE SUPPORTERS — Children's Hose Supporters, broken lines, in black and colors, to clear out at, pair......... **10c**

FANCY GARTERS — Made of novelty satin ribbon in two-color effect. Regular 75c value, for **50c**

NEEDLE FOLDERS — Contain a select assortment of seventy Steel Needles. Eyes will not cut the thread. Each, **15c**

CHANGE PURSES — Suede-Finish Real Leather Change Purses in several colors. Special at, each......... **25c**

TOOTH BRUSHES — Secure bristles, ivoroid handles, shaped to clean the teeth thoroughly. Regular 25c, for..... **15c**

SHAMPOO — Emulsified Cocoanut Oil Shampoo gives excellent results. Regular 50c size, for.......... **25c**

RUBBER PANTS — Kleinert's Rubber Pants, pure para-gum rubber, in natural. All sizes. Regular 50c.... 2 for **75c**

SHIRT NECKBANDS — Shaped Neckbands for shirts in all sizes.... 2 for **25c**

ELASTIC — ½ - inch Elastic in black or white, at... 3 yards **10c**

Basement

WATER JUGS — Colonial Glass Jugs, 3-pt. size, good pouring spout. Special at, each...... **59c**

JARDINIERES — Green Pottery Jardiniers, 10 inches across top. Special at, each..... **98c**

WASH BOARDS — Heavy glass face, deep splash board. Extra value at **79c**

LAUNDRY SOAP — Sunlight, P. & G., Gold and Lenox Soap, per bar........ **5c**

BASKETS — Wastepaper Baskets, made from 2-inch splint. Special at, each..... **39c**

BUTTER TUBS — Glass Butter Tubs, cut in the orange design. Wednesday special, each.... **39c**

CHINA PLATES — Regular 15c Plates with violet spray. Bread and Butter. A Wednesday special.. 6 for **50c**

SHOPPING BASKETS — Have two strong handles, made of braided straw. Wednesday special at, each......... **59c**

SALTS AND PEPPERS — Glass Salts and Peppers with non-rusting metal top, per pair......... **25c**

GRAVY BOATS — Clover Leaf Gravy Boats, made from English semi-porcelain. 1 dozen only. Special, each.. **25c**

LEMON REMS — Glass Lemon Rems with deep rim. Wednesday special, each......... **15c**

PUDDING PANS — Large Blue Enamelled Pudding Pans, white lined. Regular 85c, for..... **49c**

MIXING BOWLS — Large size Mixing Bowls with deep rim edge. Wednesday special... **79c**

GLASS TUMBLERS — Table Tumblers of clear glass, fluted base, for every-day use, 6 for **25c**

GRANITE PAILS — Slightly imperfect, no holes. Tight fitting tin cover, 8-qt. size. Each... **15c**

GLASS SHERBERTS — Fine clear glass, drawn stem, cut in grape design. On Sale, 6 for **$1.49**

GLASS PLATES — Fry's Ovenglass Pie Plates, guaranteed, deep rim edge, each........ **49c**

CHILD'S SETS — Consisting of Granite Cup, Saucer and Plate, decorated, per set.......... **75c**

KENWOOD BLANKETS

The beauty and comfort of Kenwood Blankets have won esteem of many. They are so sound in construction and so attractive in coloring that they make warm friends wherever used. Kenwood Blankets give a maximum of warmth because the yarn is spun thick and bulky and is lightly twisted—therefore warmer in proportion to weight. Pre-shrunk, will retain their original appearance and size after repeated washing, and they are shown in many delightful color combinations. Two sizes—

60 x 84 .... **$9.50**
72 x 84 .... **$10.75**

Wool Cot Blankets

Wool Blankets in cot size. Shown in a good grey shade. Trimmed with inch ribbon stripe in black. Whipped edges. Warm and very durable. Size 36 x 54. Each.............. **98c**

Grey Wool Blankets

A sturdy Wool Blanket in grey. Ideal for hunters or shantymen. Whipped singly. Size 60 x 80. Specialized at, each........... **$3.25**

White Wool Blankets

These Blankets offer all of the desirable features looked for in good Wool Blankets. They have lofty permanent nap, pre-shrunk, thoroughly scoured, every thread pure virgin wool, full double bed size, weight seven pounds to the pair. Specialized at, pair **9.85**

Ruffled Curtains

Made of good quality white voile, strong thread, fine mesh, two-inch frill, hemstitch edge. Complete with tie-backs, pair................ **$1.85**

Marquisette Curtains

Ruffled Curtains of fine grade marquisette in ivory. Specialized at, pair................ **$1.69**

Mattresses, $5.95 — Outstanding value in a very satisfactory Mattress is offered for Wednesday buyers. Strong art ticking, deep rolled edge. Very comfortable and rest-inducing. Size 4 ft. only..... **$5.95**

Rexoleum — A floor covering that gives excellent satisfaction. Attractive patterns, in 2-yard width. Sq. yard..... **39c**

Boys' Jerseys — Fine quality Pullover Jerseys with button shoulder. Warm and serviceable. A choice of grey, tan, navy, burgundy, brown or green. Sizes 22 to 32.......................... **$1.59**

Men's Leather Mitts — Men's Work Mitts of pliable leather, with short cuff, unlined. Extra value for Wednesday, pair..... **35c**

REASON HINTED FOR CHANGE IN CITY UTILITIES

Protest Meetings of Townships Bring Out New Suggestions.

H.E.P.C. SLIGHTED?

Statement Made That Local Body Rapped on Knuckles By Hydro.

At both the Smith and North Monaghan meetings of protest against the increased domestic power rates, it has been stated that the Hydro-Electric Commission's checking-up of the Peterboro Utilities Commission over the extension of transmission lines into the townships was one of the causes in the change of management of the city's distribution under the Utilities Commission. It has been stated that the extensions for suburban business were made with the sanction of the Utilities Commission and on the recommendation of the late manager, H. O. Fisk, following the receipt of petitions for the extensions. On this same point, it has been qaite openly stated that the Hydro-Electric Commission was not consulted by the Utilities Commission in reaching out their service lines into the adjoining townshps, although the city's control did not apply outside its own boundaries. And in the explanations of the reasons for the new rates, it has been asserted that the Hydro-Electric Commission found that not only had the Utilities Commission exceeded its rights, but that the charges for the suburban service were not sufficient to meet the cost of the longer distribution.

One of the statements that have been heard was that the Hydro rapped the knuckles of the Utilities Commission, and the Utilities Commission in turn dismissed their manager, while the suburban consumers are shocked by an increase of nearly one hundred per cent in their rates.

London Youth Busy Learning Technique of Intricate Tango

LONDON, Oct. 13.—(United Press).—The Tango has come back, and because it is reported that the Prince of Wales was fascinated by the Tango steps during his South American visit, the fashionable younger set is working overtime acquiring the steps of the dance which was popular during the early part of the war. Bond Street music houses have been deluged with orders with Tango music the last few days, and dancing instructors are reaping a profitable harvest off pupils.

SHRINERS VISIT KINGSTON NOBLES

City Wide Open For Big Ceremonial of Rameses Temple.

The "Daily British Whig" of Kingston, in yesterday's issue, gives the following foreword of the Shriners' ceremonial held there last evening:

The city is wide open for the Shriners. The ceremonial of Rameses Temple to be held here Tuesday afternoon and evening bids fair to be one of the most brilliant spectacles, outside of the Old Home Week, that Kingston has witnessed in a long time. Flags are flying on all the principal streets; store windows are decorated; automobiles carry messages of welcome and the citizens generally were in a holiday mood anticipating the big parade at 3.30.

Fezzes began to appear on the streets early in the morning and at one o'clock there were 575 visiting Nobles in the city, and it was estimated that at least 250 would be present from Rameses Temple, Toronto. During the morning delegations arrived from Brockville, Peterboro, Trenton, Belleville, Napanee and Picton. The delegation from Media Temple, Watertown, N.Y., arrived on the steamer Waubic shortly before noon and were met at the landing by representatives of the local and visiting clubs. They paraded up Brock Street, led by the Pipe and the R.C.H.A. bands. The Shriners were dressed in policemen's uniform and added a spice of burlesque to the proceedings.

Among the notables present are: Potentate Gus L. Hay, of Peterboro; Potentate Claude Cole, of Cape Vincent, N.Y.; Nobles Green and Dezell, representing the Media Temple patrol; Capt. W. H. Gimblett, of Hamilton, the first president of the Kingston Shrine Club; Captain Johnson of Rameses Patrol; Potentate George Cowan, of Toronto; Captain McConnell and Lieut. E. Bowerman, of Rameses patrol.

There are fifty-seven candidates to be initiated to-night into the Order and extensive preparations have been made at the Armouries for this ceremony.

G.W.V.A. MEETING.

Ladies' Auxiliary Plans a Bazaar—Card Parties Every Month.

The regular meeting of the Ladies' Auxiliary to the G.W.V.A. was held last evening, with the president, Mrs. R. J. Devey, in the chair. Considerable discussion took place regarding arrangements for the forthcoming bazaar, and the ladies also decided to hold a card party every month. Captain Windover, the newly appointed president of the G.W.V.A., was present, and gave a short talk to the members, congratulating them on the relief work done by the society and asking for more co-operation between the men and women of the G.W.V.A. and the Auxiliary.

You will find many things you thought you couldn't afford in the Classified Ads. of the Examiner.

PRUDENTIAL INSURANCE MEN KEEP FIFTIETH ANNIVERSARY

Empress Hotel Scene of Luncheon That Recalls Company's Founding.

MANY GUESTS.

Achievements of Half Century Referred to in Big Gathering.

Of the 26,000 executives, agents and other employees of the Prudential Insurance Company of America who this afternoon ceelbrated the fiftieth anniversary of the founding of the company, sixty-five of its representatives and guests assembled at the Empress at a luncheon which was held simultaneously with all the others from the head office at Newark, N.J., to the remotest corner of the continent where the Prudential offers its service.

The sentiment which permeates life insurance and glorifies its functions found eloquent expression in today's far-flung series of luncheons, its underlying motive being reflected here proportionately as brightly and effectively as in the larger centres. Fifty years ago today, on October 13, 1875, the Prudential Insurance Company received its charter, and at the same hour, at 3 o'clock this afternoon, its agents met in business sessions with a great accomplishment behind them and broadening horizons before them to inspire even greater efforts and achievements in the Prudential's service to mankind.

The invited guests and representatives of the company were: Hon. G. N. Gordon, Mr. W. H. Bradburn, M.P., Mayor Turner, Mr. J. Wearing, City Solicitor, Rev. Gordon, Dr. McPherson, Dr. R. Scott, Dr. Howson, Dr. Moore, Lakfield; Mr. Geo. MacDonald, Mr. R. M. Glover, Mr. W. A. Richardson, Mr. R. A. Carman, Mr. P. Westbye, Mr. W. R. Breyfogle, Mr. G. S. Matthews, Mr. R. A. Brown, Mr. C. D. Cook, Mr. Walter Oke, Mr. J. Jeffries, Mr. H. Niven, Mr. A. W. Cressman, Mrs. J. I. Allen, Miss E. Taylor, Miss H. Jackson, Miss M. Cornell; Miss E. Ryan, Orillia; Miss C. Wilcox, Oshawa; Miss M. E. Walden, Cobourg; Mr. J. I. Allen, Mr. R. F. Sedgwick, Mr. F. J. Flaherty, Mr. A. W. Wray, Mr. A. Moffatt, Mr. T. E. Ross, Mr. R. Ross, Mr. A. Dryland, Mr. W. McLaren, Mr. D. Donoghue, Mr. T. J. Best, Mr. W. S. Hamlin, Mr. J. E. Jackson, Mr. K. Purdy, Mr. W. H. Chapman, Hastings; Mr. A. S. Horslen, Lindsay; Mr. E. E. White, Cobourg; Mr. J. L. Coffey, Cobourg; Mr. J. M. Walsh Cobourg; Mr. J. N. Trenouth, Port Hope; Mr. H. C. Harris, Bowmanville; Mr. D. Morris, Oshawa; Mr. A. Durie, Oshawa; Mr. E. Jeffery, Oshawa; Mr. W. O. Bennett, Oshawa; Mr. G. E. West, Oshawa; Mr. A. E. Sturgess, Whitby; Mr. E. P. Haynes, Orillia; Mr. J. R. H. Allan, Orillia; Mr. A. St. Cyr, Orillia; Mr. K. Noble, Orillia; Mr. G. N. Campbell, Barrie.

Scientist Is Critically Ill From Effects Of New Gas

LONDON, Oct. 13.—(United Press).—Professor Maxwell Lefroy, a well - known British scientist, is in a critical condition from the effects of a secret gas on which he has been working on for some time. Three days ago he was found lying prostrated in his laboratory, and the best efforts of leading physicians have been unable to revive him. He was experimenting with lewisit, a new slow poisoning and odorless gas, at the Imperial College of Science, when he was discovered.

It is believed he was on the eve of an important discovery last Saturday when he collapsed. He was found later by an attendant on the verge of suffocation.

HOUSE-WARMING PLANNED BY K.C.

Enlarged Club Will Be Opened on Thanksgiving Day With Appropriate Events.

The Knights of Columbus are planning for a house-warming with which they will open their enlarged clubhouse on Thanksgiving Day. The entire holiday is being arranged as a special occasion for the members of the local Council and probably others throughout the district. [illegible] arrangements at present include Mass at St. Peter's Cathedral in the morning with a special Speaker and a banquet in the evening with smoker and concert. In the meantime the club is looking forward to its winter activities in which bowling this year will be a prominent attraction. Already thirty teams of men have been formed, and the Knights are throwing open their new alleys to the ladies, who have organized twenty teams with perhaps others to fall in line. They have been alloted the hours from 6 until 8 p.m. every evening except Saturdays. Work on the enlargement of the Knights' home on Simcoe Street is progressing steadily and will be completed in good time for the proposed holiday opening.

CREDIT MR. MILLER.

Present Day Relief Officer Was Producer of "The Fall of Babylon."

In the reference made in the Examiner of Friday last, to the old-time programmes which commemorated the production here in 1881 of "Belshazzar's Feast," or "The Fall of Babylon," omission was made of the fact that Finch W. Miller was responsible for the presentation of the entire entertainment. Mr. Miller who was a moving spirit in musical circles here in those days, also was responsible for the production of the oratorio "Daniel," and for a very popular Old Folks' Concert.

READ THE WANT ADS. EXAMINER

WORKERS SEEK CONSIDERATION

Should Replace Self Interest by Social Service, Says Speaker.

LOVE REPLACE LAW.

ATLANTIC CITY, N. J., Oct. 13. —(United Press).—The Christianizing of industry to the end that workers receive as much as the "profit of their labor affords" is the most important question before the church today, according to the Rev. John McDowell of New York, a delegate to the meeting of the Social Service Commission of the Federal Council of Churches, which begins here today.

"We must replace commercial service by Christianity, self-interest by social service, law by love," Dr. McDowell said in a sermon. "To pay men as little as they will take is the parent of anarchy, communism, smouldering rebellion, hatred, strikes and discontent. It makes the world a prison."

ENGLAND WILL NOT TOLERATE DICTATOR

Baldwin's Speech Not a Slur on Italy Says Mussolini.

ROME, Oct. 13 (Canadian Press).—Far from ordering a diplomatic protest against Premier Baldwin's allusion to Italy in his recent speech at Brighton, Premier Mussolini seems pleased at the British statesman's reference to him as a dictator.

"Mr. Baldwin said nothing about a dictatorship being unsuitable for Italy, he merely made an observation that it would not be tolerated in England," said Signor Mussolini.

"I do not take his remarks as a slur on Italy or as being said with the intention of casting a slur."

In his speech at the annual convention of the Conservative Party at Brighton last Thursday, Premier Baldwin said: "I have been told that this country wants a Mussolini, but the English will never tolerate a dictator. When the party wants to change its leader, I'll step down, but not until then."

MYSTERIOUS DEATH POSSIBLY MURDER

No Water in Victim's Lungs and Bruises Around His Throat.

WOODSTOCK, Ont., Oct. 13. — (Canadian Press). — Developments at the inquest in Drumbo yesterday afternoon on the body of Thomas Henry Carr, of Paris, whose remains were found in a creek near Woodstock last Friday, tended strongly to the possibility that the man had been murdered and his body thrown into the stream. A post-mortem had been conducted by Dr. Mitchell, of Drumbo, and, according to statements made by him, no water was found in the lungs, and the throat of the dead man was marked by several bruises.

The inquest was adjourned at the request of Detective Inspector Stringer, of Toronto, who is making an investigation into the mystery which has developed around what appeared at first to be a case of suicide.

RUSSIA-GERMANY DRAW TRADE PACT

Two Years Occupied in Negotiating Treaty Embracing Ten Agreements.

MOSCOW, Oct. 13. — (Canadian Press).—A trade treaty between Soviet Russia and Germany has been concluded on the principle of the most-favored-nation treatment. Privileges granted by Germany to Entents countries under the Versailles treaty will not, however, be taken as a basis, nor will privileges which Russia has granted to bordering states.

Two years have been occupied in negotiating the treaty, which embraces ten different agreement. It is considered by both parties of the greatest political importance, and is expected to have certain influence upon the economic and political combinations of Europe now being decided at Locarno.

SOCIETY

Miss Laura Lambe, who has completed her training at Wellesley Hospital, Toronto, spent the week end with the Misess Rubidge, 291 Stewart street, and left yesterday for her home in Ottawa.

* * *

Mrs. W. R. Morris, President; Mrs. Bertha McLeod, Secretary; Mrs. R. J. Devey, Treasurer, of the Ontario Provincial Command, G.W.V.A. Ladies' Auxiliary, will be in attendance in Toronto Tuesday, Wednesday and Thursday of this week at the annual convention. The delegate from the local branch is Mrs. B. F. McNeely.

* * *

Rev. Dr. Denoon, of Avenue Road Church, Toronto, and Mrs. Denoon spent the week-end in the city, the guest of Dr. Denoon's sister, Mrs. A. H. A. Robinson, Gilmour Street.

* * *

J. C. M. Wilson left to-day for a week's business trip in Schnectady, N.Y.

* * *

Mr. Walter R. L. Blackwell, accompanied by his mother, Mrs. W. Blackwell, left this morning by motor for a visit in New York City.

* * *

Mrs. S. T. Medd left to-day for a short stay in Toronto.

* * *

Miss Katherine McDonald, Charlotte Street, has returned from a three weeks' vacation and a trip to Toronto.

* * *

Mr. J. H. Callander, Weller Street, has received a card from His Lordship Bishop O'Brien, at present in London, England. His Lordship speaks of visiting the Royal Horticultural Show and enjoying the wonderful display of flowers. In his card he says: "Saw myriads of gladiolus but none that beat yours. Success to you!"

* * *

Rev. Robert Pogue is in the city to-day for the United Church Conference. Rev. and Mrs. Pogue and family remove shortly to Toronto, where Mr. Pogue has been offered the pastorship of St. Enoch's United Church, on the corner of Winchester and Metcalfe Streets.

* * *

The following gentlemen accompanied Potentate G. L. Hay to Kingston yesterday for the Shriners' ceremonial and initiation held there last night: Messrs. J. Crane, R. Denne, C. L. Brewer, J. F. Strickland, A. A. Fowler, J. K. Hughes, R. M. Waddell, A. S. Couper, G. Green, F. D. Lee, G. Evans, J. A. McNabb and W. Lytle.

* * *

Mr. and Mrs. J. M. Hart (nee Flossie Derry), who have been spending some time in the city, are leaving to-morrow for their home in Weldon, Saskatchewan. During their stay in Kingston recently, Mrs. Hart was tendered a tea towel and recipe shower by Mrs. Roy Menzies of that city.

* * *

On Friday evening, the girls resident at the Young Women's Christian Association, initiated the Normal students by means of an evening filled with stunts and jolly games.

* * *

Miss Abbiss of Montreal is staying at the 'Y.'

* * *

Mrs. Thomas Coleridge of London, Ont., is the guest of Mrs. C. B. Adair, Homewood avenue.

* * *

Miss Hay of Toronto, who is taking Miss MacVannel's place on the Normal School staff during the latter's absence through illness, is staying at the 'Y.'

* * *

Rev. James Grier of Campbellford, Ont., who addressed the men of St. Paul's on Monday evening, was the guest of Dr. and Mrs. J. J. Craig.

* * *

Mr. and Mrs. F. K. Ramsay, of Queenston, whose marriage took place in St. Catharines on Monday, are spending their honeymoon on a motor trip during which they will visit friends in the city.

* * *

Mr. and Mrs. William Truscott, woh have been spending the summer at Chemong Park, with the latter's sister, Mrs. J. Pope, left to-day for their home in Vancouver, B. C., accompanied by Mrs. Pope, who will spend the winter on the Coast.

BOLSHEVIK CHIEF IS ON REST LEAVE

Leon Trotsky Compelled to Relinquish Active Soviet Work.

TO SOUTH RUSSIA.

MOSCOW, Oct. 13. — (Canadian Press).—Leon Trotsky, his health undermined by his strenuous labors at the economic tasks assigned him on his return to Moscow five months ago, has been compelled to relinquish active participation in the Soviet regime.

Already the former war chief of the Bolsheviks is on his way to South Russia, when he returned in May, after an "exile" which began in January. His physicians have ordered a complete rest. He is going to Kislovodsk, a small health resort in the Caucasus.

RIOT TERMINATES UNION GATHERING

Police Intervene, Restoring Peace After Hectic 10-Minute Fight.

NEW YORK, Oct. 13.— (Canadian Press.)—Twelve persons were injured last night when rioting terminated a meeting of about 500 members of local number 35 of the International Ladies' Garment Workers' Union. Police reserves and a squad of detectives fought the rioters for nearly ten minutes before peace was restored.

The purpose of the meeting was to enforce the resignation of two or more officials.

The meeting was well under way with Morris Foreman in the speaker's chair, when several men in the rear of the room shouted "sit down, we'll take a vote on this." Then came a concerted rush towards the speaker and a free for all fight ensued. Blows resounded throughout the room. Peaceful members, seeking to escape, dashed through glass panels of doors, were trampled, struck or knocked down. Policemen entered the meeting room like a whirlwind and after nearly ten minutes' work finally broke up the disturbance.

Advertisement Advertisement Advertisement Advertisement

"Why I Should Vote Conservative"

Canadian Factories working full time will make

Workers ... Prosperous
Farmers ... Prosperous
Retailers ... Prosperous
Railways ... Prosperous

and

Canada Happy!

VOTE CONSERVATIVE

FOR HIGHER TARIFF AND FOR LOWER TAXATION

Liberal-Conservative Victory Committee, 320 Bay St., Toronto

ONCE UPON A TIME — SNOW-WHITE AND ROSE-RED. VIII — by W. J. ENRIGHT.

OTTAWA EAGER REVERSE SCORE AGAINST ARGOS

No Excuse Made for Last Week's Defeat at Toronto.

PLAYERS TRAIN

Entire Squad Turned Out to Practice Yesterday—Casualties Attended to.

OTTAWA, Oct. 13. Canadian Press. — A light work out and rub yesterday afternoon constituted the day's full quota of the Ottawa Senators' preparatory work for the big four game with the Argonauts here on Saturday. With one or two exceptions the entire squad was on hand and the "casualties" had their ailments attended to.

There is some doubt as to Joe Tyman's condition. The Senators' star kicking half was forced out of the game in Toronto early in the second half when his injured hip went back on him. He is taking things easy, and hopes to be in against the oarsmen here.

The team is elated over the sturdy battle given to the double nine in Toronto and are optiimstic of the result this week-end. Breaks of the game, coming against them at the wrong time, are credited with playing a big part in the Toronto defeat.

Daily practices will be held this week, special attention being given to the men. Smarter tackling is needed with additional strength or improved play around the middle wing positions.

Reasons are offered for the loss of te game against the Argos, and the men are determined to put in a strenuous week to improve their chances of scoring a victory over the scullers in the return engagement.

PIRATES REGAIN HOPE OF VICTORY

Started to Hit—Going to Keep on Hitting—McKechnie.

HARRIS STOICAL

WASHINGTON, Oct. 13. Canadian Press. — Confidence [illegible] from the Pirates' club house after their victory over the Senators in the fifth game of the world's series.

"Wouldn't be surprised if we take them," Manager McKechnie said as he rushed into his clothes in preparation for an immediate train journey back to the home town. "We've got Johnson and Coveleskie out of the way for a while.

"To-morrow I am going to send Kremer back and he is in good shape to go. He has worked hard for us all year and is one who can get back into the box with a comparatively short rest.

"We started to hit, and that explains why we won, and we are going to keep on hitting from now on. Yes, I think we'll take them."

The Pirates were like a primary school let loose for recess, thumping each other on the back, smiles brightening every face as they piled into taxi cabs and dashed for the train awaiting them. McKechnie himself shook off the worried look that had been his for several days, and laughed and joked with the crowd which swarmed to the door to congratulate him.

Stanley Harris, the youthful manager of the Senators, took defeat calmly.

"Those things will happen," he said "and they are a part of baseball. Covey wasn't right; anybody could see that. He wanted to go in and get back that game he lost in Pittsburg, but he wasn't there to-day.

"I may start either Reuther or Ferguson to-morrow; I haven't decided."

"I wish we had it ended to-day and did not have to go back out there. I am almost tired of the whole thing."

Walter Johnson said that if the Pirates win to-morrow, he will probably be out there again in the last game.

"We'll have to do the best we can" he argued, "and that's about all there is to it. I can't do any work to-day outside of picking up a bat once in a while around the dugout, but doubt that my sore leg will interfere if I have to go in. It's not so good today but I think it will be all right."

VIC ALDRIDGE SHOWED THE WAY SENSATIONAL PIRATE REVIVAL

Pittsburgh Still Require Two Straight Wins to Land the World's Championship, But Prospects Are Brighter Since Senators' Pitching Ranks Are Depleted.

PRESIDENT COOLIDGE A SPECTATOR

WASHINGTON, Oct. 13 (Canadian Press).—The fury of the Pirate attack, hitherto somewhat of a fable, became a reality yesterday for the first time in the world's series.

On the crest of it, the National League champions came back when their hopes seemed lost, knocked Coveleskie out of the box and captured the fifth game of the championship struggle by a margin of six to three, while the strong armed and stout-hearted Vic Aldridge hurled his second triumph over the Senators in brilliant fashion.

It was a sensational come-back on the part of the Buccaneers, who had seemed headed for quick defeat after their third defeat and shut-out on Sunday at the hands of Walter Johnson. Last night, as the warring forces departed for Pittsburgh and the sixth game there today, there was a rosier hue to the Pirate cause.

Bill McKechnie and his young stalwarts still must take two straight games to gain the world's championship heights, the club last held in 1909, for the count still gives the Senators the edge at three games to two, but their batting rampage yesterday has brought about a startling revival of Pittsburgh hopes.

These hopes were further brightened by the wreckage that this savage Pirate attack left in the pitching ranks of the Senators. Four Washington moundsmen altogether felt the reckless blows of their young rivals, Zachary as well as Coveleskie being knocked out the box while Win Ballou and Fred Marberry were rushed out in an attempt to check the sweeping advance of the invaders in the last three innings.

Bucky Harris lost the play with his big ace, Coveleskie, and now faces his fight for one more victory with a badly battered hurling staff. For today he must use either Alex. Ferguson, who was credited with the third game victory after being walloped a bit, or Dutch Ruether, veteran southpaw, and the only regular who has not gone to a firing line where the Pirates are supposed to be fatal to portsiders.

With this prospect it may be the issue will go to the limit of seven games with the final hopes of the Senators resting again on their great veteran, Walter Johnson, who finished his second victory on Sunday with an injured right leg—in baseball parlance, a "charley-horse"—and would be taxing even his great strength and heart to win again with only two days' rest.

Yesterday, before a big crowd of close to 36,000 that again included President and Mrs. Coolidge, Pirate bats that had been silenced for the most part thus far broke through the barriers in the knowledge that defeat meant final elimination.

Probably the major share of the throng came out to see Washington put the finishing touches to a second successive world's championship, which seemed in the capital's grasp once more after a brilliant attack and defence had all but overwhelmed the National League champions. But instead they saw an aroused young Pirate crew, with the glint of determination in their eyes, smash all before them in a succession of fiery drives.

The first fan of the land, President Coolidge, did not stay to see the whirlwind finish of the Pirates, but even when he was called away by a diplomatic engagement in the third inning, he had seen enough to convince him that it was Pittsburgh's day.

For it was the third inning that saw the onslaught in full swing, producing two runs that put the Pirates in the lead after Washington had gotten away to a one-run advantage in the first inning.

From that point on, it was only a question of how long the Pirates could be kept in check. There was a revival of Washington hopes in the fourth when Joe Harris, slamming out his third home run of the series into the left field stands, tied the score, but the National Leaguers broke through in the seventh and were never headed after that.

Washington had its full strength back in the game with Ossie Bluege at third base for the first time since he was "beaned" by Aldridge in the second game of the series. His fielding was a help to the champions while at bat he showed he had no fear of the Pirate flinger, slamming out a double.

The Senators, spreading their three runs over as many innings, missed as many good chances to score as did the Pirates, but they found Aldridge at his best when the danger was greatest.

WHEN BLUEGE WAS BEANED

The above photograph was taken at the second world's series game in Pittsburgh, and shows Ossie Bluege, brilliant third baseman of the Senators, prone on the ground after being hit in the head by one of Aldridge's fast balls. The injured player is surrounded by members of both teams, who are trying to revive him. Fortunately Bluege was not seriously hurt, and returned to the game yesterday.

QUEEN MARY SOCCER TEAM WON AGAIN

Defeated King Edward by Three Goals to Nothing.

Queen Mary Soccer team added another victory to their league standing in Section A of the local school league for the Alex Kay championship trophy when they last evening defeated King Edward by three goals to nothing.

First Half

King Edward won the toss and made their opponents face the sun. From the kick off the south-end boys made for McWilliams' goal, but the stalwart defense pair of Queen Mary frustrated the attack. Play run from end to end with nothing between the two elevens, except that the King Edward boys had the combination tactics down fine but withered against the heavy opponents who used their weight to advantage. After twenty minutes play, Robertson, the centre half, was playing a good defensive game while feeding his forwards. From one of his passes, James, at outside left, beat along the wing to punt in a dropping shot that the midget goal keeper touched but not enough to prevent a tally. Both goals were visited in rotation until half-time when Queen Mary were pressing around the goal. Half-time, Queen Mary 1, King Edward 0.

Second Half

After the customary respite, the teams went into the fray in earnest but the bigger boys from the west-end dominated the play that brought another goal when Dormer dribbled through the defense to score the second goal with a low grounder. King Edward retaliated with many raids that never got past the half-back line which was the success of the winning team, while the midgets showed nice football at times. With only seven minutes to go, Queen Mary forwards played combination right close in to goal when the King Edward goal keeper made a good effort to prevent a tally but the ball rolled through between his outstretched arms from McCarman's smart return from outside right. Nothing interesting happened thereafter but lively visits around Queen Mary's goal just at the finish. Queen Mary 3, King Edward 0.

Best for the losers were the goal keeper and two defense men, Shaw at left half and the two inside boys and centre forward who showed a good understanding of the game. Next year they will have a good eleven.

SCHOOL SOCCER LEAGUE STANDING

Queen Mary Lead in the B League—Queen Alex. in A League.

The following is the soccer league standing in the Public School League which has been played at King Edward by Section B teams while the Oval settled Section A teams' argument.

School League Standing

Section A

	P	W	L	D	Pts.
Queen Alexander ..	2	2	0	0	4
King George	2	0	1	1	2
Central	2	0	1	1	2

(Section B)

	P	W	L	D	Pts.
Queen Mary	3	3	0	0	6
Prince of Wales...	2	1	1	0	2
King Edward	3	1	2	0	2

(P) played; (W) won; (L) lost. Points mean two points for a win and drawn game one point.

According to schedule the final is to be played on Saturday at the Oval but there has been some postponed games which may necessitate a later date but it will be announced in the press later.

When studying the league standing it is very noticeable that the Central School, last year's soccer champions and holders of the Alex Kay trophy are down in the league standing while their three-tied game opponents—Queen Alexander — has trounced the other two elevens so far, perhaps they may be able to win the cup this year when they meet Section B winners who look to be Queen Mary. Of course, the west end boys are anticipating the trophy also, so as to go along with the other sports souvenirs.

FIGHT POSTPONED.

Ten Round Contest Arranged For Cleveland Put Off Till Thursday.

CLEVELAND, O., Oct. 13. Canadian Press. — The ten round contest between Carl Tremaine and Benny Gershe, bantamweights, scheduled for last night, was postponed until Thursday night because of the inclement weather.

CUBS ADD ONE MORE IN CHICAGO SERIES

Score Was 3-1—Cubs Have Gained Three Wins—Sox One.

CHICAGO, October 13. — Canadian Press. — While his team mates were bunching hits off Ted Lyons, Tony Kaufmann held the White Sox to five hits yesterday and the Cubs added another victory in the city series. The score was 3 to 1. The Cubs now have won three games and the Sox one.

Up to the eighth inning the White Sox got only one man past second base, Sheely reaching that station in the seventh on a single and an infield out. The score:

White Sox	..000000010—	1	5	0
Cubs	....00020010x—	3	10	1

Lyons and Crouse, Schalk; Kaufmann and Hartnett.

WORLD'S SERIES NOTES.

Stan Harris had only Ferguson and the southpaw, Dutch Ruether, to shoot at the Pirates today, and the Buccaneers are deadly against left-handers. They peppered Zachary hard yesterday. McKechnie has Kremer primed for the next game and is sitting pretty riding West last night.

Joe Harris is the hitting fool of the series. Nothing stops him, fast ball, hooks, knuckle balls, all go flying back to the fences from Joe's bat. The Pirates camp against the fence, but fences were made for Joe to hit home runs over. He collected his third circuit smash of the series yesterday.

Coveleskie was not the pitcher yesterday that he was in the second contest. He seemed a worn and tired man out there on the hurling hill with his moist flings and half-speed curves. The Pirates pecked away at him for four innings, then held up their attack for two frames and finally drove him to cover in the seventh.

Wright's play around the short field sparkled with irridescent brilliance. He knocked down hits to right and left and took the heart out of the Senators with fast throws from every position.

The Pittsburgh rooters came into their own with yesterday's victory and organized a snake dance down Pennslyvania Avenue on the way to the railroad station. They were still at it when the train pulled out.

Stuffy McInnis, appearing at first base in his sixth world's series, was one of the hardest fighters on the field. Constantly guiding Aldridge, steadying the infield and urging the batsmen to super-deeds, Stuffy kept himself busy throughout. He fielded his position perfectly and shot forth a single in the eighth which scored Wright. And when Earl Smith wandered from his post in the ninth, Stuffy was the man to call him back.

Hundreds of balls went out of the game before yesterday's contest started. Most of them had the names of Senators and Pirates all over them; but some of the bleacherites were satisfied to keep them without insignia.

Both teams left for Pittsburgh immediately after the game, expecting to arrive at midnight and gain a full night's sleep on solid beds.

Reporters and the just plain fans who are following the teams departed at the earliest opportunity.

Mrs. Coolidge, sitting behind the Washington dugout, kept a score of the game throughout.

LEADLEY REPEATED CONSTANTINE'S FEAT

Recollections of Game Between R.M.C. and McMaster University in 1904.

KINGSTON, Oct. 13.—(Canadian Press).—Leadley's feat on Saturday in going down the field and getting his own kick for a touchdown, recalled to the older fans at the game, the work of Col. C. F. Constantine, Commandant of the Royal Military College, who, as a half-back for the R.M.C. team in 1904, won the Intermediate championship by following through his own kick and winning the title.

The deciding game for the Intermediate Inter-Collegiate championship was being played here between R.M.C. and McMaster, of Toronto. The game wore along into the final quarter, and McMaster were leading five points. Constantine, in the dying moments of the game, lifted a mighty kick, the ball travelling over sixty yards down the field. Like a racehorse, Constantine tore down the field and grabbed his own kick, shooting across the McMaster goal line for a touch-down, which tied up the game. An instant later the ball was brought out for the convert, and with the championship depending on Constantine's kick, he sent over as perfect a convert as was ever seen locally, thereby bringing the title to the R.M.C.

OSHAWA RUGBYISTS TO SEE GAME HERE

High School Squad Will Watch Struggle of Collegiate Against U.T.S.

OSHAWA, October 13. — After the work out of the Oshawa High School Rugby squad yesterday afternoon, it was unanimously decided that the team as a party would motor to Peterboro next Friday and witness the opening game in the local interscholastic group between the Toronto U.T.S. team and the Peterboro Collegiate Institute.

M'GILL SENIORS MINOR CASUALTY IN R.M.C. BATTLE

Walsh Will be Laid Off With Injured Right Leg.

ST. GERMAIN BACK

Shaughnessy Will Start Squad at Scrimmage Work This Afternoon.

MONTREAL, Oct. 13—(Canadian Press).—After their rout of the Royal Military College squad in an exhibition game here last Saturday, McGill's Senior squad returned to the gridiron yesterday afternoon for limbering up and signal drill. Only one minor casualty was reported, Des Walsh being limp from an injured right leg which will keep him under wraps for a day or two. St. Germain, McGill's kicking half, who broke two fingers of his left hand in the old boys' game, was out punting the ball, and it is now fully expected that he will be able to start against Queen's Saturday at centre half.

Coach Shaughnessy to-day will start his squad in strenuous scrimmages and also at drillings in new formations which he plans to use against Queen's. These will be continued to-morrow, when the team will work without opposition as the Intermediates and Juniors are playing at Loyola. Thursday the final big scrimmage will be held against the substitutes—an even which will be witnessed by the entire cheering section of the College—band and all —which will attend in a body to rehearse their acts for Saturday's encounter.

MONTREAL WINNER INTER-CITY MATCH

Golf Players of Royal Club Beat Toronto Men in Foursome.

MONTREAL, Oct. 13.—(Canadian Press).—Playing consistently steady golf throughout the 18-hole competition, Norman Scott and Charlie Murray, of the Royal Montreal Golf Club, club champion and professional respectively, defeated Andrew Kay, professional at Lambton, and George Cumming, Toronto Golf Club professional, in an inter-city foursome at Dixie yesterday afternoon. The local men won by four up and three to play.

Scott and Murray early established a lead in the match and held it throughout, never conceding the honors to their opponents. The contest was originally scheduled as a 36-hole competition for Saturday afternoon of last week, but the blanket of snow which covered the course caused the postponement until yesterday. The play was witnessed by a fair-sized gallery, which followed the players over the 18 holes.

QUEEN'S PLAYER OUT OF THE GAME

Bert Airth Injured on Saturday—Ruptured Knee Joint Ligament.

KINGSTON, Oct. 13.—(Canadian Press).—Bert Airth, star middle wing of the Queen's Rugby team, is out of football for all time, it was announced at Queen's University on Monday morning. Airth, it will be remembered, was seriously injured in the game on Saturday but continued on. It was found that he was suffering from a rupture of the internal lateral ligament of the knee joint, and the injury is such that he may never be able to play again.

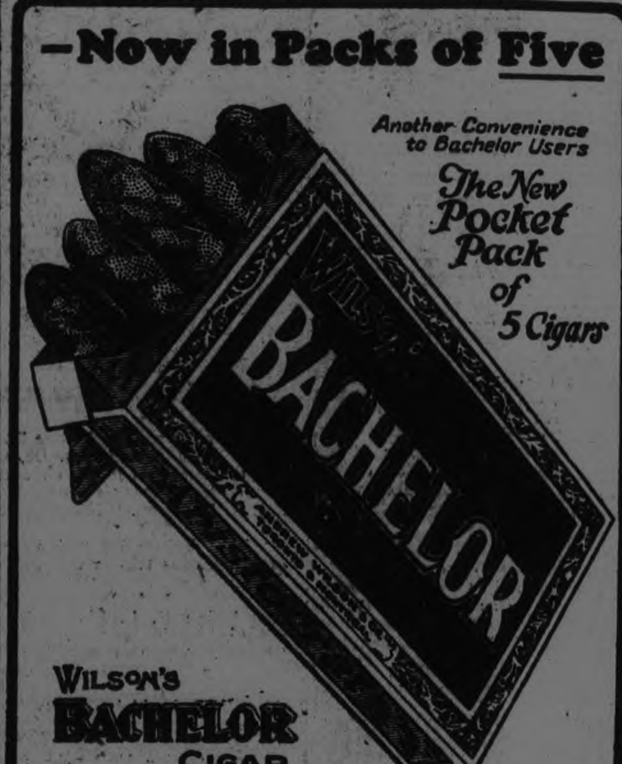

DELAVAL WITHDRAW FROM JUNIOR GROUP

Handed in Resignation to Junior Board Last Evening.

The DeLaval announced their intention of withdrawing from the Junior Football Association at the meeting held last evening in the Chamber of Commerce. They claim and maintain that they have never got a fair and square deal and decided to quit which was accepted by the board.

The action of the foregoing club now kills the replay game between DeLaval and Canadian Packing Co. which was to decide the Junior Championship of the city. The C. P.C. now automatically claim the title of City champions.

Saturday's Game

Saturday's soccer game is Canadian Packing Company versus Masseys in the Charity Cup game. Hugh Richmond will be referee.

Massey executive has decided to put the following players against the C.P.C. on Saturday: Bartley, Walker and Lindsay, Westlake, Roberts, McGrath, Mayette Walker, Hotston, Bromley and Sullivan, forwards. Reserves, Underwood and Dossett.

Protest Sustained

It was decided that the Massey versus C.P.C. game under protest from the latter be replayed at an early date. This decision was the unanimous by every member present. Also, Sullivan be suspended for the rest of the season. His case is the first in local circles this year under the suspension rule.

Senior Player Cannot Play

No senior player from the Woollen F.C. or any other team be allowed to participate in Junior football for remainder of the season, was the decision handed out by the Junior executive in a meeting held last evening.

A Challenge

The winners of the Junior League challenge winners of the Senior League for the benefit of the Injured Players' Fund.

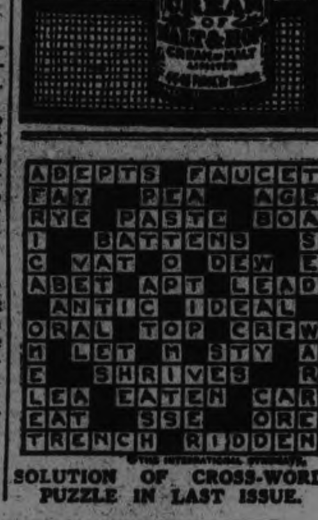

SOLUTION OF CROSS-WORD PUZZLE IN LAST ISSUE.

CROSS-WORD PUZZLE

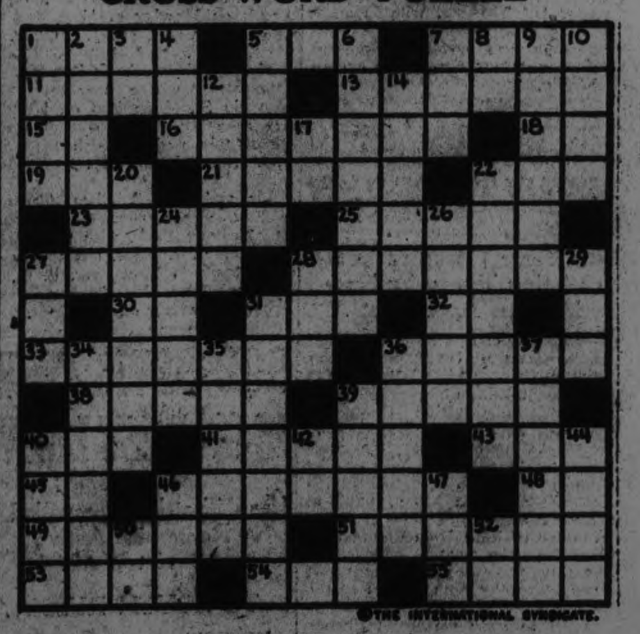

©THE INTERNATIONAL SYNDICATE.

HORIZONTAL

1—Hand grasp
5—Suitable
7—Footwear
11—Waste material
13—Into a ship
15—Part of verb to be
16—United by interweaving
18—Latin for the same (abbr.)
19—Rabble
21—Appearances
22—Lad
23—Teach
25—Lawful
27—Inner part
28—Failed
30—Exists
31—Possessed
32—Negative
33—Indicated
36—From the time of
38—Mercenary
39—Precipitous
40—Cover

HORIZONTAL (Cont.)

41—Greek philosopher
43—Tag
45—One or any
46—Inner roof
48—Pronoun
49—Cleans and makes bright
51—Sharp-pointed instrument
53—Shelter
54—Close embrace
55—Greatest number

VERTICAL

1—Unit of weight
2—Distant
3—Conjunction
4—Secretion
5—Criminal
6—Attacked
7—Turf
8—Interjection
9—Bird
10—Small whirlpool
12—Divide lengthwise

VERTICAL (Cont.)

14—Surrounded
17—Greek mythological maiden
20—With brains dashed out
22—Hereditary title
24—Incendiarism
26—Mythological spirit
27—Portable trough
28—Cushion
29—Tool for cutting threads
31—Diabolical
34—Manifest
35—Small candle
36—Emitted rays of light
37—Creeps
39—Bee's weapon
40—Final
42—Suffix. Pertaining to
44—Vegetable
46—Cleave
47—Precious stone
50—Preposition
52—Perform

SUGGESTIONS FOR SOLVING CROSS-WORD PUZZLES

Start out by filling in the words of which you feel reasonably sure. These will give you a clue to other words crossing them, and they in turn to still others. A letter belongs in each white space, words starting at the numbered squares and running either horizontally or vertically or both. Solution will appear in To-morrow's paper.

DO YOU SELL AUTOMOBILES?

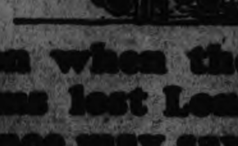

Even when the sale seems lost Long Distance may save it!

"Don't wait," says Henry Ford, "use the telephone!"

FOOT TORTURE

Reudel Bath Saltrates

MORE THAN A BATH SALT

Medicates and oxygenates the water to an extent which expert druggists and the highest medical authorities have never been able to improve upon.

RAPID—EFFICIENT—SAFE

Without oxygen even life itself could not exist, and the science of medicine has perfected many uses for its wonderful refreshing, healing and antiseptic properties. When sore, tender feet burn, smart, swell and perspire, or when the arches tire and ache so every step means such pain that you fear fallen arches, just try resting the feet for a few moments in the medicated and oxygenated water produced by adding a handful of Reudel Bath Saltrates compound to a foot bath. See how quickly this cools and refreshes tender skin, while it draws all the pain and soreness out of aching muscles or sensitive joints. The real and lasting foot comfort is so gratifying that no one can fully appreciate such amazing effects until they are actually felt. The feet will soon be rendered so strong and healthy that they prove capable of bearing any reasonable strain ever likely to be placed upon them. All druggists keep the refined Reudel Bath Saltrates compound ready put up in convenient and very inexpensive packages. A half-pound is sufficient to rid the whole family of foot trouble and keep them so. Obtainable at most drug stores for 50c. or direct from the distributors [illegible] Limited, New Birks Building, Montreal

BUY A SCRIP BOOK
AND SEE THE BEST FOR LESS—
To certain death and destruction rushed the two iron monsters.
'THE DANGER SIGNAL'
WITH AN ALL STAR CAST

A Drama of Love Amid Railroad Thrills.
Added
JIMMIE ADAMS in "BE CAREFUL"
Pictorial Proverbs
Bri-Can News
TODAY
Capitol Entertainment
Make Appointments now to see—
WHO KISSED BARBARA ?

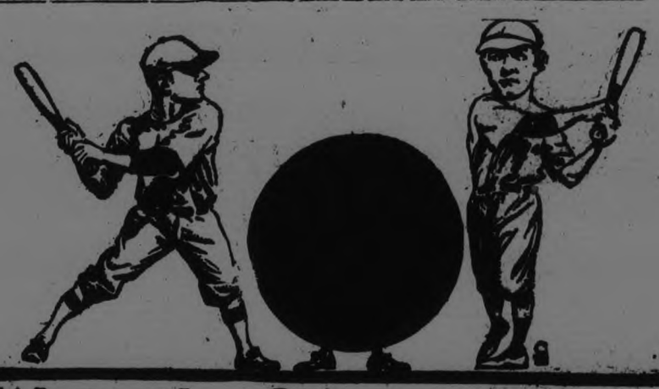

WORLD'S SERIES SCORE

	1	2	3	4	5	6	7	8	9	R	H	E
Washington -	1	1	0	0	0	0	0	0	0	2	6	2
Pittsburgh -	0	0	2	0	1	0	0	0	x	3	7	1

FORBES FIELD, Pittsburgh, Oct. 13.—Any doubt that Ferguson and Kremer would be the batteries was removed when they took their places in the warm-up pits. Ruel was catching the Senators' right-hander's shoots, while Jack Onslow warmed up Kremer. Sam. Rice, hero of the catch off Smith that saved the third game for the Senators on Saturday, was greeted with an outburst of boos and cat-calls as he took his place in centre field for practice. When he fumbled the first ball hit to him, the bleacher crowd "razzed" him vociferously. The belief apparently was held that Rice had "pulled one" on his famous play of several days ago.

To-Day's Line-Up.

Washington—Rice, cf; S. Harris, 2b; Goslin, lf; J. Harris, rf; Judge, 1b; Bluege, 3b; Peckinpaugh, ss; Severeid, c; Ferguson, p.

Pittsburgh—Moore, 2b; Carey, cf; Cuyler, rf; Barnhart, lf; Traynor, 3b; Wright, ss; McInnis, 1b; Smith, c; Kremer, p.

First Innings.

HOME RUN.

Senators—Moore juggled Rice's hot smash but threw him out at first. Smith took Stan. Harris' roller in front of the plate and got him at first. Goslin got a home run into the right field stand. It was a long drive and was his third of the series. Joe Harris' savage foul scattered the box holders in left field. Kremer threw out Joe Harris at first, Harris topping the ball for a weak roller. One run, one hit, no errors.

Pirates—Ruether went out to warm up as a possible relief pitcher. Moore shot a single through Bluege, hitting the first ball pitched. Carey sacrificed Bluege to Judge. Cuyler backed away from a wide curve. Cuyler sent a high fly to Rice, Moore holding second. Bluege threw out Barnhart at first, taking the Pirate's hot smash that came right at him. No runs, one hit, no errors.

Second Innings.

Senators—Judge slashed a single into right. Bluege tried to sacrifice but forced Judge, Kremer to Wright. On the hit and run play Bluege scored when Peck doubled into right. Kremer threw wild to catch Peck, and Peck dashed for third. The Pirate infield came in. Barnhart took Severeid's short fly. Peck held third. Ferguson flied to Cuyler. One run, two hits, one error.

Pirates—Traynor shot a single over Stan. Harris' head. Wright forced Traynor, Peck to Harris. McInnis was struck out, taking the third called strike. Smith singled over second, Wright racing to third. Ferguson was feeding Kremer wide curves. Kremer struck out on three pitched balls. No runs, two hits, no errors.

Third Innings.

Senators — Rice lined out to Kremer, who stabbed the ball with his gloved hand. Traynor smothered Stan. Harris' hopper and tossed him out. Goslin sent up a high fly to Wright. No runs, no hits, no errors.

Pirates—Moore got a base on balls. Peck took Carey's grounder too late to get Moore, and Carey also was safe at first. Cuyler sacrificed, Bluege to Harris. Moore scored while Bluege was throwing Barnhart out at first, Carey going to third. Carey scored on Traynor's single over second. The score was now tied. Traynor stole second, and on Severeid's wild throw to centre Traynor went to third. Bluege took Wright's grounder and tossed him out at first. Two runs, one hit, one error.

Fourth Innings.

Senators—Smith made a long run for Joe Harris' foul but could not reach it. Joe Harris swung viciously and missed the ball by a foot for the third strike. Judge also struck out, swinging hard on the third ball for a strike out. Bluege cracked a single over Wright's head. Bluege was caught off first, the play being made, Kremer to McInnis to Moore to Kremer. No runs, one hit, no errors.

Pirates—McInnis sent out a long fly to Rice. Smith struck out. Kremer struck out. No runs, no hits, no errors.

Fifth Innings.

Senators—Peck popped to Traynor, who ran over to the pitcher's box to make the catch. Wright tossed out Severeid at first. Ferguson fanned. No runs, no hits, no errors.

HOME RUN.

Pirates—Moore got a homer in front of the score board. The ball flew high over the barrier. The Pirates rushed out to shake his hand. Carey lined out to Joe Harris. Peck threw out Cuyler at first. Barnhart got a double against the left field fence. Goslin took Traynor's long drive. One run, two hits, no errors.

Sixth Innings.

Senators — Traynor threw out Rice, the Pirate taking the ball behind third base. Wright took Stan. Harris' slow roller, and with a quick underhand throw nailed him at first. Moore took Joe Harris' grounder and threw him out. No runs, no hits, no errors.

Pirates—Wright fanned. McInnis slammed a single over the middle bag. Joe Harris took Smith's liner near the grand stand. McInnis held first. Kremer struck out. No runs, one hit, no errors.

Seventh Innings.

Senators—Cuyler took in Judge's long hoist near the fence. Traynor took Bluege's grounder and threw low to first, but McInnis made a fine pick-up and the batter was out. Peck flied out to Barnhart. Kremer was pitching a wonderful game. No runs, no hits, no errors.

Pirates — Peck took Moore's grounder and threw badly to first. Moore safe. Carey sacrificed, Ferguson to Judge. Cuyler flied out to Goslin. Barnhart got a base on balls. Traynor forced Barnhart, Peck to Stan. Harris. No runs, no hits, no errors.

Eighth Innings.

Senators—Severeid got a long single into left. McNeeley ran for Severeid. Leibold batting for Ferguson. McNeeley stole second. McNeeley went down on first ball. Leibold sent up a high fly to Moore. McInnis took Rice's grounder and touched first, McNeeley going to third. Veach batted for Stan. Harris. Moore threw out Veach at first. No runs, one hit, no errors.

Pirates—Ruel went into catch for Senators, Ballou went in to pitcher's box and S. Adams went to second. Wright walked. McInnis hit into a double play, Judge taking his pop fly and racing back and touching first, doubling Wright. Bluege threw out Smith. No runs, no hits, no errors.

Ninth Innings.

Senators—Goose swinging at a wide curve. Goslin sent up a high one to Moore. Joe Harris got a double to deep centre. It was a terrific smash, and hit against the barrier in the deepest corner of the field. Wright took Judge's pop fly, Traynor threw out Bluege. No runs, one hit, no errors.

GERMANY WILL JOIN LEAGUE OF NATIONS

By Terms of Agreement to Join on Understanding of Covenant.

LOCARNO, Oct. 13.—(Canadian Press.—A gentlemen's agreement concerning the conditions of Germany's entry into the League of Nations is a collective statement which will be signed by Great Britain, France, Italy and Belgium. By its terms, Germany agrees to join the League on the understanding that the League of Nations alone is competent to interpret the League covenant. But the powers signatory to the agreement, all of which are represented in the Council, informed Germany in effect that in their opinion the League of Nations cannot ask from member states, military, economic or financial contributions in case of war, which would be incompatible with their capacity.

INSIDE GOLF.

Maker of 51 Golf Champions. "Golf's most successful teacher," says "Chick" Evans

By CHESTER HORTON

Golfers who have obtained from the game a pastime consisting merely of hitting the ball around can change the whole pursuit of golf into a sport of surpassing charm by learning to forget the ball, so to speak, and undertaking to find out just how the fundamentals of golf are to be applied by themselves. This can be done, too, just as well in the so-called off season as during the actual playing season. Here is how to begin what perhaps may be a wholly new career in golf: The first thing to acquire in golf is the swing. There are several fundamental swings, beginning with the upright. Variations are the medium upright and the flat swing. If you are an average business man golfer, adopt the medium upright swing as your goal and begin to master it. Work entirely with the swing. You can practice it better without a ball than with one. In to-morrow's article I will describe this swing, also picture it, and you can go about mastering it.

(Copyright, John F. Dille Co.)
(Copyright, Chester Horton, 1924—Reproduction in any form strictly prohibited.)

PLAYERS ARE NOT YET RE-INSTATED

Men of Hamilton Hockey Club Still Under League Suspension.

MONTREAL, Oct. 13.— (Canadian Press.)—Players of the Hamilton club of the National Hockey League, who were suspended last winter when they refused to play in the league championships unless certain money demands were met, are still under suspension, President Frank Calder, of the League, announced to-day. Before they will be reinstated, he said, they must make individual applications, the fines imposed last March must be paid and such further requirements as to future conduct as may be demanded, complied with.

The transfer of the poltons of the players' contracts from Hamilton to New York was made subject to the reinstatement of players, Mr. Calder said. The players named by the League head are: Burch, W. Green, R. Green, McKinnon, Langlois, Randall, Forbes, Spring, Bouchard and Roach.

Tomorrow's HOROSCOPE

By Genevieve Kemble.

WEDNESDAY, OCTOBER 14.

An active and progressive day may be predicted from the beneficent influences of powerful plants. Saturn, Jupiter and Mars, in friendly position, stimulate to vigorous enterprise, with ambition, application and initiative reaping rich reward in increased money as well as expansion in business. It might be well, however, to exercise precaution in the signing of all papers or documents.

Those whose birthday it is may look for a year of satisfactory progress, with increased business and growing fortune. They should, however, be careful in the signing of all writings. A child born this day should be active, energetic, ambitious and industrious, rising in good position through these developed qualities.

DUNDEE MAY NOT BATTLE HERMAN

NEW YORK, Oct. 13.—(Canadian Press).—Johnny Dundee, former world's featherweight champion, failed to weigh in today at the offices of the New York Boxing Commission for his scheduled 15-round fight with Babe Herman this afternoon at the Polo Grounds. Friends of the former titleholder said he would not appear in the ring against Herman, due to a disagreement with the promoter, Jimmy Johnston.

Students May Not Marry

EVANSTON, Ill., Oct. 13.— (Canadian Press. — Marriage is a fine old institution but it is incompatible with higher education, Northwestern University officials have decided.

Any student who marries while enrolled as an undergraduate, thereby severs his connection with the school, President Walter Dill Scott announced.

The rule, President Scott explained, was an attempt to prevent secret and hasty marriages.

Financial News and Views

Latest Comment on Grain and Industrial Markets.

Closing Quotations on Principal Active Stocks.

Quotations supplied by A. E. Hawley.

2.30 Close

MINING STOCKS.

Gold.

	Asked	Bid
Argonaut	19¾	19½
Con. West Dome....	12	11½
Bidgood....	8¼	8¼
Dome	1490	1480
Goldale	19¼	19
Hollinger Cons.	1580	1510
Keora	14	13½
Lake Shore..	800	780
Tough Oakes....	49	48½
Teck Hughes..	194	191
Vipond....	107	106
W. Hargraves....	670	665

Silver.

Beaver	28	27
Castle Trethewey....	135	134
Crown Reserve	18	17¼
Peley....	143	142
Terrain Cons.	9¾	9½
Terson Lake....	3½	3

CANADIAN STOCKS

	High.	Low.	Close
Atlantic Sugar ..	32¾	32½	32¾
Barcelona	21	20	21
Bell Tel....	141	140	140½
Brazilian	81½	80	81½
Canada Bread	60	59	60
Can. Steam C. ..	12½	....	....
Can. Steam. Pfd.	58	56½	57
Winnipeg Power	46	45	46
Smelters..	156	150½	154

WINNIPEG WHEAT

	High.	Low.	Close.
Oct.	127	123¾	126½
Dec.	123¾	120	123¼
May	127¾	124¾	127¼

CHICAGO WHEAT

Dec.	146¾	141	144¼
Old	143¾	140¾	142¾
May	145	141¾	143¾
Old	144½	140¾	143¼

tern markets yesterday.

The market was moderately active with rather free buying early by several strong commission houses. Fair buying developed on the decline and a rally from the low followed. December opened at $1.41 to $1.42 1-2 and May at $1.41 1-3 to $1.42.

Corn opened 1-8 to 1-2 down with December 75 1-2 to 3-4 and May at 80 1-4 to 3-8. The market was listless early and prices stayed within narrow limits for the first hour. Oats opened slightly lower with December at 30 3-4.

Brazilian and Smelters Led; Other Issues On Low Level

TORONTO, October 13 — Canadian Press. — Brazilian and Consolidated Smelters dominated this morning's session of the Toronto Stock Exchange, the former being dealt in to the extent of more than eight thousand shares. Brazilian climbed 3½ points to 81 3-4 during the session but at the close sold at 80 3-4, a net advance of 2¾. Smelters was sold up to 156, a fraction more than four points higher, from which it rapidly eased to 151 3-4 at close, a net decline of an eighth.

A tendency to lower prices was noted. F. N. Burt common sold a point and lower at 54, and Davies 7-8 down at 32. Winnipeg eased ½ point. Keeley Mines further sold down 3 points at 142.

Practical Declines Set In On Toronto Standard Change

TORONTO, Oct. 13. — Trading slackened off on the standard mining exchange this morning and some weakness set in. Practical declines were numerous. Apex, one of the leaders, eased a half point, Teck Hughes and Vipond each lost two points and Kirkland Lake one and a half, while Canadian Lorrain eased a point at 97. Castle Trethewey and Capitol each strengthened a point.

Wheat Moderately Active Rally From Low Features

CHICAGO, Oct. 13 (Canadian Press)—Wheat opened from 1 1-4 to 2 7-8c lower than Saturday's finish on a weakness in the northwestern markets yesterday.

The market was moderately active with rather free buying early by several strong commission houses. Fair buying developed on the decline and a rally from the low followed. December opened at $1.41 to $1.42 1-2 and May at $1.41 1-3 to $1.42.

Corn opened 1-8 to 1-2 down with December 75 1-2 to 3-4 and May at 80 1-4 to 3-8. The market was listless early and prices stayed within narrow limits for the first hour. Oats opened slightly lower with December at 30 3-4.

SURPRISES MARK 10-ROUND BOUTS

NEW YORK, Oct. 13.—(Canadian Press). — Giving away nineteen pounds to a game and courageous foe, Paul Berlenbach, world's light-heavyweight champion, yesterday afternoon made an auspicious start in his attempt to qualify for a fight with Jack Dempsey by scoring a technical knockout over King Solomon of Panama in the ninth round of a 10-round match at the New York National League Baseball Park.

Berlenbach, weighing but 172 against 191 for the Central American heavyweight, battered Solomon into submission after chasing him around the ring with a blinding barrage of blows to the body and head. The light-heavyweight champion was credited with winning every round of the one-sided contest by newspapermen at the ringside. Solomon kept his feet with difficulty until the eighth, when he was floored three times. After 31 seconds of the ninth round, Referee Jack O'Sullivan stepped between them and sent Solomon to his corner, ending the fight.

Solomon's defeat was the second surprise of the day for a crowd of about six thousand had previously seen Babe Herman of California, outstanding featherweight challenger, held to a draw by Joe Celmars of New York, a comparative unknown.

Celmars entered the ring for his match with Herman on only a few hours' notice as a substitute for the retired featherweight champion, Johnny Dundee, who failed to appear for the weighing in at the offices of the New York Boxing Commission. Celmars appeared to be slightly over weight at 132½ against 126 for Herman.

He soon proved that he would make trouble for the Californian by flooring the latter with a terrific left hook after the opening of the first round.

During the next three rounds, of the 10-round contest, Celmars nonplussed the man who only recently held the champion, Louis ("Kid") Kaplan, of Meriden, Conn., to a draw, dazzling Herman with his speed and a sharp left jab to the head. Displaying nimble footwork he made Herman miss with his both hands as the crowd roared in approval, and it was not until the fifth round that the latter finally found the range.

Herman rallied in the latter rounds and brought the fight to even terms, in the opinion of the judges, by terrific right handers to the chin, which found Celmars always willing to mix. The draw verdict of the judges was received with disappointment by the crowd, a chorus of boos and hisses indicating that many believed Celmars entitled to the honors.

The third of three ten-rounders which featured the show, conducted as a benefit for the National Sports Alliance, brought together a pair of fleet-footed lightweights, Jack Bernstein of Yonkers, N.Y., and Sid Terris, of New York. It was their second meeting, and Terris, who had won the previous bout, took the judges' decision again yesterday afternoon.

A fast left jab which constituted Terris' chief weapon of defence was matched against a flailing left, when called upon by Bernstein. The jab proved the more effective of the two blows, and Bernstein was bleeding at the mouth when the tenth ended.

RUGBY OPENER ON SATURDAY

P. C. I. Meet University of Toronto at James Stevenson Park

IN GOOD FORM.

The date of the big P.C.I. versus University of Toronto Schools game has been changed from Friday to this coming Saturday afternoon. The scene of the battle will be James Stephenson Park.

This game will open the local rugby season and will be the first league game in this Interscholastic group. It is rather unfortunate for the local team that they are stacked aagainst the ever-strong U.T.S. outfit in the first tussle of the season. Coach Browne and his eager squad were out yesterday afternoon after school on the Oval for a smart practice. There were two full teams in uniform and the regular of first team had steady opposition from the substitutes and second team combined. Mr. Browne has changed the style of play somewhat, but the P.C.I. plays are still modelled closely after the Queen's mode. Alden Bookhout and Carl Wood make a strong backfield pair for the garnet and grey and many of the players in the line will surprise the fans with their dash and gameness.

Junior O.R.F.U.

Max Sloane had a full turnout of his squad last evening and a strenuous practise was gone through. The wings had plenty of practice of correct tackling methods. The backfield got in some fine running and passing drill and the line worked steadily at clipping and making holes in the opposing line. After dark the squad adjourned to the Armouries where drill in the plays and signals followed.

The Juniors have a strong hefty pair of middle wings in MacIntosh and Griffin. On outside and flying wing positions they have some fine tacklers in Manning, Henry, Outram, Yelland and Redpath. Fraser is playing at quarter and for the back field they have Mulholland, who will do the kicking, Rye, Yelland and Henry.

SPRAGUE CLEGHORN IS SOLD TO BOSTON

Canadiens Attempting to Build Up an All French-Canadian Team.

MONTREAL, Oct. 13.—(Canadian Press.) — Sprague Cleghorn defense star, has been sold to the Boston team of the National Hockey League, according to announcement to-day of the Canadian team of Montreal. This, together with the release of his brother Odie, who has been appointed playing manager of the Pittsburgh team in the same league, is stated to be one of the first moves of the Canadien management to make an all-French-Canadian team.

THEATRES

AT THE ROYAL.

NOVAK-FAIRBANKS PICTURE AT ROYAL.

Another Thriller by Your Favorites

Eva Novak and William Fairbanks will come to the Royal Theatre next Friday for a two-day run. They are starring in "The Beautiful Sinner," a detective romance which is a series of thrills from start to finish. A band of crooks land in this country after committing a robbery in Peru. They are discovered by a young criminologist and he decides to go on the case at the request of a secret service man. Among the band he finds a young beautiful girl who has been vouched for by his aunt. Her connection with the band and the final working out of the mystery form the subject of a very interesting picture.

Eva Novak and William Fairbanks do some very excellent work in this picture. There is a thrill in every reel and the picture is warranted to bring the most staid audience out of its seats. An automobile is driven over a cliff and everything. Taken at large this picture is warranted to be a good evening's entertainment.

"THE UNWANTED," BIG BRITISH SPECTACLE OPENS BIG AT ROYAL

The G. B. Samuelson special production which opened yesterday at the Royal Theatre, met with spontaneous and unqualified success. Not every day does not see a film play of such big pretensions which at the same, time is knitted into a coherent dramatic story which carries the anxieties and sympathies of an audience from beginning to conclusion.

It is doubtful if we have ever seen as fine a sequence of battle engagements as were presented in this picture. Small wonder when one is told that many of the war sets are not sets at all but were actually photographed by German camera men from dug-out and shell craters on the outskirts of No Man's Land. For sheer realism and grisly splendour we must admit we have seen nothing better.

The story has a powerful theme, and is at all times convincing. The offspring of aristocracy is, so to speak, snatched beside the child born out of wedlock, to which chaos enter the photoplay owes its title. Both young men are plunged into the crucible of emotional excitement and the final evolution is worthy of one's investment of the usual two hours and the customary amount of silver currency with the hope of ensnaring a few thrills.

Unquestionably yesterday's audiences were, and all future audiences will be, jostled out of their usual state of placidity by this meritorious production. The film is lavishly besprinkled with romance and likewise with beauty. The carnival scenes in Venice and the stern majesty of the Swiss Alps are a treat to the eye. As regards the rioting scenes in the different centres on the announcement of the outbreak of the war, one regrets that these are so short. They are unquestionably the most stirring continuity of the picture, indeed one of the finest things we have seen in a long time and it is a pity the director did not see fit to lengthen them out to more sizable proportions.

Among the cast, outstanding work was done by Francis Lister as "The Unwanted." He is a personal youth, with strong and attractive features, who sticks to his work quite seriously in the serious moments and is engaging enough in the lighter moments. He is a finished performer. The character acting of Lillian Hall Davis, who we believe is the same young lady who took the part of the heroine in "Quo Vadis," is also good. She is a pretty girl and has much more scope for acting in this film than she had in the former. Her performance is exceptionally good except that one might complain of over-emphasis in certain spots. Nora Swinburne is good as the later heroine. Aubrey Smith as John Carrington renders a stellar performance. He is very reminiscent of Lewis Stone. The others of the cast are satisfactory.

On the whole we will say that "The Unwanted" is a photoplay meriting our highest recommendation. Not only is one intensely entertained during the course of its unfolding but one carries away a sense of satisfaction in having seen something highly worthwhile.

AT THE CAPITOL

"THE DANGER SIGNAL."

"The Danger Signal," featured at the Capitol Theatre for the first three days of this week, is one of those interesting pictures that seem to combine elements in one production. A theme like mother love and sacrifice is usually associated with a picture to the exclusion of other elements, but in "The Danger Signal" there is mother love and sacrifice, a romantic love story that involves two men and a woman in its unfolding, and above all, a whole lot of exciting thrills, leading to a tense, dramatic scene with a runaway locomotive and a passenger train on the same track, and a motorcyclist trying to avert certain disaster. There is a realistic action in the gripping scene that forms the central bit in the story.

Jane Novak enacts the role of Mary Browning, who is forced to give up her child to his wealthy grandfather. The boy and her other son grow up in ignorance of their relationship and meet only when they are rivals for the hand of the same girl, Laura Whitman, played by lovely Dorothy Revier. Laura poses for a portion of the time as a parlor maid, and the poor son, who is a fireman on the railroad, meets her in this way and falls in love with her. The situation which develops and the complication injected by the action of a convict in causing the runaway locomotive to meet the passenger train, with the efforts of John (Robert Gordon) to avert the tragedy.

It is an interesting picture, one of the sort that keeps the attention of the audience riveted to the film from the first moment to the last, and exceptionally worth while as an evening's entertainment.

Jimmie Adams in "Be Careful" is the comedy attraction, and there is the usual run of entertaining short reels.—Jeannette.

WHO KISSED BARBARA?

A sparkling farce-comedy in one act, by Franz and Lillian Rickaby. A kiss in the dark given to Barbara Nichols, the bridesmaid, the evening before the wedding of Katherine Blake, nearly resulted in no wedding. Dress suits and peppermint sticks are so closely associated with the bridegroom, the best man, and the butler, that the unravelling of the mystery of "Who Kissed Barbara?" requires a good deal of Sherlock Holmsing on the part of the two girls. A bright, snappy comedy, at the Capital Theatre Oct. 19, 20, 21, under the capable direction of Mrs. W. McKee Bingham, with local cast.

AT THE GRAND.

THE DUMBELLS IN "LUCKY 7".

An attraction that needs but bare announcement of its coming to insure capacity audiences in this city is The Dumbells, but because of the exceptional excellence of this their seventh annual offering, which comes to the Grand Opera House for two nights and matinee, October 16-17, a bit of additional information may not be amiss.

The new revue, which is under the personal direction of Captain M. W. Plunkett, has been appropriately named "Lucky 7". If there be such a thing as luck in odd numbers and virtue in the seven above all others, well and good, for The Dumbells will apparently need the unanimous support of everyone this season. To begin with, Captain Plunkett has augumented the company and orchestra and added at least a third more to his production cost and weekly operating expense. That he has achieved marvellous results by way of entertainment value has been conclusively evidenced in all the cities where the show has played. The newspapers have been enthusiastic in their praise, not only of the various artists and their individual successes, but of the production itself—the scenic investure, the lavish costuming and the masterful stage-craft evidenced in the smooth running evenly balanced performance.

Captain Plunkett's orchestra provides twenty minutes of wonderous melodies embracing every form of music from jazz, exemplified by "Yes Sir, That's My Baby" to Gounod's "Faust."

Al. Plunkett proves his right to stardom by singing "Whiter Than Snow" and "As Long As She Loves Me", as only Al. Plunkett could sing them. Ross Hamilton further clinches his hold on the title of the "world's greatest impersonator" by his rendition of "Darling, I Love You", which, by the way, was written for him by Howard Fogg, the new musical director of the company.

"Red" Newman, Stan. Bennett, Pat. Rafferty, Ben Allen, Morley Plunkett, "Jock" Holland and Glen Allan contribute materially to the success.

GRAND
Two Nights Sat. Mat. Starting
FRIDAY, OCTOBER 16th
THE DUMBELLS COMPANY LIMITED: present
CAPT. M. W. PLUNKETT'S
SEVENTH SEASON SENSATIONAL SUCCESS
"LUCKY 7"
WITH ALL THE FAVORITES, INCLUDING
AL. PLUNKETT—ROSS HAMILTON
RED NEWMAN—STAN. BENNETT—PAT. RAFFERTY
Evenings - - 50c to $2.00
Saturday Matinee - 50c to $1.50
(Prices plus Government Tax)
Seat Sale Wednesday 9 a.m.

NOW REGENT PLAYING
FINE CHANCE FOR COMPARISON OF CONTINENTAL AND AMERICAN STYLES OF MOTION PICTURES
You Have Seen "THE UNWANTED," a Great Continental Film,
NOW SEE PRISCILLA DEAN IN THE Crimson Runner
A Story of Adventure Handled in the American Way.
ADDED FEATURES.
MACK SENNETT COMEDY, "KIDD BOOTS"
PATHE REVIEW - - "THE WORLD WE LIVE IN"
A Splendid Programme at Our Usual Popular Prices.
Coming Thursday—"GALLOPING HOOFS"
A RATTLING GOOD RACING PICTURE

ACCLAIMED!
They cheered--they applauded!
"THE UNWANTED"
The Big British Production is acclaimed a hit!
Everybody is Talking About It
Patrons were turned away yesterday
Perfect musical interpretation by Royal Orchestra
ROYAL GO! ROYAL

Mail Orders Despatched Same Day As Received

ROBERT FAIR & CO. LTD.

PHONE 145

The Bargains We Place on Sale for Wednesday are Taken From Our High-Class Stock of Merchandise and Reduced for The One Day, Store Opens at 9. A. M.

$5.00 BLACK SILK FRENCH "LYONS" DRESS VELVET, 36-INCH, ONE DAY PRICE, YARD $3.95

Fancy Figured Coat Linings, 65c Yard

Regular 75c and 85c. All new designs. 36 and 38-inch. 10 pieces to select from.

Furs by the Yard for Trimmings, 25c to $4.50

Black, brown, white, jade, mauve, fawn, taupe, grey, and many other shades. ½ to 4 inches wide.

New Figured Dress Crepes, $1.50 Yard

Entirely new designs for fall wear. For blouses and dresses. 36 inches wide.

$1.00 English Dress Tweed on Sale for 75c Yard

Greys and brown, with small design, 40 inches wide.

30, 36 and 38-INCH ALL-WOOL FRENCH DELAINES, WITH DESIGNS FOR BLOUSES, DRESSES AND KIMONAS, AT, YARD 95c, $1.35, $1.50

Silk Madras, $1.00 Yard

50-inch Silk Madras in shades of blue and brown. Especially suitable for living and dining-room overdrapes.

Opaque Window Shades, 95c

Choice of white, cream or green. Mounted on good rollers. Fixtures complete. 37 x 70 inches.

Ruffled Curtains, 98c Pair

White Scrim Curtains, 2¼ yards long. Complete with tie-backs.

Arch Curtains, $4.95 Pair

Tapestry Arch Curtains, 45 inches wide, 3 yards long, fringed both ends, in colors of brown and rose.

Scotch Madras, 25c Yard

36-inch Madras of splendid quality. Suitable for any window. Wednesday only at 25c yard.

Furniture Tapestry, $1.95 Yard

50-inch heavy Tapestry for covering chairs, sofas or chesterfields. Regular $2.50.

THE CHRISTMAS SHIPMENT OF BATH ROBES

have arrived. 50 patterns, suitable for both ladies and gentlemen. 72 x 90 inches. Bordered designs, with tassels to match. Make them up now and have them ready for Xmas gifts Priced at............... $7.50 and $8.75

27-Inch 25c Pure White Flannelette at 5 Yards for $1.00

Grey Flannelette Blankets, $2.00 Pair

Large double bed size. Perfect goods, but we have only the grey in this line. On Sale at 9 a.m.

36-Inch 30c Stripe Flannelette for Underwear or Pyjamas at 4 Yards for $1.00

20c All-Linen Heavy Roller Towelling, 12½c Yard

An extra special Wednesday bargain, and will be on Sale at 9 a.m.

25c Pure White Cotton on Sale for 15c Yard

34-inch. This is just a one-day price. On Sale all-day from 9 a.m.

$1.00 English Tweed Shirting Flannel, 50c Yard

Light ground with stripe. Specially for men's shirts. 28 inches wide.

25c ALL-LINEN ROLLER TOWELLING, white and stripe, 17-inch, for, yard............ **15c**

HEMMED PILLOW CASES, in sizes 40, 42 and 44. Regular 40c. Wednesday......... 2 for **65c**

GREY FLANNEL, 28-inch, the quality we sell at 65c. Wednesday for, per yard............ **50c**

DARK BLUE GREY FLANNELETTE, for men's shirts, etc., 32-inch. Regular 25c, 4 yards **$1.00**

DOUBLE DAMASK ALL-LINEN TABLE COVERS, 2 x 2 yards. Regular $7.00. Wednesday special, each...... **$5.85**

ALL-LINEN TABLE DAMASK, 70 - inch. Regular $1.50. One-day only at, yard... **$1.25**

22-INCH CHIFFON - FINISHED DRESS VELVET, in navy, brown and black. Regular $2.00. One day, yard.. **$1.25**

DRESS VELVETS ON SALE, in shades of green, dark mauve, grey, brown and navy. Regular $1.10 and $1.25. Sale price, yard........ **69c**

LADIES' COMBINATIONS, in different styles. Regular $2.75. One-day price, each..... **$2.00**

LADIES' LONG SLEEVE VESTS AND ANKLE LENGTH DRAWERS. Regular $1.35. Sale price, per garment.. **75c**

ODD LINES OF LADIES' VESTS to clear that were up to 85c. Sale price, each........ **50c**

KIDDIES' FINE KNIT DRAWERS to clear at the special price of, per pair............ **15c**

Ladies' Silk Hose, That Were $2.25 and $2.50, To Clear at $1.00 Pair

Shades are grey, beaver, black and white. Sizes 8½ to 10. On Sale at 9 a.m.

4-Ply "Buffalo" Scotch Fingering Yarn on Sale for $1.50 Lb.

Specially adapted for use on the home knitting machines. All wanted shades.

Ladies' Silk and Suedette Gloves, Up to $1.50, for 50c Pair

Clearing several odd lines. Shades are brown, taupe, black, sand and white.

SPECIAL VALUES IN FALL AND WINTER COATS, in all-wool duvetyn, suedine and English plaid-back, in colors of rust, rosewood, wine, reindeer, grey, brown and black. Warmly interlined and fur trimmed. Wednesday for... **$25.00**

CHILDREN'S FLANNELETTE GOWNS, prettily embroidered in blue and pink, in slipover style. Sizes 10 and 12. Wednesday for.. **98c**

GOOD QUALITY SILK KNIT SLIPS, in a large range of shades. Sizes 34, 36 and 38. Special value Wednesday at.......... **$2.50**

TWO-PIECE DRESSES IN VELVET AND BALBRIGGAN, featuring the new kick pleat, in a good range of shades. Sizes 16, 18 and 20. Reasonably priced at **$12.50**

WOOL CREPE, POIRET TWILL AND WOOL SERGE PLEATED SKIRTS, in black, sand, grey and cream. Former values up to $7.50. Wednesday for.. **$2.98**

CHECK GINGHAM AND CHAMBRAY HOUSE DRESSES, ric-rac trim. Sizes 34 to 42. Regular $1.75. Wednesday.. **$1.25**

LOCALS

DR. T. P. McCULLOUGH.

Eye, Ear, Nose and Throat Specialist, 166 Brock St. Phone 36W dtf

NOTICE

Radio Sets Built, Altered and Repaired by Expert. Roy White, 444 Mark. Phone 1165M.
8d—6 10 13 17 20 24 27 31—3005

KEEP WARM.

We keep you warm in winter and cool in summer. Sanitary Ice Supply. Phone 147. Hard and Soft **WOOD** from our own yards. Same courteous service. 'Phone 147. Oct 1-Jan 1

CARD PARTY

In basement of Sacred Heart church on Wednesday evening, at 8.15 o'clock. Good prizes.
1d-88-3226

DO YOU NEED AN ACCOUNTANT?

If you want your b[illegible] audited or adjusted; if not satisfied with your book-keeping [illegible]; if you want your income tax return prepared for this or other years, or want something disputed adjusted. H. K. Middleton 'Phone 1353, office [illegible] Charlotte St
dtf

ECONOMIZE.

Cut down fuel bills. Install Peace weather strip. J. Lancashire, 215 Rubidge street, local agent. 'Phone 1647J.
13-16-20-23-27-30-3-6-10-13-17—2968

RUMMAGE SALE.

Queen Mary Home and School Association will hold their rummage sale in the Capitol Theatre store on Wednesday, October 14. Doors open at 9 a.m.
1d-88-2462.

BEAUTY CULTURE.

French marcelle waving, manicuring, massage, etc. Moderate prices. — Mrs. Agnes Hall. 'Phone 928-M, 743 Water Street.
3d-13,15,17-2464

UKULELE CLUB.

Y.W.C.A.
Beginners and Advanced Class.
Learn to play in 6 Lessons.
Price $2.00
1d88 2470

YOUNG MEN!

Don't make any other dates for Friday evening. Remember the big time at the Liberal committee room. Come and enjoy yourself.
1d-88-2458.

ATTENTION POULTRYMEN.

The regular monthly meeting of the Peterboro Poultry Association will be held on Wednesday evening, Oct. 14th, at 8 p.m., in the U.F.O. Club-room, Simcoe Street. — W. Nesbitt, Secty. 1d-88-2465

BASKETRY CLASS.

Y.W.C.A.
For beginners and advanced Pupils.
Teacher, Mr. Brownlee.
Class Starts Next Week.
Join now and make Pretty Gifts for Christmas.
6 Lessons $2.00.
1d88 2471

AUCTION SALE.

At the home of Miss H. S. Peck, 758 George street, on Thursday, Oct. 15th, of a quantity of household furniture, etc., including square piano, beds and bedding, dressers, tables, good range with hot water front, dishes, sealers, trunks, etc. No reserve. Sale at 1.30 p.m.—J. F. Thornton, auctioneer. 3d10 13 14-2424

SAWS GUMMED OUT, FILED AND SET AT TAYLOR'S.

Cutlery grinding, clippers ground, lawn mowers sharpened, called for and returned, $1.00 each. 'Phone 109-J. Umbrellas repaired and recovered.—Wm. Taylor, the Sheffield Cutler, over 40 years' practical experience. 219 Hunter Street West.
t.t.s.

G.W.V.A. EUCHRE DRIVES.

The regular G.W.V.A. weekly euchre drives will be held as usual on Wednesday evening at the G. W. V. A. Hall.
Arrangements have been completed and the committee have spared no pains to ensure the season's success.
A list of up-to-date prizes are on view in the hall.
Come and bring your friends. Usual place, Usual time, Usual price 25 cts. 2d-89-2463

ST. GEORGE'S CHURCH.

Sale of Work to-morrow (Wednesday) and Thursday, October 14th and 15th. Come to Rye's Pavilion and support us in this effort. Open each day at 3 p.m. Booths containing useful and fancy household articles, home-made cooking, a general country store, refreshments and amusements. A programme of music each evening: Wednesday, Mr. Wood's orchestra; Thursday, the De Laval Orchestra. 1d-88-2472

THE BROADWAY SCHOOL OF DANCING.

Miss May Perry, who has just returned from Toronto with the latest Dances, will start classes and private lessons by appointment.
Learn the "Fox Trot Waltz," "Charleston Step-Out" Fox Trot and Stop Waltz correctly.
Miss Perry will also teach Aesthetic and Fancy Dancing.
190 Brock Street. 'Phone 613.
1d-88-2477

RODE 100 WINNERS.

British Jockey Heads Season's List of Winning Riders.

LONDON, Oct. 13 (Canadian Press)—Jockey Gordon Richards, riding for Hartigan and Hobbs stables at Marlborough today, rode his hundredth winner this season at Wolverhampton. Richards heads this year's list of winning jockeys.

DIAMOND RINGS

For an Engagement Ring give a diamond. The diamond is the most precious of all jewels.

We are showing our new diamond rings in green and white gold and are in the new basket settings.

Priced from $15.00, $35.00, $50.00 and up.

WARNE BROS.

349 George St.
DIAMOND HALL
'Phone 880

Y. W. GIRLS HAD WEEK-END PARTY

Conference Met as Guests of Mrs. M. A. Morrison at Stoney Lake.

The Y.W.C.A. Girls' Conference held at Mrs. M. A. Morrison's cottage at Stoney Lake over the week-end, proved a very enjoyable and interesting event. Fourteen girls and four leaders were in attendance.

The conference proper was opened by Miss L. Brownscombe, who stated the four-fold aim of the Y.W.C.A., and emphasized the theme of the conference. In reference to the physical development angle, one girl suggested that a Girl Guide patrol be organized. It was also suggested that the girls who cannot afford to pay the large amount for gymnasium tuition and costume, be allowed to pay in weekly instalments. Also that a special swing class be conducted for a week prior to the gym. opening, so that the girls could make their own costumes.

Miss Brownscombe explained in detail the various angles of 'Y' endeavors, and a jolly sing song completed the session.

On Sunday, a service of song and prayer was held, and a Bible Study class conducted by Miss E. Thomlinson, followed by a discussion of the religious work of the Y.W.C.A. A feeling was expressed that if there was something to do in connection with our religious work it might appeal more to the average active girl.

Miss Brownscombe explained the department of Foreign Work, and raised the question as to how best to raise the money. The secretary spoke of forming a Japanese Council to plan means of interesting the girls in foreign work, this council to take the lead in raising this money. Pageants and a Japanese Tea were suggested as a means of educating the members of the 'Y.' Those at the conference expressed a willingness to help.

The girls expressed their appreciation to all who helped make this first Girls' Conference a success and a very hearty vote of thanks and appreciation to Miss Brownscombe concluded the last session.

John's Monthly Salary Was A Great Help in the Home

IRON MOUNTAIN, Mich., Oct. 13 (United News).—Twenty years ago, John Doe Eski, a miner, came here from Poland to make a home for himself and his wife. Since his arrival in America, he has been sending $40 a month home to Mrs. Doe Eski. Now that he has established a suitable home out of his hard-earned savings, Doe Eski learns from a brother that this wife took another husband ten years ago and that they have been living on John's contributions. Doe Eski said his wife had been kind enough to acknowledge each of his monthly contributions.

LATE WANT ADS.

TO RENT — TWO BRIGHT, NEW heated Apartments, five rooms and bath, oak floors, blinds, electric fixtures, stove, refrigerator, all modern conveniences, very central. 273 Charlotte Street. Phone 1362J.
6d-93-3219

BOARDERS WANTED — WITH PRIVATE family, central; all conveniences; Box 3220 Examiner.
3d-90-3220

FOR RENT—LOWER DUPLEX, SIX rooms, conveniences, reasonable, on Brock Street; six roomed house; all conveniences on Lock Street; phone 1888. 3d-90-3221

FOR SALE—1 LEAHERETTE COUCH 1 Bedroom Suite, 1 Library Table, quartered oak; 1 Brussels Rug, 1 Williams' Sewing Machine, 1 small Table; apply 554 Aylmer St., between 7 and 9 p.m. 3d-90-3227

FOR SALE — PETER HAMILTON Straw Cutter; also Savage Rifle, 303 calibre. Apply 708 Stewart St. Phone 530w. 3d-90-3225

FOUND—SUM OF MONEY AT INdian River; phone 1907J.
3d-90-3224

FOR SALE—1 PAIR MEN'S AUTOmobile Skates and Hockey Boots, size 6, in good condition; apply 14 Yonge St. 3d-90-3223

FOR RENT — HOUSE, OPPOSITE Normal School, 8 rooms, hot water heating, garage; apply 83 Benson Ave., phone 1284J. 3d-90-3222

TO RENT—3 EXCEPTIONAL BARgains in Comfortable Five Roomed Houses Centrally located; conveniences, etc. Very moderate rent: infact for right parties: terms and arrangements to suit lessee. Apply 585 George. 9d-90-2475

CAILLAUX TELLS OF DEBT FUNDING

French Finance Minister Explaining Arrangement to His Colleagues.

MONEY SOURCE QUERY

PARIS, Oct. 13 (Canadian Press)—Finance Minister Caillaux, fresh from his debt funding mission to the United States, came to grips with some of the French "die hards" today, beginning a conflict which political experts say will make his experience in Washington seem pale in comparison.

M. Caillaux gave a resume of the financial situation for his colleagues in the cabinet this morning and then, after a hasty lunch, presented himself for a heckling before the finance committee of the Chamber of Deputies, which has just finished examining the appropriations for 1926 and now wants to know where the money is coming from.

IRISH DELEGATION TOURING CANADA

T. P. O'Connor Will Speak at All Saints' on Conditions in Ireland.

The forthcoming visit of an outstanding Irishman from the Free State, will give the people of Peterboro an opportunity of learning at first hand the conditions in the Emerald Isle. T. P. O'Connor is one of four gentlemen who, under the auspices of the Irish church Missions, have been persuaded to undertake a tour of information throughout Canada, and the meetings are being held simultaneously in different towns and cities each day. In Eastern Canada their meetings have been marked by unbounded enthusiasm, which has again been manifested in Ontario.

Peterboro citizens are fortunate in that Mr. O'Connor has been personally selected as the speaker here and he will charm and delight all while he enlightens his audience on the affairs of Ireland.

The meeting will be held in All Saints' Church, at 8.15 p.m. on Wednesday.

CAMPAIGN NOTES

Federal Nominations.

Brandon, Man.—David W. Beaubien, Conservative.

Lanark, Ont.—D. H. Gemmell, Independent.

Quebec, Montmorency, Que.—Antoine Rivard, Conservative.

St. Henri, Montreal, Que.—Leo Doyon, Lib.-Protectionist.

ANOTHER ELECTION.

Mr. J. H. Burnham says that after looking at the various groups, and their conflicting policies it can hardly be doubted that Canada is doomed to have another general election within a twelve-month.

CITY TAXI 25c
SUPERIOR SEDAN CARS
SERVICE DE LUXE
DAY OR NIGHT
'PHONE 2240
Brydon Weese, Manager

MUSSOLINI ACCEPTS.

Will Be Present at Commemorative Ceremony of War Veterans.

ROME, Oct. 13.—(United Press.)—Premier Mussolini has accepted an invitation from the crippled War Veterans' Association to join in the commemoration of the anniversary of the Italian armistice November 4th. He will deliver an address.

UNLISTED BOUGHT AND QUOTED

Durant, Brooks, Steamer, and all unlisted Stocks and Bonds.

D. C. STUART & CO.
P.O. Box 805, Peterborough
6d-92-2451

Get This ! Ordinarily Ice Does Not Heat BUT Sanitary Ice WOOD Hard and Soft PHONE 147

DeLUXE TAXI SERVICE
Most Up-to-Date Cars, for any occasion, in the City
W. WORBOY, PHONE 2650

SHARP EYES

It takes keen eyesight nowadays, to do good work, and draw the good pay envelope. If there is any weakness in your eyes, Fowler's service will remedy it with proper glasses.

A. A. FOWLER
PHM.B., TORONTO UNIVERSITY
EYESIGHT SPECIALIST
373 GEORGE ST
Exclusive makers of "Peblo Lenses"

CHIROPRACTOR M. C. GOODWIN
DC. Ph. C.
Palmer Graduate
166 Barrie Building.
Lady Attendant Phone 631
Hours 10-12 a.m., 2-4 and 7-8 p.m.
Office closed Tuesday evening, also Thursday afternoon and evening

6 lbs. Rolled Oats 25c

SALADA, RED ROSE and MINTO TEA, lb.................. **69c**

New Canned Corn or Peas, 2 for.................25c
Large tin Tomatoes.................14c
3 lb. Sago, Tapioca, Icing Sugar or Fruit Sugar.........25c
Potatoes, peck.................29c
Three 10c Packages Custard..25c
Grape Fruit, 5 for 25c
3 Pkgs. P. K. Hops.................25c

4lb tin SHIRRIFF'S MARMALADE........ 59c

New Pack of Tomatoes, small tins, 2 for.................15c
2 Tins Aylmer Soups.................21c
Creamery Butter, lb.................46c
15c Pkg. Steel Wool.................10c
Tiger Salmon.................18c, 29c

5 Tins of BRUNSWICK SARDINES.. 25c

"Wheatena," the Best Wheat Porridge Packed. Try It.
3 Pkgs. Corn Starch.................25c
Guaranteed Lift Lock Eggs, Dozen.................45c
25 Only, Fresh Peamealed Sugar-Cured Backs:
Sliced, lb.................39c
Half Back, lb.................37c

60 Hunter Street East PHONE 2065W — Boyle's CASH & CARRY GROCERY — 168 Charlotte Street PHONE 1344

It's Confidence That Does It.

DESSERT FRUITS
also Orange and Lemon Sliced Fruits, in fancy boxes. Each - - - - **60c**

ST. LAWRENCE APPLES
Finest we have had in years. High color, rich flavor. Special - - Pk. 40c 3 Pks. $1

PEARS Good Preserving Quality, 11-qt. Bskt **$1**

Sweet Potatoes 3 Lbs. **25c**

Porter S. White Co.
Red and White Chain Store.
PHONES 1900-1901. 334 GEORGE STREET.

DON'T MISS
T. P. O'Connor
WEDNESDAY, 8.15 P.M., at ALL SAINTS' CHURCH
Subject--"Present Day Conditions in the Irish Free State."
Admission Free - - - Collection
24-88-2080

NEW WAR SECRETARY.

Dwight F. Davis, of Missouri, Replaces John W. Weeks.

WASHINGTON, Oct. 13 (Canadian Press) — Dwight F. Davis of Missouri, today was appointed Secretary of War for the United States. He takes the place of John W. Weeks of Massachusetts whose retirement because of ill health was formally announced at the White House. The change is effective immediately.

OBITUARY.

MRS. W. GARBUTT.

Friends in Peterboro will regret to hear of the sudden death of Mrs. William Garbutt, at her home in Toronto. Mrs. Garbutt was formerly Miss Ada Leonard, and was for many years a resident of Lakefield. She leaves to mourn her sudden death, beside her husband, one daughter, Isabel; also one sister, Mrs. Fred Irskine, and two brothers, W. W. and Wilbert Leonard of Lakefield, to whom the sympathy of the community is extended.

H. N. RUTTAN DEAD.

Brigadier General Was 77 Years of Age.

WINNIPEG, Oct. 13.—(Canadian Press.)—Brigadier General H. H. Ruttan, C.M.G., died here early this morning. He was 77 years of age.

RIFFS REPULSED.

Attack on Post Near Ajdir Driven Back With Heavy Loss.

FEZ, French Morocco, Oct. 13.—(Canadian Press.)— The Riffians to-day made a counter attack against Gidi Bouroukba, a position 12 miles south of Ajdir, captured last week by French cavalry. The French reports say the attack was beaten off with heavy losses for the enemy.

What You Want In the WANT ADS

"Neill Quality" Shoes

If you are looking for a Dependable Shoe at a Reasonable Price, you should see our stock of New Season's Styles, in all the popular lasts for Dress and Everyday Wear.

Our Large Baggage Department offers you many attractive Values in Travelling Goods of the Better Kind.

R. NEILL LTD., 350-354 George

ADVERTISE IN THE DAILY EXAMINER.